

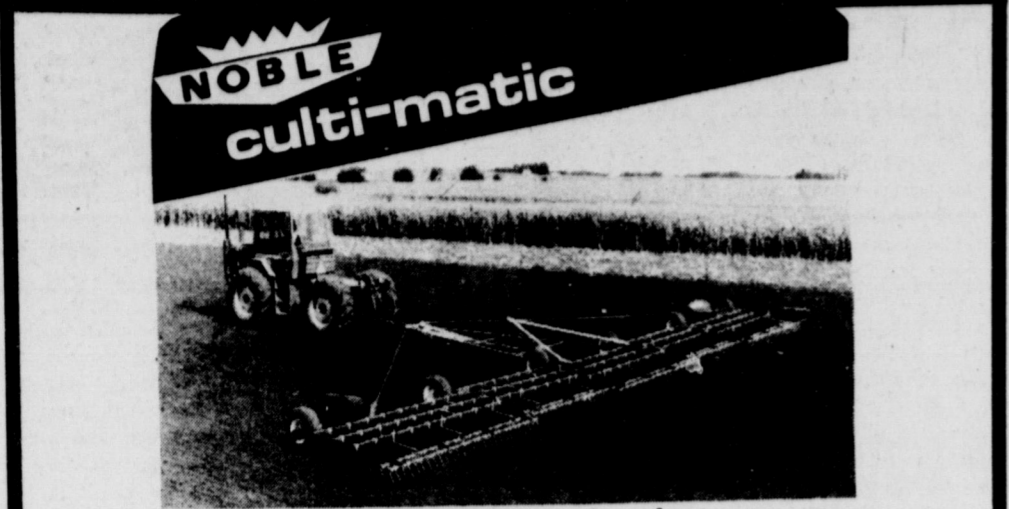

# Autumn Temperature Could Hurt Tires

Chilly autumn temperatures could cause your automobile tires to become seriously and dangerously underinflated, wasting both gasoline and rubber, and subjecting the tire to possible early failure, the Tire Industry Safety Council cautions.



for horizon to horizon farming . . .

In seconds, each section folds to transport position . . . automatically, from the tractor seat. Unique flex-wing construction lets even the big Jumbo land huggers keep working over uneven terrain. Screw tongue jack lets you hook up easily and quickly, and gauge wheels can be easily adjusted to fit field conditions . . . up to 6 1/2" tooth penetration.

**NOBLE CULTI-MATICS** have 3 ranks of high-carbon alloy WINAMAC spring teeth, or DANISH-VIBRA-TOOTH. 2 and 3 bar frames are constructed of heavy 2 1/2" x 2 1/2" steel tubing to take all the speed and power your tractor can dish out.

**NOBLE** is the pioneer in FORWARD FOLD CULTI-MATICS. All models (18', 21', 24', and 27') fold to 10 1/2' transporting width.

DANISH-VIBRA-SHANK



WINAMAC HEAVY-DUTY CULTIVATOR-SHANK

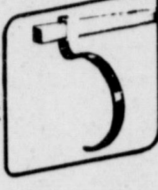

**Wooley-Hurst, Inc.**  
W. HWY 84 272-5514

"Cold weather reduces tire inflation pressure approximately one pound for every 10-degree drop in temperature," said Council Chairman Malcolm R. Lovell, Jr. "Tire pressure should be checked frequently during winter months to be sure inflation is at the level recommended by your car owner's manual."

The National Bureau of Standards says a seriously underinflated tire is one that is four or more pounds of air pressure below the amount recommended by the vehicle manufacturer.

Lovell said that properly inflated tires can add up to five percent of gasoline mileage because they roll easier on the road. "The average motorist could save about \$30 annually on gasoline simply by keeping the correct amount of air in his tires," he said.

"If you pump 28 pounds per square inch (psi) of air pressure in your tire when the temperature is 80 degrees, it automatically drops to 24 psi when the thermometer hits 40 on a chilly autumn morning. Twenty-four psi would be considered seriously underinflated in this case of a tire which should have twenty-eight."

"The Council says it is just as important that you check your tire pressure every two or three weeks and before long trips in winter as well as in the summer. Check your tires when they are cold—when they have been idle for three or more hours or have been driven less than one mile. In the morning is best," Lovell said.

"It's a good idea to use your own hand pressure gauge because service station air towers are apt to be inaccurate. Underinflated, soft tires can cause erratic steering and excessive tread wear as well as make the engine work harder to overcome rolling resistance," Lovell added. "The more energy your engine needs, the more gas it uses."

The Tire Industry Safety Council offers these other safety and maintenance tips for fall driving:

- Watch out for autumn leaves. Even when it's not raining, leaves have a tendency to retain moisture and create a slippery surface for tires.
- Take it easy on wet roads. Stopping on a wet road can take up to four times the normal distance on a dry road. As water accumulates on the road, tires with shallow tread tend to hydroplane as speed increases, particularly over 40 miles per hour.
- Check the tread and sidewall. Inspect your tires for tread and sidewall cuts and cracks or snags that might expose tire cords. A tire is considered worn out and could allow dangerous skids if it has less than 1/16 inch tread depth between any two or more tread grooves.
- Now is a good time to have your alignment checked, following the traditionally busy summer driving season. Most dealers and stations won't charge you unless alignment is needed.
- For a free, 16-page tire guide, send a stamped, self-addressed, business sized envelope to: Tire Industry Safety Council, Box 1801, Washington, D.C. 20013.

## WHO KNOWS?

1. When did the first ship pass through the Panama Canal?
2. What is the speed of an elephant?
3. What is a polliwog?
4. What body of water divides Maryland?
5. Do all monkeys swing by their tails?
6. What tree has three distinct types of leaves?
7. When did the United Nations adopt an official flag?
8. Name the Transportation Secretary.
9. What position does Patricia Harris hold?

## Answers To Who Knows

1. August 15, 1914.
2. 25 mph.
3. A young frog.
4. The Chesapeake Bay.
5. No. Many monkeys have no tail.
6. The Sassafras Tree—very colorful in fall.
7. October 20, 1947.
8. Brock Adams.
8. Housing Secretary.

# Honey Offers "Sweet Deal" And Nutrition for Consumers

AUSTIN—Because of its high nutrient value and usefulness, one of the "sweetest deals" in Texas supermarkets today is honey, according to Agriculture Commissioner Reagan V. Brown.

"The rising per capita consumption of honey in Texas bears out its increasing popularity," says Brown. "Texas beekeepers are experiencing an increasing demand for honey by consumers who are becoming more interested in natural foods."

Brown explained that commercial honey is an unrefined substance composed mainly of two simple sugars which are easily assimilated by the body, and which require little digestion. In addition, he said, honey is rich in Vitamins B and C, dextrins, amino acids, calcium and potassium.

Texas is one of the largest producers of honey in the United States, said Brown, and last year beekeepers harvested some 6,077,000 pounds. Production this year is expected to total 7,420,000 pounds. In addition, Texas beekeepers increased their apiaries by 3,000 colonies in 1977, bringing the total to 106,000.

**LEGIONNAIRES DISEASE**  
COLUMBUS, OHIO -- A woman who entered a hospital some time ago for orthopedic surgery died of what health officials feared was Legionnaires disease. Three other Columbus-area women were confirmed victims of the malady, which was named after the deaths of 29 persons who attended a 1976 American Legion convention in Philadelphia.

## Cruce & Long Auctioneers

Box 1921 Plainview, Texas  
**James Cruce Mike Long**  
296-7252 293-8883  
"We Conduct The Best Sales Around"

# 200 BONUS GUNN BROS. STAMPS

## Each Week for 12 Weeks

JUST CLIP AND REDEEM OUR STAMP COUPONS!



2 coupons will appear in our ad each week for 12 weeks—redeem them all and you'll have 2400 EXTRA STAMPS

No. 5 THIS COUPON IS GOOD FOR  
**100 FREE GUNN BROS. STAMPS**

AT Pay & Save  
No Purchase Required

Please fill in your name and city  
Only One Coupon Per Customer—

No. 5 THIS COUPON IS GOOD FOR  
**100 EXTRA GUNN BROS. STAMPS**

AT Pay & Save  
With the Purchase of \$7.50 Or More

Please fill in your name and city  
Only One Coupon Per Customer—

**NEW STORE HOURS 8 a.m. TO 9 p.m.**  
**MONDAY THRU FRIDAY**  
**8 a.m. TO 10 p.m. SATURDAY**  
**9 a.m. TO 8 p.m. SUNDAY**  
WE RESERVE THE RIGHT TO LIMIT PRICES GOOD OCTOBER 23 - 29, 1977



U.S.D.A. COUNTRY PRIDE CERTIFIED

# Whole Fryers

**49¢** LB.

Cut-Up Fryers 59¢  
Slab 1.09  
Bacon 59¢  
Stewing Hens 59¢

**BEEF**

**Sirloin Steak** LB. **\$1.39**

**T-Bone Steak** LB. **\$1.49**

**U.S.D.A. CHOICE BEEF**

**Rump Roast** LB. **\$1.09**

**U.S.D.A. CHOICE BEEF BONELESS**

**Round Steak** LB. **\$1.19**

MORTON FROZEN

**Honey Buns** 9 OZ. PKGS. **2 89¢**

VALUABLE COUPON (LIMIT 1 PER CUSTOMER)

32 OZ. BTL. **Dawn Liquid** **99¢**

COUPON EXPIRES OCT. 29, 1977

HEINZ

**Keg-O Ketchup** 32 OZ. BTL. **89¢**

KRAFT VANILLA **Caramels** 14 OZ. PKG. **69¢**

CYCLE I & II DRY **Dog Food** 5 LB. BAG **\$1.39**

U.S.D.A. GRADE A FRYER **Breasts** LB. **99¢**

U.S.D.A. GRADE A FRYER THIGHS/  
**Drumsticks** LB. **89¢**

U.S.D.A. CHOICE BEEF TENDERIZED  
**Beef Cutlets** LB. **\$1.69**

GEBHARDT'S **Refried Beans** 15 OZ. CANS **4 FOR \$1**

SWEETENED CONDENSED MILK

**Eagle Brand** 15 OZ. CAN **59¢**

ROTEL W/GREEN CHILIES **Tomatoes** 3 NO. 1 CANS **\$1**

DEL MONTE **Pear Halves** 303 CAN **49¢**

SOFT PARKAY **Margarine** 2-8 OZ. TUBS **59¢**

GEBHARDT **Tamales** NO. 2 1/2 OZ. CAN **59¢**

GEBHARDT'S **Tamales** #300 Can **35¢**

VICKS **Vapo-Rub** 1.5 OZ. JAR **79¢**

PETER PAN SMOOTH OR CRUNCHY **Peanut Butter** 18 OZ. JAR **99¢**

Borden's **Buttermilk** 1/2 GAL. CTN. **69¢**

BORDENS **Popcicles** 24 Pkg **99¢**

GEBHARDT PLAIN **Chili** 19 OZ. CAN **75¢**

GEBHARDT'S **Hot Chili & Beans** 15 oz. Can **43¢**

VICKS FORMULA 44 **COUGH SYRUP Formula 44** 3 OZ. BTL. **\$1.29**

Bordens **Cottage Cheese** 24 OZ. CTN. **99¢**

BORDEN **Cheese Kisses** 7 OZ. PKG. **79¢**

ALL PURPOSE **Gladiola Flour** 5 LB. BAG **59¢**

GEBHARDT WITH BEANS **Chili** 24 OZ. **63¢**

DISPOSABLE BUTANE **Bic Lighter** **49¢**

CALIFORNIA LARGE **Head Lettuce** 3 HEADS **\$1**

JOHNSTON GRAHAM **Pie Crust** 25 lb **3.29**

SAUCER 69¢

ONION SWEET 6 \$1  
ONIONS 3 \$1  
SWEET YAMS 3 \$1  
ORANGES 3 \$1  
GRAPEFRUIT 3 \$1  
PEPPERS 8 \$1

JOHNSTON GRAHAM **Pie Crust** 25 lb **3.29**

GEBHARDT'S **Hot Sauce** **19¢**

GEBHARDT'S **Chili & Beans** 15 OZ. CAN **43¢**

DISH DETERGENT WITH COUPON ON LEFT **Dawn Liquid** 32 OZ. BTL. **99¢**

GEBHARDT'S **Enchilads** 15 OZ. CAN **59¢**

ZEE **Paper Towels** JUMBO ROLL **49¢**

# Air Control Board Monitoring In State

AUSTIN--October 19, 1977--The Texas Air Control Board (TACB) recently completed the final phase of a major project when they placed the twenty-third Continuous Air Monitoring Station (CAMS) on site in Arlington.

The CAMS network, begun in 1971, enables the State's air pollution control agency to continuously measure air pollution in the ambient air in all of Texas' major pollution centers. The 24-foot by 10-foot shelters are designed to TACB specifications, using special construction that helps to maintain stable temperature and humidity conditions inside the stations. The constant climate ensures the accuracy of the air quality measurements which are made with highly sophisticated electronic analyzers. Data collection is carried out at

five-minute intervals, 24 hours a day, seven days a week utilizing instruments that measure the record concentrations of air pollutants in various ways. These methods include gas chromatography, flame ionization, flame photometry, and chemiluminescence.

Air enters an intake funnel located 11 feet above the roof of the shelter. The ambient air at the station is tested for sulfur dioxide, hydrogen sulfide, ozone, nitrogen dioxide, carbon monoxide, and every sixth day a 24 hour sample is taken of particulate matter or dust suspended in the air. The CAMS

also record the wind direction, wind speed, and ambient temperature at all times. The TACB is currently testing dichotomous samplers that separate micron-sized particles into those that can be inhaled and those that cannot. The use of these samplers may enable the Agency to determine the prevalence of respirable particles in the atmosphere.

Agency spokesmen estimate that each CAMS unit costs approximately \$75,000 to fabricate, or a total of \$1,750,000 for all twenty-three. To date, the total cost of the CAMS project to Texans has been approximately

\$6,250,000. This amount encompasses all stages of the program including planning, designing, building, deployment, day-to-day operation, regular calibration, quality assurance, data collection, validation, and reduction, and miscellaneous support and administrative functions.

The CAMS are located in Austin, Waco, Corpus Christi, Odessa, Houston, Aldine, Texas City, Clute, Dallas, Fort Worth, Arlington, San Antonio, Nederland, West Orange, El Paso and Longview. Several of these cities have up to five CAMS operating either in the urban core areas or in suburban residential areas.

The TACB believes that the CAMS are the most cost-effective method available to collect immediate information concerning the build-up of pollutant concentrations in the population centers of the State. In the future, further cost reductions will be available through automatic calibration of the CAMS and telemetry of the data to an Austin based computer using commercial telephone lines. This will enhance the TACB's capability to know the status of air quality in the major population centers of the State at all times.

# CPR Program Planned By Lazbuddie 4-H

The Lazbuddie 4-H Club met Monday, afternoon, October 10 in the Lazbuddie School Cafeteria. Frank Jesko, president, opened the meeting.

Carlton Jacobs led the members in the 4-H Club pledge and motto, Lisa McGehee read the 4-H prayer and Joe Dan Tarter read the meaning of the 4-H colors of green and white.

Maureen Jesko, secretary, called the roll and new members were accepted. Enrollment cards were passed to new members to be sent to the Extension Agents' Office in Farwell. Minutes of the first meeting were read by Marureen Jesko.

Gary Callaway of Tandy Leathercraft of Lubbock presented the program. He showed a movie and gave each of the members a key chain they designed and tool during the program.

Refreshments were served by Mrs. Darrell Mason to Sue Collins, Traci Elliott, Kevin Fuqua, Stacy Ivy, Carlton Jacobs, Wendy Jarman, Frank Jesko, Maureen Jesko, Sean Mason, Shane Mason, Lisa McGehee, Shonda Mitchell, Clinton Russell, Vandi Tarter, Joe

Dan Tarter, Casey McBroom, Danny Powell, Terry Steinbock, Wanetta Templar, Mark Lust, and Randy Jacobs. Also Mrs. Beanie Ivy, Mrs. Ken Russell, Mrs. Pete Jesko, Mrs. Darrell Mason, Mack Heald and Gary Callaway.

Mrs. Jesko asks all members and new members to attend the next meeting Monday, November 14 after school in the Cafeteria. A program on CPR (Cardio Pulmonary Resuscitation) will be presented by Mrs. Kenneth (Joyce) McGehee.

# Hobby Club To Host Senior Citizens

Muleshoe Hobby Club met Thursday afternoon, October 20, in the Community Room of Muleshoe State Bank. Mrs. Bernice Amerson was the hostess.

The meeting was called to order by Mrs. Ola Epperly, president. Mrs. Verna Dement called roll. The Portales Childrens Home Associates have been making quilts and Christmas decorations for a sale to be held at the First Federal Building on Pile Street in Covis, N.M. on November 5.

Articles displayed at the meeting were a waste basket, drift wood Christmas decoration, foil art, macrame wall plaques, basket of flowers, cake plate, crab shell, sewing box, pot holder and quilts.

Members present were Mrs. Dora Phipps, Mrs. C.E. Briscoe, Mrs. Allie Barbour, Mrs. Mabel Caldwell, Mrs. Vickie Hendrix, Mrs. Myrtle Chambliss, Mrs. Mae Loyd, Mrs. Levina Pitts, Mrs. Verna Dement and Mrs. Bernice Amerson. Mrs. Frances Bruns was a guest.

# Progress 4-H

On September 20, the Progress 4-H Club met at the Lariat Lutheran Church.

The meeting was called to order by President Greg Harrison. Curtis Hunt called the roll and read the minutes of the previous meeting. The Pledge of Allegiance was led by Twila Downing, the 4-H Motto and Pledge was led by Johnny Puckett and the 4-H Prayer was given by Delia Shaw.

The members signed up for the projects to be carried out through the year. Project leaders were also decided upon. New members were introduced and then the meeting was adjourned. Refreshments were served and all participated in recreation of "Who's got the Bell?"

The Progress 4-H held a meeting on October 18, at the Westcamp Community Center. The meeting was called to order by Greg Harrison and Secretary, Curtis Hunt call the roll and read the minutes of the last meeting. The Pledge of Allegiance was led by Susan Lunsford, 4-H Motto led by LaVon Rhodes and the 4-H Prayer given by Sheila Hunt. A treasurer's report was given by Delia Shaw.

Mrs. Robert Hunt gave a report on the Sr. Foods group. She also reported about a letter sent to the club thanking the members who helped clean the Westcamp Cemetery.

Mrs. Robert Lunsford told about the State Round-up and suggested that the mothers get together to decorate for the 4-H Achievement Banquet to be held October 25.

New members were introduced. A welcome was given to Chris Hopkins and Mrs. Sandy Bass.

The program was then given by Mr. and Mrs. Wayne Holmes. A film on drugs and displays were set up for those in attendance.



**The Welcome Mat Is Always Out At The First Assembly Of God Services**

Sunday 9:45 a.m. & 6:30 p.m.  
Wednesday 7:30 p.m.

Our warm, friendly atmosphere of Christian fellowship makes those who visit with us feel at home.

512 S. First Nursery Provided 272-3017

Save With Our Low Overhead!  
Come In Soon!  
**Johnson Chevrolet**

201 Commerce Sudan 227-2050

# ATTEND THE CHURCH OF YOUR CHOICE

- CHURCH OF THE NAZARENE  
Ninth & Ave. C  
David Gray, Pastor
- FIRST CHRISTIAN CHURCH  
130 W. Avenue G  
Rev. Walter Bartholf  
Sunday School 10:00 a.m.  
Worship 11:00
- LATIN AMERICAN METHODIST MISSION  
Ave. D and Fifth Street  
R.Q. Chavez, Pastor
- THE COMMUNITY CHURCH  
H.D. Hunter, Pastor  
Morton Hwy.
- CALVARY BAPTIST CHURCH  
James Williams, Pastor  
1733 W. Ave. C
- PROGRESS SECOND BAPTIST CHURCH  
Clifford Slay, Pastor  
1st and 3rd Sundays
- FIRST UNITED METHODIST CHURCH  
Rev. David Hamblin  
507 West Second, Muleshoe
- PRIMITIVE BAPTIST CHURCH  
621 South First  
Elder Bernard Gowens
- MULESHOE ASSEMBLY OF GOD  
517 S. First  
Rev. Joe Stone
- EMMANUEL BAPTIST CHURCH  
Iglesia Bautista Emmanuel  
107 E. Third  
Isaias Cardenas, Pastor
- RICHLAND HILLS BAPTIST CHURCH  
17th and West Ave. D  
Roy L. Sikes, Pastor
- SPANISH BAPTIST MISSION  
Rev. Ynes Aleman  
East Third and Ave. E.
- TRINITY BAPTIST CHURCH  
314 Ave. B  
Rev. David Evetts
- MULESHOE CHURCH OF CHRIST  
Royce Clay, Minister  
Clovis Hwy.

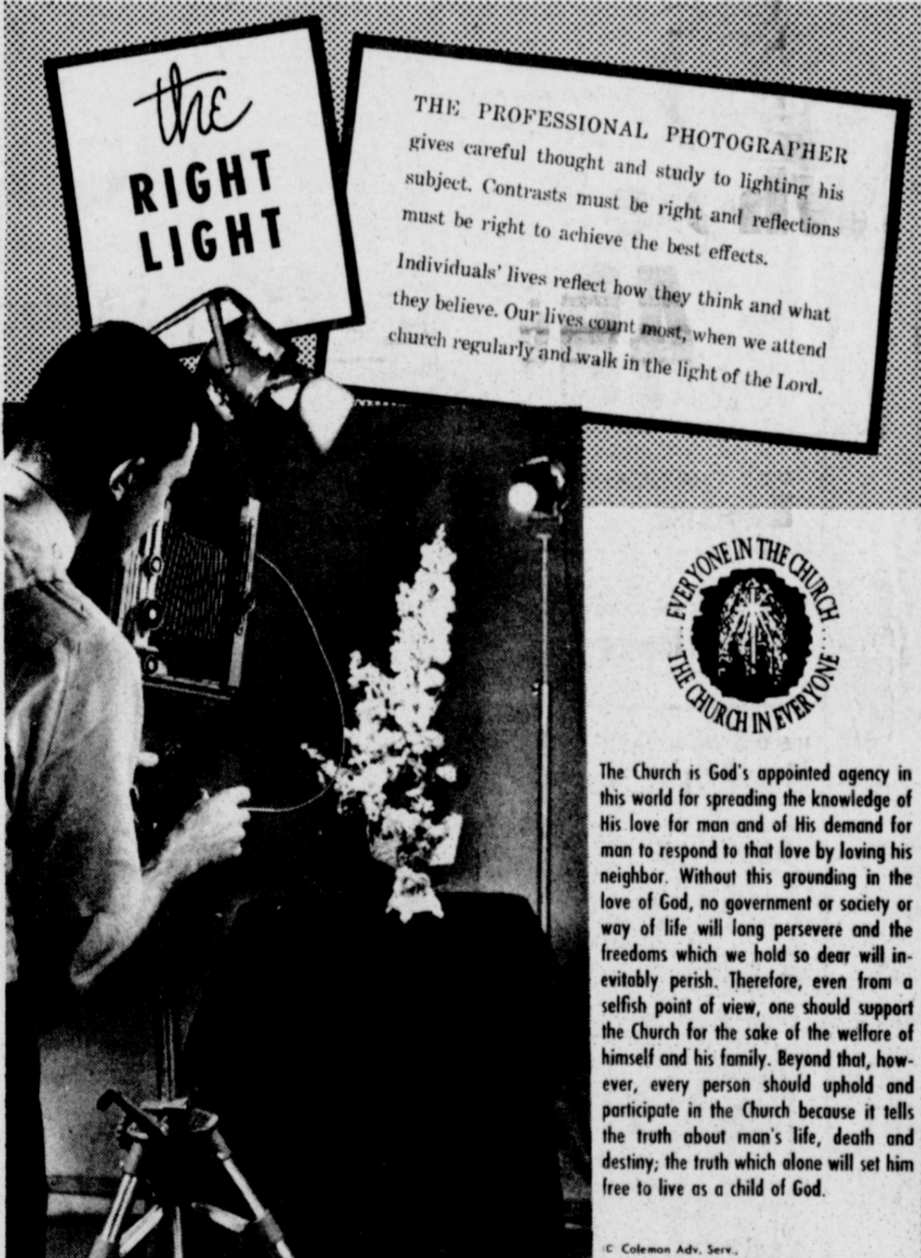

**the RIGHT LIGHT**

THE PROFESSIONAL PHOTOGRAPHER gives careful thought and study to lighting his subject. Contrasts must be right and reflections must be right to achieve the best effects.

Individuals' lives reflect how they think and what they believe. Our lives count most, when we attend church regularly and walk in the light of the Lord.

**EVERYONE IN THE CHURCH THE CHURCH IN EVERYONE**

The Church is God's appointed agency in this world for spreading the knowledge of His love for man and of His demand for man to respond to that love by loving his neighbor. Without this grounding in the love of God, no government or society or way of life will long persevere and the freedoms which we hold so dear will inevitably perish. Therefore, even from a selfish point of view, one should support the Church for the sake of the welfare of himself and his family. Beyond that, however, every person should uphold and participate in the Church because it tells the truth about man's life, death and destiny; the truth which alone will set him free to live as a child of God.

© Coleman Adv. Serv.

- LONGVIEW BAPTIST CHURCH  
Pastor B.C. Stonecipher  
Ph. 946-3413
- SIXTEENTH & AVENUE D CHURCH OF CHRIST  
Sunday - 10:30 a.m.  
Evening - 6 p.m.  
Wednesday - 8 p.m.  
Terry Bouchelle, Minister
- PROGRESS BAPTIST CHURCH  
Progress, Texas  
Danny Curry, Pastor
- NORTHSIDE CHURCH OF CHRIST  
117 E. Birch Street
- SPANISH ASSEMBLY OF GOD  
East 6th and Ave. F  
Rev. Hipolito Pecina
- UNITED PENTECOSTAL GOSPEL LIGHTHOUSE CHURCH  
207 E. Ave. G  
George Green, Pastor
- MULESHOE BAPTIST CHURCH  
8th Street and Ave. G  
Bob Dodd, Pastor
- ST. MATTHEW BAPTIST CHURCH  
West Third  
E. McFrazier, Pastor
- ST. JOHN LUTHERAN  
Lariat, Texas  
Herman J. Schelter-Pastor  
Sunday School Classes  
9:30 a.m.  
Worship Services  
10:30 a.m.
- FIRST BAPTIST CHURCH  
220 West Ave. E  
Rev. J.E. Meeks
- JEHOVAH'S WITNESS  
Frona Highway  
Boyd Lowery, Minister
- IMMACULATE CONCEPTION CATHOLIC CHURCH  
Father Timothy Schwertner  
Northeast of City in Morrison Edition

James A. Burke, Congressman (D-Mass):  
"I don't think Solomon with all his wisdom could solve all the problems of Social Security before Congress adjourns this year."

# Lazbuddie School Menu

# Thanksgiving Dinner Planned By PH Club

The Progressive Homes Club met Wednesday, October 19, in the home of Mrs. Vera Engelking. Hostess gift was drawn by Mrs. M.J. Gibson.

The meeting was called to order by Mrs. C.D. Hoover. Roll call was answered with household hints and poems.

Mrs. Troy Thomas gave a program on the metric system used in the kitchen. She exhibited metric measuring cups. Discussions and opinions on metrics followed the program.

Plans were made for a Thanksgiving dinner on Wednesday, November 16. The members will go to Clovis for a meal and return to the home of Mrs. M.J. Gibson for a meeting.

Mrs. Engelking presented each member with a flower. Those present were Mrs. C.R. Black, Mrs. M.J. Gibson, Mrs. W.F. Harper, Mrs. C.D. Hoover, Mrs. R.L. Roubineck, Mrs. H.L. Stratton, and Mrs. Troy Thomas. Mrs. Lillie Wuerflein was a guest.

- MONDAY  
Turkey Soup  
English Peas  
Tomatoes  
Sliced Bread & Butter  
1/2 pint White or Choc. Milk  
Orange Juice
- TUESDAY  
Burritos  
Buttered Corn  
Green Salad  
Peach Cobbler  
1/2 Pint White Milk  
Sun-up Cocktail
- WEDNESDAY  
Barbecue Weiners  
Potatoe Salad  
Pinto Beans  
Jell-O  
Corn Bread  
Orange Juice
- THURSDAY  
Hamburgers or Sloppy Joes  
French Fries  
Lettuce-Onions-Pickles  
1/2 Apple  
1/2 Pint White or Choc. Milk  
Orange Juice
- FRIDAY  
Beef Stew  
Crackers  
buttered Rice  
Cheese Sticks  
Cinnamon Roll  
1/2 Pint White Milk

# You're Invited

To Hear And Visit With

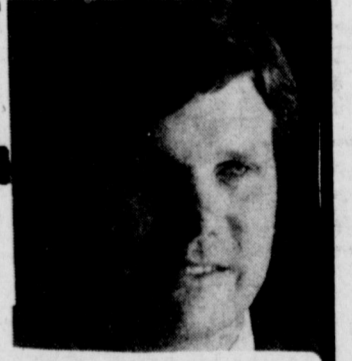

**Burk Whittenburg**  
Democrat For State Senate

**WEDNESDAY**  
Oct. 26 7:30 a.m.-10 a.m.  
XIT Steak House  
Redroom

Don't Miss this opportunity to talk with the positive candidate whose background in farming, ranching, and oil ideally qualifies him to represent this area...

Paid for by the Burk Whittenburg Committee, Robert Damron, treasurer, P.O. Box 7614, Amarillo, Texas

<b>WESTERN DRUG</b> 114 Main	<b>GIBSON'S DISCOUNT CENTER</b> 1723 West American Blvd. 272-4306	<b>BAILEY COUNTY MEMORIAL PARK</b> 'Every Service A Sacred Trust' 272-4383	<b>BLACK INSURANCE AGENCY</b> 105 W. Ave. D 272-3292
<b>BEAVERS FLOWERLAND</b> Flowers For All Occasions 272-3024 272-3116	<b>Cobb's</b> 218 Main	<b>WHITES CASHWAY GROCERY</b> 402 Main 'Where Friends Meet And Prices Talk'	<b>BOB'S SAFETY CENTER</b> Wheel Aligning, Brakeword Automotive Air Conditioning 272-3043
<b>BRATCHER MOTOR SUPPLY</b> 107 E. Ave. B 272-4288	<b>WATSON ALFALFA</b> Alfalfa Hay 272-3552 272-4038	<b>WHITT-WATTS-REMPE IMPLEMENT CO.</b> John Deere Dealer Muleshoe 272-4297	<b>DARI-DELITE DRIVE IN</b> 'Take Out Orders' 210 N. First 272-4482
<b>Dairy Queen</b> Margie Hawkins, Manager 272-3412	Compliments Of <b>STATE LINE IRRIGATION</b> Littlefield-Muleshoe-Levelland	<b>MULESHOE CO-OP GINS</b>	<b>FIRST NATIONAL BANK</b> "Home Owned" 224 S. First
<b>ST. CLAIRS</b> 110 Main	<b>Epy &amp; COX</b> 401 S. First Muleshoe ph. 272-4511	<b>WESTERN SPRINKLERS, INC.</b> ZIMMATIC	<b>LAMBERT CLEANERS</b> Steam Carpet Cleaning Drapery Cleaning 123 Main St. 272-4726



MISS JUDY LAMBERT

### Miss Judy Lambert Honored With Reception

Guest of honor at a birthday party Monday night, October 17, was Miss Judy Lambert. The reception was held in the home of Mrs. and Mrs. Jack Rennels. Special guests of the honoree were her mother, Mrs. Woodie Lambert, Mrs. Vic Foss and Mrs. Jim Lane of Muleshoe, aunts of the honoree. Also present were Mr. and Mrs. Dub Smith, Joni and Stuart of Shallowater, Miss Lambert's cousins.

The serving table was laid with a white cloth from Hong Kong edged in yellow and accented with embroidered flowers. A large bouquet of yellow silk roses was used for the centerpiece, also give to the honoree. A birthday cake made in the shape of a large yellow butterfly symbolizing a new life. The registry table was center-

ed with an arrangement of yellow marguerite daisies in a cut glass bowl in the shape of a small basket.

Miss Lambert was born in Muleshoe on October 17 to Mr. and Mrs. Woodie Lambert. She was delivered by the late Dr. L.T. Green in the Green Hospital. She has lived most of her life in Muleshoe except for a time in Lubbock and California. She is a 1961 graduate of Muleshoe High School, where she started school under the late Mrs. Cecil Tate's kindergarten class.

Hostesses for the occasion were Mrs. Andy Douglass, Mrs. Gary Albertson, Mrs. Hugh Young, Mrs. Charles Isaac, Mrs. W.F. Birdsong, Miss Virginia Bowers, Mrs. Ed Cox, and Mrs. Jack Rennels.

### Bridal Shower Fetes Mr. And Mrs. Rudd

A bridal shower honored Mr. and Mrs. Dale Rudd Saturday, October 15, in the Community Center of Sudan.

The serving table was laid with a yellow cloth and centered with a fall floral arrangement. Home-made cookies and punch were served from crystal appointments.

Hostess gifts were a set of glasses and pitcher, pressure cooker, clock radio and the centerpiece.

Hostesses for the occasion were Mrs. Yvonne Pierce, Mrs. Judy Lynch, Mrs. Marge Cardwell, Mrs. Bethlene Harper, Mrs. Jane Van Dyck, Mrs. Kaye Wiseman, Mrs. Peggy Ray,

Mrs. Bette Withrow, Mrs. Shirley Martin, Mrs. Evelyn Fisher, Mrs. Neel Ingle, Mrs. Micky Stephens, Mrs. Ruth Gore, Mrs. Mary Powell, Mrs. Dionne Gustin and Mrs. Evelyn Ritchie.

### West Plains Medical Center Briefs

#### ADMISSIONS

October 17: James Lockridge, Maria Torres and Lottie Bickel.  
October 18: Lula Kistler, Arina Parker and Evette Freeman.  
October 19: Virgil Williams, S.N. Teague and Joseph Dieter.  
October 20: Annie Nicholson, Yolanda Bara, David Olivarez, Wanda Stanton and Gevena Vasquez.

#### DISMISSALS

October 17: Wendell Speck, Eddie Joe Martinez, Minnie Kimbrough, Oscar Reed and Linda Cumpton.  
October 18: Frances Bruns, Robert Warner, Arnold Salinas, Carita Jones, Lottie Ortega, Carrie Boydston and Oma Mae Maserang.  
October 19: Ruth Newell, Jean Harlan, Mary Contreras, Martin Vinson and Maria Torres.  
October 20: Virgil Williams, S.M. Teague and E.C. Bellar.

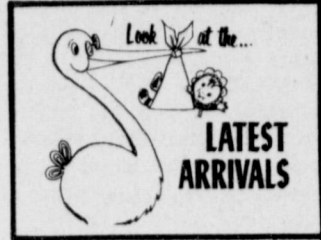

#### William Barak Harlan

Mr. and Mrs. Sam Harlan of Muleshoe are the proud parents of a new baby boy born October 16, at 7:55 p.m. in West Plains Medical Center. The baby weighed six pounds and eight ounces and was named William Barak Harlan. He is the couple's first child.

Paternal grandparents are Mr. and Mrs. W.G. Harlan of Muleshoe and maternal grandparents are Mr. and Mrs. Grady Speed of Victoria, Tex.

#### Nathan Wade Parker

Mr. and Mrs. Ricky Dean Parker of Texico, N.M., are the proud parents of a new baby boy born October 18, at 8:02 p.m. in West Plains Medical Center. The baby weighed seven pounds and eight ounces and was named Nathan Wade Parker. They were intertwined with yellow ribbon. Banana punch and Texas snowballs were served from crystal appointments.

Assisting the honoree with opening the gifts were Rita Conley, Kay Tooley, Shaylee Schroeder and Kendra Fisher.

#### Thomas Christopher Torres

Mr. and Mrs. Ralph Torres, Sr. of Syder, Tex., are the proud parents of a new baby boy born October 18, at 6:15 a.m. in West Plains Medical Center. The baby weighed eight pounds and ten ounces and was named Thomas Christopher Torres. The couple have two sons, John Michael and Ralph Torres, Jr.

Maternal grandparents are Mr. and Mrs. Joe Torres, Sr. and paternal grandparents are Mr. and Mrs. Benetto Torres, all of Muleshoe.

New wheat trade pact being discussed.



INSTALLATION HELD...Elected and installed as officers of the Ladies Country Club Golf Association Wednesday, October 19, were from left, Mrs. Jack Rennels, Installing of Officers; Mrs. Travis Bessire, vice-president; Mrs. Gene Hamilton, secretary; Mrs. R.D.

### Mrs. Ray Griffiths Honored By Muleshoe Chapter O.E.S.

Muleshoe Chapter No. 792, Order of the Eastern Star, under the supervision of Mr. and Mrs. Bob Phillips, Worthy Matron and Worthy Patron, honored Mrs. Ray Griffiths, Saturday evening, October 15, with a salad supper and program, in the banquet room of the Masonic Hall.

The Invocation was given by Ray Griffiths, husband of the honoree. The occasion was the Fiftieth Anniversary of Mrs. Griffith's membership in Muleshoe Chapter. Having been initiated October 7, 1927. The 50 year pin was presented by Mrs. Ruth McCarthy and the Certificate by the Worthy Matron.

"This Is Your Life" was narrated by Bob Phillips, Worthy Patron, and "Our Mother Advisor" by the Rainbow Girls of Muleshoe Assembly No. 161. The Rainbow Girls also sang "My Rainbow", accompanied at the piano by Mrs. Ruth McCarthy.

The table appointments, with Doves and bells, were in keeping with the 50 year theme, and the 50 in gold setting centered the guest table.

"How Great Thou Art" was sung in unison, with Mrs. Ruth McCarthy accompanying, and the Benediction was pronounced by Frank Hinkson.

Signing the guest register, presided over by Miss Debra Stevens were; Mr. and Mrs. Ray

Angeley, treasurer; Mrs. Tommy Haley, tournament chairman; Mrs. Mac Brown, Hi-Plains chairman; Mrs. Timmy Foster, parliamentarian; and Mrs. Ernest Martin, out-going president. Not pictured were Mrs. Carl Bamert, president; Mrs. Kenneth Hanks, Play Day chairman; and Mrs. Mary Sweetman, assistant Hi-Plains.

Glen Lust, Mr. and Mrs. Herbert Clay, Katherine Sjoen of Kress, Texas, Donald Leak, Mrs. Robert Hunt, Mrs. Tommie Bratcher, Miss Lori Leak, Miss Tracie Hunt, Miss Kristie Henry, Miss Debra Stevens, Miss Tami Bratcher, Miss Julia Shain and Mr. and Mrs. Bert Mathis.

Vacuum refrigerator condenser coils at 3-4 month intervals—they're in the back or at bottom of cabinet. Dr. Carolyn McKinney, family resource management specialist with the Texas Agricultural Extension Service, The Texas A & M University System, reports that dust-covered coils impair the efficiency of the compressor operation and increase energy usage.

Eastern Airlines proposes a "package deal" for two.

### Mrs. Connie Franks Honored With Shower

A layette shower feted Mrs. Connie Franks of Sudan, Monday, October 17, in the home of Mrs. Joe Fisher.

The serving table was laid with a white polyester cloth edged in lace. Baby toys and accessories were used for the centerpiece. They were intertwined with yellow ribbon. Banana punch and Texas snowballs were served from crystal appointments.

Assisting the honoree with opening the gifts were Rita Conley, Kay Tooley, Shaylee Schroeder and Kendra Fisher.

### Self Defense Program Viewed By ESA

Epsilon Chi chapter of Epsilon Sigma Alpha met Tuesday evening, October 18, with Miss Janet Ellis and Mrs. Johnny St. Clair serving as hostess.

Highway Patrolmen Louis Cardinal and Larry King gave a program on self-defense for women. They showed a film on "Lady Beware".

A short business meeting was held and the Christmas parade and Radio-thon were discussed. The Radio-thon will be held on Saturday, November 12. The proceeds will go to the Jaws of Life and the Methodist Day Care Center.

Members present were Mrs. David Anderson, Miss Janet Ellis, Mrs. Derrell Matthews, Mrs. Charles Moraw, Mrs.

Katie Hufstedlu registered the gifts.

Hostess gifts were a play pen, a car seat and the centerpiece. Hostesses for the occasion were Mrs. Jerry Ray, Mrs. Pudd Wiscman, Mrs. Quinton McCabren, Mrs. Gary Pickrell, Mrs. Joe Fisher, Mrs. Bill Johnson, Mrs. Art Lynch, Mrs. Jan Fisher, Mrs. Kenny Fisher, Mrs. Guy Hufstedlu, Mrs. Ronnie Schroeder, Mrs. Rodney Maxfield, Mrs. George Tooley, Mrs. Mike Nix, Mrs. Donny Masten, Mrs. Rita Conley, Mrs. Robert Hicks, Mrs. Jim Ingle and Mrs. Gary Gatewood.

Terry Parham, Mrs. Allen Smyer, Mrs. Johnny St. Clair, Mrs. Wayne Tunnell, Mrs. Raygena Free, Mrs. Larry Gulley, Mrs. D.H. Foster, Mrs. Robert Montgomery, Mrs. Barry Cowart and Mrs. Rusty Whitt.

### Lazbuddie FHA Officers

The Lazbuddie FHA members will be having their annual Style Show, Thursday, November 10, in the Lazbuddie School cafeteria.

Officers for the 1977-78 school year are Kim LaRue, president; Judy Lust, vice-president; Sabrena Vincent, second vice-pres-



FIFTY YEAR MEMBER...Honored Saturday evening, October 15, by the members and husbands of Muleshoe Chapter, No. 792, Order of the Eastern Star, was Mrs. Ray Griffiths, center. She was presented a 50 year pin by Mrs. Delmer McCarty, right, and a Certificate by Mrs. Bob Phillips, Worthy Matron.

ident; Pam McDonald, third vice-president; Lisa Menefee, fourth vice-president; Angela Matthews, Secretary-treasurer; and Terri Clark, parliamentarian-historian.

Phone-Agers Youth calls to youth. Maybe that's why your telephone is always tied up.  
-Press, Sheffield, Ind.

**Art Loft**  
1529 W. Amer. Blvd.

**America's No. 1 Selling Carpet For 1977**

Reduced **\$3.00** Per Sq. Yd. **Until November 5th**

**Complete Interior Design Service Available**

**THURS. FRI. SAT. OCT. 27, 28, 29**

**LIVING COLOR 8x10 PORTRAIT**  
Only **88¢** Compare At \$6.95

**JUST IN TIME FOR CHRISTMAS GIFTS**  
★ Babies - Children - Adults - Groups - 1 Special of each person singly 88¢. Groups 88¢ per person.  
★ Select from finished Color Portraits. Poses our selection  
★ Courteous service—no one to pressure you to buy.  
★ Limit — one Special per child. ★ Fast delivery

PHOTOGRAPHERS HOURS:  
THURSDAY, 10 A.M. TO 1 P.M. — 2 P.M. TO 6 P.M.  
FRIDAY, 10 A.M. TO 1 P.M. — 2 P.M. TO 7:30 P.M.  
SATURDAY, 10 A.M. TO 1 P.M. — 2 P.M. TO 5:30 P.M.

**Anthony's**  
C. R. ANTHONY CO.

**GOING OUT OF BUSINESS**

**25% OFF**  
Belova Watches, Wylor Watches, Diamond Rings, Ruby All-Occasion Rings, Diamond Pendants, Diamond Wedding Rings, Franconia China, Emerald, Syracuse China, Noritake China

**33 1/3% OFF**  
Fosteria Crystal & Stom Ware

**50% OFF**  
Ladies & Mens Birthstones, Childrens Jewelry

**Murray's Muleshoe Jewelry**  
226 Main 272-4382

**it's Sweater Weather!**

**\$2100**  
Longs \$24.50

**PURITAN'S CARDIGAN**

You'll soon discover why men keep their Puritan sweaters longer... the reason is Puritan sweaters are tailored better for a trimmer fit.  
S,M,L,XL

**Albertson's Shop For Men**  
228 Main 272-3000



**4-H ROOKIE CLASS...**Lazbuddie 4-H Rookie members study different foods to prepare for the Parmer County Foods Show to be held Saturday, October 22, in the Lazbuddie School cafeteria. The

group includes from left, Lisa McGehee, second year member, Windy Jarman, Shonda Mitchell, Tracy Elliott, Clinton Russell, Shane Mason and Mrs. Kenneth McGehee, adult leader.



**LEADERSHIP CONFERENCE...**Attending the 4-H Club Leader-Home Economics Extravaganza at the Texas 4-H Center in Brownwood, October 11-13 were from left, Dorothy Taylor, Family Life Education Specialist, Texas A & M University; Linda

McCormick, Family Resource Management Specialist, Texas A&M University; Jessie Robinson, Y-L 4-H Club leader, Muleshoe; Lea Moore, 4-H Club leader, Boyd; Jo Anne Maguine, 4-H Club leader, Port Lavaca; and Carolyn McKinney, Family Resource Management Specialist, Texas A & M University.

**Tops Has Weekly Meeting**

TOPS Club met in the Bailey County Electric Cooperative Association meeting room, Thursday evening, October 20. 29 members answered roll call. Mrs. J.O. Parker was in charge of the meeting. Assistant secretary Mrs. Dan

Vinson read the minutes of the previous meeting. Mrs. Mae Provence read an article from Hints of Heloise.

Mrs. Owen Jones received a hair set for six weeks consecutive weight loss and material for three weeks consecutive loss. Mrs. Buria Vinson was given a 32 weeks charm for attendance.

TOPS Queen of the week was Mrs. Louise Shafer. First Runnerup was Mrs. Dan Vinson. Tied for second place were Mrs. Ronnie Garner and Mrs. Acenson Garcia.

**Baking Beauties Tour Triangle Home Center**

The Progress 4-H Baking Beauties cooking group met in the home of Mrs. Billie Downing, group leader, Saturday, October 15.

The group made Southern potato salad. They made a tour of Triangle Home Center in Clovis N.M. A Guide took the group through the center. They observed cookware appliances that conserve energy.

After the tour, the members went to Kentucky Fried Chicken and ordered chicken for a picnic.

Those attending were Twila Downing, Tori Hunt, Becky Mardis, Betsy Lunsford, Susan Lunsford, Kacy Henry and Mrs. Billie Downing.

**Triple C's Preparing For Foods Show**

The Conservative Cooking Clan of Progress 4-H have completed their Foods project. The members are making plans for entering the Bailey County Food Show.

The group has made pizza, pies and made a tour of Albertson's Food Store in Clovis, N.M. The next meeting will be Wednesday, October 26, at 6:30 p.m. in the home of Mrs. Robert Hunt.

Members of the Tripple C'a are Keva Roming, Sally Lunsford, Jerria Beasley, Sheila Hunt, JoRonda Rhodes, Greg Harrison, Jimmy Gleason and Curtis Hunt.

**PTA Members Attend Area Council Meeting**

Miss Jo Anne Allen, Director of WestTexas Division of the Texas Society for the Prevention of Blindness, was in Amherst on Tuesday, October 18. She presented to the South Plains Area Council PTA a new method of Vision Screening. It has been approved by the Texas Society's State Medical Advisory Committee.

This new Method is called, "Matching Symbols. It will be used in the future in eye screening clinics, along with the method now in use.

Representing the Muleshoe PTA were Mrs. Gilbert Dale, Mrs. Lyndon huckaby and Mrs. Lindy Channcy.



**HALLOWEEN IS NEAR...**Children from the Muleshoe Goodwill Center were entertained Friday morning, October 21, in the basement of the Muleshoe Area Public Library. They saw two filmstrips depicting the nearness of Halloween.

**Progress 4-H Has Banquet**

On Friday evening, October 7, the Progress 4-H Club had its annual points banquet in the Richland hills School Cafeteria. The Theme for the banquet was "King of the Road" and members and guests came dressed as hobos with their supper in a knap-sack.

M.C. for the banquet was Greg Harrison, president of the club. The invocatoin was given by JoRonda Rhodes. Following the meal, the Pledge of Allegiance was led by Twila Downing and the 4-H Motto and Pledge was led by Johnny Puckett. Yard Man, Susan Lunsford, picked up the tickets that were given to the "hobos" as they registered at the door for a ride on the "Hobo Train".

The Welcome was given by Curtis Hunt and Introduction of guests was given by Delia Shaw. The officers were installed by Billie Downing and told of their responsibilities and duties as an officer to be carried out through the year. Greg Harrison gave a special recognition to Mr. and Mrs. Robert Hunt for being the Adult Leaders for the past two years. A plaque was presented to the Hunts in appreciation of their dedicated work. Mr. and Mrs. Robert Lunsford are the

new Adult Leaders for the incoming year.

Awards given to the members were: New Members-Jerry, Jay, Jacinda, and Jimmy Gleason, Tracy Tunnel, Jeria and Alan Beasley; Pee Wees- Twila Downing, Susan Lunsford, Renee Snell, Chad Griswald; Horse- Julia and Shain Claunch, Christy Spies, Steve Griswald; Swine-Sheila Hunt, Darin Shaw; Sheep-JoRonda and LaVon Rhodes; Dress Revue- Kristi and Kacey Henry, Connie Puckett, and Tori Hunt; Rifle- Johnny Puckett and Mike Henry; Horse Judging- Curtis and Tommy Wheeler, Kim and Casey Farmer, and Delia Shaw; Food- Sharla Farmer, Sally Lunsford, Paula and Curtis Snell; Leather- Dana and Jim Holmes; A special award to Betsy Lunsford for Leathercraft achievement; and Teen Leaders- Keva Roming, Curtis Hunt

and Greg Harrison.

The Hobo King and Hobo Queen were chosen by a secret panel among the parents. These awards were based on the most outrageous costume. To complete the banquet, Keva Roming gave the 4-H Prayer.

\*\*\*\*\*  
Look closely at contests and gifts, says Claudia Keibel, consumer information specialist with the Texas Agricultural Extension Service, The Texas A & M University System. If you must listen to a sales pitch or make a purchase first, then it's not free. In any "give-away," look for strings attached, the specialist says.

Very Easily Pedestrian: A man who can be reached easily by automobile. -Sun Line, Mexico.

**Carpet Cleaning**  
\$22.50 Living Room & Hall  
Steam Or Shampoo  
Available One Day A Week  
Lubbock, Texas 765-9914

Meet Mr. Dave Abbott, factory representative for the Quasar Great Time Machine. Yes, he will be in our store to demonstrate and answer all your questions about video recording and playback.  
Time-From 11 a.m. till 6 p.m.

Monday, Oct. 24

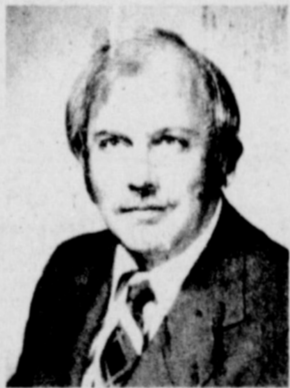

The future in home videotape recording is here!

The Great Time Machine HOME VIDEOTAPE RECORDER BY Quasar.



\$995.00

Tapes TV shows you're watching  
Tapes TV shows on another channel  
Tapes TV shows when you're not home  
Come in and let me show you how Quasar makes television special again

**HARVEY BASS**

122 S. First

272-3030

The bouncy, crepe-soled "Walking Lady" by

OLDMAINE **trotters**



\$27.00

Tie it on. This is the softest, lightest, springiest leather shoe you can run around town and country in. Made like a moccasin—the real, hand-crafted thing—it's set on a cushy genuine crepe sole, would (and could!) bend over backwards to keep you comfortable.

**St. Clair's**

110 MAIN

272-4453

**Anthony's** C. R. ANTHONY CO. TEXAS

master charge  
VISA

**CLEAN SWEEP**

**SALE!**

**SAVE 20% TO 50%**

Clean Up In All Depts STARTS MONDAY 1 PM

**THREE BIG DAYS**  
MON. TUES. WED.

SAVE ON GIFTS

SHOP EARLY ON EVERY ITEM

Great Savings In Every Department

**Anthony's** C. R. ANTHONY CO.

CHILDRENS WEAR SLACKS

FABRICS SHIRTS BLOUSES PANTS SOCKS BRIEFS BLouses SANDALS SHOES SOX LINENS

# VETERAN'S DAY

## OCT. 24

THERE ARE MANY VETERANS OF MANY WARS... IN PEACE WE THANK THEM!

GRANDPA... HAS IT BEEN THAT LONG?



We take this opportunity to honor all the grandfathers, fathers, sons and brothers who have valiantly defended our country in times of crises. For more than 200 years, the men of our Armed Forces have protected our nation's freedom, often giving their lives in the struggle. Let us take a moment to remember their personal sacrifices.

THIS AD SPONSORED BY THE FOLLOWING MERCHANTS

Leal's El Nuevo Restaurant	Black Ins. Co.	Muleshoe Publishing Co.
Low Pump Service & Supply	Bob's Safety Center	Muleshoe Co-op Gins
King Bros. Grain & Seed	Muleshoe Livestock Auction	First National Bank
Main Street Beauty Salon	James Crane Tire Co.	First Street Conoco
Dari Delitee	Farm Bureau Ins. Ray Davis Mgr.	John's Custom Mill
Alfred's 66	Williams Bros. Office Supply	White's Cashway Grocery
Western Auto	Cobb's Dept. Store	Watson Alfalfa
XIT Steakhouse	Beaver's Flowerland	Ray Griffiths & Sons Elevator
Bailey County Electric Cooperation Association	Muleshoe State Bank Berry Electric	Bailey County Memorial Park

## Diabetes Gain Title Of 'Silent Killer'

The average American knows next to nothing about diabetes. That's dangerous, because 600,000 average Americans will develop it this year," said Surendra K. Varma speaking to the Greater Lubbock Chapter.

"Everyone seems to know something about cancer and heart disease, the symptoms, preventive measures, and so on. But diabetes is a mystery to most people," he continued. "I'm frustrated, but, more important, I'm deeply concerned."

Dr. Surendra K. Varma, MD, Diabetes Board Member sees dozens of patients with diabetes, both in his practice and through his work with the Greater Lubbock Chapter. His frustration and concern are founded on some rather startling facts which were revealed by the National Congressional Commission on Diabetes.

"The Commissioner determined that diabetes ranks third on our list of killer diseases, when considered together with its complications," he said. "It is our leading cause of blindness. An estimated ten million Americans have it, and as many as four million don't even know it."

"The average person is not only unaware of how many people have diabetes," said Dr. Varma, "but also of how serious a disease it is. Though it can be controlled, it can't be cured. A person with diabetes can live a reasonable normal life, but he or she is more apt to develop blindness, gangrene, heart disease, damage to the blood vessels, and kidney disease. You can never forget to have diabetes, because it affects every part of your life."

Diabetes results when the pancreas produces insufficient insulin, or no insulin at all. Without insulin, glucose, the body's chief energy source, cannot enter most body cells and remains trapped in the bloodstream. Eventually, this sugar is moved to the kidneys and is excreted in the urine. Deprived of glucose, their normal fuel, the cells begin to break down fat instead, releasing acid ketone bodies into the bloodstream. These eventually produce diabetic coma and death.

There are two types of diabetes. The most severe is juvenile-onset diabetes which appears abruptly in childhood, adolescence, or in young adulthood. An estimated 80,000 children under the age of 18 have it. Such children will have to have insulin injections for the rest of their lives.

The most common, and less severe form, maturity-onset diabetes, generally appears after the age of 40. Only 10 to 15 percent of maturity-onset diabetics must use insulin, others must take oral medication, but all must strictly balance diet, exercise, and rest.

Research investigators are working constantly to find a cure for diabetes, but at the moment early detection, prompt treatment, and life-long control are the only ways to save lives. Dr. Varma concluded, "A firm diagnosis of diabetes cannot be made without a glucose tolerance test. But it's only playing it smart to know the symptoms of diabetes, particularly when you're forty or overweight because one's chances of developing the disease double with every decade of life, and

doubles with every 20 percent or more of excess weight." If diabetes is detected early and treatment is begun promptly, the chances for a long, full life and better and the risks of serious complications are lower. It's as simple as that. So if you have any of these symptoms, see your doctor right away. And for more information contact Greater Lubbock Chapter.

## Tower Blasts Presidents' Energy Plans

WASHINGTON—Reaction to the President's comments at his morning press conference today was immediate from Senator John Tower (R-Tex.).

"When the Administration's own FEA study concludes that oil company profits are not out of line, it is difficult to understand the President's accusation that we face the potential 'for the biggest ripoff' in history. It is also incomprehensible that, when as late as February, the President indicated his support for natural gas deregulation that would now consider those who are its proponents as pawns of the special interest oil lobby," Tower Declared.

The senior Senator from Texas expressed considerable concern that Mr. Carter would use national television to deliver such a blanket indictment of the oil companies, implying that they are engaged in war profiteering at the expense of the American people.

Regarding Senate action on the Carter energy plan, Tower said, "The Carter plan is not foundering in the Senate because of any special interest oil lobbying, or because of even White House lobbying. The plain fact is that the Carter plan was a shambles when it was sent to the Congress, and the Senate will not be stampeded into putting its stamp of approval on an inept energy policy just for the sake of saying that we now have one."

Tower also said that Carter's assumption that the Congress would complete action on his energy package by the end of October is very premature.

"The conference committees have to resolve many very difficult problems, and although some of the bills may get through conference before adjournment, completion of the entire package is highly unlikely," Tower concluded.

"The Carter plan is inconsistent, inadequate, and inequitable, that is not only my view, that is also the conclusion of the General Accounting Office, the Congressional Research Service, and the Congressional Office of Technology Assessment," Tower added.

**SWIMS CHANNEL**  
DOVER, ENGLAND -- Canadian teen-ager Cindy Nicholas has become the first woman to swim back and forth across the English Channel non-stop and she cut ten hours of the record. The 19-year-old science student from Toronto University, made the round trip crossing in 19 hours and 55 minutes.

## Clovis Vacuum Center

Now-Used-  
Rebuilds-Rentals



### Sales & Service

•Filter Queen •Eureka •Hoover  
•Kirby •Compact •Fairfax

Free Home  
Demonstration



Clovis Vacuum Center

701 Prince Clovis 762-6580







**Sudan News**  
By Evelyn Ritchie

Lions Club will have a pancake supper Friday at 5-7 p.m. prior to the football game in the school cafeteria.

The Sudan Fire Department is sponsoring a Music Festival Saturday, October 22 in the school cafeteria featuring "Last-Of-A-Kind."

There will be stage bands, Gospel playing, Country and Western and Fiddle playing. The group "last Of A Kind" is Scott Churchman on the drums, Mike Hill on the lead guitar and Rick Hill on the rythum guitar.

There will be a concession stand-No admission charge. The Sudan Fire Department is sponsoring a music festival Saturday, October 22 in the school cafeteria featuring "Last of a Kind."

Mr. J.E. Dryden of Seattle, Washington is visiting in the home of Mrs. C.T. Wright and enjoying visiting all of her friends.

Mr. and Mrs. Hale Morrow of Oakland, Calif. visited a few days last week in the home of his brother, Chub Morrow.

Sudan will remain in the Class B Conference, but has been changed to the South Zone for the 1978 school year.

Recent visitors in the home of Mr. and Mrs. Jack Engram were their sons, Roy of Houston and Mr. and Mrs. Kim Engram and children of Dumas and Mrs. Judy Evers and daughter of Lubbock. During the week, visitors were her brother, Mr. and Mrs. R.H. Robinson of Akron, Ohio.

Recent visitors with the Martin Maxwells were her sister, Mr. and Mrs. Earl Smith of Ft. Sumner, N.M. Their brother, Bern Weaver of Bula suffered a heart attack Tuesday and was taken to the Amherst hospital.

Mrs. Truman Lee Willingham and Mrs. Martin Maxwell were in Levelland to attend the 50th Wedding Anniversary of Mr. and Mrs. C.H. Middleton.

Mrs. Frankie Hinderson, Dana and Steve of Levelland visited Saturday with Mr. and Mrs. Bob Nelson and family.

Greg Harper, son of Mr. and Mrs. Edwin Harper was among college students home for the weekend. As was Lisa Harper, Marc Lynch and Mal Hanna.

Mr. and Mrs. Bob Bryant and Nathan of Lamesa and formerly of Sudan, visited here during the weekend with Mr. and Mrs. Joe Rone is visiting in Graham with her brother Mr. and Mrs. Noel Lumpkin and Mr. and Mrs. Jack Lumpkin.

Mrs. Leroy cole is a patient in the Methodist Hospital in Lubbock.

Mr. and Mrs. Dood Harragan and Wayne Williams were in Plainview during the weekend and attended an art show-sale. Mr. and Mrs. John Humphreys attended one in Andrew and also visited with Rev. and Mrs. J.R. Manning in Kermit.

Mr. and Mrs. Dick West and Mr. and Mrs. Ves Patterson are vacationing at PT Aransas.

Weekend visitors in the home

Miss April Rudd left Sunday for her home in Lewisville after having spent a few days here with her grandparents Mr. and Mrs. G.C. Ritchie and Steve and Mr. and Mrs. Dewyane Phillips, Christie and Michael of Lubbock.

Mr. and Mrs. Offie Shannon were in Pauls Valley, Okla. last week to attend funeral services for an aunt.

Corley Baker has been a patient in the Littlefield hospital following a swather accident in which he lost part of a finger.

Mr. and Mrs. Fray Gaston are vacationing at their home at Lake Brownwood.

Mr. and Mrs. Mansur of Hobbs, N.M. were weekend guests of Mr. and Mrs. Gary Walden.

Miss Birtva Vereen and Mrs. J. Wolds have been in Wichita Falls to visit their sister and family of Mr. and Mrs. E.E. Lam and in Ft. Worth to help celebrate their Aunt's 84th birthday.

Mrs. Martha Mardham is a surgical patient in the Methodist Hospital this week.

Mrs. Joe Rone is visiting in Graham with her brother Mr. and Mrs. Noel Lumpkin and Mr. and Mrs. Jack Lumpkin.

Mrs. Leroy cole is a patient in the Methodist Hospital in Lubbock.

Mr. and Mrs. Dood Harragan and Wayne Williams were in Plainview during the weekend and attended an art show-sale. Mr. and Mrs. John Humphreys attended one in Andrew and also visited with Rev. and Mrs. J.R. Manning in Kermit.

Mr. and Mrs. Dick West and Mr. and Mrs. Ves Patterson are vacationing at PT Aransas.

Weekend visitors in the home

of Mr. and Mrs. G.C. Churchman and Scott were their daughters, Mr. and Mrs. Jerry Enridge and Ray Lenn of Dimmitt and Mr. and Mrs. Larry Schwepp and Larry Dean of Lubbock.

Tanya and Shannon Fisher, children of Mr. and Mrs. Mike Fisher of Ralls visited last weekend with their grandparents, Mr. and Mrs. Lee Roy

Halloween Carnival-ESA will sponsor the Halloween Carnival Saturday, October 29. The activities will begin at the Community Center at 6 p.m. with the judging of the "Spooks". The spook parade begins at 6:30 followed by the Queens Coronation at 6:45 at the High School Auditorium.

The 1977-78 Halloween Queen and King will be presented by Mrs. Mary Kay Baber. The new ESA beauty queen. The Carnival will follow the coronation in the school cafeteria at 7:00 to 9:00 p.m.

All spooks should be at the Community Center by 6:00 p.m. for the judging of costumes. The parade will begin at 6:30 with the winners being announced at the Auditorium. Prizes will be awarded.

Mr. and Mrs. Homer Morris have been in Ft. Worth to visit their daughter and family the Thurman Bryants. Dr. Bryant, missionary to Brazil has been promoted to secretary for Eastern South America for the Southern Baptists. The Bryants are presently in the state on furlough and will be going to Richmond, Va. for his duties as administrator for the work of missionaries to Argentina, Brazil, Paraguay and Uruguay.

COWS RETURN NEW DELHI, INDIA -- India's holy cows are back in the streets of New Delhi. The cows, considered sacred by Hindus, had been driven out of town more than two years ago by Prime Minister Indira Gandhi.



Low prices being offered for the huge 1977 cotton crop have prompted farmer-elected Directors of Plains Cotton Growers, Inc. to call for a 1978 cotton set-aside requirement equal to that expected for feed grains.

The action came at an October 12 meeting in Lubbock. The Board also instructed its staff and officers to seek a "cottonseed target price" or some other workable means to alleviate depressed cottonseed prices.

The U.S. Department of Agriculture has declared a 20 percent set-aside on wheat in 1978 and talk is that a 10 percent to 15 percent set-aside will be announced for feed grains. All regulations of the 1978 farm program have not been developed but it has been made clear that producers who fail to comply with set-aside requirements in effect on any crop will be ineligible for loans or payments on all program crops.

The set-aside requirement on wheat, for example, means a farmer who plants 100 acres of wheat in 1978 will have to set aside and devote to conserving uses 20 percent of that amount, or 20 acres of his "normal cropland acreage." Otherwise he would be declared out of compliance on all program crops. However if he plants no wheat in 1978 he will have no set-aside requirement.

"If there is a set-aside on feed grains and no set-aside on cotton," commented J.D. Smith of Sudan, a Director and former PCG President, "there will be a danger that some farmers will plant all cotton and no feed grains in order to utilize their total acreage."

This additional acreage in cotton, Smith reasons, could lead to a surplus cotton supply at the end of 1978 as burdensome as the current feed grain surplus.

Should USDA unexpectedly decide against a feed grain set-aside, PCG will not push for a cotton set-aside. The thinking of the PCG Board is that if set-aside requirements are the same for both crops, each will compete for land on factors other than the desire to avoid complying with set-aside regulations.

Producer returns on cottonseed this year aren't enough to cover ginning charges, a situation made even more dismal by lint prices often below production costs.

Government cottonseed price supports, effectuated through loans on cottonseed products, have been tried and found wanting in the past. If instituted now at a level high enough to help producers, most agree that cottonseed meal and oil would be priced out of the market and wind up in government stocks.

PCG therefore will urge USDA to devise a more direct approach to support prices. Discussed were two possibilities, a target price for cottonseed similar to that in effect for cotton lint, or a program that would operate in the same manner as the current price support system for wool.

TVA ON MERGERS KNOXVILLE, TENN. -- The Tennessee Valley Authority said that it wants authority to bring antitrust suits to prevent further mergers of national oil, coal and uranium suppliers. The report details interlocking ownerships of oil, coal and uranium interests in the United States.

WINTER PREDICTIONS LEWISTON, MAINE -- The Farmers' Almanac says the coming winter is going to be a bitter one. The venerable publication was right on target last year when it forecast "a big, bad winter," followed by a "scorchingly hot" summer.

When it comes to the dollar, there are few gracious humans.

**Muleshoe School Lunch**

- MONDAY  
Milk  
Steaks Gravy  
Green Beans  
Creamed Potatoes  
Hot Rolls  
Fruit  
TUESDAY  
Milk  
Hamburgers  
Lettuce and Tomato  
Pickles and Onions  
Tater Tots  
Buns  
Cobbler  
WEDNESDAY  
Milk  
Chicken Enchilidas  
Beans  
Buttered Carrots  
Cornbread  
Fruit  
THURSDAY  
Milk  
Corn Dogs  
Veg. Beef Soup  
Crackers  
Cinnamon Rolls  
FRIDAY  
No School



**Attic Insulation**  
Blown-In  
Add-On Type  
Class A Cellulose  
Call For  
Special Offer  
Thru Oct.  
Border Insulation  
806-481-9257  
Farwell, Texas

**Why Pay More**  
See Randy Or One Of His Salesmen Today!  
**Johnson Chevrolet**  
201 Commerce Sudan 227-2050

The **heat pump**

"THE ELECTRIC SAVINGS MACHINE"



**A good bargain now that will get even better!**

Of course, any machine that works as efficiently as the heat pump has to save you money. And for many people, that's the key appeal of the heat pump. Initial costs may be slightly higher than those for a combination heating and air conditioning system, because the heat pump is in a class all by itself—so unique it can't be compared for quality and comfort. Day-to-day operating expenses are the lowest of any other electric heating/cooling system available on the market today. But the savings don't stop there. With fuel costs expected to rise during the next two decades, the electric heat pump is a smart investment that will reward your financial foresight for years. Then too, unlike other forms of energy, electricity can be generated from a variety of sources. You can count on having plenty to run your heat pump. Always!



OUR GENERATION IS FOR YOU!

909.3

**Report Of Condition Muleshoe State Bank**

Form 64p (State) (6-77) PUBLISHER'S COPY State Bank No. 1631

Consolidated Report of Condition of "Muleshoe State Bank" of Muleshoe in the State of Texas and Domestic Subsidiaries at the close of business on September 30, 1977.

BALANCE SHEET		ASSETS	Sch.	Item	Col.	Mil.	Thou.		
1.	Cash and due from banks	C	7			1	968	1	
2.	U.S. Treasury securities	B	1	E		1	457	2	
3.	Obligations of other U.S. Government agencies and corporations	B	2	E		None		3	
4.	Obligations of States and political subdivisions	B	3	E		3	196	4	
5.	Other bonds, notes, and debentures	B	4	E		None		5	
6.	Corporate stock					None		6	
7.	Trading account securities					None		7	
8.	Federal funds sold and securities purchased under agreements to resell	D	4			None		8	
9.	a. Loans, Total (excluding unearned income)	A	10			15	865	9	
	b. Less: Reserve for possible loan losses						261	9	
	c. Loans, Net					15	604	9	
10.	Direct lease financing					None		10	
11.	Bank premises, furniture and fixtures, and other assets representing bank premises					550		11	
12.	Real estate owned other than bank premises					95		11	
13.	Investments in unconsolidated subsidiaries and associated companies					None		13	
14.	Customers' liability to this bank on acceptances outstanding					None		14	
15.	Other assets	G	7			654		15	
16.	TOTAL ASSETS (sum of items 1 thru 15)					23	524	16	
		LIABILITIES		Sch.	Item	Col.	Mil.	Thou.	
17.	Demand deposits of individuals, partnerships, and corporations	F	1f	A		7	400	17	
18.	Time and savings deposits of individuals, partnerships, and corporations	F	1f	B+C		10	821	18	
19.	Deposits of United States Government	F	2	A+B+C		45		19	
20.	Deposits of States and political subdivisions	F	3	A+B+C		989		20	
21.	Deposits of foreign governments and official institutions	F	4	A+B+C		None		21	
22.	Deposits of commercial banks	F	5+6	A+B+C		None		22	
23.	Certified and officers' checks	F	7	A		127		23	
24.	TOTAL DEPOSITS (sum of items 17 thru 23)					19	382	24	
	a. Total demand deposits	F	8	A		7	751	24	
	b. Total time and savings deposits	F	8	B+C		11	631	24	
25.	Federal funds purchased and securities sold under agreements to repurchase	E	4			1	500	25	
26.	Other liabilities for borrowed money					None		26	
27.	Mortgage indebtedness					53		27	
28.	Acceptances executed by or for account of this bank and outstanding					None		28	
29.	Other liabilities	H	9			456		29	
30.	TOTAL LIABILITIES (excluding subordinated notes and debentures)					21	391	30	
31.	Subordinated notes and debentures					None		31	
		EQUITY CAPITAL							
32.	Preferred stock	a.	No. shares outstanding	None	(Par value)	None		32	
33.	Common stock	a.	No. shares authorized	50,000				33	
		b.	No. shares outstanding	50,000	(Par value)	1	000	33	
34.	Surplus					500		34	
35.	Undivided profits					633		35	
36.	Reserve for contingencies and other capital reserves					None		36	
37.	TOTAL EQUITY CAPITAL (sum of items 32 thru 36)					2	133	37	
38.	TOTAL LIABILITIES AND EQUITY CAPITAL (sum of items 30, 31, and 37)					23	524	38	
		MEMORANDA							
1.	Average for 30 calendar days ending with call date:								
	a. Cash and due from banks (corresponds to item 8 above)					2	122	1a	
	b. Federal funds sold and securities purchased under agreements to resell (corresponds to item 8 above)					None		b	
	c. Total loans (corresponds to item 9a above)					16	183	c	
	d. Time deposits of \$100,000 or more (corresponds to Memoranda items 3a plus 3b below)					2	524	d	
	e. Total deposits (corresponds to item 24 above)					19	705	e	
	f. Federal funds purchased and securities sold under agreements to repurchase (corresponds to item 25 above)					1	557	f	
	g. Other liabilities for borrowed money (corresponds to item 26 above)					None		g	
2.	Standby letters of credit outstanding (as of call date)					152		2	
3.	Time deposits of \$100,000 or more (as of call date):								
	a. Time certificates of deposit in denominations of \$100,000 or more					2	122	3a	
	b. Other time deposits in amounts of \$100,000 or more					402		b	

I, Robert Montgomery, Cashier, of the above-named bank, do solemnly <sup>SWEAR</sup> <sub>AFFIRM</sub> that this report of condition is true and correct, to the best of my knowledge and belief.

Correct-Attest: Robert Montgomery  
W. S. Shafer Directors.

State of Texas, County of Bailey, ss:  
 Sworn to and subscribed before me this 20th day of October, 1977,  
 and I hereby certify that I am not an officer or director of this bank,  
 My commission expires January 31, 1979. W. S. Shafer Notary Public.



ONE SLIGHTLY INJURED--In a two vehicle wreck shortly after noon on Wednesday, Adolph Dieter of Washington was taken to the hospital for treatment of slight injuries. He was in a pickup driven by his nephew, Ken Angeley, when it was in a collision at Eighth and American Blvd. with a vehicle driven by Gil Lamb. Lamb and Angeley were not injured.

**Mules...**

Con't. from page 1  
made during the second half. Tight Muleshoe defense recovered three Dimmitt fumbles and made three interceptions of Dimmitt passes to keep the Bobcats off balance throughout the game. Muleshoe also turned over the ball three times on mistakes, and recovered a couple of their own mistakes.

A desperation attempt by the Dimmitt field goal kicker in the final 12 seconds of the game failed, and the Mules waltzed away with their seventh straight win for the year.

Just into the fourth quarter, Dean Northcutt was hit hard and was out of the game for the rest of the fourth quarter. In a conversation with him Saturday morning, he reported that he was fine, and that although he remembered nothing of the fourth quarter, a check-up by the doctor showed he had just been hit very hard, and had no concussion or other injury.

He is expected to be right back in the game for the trip to meet the Friona Chieftains next Fri-

**Banks...**

Con't. from page 1  
decrease in deposits was Security State Bank, Farwell. They dropped \$943,179.28 with deposits of \$17,913,924.13 on September 30 of this year and at the same time last year, their deposits were \$18,857,103.41. At the same time, loans at Security State Bank increased by \$3,469,484.74. Loans on September 30 of this year were \$9,609,874.85, as compared to \$6,140,390.11 at the same time last year.

Carter orders B1 halt, prefers cruise missile.

**Bailey County Journal**  
Established March 31, 1963  
Published by Muleshoe Publishing Co., Inc.  
Every Friday at 304 N. Second, Box 400  
Muleshoe, Texas 79349  
MEMBER  
1977 TEXAS PRESS ASSOCIATION

L. B. Hall - President  
James Wood - Vice President  
Chris Williams - News Editor  
Nancy Blackburn - Society Editor  
Polly O'Neil - Office Manager  
Wally Millage - Advertising  
Arlene Haddock - Subscriptions

MEMBERSHIP: Muleshoe Journal, and Bailey County Journal \$9.00  
Bailey and surrounding Counties \$10.00  
Elsewhere in Texas \$12.00  
Muleshoe Journal, and Bailey County Journal, Outside of Texas \$15.00  
Months by carrier \$18.00  
Advertising rate card on application

**you can BANK on it!**

Bill Loyd, President  
Muleshoe State Bank

It is a fact not often understood that many times when the bank is unable to make a loan, it is because of federal restrictions. Banks are inspected by the government — for your protection — more closely than anything but prime beef and buck privates. One reason for the close regulation is the continuing effort to control recession and inflation.

When banks expand their credit (loans and investments), the money supply is increased. But if the nation's money supply grows too large, inflation is the result. On the other hand, when bank credit contracts, the money supply is reduced. And too much reduction means recession.

To prevent either condition, the federal government views the economy and practices of the nation's banks and has broad regulatory powers.

That's why it sometimes is easier to get a needed bank loan than at other times.

**PEACE Justice Report**

Ten speeding cases lead the list of cases heard before Justice of the Peace K. B. Martin during the past week. Also heard were three cases for expired motor vehicle inspection stickers; two for over allowed gross weight, and one each for defective stop lamps on trailer, failure to appear, threaten with a gun, over length, expired Texas driver's license, unregistered motor vehicle, no driver's license on person and running a stop sign.

**Triangle CB Chooses New Leadership**

Members of the Triangle CB Club met recently and named new officers for the next year. Elected were Donald Prather, Muleshoe, president; Carl Burnett, Sudan, vice president; Mrs. Owen Jones, Muleshoe, secretary-treasurer; Mrs. Frank McCamish, Muleshoe; Mrs. Larry Webb, Bovina and Mrs. Charles Burnett, Sudan, reporters and directors, Larry Webb, Bovina; Charles Burnett, Sudan and Weldon Moody, Bovina. They announced that Bert Sinclair, Department of Public Safety, educational officer, will speak on how CBers can be of assistance on the highway and in other ways to offer assistance. He will speak at the November 8 meeting.

Actively seeking new members, the Triangle CB Club said they plan multi-projects to help the motoring public. One project is to conduct holiday rest stops. They agreed to have a booth at the Halloween Carnival.

While only 420,000 individuals work directly on Texas farms and ranches, roughly 25 per cent or four out of every ten persons in the state owe their jobs either directly or indirectly to agriculture and agribusiness, according to Agriculture Commissioner Reagan V. Brown.

The buying power of your food and fiber dollar has increased. Today, only \$12.50 out of every \$100 is spent on food compared to \$23 spent in the U.S. in the 1950s, according to Agriculture Commissioner Reagan V. Brown.

**Delta Kappa Gamma Area XI Confence In Amarillo**

The Area XI conference of the Delta Kappa Gamma Society International was held at the Bonham Junior High School in Amarillo, Saturday, October 15. Mrs. Frances Watkins, Area Coordinator, from Levelland

**Library News**  
By Anne Camp

Mrs. Joe Sooter, Bookmobile librarian, and Mrs. Bernis Camp attended a System Advisory Council meeting in Lubbock, Thursday, October 13. Member librarians and delegates elected two new officers for the coming fiscal year. The group also met system employees, Miriam Young, Field consultant, and Serena Bryan, Books by Mail Clerk.

The Hale Center Public Library joined the West Texas Library System. The McNaughton current books program is to be continued for the coming year and the film packets to each library will be increased to 15 this year. Each library has received a filmstrip projector recently and filmstrips will be coming to each library soon.

Mrs. Camp reports that 16mm films are being used in the Muleshoe library and a projector is available for loaning along with a large screen and films. For more information, call the Muleshoe Area Public Library.

A troop of 10 Cub Scouts and their leaders, Mrs. Tom Flowers and Mrs. Kay Swint visited the library last week. They were shown a filmstrip on how to use the Card Catalog in the library and how to find a book on the shelf. They were shown how to obtain a library card and how to use the fire escape.

Mrs. Camp asks that reservations be made for groups who would like to tour or visit the library.



FIRE DEPARTMENT CALLED--Members of the Muleshoe Volunteer Fire Department were at the scene of a major accident east of Muleshoe Tuesday morning to wash down gasoline spilling from one of the wrecked vehicles.

**ONE MINUTE SPORTS QUIZ**

- Who won the men's singles at Wimbledon?
- Name the women's singles winner at Wimbledon.
- Who won the Firecracker 400?
- Name the winner of the LPGA Peter Jackson Classic.
- Phil Niekro pitches for what pro baseball team?

- Answers:
- Bjorn Borg over Jimmy Connors.
  - Virginia Wade defeated Betty Stove.
  - Richard Petty.
  - Judy Rankin.
  - Atlanta Braves.

**Answers To Sports Quiz**

- Bjorn Borg over Jimmy

To keep meringue from slipping and "leaking," spread it on the pie while the filling is still warm, says Marilyn Haggard, foods and nutrition specialist, the Texas Agricultural Extension Service, The Texas A&M University System.

**BEST OF PRESS**

*Always*  
The trouble with living it up is that so often you have to live it down.  
-Rocket, Hawthorne, Nev.

*Self-Selling*  
It's all right to believe in yourself... but don't be too easily convinced.  
-Tribune, Chicago.

*Good Advice*  
Don't go around complaining. You have one less leg to stand on when you kick.  
\*\*\*\*

Sincerity is a great virtue, rarely exhibited and seldom appreciated.

**Singleton-Ellis Funeral Home**  
24 Hour Ambulance Service  
Ph. 272-4574 Muleshoe

SEWING YOUR NEEDS FOR 24 YEARS

**Lindsey's Will Give 10% off**

Any Merchandise Put In Layaway For Christmas When Item Costs \$50 Or More Through October 31

Lindsey's Credit Jewelry

202 Main 272-3355

TOASTING GLASSES • BRIDAL NAPKINS

**Statement Of Condition**

ASSETS AND LIABILITIES

September 26, 1977

<b>Assets</b>	
First Mortgage Loans	\$ 15,409,059.83
Loans on Savings Accounts	455,118.31
Other Loans	4,751,945.43
Stock in FHLB	135,900.00
Accrued Interest Receivable	435,374.43
Cash and U.S. Gov't Obligations	1,684,445.27
Land, Building and Equipment	441,255.68
Deferred Charges to Expense	42,721.48
Other Assets	267,266.50
<b>Total Assets</b>	<b>\$ 23,623,086.93</b>
<b>Liabilities &amp; Capital</b>	
Savings Capital	19,771,519.22
Borrowed Money	1,780,400.00
Loans In Process	152,972.29
Borrowers' Trust Funds	118,377.79
Other Liabilities	100,852.08
Unearned Discounts	335,934.89
Reserve for Payment of Div-Savings	343,746.17
Capital, Surplus & Reserves	1,019,284.49
<b>Total Liabilities &amp; Capital</b>	<b>\$ 23,623,086.93</b>

**OFFICERS**

Donald W. Harmon President & Chairman of Board	Alex H. Williams Vice President & Treasurer
Gerald Self Vice President	Wanda Harmon Vice President & Assistant Secretary
Ron Lawlis Vice President	Lindal L. Murray Secretary

**DIRECTORS**

Frank H. Ellis	Robert Hooten
Donald W. Harmon	Lindal Murray
Alex H. Williams	

**Tri-County SAVINGS AND LOAN ASSOCIATION**

Offices In: MULESHOE / FRIONA / LITTLEFIELD / FARWELL

**It's Worth a Dime Off to Treat Yourself to Our New Lowfat Chocolate Milk**

Use this Valuable "10¢ Off" Coupon to try a Quart of new Quality Check Lowfat Chocolate Milk, NOW! Only 1½% Milkfat.

Offer good through November 30, 1977

**STORE COUPON**

**10¢ off**

TO GROCER: You are authorized to act as our agent for redemption of this coupon for face value when applied toward purchase of one (1) quart of Quality Check Lowfat Chocolate Milk. We will pay you its face value plus 5¢ handling provided you and the customer have complied with the terms stated. Cash redemption value is 1/20 of 1¢. Sales tax must be paid by consumer. Only one coupon allowed per purchase. Offer expires November 30, 1977. Void if taxed, restricted or prohibited by law or if presented by any outside broker, industrial or institutional users. For redemption of properly received and handled coupon, mail to: Bell Dairy Products, Coupon Redemption, P.O. Box 2588, Lubbock, Texas 79408.

**Cloverlake**





The Texas Department of Health will conduct and coordinate a program of influenza surveillance during the upcoming respiratory disease session in an effort to identify and halt potential local outbreaks of influenza.

Unlike last year, no influenza vaccine will be provided by federal and state governments and no influenza immunizations will be offered in state-operated public health clinics.

"This policy, however, shouldn't detract from the importance of an effective influenza surveillance program, says Dr. Charles Webb, Jr., chief of the Bureau of Communicable Diseases Services of the Texas Department of Health. "Only through such a program can influenza viruses be isolated, characterized and a determination be made of emerging strains."

Dr. Webb said that in order to have enough lead time to produce the right vaccines for the next year, vaccines are produced from strains of the current year.

The three types of influenza virus that have been identified are called types A, B and C. It has been shown that influenza A and B viruses change their genetic make-up slightly each year. These annual changes are known as "drifts." A major shift which occurs at approximately 10-year intervals has been observed only for influenza A.

These genetic changes have posed a special problem for developers of vaccines. As the virus changes or "drifts," immunity created by previous infection or vaccines becomes less effective. When a completely new virus strain appears, there has not been sufficient time to produce the quantities of vaccine needed.

"New" strains of influenza A virus may cause major outbreak about every 10 years. For example, in 1957, it was the Asian flu and in 1968, the Hong Kong. Influenza caused by type B virus may have widespread occurrence, but the disease is generally milder. Type C viruses never have been connected with a larger epidemic.

"Influenza information will be gathered every week from

### Use Safety Measures For Chain Saws

Inside Safe chain saw operation Individuals planning to use lightweight chain saws for trimming trees, cutting firewood, or clearing storm damage should recognize a number of hazards associated with their use, says Dr. Gary S. Nelson, a safety engineer with the Texas Agricultural Extension Service.

First, avoid cutting during windy periods that could cause a tree to fall in the wrong direction, cautions the engineer. During dry weather, leaves and grass, as well as gasoline, become excellent fuel for a fire started by a hot muffler. Nelson advises refueling the chain saw on bare ground and gradually releasing pressure in the fuel tank before removing the cap completely. Also, move at least 10 feet away from fuel sources before starting the saw.

Noise and vibration from extended use of chain saws can cause hearing loss, fatigue and swelling of the hands. The engineer recommends wearing ear protection, taking periodic rest breaks, and selecting a saw with low noise and vibration characteristics to reduce these potentially harmful effects.

Nelson also warns that a chain saw must be properly maintained to be free from unreasonable risk. This includes sharp saw teeth, correct chain tension, proper lubrication and a properly tuned engine.

When starting a chain saw, pull the rope straight up and never allow a second person to help, cautions the engineer.

When cutting trees, the major hazard is "kickback". This occurs when something touches the top of the chain saw blade and causes the saw to jump back. Kickback may also occur when the chain is misfiled or loose, a cut is started too slowly, or the blade nose strikes another object.

Nelson advised operators to stand to the side of the chain saw while cutting wood to avoid being cut by a sudden kickback. He further suggests making sure the bumper at the rear end of the blade is against the tree while sawing, or the chain riding across the tree may jerk the saw out of your hands.

tremely successful. Through a physician in San Antonio, a new strain of influenza was isolated and designated as A/Texas/76."

Even though free influenza shots will not be given this year, the Department does recommend that certain groups be immunized.

selected physicians acting as "sentinel physicians" in the 10 public health regions and in selected metropolitan areas," said Dr. Webb. Last year's surveillance program was ex-

ment flu immunizations for adults and children with chronic

"Each year in Texas we have had an excess illness and death

from influenza among older persons," says Linda L. Chandler, R.N., director of Surveillance, Control, and Information Activities. "We support the Center for Disease Control recommendation that those over 65 years of age receive influenza immunization. We also recommend conditions such as heart disease, bronchitis or diabetes."

Influenza, or flu, is an acute respiratory illness whose symptoms include fever, cough, sore

throat, a "runny" nose, and general aches. Most patients recover completely within a week, although many continue to feel unusually tired for some time. To the aged or chronically ill, however, flu may be a life-threatening illness.

During the last century alone, there have been seven instances of global spread, known as pandemics, and numerous epidemics, when the occurrence of influenza is more or less restricted to one region.

Outbreaks of flu usually occur abruptly. The disease spreads through communities, peaking in about three weeks and subsiding after another three to four weeks. Twenty to 50 percent of susceptible members of the population may be affected, with the highest incidence in children ages five to 14.

The most frequent complication of flu is a secondary bacterial infection in the lower respiratory tract. Usually these bacterial infections can be suc-

cessfully treated with antibiotics. In recent years, however, drug-resistant pneumonias, especially among hospital patients, have been on the increase.

Developmental research is concerned with determining the best method of giving influenza vaccine. The exact mechanism of spread by the influenza virus is not completely understood, but it is believed that the agent enters the body through the upper respiratory tract. Anti-

bodies produced in that area, therefore should be more protective than those induced in the circulating blood.

Consequently, nose drops and sprays are being compared with the more conventional injections. Vaccines are, of course, only preventive. They are of no value after the disease is underway. Physicians usually advise patients with flu to go to bed, drink plenty of fluids, and to take aspirin to control fever and aches.



## IT'S NO TRICK-

## Treat Yourself To Savings At PIGGLY WIGGLY!



Prices good thru October 26, 1977. We reserve the right to limit quantities. None sold to dealers.

"Each of these advertised items is required to be readily available for sale at or below the advertised price in each store, except as specifically noted in this ad."

<p>Kounty Kist</p> <h1>Whole Kernel Corn</h1> <h2>5 \$1</h2> <p>12-oz. Cans</p>	<p>All Flavors</p> <h1>Wagner Drinks</h1> <h2>3 \$1</h2> <p>32-oz. Btls.</p>	<p>Golden Best</p> <h1>Pure Shortening</h1> <h2>98¢</h2> <p>1-Lb. Can</p>
---	--	---

Piggly Wiggly

# Oleo Quarters

## 3 \$1

1-Lb. Ctns.

Golden Best

# Tomatos

PILLSBURY 7 1/2 OZ CAN

# BISCUITS

NEW FOR AUTOMATIC POTS

# COFFEE

FOLGERS FLAKE

## 3 \$1

16-oz. Cans

## 7 \$1

\$2.69

NEW CROP Red

# Delicious Apples

## 3 \$1

Lbs.

Ranch Style

# Mexican Style Beans

## 4 \$1

15-oz. Cans

Cry-O-Vac Packer Trim

# Beef Briskets

## 79¢

Lb.

Breast or Leg Fresh Cut

# Fryer Quarters

## 43¢

Lb.

NEW CROP

# SWEET POTATO

## 29¢

Lbs.

Assorted Varieties

# Sunbeam Cookies

## 4 \$1

8-oz. Pkgs.

Lean "Chuck Quality"

# Ground Beef

Heavy Aged Beef, Round Bone Shoulder

## 98¢

Lb.

Arm Roast

## 98¢

Lb.

Banquet Brand Chicken

# Gizzards

## 89¢

14-oz. Cup

"Self-Basting", Armour Star

10-12 Lbs. Avg.

# Turkeys

## 67¢

Lb.

Swift's Mixed, White & Dark

# Turkey Roast

## \$3.21

2-Lb. Box

FRESH FROZEN WHOLE

# Catfish

## 99¢

Lb.

TexaSweat

# Juice Oranges

## 89¢

5-Lb. Bag

Helps Fight The Frizzies

# Protein 21 Shampoo

## 99¢

7-oz. Btl.

Lean, Meaty Boneless

# Stewing Beef

## 98¢

Lb.

Family Pac

# Beef Liver

## 49¢

Lb.

All Varieties, Frozen

# Morton's Pot Pies

## 29¢

8-oz. Pkg.