

Serving Pampa and Northeastern Panhandle

Pampa Daily News



HOME NEWSPAPER Established April 6, 1907 Official Publication, City of Pampa

NEW CHAIRMAN OF ROAD BODY IS CHURCHMAN

THE NEW PAMPA Fastest Growing City in Texas—Panhandle Oil And Wheat Center

VOL. 29, NO. 6

(Full (AP) Leased Wire)

PAMPA, GRAY COUNTY, TEXAS FRIDAY EVENING, APRIL 12, 1935.

(Twelve Pages Today)

PRICE FIVE CENTS



Twinkles The national deficit mounts at the rate of \$65,000 per minute. But what's a little sum like that to folks who go about talking of billions!

Really, it's your patriotic duty to plant a tree and prove that it can grow on these plains.

Don't feel too sure that your neighbor, or even yourself, could not yield to war spirit easily. Every other man you meet has the crazy idea that we could go over and whip Japan before breakfast some morning.

The vitamin has been analyzed Now will some of those fellows explain how money works?

Those good old days—when only agriculture students knew the meaning of the word erosion.

Musing of the moment: A poem, it seems to us, is worthy of the technique which good poetry demands. There is art that conceals art, but when you analyze it you find a very definite technique learned by hard study.

Brevitorials SURE, THIS dust is awful. One could change a shirt every hour on some days and still feel grimy.

OUR CORRESPONDENT over at Panhandle Agricultural and Mechanical college at Goodwell, Okla.—which is a lot nearer than most people know—says that Harley A. Daniel, director of the experiment station, recently interviewed 53 home-makers of Goodwell and Guzman to find the estimated cost of damage from dust blowing into their homes.

Struck by Jesus' sadness as He gazed Jerusalem after taking a final leave of the Temple. His disciples followed Him out of the city and up the slope of the Mount of Olives. At the summit, He turned for a farewell glance at the beautiful city, and prophesied that at some future time there would not remain a stone upon a stone of the great buildings.

WIND EROSION BEGINNING TO BE FELT HERE

FARMERS DISAGREE ON BLOWING AND STATE OF WHEAT CROP

Erecting of barriers again to soil erosion has begun in Gray county, although the need for them is but now beginning to be really felt.

Wide-row planting, terracing, listing, and similar steps are being taken to place ridges at right angles to the prevailing wind direction.

Farmers differ widely on the amount and character of wind erosion. Some say their wheat has not been materially damaged by the wind and dust and that good rains would enable them to raise some grain.

Dallam, 164,000 acres; Hartley 150,000; Sherman, 200,000; Moore 242,000; Potter, 70,000; Randall, 120,000; Ochiltree, 250,000; Hutchinson, 65,000; Parsons, 36,000; Palmer, Castro, Swisher, Briscoe, Bailey, Lamb, Cochran, Hockley, Lubbock, Crosby, Terry, Yoakum and Lynn.

Gray county wheat farmers in a coming referendum, are expected to vote almost unanimously for a continuation of wheat control legislation, believing that they are entitled to protection on the same ground that industrialists are.

The wheat outlook is frankly very poor. Some production is expected on about 35,000 acres and little or no production on 100,000 acres in Gray county. There are 135,000 acres in the Panhandle.

roaring of the sea and waves, earthquakes and pestilence and famine. Preceded by His Angels who would summon all nations, Jesus foretold, the Son of Man, with power and majesty, will come in the clouds of Heaven and separate the "sheep" from the "goats." To the former, the King will say: "Come, ye blessed of My Father, possess ye the Kingdom prepared for you from the foundation of the world." To sinners: "Depart from Me, you cursed, into everlasting fire which was prepared for the devil and his angels."

Texas Toreador



When Fortia Porter, above, 18-year-old San Antonio beauty entered that ring near Mexico City, the bull might well have given her one look and bowed his head for the stroke.

NEW YORK, April 12 (AP)—The sharpest business rise in 25 years was forecast for the immediate future in the weekly Business Review by Dun & Bradstreet today.

During the week there was a complete transformation of sentiment, as the hopes for a rather removed improvement were replaced by a realization that the immediate future is to bring the sharpest rise that has been witnessed in business in the past quarter of a century.

Encouragement also was also provided by the fact that, in spite of rain, cold, snowfall and recurrent dust storms, consumer demand was sufficiently strong to carry total distribution to a larger total than for the week preceding.

Wholesalers were rushed with orders, the review said, and many retailers lost sales because of delays incident to the rush.

Generally industry continues at a brisk pace.

I Heard... From R. M. Tyus, formerly head of the service department at the Carhart-Taylor Motor company, who is now operating an auto service of his own in Shreveport, La.

Germany Would Enter Pact

CRASH KILLS 14

READY TO SIGN HITLER TELLS THREE POWERS

NATIONS IN AGREEMENT ON PROGRAM AT LEAGUE

BY RICHARD G. MASSOCK Associated Press Foreign Staff (Copyright, 1935, by The Associated Press.) STRESA, April 12.—The British announced today that Germany was ready to enter an eastern European pact of non-aggression even though other signatories "stipulate among themselves accords of reciprocal assistance."

WASHINGTON, April 12 (AP)—Enrollment of the 300,000 new men for the civilian conservation corps within 60 days was promised today by Robert Fechner, CCC director, after a conference with President Roosevelt on this phase of the \$4,000,000,000 work-relief program.

DALLAS, April 12 (AP)—Sheriff R. A. Schmid and three deputies hastily departed at 2 p. m. for Lake Dallas, 35 miles north of here, after reports that Ralph Fuels, fugitive former companion of Raymond Hamilton, had been cornered by Collin county officers.

NEW YORK, April 12 (AP)—The sharpest business rise in 25 years was forecast for the immediate future in the weekly Business Review by Dun & Bradstreet today.

WASHINGTON, April 12 (AP)—Secretary Ickes today ordered the American Petroleum company, Houston, Tex., to recognize the National Association of Oil Field, Gas Well and Refinery Workers of America as its employees' collective bargaining agents.

Urgency of the success of the Lions 1935 musical show was demonstrated yesterday when eight children, all physically defective, were permitted to enter or leave the auditorium while a play is in progress, and no small children will be admitted.



LOS ANGELES, April 12 (AP)—Fireman Jim Flynn, 55, one-time great heavyweight boxer of Pueblo, Colo., died today at the city hospital from a weak heart.

WASHINGTON, April 12 (AP)—Enrollment of the 300,000 new men for the civilian conservation corps within 60 days was promised today by Robert Fechner, CCC director, after a conference with President Roosevelt on this phase of the \$4,000,000,000 work-relief program.

DALLAS, April 12 (AP)—Sheriff R. A. Schmid and three deputies hastily departed at 2 p. m. for Lake Dallas, 35 miles north of here, after reports that Ralph Fuels, fugitive former companion of Raymond Hamilton, had been cornered by Collin county officers.

NEW YORK, April 12 (AP)—The sharpest business rise in 25 years was forecast for the immediate future in the weekly Business Review by Dun & Bradstreet today.

WASHINGTON, April 12 (AP)—Secretary Ickes today ordered the American Petroleum company, Houston, Tex., to recognize the National Association of Oil Field, Gas Well and Refinery Workers of America as its employees' collective bargaining agents.

Urgency of the success of the Lions 1935 musical show was demonstrated yesterday when eight children, all physically defective, were permitted to enter or leave the auditorium while a play is in progress, and no small children will be admitted.

WEST TEXAS: Fair, not so cold in northwest portion, frost in north portion tonight; Saturday fair, warmer in north and east portions.

New Evidence



Federal probe of alleged new evidence against Bruno Hauptmann was ordered when the Rev. Michael J. Kalkok, above, Cudahy, Wis., Roman Catholic priest, declared that he saw Hauptmann studying plans of the Lindbergh estate and riding over the grounds months before the kidnaping.

DETROIT, April 12 (AP)—An artificial fever cure for tuberculosis, which has succeeded on 50 per cent of the monkeys and other animals given the new treatment, was described today at the meeting of the federation of American societies of experimental biology.

AMARILLO, 12 (AP)—Five CCC camps have been allocated to the Panhandle-Plains area to carry out a \$500,000 emergency soil erosion control program.

Public Invited To Four Contest Plays Tonight The public is invited to see four one-act plays by as many high school dramatic teams in the district play contest at the city hall auditorium this evening at 8 p. m.

Good Weather Due To Increase Crowd At Skelly Tonight Good weather is expected to increase attendance at a chamber of commerce intercommunity relations trip to Skellytown tonight.

Masons Address Pampa Brothers John Temple Rice, grand junior warden of the Grand Lodge of Texas, and E. A. Wells, Scottish Rite secretary of El Paso bodies, spoke to a large number of Pampa Masons last night in the Pampa lodge rooms in the White Deer Land building.

I Saw... This entertaining letter from Old Timer E. L. Webb of Denworth: "Yes, will be at the Pre-Centennial to me and my family and old Jack Witherspoon. We can't miss it. I may not be considered as an old timer. I've only been in this county since 1902. I would have been here sooner but I was born in 1901 in Okla. and it took me a year to learn to talk so I could get the folks to move here."

TEACHES S. S. CLASS AND IS AN OIL OPERATOR

AUSTIN, April 12 (AP)—Governor James V. Allred today appointed Harry Hines, Wichita Falls oil operator and church leader, to succeed W. R. Ely of Abilene on the Texas highway commission. Hines will serve as chairman.

NEW CURE FOR TUBERCULOSIS IS ANNOUNCED Artificial Fever Is Used To Combat Malady

5 CCC Erosion Camps Ordered For Panhandle AMARILLO, 12 (AP)—Five CCC camps have been allocated to the Panhandle-Plains area to carry out a \$500,000 emergency soil erosion control program.

Public Invited To Four Contest Plays Tonight The public is invited to see four one-act plays by as many high school dramatic teams in the district play contest at the city hall auditorium this evening at 8 p. m.

Good Weather Due To Increase Crowd At Skelly Tonight Good weather is expected to increase attendance at a chamber of commerce intercommunity relations trip to Skellytown tonight.

Masons Address Pampa Brothers John Temple Rice, grand junior warden of the Grand Lodge of Texas, and E. A. Wells, Scottish Rite secretary of El Paso bodies, spoke to a large number of Pampa Masons last night in the Pampa lodge rooms in the White Deer Land building.

I Saw... This entertaining letter from Old Timer E. L. Webb of Denworth: "Yes, will be at the Pre-Centennial to me and my family and old Jack Witherspoon. We can't miss it. I may not be considered as an old timer. I've only been in this county since 1902. I would have been here sooner but I was born in 1901 in Okla. and it took me a year to learn to talk so I could get the folks to move here."

Doomed, Threatens to Haunt Foes

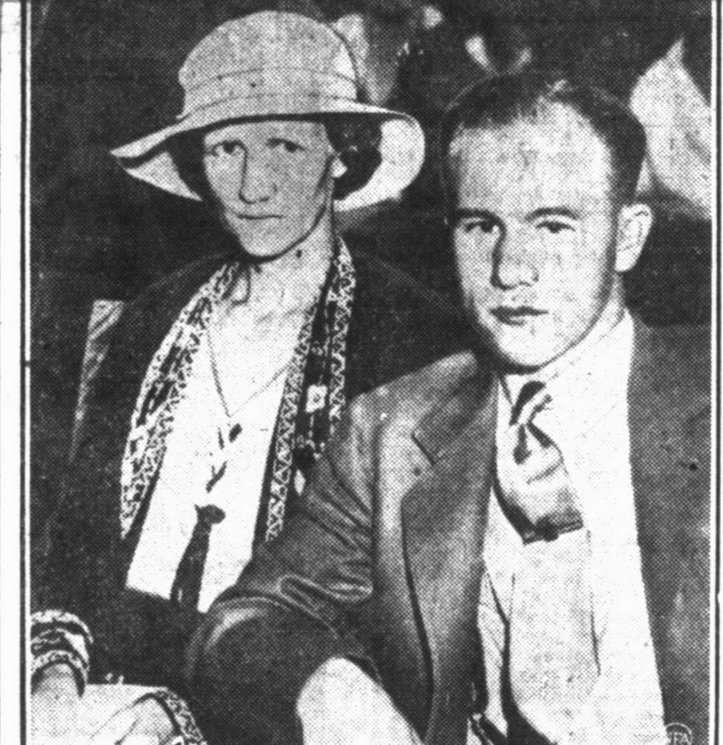

With a curse on his enemies, Raymond Hamilton heard the sentence of death imposed on him as he sat in court at Huntsville, Tex., his mother staring anxiously ahead after her pleas for mercy were futile.

TEXAS OIL COMPANY ORDERED TO RECOGNIZE WORKERS' UNION

WASHINGTON, April 12 (AP)—Secretary Ickes today ordered the American Petroleum company, Houston, Tex., to recognize the National Association of Oil Field, Gas Well and Refinery Workers of America as its employees' collective bargaining agents.

Children Looking To Lions Show for Physical Relief

Urgency of the success of the Lions 1935 musical show was demonstrated yesterday when eight children, all physically defective, were permitted to enter or leave the auditorium while a play is in progress, and no small children will be admitted.

BALL OPENER TO BE PLAYED IN AFTERNOON

The baseball game between the Pampa Road Runners and the Civic Clubmen will be staged at 4 o'clock this afternoon at Road Runner park.

Civic Clubmen, Road Runners Will Open Season At Park at 4 O'Clock.

The baseball game between the Pampa Road Runners and the Civic Clubmen will be staged at 4 o'clock this afternoon at Road Runner park.

Public Invited To Four Contest Plays Tonight

The public is invited to see four one-act plays by as many high school dramatic teams in the district play contest at the city hall auditorium this evening at 8 p. m.

Good Weather Due To Increase Crowd At Skelly Tonight

Good weather is expected to increase attendance at a chamber of commerce intercommunity relations trip to Skellytown tonight.

Masons Address Pampa Brothers

John Temple Rice, grand junior warden of the Grand Lodge of Texas, and E. A. Wells, Scottish Rite secretary of El Paso bodies, spoke to a large number of Pampa Masons last night in the Pampa lodge rooms in the White Deer Land building.

I Saw...

This entertaining letter from Old Timer E. L. Webb of Denworth: "Yes, will be at the Pre-Centennial to me and my family and old Jack Witherspoon. We can't miss it. I may not be considered as an old timer. I've only been in this county since 1902. I would have been here sooner but I was born in 1901 in Okla. and it took me a year to learn to talk so I could get the folks to move here."

# STATE NOT TO FINANCE LANDLORDS' SHARE OF FARM CROPS

AUSTIN, April 12.—District rural rehabilitation supervisors from nine districts of the state met here to receive instructions from V. R. Smitham, head of the rural department, and J. E. Stanford, director of rural rehabilitation for the Texas Relief Commission, on the plan to include all relief farm families in the rural program. Case-workers were tackling the huge task of obtaining waivers from landlords on their interest in the tenant's share of the crop. This waiver is required by rural department officials before the tenant may be taken into the rural program. Under this plan, all outright grants of relief will cease and aid to rural clients will be only on a loan basis. Relief officials will require a first lien on the tenant's share of the crop in order to assure repayment of credit advances.

Relief officials anticipated little difficulty in obtaining these waivers because in most instances the relief organization has already granted subsistence to client throughout the winter and in some cases subsistence needs have been granted for an even longer period. The relief organization will not be responsible for relief tenants whose landlords refuse to sign waiver agreements.

"Landlords must not expect the Texas Relief commission to finance their crops," declared Adam R. Johnson, state relief director. "Some landlords are no longer able to provide their tenants with subsistence, we will grant subsistence to these tenants after we have obtained a waiver entitling us to a chance to be repaid for the advances we make."

"We will continue to expect landlords not in dire need to finance their clients and keep them off the relief rolls. The relief organization is not a dumping ground to be used as a means of reducing expenses and increasing farm income."

"We don't ask the landlord to waive his one-fourth share of a cotton crop but we expect him to permit us to take a first mortgage on the tenant's three-fourths in order that we may have a chance to come out even."

"If this waiver means that the landlord must wait another year to collect for advances he has previously made the tenant, he should remember that the relief organization has been granting subsistence to many of these clients in the form of direct relief for many months, and we don't expect ever to get a penny of that back."

"But now that they are in the rural program, we hope, with proper management, to make it possible for them to pay their own way. This is our hope to get away from the outright relief grant and we

## "Eats" Before Justice Asked In Paris Court

PARIS, April 12. (AP)—French lawyers and magistrates went morning court sessions abolished because they interfere with meals.

They assert the right to eat luncheon in peace and quiet is a democratic principle laid down by the founders of the republic and they say the early court sittings deprive them of that right.

The morning session was resurrected six months ago from the oblivion into which it was thrust by the French revolution 150 years ago. It was resumed to help French justices catch up on tardy dockets, in some instances five years behind.

In Paris alone some 18,000 criminal cases are awaiting trial, civil dockets are swamped with 44,000 suits and the court of appeals is buried under 10,000 cases.

## Strange Light Seen At Bayou

TEMPLE, April 12. (AP)—Folk who live in the vicinity of Goldswaine in Mills county have a mystery light which harkens back to legends of strange lights on the English Moors at night.

Residents in this section often have seen the mysterious light and sought its source without success. It appears to be in the vicinity of Pecan bayou, is a soft yellow color and can be seen for five miles. It glows for several minutes then disappears. It is seen oftenest just after sundown when a breeze is blowing but it also has been observed in rain, sleet and snow. The cause or location of the strange beacon never has been discovered.

**Hungarian Bulls Tiny Dynamo**  
HUNGARY (AP)—Kavan Zimman, working under a microscope which magnifies 500-fold, has assembles at Szekesfeharvar what he believes is the world's smallest dynamo. Only seven inches of wire thinner than human hair, comprises the coil and the whole is about the size of a house fly.

# International Sunday School Lesson

By DR. J. E. NUNN

General Topic: Christ the Saviour.  
Scripture Lesson: John 3:14-17; Romans 5:6-10; Philippians 2:4-11; John 3:14-17. And as Moses lifted up the serpent in the wilderness, even so must the Son of man be lifted up.

15. That whosoever believeth in him have eternal life.  
16. For God so loved the world, that he gave his only begotten Son, that whosoever believeth on him should not perish, but have eternal life.

17. For God sent not the Son into the world to judge the world; but that the world should be saved through him.  
18. But God commendeth his own love toward us, in that, while we were yet sinners, Christ died for us.

9. Much more then, being now justified by his blood, shall we be saved from the wrath of God through him.  
10. For if, while we were enemies, we were reconciled to God through the death of his Son, much more, being reconciled, shall we be saved by his life.

11. And that every tongue should confess that Jesus Christ is Lord, to the glory of God the Father.  
12. Golden Text: For God so loved the world, that he gave his only begotten Son, that whosoever believeth on him should not perish, but have eternal life.—John 3:16.

**Introduction.**  
The sequence of our topics is appropriate. After considering God the heavenly Father in our last lesson, we naturally take up Christ Jesus in whom the Father so wonderfully reveals himself.

"The Garden of Gethsemane lies far down in the heart of every man, and it is because the Son of God has lain there in agony that we know for certain that God has taken our burdens upon himself, that there never was or can be another like Christ, and that there is life in his divine name." — Rev. Father D'Arcy.

Socrates once said to Plato, "It may be God can forgive sin, but I do not see how." No human philosophy has discovered the secret; no human philosophy supplied it. But the gospel proclaims this secret—Christ the Lamb of God slain before the foundation of the world takes away the sins of men.

Calvary is the word, the cross is the secret.—J. C. Massee.  
"His Name Jesus, for 'He Shall Save.'" Luke 2:11, 30-32.

"Unto you is born... Christ the Lord." Luke 2:11. The essential fact of the angel's proclamation is, not that the Christ had a length come to Israel, but that a Saviour had

been born. Before his birth Joseph and Mary had both been instructed that his name was to be Jesus, meaning Saviour. The Jews had associated many things with the advent of the Messiah—Isaian, indeed, described it in terms of salvation (52:10)—but when he came, those who recognized him thought instinctively, salvation! So Simeon here (cf. Luke 3:6). No matter by what other names we call our Lord, "Saviour" added gives that name a fuller, more satisfying meaning.

**A Universal, Also, Individual Saviour.**  
"There are two kinds of saviours, or benefactors; the one is largely concerned with general principles, or with helpfulness and betterment on a big scale, touching the whole world, perhaps; say, some famous social reformer or multi-millionaire philanthropist; the other carries a bouquet of flowers to a sick child; There is the Christian who preaches to crowded audiences or to arid, dusty, hot by roads; and the other who spends an evening trying to persuade his neighbor to accept Christ."

Jesus may be said to represent both these types. The sweep of his salvation is universal and timeless; but it is also, notice the beautiful simile here—that the one lost sheep, the one man, the one soul, the one little child, the one poor blind beggar, is certain of his particular loving, saving attention! His salvation is specified as well as general. I rejoice in the fact that he is saving the lost world on the cross; but, too, I am happy in knowing that he is saving lost me there; furthermore, that he is calling upon the heavenly host to join him in his rejoicing over my redemption.

**"God So Loved the World."**  
John 3:16  
Undoubtedly the best-known, the most comprehensive, the most encouraging, the simplest and at the same time the most inexhaustible single sentence in the Bible. Many words may be used to express relationships between one person and another, but none so high, so rich, so all-inclusive, as "love." Our salvation takes its rise in the heart of God. "He first loved us" (1 John 4:19). Nothing in us created that love; nothing in us will ever be able to stop that love (Rom. 8:35-39). "That he gave his only begotten Son." Love longs to give.

That God gave us his Son is our full assurance that God loves us (1 John 4:9, 16). "The word gave, not sent, as in verse 17, brings out the idea of sacrifice and of love shown by a most precious offering."—B. F. Westcott. "That whosoever believeth on him." There is but one thing God asks of a sinner—to believe. Not to believe is to refuse the love of God, and the salvation God has freely provided in His Son. "Should not perish." Christ clearly assumes in this verse that man, naturally, inevitably, is a perishing creature—his body leads to dissolution, his life, of itself, becomes increasingly impotent and sinful. He is lost, a perishing creature, who, unless he is saved, faces eternal loss and destruction. "But have eternal life." The very opposite of perishing. Love will sacrifice everything to save the one loved from death or suffering or ruin. God so loved perishing men that he gave his Son to die for them, that they might not perish (2 Peter 3:9).

**Christ's Portrait of Himself As the Saviour.** John 10:9-16.  
"I am the door." John 10:9.  
Christ as the ever open door is the assurance of at least three great mercies for us—first, absolute safety; second, unlimited freedom; and third, an adequate supply for all of life's needs. "The fold is always near the pasture. And in Christ, we are near supplies that are sufficient for all our needs." "I am the good shepherd." John 10:10.  
Sir Wilfred T. Greenfield, writing of a recent visit he made in the near East, gives this most interesting account of one of his experiences: "One of our party, as we climbed, noticed a shepherd driving his sheep into a large kind of cave with an open mouth. In reply to her question he said: 'I am putting them away for the night to be safe from the jackals and dogs.' But she objected: 'There is no door to the cave.' He replied simply: 'I am the door.' It is the Eastern shepherd's custom to lie down across the doorway of such caves, and with his own life to protect the sheep."

**Life the Universal Desire.**  
"As one studies the Gospels, he is amazed to discover how continuously Christ speaks about life, which is always to all men, of all ages, the transcendent subject of thought and the most significant of all objectives." "The richest and fullest life obtainable, a life, which contains the maximum of vision and exquisite experiences, is the end of every civilized man's desire." "There is no wealth but life."—John Ruskin. But more than philosophers and poets and other spiritual leaders ever could imagine is the life which Christ promises and bestows. There is no life compared with his, and our life which we have from him, because it is indeed the very life of God, life eternal, rich and satisfying in every sphere of human experience, bringing liberty, and power, and peace, and abiding joy.

"This life whereof our nerves are scant; O life, not death, for which we pant, More life—and fuller—that I want." —Tennyson.

**NOTHING DOING HERE**  
WHEELING, W. Va., (AP)—Mrs. Cecilia Norman, tending store for her husband, turned at about 11 "hands up," but undismayed she went into action.  
With a lightning right she knocked one would-be robber against his companion. While they were getting straightened out, she got a pistol from under the counter and drove the gunman into the street. They fled, crying police.  
Mrs. Norman went back to work.

# THOUSANDS OF COUNTRY-BRED TAKE ROAD BACK TO FARMS

By WILLIAM S. WHITE

WASHINGTON (AP)—The road back to the farm is being traveled by thousands seeking an economic storm cellar—no matter if often a shaky one—until the depression blows over.

Figures compiled by the bureau of the census indicate an increase of about 10 per cent in the number of farms now compared with 1930 and while the census is far from completed the trend is expected officially to remain relatively unchanged. For instance, returns for 903 counties, of 3,071 in the country, have shown a net increase of 135,225 farms — 1,577,191 against 1,441,966 five years ago.

**Mostly In South**  
This land movement, says an agriculture department official, is largely due to the failure of farm sons and daughters, and in some instances the oldest themselves, to find employment in the cities followed by an enforced return to the old home place.

The increase in farms, he adds, is mostly in the southern Appalachian region—in parts of Kentucky, Tennessee, the Carolinas, Virginia—and in other areas of small farms near industrial sections. While figures by states are not available, decreases, he says, are more or less negligible and have little sectional significance outside part of the cotton belt. Even there the decreases are nominal—in general caused by

# MCCARRAN PENS SUBSTITUTE FOR RECOVERY BILL

Would Permit Only Voluntary Codes

WASHINGTON, April 12. (AP)—A substitute for the administration's NRA bill was being drafted today by Senator McCarran (D-Nev.) recovery law critic, to permit only voluntary codes.

The measure was expected to prove a rallying point for many of the congressional opponents of NRA who have contended that it was crushing the little man and fostering monopoly.

McCarran, one of the authors of the resolution under which the current senate inquiry into NRA is being conducted, was the first member of congress to attempt to draft a substitute for the recovery law.

While his measure was still in a tentative shape, he said it would leave the whole business on a voluntary basis. Industries which wished would be permitted to get together and draft agreements for certain specified purposes. The government regulatory agency would be set up only for those industries which wanted codes.

Under the McCarran proposal there would be no distinction between intrastate and interstate commerce. With the whole arrangement voluntary there could be no

issue about the constitutionality of regulating businesses entirely within state lines.

McCarran said he would continue section 7 (A), the collective bargaining section, though he did not consider it very effective, and would attempt to tighten up the enforcement of the anti-trust laws.

"I think we can enforce the anti-trust laws and yet permit voluntary association of business for certain stated purposes," he said. "But I think the anti-trust laws are more important than NRA."

**TRICKY FATE**  
NEW YORK (AP)—Usually when James Mullins, 40, sirens forth in his Bellevue hospital ambulance he has no idea who will be carried back. It was Mullins himself early today.

He and Dr. Elizabeth Adams answered a call and found a woman suffering from what the physician reported was acute alcoholism.

The woman, Mrs. May Elwood, 45, refused to go to the hospital and her husband, Daniel, 46, according to Dr. Adams, would not permit her to sign a waiver.

When Mullins left the wheel of the ambulance, Dr. Adams related, Elwood without warning struck him, knocking him to the pavement.

With a possibly fractured skull, Mullins was loaded into the ambulance and another driver took him back to Bellevue.

**SEE M. P. DOWNS**  
For 6% Money to Loan  
On Good Farms and Business  
Combs-Worley Bldg.—Phone 336  
Property

# Happy hands

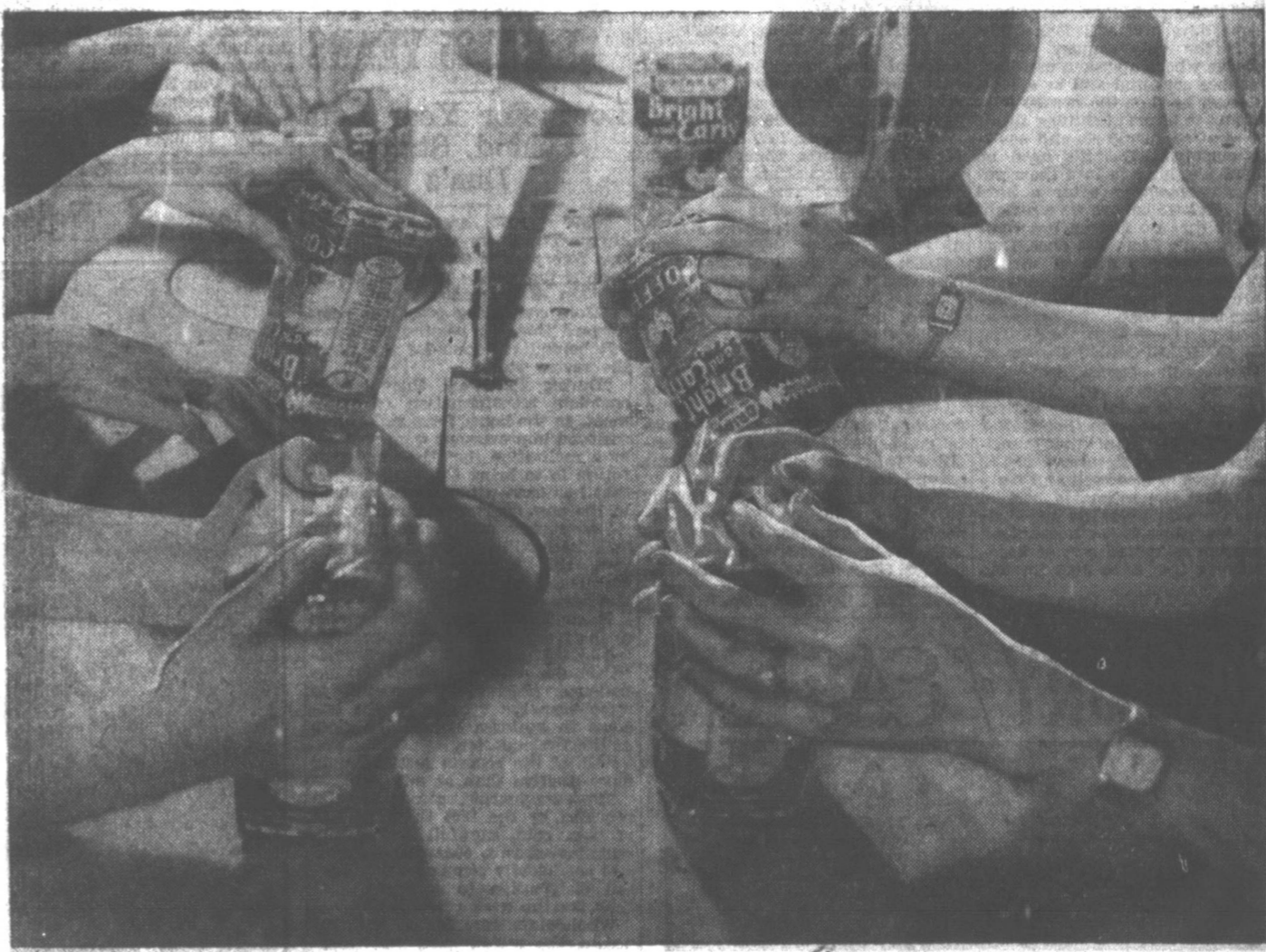

Throughout the ages, the hands have been mankind's most useful tools... modern times have become, by man's ingenuity and invention... a machine age and as a result there are millions of idle hands. Above is an actual photograph of a few of the many happy, busy hands that pack Admiration and Bright & Early Coffees. \* It is our policy to employ people and put idle hands to work rather than use machines that replace human labor. You can express your approval of our labor policy by using our products with the resultant employment of more people. \* Packed and labeled by hand but the hand does not come in contact with the contents of the packages \* If all manufacturers would do as we have done, every body would soon be employed and good times would follow.

**DUNCAN COFFEE COMPANY**  
(A Texas Institution serving Texans)

**A TIME SAVER**  
Prepare biscuit or muffin dough when convenient. Set in cool place and bake hours later if you wish. You save time in using

**Double Tested — Double Action**  
**KC BAKING POWDER**  
Same Price Today as 44 Years Ago  
25 ounces for 15¢

You can also buy  
**A full 10 ounce can for 10¢**  
**15 ounce can for 15¢**

**MILLIONS OF POUNDS HAVE BEEN USED BY OUR GOVERNMENT**

**Pre-Easter CLEARANCE**  
**of all SUITS & COATS**  
EVERY PRICE LINE REDUCED

**\$14.95 NOW**  
**\$12.88**  
**\$9.95 NOW**  
**\$7.88**  
**\$7.95 NOW**  
**\$5.88**

All new spring fabrics and models... Suits and Coats, offered in this Pre-Easter Clearance. Ward's every day low prices made these suits and coats outstanding values. Now for limited time only, Reduced prices make them even more attractive. Come tomorrow and make your selection while stocks are complete.

**MONTGOMERY WARD**  
217 No. Cuyler Phone 801 Pampa, Texas



# SOLON WANTS OIL REPORTS INVESTIGATED

### INTERSTATE COMPACT IS PASSED BY LEGISLATURE

AUSTIN, April 12. (P)—An investigation to determine the foundation of reports that thousands of barrels of illegally produced oil were being transported in East Texas was proposed in a resolution on file in the house of representatives today.

Sponsored by Representative Augustine Celaya of Brownsville, the resolution said the charges had been made by government officials and others, and an investigation was needed to clear Texas' good name.

Asserting the railroad commission, administrator of proration laws in Texas, lacked the official personnel to make the investigation, the resolution provided for an inquiry by a special committee of five representatives.

It was introduced yesterday soon after the senate had passed a bill ratifying an interstate compact intended to prevent waste of oil and gas and prohibit transportation of oil produced in excess of proration regulations.

Since the house already had passed the bill, only the signature of Governor James V. Allred was needed to make it effective, and that was assured. Governor Allred helped draw up the compact at a meeting with representatives of oil states.

Oklahoma, New Mexico and Kansas previously having ratified the compact, the remaining step for consummation of what its sponsors believed was a barrier against federal control of the oil industry was a sanction by congress.

### Brutality Inquiry

The house had authorized another investigation by a committee of its members, an investigation into alleged brutal treatment of convicts on the Retrieve prison farm near Angleton. The committee planned to begin the inquiry next Sunday, going to Houston.

Members of the committee were Rep. Kenneth McCalla, Houston; Bob Alexander, Childress; Dr. J. C. Davis of Rule, C. C. Canon of Honey Grove and A. T. McKinney of Huntsville. McCalla sponsored the investigation.

One controversial question was removed from the calendar of the senate however, with passage of a resolution submitting a constitutional amendment placing an over-one and one-half per cent assessed value of property on ad valorem taxes for all purposes.

Over the objections of sponsors the limitation, riders were adopted directing the legislature to raise a tax to replace any resulting deficit by levies on natural resources, franchises, licenses, privileges and occupations.

An even more controversial subject was put aside temporarily when the house passed to third reading the bill combining the Rangers and the highway patrol into a department of public safety. Such consolidation was recommended by the senate crime investigating committee, and the bill had been passed by the upper house.

House and senate conferees agreed tentatively on a bill appropriating \$3,000,000 for state aid to the Texas Centennial celebration in 1938. The sub-group of the conference committee which reached the agreement decided against providing part of the appropriation receipts should be used to re-pay the state, as had been advocated by a powerful element in the house.

The question of substituting a special control commission for the Centennial commission in supervising expenditures of funds for celebrations at other places than the central exposition at Dallas was left to the main committee. The senate had advocated the control body.

House and senate conferees agreed tentatively on a bill appropriating \$3,000,000 for state aid to the Texas Centennial celebration in 1938. The sub-group of the conference committee which reached the agreement decided against providing part of the appropriation receipts should be used to re-pay the state, as had been advocated by a powerful element in the house.

# NATURAL LAXATIVE FOOD WINS NATION

### Kellogg's ALL-BRAN Helps Millions to Regular Habits

Kellogg's ALL-BRAN is one of the most popular laxative foods in the country today. Millions have found it the roughly satisfactory for correcting constipation, due to insufficient "bulk" in meals.

In addition to its popular approval, ALL-BRAN has been adopted by scientists. Research shows it offers mild "bulk" to aid elimination. Also vitamin B and iron.

The American Medical Association Committee on Foods has granted Kellogg's ALL-BRAN its Seal of Acceptance. This delicious cereal is also approved by Good Housekeeping Institute.

Within the body, ALL-BRAN forms a soft mass which gently clears out the intestinal wastes. More effective than the "bulk" of fruits and vegetables, as it does not break the body.

Is food better than patent medicine? Unlike cathartics, it relieves with continued use. Constipation is usually chronic cases, with not relieved this way.

red-and-green package over's. ALL-BRAN is a satisfactory cereal product. Kellogg in Battle

The Sunny Side of Life

**STEEL WOOL** A Real Cleanser  
**HERSHEYS** 5 1/2 Oz. Chocolate Syrup  
**SATINA** Makes Ironing Easier  
**GELATINE** Marco Assorted Flavor  
**FAULTLESS** STARCH 6 Oz.  
**YOUR CHOICE EACH 5c**

**EVAPORATED MILK**  
**ARMOUR'S**  
 3 TALL CANS OR 6 SMALL CANS  
**19c**

**OLEO**  
 BUTTER SUBSTITUTE  
 SATURDAY AND MONDAY  
**2 LB. 33c**

**CEREALS**  
 POST TOASTIES **BOX 10c**  
 POST BRAN **BOX 10c**  
 REGULAR PKG.  
 CRYSTAL WEDDING **BOX 21c**  
 OATS, Large Box  
 GRAPE-NUTS **FOR 35c**  
 2 PKGS.

**FRUITS**  
 PRUNES No. 2 1/2 White Swan fancy fresh **CAN 14c**  
 BERRIES No. 2 Black Northern Packed **2 FOR 23c**  
 CHERRIES No. 2 Red Pitted **2 FOR 29c**  
 P'APPLE No. 2 Crushed Broken **2 FOR 31c**  
 PEACHES No. 1 Tall Can **2 FOR 23c**  
 P'APPLE JUICE Greetings 12 1/2 oz. **2 CANS 19c**  
 JUICE GRAPEFRUIT Curtis Brand No. 2 Can **CAN 10c**  
 APRICOTS No. 1 Tall Can **2 FOR 23c**

**BUTTER** Cloverbloom Quarters, Lb. 34 1/2c  
 Cloverbloom Solid Molds In Cartons **LB. 34c**

**WHITE KING** LONGER LASTING SUDS  
 SOAP  
**LARGE BOX 28c**

**FREE!**  
 1 PINT CAN MAZOLA OIL WITH PURCHASE OF ONE  
**QT. CAN 41c**

**POTATOES**  
 U. S. NO. 1 SELECTED RED TRIUMPHS  
 10 LBS. For **26c**  
 IDAHO WHITE RUSSETS  
 10 LBS. For **16c**

**PRUNES** Northwestern Pack Fresh Italian **GAL. 31c**  
**PEACHES** Yellow Cling Pie Fruit **GAL. 39c**  
**PEARS** Fancy Bartlett Halves **GAL. 41c**

**STANDARD'S PRE-EAT**

**MINCE MEAT** Old Time Brand **BOX 9c**  
**SPAGHETTI** No. 1 tall cooked with cheese and tomato sauce **CAN 9c**  
**SODA** Arm and Hammer brand **LB. BOX 9c**

**BANANAS**  
 Large Golden Ripe Saturday Only **LB. 4c**

**LETTUCE**  
 Large Firm Crisp and Green California **HEAD 4c**

**CARROTS**  
 Large Original Bunches Young and Tender **BUNCH 5c**

**SUGAR** Extra Fine Granulated In Paper Bags **10 LB. BAG 49c**

**HOOKEE LYE** Granulated Made by B. T. Babbitt **CAN 9c**

**COFFEE** MAXWELL HOUSE GOOD TO THE LAST DROP  
**LB. CAN 29c**

**SOAP CHIPS** ARMOUR'S BALLOON WHITE  
 5 LB. BOX **33c**

**EMPSON'S BEANS** GREEN OR WAX NO. 2 CAN  
**2 CANS 19c**

**TOILET TISSUE** Standard Food Brand 3 Large rolls **19c**

**E1 Food** Vacuum Whipped SALAD DRESSING **Qt. Jar 29c**

**CATSUP** Large 14 oz. packed from red ripe tomatoes **2 LARGE BOTTLES 24c**

**LIPTON'S TEA** ORANGE PEKOE  
**1-4 LB. CAN 21c**

**CORN FLAKES** MILLER'S CRISPY STEAM COOKED TOASTED READY TO SERVE  
**2 REG. 17c** BOXES

**DATES** IMPORTED PERSIAN LOOSE PACK  
**1 3/4 LB. 19c** BOX

**SPAGHETTI** Abovall Picnic Size **CAN**  
**SOUP** Abovall's Vegetable Picnic Size **CAN**  
**HOMINY** Abovall's Picnic Size **CAN**  
**BEANS** Abovall's Kidney Picnic Size **CAN**  
**NOODLES** 2 Oz. Buddy Pure Egg **BAG**  
**SARDINES** American Oil Flat Can **CAN**  
**CLEANSER** Light-House **CAN**  
**SOAP** Pearlless Hardwater or White King **BAR**  
**SOAP** Palmolive Or Camay **BAR**  
**PORK & BEANS** No. 1 Tall Can Phillip's Delicious **CAN**

**YOUR CHOICE EACH 5c**

**Meat VALUES**

**CORN FED ROASTS CORN FED**  
 Wilson's and Pinkney's Stamped Beef  
 SHORT RIBS **LB. 12 1/2c**  
 CHOICE ROLLED **LB. 13 1/2c**  
 FIRST CUT CHUCK **LB. 14 1/2c**  
 CENTER CUT CHUCK **LB. 16 1/2c**  
 PIKES PEAK ALL MEAT **LB. 17 1/2c**  
 CHOICE ARM CENTER CUT **LB. 18 1/2c**  
 PRIME RIB OR RUMP **LB. 22 1/2c**

**LINK SAUSAGE** Wilson's Clearbrook in Boxes  
**FRANKS** Wilson's Large  
**PIG LINKS** In the bulk  
**SPARE RIBS** Small and meaty  
**DRIED BEEF** Wilson's 1-4 lb. Cello  
**HAMS** Cured Ends

# HAMBURGER

**SPRING LAMB**  
 BREAST OF LAMB **LB. 10 1/2c**  
 SHOULDER **LB. 12 1/2c**  
 ROAST **LB. 19 1/2c**  
 LEG OF LAMB **LB. 23 1/2c**  
 SMALL FANCY CHOPS

**POULTRY DEPARTMENT**  
**HENS** Fancy Colored Type  
**CAPONS** Selected Poultry  
**FRYERS** Alive  
**FRYERS** Models  
**FRYERS** Wilson's Certified Milk Fed  
**TURKEYS** Fancy Young Birds

**SLICED BACON**  
 DOLD'S ECONOMY **LB. 22 1/2c**  
 DOLD'S SUNFLOWER **LB. 26 1/2c**  
 DOLD'S STERLING **LB. 30 1/2c**  
 ARMOUR'S BANQUET **LB. 32 1/2c**

**PREMIUM BACON** Swift's in the Box  
**NIAGARA BACON** Dold's in the Box

**CHEESE**  
 LONGHORN Northern full cream **LB. 16 3/4c**  
 PHILADELPHIA **3 PKGS. 23c**  
 KRAFT'S CREAM

**VISIT OUR DELICIOUS NO. 2 MARKET**

**CHEESE** Cottage for Salads **LB. 12 1/2c**

**WILSONS SAUSAGE** In the Roll  
**PIG LIVER** Not Frozen  
**PURE LARD** 1 LB. IN YOUR OWN CONTAINER

**BEETS** Fancy Cut—No. 2 1/2 Size **2 FOR 19c**  
**VEGETABLE** No. 2 Spinach Mustard or Turnip Greens **2 FOR 19c**  
**MARSH-MALLOWS** Fancy fresh cellophane wrapped **LB. 19c**

**PURE PEANUT BUTTER** HELMET BRAND  
 PT. 19c | QT. 33c

**COFFEE** BREAK O' MORN IN THE BAG  
**LB. 19c**

**PINTO BEANS** New Crop Recleaned **5 LB. BAG 49c**

**NAVY BEANS** New Crop Michigan Navies **5 LB. BAG 31c**

**TOMATO JUICE** Campbell's Brand Pure **5 LB. CAN 29c**

**CAKE FLOUR** PILLSBURY SNO-SHEEN WITH HANDY SIFTER ON EVERY BOX **BOX 24c**

**PRE-ESATER HAM SALE**  
**WILSON'S CERTIFIED, SWIFT'S PREMIUM OR ARMOUR'S STAR**  
 ALL BEAUTIFULLY WRAPPED  
 SMALL PICNIC Whole Only **LB. 19c**  
 MEDIUM AVERAGE 1/2 or Whole **LB. 22 1/2c**  
 SMALL AVERAGE Whole Only **LB. 23 1/2c**  
 CENTER CUT Sliced As You Like **LB. 33 1/2c**

**IT'S THE SAVING ON EVERY IT**  
**STANDARD**  
**FOOD MARKET**  
 "SELLS FOR"

**YOUR CHOICE EACH 5c**

TOOTH PICKS	Regular Flat	BOX
SOUP	Abovall or Van Camp Tomato	CAN
MACKEREL	Buffet Size	CAN
MACARONI OR PEPPER	SFaghetti Justice Brand 1/2 Oz. Yours Truly Black	BOX
TABLE SALT	1 1/2 Lb. Rack Crystal	BOX
TOILET TISSUE	650 Sheet	ROLL
SOAP	Armour's Coco Hard Water	BAR
GOLD DUST	Cleanser Small Size	BOX
BORAX	Washing Compound	BOX
TEA	1-4 Oz. Lipton's Special Blend	BOX

**APPLES**  
Fancy Winesaps To Cook or Eat **DOZ. 21c**

**ORANGES**  
Large Juicy Mediterranean **DOZ. 21c**

**LEMONS**  
360 Size Fancy, Full of Juice **DOZ. 17c**

**STRAWBERRIES**  
THESE ARE REAL FANCY IN FULL PINT BOXES SATURDAY ONLY  
**BOX 17c**

**BLACKBERRIES** Fine for Pies **GAL. 41c**

**STRAWBERRIES** North-western pack **GAL. 59c**

**PINEAPPLE** Fancy Hawaiian **GAL. 68c**

**POTATO CHIPS** 1/2 Oz. Net **BAG**

**SODA** Arm & Hammer 1/2 Lb. **BOX**

**DIAMOND COCOA** Matches **BOX**

**GRAPE FRUIT** Hershey's 1-5 Lb. Juice No. 1 Size **CAN**

**YOUR CHOICE EACH 5c**

**CROP DAMAGES ESTIMATED AT 30 MILLIONS**

LOSSES IN PANHANDLE ARE ESTIMATED AT 20 MILLIONS

By The Associated Press.  
Crop damage estimates exceeding \$30,000,000, a seriously affected area of more than 15,000,000 acres and relief rolls carrying well above 20,000 families were figures which swirled with the dust out of the west and southwest today. Each figure represented only a segment of the picture. The other parts could be supplied either vaguely or not at all. Drought and cold as well as dust were involved. The figures pertained to the brewing zone of the recurring dust storms: Western and west-central Kansas, southeastern Colorado, all of the Oklahoma Panhandle, the southwestern corner of Wyoming, the northeastern corner of New Mexico and the northern two-thirds of the Texas Panhandle. A small part of southwestern Nebraska also is in the territory, but the figures do not apply to it. The crop damages largely concerned wheat. In the Texas Panhandle, Walter Barlow, Amarillo grain elevator operator, said a conservative estimate of losses ranged between \$18,000,000 and \$20,000,000. In Kansas, the difference in the value of last year's crop in the dust-ridden parts and the estimate value for this year exceeds \$5,000,000. Figures released by F. K. Resford, a U.S. agricultural statistician, placed the value on winter wheat last year in western and west-central Kansas at more than \$11,000,000. The estimated value in that area this year is roughly \$5,800,000. Harry B. Cordell, president of the Oklahoma board of agriculture, said "the best wheat" in the northwestern Panhandle was "ruined" but it was impossible yet to supply figures. Quickly challenging his statement, E. N. Pickett, manager of the Co-operative Exchange cleared some wheat in the area was even benefited by. Loss of uncounted mill involved in official government estimates on April 1 for W. An estimated crop of only bushels for this year set with 1,003,000 bushels have 1934. Involved in the total ever, was an acreage reduced 10,000. In 2,500,000 eastern Colorado one of the sectors hardest hit the dust, farmers have reported that their crop losses will pile unless rain comes quickly. Colorado State college agronomist said recent dust storms alone in the affected sector have reduced crop possibilities 15 to 20 per cent. Fred Daniels, New Mexico State college agricultural statistician, reported wheat in that state is "almost a total loss." He placed the value on last year's 700,000 bushels at more than \$650,000. Texas extension service officials said 2,500,000 acres had been damaged seriously in the Lone Star state's Panhandle. In addition 1,500,000 acres was described as having been affected less seriously. In Kansas, the area where crops are estimated officially to be "ruined" as low as one-fifth and nine per cent of normal exceeds 5,000,000 acres. However, for Clark county in southwestern Kansas, the April 1 estimate was 77 per cent of normal. The affected Oklahoma Panhandle area comprises 10,000 square miles or more than 6,000,000 acres. Wyoming's wheat acreage is 170,000. The New Mexico crops affected are included in an area of more than 20,000,000 acres. F. L. Distlerdick, United States weather bureau official, said dust has blown over 50,000 square miles in Montana. However, other officials reported the dust was large an annoyance, crop damage being slight.

# EASTER OFFERINGS



**WILSON'S CERTIFIED PRODUCTS**

**CORN FED STEAKS CORN FED**  
Wilson's and Pinkney's Stamped Beef

**FAMILY STYLE** **LB. 11 1/2c**

**CHOICE CENTER CUT CHUCK** **LB. 17 1/2c**

**CHOICE CUT ARM ROUND** **LB. 20 1/2c**

**SMALL SHORT CUTS** **LB. 25 1/2c**

**SWISS CUT ANY THICKNESS** **LB. 26 1/2c**

**LOIN CHOICE CUT** **LB. 27 1/2c**

**CHOICE ROUND OR SIRLOIN** **LB. 29 1/2c**

**SAUSAGE** Wilson's Bearbrook in Boxes **LB. 29 1/2c**

**Wilson's Large** **LB. 16 1/2c**

**In the bulk** **LB. 26 1/2c**

**Small and meaty** **LB. 16 1/2c**

**Wilson's 1-4 Lb. Cello** **PKG. 12 1/2c**

**Cured Ends** **LB. 13 1/2c**

THESE PRICES ARE IN EFFECT WHEN THE PAPER LEAVES THE PRESS FRIDAY AFTERNOON. MEAT AND PRODUCE PRICES ARE FOR FRIDAY AFTERNOON, SATURDAY AND MONDAY.

**MACARONI** Shells In The Bulk **BAG 17c**

**SARDINES** Van Camp's No. 1 Tall **2 CANS FOR 17c**

**MACKEREL** California Quality No. 1 Tall **2 CANS FOR 17c**

**COFFEE**  
FOLGER'S GOLDEN GATE  
PLAIN OR DRIP GRIND  
**LB. 30c**

**EVAPORATED MILK**  
CARNATION OR PET  
**3 TALL OR 6 SMALL CANS 21c**

**FLOUR** RED STAR PERFECT PROCESS **24 LB. BAG 93c**

**SUGAR**  
PURE CANE IN CLOTH BAG  
**10 LB. 53c**  
BAGS POWDERED OR BROWN IN THE 2 LBS. BULK **2 FOR 15c**

**SHORTENING**

**MRS. TUCKERS** 8 LB. CARTON **\$1.06**

**SWIFT JEWELL** 8 LB. CARTON **\$1.05**

**ARMOUR VEGETOLE** 8 LB. CARTON **\$1.04**

**SOAP CHIPS**

**CHIPSO RICH SUDS THAT LAST** **LARGE BOX 19c**

**OXYDOL FOR GENERAL USE** **LARGE BOX 22c**

**ER** ALWAYS FRESH AT STANDARD'S MARKETS **LB. 7 1/2c**

**FREE** A BEAUTIFUL SCOTTIE CREAM PITCHER WITH 2 PKGS. GRAPE NUT FLAKES **2 BOXES FOR 19c**

**PICKLES** Whole Sour or Dil in Glass **QT. 17c**

**CRACKERS** TASTY FLAKES FRESH AND CRISP **2 LB. BOX 15 1/2c**

**VEGETABLES**

**PUMPKIN** No. 2 Sweet Pack **2 CANS FOR 19c**

**BEANS** No. 2 cut green **2 CANS FOR 17c**

**CORN** No. 2 Standard packed **2 CANS FOR 23c**

**KRAUT** No. 2 Fancy first grade **3 CANS FOR 21c**

**PEAS** No. 2 Early June siffted. These are not dry soaked **2 CANS FOR 24c**

**VEG-ALL** No. 2 Mixed Vegetables **2 CANS FOR 23c**

**HOMINY** No. 2 1/2 large snow white **2 CANS FOR 25c**

**KRAUT** No. 2 1/2 fancy pack **2 CANS FOR 25c**

**RY DEPARTMENT**

**Fancy Colored Type** **LB. 18 1/2c**

**Select Fowl** **LB. 21 1/2c**

**Alive, 1935 Models** **LB. 27 1/2c**

**Wilson's Young Birds** **LB. 24 1/2c**

**Fancy Young Birds** **LB. 23 1/2c**

**FRESH PORK**

**Pork SHOULDERS 1/2 OR WHOLE** **LB. 18 1/2c**

**CENTER CUT SHOULDER Roast** **LB. 21 1/2c**

**PORK HAMS 1/2 OR WHOLE** **LB. 21 1/2c**

**CENTER CUT HAM ROAST** **LB. 27 1/2c**

**BREAD** OVEN FRESH FLUFFY SATURDAY ONLY **16 OZ LOAF 8c**

**SOAP** Big Ben the Giant Yellow Soap that wont chap **6 BARS FOR 23c**

**SWEET PICKLES** BIG VALUE **CUT FULL QT. 19c**

**LUNCH FAVORITES**

**MINCED HAM OR BOLOGNA** **LB. 17 1/2c**

**CORNER BEEF** **LB. 25c**

**ASSORTED LOAVES** **LB. 27 1/2c**

**GOOSE LIVER LOAF** **LB. 30c**

**MATCHES** THESE WILL STRIKE **6 BOX 23c**

**BACON** Swift's in the Box **LB. 37c**

**BACON** Dold's in the Box **LB. 35 1/2c**

**PORK CHOPS** Cut From Small Loins

**END CUTS** **LB. 15 3/4c**

**CHOICE CENTER CUTS** **LB. 23 1/2c**

**SAUSAGE** Fresh Pure Pork **LB. 17 1/2c**

The Items Listed in This Square Carried in Stock at Stores 2 & 3 Only

**BRAN** 100 LB. SACK **\$1.59**

**SHORTS** 100 LB. SACK **1.79**

**FLOUR** 24 LB. SACK **93c**

**HEART OF GOLD. A GREAT WEST PRODUCT** 48 LB. SACK **\$1.79**

**CRYSTAL ARROW FLOUR** 24 LB. SACK **83c** Fully Guaranteed

**TOMATOES** NO. 2 STANDARD PACK **3 CANS FOR 27c**

**OUR DELICATESSEN**

**2 MARKET**

**SAUSAGE** In the Roll **LB. 24 1/2c**

**Not Frozen** **LB. 12 1/2c**

**LARD** **LB. 12 1/2c**

**TOMATOES** NO. 1 SIZE STANDARD PACK **CAN 5c**

**COCOA** Our Mothers Brand—Creamy Texture **2 LB. CAN 19c**

**RICE** Fancy Bulk Full Head **BAG 19c**

**FIGS** Fancy Black Or White In the Bulk **BAG 19c**

**SOAPS**

**P. & G.** 5 REG. BARS **16c**

**SWIFT'S** White Laundry Or Swift's Quick Naphtha **10 REG. BARS 17c**

**EVERY ITEM THAT COUNTS**

**STANDARD MARKETS**

**FOR LESS**

**PRE-EASTER BACON SALE**

**WILSON'S CERTIFIED PRODUCTS**

ALL BEAUTIFULLY WRAPPED

**SLAB BACON** Certified 1/2 or Whole **LB. 28 3/4c**

**WILSON'S CERTIFIED** in the Box **LB. 32 1/2c**

**PRIVATE LABEL** 1-Lb. Cellophane **LB. 29 1/2c**

**HOTEL PACK** 1-Lb. Layer **LB. 35**

**KRE-MEL** QUICK SETTING DESSERT **PKG. 5c**

**SALMON** Alaska Pink. No. 1 Tall **2 CANS FOR 23c**

**K. C. BAKING POWDER** A Leader For Over 40 Years **50 OZ. CAN 29c**

**SYRUP** Pennick's Original "Steamboat" Brand **GAL. 49c**

**COFFEE** MORNING DELIGHT **LB. 21c**

CARRIED IN STOCK AT NO. 2 STORE ONLY

**What Texas makes makes Texas**

Packed by **LABOR** instead of MACHINES

**DUNCAN COFFEE CO.** (A Texas Institution)

**BARLAND Fine Weatherstripping**

The name of a product symbol of quality... assured.

**ELKING**

Combs-Worley Bldg. Ft. Seal cracks around fire Barlastic caulking co.











**COFFEE**

Schilling's

1 LB. CAN . . . . . **30c**



**PALMOLIVE SOAP**

3 Bars

**14c**



**CRYSTAL WHITE SOAP**

1 Bar

**3 1/2c**



**SUPER SUDS**

1 PKG . . . . . **9c**

**QUALITY MEAT**

Prices Good Friday, Saturday and Monday

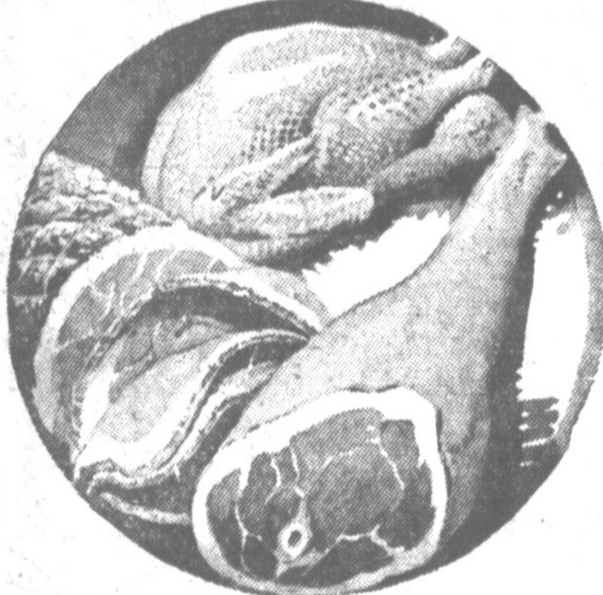

**HAMS** Cudahy's Puritan, whole or half, lb. **23c**

**SLAB BACON** Swift's, Per lb. **24c**

**MINCED HAM** Or Bologna, Lb. **16c**

**HOT BARBECUE** Boneless Free Gravy, Lb. **25c**

**PORK CHOPS** Per Lb. **22c**

**LUNCHEON LOAVES** Assorted, Per lb. **21c**

**PEANUT BUTTER** Bulk, Lb. **13c**

**BACON** Home Sliced, lb. **26c**

**PORK ROASTS** Fresh Picnics, Lb. **14c**

**BUTTER** Fresh Creamery, Lb. **32c**

**HERE'S HOW To Save**

**ON NATIONALLY KNOWN FOODS**

Follow the example of the thousands who visited our stores last Saturday and this week. We enjoyed having you and it was a particular pleasure to see the new faces which came into the stores. Shop regularly at our stores. You will soon see the savings which you make on the nationally advertised, standard merchandise.

**PRICES GOOD ALL WEEK-APRIL 12<sup>th</sup> TO 19<sup>th</sup>**

**RIPE OLIVES** Curtis, Pint Tin **19c**

**PIMENTOS** 7 Oz. Can **11c**

**Old Mammy CATSUP** 2 Large Bottles **25c**

**Lea & Perrin's A-1 SAUCES** Bottle **29c**

**TOMATO SAUCE** Libby's, Can **5c**

**GRAPE JUICE** Church's, Pint Bottle **16c**

**Green Bay Brand KRAUT** 2 1/2 Can **12c**

**CORN** Standard, 2 No. 2 Cans **23c**

**Cut Green Beans** Medina, 3 No. 2 Cans **25c**

**THE NEW NUGOA** Per Lb. **21c**

**Special FOOD VALUES**

**TEA TREE** 1-4 LB. . . . . **15c**

Orange Pekoe Green Japan Gunpowder

**FLOUR** 10 LB. SACK **45c**

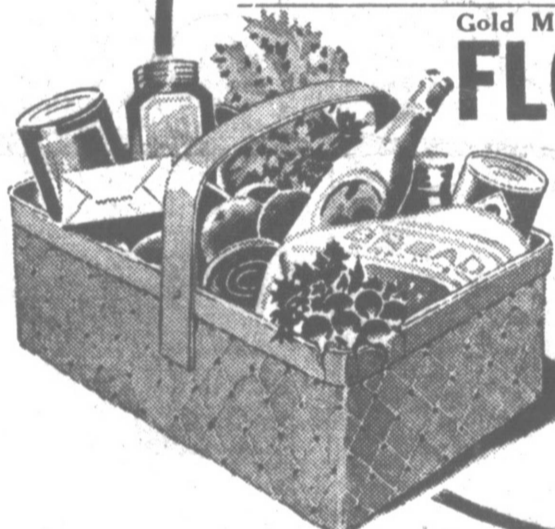

**COCOMALT**

Chocolate Malted Milk

1 LB. CAN **43c**

**HOUCK'S** Butter - Nut **BREAD** 16-oz. Loaf **10c**



**SNOWDRIFT SHORTENING** 3 lb. Can **53c**

**HERSHEY'S COCOA** 1 Lb. Can **12c**

**LIBBY'S PINEAPPLE JUICE** 2 No. 2 Cans **25c**

**KELLOGG'S CORN FLAKES** 1 Pkg. **10c**

**CLIQUEOT CLUB GINGER ALE OR SODA** 1 Bottle **11c**

**FRESH PRODUCE**



**SPUDS** White, 100 lbs. \$1.05; 10 lbs. **11c**

**ASPARAGUS** Fancy, fresh, lb. **12 1/2c**

**STRAWBERRIES** Pint box **16c**

**SQUASH** White, per lb. **10c**

**SPINACH** Fresh, 3 lbs. **25c**

**CARROTS** Large bunches, 3 for **10c**

**ORANGES** Navels, extra large, doz. **35c**

**GRAPEFRUIT** Marsh seedless, each **5c**

**APPLES** Fancy Winesaps large, doz. **25c**

**LEMONS** Sunkist, 6 for **9c**

**Heart's Delight, Halves or Sliced PEACHES** 2 No. 2 1/2 Cans **35c**

**Gingham Girl, Red Ripe TOMATOES** 3 Tall No. 1 Cans California Pack **25c**

**SPINACH** Medina, 3 No. 2 Cans **25c**

**Heart's Delight, All Green ASPARAGUS** Picnic Can **14c**

**Heart's Delight Alaska Red SALMON** No. 1 Tall Can, 2 for **35c**

**Abbey All White Pieces TUNA** 2 Cans for **25c**

**FLOOR WAX** Johnson, 1/2 Lb. Can **34c** One Lb. Can **59c**

**Merchant Supreme SALAD WAFERS** 2 Pound Caddy **29c**

**Hershey, Plain or Almond CANDY BARS** Two 1/2 Pound Bars **25c**

**MAYONNAISE** 1,000 Island, or Relish, Best Foods, 15-Ounce Jar **15c**

**BAKING POWDER** Calumet, 1 Lb. **22c**

**BEANS** Great Northern, 2 Lb. Pkg. **11c**

**RICE** Choice Blue Rose, Lb. **5c**

**BROWN SUGAR** Pound **5c**

**MEAL** Great West, 5 Lb. Sack **18c**

**SUGAR** 10-lb. Paper Bag **49c**

**SCOTTISSUE** 1,000 Sheet Rolls, 3 for **25c**

**Baking Chocolate** Hershey's, 1/2 Lb. Bar **14c**

**SALAD DRESSING** Best Foods, Home Style, Qt. **37c**

**KRAUT** Green Bay, No. 2 Can **8c**

**COFFEE** Maxwell House, 1 Lb. **31c**

**CAKE FLOUR** Swan's Down, Large Pkg. **29c**

**FIG BARS** 2 Lb. Pkg. **25c**

**RICE KRISPIES** Kellogg's, Pkg. **10c**

**WHEAT KRISPIES** Kellogg's, Pkg. **12c**

**Ralston's Whole Wheat CEREAL** Package **23c**



**lower prices**

# EDITORIAL

## "LAST BARRIER" IS REMOVED

Governor James V. Alford has signed Bill No. 97, which presumably marked the last step necessary to the program of cooperation between building and loan associations and the Federal Housing Administration.

Wm. H. Clark Jr., southwest regional director for the administration, has said that millions should be immediately available for financing new construction of homes and refinancing of existing home mortgages. Such statements, however, have been made so often before that one does not know what to believe.

Mr. Clark said that under the terms of this bill, each of the nearly 200 building and loan associations in Texas is now in position to accept mortgage loans insured under Title II of the Federal Housing Act. They can lend up to 80 per cent of the total appraised value of property, on the terms outlined under the Federal Housing Administration regulations, which provide for amortized loans at a low interest rate. Makers of such insured loans, under the terms of this newly enacted law, are not required to purchase stock in the building and loan associations.

"The passage of this law completes the final step in the process necessary to make available to Texas home builders and home owners, the \$100,000,000 rediscount facilities which was announced by the Federal Home Loan Bank of Little Rock as available for Federal Housing Administration insured mortgage rediscounts. Most Texas building and loan associations are either lending agencies under the Federal Housing Administration, and many of them are also affiliated with the Home Loan Bank system. They can now accept applications direct from home owners and home builders for mortgage insurance, and there should be no difficulty whatever for any resident of Texas who wants to finance the building or purchase of a home."

The full program of benefits for home owners and home builders provided for by the Federal Housing Act, is now in full force and effect throughout the southwest, Mr. Clark declared, and prospective home owners need no longer delay building or purchasing, as qualified mortgages may be found in every community who are ready to finance eligible mortgages.

"The government has now gone to the full extent authorized under the Housing Act, and people of the Southwest who want to own a home can begin active building operations immediately, secure in the knowledge that the fullest benefits contemplated by their government are available to them for the asking," he declared.

These statements are without meaning unless the government's provisions are attractive enough to secure the cooperation of the various lending agencies. At the same time, it is hinted in some federal circles that if this cooperation is not offered, the next government step will be more direct and more competitive. The building program is one calculated to do most to end the unemployment problem hence Uncle Sam is determined that its success shall be effected.

## THE NEW DEAL IN WASHINGTON

BY RODNEY DUTCHER

NEA Service Staff Correspondent

WASHINGTON.—Anyone who had the ineffable three day privilege of hearing Mr. Bernard Mannes Baruch discuss war profits with the Senate Munitions Committee is now afflicted with the uneasy suspicion that taking the profit out of war is an operation comparable to taking the eggs out of an omelet.

It's a great pleasure to look at Barney Baruch and an even greater one to listen to him. Among all the bulls, bears, wolves, hyenas, and warthogs who have come from Wall Street to bellow, squirm, or pontificate before Senate committees these last few years, Baruch stands out as of a superior breed.

If anyone supposed that Baruch had profited from the World War when he filled the great post of chairman of the War Industries Board, he quickly changed his mind as Baruch made a forceful, frank presentation of his personal wartime finances.

Thereupon Baruch assumed the role of an honest benevolent old granddaddy, eager both to help the committee in its job and to get full credit as a leader in the movement to eliminate war profits.

Nobody questioned Baruch's sincerity any more than his honesty. He was convinced that his plan for wartime price-fixing, plus heavy war tax profits, would be mighty effective.

But the committee brought out plainly that if the national defense in the last war had depended on willingness of American industry to forego huge profits, the Germans would have taken Kansas City within three weeks.

While Baruch himself was in charge of the industrial show and prices were being fixed, such industries as steel, copper, and gunpowder went "on strike" in the midst of war until such profits were assured.

Surrounded by a half dozen retainers under Herbert Bayard Swope, the big white-haired, distinguished Baruch towered in the committee room. He switched his glasses from tortoise-shells to pince-nez as he stopped reading statements, then gestured eloquently with hands and arms as he alternately grinned confidently, beamed his brows, and wagged his finger like a school teacher.

His career has given him touches of accent from the deep south, the western prairies, and even from the sidewalks of New York—as when he says "woik."

He strides the stage like Hamlet and leans confidentially over the committee bench—in a blue serge suit and polka dot tie the first day, a blue pencil-stripe and a blue-white striped tie the second day, and a brown suit, brown-figured shirt and gray tie the third day.

He promised the committee to "go a long way with you" and he did. He agreed the War Department's so-called "6 per cent profit contracts" for wartime were "ridiculous and absurd"—might even result in 100 per cent profit. How could profits really be cut way down? "Well, let's you and I go into a room with 'em," said Baruch, meaning the would-be profiteers, to Chief Investigator Stephen Raushenbush.

"The record," rapped back Raushenbush, "shows that you did get in a room with 'em in the last war. And look what happened. Even you weren't very proud."

And the well-meaning, honest, likeable Mr. Baruch went away reiterating that he wanted to eliminate war profits right up to the point where that would hamper victory. He wasn't sure where the point was.

Civilized nations brought about the last war, and now they predict the next war will end civilization. So what?

## Dusting The Covers Of Texas History

For THE TEXAS CENTENNIAL CELEBRATION OF 1936

"Glorious news! Glorious news!" Cries echoed throughout the streets of Houston. After a weary wait of many weeks, a shipload of papers had come in from the states, and in it was news that the senate would probably ratify the treaty for annexation. Persons of authority informed the editor of the Texas Telegraph that there was no doubt about annexation—that the senate had unanimously ratified the treaty. How perfect! Texans went wild with joy. Exultantly the editor wrote: "Here another harvest is gathered in Texas, the broad banner of Washington may be unfurled in glory on our western border, and the burnished arms of American troops will be reflected from the sparkling waters of the Neches. Westward! The Star of the Empire takes its way!" It was St. Valentine's day, 1844—a most fitting day to hear of dreams long-hoped for fulfilled.

Anxious citizens felt as if no other country in the world had such problems as they. To have their application for annexation rejected would be a blow difficult to recuperate from. They felt that friendly bonds with the United States would be severed forever if the application was rejected. So weak, yet so strong, were they doing all they could to become a part of the great Union they loved. Tears of disappointment filled many eyes when the people found out their "friends of high authority" had brought false tales. They did not give up hope, however. They still had the firm support of Louisiana and other states of the Union. A "monster meeting" was held in New Orleans, with 5,000 in attendance. The meeting was addressed by gentlemen of importance, and resolutions in favor of annexation were unanimously adopted.

A typical poem written in favor of annexation: "We love your flag, your laws, your land. We wish to worship, see we stand. At Freedom's temple door—Admit us now, for it may be. That loss on Time's tempestuous sea. We part, to meet no more." The "poetry" is rather melodramatic to us now, but it was of great importance then. It was well that election time was at hand in the republic, for the people deemed it a great tragedy that they should not be admitted as one to the Union, and they needed something to get their minds off their chief worry. Texas has long been a state in the Union, but our countrymen do not know the state as we do—and it is in order that they might see the state as it actually is that we invite them to our Centennial celebrations in 1936.

## CAPITOL CHATTER

BY CHARLES E. SIMONS

AUSTIN, April 12 (AP)—The death in the senate of a house resolution to prohibit conference committees from inserting extraneous matter in their reports will cause members to scrutinize carefully future conference actions.

The resolution passed the house by a substantial margin but did not meet with approval of senators. It was urged by certain members of the lower chamber whose fingers were burned by inclusion of race track wagering in the departmental appropriation conference bill in the closing hours of the 43rd legislature. They also recalled senate action in the 42nd legislature in which other important matters not in controversy in a specific bill were placed in conference reports. Rep. George Moffett of Chillicothe, author of the resolution, believes the function of conference committees is to adjust differences

The fact that most important legislation is written by conference committees has given some weight to the arguments in favor of a unicameral legislature. With a single legislative body conference committees would be eliminated and the action of the one house would be final, subject to review only by the governor.

Moffett believes it is a dangerous procedure to allow a conference committee to consider subjects other than those in a bill in which the houses are in disagreement. He is of the opinion it is contrary to good lawmaking and a departure from ordinary legislative routine.

The unicameral legislature might be the answer. Many arguments are advanced in its favor, including the claim it would reduce legislative costs, speed action, eliminate the confusion in the present system and abolish the numerous disagreements between the house and senate on virtually every major bill.

One of the principal arguments against a one house legislature is that it would destroy one of the checks and balances placed in the constitution by the states' forefathers. A chief objection, however, is the unwillingness of electors to embrace so radical a departure from a system to which they have become accustomed.

**HUSKY THROATS**  
Overtaxed by speaking, singing, smoking.  
VICKS Vapo-Cough Drop

**M. P. DOWNS**  
Automobile Loans  
Short and Long Terms  
REFINANCING  
Small and Large  
104 Combs-Worley Bldg.  
Phone 33

Read the classified today.

Regular Saturday Night  
**DANCE**  
PLA-MOR BALL ROOM  
Jimmy Winters' Last Night  
TOMORROW NIGHT  
25c Admission—5c Dance  
Eddie Hess and his 12-piece Band  
coming next week.

# THE PAMPA DAILY NEWS

Published evenings except Saturday, and Sunday morning by Pampa Daily News, Inc., 322 West Foster, Pampa, Texas.  
GILMORE N. NUNN, Gen. Mgr.; PHILIP R. FOND, Business Mgr.; OLIN E. HINKLE, Managing Editor  
MEMBER OF THE ASSOCIATED PRESS.—Full Leased Wire. The Associated Press is exclusively entitled to the use for publication of all news dispatches credited to it or not otherwise credited in this newspaper and also the local news published herein. All rights for re-publication of special dispatches herein also are reserved.  
Entered as second-class matter March 18, 1927, at the postoffice at Pampa, Texas, under the Act of March 3, 1879.

**SUBSCRIPTION RATES OF THE PAMPA DAILY NEWS**

One Year	.....\$6.00	Six Months	.....\$3.50	One Month	.....\$ .80	One Week	.....\$ .15
One Year	.....\$6.00	Six Months	.....\$3.75	Three Months	.....\$1.50	One Month	.....\$ .80
One Year	.....\$7.00	Six Months	.....\$4.25	Three Months	.....\$2.10	One Month	.....\$ .75

By Carrier in Pampa  
By Mail in Gray and Adjoining Counties  
By Mail Outside Gray and Adjoining Counties

NOTICE—It is not the intention of this newspaper to cast reflection upon the character of anyone knowingly and if through error it should the management will appreciate having attention called to same, and will gladly and fully correct any erroneous statement made.

## OUT OUR WAY

By WILLIAMS

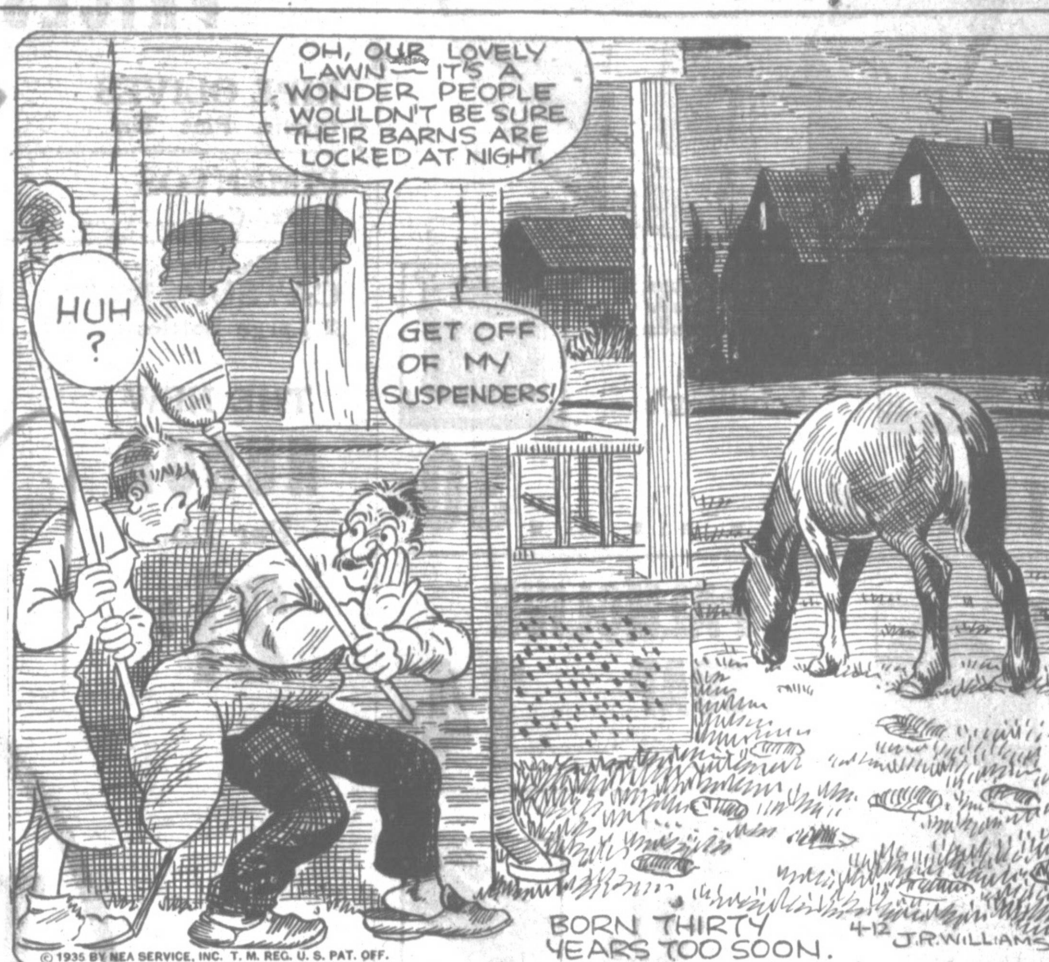

## THE NEWFANGLES (Mom 'n' Pop)

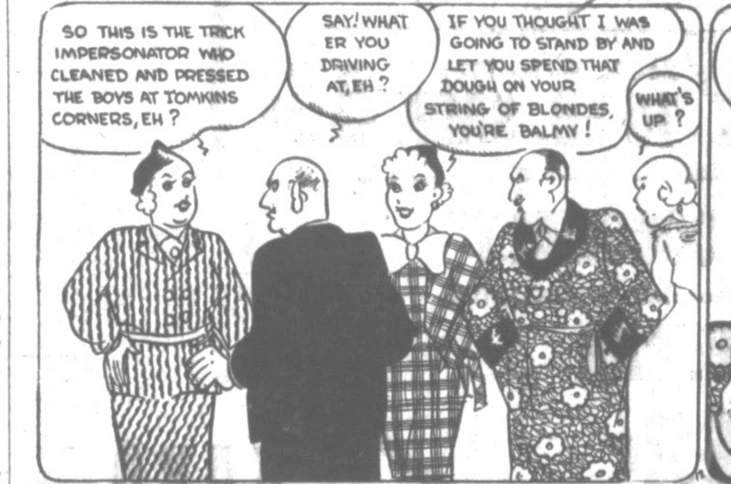

## The Pay-Off



## By COWAN



## ALLEY OOP



## A Jail Delivery



## By HAMLIN

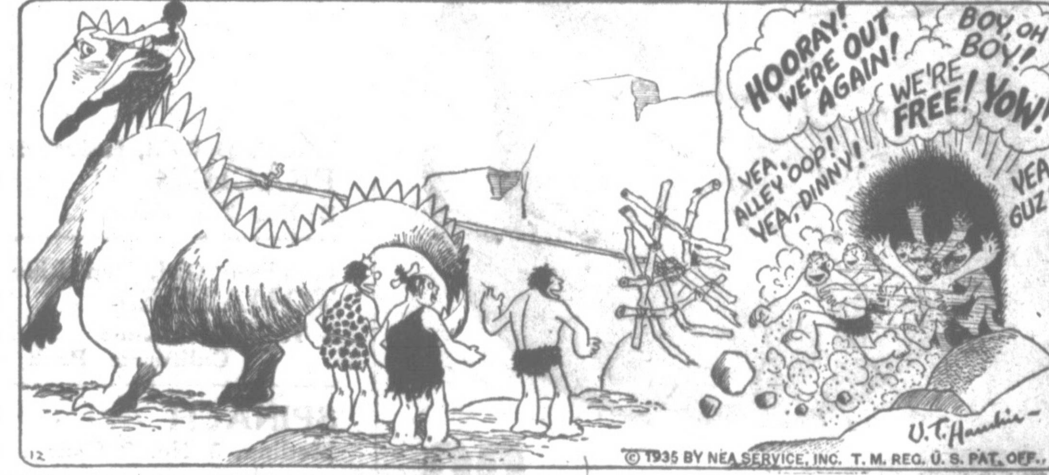

## OH, DIANA!



## Pleasant Dreams



## By FLOWERS

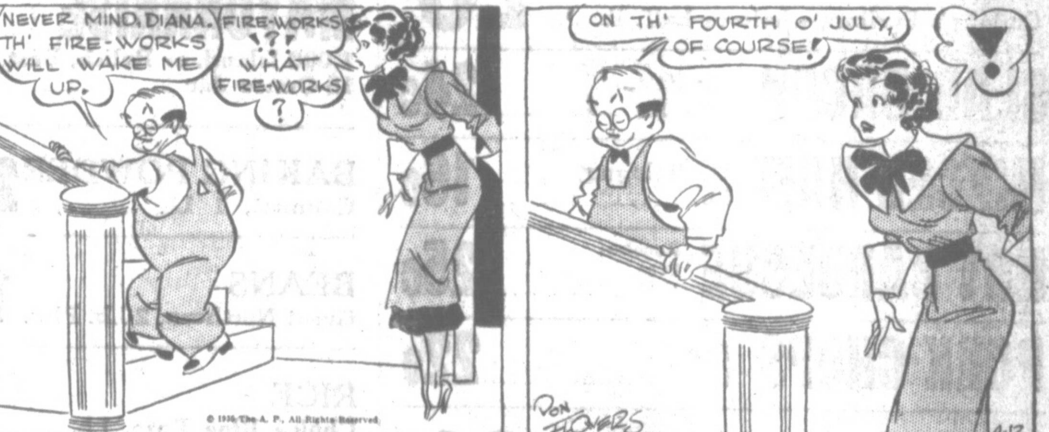

## SCORCHY SMITH

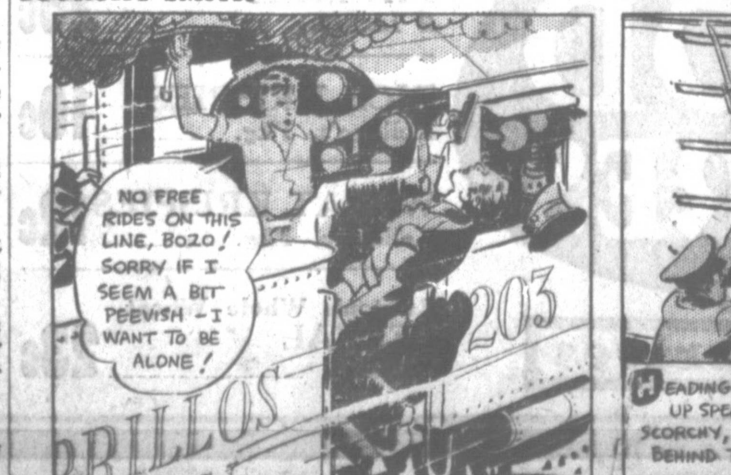

## Two Tough Tramps On A Tender

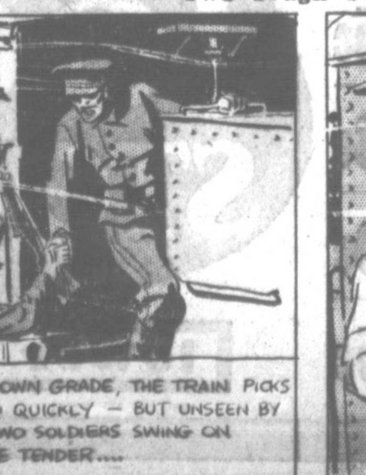

## By SICKLES

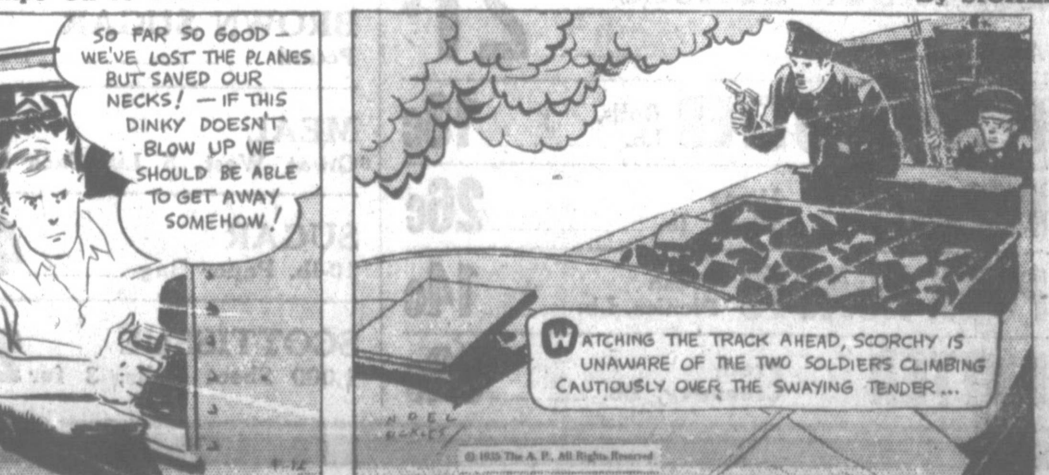

### CENTENNIAL BILL PROCEDURE IN LEGISLATURE HARD TO 'SAVVY'

AUSTIN, April 12 (AP)—Members of the Dallas delegation in the Texas House of Representatives are thankful that centennials occur only once in 100 years and that they will not be in the legislature that considers provision for the state's 200th birthday party.

Dallas was awarded the main unit of the centennial celebration and its representatives since have been under constant strain and fire in seeking to push to final passage a bill to give state aid to the observance.

They have been harassed by strong opposition to the appropriation at this session of the legislature and each member became almost gray headed overnight as a result of some of the most complicated procedure ever recorded when the bill was sent to conference committee.

The Dallas members have been named the "rescue squad" because of their brilliant work in reviving the centennial bill.

Centennial advocates were distressed when the house, after sending the bill to conference committee, started a series of motions to instruct the conferees what to put in and keep out of the report.

The Dallas members have been named the "rescue squad" because of their brilliant work in reviving the centennial bill.

Centennial advocates were distressed when the house, after sending the bill to conference committee, started a series of motions to instruct the conferees what to put in and keep out of the report.

The Dallas members have been named the "rescue squad" because of their brilliant work in reviving the centennial bill.

Centennial advocates were distressed when the house, after sending the bill to conference committee, started a series of motions to instruct the conferees what to put in and keep out of the report.

### GREAT RICHES

SYNOPSIS: James Stimson, III, is not only the paragon of all virtues to Judge Holcomb, in whose law office James works, but one of the most desirable catches in New Concord, Kas. The Judge is taking care of James' law career; the New Concord women are trying to marry him to the wealthy Jane Northrup. But James just has left the house of Leslie Harris, feeling able to lick the world. Leslie's father is a drunkard.

Chapter 15 ONLY HEARTBREAK James was in the midst of delivering a speech before the assembled Congress and Senate, with Leslie looking proudly down from the visitor's gallery (a speech which the "Interests" had not only offered him a cool hundred thousand but not to make but had threatened bloodthirstily to "get him" if he persisted in) and had just moved his vast audience to thunderous cheers when he was brought abruptly down to earth by the sight of the father of his divinity making uncertain progress up the street in his direction.

It was Saturday night and John Harris always celebrated the close of the week's work by going on a glorious spree.

Kansas was a dry state, of course, but that was a minor irritation when one's own town was so fortunately located that a short walk across the bridge brought one to a more enlightened community where a man's liberty was not interfered with.

James waited in the shadows until John had passed him and then turned and followed him, keeping out of sight as much as possible until John presently lost heart and sat down on the curb and began an oration to a staid lamp post, which he evidently thought lonely and in need of entertainment.

James dodged behind a bush and presently Leslie came to her father and coaxed him gently to his feet and got him started homeward somehow. James, from his hiding place, could see the tears on her cheeks and hear the sob in her voice, but found herself scolding or complaining note there—only heartbreak.

John Harris was the reformed (and grateful) owner of the Daily Globe. Mrs. Harris had given up sewing and lived a life of elegant leisure in her renovated cottage.

Meanwhile what of Jane Northrup? Was she or was she not in love with James Stimson? Had his sudden defection caused her only a little natural chagrin or wounded her deeply? Was she going to take it lying down or make a fight to save James from complete disaster?

Miss Julia asked herself these questions a hundred times daily and discussed them endlessly with her intimates. Jane for the moment gave no sign.

### RUDDERLESS AIRPLANE BEING DEVELOPED BY COMMERCE STAFF

Airplanes without rudders but under better control of the airman than present types, were visualized today by Eugene L. Vidal, Director of the Bureau of Air Commerce, Department of Commerce, in connection with the Bureau's program for the development of safer, easily operated aircraft for the private owner.

"If the trials prove successful," said Mr. Vidal, "even amateurs should have no great difficulty in landing their planes on a definite spot and when they are more complicated than in an automobile."

The airplane being modified for these experiments was originally designed and constructed by Fred Weick of the engineering staff of the N. A. C. A. The leading edge of the wing was replaced by a conventional aileron on the trailing edge of the wing are being replaced with a combination of slot and aileron in the middle of the wing.

"The new type of ailerons is adapted to the tests, first in importance, which will be made in the experiments," stated John H. Geisse, Chief of the Development Section of the Bureau of Air Commerce, "because it had unusual features which made it peculiarly adapted to the tests."

"With the new type of ailerons it is hoped to achieve just the right relationship between banking and turning which is desired in normal turns. With the new type of flaps it is expected that there will be no need of using the rudder to shorten the glide of the airplane.

"The third utility of the rudder, that of correcting for cross-wind landings, should not be confused with the type of landing gear being used as mentioned previously.

"The flag type flaps are similar to other types in that they decrease the landing speed and increase the steepness of the gliding path to permit landings in restricted areas. They differ, however, in that these two functions are separable in the new type of flap and are coincident in other types.

"With this flap the speed control will have but two positions, one for all operations near the ground including take-offs and landings and one for cruising and high speed. It will be left in either position if the pilot so desires.

"The air brake control which coincidentally changes the speed and it also has a complete reversal of effect at one position. Because it changes plane velocity at the same time it changes the flight path it is practically ineffective in controlling the point of landing after a glide has once been started.

with the conventional airplane control is attested to by the spot landing contests which are a feature of every air meet. It is hoped that with the new method of control the novice will be able to equal the performances previously attained in these contests by the experts.

Forty-six states, the District of Columbia and eight foreign countries were represented by at least one bride or bridegroom in marriage licenses issued in Reno during 1934.

"The control of the flight path by the throttle and the braking effect of the flaps will not be associated with any danger of stalling and will greatly reduce the accuracy with which the pilot must judge the proper spots of the glide to land where he desires. If he finds that he has started his glide too early he will simply move the lever forward slightly, thus opening the throttle. If he finds he is going overshoot the field, he will simply pull the lever back and thus shorten the glide by applying the airbraking effect of the flaps. The difficulty of landing on a predetermined spot

and it also has a complete reversal of effect at one position. Because it changes plane velocity at the same time it changes the flight path it is practically ineffective in controlling the point of landing after a glide has once been started.

"The control of the flight path by the throttle and the braking effect of the flaps will not be associated with any danger of stalling and will greatly reduce the accuracy with which the pilot must judge the proper spots of the glide to land where he desires. If he finds that he has started his glide too early he will simply move the lever forward slightly, thus opening the throttle. If he finds he is going overshoot the field, he will simply pull the lever back and thus shorten the glide by applying the airbraking effect of the flaps. The difficulty of landing on a predetermined spot

and it also has a complete reversal of effect at one position. Because it changes plane velocity at the same time it changes the flight path it is practically ineffective in controlling the point of landing after a glide has once been started.

"The control of the flight path by the throttle and the braking effect of the flaps will not be associated with any danger of stalling and will greatly reduce the accuracy with which the pilot must judge the proper spots of the glide to land where he desires. If he finds that he has started his glide too early he will simply move the lever forward slightly, thus opening the throttle. If he finds he is going overshoot the field, he will simply pull the lever back and thus shorten the glide by applying the airbraking effect of the flaps. The difficulty of landing on a predetermined spot

and it also has a complete reversal of effect at one position. Because it changes plane velocity at the same time it changes the flight path it is practically ineffective in controlling the point of landing after a glide has once been started.

"The control of the flight path by the throttle and the braking effect of the flaps will not be associated with any danger of stalling and will greatly reduce the accuracy with which the pilot must judge the proper spots of the glide to land where he desires. If he finds that he has started his glide too early he will simply move the lever forward slightly, thus opening the throttle. If he finds he is going overshoot the field, he will simply pull the lever back and thus shorten the glide by applying the airbraking effect of the flaps. The difficulty of landing on a predetermined spot

and it also has a complete reversal of effect at one position. Because it changes plane velocity at the same time it changes the flight path it is practically ineffective in controlling the point of landing after a glide has once been started.

### Claim Panhandle Gas Field Will Last 76 Years

TOPEKA, Kas., April 12 (AP)—Dr. Raymond G. Moore, Kansas state geologist, estimated today that the Amarillo, Tex., natural gas field has a sufficient reserve to last from 50 to 76 years at the 1934 rate of gas withdrawal.

The estimate was given at a hearing of the state corporation commission investigation of gas rates at Madison and Baldwin, Kas., charged by the Cities Service Gas company.

Company geologists on the other hand, have estimated the life of the Texas field at about 10 years.

The life of the field would be extended if measures to conserve the supply now before the Texas legislature are enacted, the geologist said.

Attorneys for the commission questioned the geologist about the Hugoton field in Oklahoma and Texas. He described it as undeveloped. He said its limits were as yet unknown.

Reserves of the Cities Service company on proved acreage it holds in the Amarillo field should last 10 years at the 1934 rate of withdrawal, Dr. Moore testified.

JUST PLAIN CARELESSNESS WAYNESBURG, Pa.—The fellow who stole J. Warren Jacobs' canoe had the perfect hiding place if he had only used a little more common sense.

Ann Shirley, Tom Brown, Helen Wesley, O. P. Heggie, La Nora. Anne OF Green Gables

KAZAN THE DOG MAJEL FEROCIOUS PAL Also "Tailspin Tommy"

BUSTER CRABBE, TARTAN THE FEARLESS! Starts Today 10c State 20c

### Prisoners Flee Levelland Jail

LEVELLAND, April 12 (AP)—Two prisoners escaped from Levelland jail Wednesday by sawing bars from a window, but Ben C. Alsop, convicted Tuesday for the slaying of his daughter, remained in the jail cell.

Fred Schultz and Bob Edwards, both sentenced to one year on liquor law violations, escaped. Night-watchman Sterling Johnson arrived soon after the break and said six other prisoners in his same compartment, including Alsop, did not flee.

Johnson's attention was attracted by several blankets, knotted together, hanging from the side of the jail.

PAMPA GLASS & PAINT CO. 115 W. Kingmill—Phone 142

LEE WAY MOTOR FREIGHT LOCAL SERVICE BONDING DAILY SERVICE FREE PICK-UP and DELIVERY SERVICE

SAVE MONEY! PROTECT YOUR EYES 50c Dust Glasses—50c Eye-Mo 1:00 Value \$1.00 VALUE 49c AGAIN WE OFFER THE DOROTHY GRAY SALON FACIAL PACKAGE FOR DRY AND NORMAL SKIN \$1.00 PAMPA'S ORIGINAL CUT RATE DRUG STORE

