

STOCKS

(By The Associated Press)

NEW YORK STOCKS	
Am Atl	29 1/2
Am T&T	142 1/2
Am Water	27 1/2
Anacosta Cop	25 1/2
Arch T&SF	20 1/2
Avon Mfg	29 1/2
Beth Steel	62 1/2
Brant Air	27 1/2
Chrysler Corp	34 1/2
Cont Motors	24 1/2
Cont Oil Des	60 1/2
Curtis Wright	21 1/2
Gen Elec	56 1/2
Gen Motors	88 1/2
Goodyear	29 1/2
Greyhound Cor	56 1/2
Gulf Oil	26 1/2
Houston Oil	28 1/2
Int Harv	83 1/2
Nan City South	21 1/2
Lockheed Aire	22 1/2
MKT	14 1/2
Monte Ward	11 1/2
National Gyp	78 1/2
No Am Avia	24 1/2
Ohio Oil	31 1/2
Packard Motor	31 1/2
Pan Am Airw	85 1/2
Panhandle E&R	12 1/2
Pennac	7 1/2
Phillips Pet	59 1/2
Plymouth GU	6 1/2
Pure Oil	48 1/2
Radio Corp A	107 1/2
Republic Steel	28 1/2
Sears Ro	22 1/2
Sinclair Oil	54 1/2
Secor Yac	114 1/2
Southern Pac	45 1/2
Stand Oil Cal	14 1/2
Stand Oil Ind	58 1/2
Stand Oil NJ	66 1/2
Sup Oil	1 1/2
Texas Co	52 1/2
Tex Gulf Prod	26 1/2
Tex Gulf Sul	9 1/2
Tex Pac C&O	8 1/2
Tide Wat A Oil	12 1/2
U S Rubber	11 1/2
U S Steel	154 1/2
West Ind Tel A	45 1/2
Woolworth FW	9 1/2

Mobeetie

MOBEETIE—(Special)—Mr. and Mrs. R. T. Bailey and family and Miss Virginia Bailey of Amarillo visited Mr. and Mrs. H. S. Bailey Sunday.

Mr. and Mrs. J. W. Dart of Amarillo were weekend guests in the home of Mr. and Mrs. Jim Hathaway. Guests on Sunday also were Mr. and Mrs. Roy Lee.

Patricia Trimble spent the weekend in Amarillo with her cousin, Betty May Bailey.

L. D. McCauley made a business trip to Memphis Monday. Irvine Ruff and Beverly Caldwell, students from WTSC, visited their parents last week.

Sunday guests in the home of Mrs. P. P. Hearce were Miss Mary Belle Hearce and Ray La Crose, of Enid, Okla.

Mrs. Art Nelson of Borger is the house guest of Mrs. H. E. Matthews this week.

Miss Willie May Wright of Pampa spent the weekend with her parents, Mr. and Mrs. Dick Wright.

Mr. and Mrs. R. W. Beck and family of Miami and Mr. and Mrs. Bill Beck and family of Dumas were Sunday guests of Mr. and Mrs. Stanley Beck.

Mr. and Mrs. Arthur Carmichael and family visited Sunday with the Toney Hardins in Clinton, Okla.

Legal Records

SUITS FILED

George W. Thompson vs Marie Heggen et vir, division of community property.

WARRANTY DEEDS

I. H. W. Nippet vs J. J. and Gladys A. McPhillips, Lot 13, Blk. 7 Finley-Banks. Lynn Boyd to James G. Parks, Lots 2-6, Blk. 4 Lots 7-12, Blk. 5, Benedict Annex. Wm. T. and Almida C. Fraser to T. D. Phillips, Lot 8, Blk. 11, Fraser.

MARRIAGE LICENSES

James P. Colley and Betty Jean McCrate. Kenneth Frank Chalmers and Barbara Jeanne Farley. Thomas Jackson Davis and Bobbie Jean Stewart. Arthur Jean McKinney and Helen P. Wallace.

Busy City Rebuilds War-Damaged Houses

SAARBRUECKEN—(AP)—The city of Saarbruecken, which found itself almost in the front line at the outbreak of war in 1939 and was later heavily bombed in Allied raids, starts 1950 with about 30,000 of its 36,500 houses reconstructed and in use again. About 100 offices and stores have also been rebuilt. Saarbruecken had less than 20,000 houses still habitable when the war ended, according to the "Saarbruecker Zeitung."

Mrs. Clara Selby is visiting this week with her son and family in Amarillo. Mr. and Mrs. Bob Selby.

Mr. and Mrs. L. D. McCauley were callers in the Hall Nelson home in Miami Sunday afternoon.



'MOOD MUSIC' FOR COACH HORSES—Chief Coachman Land plays a record for a rehearsal of Buckingham Palace coach horses for King George's drive to open Parliament.

Alanreed

ALANREED—(Special)—Several basketball games were played in the gymnasium in a tournament last week.

Alanreed visitors to McLean Saturday were Mrs. H. H. Worsham, Mr. and Mrs. Burl Glass, Mr. and Mrs. A. P. Word, Mr. and Mrs. Frank Crisp.

Mr. and Mrs. Cecil Carter visited in the home of Mr. and Mrs. Will Woodrome.

School was dismissed on Friday as all the teachers were in attendance at an area teachers meeting in Amarillo.

New Oscilloscope Has Visual Memory

NEW YORK—(AP)—A new type oscilloscope, which is similar to a television tube, has been developed. It has a visual "memory" lasting a full minute. Used in laboratory and testing work, it holds on the screen traces of electrical current occurring in a billionth of a second. The oscilloscope is a device which turns electrical current into a visual pattern so that its functioning can be observed.

Water-Scarce Area Provides for Fish

SANTA ANA, Calif.—(AP)—Members of the Isaak Walton League have worked out a check dam project which permits year-around living conditions for stream fish in this water-scarce area. Using funds from Santa Ana County's share of fish and game law fines, the group built 27 small dams, in series of three and four, to back up water into pools.

Battle of Gables Won by Citizens

BREMEN, Germany—(AP)—Every once in a while the Germans show signs of rebelling against the bureaucracy that has plagued them since long before Adolf Hitler's days. This makes American occupation officials happy.

A case that encouraged the Americans was Bremen's "battle of the gables." The Bremen Board for Control of Building Affairs decided that new buildings in the business district should not have gabled roofs. A lively public discussion followed, with Bremen's architects, art experts and ordinary citizens protesting.

Carl Roming, a coffee merchant, defied orders and built a gabled roof. Authorities ordered him to tear it down. That really stirred up public reaction. And the ban on gables was rescinded.

The Governor's Mansion in Austin was built in 1855.

FOR THE OLD RELIABLE

Blue Seal Hospital Plan

HEALTH-ACCIDENT LIFE-POLIO

H. L. POWERS
1911 Coffee Phone 16831

Just how important is a First IMPRESSION?

Most women KNOW what men often ignore... a FIRST impression is often a LASTING impression! And because appearance is so important... consider the distinguished role well chosen jewelry can play in your future. A watch, a ring, an emblematic pin become the final touch to a well-groomed appearance. In Zale's large selections of men's jewelry the high quality will be recognized... and the careful designing is in obvious good taste. Visit Zale's, today!

BULOVA "His Excellency" in handsomely styled case. 21-jewel movement.

\$1.00 Weekly \$49.50

BAYLOR 17-jewel automatic, moisture resistant, gold-filled bezel, Kreisler band, stainless steel back.

\$1.00 Weekly \$45

22' Ring in beautifully carved 14k white and yellow gold, set with diamond.

\$3.00 Weekly \$75

Large fiery diamond set in gleaming white gold, 14k yellow gold mounting.

\$2.00 Weekly \$100

3 perfectly matched diamonds set in heavy masculine mounting of 14k gold.

Weekly Terms \$150

14k gold Shrine Lapel Pin sparkling with 6 diamonds and 3 synthetic rubies.

\$2.00 Weekly \$79.50

All Prices Include Fed. Tax

ORDER BY MAIL

ZALE JEWELRY CO Pampa, Texas

Please send me the following

Name _____

Address _____

City _____ State _____

Check Charge C.O.D.

ZALE'S Jewelers

DIAMOND IMPORTERS

107 N. CUYLER

USE YOUR CREDIT • NO INTEREST OR CARRYING CHARGE

The San Antonio Public Library owns the greatest collection of Gainesville, Texas, is called the "City of 100,000 Trees."

Nathan Bengis of New York has one of the largest collections of material on Sherlock Holmes in the country.

Early 16th Century maps of the New World pictured the new lands as islands off the coasts of Cathay.

NOW! MORE THAN EVER BEFORE—AMERICA'S NO. 1 TRUCK VALUE

Ford Truck Prices Reduced Up to \$80

AMERICA'S NO. 1 TRUCK VALUE

- ★ Choice of V-8 or 6-cylinder power!
- ★ New 110-horsepower Six!
- ★ Two 145-horsepower Big Jobs... biggest trucks in Ford history!
- ★ Over 175 models to choose from!
- ★ Ford Million Dollar Cab for greater comfort!
- ★ Bonus* Built Construction—with big reserves of strength and power!
- ★ Exclusive Ford longer truck life!
- ★ 21 Smart Truck Advancements, in all, give more performance and economy for 1950!

*BONUS: "Something given in addition to what is used or strictly due"—Walter.

New Price Reductions Made Possible by Recent Engineering Advances and Improved Production Methods!

Yes, we're talking about Ford Trucks for 1950... the truck that is scoring greater sales gains than all other makes combined. And the 1950 Ford Bonus Built Trucks at these new low prices have all the extra-value features that made Ford America's No. 1 Truck Buy!

Stop in today! See the '50 Ford Truck... with 21 smart advancements that give more performance at less cost. With over 175 models to choose from, we've got the one right truck for your job. Stop in and see for yourself why more and more truck owners every day are switching to Ford!

TOM ROSE
Our 29th Year

121 N. BALLARD

PHONE 141

Ford Trucking Costs Less Because—

FORD TRUCKS LAST LONGER

Making latest registration data on 6,506,000 trucks, life insurance experts prove Ford Trucks last longer!

Author of 'Harvey' Wants Rabbit to Appear on Screen

By BOB THOMAS
 HOLLYWOOD — (AP) — Mary Chase, author of the prize-winning "Harvey," is campaigning to have her six-foot rabbit shown on the screen.
 The film version of the stage hit will soon begin production at Universal International. Mrs. Chase is here from her Denver home to confer on writing the script.
 "All I want," she told me, "is a final scene of Jimmy Stewart leaving the sanitarium arm-in-arm with Harvey. Just a shot showing them from the rear. I feel this is necessary to vindicate Mr. Stewart. Otherwise he appears to be merely a drunk."
 So far the "Ut" execs have said a flat no. They think it should be left up to the audience whether or not there is a Harvey. But Mrs. Chase is still arguing.
 Perhaps her persistence is because Harvey is very real to her. "I was brought up on the Celtic legends about large animals," she

said. "My family originally came from Ulster."
 Mrs. Chase related that she had been searching for a play idea several years ago. She awoke one morning with the idea of a man who made friends with a pooka, as the over-size animals are called in Irish legends. Thus Elwood P. Dowd and Harvey were born.
 The invisible bunny is still trouping the U.S. with the road company of "Harvey," six years after his debut. He will soon open in Paris.
 "I'm not sure the French people will go for the play," she remarked. "It's not their kind of comedy. And there's no sex in 'Harvey.'"
 Not unless you're another pooka.

Scientist Bursts Tall Gorilla Myth

PASADENA, Calif. — (AP) — David P. Willoughby was intrigued by tall tales told by gorillas that inhabited certain sections of the Belgian Congo. So the California Institute of Technology paleontologist went to work, measuring hundreds of gorilla bones, checking photographs and reports by expeditions.
 His conclusion: Gorillas are no taller than people. In a report to the American Association for the Advancement of Science, Willoughby said the tallest reliably reported height for a gorilla is 6 feet 2 inches, although the animals often weigh more than 500 pounds.

Study Cutting Industry Costs

By DAVID J. WILKIE
 AP Automotive Editor
 DETROIT — (AP) — Cutting corners in the cost of producing automobiles is continuing job in the car industry.
 The industry effects its major economies in steadily increasing efficiency.

Without these efforts, car engineers generally agree, there could be no such thing as a low priced automobile. Whether they will bring any general reduction in car prices this year is yet to be determined.
 Manufacturing economies are up for discussion at a three-day meeting of the Society of Automotive Engineers here.
 A production clinic Wednesday will find engineers exchanging experiences in materials handling, production and manufacturing control, steel heat treating and other subjects. The opening session had papers on waste scheduled for discussion. Reduction of waste as well as disposal were dealt with in papers by engineering experts.
 The shorter wheelbase car also comes in for discussion at the engineers' meeting.

Discussed by the engineers but not on the formal program was a report that one leading car maker has a new engine to be introduced in 1951 said to give much better performance than the most efficient of present engines.
 The improved efficiency reportedly has been achieved through improved combustion design.



"So long, Mom—I'm going to try out the new neighborhood!"

Life Expectancy Of Auto Doubled

PHILADELPHIA — (AP) — Today's automobile life expectancy has doubled. Today, whether the vehicle is ready to fall apart or is fresh off the assembly line, chances are that it will have more than 12 years of service and 103,000 miles behind it before

reaching the junk heap. This compares with an average life span of about six years and 26,700 miles for the car of 1925.
 These figures are cited by W. L. Aiken, chief automotive engineer at SKF Industries, Inc. He's already driven his own car more than 200,000 miles — and it's still going strong.
 Read The News Classified Ads

Fire-Proof School Burns

QUEEN CITY, Texas — (AP) — An early-morning fire yesterday destroyed the "fire-proof" elementary school this Northeast Texas community completed only five months ago.
 Supt. J. K. Hileman estimated the loss at \$50,000 — \$55,000 for the building and \$25,000 for equipment.

The building was completed last October after nine school districts consolidated and floated a \$40,000 bond issue. The first payment toward retirement of the bonds is due next February. Only about \$17,000 of the loss is covered by insurance.
 Fire companies from Atlanta, three miles away, and from Texas, 18 miles northeast, responded to the alarm. But they were unable to save anything because there was not enough water. The school houses 344 students.

Animal Execution Method Boosted

LOS ANGELES — (AP) — The City Animal Regulation Department has devised what it believes is the most humane method for destroying animals.
 Richard L. Bonner, manager, said the system works on the principle that a reduction in air pressure causes a decrease in the amount of oxygen carried in the blood. Without oxygen, he said, there is first a loss of sensation and consciousness and finally the heart stops. The department already has a pressure chamber unit operating.
 Bonner said the method stems

Auto Licenses Sold Illegally In 13 Counties

AUSTIN — (AP) — Thirteen Texas counties allowed illegal registration of motor vehicles last year, the state auditor has reported.
 Auditor C. H. Cavness, in an audit of the State Highway Department's motor vehicle division, presented detailed information on illegal procedure.
 Most violations involved registration of vehicles in counties other than the county of residence.

Effect of such registrations is to deprive the "home" county (and sometimes the state) of funds used for road construction and maintenance.
 The report indicated that in one instance at least a tax collector gave out-of-county residents a 15-percent discount for buying license plates in his county.
 Cavness quoted from highway department correspondence in which several counties were advised to discontinue trading license plates for such things as cedar posts, lumber and barb wire.
 Counties in which there were illegal registrations included: Cook, Comal, Donley, Foard, Garza, Glasscock, Hartley, Kendall, Knox, Farter, Reagan, Sabine and Sherman.

There are more than 400 rubber parts to the average automobile. Eleven percent of the white population of the United States is of Irish descent.

Don't Pay Over \$1.25 Today for Medicine
 to quickly relieve pains of **RHEUMATISM ARTHRITIS**
 Neuritis, Lumbago and Sore, Lame Muscles

Why suffer another day from the agony of these painful ailments? Prove free that you can get miraculous relief IN JUST A FEW MINUTES from the misery of rheumatic pains, muscle soreness and sprains as well as serious lameness of muscles and joints.
 It's no longer necessary to dose yourself with an internal medicine. The entire MUSCLE-RUB treatment is a penetrating, blood-stimulating liquid applied directly to the limbs, shoulders, neck, face or back—wherever you are suffering pain.
Get Pain Relief—no Money Back!
 Now you can test this great pain reliever tonight at a big saving. The big full size bottle of MUSCLE-RUB sells at all drug stores for \$2.25... but today you can get a large size bottle for only \$1.25. Use it tonight on your sore, aching muscles and unless you are amazed and delighted with results after using half the bottle, return it to your druggist who will give your money back!

Briefcase Brigade Traverses Chicago
 CHICAGO — (AP) — The newest Chicago police squad is known as the "briefcase brigade." There are eight officers in it. They pack up charts and statistics and go out and preach the gospel of traffic safety before a church, school, club, labor union and other groups. The missionary work is a phase of the city's campaign against motor vehicle deaths.
 from altitude tests given pilots. Aviators who underwent pressure chamber tests, he said, described the loss of consciousness when oxygen is reduced as painless.

Introductory Trial Coupon TO ALL DRUGGISTS: One 50c Large Size Bottle of MUSCLE-RUB for \$1.25 If after using half of bottle, you return half-filled bottle to you, please refund money without question and we will repay your full retail price. Muscle-Rub Distributors: 707 South Main St., Los Angeles 7, Calif.

Fast Daily Service
DENVER
 2 HRS. 23 MIN.
 From Amarillo Airport
Fly BRANIFF
 Phone Amarillo 2-4343

VOTE NO! ON THE SCHOOL BOND ELECTION

?? CITIZEN COMMITTEE??

WHAT COMPANY PAID FOR THE ADVERTISEMENT THAT RAN IN LAST SUNDAY'S PAMPA NEWS? THE VOTERS SHOULD KNOW!

THEY WANT TO KNOW!

IF THIS BOND ISSUE IS DEFEATED NEXT SATURDAY, THERE WILL BE A NEW PETITION CIRCULATED TO HAVE ANOTHER ELECTION IN THIRTY DAYS FOR TWO NEW SCHOOLS.

ONE IN FRASER ADDITION! ONE IN FINLEY-BANKS ADDITION!
 TWELVE ROOMS EACH

THERE WILL BE A NEW COLORED SCHOOL!

THEY WILL HAVE A PART IN WORKING OUT THE PLANS TO MEET STATE BOARD OF EDUCATION REQUIREMENTS AND THEIR OWN NEEDS.

THERE WILL BE A SPLIT-BALLOT IN THIS ELECTION — YOU MAY VOTE FOR OR AGAINST THE GYMNASIUM AT THE HIGH SCHOOL.

WATCH THURSDAY' AND FRIDAY'S NEWS!

TAXPAYERS LEAGUE

MITCHELL HILL, Secretary-Treasurer

B.F. Goodrich SAVE...BIG BARGAINS
MARCH Clearance Sale
 NOW GET EXTRA HOURS OF FREE TIME EACH WEEK

THOR AUTOMAGIC
 Washes clothes automatically at a flick of the switch
 It gives you the world's finest washing action and rinsing—all operations are controlled by a flick of the switch. See this amazing time saver today!
199.50
 \$5.00 DOWN
 \$2.25 A WEEK

CHECK THESE BIG VALUES

Reg. 12.95	POP-UP TOASTER	9.95	Orig. 89c	WHEEL SPINNER	79c
Orig. 2.39	DOOR MIRROR	2.29	Orig. 39c	REFLECTORS, pr.	35c
Orig. 2.98	DOOR MIRROR	3.19	Orig. 1.49	LICENSE FRAMES, pr.	1.59
Orig. 2.15	GRILLE GUARD	1.89	Orig. 0.00		0.00

A New Life Line FOR YOUR CAR!
 Save \$2.56 On Eight B. F. Goodrich Spark Plugs
1c SALE
 • Buy one for 65c
 • Get another for 1c
 • Installation extra
 Protected plugs that give your car added getaway—all around better performance. New construction features prevent gas leaks... reduce heat shock.

BEST TIRE VALUES IN TOWN AT B.F. GOODRICH
"Rythm Ride"
\$1.50 DOWN UP TO 6 MONTHS TO PAY
 LIBERAL TRADE-IN ALLOWANCE
 *See 4.00-16

B. F. Goodrich
 108 S. Cuyler Phone 211

Flood Control Plans Okayed

WASHINGTON — (AP) — A recommendation that six flood control dams be built on tributaries of the Brazos River in Texas has been approved by Secretary of the Army Gray.

Rep. Poage (D-Texas) announced that Gray had given approval to a flood control and water utilization program for the Brazos watershed. He said details of the program as prepared by Army Engineers will be sent immediately to Congress.

The six flood control dams would be located as follows:

1. Bosque River, near Waco;
2. Proctor Dam, on the Leon River in Comanche County;
3. Youngport Dam, near Belton, on the Lampasas River in Bell County;
4. San Gabriel, in the Lanesport area in Williamson County;
5. Ferguson Dam, near Bryan on the Navasota River;
6. Yegua Creek, near Somerville in Burleson County.

No cost estimates were immediately available.

The report is to be submitted to Congress, said Poage, with a notation from the president's budget bureau that it has no objection to submission of the document, but is against any appropriation of funds at this time for the proposed works.

Poage observed that Congress first must authorize the projects before they can be in line for appropriation of construction funds.

The report is based on a resolution adopted by Congress in 1937 asking for a comprehensive study of the entire Brazos River watershed to determine what projects would be advisable in the public interest.

Border Officers Given Warning

WASHINGTON — (AP) — Rep. Bentsen (D-Tex) said yesterday immigration officers have been forbidden to enter private dwellings except with permission of occupants or with search warrants.

The order was issued, Bentsen said, as a result of his complaints that border patrol officers recently entered the Mission, Texas, home of Matias Cavazos.

According to reports he had received, the congressman added, patrol officers entered Cavazos' home late one night early this month and mistreated his sons who slept in a detached house at the rear of the property.

Bentsen said the patrol officers reportedly entered the home of Cavazos, an American citizen, in a search for "wetbacks," Mexican nationals who enter this country illegally by swimming the Rio Grande.

ment of Agriculture has estimated. The 1949 mohair crop was reported at its lowest mark since 1937.

USDA estimated the wool clip at 52,415,000 pounds, six percent below 1948. Prices received by farmers averaged 56 cents per pound compared to 54 cents for

the 1948 clip and 43 cents for the 1947 clip. Mohair production was estimated at 13,910,000 pounds, 12 percent less than a year ago. The clip averaged 47 cents per pound compared to 46 cents for the 1948 clip.

Texas Wool Clip In '49 Lowest in Over 20 Years

AUSTIN — (AP) — Texas' 1949 wool clip was the smallest since 1930, the United States Department of Agriculture has estimated.

Erastosthenes, a Greek, calculated the circumference of the earth with an error of only 14 per cent in 200 B. C.

clip and 54 cents for the 1947 clip.

PLANS VS. FANCY

The opponents of the suggested school improvement program are hunting new ground for their stand. When confronted with **FACTS AND FIGURES**, their latest, is a new proposal, made by their spokesman in Radio Forum, Sunday afternoon, to build entirely new elementary schools, add assembly rooms to the four now operating, make repairs to heating and plumbing, increase to \$150,000 or \$160,000 the appropriation for the Negro school. The amazing thing is the statement that **THEY** can do all that for less cost than the program which the school board is submitting in the **ELECTION OF SATURDAY, MARCH 18TH**. Also remarkable, is **THEIR** statement that, if the present proposal is defeated, they will have another election ready in **THIRTY DAYS**, covering the elementary school situation as outlined. **NO AUTHORITIES ARE QUOTED**. The spokesman simply says, "I KNOW what I am talking about."

SIMPLE ARITHMETIC and good judgment may be applied:

Under the PROGRAM Submitted to Election

24 CLASSROOMS:
Divided between **BAKER, HORACE MANN, WOODROW WILSON, SAM HOUSTON**, 4 Assembly rooms, one at each school.
Enlarge Sam Houston Cafeteria.
Replace Heating and Plumbing.
Add **REST ROOMS & FOUNTAINS** to existing Schools.
Furniture and Equipment.
Architects Estimate \$750,000.00

CARVER SCHOOL:
10 Room Brick Veneered School building ample to take care of the scholastics in this area (92 average attendance).
GYMNASIUM-AUDITORIUM with sufficient capacity for their numbers. Furnished and Equipped to provide an accredited High School.
Architects Estimate 90,000.00

BUS BARN AND SHOP:
First estimates on this item were 50,000.00
Further investigation of steel construction indicated this could be reduced by half or more.

COMBINATION VOCATIONAL-EDUCATIONAL PHYSICAL-EDUCATION BOYS' GYMNASIUM:
With 2,000 seating capacity, making possible a badly needed Vocational and Physical Education Program for the 1,000 students in our High School.
Estimated Cost 275,000.00

FURNITURE AND EQUIPMENT: Estimated Cost 85,000.00
TOTAL ESTIMATE \$1,250,000.00

Recent Proposal by Opposition

TWO new 12 room schools.
SIX Assembly Rooms.
TWO Additional Offices.
TWO New Cafeterias.
At Least one New Location for Site.
ENLARGE SAM HOUSTON CAFETERIA (not mentioned).
REPLACE HEATING & PLUMBING.
ADD REST ROOMS & FOUNTAINS to existing schools.
Furniture and Equipment.

CARVER SCHOOL:
An increase of approximately 75% in the total for this item.

BUS BARN AND SHOP:
No particular difference in this Estimate.

No specific discussion or criticism of this part of the program was had. Certain of the opposition have said they heartily approved it. So we may assume, for the present, it is acceptable.

Frankly, it is hard to Estimate the Cost of this new proposal, for no definite information is back of it. Conversation, guessing and Confusion isn't enough. But to carry through on the grandiose scale suggested would probably necessitate an issue of \$2,000,000.00, an impossible figure under our Tax Limit.

May we emphasize that the Estimates used by the School Board were made by a firm of Architects, with wide experience in the construction of some of the best buildings in this section. Inspection of other Schools, months of study and planning were necessary to arrive at the program they offer you. **YOU CAN DEPEND ON THEM.**

According to the Architects, to build **ONE** new School with Assembly rooms added to each of the present schools, and with the addition of six Class Rooms at Baker and also Sam Houston, with necessary renovation, will cost \$90,000.00 to \$100,000.00 more than the proposal made. But **TWO** new schools, **SIX** Assembly rooms, **TWO** new Cafeterias, **TWO** new Offices, **NEW** sites etc! He didn't think about making an Estimate for that!

TO SAY NOTHING OF THE ADDED ADMINISTRATIVE EXPENSE (PRINCIPALS, JANITORS, CAFETERIA OPERATORS) AT LEAST \$15,000 PER YEAR FOR TWO SCHOOLS.

That, also, leaves many questions to answer. For instance:

- What will the sixth grade do?
- How can they attend the school closest to them?
- What about Baker School's two classes of fifth-graders that are crowded out, at present?
- Where will they go?
- Why more building at Carver School than needed at the present time?

You don't need a sharp pencil to see that this **OPPOSITION PROPOSAL IS IMPOSSIBLE, IMPRACTICAL, DISCRIMINATORY**, and could not be followed without a substantial increase in the tax limit.

Intuition, guesswork, thirty-day preparation have no place in the handling of the taxpayer's dollar, nor in the welfare of the school children of our community.

Consider the **FACT** that a representative group of your fellow Citizens, Tax-Payers, Parents, Patrons of our Schools for years have given much time, effort and study to this problem, when others were doing nothing about it; and, it was worked out with the School Board.

Any School Building Program must be handled by your School Board. Are they not honest and experienced men? Won't invitations to bid on construction, involve the contractors in any program adopted, by Competitive Bids? **HOW COULD ANYONE SERIOUSLY HOLD THAT SO MUCH MORE CAN BE HAD FOR SO MUCH LESS?**

Do not be misled by the tactics of **OBSTRUCTIONISTS** whose real purpose is the prevention of any **OVER-ALL SCHOOL PROGRAM.**

Citizen's Committee

FARRIS ODEN
Chairman

Box Offices Open 1:45
LaNora Adm. 9c-50c
Ph. 1981

ON THE STAGE
TONIGHT ONLY
8:45 to 9:30
FLAINS-PURLEY
Talent Search
Entertainment from
Those You Know!
Broadcast Over KPND
9:00-9:30

ON THE SCREEN
TODAY-THURS.
A lifetime
in 36 thrill
packed
hours!
Glen
FORD
Evelyn
KEYES
in
Mr.
Soft Touch
PLUS
"Thrills of Music"
"In Old Amsterdam"

WINSTON
Adm.—9c-50c

ENDS TONIGHT!
A dazzling bevy of
brilliant beauties. And
... a swell comedy
romance!
Virginia
MAYO
Ronald
REAGAN
"The Girl From
Jones Beach"
ALSO
Woodie Woodpecker
THURS.-FRI.
Mickey
ROONEY
"Summer Holiday"

CROWN NOW-
THURS.
ADULTS ONLY
All Tickets 50c

GAMBLING SOULS
ADULTS ONLY
PAMPA DRIVE IN Theatre
Reopens March 24

Irish Trackmen Have Corner on Records

NOTRE DAME, Ind. — (NEA) — Captain Bob Smith, Bill Fleming, John Helwig and Jim Miller are present Irish track men credited with all-time Notre Dame records.

Sprinter Smith is co-holder with four others of the 100-yard dash mark of 9.6, holds the 220-yard dash mark by himself with 21.1 seconds. Considered by Coach Handy as Notre Dame's greatest hurdler, Bill Fleming holds the Sugar Bowl and school mark of

13.0 in the 120-yard high hurdles, is co-holder of the 75-yard low hurdles mark; Football guard and shotputter Helwig set an all-time Notre Dame shot put mark, indoors and outdoors, with a 53-foot six-inch toss last spring. Pole-vaulter Miller holds the Irish indoor vault record with a height of 13 feet, nine inches.

Pennsylvania's basketball team recently set a high-scoring Ivy League record with 96 points against Harvard.

2000 Breeders, Only 187 Winners for '49

NEW YORK — (NEA) — With 2000 breeding farms in 47 states, and another 1000 who own mares but not farms, there are some 2000 thoroughbreders in the United States.

Only 187 attained the goal of all breeders, credit for a stakes winner, in 1949. Louis B. Mayer, who since dispersed his holdings, led with 14 stakes winners earning a total of \$222,575 for their owners. Warren Wright's Calumet Farm's

It's a Joke Son; Man Was Kidding

MIAMI, Fla. — (NEA) — "Any luck?" the man asked the solitary fisherman on the bridge.

"Sure thing," replied the fisherman. "I'm the fish and game warden, and fishing isn't permitted here," said the other. "And do you know who I am?" countered the fisherman, quickly. "No," said the law man. "I'm the biggest liar in the United States."

angler. "Why I got 46 trout out of here yesterday." "Do you know who I am?" queried the spectator. "No," said the fisherman. "I'm the fish and game warden, and fishing isn't permitted here," said the other. "And do you know who I am?" countered the fisherman, quickly. "No," said the law man. "I'm the biggest liar in the United States."



FUTURE POINT—Eddie Stanky, left, gets over a point to teammate Jack Kramer, center, and Alvin Dark, as the former Boston players discuss future at Phoenix, Ariz., camp of the Giants. Second baseman Stanky and Shortstop Dark were traded to New York from the Braves, while Pitcher Kramer was waived out of the American League from the Red Sox.

Girls Basketball League Thinking About Boys, Too

GATESVILLE — (AP) — The High School Girls Basketball League of Texas not only will continue "despite the threat of opposition" from the Texas Interscholastic League but some of its officials are talking a bout taking in boys basketball, too, director L. C. McKemie said today.

In a test of strength with the Interscholastic League, which next winter will sponsor girls basketball, the High School Girls League has more than 300 members lined up for 1931, McKemie said. McKemie sent out application blanks to his members after the Interscholastic League had mailed out membership cards for its proposed girls organization.

Middlecuff and Ransom Leading Seminole Field

PALM BEACH, Fla. — (AP) — Defending Champion Henry Ransom and National Open Champion Cary Middlecuff battled for top money today in the final round of the 11th annual Seminole Golf Club's 64-hole \$10,000 tournament.

Two strokes off the pace were Dick Mayer, assistant pro at the Seminole club, Lew Worsham, Oakmont, Pa., with 136. Mayer had a 68 yesterday and Worsham 69.

Tied at 140 were E. J. (Dutch) Harrison, St. Andrews, Ill., and Jack Burke, Jr., White Plains, N. Y.

Umpires, Like Ball Players, Come In Wholesale Lots, and It Is as Difficult to Find a Superior One

COCOA, Fla. — Umpires, just like ballplayers, are taking their spring training lumps.

No fewer than 118 of them took Bill McGowan's second five-week course at the ball park in this pretty little citrus center on the Indian River.

After watching them wave and shout "You're out!" in unison for a couple of days, Heinie Manush, the old American League umpire, wanted to know if they ever called anybody safe.

There were 65 in the first half of the McGowan school. More than 90 percent of the pupils took the instruction under the GI Bill of Rights. Tuition is \$88, so you can see that the dean of major league arbiters has a pretty good racket.

There were a dozen such schools this late winter, but McGowan's, in its 10th year, is much the biggest and most fruitful. It even has a placement bureau.

Sports Round-Up

By HUGH FULLERTON, JR. NEW YORK — (AP) — Tired? Overworked? Feel you need a rest after filling out your income tax blank? Bud, you ain't done nothin'. Listen to Lou Little reminiscing about his pro football days.

"In my last season, 1925," says Lou. "I played 26 games. It wasn't as bad as it sounds. . . . We (the Frankford Yellow Jackets) would play the Bears of Akron or Jim Thorpe's Canton Indians — one of the National League teams — on Saturday; then I'd go up to Wilkes-Barre and play on Sunday. The teams up there weren't too good and they were a little scared of our reputation, so we could loaf a bit. . . . At the same time I was coaching four teams. During the week I'd coach the Navy-Yard Receiving Station and Abington High School. On Friday morning some of the Frankford crowd would come in and we'd practice. Abington played Friday afternoon. Saturday the Yellow Jackets would work out in the morning and play in the afternoon. Then I'd go up to Wilkes-Barre to coach and play on Sunday. . . . I also coached the U.S.S. Richmond for a while when it came in to play for the Fleet Championship. That made five teams. . . . But in those days you were young, strong and ambitious and you didn't think you were doing anything unusual. Anything to make a few dollars."

New Golf Rules In Effect Today

NEW YORK — (AP) — The United States Golfing Association has made several rule changes effective today.

One change permits a player whose ball is in a water hazard to drop a ball — under the penalty of one stroke — as nearly as possible at the spot from which the original ball was played. Thus, this procedure and penalty is the same as that for any other lost or unplayable ball elsewhere than in a water hazard.

Also, the rule covering the limits to which a golfer may go in moving material which may hide the ball has been amended as follows:

A player "may move fixed or growing objects (including sand) to the extent necessary to enable him to find or to identify the ball, provided that, before addressing the ball, he restores the objects (including sand) to their original position."

and left with an indicator in their hand.

"The reason a player rarely makes good as an umpire is that he can't get used to being on the other side of the fence," says McGowan. "He is too used to the cheers to stand the jeers."

"Grandstand managers and umpires go with the job," he tells his classes. "You have to take a lot of things on the chin for the good of the game. Pay no attention to jibes, put cotton in your ears if necessary, but go right on doing your work. After all, those babies are sending the groceries to your home."

"Another fault of players umpiring is that they anticipate," explains Professor McGowan. "Never say, 'I figured he would touch the bag,' he instructs his pupils. 'Of I felt sure he would make the catch,' or 'if he wasn't out, he should have been out.' Be positive. Wait until the play is completed, see it through to the finish."

"A ballplayer, having made the play for years, is inclined to make decisions from the viewpoint of the man in uniform," he explains. "An umpire is trained to call only what he sees."

They even learn the art of ducking pop bottles at McGowan Tech. Watching Professor McGowan and his staff running their blue-suited proteges through daily drills, you couldn't help but remember how it was years ago. Gone are the days when they drafted the local constable or the brother-in-law to stand in there and call 'em as he saw 'em. Umpires also come in wholesale lots these days, but a good one is as hard to find as a superior ball player.

Lefors Volleyball Teams Lose Four

LEFORS — (Special) — It was a busy day for Lefors volleyball teams yesterday. After the firing had ceased, Lefors had one victory and four defeats to show.

The White Deer Does defeated the Lefors Pirates 3-2, A and B teams. The B team from White Deer won two of three, 15-10 and 15-12. Shelia Ross and Barbara Ross were the high-point girls for Lefors, with 7 points. Hazel Reese had 11 for White Deer.

In the A team game, the Does won two straight, 15-6 and 15-4. Melba Bigham scored 8 for Lefors and Wanda Richardson 12 for White Deer.

In the other games, grade school girls, the Lefors 7th Grade trimmed the Pampa 7th Grade, two straight, 15-3 and 15-5. Emma Patterson had 10 points for the winners.

In two 8th Grade games the Pampa A and B teams won two straight in each. The B team won 15-3 and 15-8. Jane Boucher had five points for the losers, three Pampa girls tied with 9 points each. They were Dorothy Machee, Jeanette Patten and Shirley Kipley.

In the A game Pampa won 15-12 and 15-14. Margaret Cobb hit 11 for the losers and Dorothy Machee 10 for the winners.

The grade school teams will play at Pampa Tuesday afternoon and the Pirates play in the Pampa Tournament Saturday of this week.

BOWLING

Table with bowling scores for POOLE'S, PARKER'S BLOSSOM SHOP, BEHRMAN'S, REEVER OLDS, and DE LUXE.

and left with an indicator in their hand.

Advertisement for telephone service featuring illustrations of people using phones and text: 'I'M SO GLAD YOU CALLED!', 'Our telephone is a real family friend...', 'Each year brings greater progress in your telephone service...'.

Large advertisement for Gulf No-Nox gasoline with headline 'Don't miss it!' and text: 'The great New No-Nox — Designed for today's powerful new engines!', 'Gulf scientists worked hand-in-hand with leading automotive engineers...', 'The new No-Nox actually gives smooth new vigor, new pep, and stops knocks in most older cars...'.

wife, four
28 grand-
children.
Lead by
Blackburn-
Borger.
Filed Ad



PAMPA NEWS, WEDNESDAY MARCH 15, 1950 PAGE 9

Wildcat Oilmen Push Reserve Potential to All-Time High

By SAM DAWSON

NEW YORK — (AP) — Wildcat oilmen have pushed the total reserves of one of the nation's oil essentials to a new high. They have also pushed back the clock on that heatedly debated question: when will this country use up its oil resources?

They have added a billion or more barrels to the flood of petroleum that seeps ever higher around the nation's coal mines, and they have proved again that you never know, for sure, how much oil there may be under the ground until you have actually drilled for it.

New oil fields opened up last year — under the incentives of high consumption and high prices — at a near-record clip. Discoveries last year added 982,982,000 barrels of petroleum to the nation's proved reserves, the American Petroleum Institute reports. You have to go back to 1927 for a near comparable figure — 982,742,000 barrels.

But the North American continent contains many billions of barrels of oil in reserves that are not yet proved, says Frederick H. Lahee, geological and research counselor for the Sun Oil Co. and chairman of API's committee on reserves which makes the report. And he warns you not to count off the nation's oil resources for many years to come.

The nation's reserves grew a lot more last year than just by the new fields added. Extensions to known fields added another two and a half billion barrels to the reserves.

What do oilmen mean by "proved reserves" and how do they "prove" them?

Proved reserves are both drilled and undrilled. The drilled reserve is the oil which can be recovered by currently used production methods from the areas actually drilled. The undrilled reserves are regarded as proved, Lahee explains, when "undrilled (potential) spacing units are so close, and so related, to the drilled units that there is every reasonable probability that they will produce when drilled." They will be drilled, presumably, as supply and demand, and finances, permit.

He also explains why you can't judge a new field by its first year reserve estimate. "New oil discoveries estimated as proved in any given year is generally comparatively small because development is usually not extensive during the first year," he says. "But the total of new oil through extensions in old fields is comparatively large."

Proved reserves now, the API estimates, are 24.6 billion barrels, a gain of 1.4 billion barrels during

Texas Leads Decline in Crude Output

TULSA — (AP) — The country's average crude oil production fell off 87,250 barrels during the week ended March 11, the Oil and Gas Journal reported.

Total average compiled by the Journal was 4,781,725 barrels for the week.

The largest decrease was in the largest oil producing state — Texas — which dropped 33,450 barrels to 1,838,480.

Other major declines included Louisiana, down 17,950 to 506,850 and Oklahoma, 6,650 to 418,050. Arkansas was down 600 to 80,400; and New Mexico fell 600 to 129,400.

Top increases for the week were Wyoming, up 4,800 barrels to 155,200; Indiana, up 2,800 to 28,400; and Kentucky, 600 to 25,900.

Dallas Oilman Buys Royalties

DALLAS — (AP) — The Dallas News has reported that H. L. Hunt, wealthy Dallas oilman, had paid \$150,000 for royalty in the oil area north and west of the Caroline Hunt trust estate's prospective discovery well seven and one-half miles northwest of Claremont in Kent County.

The News said the unconfirmed report claimed Hunt bought one-fourth of the royalty under the Coleman Ranch in sections 164, 165, 193 and 195. It was understood he paid \$75 to \$300 per acre in some royalty purchases.

Production, Leases Bring Four Million

WICHITA, Kans. — (AP) — Ed H. Adair, Wichita independent, has confirmed his sale to Kawnee Oil Co., Philadelphia, for \$4,000,000 of oil production and leases in seven Kansas counties.

Involved, he said, was production totaling 1,900 barrels of oil daily from 76 wells.

Three Oil Companies Reduce Bunker Fuel

HOUSTON — (AP) — Price reductions of 15 cents a barrel for No. 6 Bunker C fuel oil used by heavy vessels were announced yesterday by three major oil companies.

They were the Shell Oil Co., the Gulf Oil Corp., and the Texas Co.

Similar cuts were made previously by the Esso Standard Oil Co., and the Atlantic Refining Co.

Battling Unions At Hughes Tool Facing Vote Soon

HOUSTON — (AP) — Rival unions that have waged a bitter fight during the past ten years for representation of 3000-odd workers at Hughes Tool Company will pit their strength at an election ordered by the National Labor Relations Board to be held within 30 days, it was announced.

It will be the largest such election held in Houston since 1946, when the same group voted on a bargaining agency.

The vote in the election will be the Independent Metal Workers Union who now represent 1,000 workers and the United Steelworkers of America, CIO, seeking to represent about 10 men in Carpenters Local 213, who want to represent of about 10 men in maintenance work, and the Pipefitters Local 211, also maintenance workers.

Ogden, Utah's second largest city, was named after Peter Skene Ogden, a frontiersman who was a Hudson's Bay company brigade leader.

Twenty-seven states have tree farm systems.

Roberts County Farmers Aid Prevention of Wind Erosion

MIAMI — (Special) — A bulletin from the Roberts County Soil Conservation Service has announced that the recent hard winds have caused a great deal of blowing in Roberts County. Since the actual responsibility of controlling erosion is left up to the land owners themselves, a time like this is a good opportunity to see just how well they are doing the job, the bulletin says.

It continues: Although the federal and state governments assist the land owners in every way possible, they have no actual control of the operation of the land. Thus, the individual operating the land is the one who did or did not properly manage his fields to prevent blowing. Most of the dust, however, did not come from local fields, as many farmers left two or three inches of straw on the surface and in the topsoil. Others did not, and if they had, this would have properly prevented the dust from blowing, even in the areas where the fall and winter weather was too dry to get the new crop up and keep it growing.

Machinery companies and research stations are doing a lot of work to develop better sub-surface types of plows which will leave more straw on the top of the ground, and will still do a good job of cultivation. However, the available chisel type plows along with light use of a one-way, and maybe a rod weeder, will leave enough straw on the surface to control wind erosion and greatly

Engineers Form Scurry Committee

DALLAS — (Special) — The final organizational meeting of oil operators in the Scurry County area interested in forming a cooperative engineering committee has been scheduled for Mar. 8 at Midland. The meeting begins at 1:30 p.m. in the Scharbauer Hotel.

The engineering committee will be composed of present and potential operators in Scurry County fields and possibly those of adjoining counties and will have as its purpose the collection and dissemination of factual data on a fieldwide basis for conservation purposes.

El Paso Gas Granted Changes in Pipeline

WASHINGTON — (AP) — El Paso Natural Gas Company has been authorized to make changes in three pipeline projects in Texas, New Mexico and Arizona.

The Federal Power Commission granted authority yesterday.

El Paso said the proposed changes are necessary because of orders by the Texas Railroad Commission changing the amount of oil and flare gas that can be taken from the Permian Basin, and to give more efficiency in the delivery of the authorized volumes.

Estimated cost of additional facilities to be built is \$12,952,069.

Standard Oil Income \$102,668,228 in '49

NEW YORK — (AP) — Standard Oil Co. (Indiana) today reported net income of \$102,668,228 for the year ended Dec. 31, equal to \$6.72 a common share. The 1949 net was down from \$140,079,286, or \$9.16 a share, in 1948.

Total income last year was \$1,170,283,181, compared with \$1,245,786,091 the year before.

Oilman Posts Bond On Connally Charge

TYLER — (AP) — N. P. Powell, Tyler oil man, has posted bond on a federal grand jury indictment charging violation of the Connally Oil Act on 17 counts.

He is charged with failing to keep daily records on oil produced in Gregg and Rusk Counties.

A method has been developed to "X-Ray" logs to determine how best to use them.

Army to Buy Grade C Beef After April 1

WASHINGTON — (AP) — Beginning April 1 the Army again will buy Grade C beef for Army, Navy and Air Force consumption.

The Quartermaster Corps stopped buying Grade C on Jan. 1, and began limiting its purchases to Grade B. This was done, the Army said, to determine in test whether sufficient quantities of Grade B could be obtained to meet military requirements at reasonable prices.

After April 1, a spokesman said the Army will buy about equal quantities of Grade B and Grade C beef.

Grade B is choice, Grade C average. Both are within the range of the U. S. grade called "good." The Army buys no Grade A beef, the choicest and most expensive.

The Army spokesman said that in the test the service found it could get enough Grade B beef at reasonable prices at this time of year. But it found also, he added, that limiting purchases to Grade B restricted buying to certain cattle-growing areas, contrary to the policy of spreading quartermaster purchases as widely as possible.

Had buying continued to be limited to Grade B, the spokesman said, purchases from the South-west would have been eliminated.

New York City built its first water system in 1776, having been served previously from wells.

A year is about 365 and one quarter days long.

Bonham Foundry Building Burns

BONHAM — (AP) — Fire fed by oil, oxygen and acetylene completely destroyed the main building of the Bonham Foundry yesterday.

The flames covered the entire half-block building shortly after the fire was discovered about 1:20 a. m. They were visible for miles.

Firemen weren't able to bring the fire under control until 6:30 a. m.

John Dickey, president, said damages will run into "thousands of dollars." The loss included many valuable patterns and machines.

The firm was established in January, 1939, and supplied castings for the Southwest Pump Company and other industries.

Student Beats Tutor In Public's Opinion

NEW YORK — (AP) — The art-viewing public, snubbed the art critics in choosing its favorite painting from an exhibit of 100 French and American canvases here.

Nine eminent American art authorities named Fred Conway of St. Louis, the winner of the Hallmark Art competition, but a popular vote of 8,000 visitors to the exhibit relegated Conway to tenth place. The people's choice was a painting by Laurence Sisson, Worcester, Mass. It had been ranked in the fourth-to-tenth-place category by the judges.

Conway is a 49-year-old art teacher and Sisson is a 21-year-old art student.

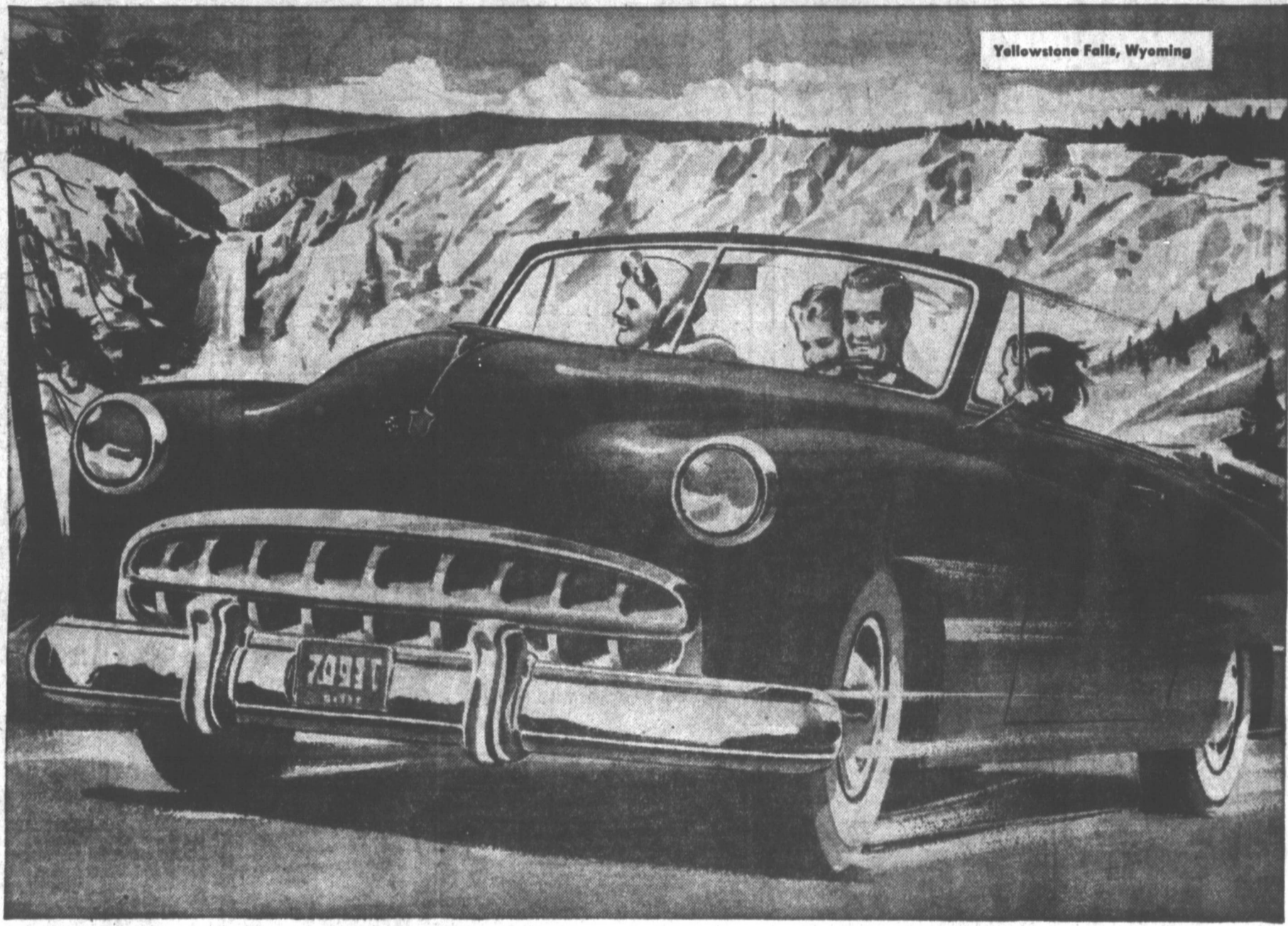

Yellowstone Falls, Wyoming

50,000 Miles - No Wear!

- 1. Proved by Punishing Road Test!** For 70 days, six brand-new cars roared over searing highways along the Mexican border . . . putting sensational new Conoco Super Motor Oil to one of the cruelest tests ever devised. After 50,000 miles of continuous driving, engines showed no wear of any consequence . . . in fact, an average of less than one one-thousandth of an inch on cylinders and crankshafts. Original factory polishing marks were still visible on piston rings!
- 2. New-Car Mileage!** Test engineers were astounded at the remarkable record of economy. Gasoline mileage for the last 5,000 miles of the run was as good as for the first 5,000 miles . . . actually there was an average difference for the fleet of only 4/100 of a mile per gallon. This punishing test . . . equal to 5 years' normal mileage . . . proved that Conoco Super Motor Oil—with proper crankcase drains and regular care—can keep your new car new.
- 3. New-Car Power! Quicker Starts!** Yes—Conoco Super Motor Oil's extra protection keeps that factory flash . . . that showroom smoothness . . . year after year! Conoco Super Motor Oil OIL-PLATES metal surfaces to make your engine last longer, perform better, use less gasoline and oil! Conoco Super Motor Oil virtually stops wear before it starts . . . keeps your engine new and clean. Astounding new Conoco Super Motor Oil proved to be the great new modern wear-fighter!



NEW CONOCO Super MOTOR OIL

© 1950, CONTINENTAL OIL COMPANY

THE PAMPA LIONS CLUB
PROUDLY PRESENTS
19TH ANNUAL MUSICAL MINSTREL
TALK OF THE TOWN

Thursday and Friday
MARCH 16th & MARCH 17th
JUNIOR HIGH AUDITORIUM
CURTAIN—8 P. M.

GENERAL ADMISSION: \$1.00 INCL. TAX; STUDENTS: 50c INC. TAX
RESERVED SEATS ON SALE AT BERRY'S PHARMACY
25c ADDITIONAL

Barney Google

HERE'S TH' JAIL-HOUSE KEY, SNUFFY-- GO TARN YORE PAPPY LOOSE

BLESS YORE BONES, BLUNDERBUSS!!

YO'RE A FREE MAN, PAPPY!!

STOP SCREECHIN' YORE TOM-FOOL HEAD OFF!! MY VITLES IS DUE ENNY SECNT!!

Alley Oop

PINKY, YOU SAID YOU'D BEEN HERE!

WHAT IF OOP RIDES OFF ON HIS DINOSAUR? WE'D NEVER KEEP UP!

HIS MAJESTY'S ORDERS-- WE'D JUST HAVE TO TRY.

THEN LET'S GO, HE'S GONE.

OOP GAVE YOU TH' SLIP?

HONEST, WE COULDN'T KEEP IN SIGHT OF HIS BIG DINOSAUR!

HE RAN US BOW-LEGGED!

CARNIVAL By DICK TURNER SIDE GLANCES By GALBRAITH

What do you mean, 'they're not sure the H-bomb will work'? Haven't they already scared everybody to death with it?"

"Maybe I did say he was a nice boy—but this is the first time I knew he had one of those home-made jalopies with a five-note musical horn!"

Mutt & Jeff

JEFF, WHAT'S THE IDEA RUNNING BACK AND FORTH LOOKING IN THE MIRROR?

I'M GROWING HAIR!

GROWING HAIR? HOW?

READING A HAIR-RAISING STORY!

Freckles

THE POP-CORN TRAIL GOES TWO WAYS! THE FOLKS MUST HAVE SCIT UP!

A FLAGRANT VIOLATION OF THE RULES OF THE GAME!

LET US FOLLOW THIS TRAIL A BRIEF DISTANCE AND--

HEY! THIS POP-CORN IS BUTTERED!

AND LISTEN!

HAPPY BIRTHDAY TO YOU-- HAPPY BIRTHDAY TO YOU--

NATIONAL COUNCIL OF CAMP FIRE GIRLS 40TH BIRTHDAY RALLY

Vic Flint

THERE IT IS, CHRISTOPHER, DEAD MAN'S HILL, ARE YOU SCARED?

NOT TOO MUCH, EVER SINCE MR. MANGLE STOPPED SKINNING WITH ME I'VE RATHER GOT TO LIKE IT.

YOU DON'T LIKE MR. MANGLE, DO YOU?

NO, I DON'T. HE-- MR. RAMONDI! THERE HE IS!

BANG!

Bugs Bunny

(FOR THIS COUPON I GET FIVE FREE BWEAKFAST FOOD SAMPLES, COMPLIMENTS OF TH' CHLUNCHY COMPANY!)

YA KNOW WE SELL STUFF HERE TOO, BUNNY!

THIS COUPON GIVES ME THREE FIVE SAMPLES OF SOAP FLAKES, COMPLIMENTS OF THE SLOPPY SUDS COMPANY!

I GUESS THIS IS ALL THY FIVE SAMPLES I CAN GET TODAY!

HOLD IT! I GOT ONE MORE FER YA!

HAVE A FREE SAMPLE O' BURPO SODA WATER... COMPLIMENTS O' GLUTZ GROCERY!

Priscilla's Pop

IT'S MY BIRTHDAY FRIDAY! I HOPE MY POP GIVES ME A HORSE!

DID YOU DROP A HINT?

NO!

HOW WILL HE KNOW IF YOU DON'T DROP A HINT?

JEEPERS! SHE'S RIGHT!

I WAS JUST TURNING UP THE WALK WHEN BAAG! IT DROPPED ON MY HEAD!

OUR BOARDING HOUSE with Major Hoopie

OUT OUR WAY

HERE'S TWO GRAYS AN' A BLACK-- SAYS CAL RANGER FEARS BACK! HE STOOD IN TH' DOORWAY A MINUTE ER TWO!

YEP-- HERE'S ONE! I GOT TH' SAME FEELIN' IN ONE O' MY BOOTS!

WHY-- ONLY STOOD RIGHT HERE, BUT I DID MOVE MY HANDS A TIME OR TWO!

I AM WRENFORD C. PLUCK, OF THE LEGAL FIRM OF KLIPP & PLUCK; YOU HAVE DEFRAUDED OUR WARD, ONE REX PERCHORNEY, OF \$400 WITH A PHONY INVENTION! EITHER RETURN THE MONEY OR GET READY FOR MORE ACTION THAN DENY DENY DENY THE SPANISH NAVY!

SORRY, SIR, BUT I'M ONLY THE V.P. IN CHARGE OF CUSPIDORS!-- THE MAJOR IS UPSTATE JUDGING A CUCUMBER GROWER'S PRISONER'S SONG!

UM! SOUND LAK TH' FUST CHORD OB TH' CONTEST-- HE'LL BE BACK NEXT WEEK!

THIS GENT LOOKS LIKE A SHELF OF STATUES!

Blondie

WHERE ARE MY SCISSORS?

HEY! WHAT GON'S ON?

JUST KEEP ON READING

I GET SO LONESOME OVER HERE AT BREAKFAST

Wash Tubbs

WHAT'S THE EXCITEMENT, BOYS?

ANOTHER BLAMED TOURIST, I RECKON; MR. MCALLES! THIS'N NEARLY WRECKED TH' TOWN WITH HER CAR!

BY DOGIES-- EVER SINCE THAT FOOL WOMAN WROTE A ARTICLE ABOUT THIS PLACE WE'VE BEEN STAMPEDED BY RUBBERNECKERS!

YEP-- THIS MAKES FOUR STRANGE CARS I'VE BEEN IN TOWN THIS WEEK!

I FIGGERED NO GOOD WOULD COME OF HER POKIN' CAMERAS IN EVER' BODYS FACE, AN' ASKIN' FOOL QUESTIONS! BUT ICK, HERE-- HE HAD TO BE GALLANT AN' NEP--

WHY MR. COBB-- NOT IS IT? YOU LOOK LIKE YOU SEEN A GHOST!

Red Ryder

HERE, RED RYDER! CATCH-UM GUN!

HEY!-- WHAT TH' OW!

THE HAND IS QUICKER THAN THE EYE, MY FRIEND!

Boots

I CAN WRAP BANDAGES AT THE HOSPITAL TOMORROW AFTER SCHOOL, MRS. TYLER!

GOOD! THANK YOU, PUG!

JUNIOR SERVICE LEAGUE

SA--AY! I WONDER...??

Tex Austin

LET'S GET THE STRAIGHT O' THIS! DO YOU MEAN TO SAY THAT RANCHO FILMS WILL BUILD A DAM-- A REAL DAM AT CRIPPLE CREEK TO PROVIDE MY RANCHER FRIENDS WITH WATER?

EXACTLY, MY FRIEND!

WHY LOOKAHERE! YOU'D HAVE TO DAM CRIPPLE CREEK SO'S TO FILL DRY BASIN HERE-- THEN--

THE OVERFLOW WOULD FEED INDIAN CREEK AN' THE RANCHES OVER THE RIDGE!... ARE YOU GONNA DO ALL THIS FOR FREE?

RIGHT!-- IF YOU WORK IN THE PICTURE! SHAKE, PARTNER... I'LL ACT! I'LL DO ANYTHING-- JUST SO THOSE RANCHERS CAN GET WATER!

Bo

I SURE WISH I COULD CLOSE UP THIS GAS STATION AND TAKE THAT POOCH TO THE VET'S MYSELF.

BUT I'M SURE THAT FELLOW WILL LOOK AFTER HIM OKAY... STILL... HE SEEMED KIND OF FUSSY ABOUT GETTIN' HIS PLUSHY CAR SOILED.

I'VE GOT TO RAMELE... I WASTED TOO MUCH TIME PICKING UP THIS POOCH... I SHOULDN'T LET PEOPLE TALK ME INTO DOING THINGS LIKE THIS... THIS ROAD ISN'T ANY TOO SMOOTH...

Mickey Finn

THIS IS ST. PAUL, GENTLEMEN! BUT WE LAY HERE THIRTY MINUTES, SO YOU DON'T HAVE TO HURRY GETTIN' OFF! ARE YOUR BAGS READY?

NOT YET! WE PLAYED CARDS TOO LONG! WE'LL CALL YOU!

I DON'T THINK HE STACKED THE CARDS ON US, SLICK! I THINK HE HAS-- JUST LUCKY!

LUCKY YOUR EYE! HE HANDED THAT DECK LIKE A PRO-- AND I'D SURE LIKE TO SQUARE THINGS!

HOW ARE YOU GONNA SQUARE THINGS? THEY'LL BE GETTIN' OFF HERE-- AND WE'RE GONNA GO 'ON' SPOKANE!

WHAT A SECOND! I'VE BEEN IN ST. PAUL! YOU HAVE TO GO UP LONG COVERED STAIRS TO THE STATION--

HRM! THEY MIGHT BE SLOW GETTIN' OFF AT THAT! THE TRAIN STAYS HERE HALF-AN HOUR!

SURE! AND THEY MIGHT BE GON' UP THOSE STAIRS-- ALONE! C'MON-- LET'S GET OUT THERE!

Penny

NO, ELSA, I CAN'T GO-- THE FAMILY SIMPSONS WON'T LET ME.

I GUESS I'M JUST AT THE AWFULLEST AGE IT'S POSSIBLE TO BE.

MOTHER SAYS I'M TOO YOUNG TO GO TO A PLACE LIKE THAT--

AND FATHER SAYS I'M TOO OLD NOT TO KNOW BETTER.

Major Hoople



UMF SOUND LAK-TH... HERE AT JACKFAST

WHY MR. COBE... LOOK LIKE YOU SEEN A GHOST!

QUICKER... MY FRIEND!

DER??

R... ILL ACTING... JUST HERE CAN T WATER!

ED... IS... KE

ED AND THEY... T STARS-ALONE! N-LET'S GET T THERE!

The Pampa Daily News... Classified ads accepted until 9 a.m. Monday. Pamphlets accepted until 5 p.m. Monday.

26-Beauty Shop... 27-Pointing... 30-Floor Sanding... 31-Plumbing & Heating... 32-Upholstering & Repair... 33-Curtains... 34-Laundry... 35-Sewing

Radio Service... PAMPA RADIO LAB... Farm Equipment... Sleeping Rooms... ALAMO HOTEL

70-Miscellaneous... 71-Trailers... 72-Trailers... 73-Trailers... 74-Trailers... 75-Trailers

76-Trailers... 77-Trailers... 78-Trailers... 79-Trailers... 80-Trailers

C. A. JETER, Realtor... 913 Barnard... Phone 4199

HERE'S YOUR CHANCE... To Buy a Good Car Priced Right!... 1948 Plymouth 4 door, R&H... 1946 Chevrolet 2 door, two-tone paint, good tires \$995

1-Card of Thanks... 2-Special Notice... 3-Lost and Found... 4-Wholesale Route... 5-Transportation... 6-Transportation... 7-Transportation

36-Sewing... 37-Trailers... 38-Trailers... 39-Trailers... 40-Trailers... 41-Trailers

42-Trailers... 43-Trailers... 44-Trailers... 45-Trailers... 46-Trailers... 47-Trailers

48-Trailers... 49-Trailers... 50-Trailers... 51-Trailers... 52-Trailers... 53-Trailers

54-Trailers... 55-Trailers... 56-Trailers... 57-Trailers... 58-Trailers... 59-Trailers

60-Trailers... 61-Trailers... 62-Trailers... 63-Trailers... 64-Trailers... 65-Trailers

NEED SOME ECONOMICAL TRANSPORTATION? CHECK THESE LOW PRICED SPECIALS!... 1940 Pontiac 4 door, radio and heater... 1940 Chevrolet 4 door, good transportation... 1940 Chevrolet 2 door, clean... 1939 Oldsmobile 4 door, good shape... 1938 Chrysler 4 door, clean inside and out... 1938 Chevrolet Coupe, work car... 1936 Studebaker 4 door, WOW!!!... 1937 Chevrolet 2 door, new upholstery... 1938 Plymouth Coupe pickup, good motor

19-Business Opportunity... 20-Transportation... 21-Transportation... 22-Transportation... 23-Transportation... 24-Transportation

25-Transportation... 26-Transportation... 27-Transportation... 28-Transportation... 29-Transportation... 30-Transportation

31-Transportation... 32-Transportation... 33-Transportation... 34-Transportation... 35-Transportation... 36-Transportation

37-Transportation... 38-Transportation... 39-Transportation... 40-Transportation... 41-Transportation... 42-Transportation

43-Transportation... 44-Transportation... 45-Transportation... 46-Transportation... 47-Transportation... 48-Transportation

49-Transportation... 50-Transportation... 51-Transportation... 52-Transportation... 53-Transportation... 54-Transportation

THE STORY... After Asa Palmer was shot by a man with his skull crushed by a desk telephone in his library, police learned that Paul Moody, the sculptor Paul Moody, had been in the library the night before the murder. The detective Pete Kelo was... THE detective Pete Kelo grew amiable now. He asked the woman who had seen Paul Moody visit the Palmer residence: "Did you see him—Mr. Moody—come out of the house again?"

Let's Play CANASTA!... THOMPSON HARDWARE... GARDEN PLOWING... GARDEN PLOWING... GARDEN PLOWING

Spring FASHION Opening



We greet the most colorful... the most refreshing season of the year—Spring; Everywhere about us flowers are budding... leaves are making their fresh, cooling appearance... birds are singing their welcome to the verdant season. In keeping with the pleasing signs of Spring the stores are stocked with bright new apparel for you and yours... and with crisp, breeze-inviting accessories for your home. Join in the Spring mood with choices from Pampa's Merchant's large new selections.

Progressive Pampa Merchants Have Made this Spring Presentation Possible

IN

The Pampa Daily News



Wallpaper Decorating



NYLON TULLE, fragile looking yet sturdy and long wearing is shown in an exquisite ball gown by Kivnette, sequin and jewel trimmed.

How many times have you wished that your living room was two feet wider, your hallway just a little larger and if only a wall space in the bedroom was not so broken up?

Unfortunately, the average Mrs. Homemaker cannot change substantially the architecture of her apartment or home. But she can resort to decorating tips to minimize her problems.

The use of wall paper is one of the easiest, most attractive and least expensive ways to alter your home. The proper wall paper can turn these defects in even the most difficult room into decorating assets.

Most everyone has a hallway, but not all of us are lucky enough to have one large enough to accommodate furniture. That's no reason to fret. A scenic wall paper here will give dignity and poise to this small area as well as creating the illusion of added space. Smart striped papers in muted colors will also achieve the same effect.

Because the rooms are small, lighter tones and small patterns are best; they give a feeling of spaciousness and expanse. For an unusual effect, wall paper the hall area and three living room walls with a small geometric design, and on one of the end walls, hang a colorful splashy floral.

Strangely enough, a room that is too big can present a decorating headache too. Wall papers in deep, warm colors with bold designs done on a grand scale, will inject a feeling of warmth and coziness to the largest room. The darker hues and heavier patterns have a tendency to bring walls together.

Wall paper plays a very important role in the decoration of your dining room, no matter what the size. Since the main pieces of furniture in the room are wood, it may very easily be cold and uninviting. Often the chairs provide the only source of color.

Therefore, timidity has no place in influencing the choice of wall coverings for this room. Even though the area may be small, the wall paper should be dramatic and eye-catching.

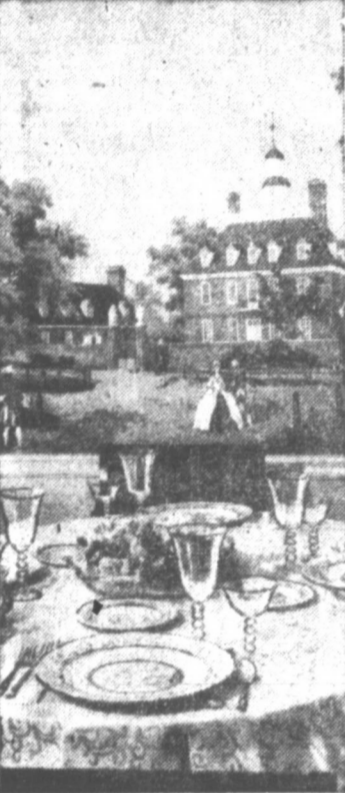

A PICTURESQUE, historic, scenic wall paper adds color and warmth to gracious living. It also helps create a luxurious atmosphere.

Powder Tones for New Spring Hosiery

As the hemline travels upward and the shoe vamp is reduced to a minimum, hosiery assumes greater importance.

Hose, this Spring, stress exacting fit. Proportioned length and width eliminate a sagging knee and constricting thigh. A slimming effect is achieved with the dark seam and heel offered.

Eyes focus ankleward with good reason. This Spring find counters displaying lacy motifs, heels, delicate clocks and often just a suggestion of reinforcement. One firm presents tiny buttons in a clock motif riding up the seam!

Whereas last Spring you chose your hose to complement your costume, your present hose accents your skin coloring. These complexion tones are chosen like face powder, and the range is as large. For a blonde or a fair brunette there is antique gold with a greenish cast, nude with a blue undertone. Women with medium skin will do well to choose shrimp, baby pink, and pale apricot. The gold spectrum from "sweet butter" to tawny rose has been created for the dark-complexioned brunette.



CAREFUL HOMEMAKERS can forget about the tedious, often unsatisfactory chore of cleaning delicate lampshades now that shades of plastic are available.

Samurai Swords Put On Sale by U.S. Army

TOKYO — (AP) — The Japanese samurai sword, once a trophy which could be won only in combat, is now a souvenir item.

The U. S. Eighth Army Central Exchange is putting 6,000 of them on sale for occupation personnel. They'll sell for \$10 on down, depending on size.

DID YOU KNOW?

A new pattern, made of Bakelite polyethylene plastic, comes from the envelope sewn together to form a completed half-dress ready to be tried on for size and becomingness. The pattern is sewn together with a simple chain stitch that unravels when the thread is pulled, leaving perforations along all seams and darts.



OCCASIONAL CHAIRS have been placed near end tables so that one pair of lamps provides ample light for this entire conversational grouping. Deep green lamp shades are in sharp contrast to the light bases.

Home Sewing Fashion News

Spring's woolsens and worsteds in your favorite Fabrics Department are as varied and interesting in color as they are intriguing in pattern and texture.

For sports and casual wear, the dress weight tweeds will be extensively shown in check design. These fabrics are distinctly soft to the hand, with interesting texture treatments. Striped fabrics are to be found also, though the check patterns hold leadership.

Whether you choose check or stripe, however, there are the companion plain fabrics of complementary weaves to be used together in the costume.

Among coatings and suitings, the importance of checks also prevails. There are named, authentic "district" checks; large and very large checks on white or muted grounds; large pattern plaids, all with companion plain.

For the more sporting of coats, plain weave fleeces are important, particularly for short coats. Coats of the more formal type employ the dresser broadcloths and Venetian coverts, which texture.

In general, the lighter tones prevail. Soft blues and pinks, golden yellows and aquas. Copper tones and pastels such as icy green, geranium, wood violet, describe important color values.

White is, as usual, favored for coats. Navy, that perennial favorite, continues to hold its favored place. Reds and greens in many interpretations carry over from the Fall. In the broadcloths and coverts, navy and cocoa browns are in evidence, though reds and greens and shades of gold permit a wider choice as to color.



A HIGH FASHION collar plus big, big pockets adds to the important advance fashion highlights in this easy-to-get-into swirl dress.



HINTS OF SPRING in a New York designed woman's ensemble of printed rayon and wool. Sheer wool box jacket is lined in print.

Multitude of Weaves Now on Market For Fabric Buyers

New faces. New textures. Two outlooks. These are fabrics for Spring 1950.

Whether you sew them yourself or buy your fashions ready-to-wear, fabrics are awaiting you in the widest, brightest array in years.

This Spring, predicts Abbot Kimball's Fashion Newsletter, will introduce a multitude of weaves. Either new or put to new uses.

See scintillating fabric texture in the rustic and reversible faces on woolsens, in the dimensional crepe weaves, on soft, very lightweight woolsens, sheen and supply tricelopes and pile fabrics.

Take heed of texture in the weave-conscious, surface-conscious cottons, the new piques, the three-dimensional satin striped and satin-checked chambrays. And let texture reflect in its most exciting manner in everything you wear.

This Spring, cues the Newsletter, watch for the important return of many fabrics. Watch for the supple, soft crepes in rayon and pure silk. Watch for paper thin silk taffetas, chiffons, georgettes, in textured honan shantung. And be at your loveliest in any one of these feminine-themed fabrics.

This Spring, take special note of the sheer fabric. Make note of the sheerness in newly lightweight woolsens, in diaphanous cottons, silks and rayons, in Nylon. And note it in the many fibers combined to new fabrics, cotton and worsted, worsted and silk, in rayon and Nylon. Then wear sheers for an effect as precious as the first blooms of the season.

Remember for fashion - significance, and look to "Fuddingstone Tweed." Julliard's new rustic look tweed. Look to Royston's reversible coating, a navy and white cheviot with a heringbone-type design that shows both faces, light and dark. Look to Hockanum's tweedy dress woolsens. Look to Strock's coating fabrics with their crunchy surfaces, plain backs.

Remember and look to the knit fabrics. The jerseys by Bettman that look like handknits, the cord jersey by Wyner.

Place emphasis on Ducharme's very texture-conscious shantung, new Nylon linens by Concordia-Gailla; Nylon in a basket-weave shakskin, Hatner's silk and wool non-crushable faille.

And because cottons have a new manner, new texture and show new revivals, you'll want especially Bates' velvet striped broadcloth, the new wrinkle-resistant, spun rayon suiting "Bahama" by Crown that has such a liney look.

SCENT YOUR BATH
A scant handful of bath salts tossed in the tub before the hot water is turned on, to dissolve as the tub fills, will perfume the bath and scent the room. In addition, bath salts are a softening agent in the water. If you live in a hard water area, use an extra handful.

Burlap Comes Into Own on 'Teen Scene'

This Spring the fashion-wary teenager will do well to take note of and adapt for her own smart use, burlap, in champagne and

pastel tints, now making an appearance in dresses, sportswear and accessories. She'll be wise to keep a watchful eye on petal skirts with panels faced in contrasting colors. The fashion-tuned teenager will also take heed of the many variations on the neckline. The delicate camisole neckline or the "back to the 20's" tank neckline. Both are indicative of Spring Fashions for 1950.

Other important Teen Fashion Trends are printed linings on suit and dress jackets. All-nylon miracle laundering nylon that takes on the weave of all the fabrics in the kingdom. Miniature and giant versions of the check.

SAVE NOW!

Compare Zale's prices for Sterling Holloware

\$4.95
STERLING COMPOTE

\$12.50
STERLING CANDLE HOLDERS

\$9.95
STERLING SUGAR CREAMER

\$3.95
4 Individual, STERLING SALT, PEPPERS

\$4.95
STERLING COMPOTE

PAY ONLY

50¢

WEEKLY

Compare the value, quality and craftsmanship of Zale's sterling holloware... then compare Zale's low prices. You'll save dollars by selecting your holloware NOW.

NO INTEREST
NO CARRYING CHARGE

Brighten your home for spring with gleaming Sterling.

ZALE JEWELRY CO. PAMPA, TEXAS

ZALE'S

DIAMOND IMPORTERS

Jewelers

107 N. CUYLER

Please Send Me:

Name

Address

CITY

State

Cash () Charge () C.O.D. ()

SPRING EXHIBITION

FEATURING THE NEWEST ARRIVALS
IN FINE HOME FURNISHINGS

Let's refurnish... that's the word in Spring, and, after seeing the final word in comfortable and attractive furnishings at Texas Furniture Company, there's no question as to where to buy. Complete selections in every department—Living Room, Dining Room, Bedroom or Kitchen. Here too, you will hear the names that mean good furniture—Kroehler, Tomlinson, Drexel, Mengel, Tappan, Roper, Hotpoint and many others. Texas Furniture Company also have a complete rug and carpet department to help you with all your carpeting problems. See the many new types of Furniture now on display.

CONVENIENT TERMS ARRANGED
ON YOUR PURCHASE



Texas Furniture Company

QUALITY HOME FURNISHINGS

To Go With Easter, Nostalgia's an Accessory



A hint of the 1920's is seen in these light, airy accessories for the Easter parade. Luxurious glacier blue fox makes the hemline-length stole (left) designed by Leo Ritter. Gunmetal patent leather shines in the expandable headbag (top right), which has two straps fastened by gold ringlets. Glossy black patent leather shell soles of the shoes (center right) contrast with the beige suede straps. Scallop-edged white cotton gloves (bottom right) have navy cuff linings and navy embroidered motifs on the backs.

Juggler to Stick To Rubber Balls

CHICAGO — (AP) — John Ramone, who likes to juggle in his spare time, tossed three dinner

plates into the air. He deftly caught No. 1 in one hand and No. 2 in the other. The No. 3 dish landed on his forehead. After the wound was closed with three stitches, he commented: "Well, it always worked with rubber balls."

Rules on Nail Care

A good way to plan your all-important basic nail care is to just sit down and formulate a simple program for the care of your nails and hands. However, remember that regularity is your best weapon so don't follow it

just once in a while and expect miracles to happen. Keep it up regularly and let the results speak for themselves. Start your program with a weekly manicure. Here is an outline of the steps: 1 — Remove your polish with oily polish remover. 2 — Shape your nails with an emery board. File from

each side of the nail toward the tip and do not work too close to the corner. 3 — Buff your nails in one direction only with powder, polish for only 12 strokes to a nail. 4 — Apply oily cuticle remover with an orangewood stick wrapped lightly with cotton. 5 — Next wipe the nails again with oily polish remover so that

the polish will adhere better. — Apply polish foundation which is specifically designed to make polish wear longer and to help strengthen your nails against splitting and flaking. 7 — Apply your choice of a nail polish shade in two coats followed by a coat of overcoat.



SUIT STYLES for Spring '50. Left, a lightweight plaid worsted in single-breasted design. Right, a double-breasted sharkskin worsted, also in the new light weight. Note the emphasis on comfortable lines.



Checks and Solids Blend Smartly For Spring, 1950

Check and double check, and what do you find? You find checks everywhere this Spring of 1950.

And with these checks, you discover colors that move in sharpness, brightness, in pastel tonality, clear and muted, that vary with the fabric.

For gay variation, Abbott Kimball's Fashion Newsletter reports the prominence of prints on white and light grounds, and newer yet, on eggshell and ruffin grounds. Prints will abound with spaced patterns that create a third dimension, with patterns that are often Persian and Oriental in inspiration.

And how are these checks, colors and prints used?

Your dresses are checked. Your suits are checked. Your coats are checked. Checks have tattersall effects on white grounds, as in "Tie-Tac" by Juilliard. They appear in "Checkerboard" checks, shepherd checks, small checks, large checks. Checks are bold. Checks are light. There are windowpane checks, district checks, houndstooth checks. Even fleece is checked.

So lovely and harmonious are the colors of this Spring, that Juilliard has named their 1950 colors "Touchones." In this beautifully musical group are reflections of the colors you will see and wear through Spring and Summer.

Spring breaks into print with stop-the-press motifs. In silk, nylon, cotton and rayon there are bolts filled with bright ideas. Colors are pinks, yellows, blues, both strong and subtle; light ground prints, tone-on-tone prints.

Diving into archives has produced Persian-inspired "Enseena" and charming "Southern Lady" by Verney; Seventh Century Egyptian tapestry prints by Burlington Mills. More genial prints spirited from Egeda is the society of Hafner. City scene sketches and abstract "blot" prints lend a sophisticated whimsy to Spring.

Sheerest Prints For Spring Wear

Printed sheers as gay as a butterfly's wing are featured by the yard and on the rack this Spring.

Rayon sheers are presented in the brilliant colors usually associated with silk shantung. Such colors as electric blue, shocking pink and onion skin orange give an illusion of body to the delicate fabric. Other budget sheers appear expensive in dramatic brush stroke abstracts or detailed ink sketches. For those who prefer chiffon-type prints, there are pretty pastel flowers, dainty spaced geometrics and tiny precise checks.

Cellophane-crisp organdies with frosty etchings are favored for little girls' ice cream party dresses as well as for lawn-sweeping bridesmaid's gowns. Notable are the organdies printed to appear as though they had insets of lace.

Plain Light Bulb Saves Pig Litters

DES MOINES — (AP) — Researchers of the Iowa Agriculture Experiment Station at Iowa State College say an ordinary 100-watt light bulb can prevent the loss of many early pigs during the critical first two weeks.

The light bulb in a corner brooder, or an infra-red heat lamp, will help provide a warm, dry area for the litter to lie down and sleep. These lamps also will keep pigs from crowding the sow too close for heat.

BUDGET FURNITURE

Today, on a modest budget, any woman can give her imagination free rein. She can furnish her entire home with beautiful, well constructed furniture, then paint it to meet her personal decorating tastes.

There are chests, storage units, credenzas, chiffoniers, bookcases, beds, tables, chairs, mirrors as well as other important pieces available. One manufacturer Aristobull, offers 27 varied items.

With so many pieces to choose from, it's easy and fun to give each room its own personality.

A SMART FABRIC in lined check gives fashion appeal to this handsome suit. It is made of rayon blended with wool.



NEW SPRING TOP! ER and hat set has material in the hem and sleeves that can be let out to keep pace with Junior's growth.



STYLED FOR SPRING, scalloped cuffs give a touch of femininity to these gloves. Of suede and hand sewn.



THE SEPARATE compartments of a new "Com-Par-To" gait bag make each club instantly available, also save on wear and tear.



217 N. CUYLER

PHONE 801

Easter Parade of Values
FASHIONS FOR THE ENTIRE FAMILY COST LESS AT WARDS



Crisp New Sportswear For Boys

2-WAY COLLAR SHIRT 1.69

He'll wear it closed with a tie for dressy occasions—open for the utmost in comfort! Sanforized cotton broadcloth (max. shrink. 1%) in white and new dusty tones. 6-18.

GABARDINE SLACKS 4.98

Has all the answers for smartness, long wear and dress-up! Well tailored of 40% wool and 60% rayon. Side stitched seams, zipper fly. Brown, blue, gray, green. 11-18.

Big Assortment Men's Shirts

WHITES — PASTELS — NEW STRIPES! 2.39

A selection you never expected to find under \$3. Every one features Brent's famous "collar-ad" collar that won't wilt—stays morning-fresh all day. Smooth, Sanforized broadcloth. See them today!

LUXURY SHIRTS OF RAYON-AND-NYLON 3.98

Now—12% miracle nylon added—gives these dress shirts extra luster, extra strength. Ocean pearl buttons. New pastels. (not shown).

Rayon-Nylon Sport Shirt 4.75 RAYON TIES! NEW PATTERNS! 95¢

Biggest, most colorful selection in years! Every one wrinkle resistant!

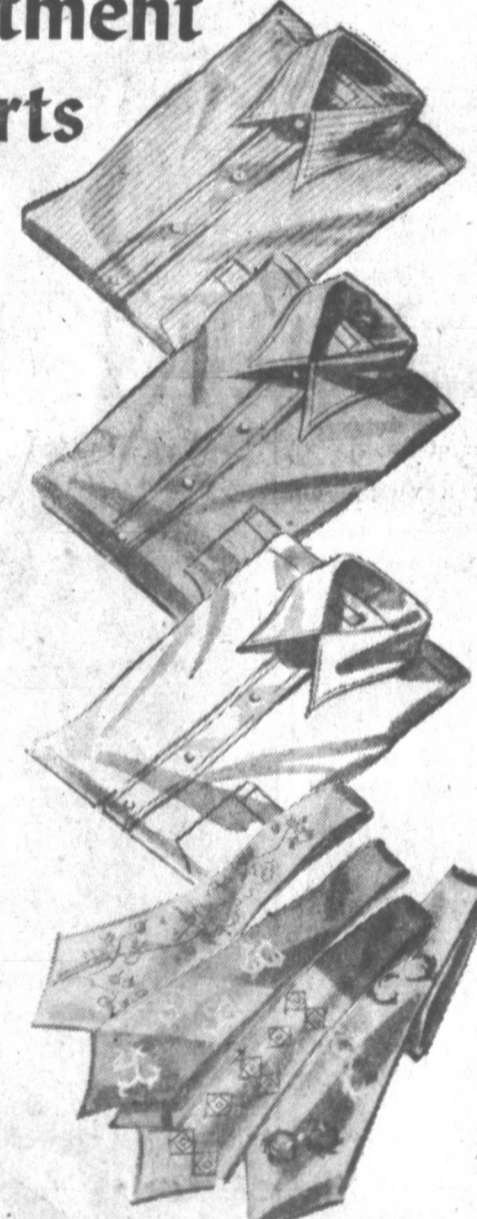

MEN'S GRENADIERS 6.95

Here's value! . . . Wards good quality shoes, with lasting comfort and rich good looks. See this brown "Plateau" style . . . many others! Sizes from 6 to 11.



TIME FOR WARDS TO CLEAN AND STORE YOUR FURS



Smart! Thrifty! Coats, Toppers 1998

You'll like the all-wool gabardines, fleeces and sheen coverts of these rayon crepe-lined toppers. You'll marvel at coats of all-wool twill broadcloth, suede, fleece, tweed, wool-and-rayon gabardine. See the big, thrifty selection of Easter styles—choose yours now. Every one is an outstanding buy. New shades. Sizes from 10 to 18.



Easter Styles for the Younger Girls

SWISHY 3 TO 6X RAYONS 2.98

A ruffly sheer yoked taffeta—radiant for Easter! Many sparkling rayon selections in spring colors.

7-14 RAYON TAFFETA 3.98

Just one of Wards party rayons (many in taffeta like this)! Accordion-pleated, pastel-toned. Other

3-6X COATS FOR SPRING 8.98

Imagine—pure wool coverts at this price! Fitted or flared, trims of white or plaid. Navy, colors.



PUMPS FOR EASTER 3.29

Dress-up styles for little girls! They're well-made for long-wearing comfort . . . priced genuinely low. White or patent, with leather soles. 8½-3.

'Elegant' Is the Word for Men's Hats

Elegance with just the right amount of "dash" highlights the theme of men's hats for Spring 1950.

Whether it's new Spring shades, or the "weight-of-air" felt, or bright new colorful bands, you're looking for, you'll find all three features prominent in great amount this Spring, when you go to select your hat wardrobe.

Perhaps never before in the entire history of modern-day apparel have men's hats been designed to complement so well the cheerfulness of their "favorite" lady's Spring wardrobe.

However, with all this, hat manufacturers have still kept in mind the prime interest of every male, COMFORT. Most notably in this aspect of the new Spring headwear is the introduction of narrow silk sweatbands, replacing the leather ones.

Some manufacturers have given their hats such names as "Free Weight," "Air Weight," etc., and rightfully so, because your new headpiece, in some instances will feel as though it really is light as a cloud.

Light shades of blue, grey and brown predominate the color scene, with such descriptive titles as "Totem Brown," "Lagoon," "Flaxen," "Sky Grey," "Silver Belly," "Fawn," and even a light yellow shade called appropriately, "Sunkist." To highlight these new shades, are bright, very wide bands. A new treatment along these lines, is a two-tone twisted band, about one and a half times as wide as your present hatband.

Another Spring innovation is the introduction of brightly colored small figure bands, in the past seen mostly on straw hats. Another, is the use of college colors as the band theme.

For spectator sports, materials with a brushed or "hairy" look are being widely featured in various interesting shapes along with narrow wool bands. Some have hat pins in the shape of animals' heads, in the shape of set by bright feathers. Also, a modified Tyrolean, a big favorite among American men for sports-wear, is featuring a turned-up side brim and comes in bright red, yellow or green.

Men's hats this Spring are finally catching up with the times by being colorful and fresh-looking. And with your brim snapped in a way to give you that "Cavalier look," you're bound to be the handsomest man in the 1950 Easter parade.



THE TRADITIONAL TWEED sports jacket and flannel slacks costume is still Number 1 fashion pace-setter for casual wear.



THE NEW Buxton "Thin-Fold" wallet with a special pocket that expands so fully it holds a deck of cards without buckling.

Pittsburgh to Junk Clanging Fire Gong
PITTSBURGH — (AP) — The resounding clang of the fire gong in district stations of the Pittsburgh fire department will be a thing of the past soon. A new system to be installed at a cost of \$40,000 will depend entirely on radio. Receivers are to be placed in each station. Firemen will be alerted by a siren.



NYLON blended with worsted and mohair is being offered for men's wear this Spring.



NYLON makes possible two new comfortable, durable fabrics for Spring's men's wear. Novelty tricoat for the sport shirt; nylon with wool for the slacks.



HERE IS a versatile topcoat of wool gabardine. It's right for business or dress-up and almost "light as a feather."

Men, Take Tip From The Ladies; Change Clothes With Seasons

Men, take a tip from the ladies this year and be as comfortable when the mercury climbs as you are when it is an even 70 degrees.

Instead of settling for a year-round wardrobe, women dress for each season. They find that by rotating their wardrobes and accessories they look smarter, feel more comfortable and are more at ease than when they wear their rain coats in July.

Sound silly when put that way, but actually men couldn't be much warmer in a heavy overcoat during the Summer heat than they are when they wear heavy Winter suits and shoes in hot weather.

So men, the National Shoe Institute suggests, "Take that overcoat off your feet." When you hang your Winter flannels in storage this Summer and take out your cool suits put good firm shoe trees in your Winter-weight unventilated shoes and step out in some of the new lighter-weight, comfortable Summer shoes.

These shoes are especially suited to accompany cool suits and gabardines, light worsteds, as well as the tropical Palm Beach cloth, corded rayons and rayon mixtures. These tropical shoes are ventilated, mesh and woven shoes in attractive patterns.

Tropical slippers are perfect for warm weather dressing when it seems too hot to even secure a shoe lace. These slippers have a new side elasticized girth, easy-on, easy-off. Tropical shoes in soft, muted color effects, one or two-tone patterns for Summer town suits or country wear with light-weight slacks.

Thinner soles, lighter treatments, easy-on construction, and softer colors are some of the attractive features that highlight these shoes which will be air-cooled, air-conditioned and good looking accessories for the men in 1950.

The U. S. Department of Agriculture says coal or wood heaters do not usually have enough heating surface to be efficiently

Easter dress-up FOR BOYS

calls for this Kaynee White Shirts

In all his glory... with a special grin of pleasure for Kaynee's dress shirt. He-man tailoring to a boy's specifications. Just watch him blossom out in full bloom wearing a white or pastel Kaynee shirt. Smooth broadcloth, fused collar and Sanforized*. Also in tan, maize, grey, blue, green, apricot. Neck sizes 00 to 00.

*Less than 1% residual shrinkage

Men Steal Fashion Spotlight; Clothing Now More Attractive And More Comfortable Than Before

Mid-way through our Twentieth Century men's fashions have decided to become comfortable as well as more attractive!

The American male, usually so conservative about his clothing, has finally accepted the lighter, brighter 1950 concepts of men's fashions.

Today, he can say he has made a definite stride forward from the fashions of 50 years ago when dark, somber tones and muted stripes were the preferred colors and designs. When he wore single-breasted sack coats with narrow cuffed trousers that were creased front and back. When his hair was parted in the middle and brushed back pompadour style.

And when he suffered the uncomfortable dignities of the bowler hat and the celluloid collar. The days are passed when the businessman felt, that in order to be well-groomed he had to stand for stiff collars and dark suits on 90-degree days. Even in

union suits, vests and heavy hats are discomfiting fashions of the past.

Now the lightweight trend includes all articles of men's wear from head to foot. There are ventilated hats, rayon and cotton suitings. Open weave shoes and sandals are being worn by more and more men.

"The trend to bantam-weight fabrics," says Donald E. Hess, vice president of Wilson Brothers, "makes good sense to everyone concerned, the man who wears them and his wife who cares for them. For the new sheer, lightweight fabrics have everything, coolness, washability, color fastness and an indefinable 'fresh look' that is unbeatable."

The first lightweight cotton fabric was Shasta cloth, introduced in the late twenties. This cotton fabric wore well, laundered with only a few ounces and met with ease, retained its looks, weighed nationwide success.

But men's style habits are hard to change, and the average American drifted back into his hard-shell, hide-bound ways all over again. Not till last year was the first big dent made in his Summer clothing tastes. Today, the trend is overwhelmingly toward the light and comfortable.

During this 1950 season most of the menswear manufacturers will feature distinctively different, sheer dress shirtings. Fabrics that you'll hear a lot about come sunny skies are batiste, batiste madras, voile, skip dent, leno weave, lawn, scrim and handkerchief.

These new fabrics have combined with style changes to revolutionize warm weather shirts for men. Take, for example, the semi-sport model, which is a complete chapter of the shirt story in itself. At the office a man can now wear his semi-sport shirt buttoned and complete with tie. After hours he can wear the same shirt with the button open, with lightweight slacks and jacket. Wearing a semi-sport, it'll be a matter of minutes for the 1950 business man to convert to the model of a man of leisure, cool and handsomely garbed.

After dark, the liberated man of 1950 will climb into really air-conditioned pajamas. Crinkle crepes (sometimes known as seersucker); ultrasheer cloth as light as a cigarette ash, called whisper-sheer; a number of brand-new rayon weaves, all have been put to work in creating a variety of sleepwear that's tops in warm weather comfort. In short sleeves



A YOUNG BONNET of spun-sugar straw in snowy white is designed for a schoolgirl's Easter.



TAPERED and peg topped broadcloth slacks. The shirt and bra are of checked tablecloth cotton.

Spring PAINTING and CLEANING Supplies

IT HAPPENS EVERY SPRING!—that urge to clean up, and paint up. Here are supplies to use when you start your clean-up campaign!

<p>OIL MOP \$1.65</p> <p>Get this new, better constructed oil mop. Has high-low handle, gets into corners, and under low furniture.</p>	<p>Liquid or Paste Wax 69c 69c</p> <p>Choose the kind you prefer — both are finest quality polishes and preserve floors and furniture.</p>	<p>PAINT BRUSH 2 1/2-inch \$2.40</p> <p>Hand formed cupped bristles. Highly polished steel ferrule. Clear lacquered beaver tail handle.</p>
<p>REVERSIBLE MOP 10c</p> <p>REVIVES OLD BRUSHES</p>	<p>QUICK, GENTLE PAINT CLEANER 30c</p>	<p>GARBAGE CAN \$4.25</p> <p>Big 20-gallon size, has corrugated, galvanized sides, riveted handle. Snap fitting lid keeps out rats.</p>
<p>MOP PAIL \$3.25</p> <p>Has handy wringer, very strong, long-lasting and easy to operate. Pail is galvanized — holds 16 quarts.</p>	<p>STEP-LADDERS 5-foot height. \$5.45</p> <p>We have the finest, safest step-ladders. Steel framed, hard wood construction. Grooved safety step treads.</p>	

DON'T FORGET TO VOTE

IN

SCHOOL BOND ELECTION

SATURDAY, MARCH 18

LET US SUPPORT OUR SCHOOLS

Pampa Hardware Co.

100 N. CUYLER PHONE 70

Swing into Spring

With FAMOUS NATIONALLY ADVERTISED LABELS YOU ALL KNOW

- ARROW and • JAYSON SHIRTS FOR MEN
- DOBBS AND • STETSON
- LEVI STRAUSS • HICKOK
- WEMBLEY • COOPERS
- NOCONA • BVD
- H. D. LEE

KNOW YOUR LABELS AND WHERE TO BUY THEM

Friendly Men's Wear

The Nationally Advertised Mens Store

• STETSON HATS • DOBBS HATS • BOTANY FABRICS • FLORSHEIM SHOES • BYD PRODUCTS

Jacket, Straight or Belted, And Slim Skirt Add up to Chic

Greetings to the suit of Spring 1950 strong point and talking point of your wardrobe for any occasion and every occasion. Shorter skirts and shorter jackets with special emphasis on pocket detailing and sloping shoulders combine to make suit news this Spring of the mid-century starter year.

plunges low in front and rises high in back to serve as a perfect frame for your shorter hair-do. The sleeves are fairly full, often tightly nipped at the wrist, in order to provide the new shirt-waist sleeve feeling. And in striking contrast, the skirt is slim, slim, slim, relieved in severity by possible kick-pleats, stitching or side rows of buttons. The skirt is also about 1-inch shorter than your last year's skirt or 14-inches from the ground. If you like your suits to have a swivel, slim appeal, you can choose them that way. The hips may be padded, the waist will

very likely be nipped. And the straight sleeves will in all probability have trim turn-back cuffs. You'll select that reed-slim suit with a striking asymmetrical jacket closing, wonderfully combined with a side-swept skirt. Diagonal closings or not, there are always pockets galore. They'll be placed nearer the waistline than on your Fall suit, and will possibly be located on the back of your jacket or at the hipline of your skirt. Slide-in, button-down, curved, contrasting hidden, with flaps, these are only some of the pocket-types so abundant this Spring. Or choose a boxy jacket suit,

saucy as a little boy. Pleated skirts are the feature this season topped with box jackets that follow through on the trend to the shorter in length. They hang to the waist or hip bone rather than wrist-length as they did last season. Many have demure little rounded collars to help complete the little boy manner. Also newsworthy, as well as appealing, in this year's crop of boxes are the many bright contrast linings to be seen. Suits have that sleek look and feel about them this Spring, thanks to the slickly treated fabrics of which they've been styled. New lightweight worsteds,

sometimes sheer, but always durable, are highlighted in your suit selections. Also prominent are tissue weight tweeds, skillfully manipulated like silk. The perennial favorite, menwear grey flannel, makes a favorable entry into the Spring '50 suit line-up. And predicted to be prized year-round values are the rayon suits, modestly priced and more smartly styled than ever before to be amazingly similar in appearance to fine worsteds. Incidentally, you can stop worrying about wearing out that favorite suit too quickly. Just select a suit with two skirts.

Young David Routs Surprised Goliath
EAST CHICAGO, Ind. (AP)—David Olah, a skinny kid of 13, looked like easy pickings. As he crossed a dark alley a deep voice commanded: "Come here or I'll cut you into little pieces."
"I'll give you the money I have, mister," David said meekly. But as soon as David got within range he lashed out—and hard—with right and left hand punches. The tough guy got away from there fast—possibly recalling the fate that befell Goliath.



WHITE'S Spring Opening SALE

Never before at such a low price!
OUTSIDE WHITE PAINT

EXTERIOR • DURABLE • INTERIOR • ALL-PURPOSE

An excellent, well-balanced paint. Produced under scientific conditions. Perfect for all type exterior and interior surfaces. Contains 1% Tetro-Chlorophenol and is guaranteed 100% mold and mildew resistant. Save now at this EXTRA LOW PRICE!

\$2.29

White's Spring Special



WHITE'S... YOUR GARDEN TOOL HEADQUARTERS

UTILITY HOE 7-INCH BLADE HARDWOOD HANDLE NOW \$169	GARDEN RAKE HARDWOOD HANDLE 14 TAPERED TEETH ONLY \$149
LONG HANDLE SHOVEL PRICED AT ONLY \$149 A REAL VALUE	GRASS WHIP LIGHTWEIGHT... EASY TO USE METAL AND HARDWOOD \$119

BIG VALUE

LAWN MOWER
PAYMENTS \$1.25 WEEKLY

SALE PRICE \$1488
Only . . .

HIGH IN QUALITY... RUGGED IN CONSTRUCTION

- Full 16-inch cut
- 5 Carbon Steel Blades
- Pneumatic Rubber Tires
- Easy to Handle
- Lightweight
- Hardwood Handles

They're designed to take the drudgery out of lawn mowing... See Them Today at WHITE'S!

Long Life **PLASTIC SEAT COVERS**
Custom Tailored

FOR COACH OR SEDAN **\$1688**

MADE OF THE NEW SARAN PLASTIC.

FREE INSTALLATION

DEPENDABLE **WHITE BATTERIES** . . .

Now **GUARANTEED 24 Full Months**
PRICED EXCEPTIONALLY LOW!
\$1095 EXCHANGE

Free INSTALLATION SERVICE!

Have a WHITE BATTERY installed in your car... TODAY!

Don't Take Chances . . .
REPLACE THOSE OLD WORN TIRES WITH

WHITE MULTI-MILE
Now Guaranteed 12,000 Miles:

A quality tire at a NEW low price! For miles and miles of trouble-free, economical driving... get White's Multi-Mile! New extra-wide tread design puts more gripping surfaces on the road for quicker, surer stops. Today, replace your old worn tires with money-saving Multi-Mile Tires.

6:00x16 SIZE \$995 PLUS TAX

FREE INSTALLATION SERVICE!

All-Improved **WHITE SUPER DELUXE**
PREMIUM QUALITY PASSENGER CAR TIRES
Now Guaranteed 25,000 Miles

Every White Super Deluxe Tire contains 100% COLD RUBBER... expertly compounded into the tread.

6:00x16 SIZE \$1435 PLUS TAX **EASY TERMS**

4-INCH MASTERSET PAINT BRUSH
ALL PURE BRISTLE
NOW **\$179**

LINSEED OIL
PRICED AT ONLY 98¢ IN 1-GALLON SEALED CAN
PETROPINE 33¢ QUART
THE PERFECT THINNER

DU PONT ACID & RUST INHIBITOR

Cleans rust, scale and grease quickly and thoroughly. Does not injure hose or metal parts. **REVERSE FLUSHING IS NOT NECESSARY.**

Now **47¢**

COOLING SYSTEM CLEANER

Prevents rust over-forming in radiators, neutralizes acid, too. Completely harmless to hose and metal parts.

Now **98¢**

SPRINGTIME SUPER SAVINGS

PLASTIC GARDEN HOSE
50-FOOT LENGTH
SPECIAL . . . **\$695**

1/2-INCH BRAIDED GARDEN HOSE
BLACK, COMPLETE WITH COUPLINGS
SPECIAL DURING THIS EVENT . . . **\$239**

GRASS CATCHER
METAL BOTTOM CANVAS SIDES
ONLY . . . **\$149**
A real Springtime buy! Bottom is of rustproof aluminum. Sides of heavy white canvas. Fits all 16 to 18-inch lawn mowers. Easily attached.

HEDGE SHEARS
6-INCH BLADES
NOW **\$119**

LAWN SPRINKLER
REVOLVING TYPE
NOW ONLY . . . **79¢**

HOSE NOZZLE
ALL-BRASS . . . **49¢**

LIBERAL TRADE-IN ALLOWANCE FOR YOUR OLD BIKE... ON A NEW TROPHY BICYCLE

FULL SIZE BOYS' or GIRLS' MODEL

EASY TERMS
PAY ONLY \$1.25 WEEKLY

Sleek, graceful design and beautiful new color combinations. "Motorbike" frame. Non-skid double balloon tires. Kick-up parking stand.

\$3495

BICYCLE ACCESSORIES

- BICYCLE TIRE 26-INCH... GILLETTE **\$198**
- BICYCLE TUBE 26-INCH . . . **98¢**
- HANDLEBAR GRIP WHITE VELVET **49¢**
- LUGGAGE RACK CHROME PLATED **\$198**
- PEDALS **49¢**
- KICK STAND SPRING TYPE . . . **49¢**
- BICYCLE BASKET **\$169** HORN Bulb Type **79¢**

YOU CAN SAVE MONEY!

BUY BULK MOTOR OIL

PRICE DURING THIS SALE 1 QUART . . . **12¢**

NO... this is not a misprint... you can actually buy famous White's Endurance Motor Oil for only 12¢ a quart! Bring your container and have it filled with this rich, clear-amber oil, 100% paraffin base.

FREE CRANKCASE SERVICE!

PICNIC AND OUTING **NEEDS**

JUST THE THING TO TAKE ALONG ON EVERY PICNIC OR OUTING

Gallon Size Outing Jug
GRAY ENAMEL WITH PORCELAIN INTERIOR . . . **\$249**

FIELDER'S GLOVE
MADE OF GENUINE LEATHER
"FLASH" GORDON SELF-SHAPING
NOW . . . **\$298**

SOFT BALL BASEBALL BAT
OFFICIAL SIZE "ADIRONDACK"
\$149 DARK FINISH **\$198**

Savings ON THE FINEST FISHING EQUIPMENT AT WHITE'S

Catch More **FISH** with a **BRONSON REEL** 100-Yard Capacity **\$179**

CASTING ROD \$349
OFF-SET HANDLE—5/8" FOOT SOUTHWESTERN

MINNOW BUCKET FLOATING TYPE **\$149**

TACKLE BOX GRAY FINISH NOW . . . **\$269**

MINNOW SEINE 20-FOOT LENGTH . . . **\$498**

CASTING LINE 12-LB. TEST MADE OF NYLON **69¢**

WHITE'S Auto Stores

THE HOME OF GREATER VALUES

109 S. CUYLER PAMPA

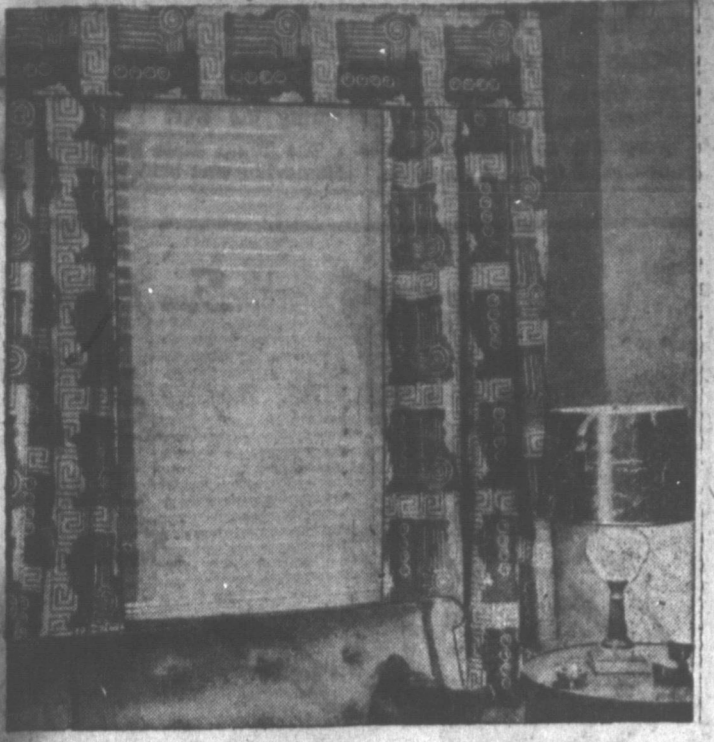

A Cascade print of modern designs is used as a drapery treatment in a contemporary room setting. The design is squares and circles, worked out in a brush stroke technique.

Movies and Magazines Cast Spell Over the Average American Home

The influence of various home magazines, movies with settings ranging from the typical home to the lush mansions of the millionaires, has made home-makers more aware of their surroundings, given them hints on how to beautify their homes, and, finally, created a consumer demand for quality and beauty in home furnishings at prices within the average budget.

Shoppers now know what they want, both in furniture styles and coverings, and, what's more, refuse to buy until they get it! They have provided a challenge to manufacturers which has been admirably met by a wider selection of furnishings for 1950 than has heretofore been offered. Every period is well represented, and designers have outdone themselves in presenting fabrics and coverings in every conceivable shade and pattern.

Perhaps the most outstanding highlight of the new furniture showings is the Oriental influence. In furniture design, rugs, fabrics, lamps and bric-a-brac, the graceful lines and outstanding colorings of the Orient contribute forcibly to the American scene. Blending equally well with both modern and period furniture, the Oriental motif will be with us for many years to come.

Noteworthy among the new Spring showings are more canopy beds in the American and French Provincial groups; and more conversational-type occasional tables, sofas and chairs of Cape Cod influence.

Sofas feature horizontal channel backs, exposed frame work and other back features for pieces to be used in the middle of the room; cantilevered, pillow and bolster arms.

Chair features include swing backs, locks on platform rockers, seats that adjust to length, arms that fold into backs or drop into arm-chair position to permit see-



A MAHOGANY Hepplewhite style breakfast table combines 16-inch tube television with a photograph and radio.



MATCHING CHESTS are a boon to any young bride. With the addition of a vanity top designed for them, they become a dressing table and at the same time add more than five cubic feet of storage space.

New Lamps Combine Beauty and Utility

In recent years, lamps have come into their own. Each year designers have given the decorating world lamps with more and more eye appeal and at the same time maintaining or improving their illuminating properties. Slowly but surely lamps have grown in importance as decorative objects, and today they are regarded as works of art as well as lighting fixtures.

The lamps of 1950 continue in

this vein. With the introduction of ceramics, new metals and new fabrics into the field of lighting fixtures, it is now possible to buy lamps in almost any price range with the assurance that they will be decorative as well as useful.

Frivolous ceramic objects often form the bases for lamps intended to add gaiety to dull rooms. Imported pottery and China bases, objects d'art in themselves, double as lamps. Carved wood, brass and crystal reproductions, leathers and plastics are also well represented. Lamps now show a deep respect for color, form and design, with color-coordinated bases and

shades that add distinctive notes in beautifying the home.

Today's lamps are designed with particular periods in mind. There are stately, graceful lamps to complement period furniture as well as angular colorful lamps to harmonize with more modern trends.

The Marine Corps has its own correspondence school and instructions in some of the art, trades and sciences is given. Leather-necks anywhere they may be stationed.

Convertible Wardrobes

The average man's apparel is fast developing a split personality—and he likes it!

Yes, a growing percentage of his wardrobe is designed to play a dual role. Dressy enough to look presentable at the office, this type of clothing is equally at home out on the golf course. Slowly, but surely, the dividing

line between sports wear and business wear is fading away as the former becomes increasingly smarter and the latter becomes more comfortable.

Even neckwear manufacturers are falling in with this idea and are trying to develop a "Sportie" which can be worn for both leisure and dressy occasions. Shirts and ties are not the only items reflecting this trend. Many a man is wearing the same tweed jacket downtown that he'll later relax in at the country club. With it he dons dual-purpose slacks of covert or flannel. As

for footwear, the moccasin-type style has long been accepted for board meetings or boardwalks.

Topcoats are another illustration, with slipper lined gabardine coats widely popular for every occasion, everywhere. Look for the vogue to develop added momentum because the long-term drift in America is towards a more informal way of life. Our natural pattern of men's wear will therefore tend to grow increasingly casual, with less emphasis on strictly business attire.

SEE THESE SENSATIONAL MONEY-SAVING VALUES DURING WHITE'S

Spring Opening FURNITURE SALE!



OVER 20 SETS AT DRAMATIC REDUCTIONS!

- Regular \$44.95 5-pc. SOLID OAK DINETTE SUITE \$39⁹⁸
- Regular \$79.95 5-pc. PLASTIC AND CHROME DINETTE SUITE \$54⁹⁸
- Regular \$129.95 5-pc. KUEHNE PLASTIC DINETTE SUITE \$109⁹⁸
- Regular \$119.95 5-pc. PLASTIC DINETTE SUITE \$89⁹⁸
- Regular \$189.50 8-pc. SOLID OAK RANCH STYLE DINING ROOM SUITE \$149⁹⁸

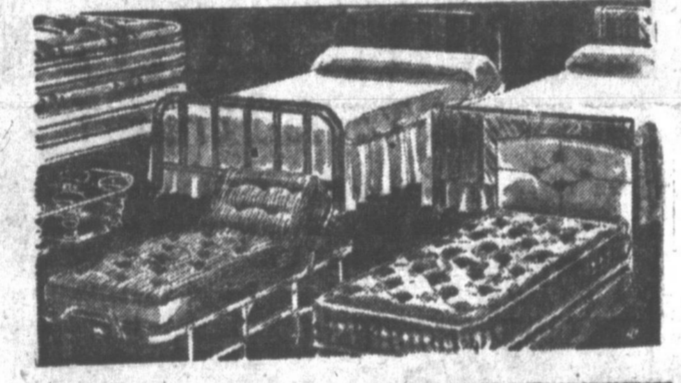

BIG SAVINGS ON BEDS & BEDDING

- Regular \$19.95 all-metal bed, full size, walnut finish \$15⁹⁸
- Regular \$29.95 innerspring mattress \$24⁹⁸
- Regular \$39.50 innerspring mattress \$32⁹⁸

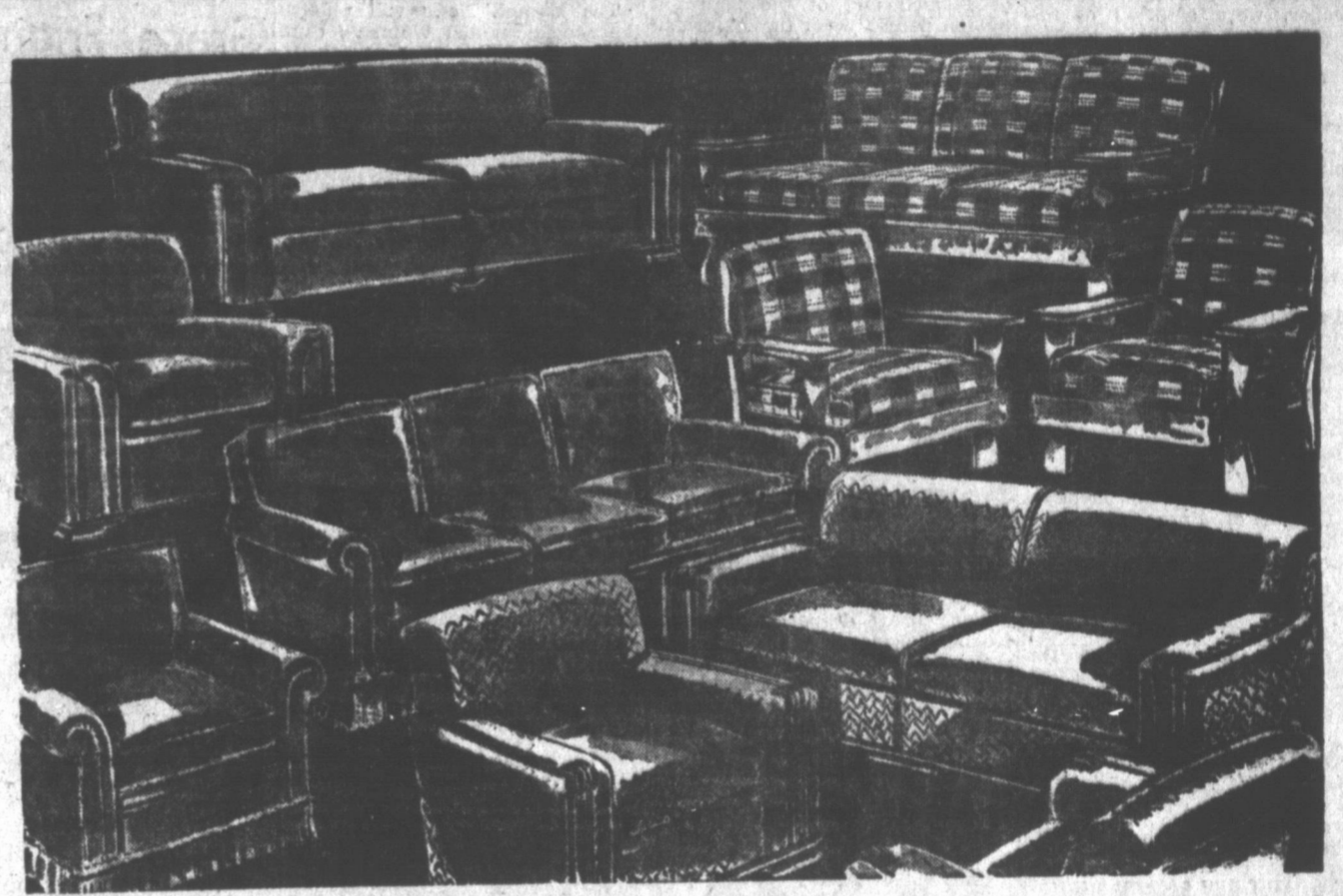

Save Up To \$80.00 On A Fine Living Room Suite!

- Regular \$169.50 Kroehler 2-pc. suite upholstered in long-wearing rose frieze \$149⁹⁸
- Regular \$198.00 Kroehler 2-pc. suite covered in beautiful green frieze \$169⁹⁸
- Regular \$199.50 International 2-pc. suite upholstered in blue velour \$169⁹⁸
- Regular \$299.50 3-pc. sectional. Beautiful 100% mohair frieze cover. In grey, curved center \$219⁹⁸
- Regular \$249.50 Kroehler 2-pc. suite. Beautifully channelled arms. Upholstered in grey frieze \$199⁹⁸
- Regular \$129.50 3-pc. plastic suite. Mahogany finish \$99⁹⁸
- Regular \$179.50 2-pc. channel arm studio suite. Rose or rose beige frieze cover \$149⁹⁸
- Regular \$199.50 2-pc. wing-back studio suite. Upholstered in rose beige frieze. Small rub on arm. AS IS \$149⁹⁸
- Regular \$229.50 Kroehler 3-pc. sectional. Grey frieze upholstery. Channelled back \$189⁹⁸

Japanese Seeking Russian Treasure

TOKYO — (AP) — A salvage company is undertaking to find the huge hoard of gold that an old fisherman insists he saw the Russians dump into the sea back in 1905.

The story of the fisherman, Katsujiro Matsuo, is that one day off Sasebo, southern Japan, he saw a Russian ship which had been surrendered in the final days of the Russo-Japanese war. As it was preparing to enter Sasebo harbor, he says, he saw sailors throw over the side 16 cases of gold ingots. As a round guess, Japanese say such a quantity should be worth \$140,000,000.

Matsuo fished vainly for the wealth for many years. In 1932, prompted by his insistence, the Japanese navy made an unsuccessful try for it. Now the Nippon Shinkai Industrial Company, a salvage outfit, has taken up the hunt.

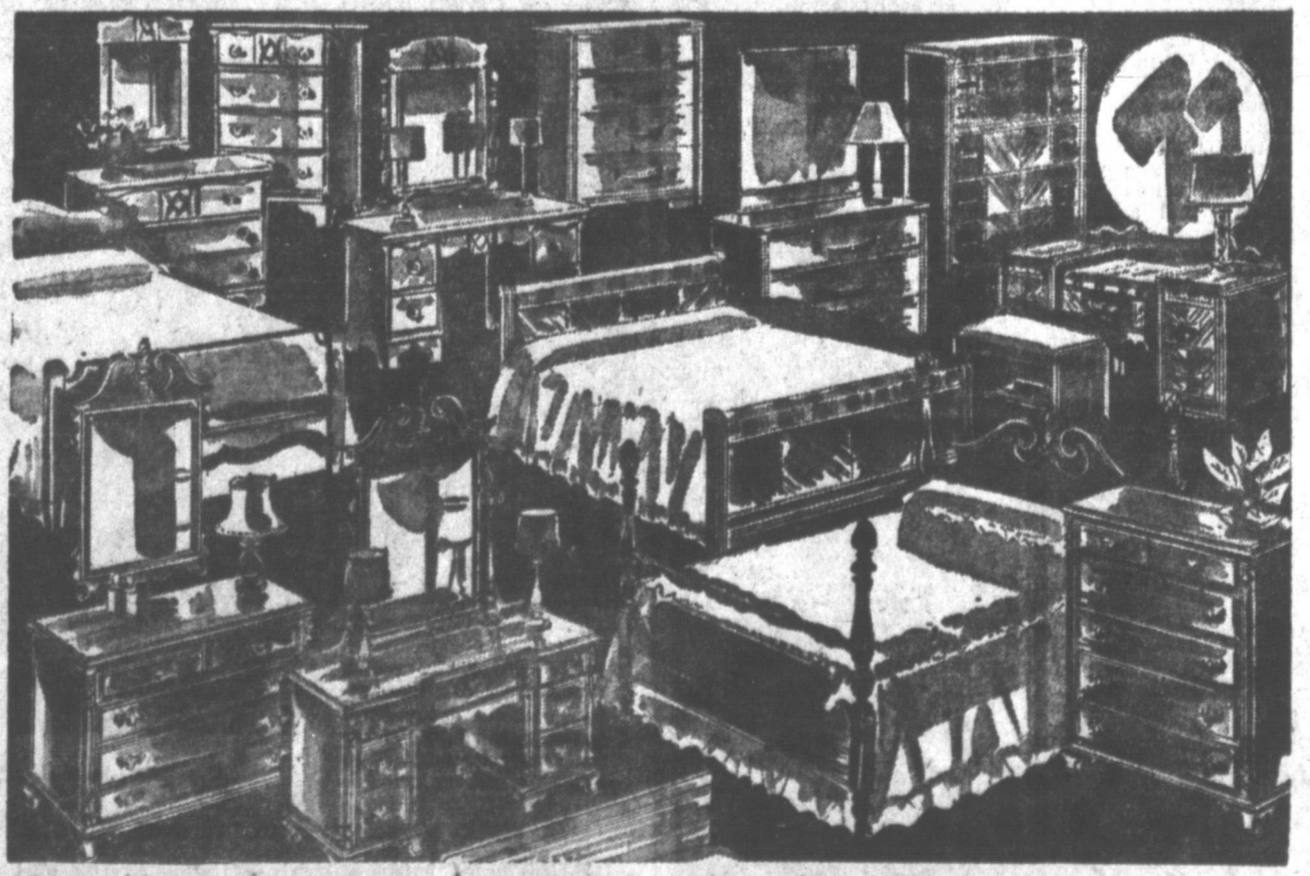

Save Up To \$100.00 On A Fine Bedroom Suite!

- Regular \$99.50 modern 4-pc. bedroom suite, walnut finish, panel bed \$79⁹⁸
- Regular \$119.50 4-pc. bedroom suite, Walnut finish, panel bed \$99⁹⁸
- Regular \$159.50 4-pc. blonde bedroom suite, Square mirror, poster bed \$129⁹⁸
- Regular \$199.50 5-pc. modern bedroom suite, Blonde finish \$159⁹⁸
- Regular \$149.50 3-pc. modern lime oak bedroom suite, Panel bed \$119⁹⁸
- Regular \$129.50 4-pc. maple finish bed-room suite, Open end, panel bed \$109⁹⁸
- Regular \$189.50 4-pc. walnut poster bedroom suite, Beautifully designed, Slightly damaged, AS IS \$139⁹⁸
- Regular \$549.50 8-pc. 18th Century. Genuine mahogany bedroom suite, Poster bed \$399⁹⁸

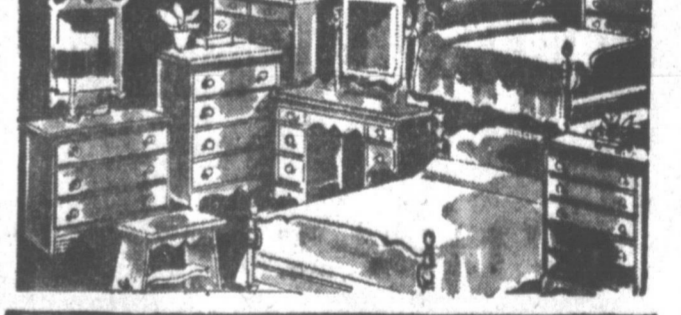

ODD BEDROOM PIECES AT LOW COST!

- Regular \$39.95 MAPLE FINISH VANITY \$29⁹⁸
- Regular \$59.95 LIME OAK CHEST OF DRAWERS \$44⁹⁸
- Regular \$24.95 MAPLE FINISH CHEST \$19⁹⁸
- Regular \$29.95 LIME OAK NIGHT TABLE \$21⁹⁸

USED FURNITURE BARGAINS

- 2-PIECE GREEN STUDIO SUITE \$14⁹⁸
- OCCASIONAL ROCKERS TAPESTRY COVERED \$4⁹⁸
- ALL-COTTON MATTRESS \$5⁹⁸

MANY OTHER BARGAINS NOT LISTED



THE HOME OF GREATER VALUES
FURNITURE DEPARTMENT—Second and Third Floors
109 S. CUYLER PAMPA

Attention on Figure for 1950 Slips: Formerly on Waist, Now on Hips

With the advent of the slim-skirted fashion, the well-dressed women of the mid-Twentieth Century year has shifted her figure attention from her waist to her hip and thigh sections.

The ideal figure for this Spring of 1950 is long and lean-hipped with a gently rounded bustline and flat derriere.

Every important foundation garment you purchase for this coming season will attempt to stress the new silhouette. Although the over-all look of lingerie with its gay colors and abundance of ribbons and ruffles, will dispel any possibility of a trend away from the feminine.

This Spring, bras will be more rounded. Because the season's

sheer dresses and blouses demand pretty effects beneath, they will have more color, more lace edging and embroidery and more appliques. There will also be continued emphasis on strapless and plunging neckline styles.

Lighter fabrics for bras, with special emphasis on nylon combined with rayon, and more white, are predicted for Spring.

Girdles and corselets will slightly define but not cinch the waistline. They will also attempt to slim the hips as much as possible. In order to achieve as smooth an effect as possible, the one-piece foundation is suggested.

Thanks to elasticated waistlines, this year's camisoles promise

Among the corselets being shown for Spring, one offers a particularly lightweight as well as attractive design with panels of embroidered nylon marquisette. Others provide eye-appeal with embroidery, lace appliques, ribbon insets and two-color effects.

CHEMISE RETURNS

Newest return to the lingerie wardrobe are chemises. These shorter-than-slips undergarments go particularly well with the new slim fashions. They come in cotton, flat nylon, pure silk and multifilament crepe. Many have camisole tops or adjustable straps and all are approximately 35 inches long or reach just to the top of the stockings.

Separate camisoles are also making a comeback to the lingerie picture for Spring 1950. In both floor-length and shorter styles, the "little girl" look is predominant on the gowns you will see in the stores this Spring.

PLEATS GALORE

The dirndl skirt, rounded neck-

line and shirred bodice is the most popular version of the floor-length gown. Although many gowns are dramatically pleated with pleats from the neckline to the hem, accordion pleated skirts or inverted pleats placed in front or back. On these gowns, necklines are also dramatic and are to be found with exaggerated sweetheart shapes and low V designs.

Shorter gowns feature extravagantly trimmed yokes, some with smocking, others with tiny embroidered motifs. Most of these "little girl" look shorter gowns have puffed sleeves. On all gowns, the colors vary from apple green to delicate tones of champagne.

Petticoats are as popular as ever for Spring. They are now available with a proper skirt width for your every costume. You can choose a very full type for your flare-skirted gowns or a very narrow type for your

Care of Woolens

You can add seasons of smart extra wear to your precious woolens simply by giving careful attention to home pressing between trips to the cleaner, and offering them wary storage during the warm-weather months.

Here are the do's and don'ts for home pressing:

Always use a pressing cloth. Never apply the iron directly to the wool. Always use a smooth, well-padded ironing board. And follow these steps: first place the dry press cloth on the wool. Next, dampen the press cloth with a sponge dipped in warm water. Use a light touch. Stop pressing before the material is quite dry. Place the garment on a well-shaped hanger and let it dry in its natural lines.

Press hems, collars, lapels and other heavy parts first, starting on the wrong side. To avoid leaving marks on the right side, slip paper under the seam edges when pressing.

Take these precautions with your wool garments for safety-storage.

Be sure your woolen garments are spotlessly clean before you store them. Hang them in the sun and brush every crevice thoroughly.

For perfect safety, wash or dry clean your woolens before storing them. Also sprinkle liberal quantities of moth crystals between the layers as well as in the pockets.

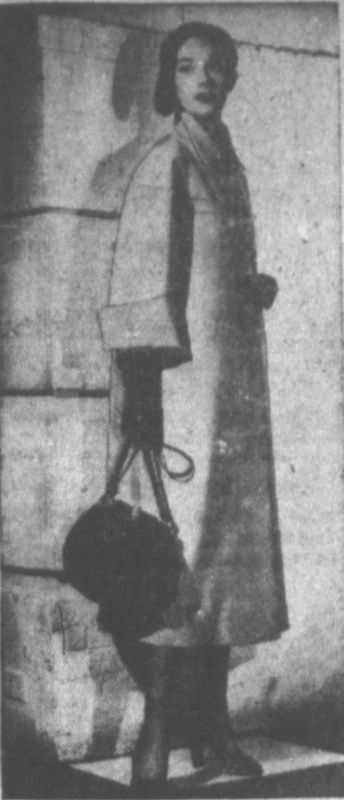

PARCHMENT Imperial Gabardine makes this important coat with dropped shoulders, emphasized by the yoke which crosses the sleeves and chest.



A PARIS-INSPIRED Spring frock of highly-styled, finely checked twill.



STYLE STANDOUT for Spring is this 3-button, single-breasted hardy wool covert model with patch pockets and notched lapels.



FRANCE INSPIRED is this dress of chambray with organdy collar and banded cuffs for a special little darling.



THE SPRING 1950 version of a favorite classic in a soft toe red salt spectator pump.

New for Spring—the tiny-checked Navy Suit by ROTHMOOR

Nothing could be better this spring than the crisp look of navy cross-checked in white. Rothmoor ordered this smart combination from Miron, has it in an exclusive worsted of 100% pure virgin wool. It takes to impeccable tailoring, to 4 hold-their-shape pockets, a waistline curved under a polished leather belt.



See the color ads in *Vogue and Charm!*

Eyes on fashion



9.95



12.95



9.95

Black patent - - - signifies
Spring - - - is used in
these smart new
shoes to give
you style that
serves as a
complementary
foot note to
the feminine
fashion of the
season.

"Candlelight" — Nylon elegance by TEXTRON



- Pettiskirt 32 to 38 waist, **5.95**
- Pantie sizes 4 to 7, **3.95**
- Gown sizes 32 to 38, **14.95**
- Slip sizes 32 to 38, **7.95**

Sheerest nylon tricot and frilly nylon net in Blush Pink and Snow White.

Borsalino - - - the name that signifies tops in the hat world. Made in a light weight, soft, live felt that is completely satisfying. This popular style imported for us from Italy in three fine colors.



Borsalino HATS

20.00

Murfee's "33rd Year"



IMPORTED WOOL in a classic suit with touches that soften the simple lines is a favorite for Spring.

Fashions Copied From Brother

The Junior set is on the lookout for fashion tips from "little brother" this Spring. Indeed, said Junior, when dressed in just the "right" apparel, will be a pert, saucy reflection of the kid himself.

Blouses, in particular, are "little boyish" in demeanor, although many have tucked and pleated detailing as a constant reminder that here is a demure miss only parading as a tree-climbing tomboy.

Miss Junior can choose a sleeveless shirt with a handy, easy-to-laundry, detachable "little boy" collar. The famous "pink shirt" blooms once more for Spring in sheer, cool batiste and, in one instance, has pleated sleeves for feminine identification. The wind-breaker, is a handy double-duty item that can also be worn with a blouse as a jacket. This usually has a removable, "typical of younger brother's" white pique 1950, strong point and talking collar that hides a mandarin collar. Dolman three-quarter cuffed sleeves introduce feminine fashion in this instance.

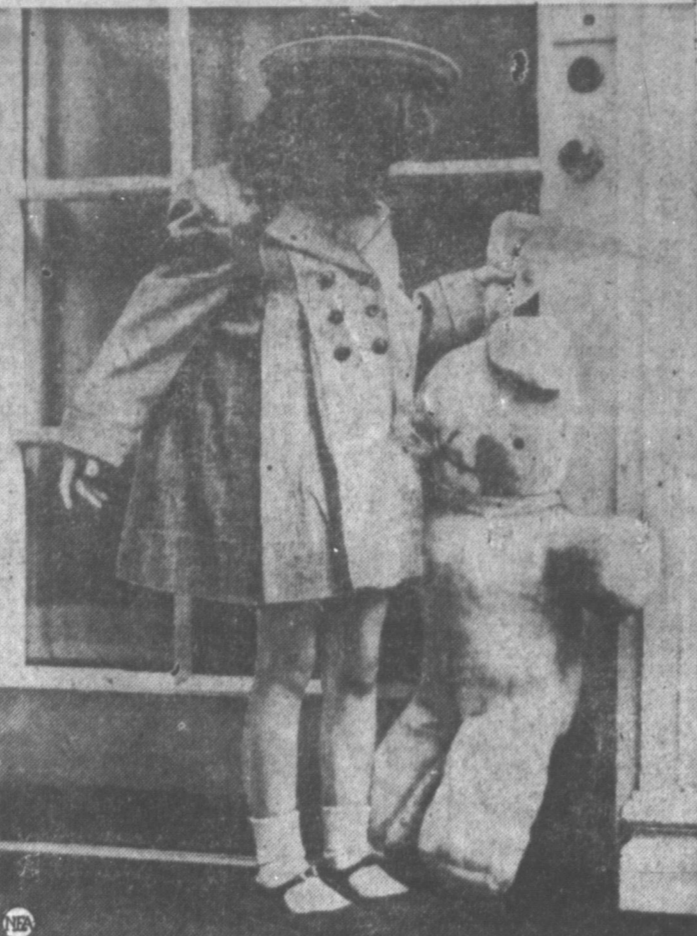

Scissors-sharp pleats back and front point up this semi-fitted glen plaid coat designed by Bambury. Double-breasted, it's in blue or tan. Matching felt roller has plaid piping.

Comfortable Clothes Are Choice of Men

Comfortable clothes that permit a man to "relax on all occasions" are the man's choice for Spring, 1950, according to the nation's fashion experts.

Men have been demanding more casual styling and color freedom in their clothes during the last couple of years and now they're really getting a full share of both.

Yellow pants, maroon shirts and even burgundy tweed sports jackets are among the many choices offered the male when he wishes to indulge his color fancy for Spring.

The Wool Bureau reports that new fabrics for men's wear show a greater variety than for the past couple of seasons. New wools and worsted fabrics favor all-over designs which contain more color and permit a wider choice of complementary accessories.

Gabardine weaves continue strong with new effects in sheens, iridescents and venetians. Sharkskins, glen plands, winduppane and houndstooth checks are still with us but their distinct patterns have been softened to give them a new look.

Business suit patterns feature several new ideas and show a definite departure from traditional designs. Changes have been made in suit construction to give men the most possible comfort. Canvas coat fronts, shoulder padding and linings have all been reduced to a minimum in size and weight.

Single-breasted suits seem slated for new gains in popularity. And they'll be preferred in natural shoulder styles.

In sports jackets, shetland and shetland type wool fabrics are predominant. More models are cut in the three-button style and the majority have center-rear vents. Set-in flap pockets are first choice in the East. Patch pockets lead in the Middle and West Coast areas.

Leisure-time outfits combine the ultimate in comfort and practicality in easy-fitting lightweight all wool jackets, slacks and sports shirts. Stripped down in weight to make them more comfortable than ever before, these outfits also attain a new lift in design through the use of the newer, brighter colors.

Sports shirts are expertly designed and tailored to suit the man who wants smart style as well as comfort in his sports wear. Because of the wide range of lightweight wool fabrics and color selections, plus being washable, sports shirts will have even more appeal in Spring, 1950.

Top coats are also being made up in the light weight "comfortable" fabrics and styles.

In fact, almost every item of men's wear in the Spring selection is lighter in weight than ever before. Luxurious wool fabrics seen in the plentiful coat and sportswear offerings everywhere seem almost feather-light in comparison with fabrics worn by American men in the past.



MID-CENTURY version of Victorian jewelry. Quaint medallions paved in seed pearls, the center a gleaming solitaire aquamarine.

Men, Watch for Collar Fit When Buying Shirt

Few things can be more annoying than a too-tight shirt collar. Perfect collar fit is also necessary if the shirt is to look its best. So, the next time you shop for shirts, watch out for that collar! And be sure, too, that the points lie flat and are equal in length.

Don't forget, either, that the comfortable fit of a shirt is a prime requisite for happy wearing. To achieve absolutely proper fit, the yoke seams across the back should curve slightly downward. This takes up the stretch from your shoulder muscles. The pleats or gathers that are used to provide back fullness should be distributed evenly across the yoke seam or on both sides of your shoulder blades.



AN ASYMMETRICAL BONNET of red, white and blue polka-dotted silk. The brim is accented with soft ribbon bows. An old baby buggy can be converted into a back-raving laundry cart.

Few Broken Windows Give Taxpayer Break

CHICAGO — (AP) — The taxpayer is getting a better break. The cost of replacing shattered windows in Chicago's public schools is going down. Broken panes numbered 33,916 last year. In 1946, when a campaign to keep windows in one piece began, 60,799 panes were broken.

Crippled Deer Still Rooms in Montana

MISSOULA, Mont. — (AP) — Wildlife oddity in the Blackfoot Valley near here is "Lippy," a buck deer with a crippled hind leg. Ranchers say he was shot as a yearling six years ago. Despite the adage that only the fit survive in the wild, he has been seen each year since. Although he still has a pronounced limp, he's reported hale and hearty despite efforts of hunters, wolves and other predators.



You'll be Cool as a Breath of Spring in your Modern kitchen

FROM MODERN APPLIANCE CO. 111 E. Francis Phone 246

Floor Coverings Offer High Style And Lower Prices

Despite skyrocketing costs of raw materials, homemakers will see greater values in floor coverings during 1950! Technical advances in the industry make possible the weaving of rugs and carpets at a cost believed impossible a few years ago.

New carved type and textured carpets in the medium price range will delight the average shopper. Emphasis will be placed on high style carpet retailing between \$8 and \$11 per square yard.

In medium-priced carved carpets, graceful leaf designs for both informal and traditional furnishings will prove most popular. The use of heavy 3-ply yarns in combination with 2-ply monesque yarns create a pile depth and texture usually associated only with more expensive carpeting. Predominating colors will be gray, green, rose, and beige to harmonize with all decorating schemes.

New 18th Century florals with a modern flair are proving exceptionally popular wherever shown. One combines gray and beige for a contemporary background while another unusual effect is achieved with a jet black ground with panels in gray and top colors in keeping with today's home fashions.

While gray, green, rose and beige lead the carpeting color parade, they are closely followed by chocolate brown and deep forest green.



A PEAKED BONNET of emerald grosgrain. A pink silk rose soars high from the tip of the tiered "artichoke" crown.

If the Madam Shops for Him

Flaming red, Kelly green, rust, navy are the six top colors on the fashion hit parade right now — for men!

This startling news comes as the result of a recent survey conducted by Wilson Brothers, manufacturers of men's furnishings. It was based on actual sales of sportswear, underclothes, socks, pajamas, shirts, ties and the like.

The survey further revealed some of the things a woman looks for when she shops for her man:

1. A good brand name that indicates quality merchandise.
2. Labels that identify fabrics and their contents.
3. Washing instructions that must be followed.
4. Tags that tell fading and shrinking percentages.
5. Generous seams.

Annual insect damage in U. S. forests is estimated at \$2,500,000,000 by the Department of Agriculture.

Bright Slip Covers

Spring is just the time of year to cast an appraising eye at furnishings with the idea of bringing brighter colors to rooms for informal spring and summer living.

Dress up dull-looking furniture with slipcovers! Whether custom-made or home-made, they do wonders to pep up lifeless rooms. This year's selection of fabrics is the most varied since pre-war days.

PENNEY'S

BEAUTIFUL, WASHABLE SERRANO CLOTH DRESSES 10⁹⁰ PRE-SHRUNK, COLOR-FAST PASTEL COLORS Sizes 12-20

2-PC. BUTCHER WEAVE DRESSES 8⁹⁰ Pastel Colors Sizes 12-20 JUST RIGHT FOR EASTER

BUTCHER WEAVE SHORT COATS 9⁹⁰ BEAUTIFULLY TAILORED PASTELS

Drapery Cloth Circular Skirts 3⁹⁸ A FINE SELECTION OF COLORS



OUR THURSDAY SPECIAL!

ALL-WOOL SHORT COATS 10⁰⁰

COVERTS AND SUEDES NEW SPRING STYLES IN PASTEL COLORS... SIZES 10-18

USE OUR LAY-AWAY

PENNEY'S

THE HOME OF BETTER VALUES

Refresh...add zest to the hour

work refreshed

Ask for it either way...both trade-marks mean the same thing.

BOTTLED UNDER AUTHORITY OF THE COCA-COLA COMPANY BY PAMPA COCA-COLA BOTTLING COMPANY 205 E. KINGSMILL PHONE 279

© 1950, The Coca-Cola Company



A WEEK-ENDER and two-suit of satin-finished top grain cowhide.



SMART DESIGN and rayon print combine to make this young-hearted dress with the matching bolero jacket.

