

This little fellow isn't being overly squirrely. His parents beat the housing shortage last winter by moving into this bird house atop the garage of Mrs. James Hess, of Cleveland, O. Since then, this one and two other baby squirrels were born, and things are going along nicely, thank you.

Bentonite, The Blotter, Plugs Leaks, Repairs Hose

BELLE FOURCHE, S. D. (NEA) — If your dam starts leaking, send for a truckload of bentonite. Grand Coulee dam was saved from serious damage that way.

If every pair of stockings you possess is ruined by runs, and the bride club has begun to arrive, you can paint on a reasonable facsimile, thanks to bentonite.

If your trotting or running horse develops tender feet, and the big race is coming up, if decay germs attach themselves to your teeth, however carefully you brush — if your cellar leaks — send for some bentonite. It's good for them all, and it may be present — though you would never guess it — in such things as shoe polishes, strained honey, and the goo that holds linoleum on the kitchen floor.

Bentonite sounds like pretty versatile stuff — and it is. Recently it has been finding many new uses where any of three particular qualities are wanted.

It will absorb enormous quantities of water. If six teaspoonsful fall to take up a full glass of water, that batch isn't worth using. It will jell, dry out, jell again, dry out again, time after time after time, at the end of 64 such cycles, it still is jelling and drying as well as it did from the first. It sticks to heat the band. And it swells to beat the band.

Bentonite is a very particular kind of clay dust so fine that it takes almost 25,000 specks, laid end to end, to reach an inch.

It is found only in a small area in this neighborhood, and Belle Fourche is the principal shipping point for the several companies that mine and process it.

It was used to save Grand Coulee, and can be used to waterproof a cellar, because it swells much and fast as soon as it gets some water to absorb. It has to be added to the soil outside the cellar, inside it would be a gooey mess.

It is good for teeth, because it sticks to the surface, after the tooth paste presumably is washed off, and forms a protective coating against decay germs. It is used in leg paint, other cosmetics, calomine, liquid shoe polishes, and many liquid preparations because it stays in suspension without settling to the bottom and requiring to be shaken too vigorously before using.

It will make bread stay fresh.

June 12. They are: Ruth Roberts, Janice Kratzmeyer, Troop 19; Sheila Chisholm, Carol Hughes, Carol Miller and Carol Carnes, Troop 28.



BENTONITE—A fine clay dust that farmers once cursed, bentonite can be used not only to plug leaks in dams but also to repair damage to milady's hose.

for several days but hasn't found favor yet for such use because it is a mineral and indigestible.

Farmers and ranchers used to hate bentonite. Their cattle and horses would slip in what were called "soap holes," where bentonite had got hold of some water and become a slippery mess, and break their legs.

But now they're reconciled by the substantial income this unique clay brings to their neighborhood. The only reason existence was as a cattle-shipping point. Now the Chicago & Northwestern Railroad has built a new spur especially to handle bentonite, and last year five times as many carloads of the clay were shipped out as of cattle.

"Old Brass Backs," the first practical pumping fire engine, was devised by Thomas Loke, cooper and boat builder, and given to New York City in 1745.

Mount Rainier, Washington, is an extinct volcano 14,408 feet high.

Leaves From a Correspondent's Life Note Book

By HAL BOYLE

NEW YORK — (AP) — It is night out and a cold spring rain is falling.

And the darkness outside is matched by an equal darkness in my mind.

Before me on our antique walnut desk (Grand Rapids, circa 1888) is spread a paper of doom.

It is covered with scrawled figures of financial disaster.

Across America at this moment, in homes and hotel rooms, probably 100,000 fellow citizens are staring at such papers.

And they have the same problem I do. They are filling out expense accounts. And what they are trying to do is to reconcile lifelong principles of honesty with a selfish desire to stay out of bankruptcy.

The object is to break even. But how can you?

I have just come back from a trip. And where did the money go? For the life of me I can't figure it out. I must have been throwing it away with both hands and kicking it away with my feet.

I can't account on paper for much more than half the money I drew for the trip.

All roving newspapermen and traveling salesmen have the same trouble. Who started this nonsense about calling an expense account a "voided sheet"? The difficulty is in keeping it from swindling you. With me the point of no return starts when I sit down to fill out an expense account.

They should teach in school how to fill out expense accounts. And the teacher ought to be "Yellow Kid" Well, the retired confidence man.

There should also be taught two standards of honesty. One would hold in all general dealings with your fellow man. The other, a more elastic standard, would hold in accountings you have to wive and employers.

MOTION PICTURE MAGNATE CLICKS FOR HOLE-IN-ONE WHITE PLAINS, N.Y. — (AP) — Abe Schneider, vice president and secretary-treasurer of Columbia Pictures, was out on the golf course to relax and get away from motion picture worries.

But now he wishes he had brought a cameraman along to record the hole-in-one he scored on the difficult 11th hole at the Fenway Golf Club.

Pro Herman Barron says Schneider's ace was only the second scored on the 179-yard par three in 20 years. Schneider used a No. 3 iron for the shot to the elevated and heavily trapped green. The golfer was playing with Al Rotherberg, Abe Krichenbaum and Herbert Kaufman. The motion picture executive, a resident of New Rochelle, was club champion in 1948.

Ex-Sea Dog Steams Ahead To Sink Crime in West

By AL OSTROW

SAN FRANCISCO — (NEA) — The underworld, from coast to coast, is keeping a wary lookout these days on California and the lowering figure of a 76-year-old retired admiral who has sworn to smash organized crime and its masters.

As a boy, Admiral William H. Standley used to tag along with posses organized by his father, then sheriff of Mendocino County, in pursuit of desperate criminals.

As a man, he lost sight of his childhood ambition to fight crime and fought war instead. He served in the Spanish-American war, Philippine insurrection, Boxer uprising, Vera Cruz landings and World War I. His career seemed ended when he retired to San Diego after being President Roosevelt's ambassador to Moscow during the crucial period of World War II, and a member of the high-level board which investigated the Pearl Harbor disaster.

The Gov. Earl Warren asked him to perform "one more public service" as chairman of the California Commission on Organized Crime.

California was uneasy over rumors that Eastern gangsters, lured by easy pickings and a post-war boom, were flocking to the West coast, muscling into local rackets and busily setting up new ones.

The commission's job would not be easy. It had no authority to make arrests or to prosecute anyone. Its assignment was to uncover the facts about organized crime—the identity of its kingpins, the sources of its political protection—and report them to the public and legislature, along with recommendations for punitive action.

Because organized crime has nationwide ramifications, the commission put a staff of former FBI agents and Navy and Marine Corps combat intelligence officers to work tracing the carefully camouflaged links of the national crime setup.

They concluded that big time New York and Chicago mobs which had their inception in the Prohibition era are still functioning—and still capitalizing on public opinion. But the 1949 racket empires have a new base—gambling.

A tightly organized nationwide slot machine syndicate rakes in two billion dollars a year income, the commission reported, and shells out an annual 400,000,000 in bribes and inducements to local law enforcement officials for the privilege of operating without too much harassment.

The commission named Frank Costello of New York, one-time associate of Charles (Lucky) Luciano and Louis (Lepke) Buchalter, as the head of "The Combination"—a charge which Costello's attorney promptly denied. Costello himself claimed he

victim of four men for slot machine conspiracy, indictment of a sergeant from the Los Angeles police force. But these are small fry, not higher-ups.

Still hunting "big game," the admiral and Governor Warren have asked the Legislature to extend the crime commission's life another year to permit completion of the investigation.



A striking contrast to New York's modern skyline, the brigantine Yankee sails past the Battery on the final lap of its 18-month world cruise, bound for Gloucester, Mass.

Washing Machine Trouble Call Joe Freeman 23 years Maytag experience! Service on Any Make. Phone 1644 or 1859J

Plans Made for Camping Season

Girl Scout summer camp plans are underway. Mrs. K. E. Thornton, executive of the Pampa Girl Scout Association, said this morning.

Day Camp leaders took an all-day course, beginning at 9:30 a.m. today, under the instruction

of Mrs. Thornton and Mrs. H. F. McDonald, Jr.

Brownie and tenderfoot Scouts have until May 27 to register for this year's Day Camp. Brownies will camp from 4:30 to 8:30 p.m. daily at the Scout House, beginning June 6. Tenderfoot Scouts will meet at the same time during the week beginning June 13.

Six Scouts have registered to spend two weeks at Camp Kiwanis, near Amarillo, beginning

The Finest Graduation Gift Ever! a new ROYAL PORTABLE TYPEWRITER EASY TERMS IF DESIRED

HALLMARK GRADUATION CARDS Pampa Office Supply "Everything for the Office" 211 N. Cuyler Phone 288

Al G. Kelly-Miller Bros. Elephants Will Visit Culberson Chevrolet Co.

You are Cordially Invited to the Culberson Chevrolet Co. MORE THAN 200 ANIMALS At Noon "CIRCUS DAY"

to See These PONDEROUS PERFORMERS TRANSPORTED EXCLUSIVELY ON Wednesday, May 18

DEPENDABLE CHEVROLETS

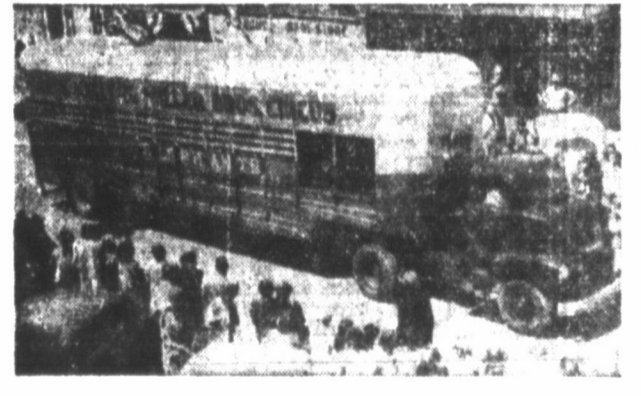

Special Note: 1949 marks the very first time in all circus history that Giraffes have ever been transported on a semi-trailer. "Smooth-Riding" Chevrolets assure the safe arrival of these long-necked creatures, the first exhibition of living Giraffes in this vicinity. CHEVROLET FIRST TO TRANSPORT A HIPPOPOTAMUS, A GIRAFFE, A RHINOCEROS.

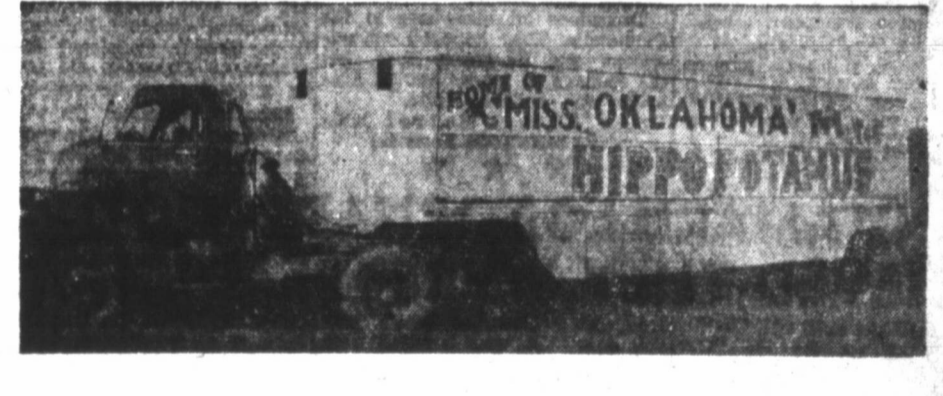

A Free treat! COME TO THE CIRCUS GROUNDS AT 9:00 A.M., WATCH THE UNLOADING, FEEDING AND WATERING OF THE MANY WILD ANIMALS! See the largest tents ever erected—Modern engineering moves the circus of 1949—Hydraulic "Canvas-Spools"—Air Driven "Stake-Drivers"—and many other time and labor-saving devices—all powered by Chevrolets!

AMERICA'S 2nd LARGEST WILD ANIMAL CIRCUS NOW MOTORIZED AND MODERNIZED WITH:-

ECONOMICAL CHEVROLETS!



2nd largest herd of performing elephants in America coming with Al G. Kelly-Miller Bros. Circus, afternoon & night,

Vicars In P-T Arvilla Dinner For Gr Miss Arvilla ored with a at the Scher by Mrs. M. dress. The honore a corsage o Favors f were placed Mrs. Higley oreo, and seated at ea The honore Patterson, w Mrs. Higley. The centerment of yel daisies. Those atte Joan Clay, S ice Ann Fah Johns Sue stiel, Lela W bell, Nancy F Higley, and hostess, Mrs. my Higley. WSCS To Be SHAMROCK New offic... the Lela Me installed Sun A. N. Motes ice. Mrs. Roy stilled as pr Stauffer, vic Pat Bullock, Mrs. J. C. secretary; M urer; Mrs. A ary education Trebble, Chris Mrs. Joe G Miss May R ual life work; las, youth ch Brown, child Alice Clemen pies; Mrs. A retary of lit status of wo A program per was giv "This Citade presented. Hot kidney licious served Add carrot wedges to flavor and MADE JUST FOR YOU Easy to use these tabs Assures accurate dose, 1/4 at dose. Easy to orange flavor THE Here's those. They brand When a men is sup fully fine co highest pany t Dues

Vicars Direct Talk To Mothers In P-TA Devotional Presentation

Arvilla Patterson Dinner Honoree For Graduation

Miss Arvilla Patterson was honored with a graduation dinner at the Schneider Hotel Saturday by Mrs. Morris Hickey of Childress.

The honoree was presented with a corsage of yellow carnations. Favors of individual nut cups were placed at each setting.

Mrs. Higley, cousin of the honoree, and Miss Patterson were seated at each end of the table. The honoree's mother, Mrs. Dee Patterson, was at his right of Mrs. Higley.

The centerpiece was an arrangement of yellow carnations and daisies.

Those attending were: Misses Joan Clay, Sharon Chapman, June Ann Fahle, Betty Joyce Scott, Johnny Sue Hart, Donna Jo Nensistal, Lela Ward, Nanene Campbell, Nancy Patterson, Carol Clem Higley, and the honoree, and the hostess, Mrs. Patterson, and Tommy Higley.

"To make a home, one must let the sun shine in the home and not on the house," stated Mrs. DeLa Vicars in her devotional presentation at the final meeting of the Horace Mann P-TA Thursday afternoon.

Mrs. Vicars went on to urge, the mothers to attend some church with their children. Taking a report from a large city, she stated that out of 10,000 delinquents tried, only three parents had attended church and only 31 of the children attended.

The Horace Mann Chorus under the direction of Miss June Brower sang two numbers, "I Love Geography" and "Kentucky Babe." They were accompanied by Mr. John Shearer.

Mrs. L. J. Zachry presided and the welcome was given to the pre-school mothers.

Officers were installed by Mrs. R. W. Tucker.

A tea following the meeting honored the pre-school mothers. It was arranged by Mrs. C. D. Herring, chairman, and assisted by the Executive Committee.

Mrs. Jack Sudebaker, a German war bride and resident of the United States less than a year, played several accordion selections during the tea hour.

Officers installed were: Mrs. L. J. Zachry, president; Mrs. Cleo Hoyler, vice president; Mrs. M. K. Gurley, secretary; Mrs. S. B. Haralson, corresponding secretary; Miss Josephine Thomas, parliamentary; Mrs. H. E. L. Laycock, historian; and Mrs. Helvy Jordan and Mrs. S. W. Rockwall, City Council delegates.

WSCS Officers To Be Installed

SHAMROCK — (Special) — New officers of the WSCS of the Lela Methodist Church were installed Sunday, with the Rev. A. N. Motes conducting the service.

Mrs. Roy McMullen was installed as president; Mrs. J. W. Stauffer, vice president; Mrs. Pat Bullock, recording secretary; Mrs. J. C. Nix, corresponding secretary; Mrs. Cecil Seago, treasurer; Mrs. A. N. Motes, missionary education; and Mrs. T. E. Trostle, Christian social relations.

Mrs. Joe Glover, student work; Miss May Ruth Stauffer, spiritual life work; Mrs. Johnnie Douglas, youth chairman; Mrs. Valde Brown, children's work; Mrs. Alice Clements, secretary of supplies; Mrs. J. E. Lowrey, secretary of literature and publications; and Mrs. G. M. Seago, status of women.

A program and fellowship supper was given May 6. A playlet, "This Citadel of Faith," was presented.

Hot kidney bean salad is delicious served with frankfurters. Add carrot sticks and celery wedges to the menu for good flavor and texture contrast.

MADE JUST FOR YOUR CHILD

Easy to give, no need to cut these tablets. Assures accurate dosage, 1/4 adult dose. Easy to take, orange flavored.

ST. JOSEPH'S ASPIRIN FOR CHILDREN

The Social Calendar

MONDAY

8:00 p.m. Pupils of Mrs. H. A. Yoder will be presented in a recital at the Church of the Brethren.

8:00 p.m. Another group of Mrs. H. A. Yoder's will be presented at the Church of the Brethren.

WEDNESDAY

12:00 The Ladies will meet at the Schneider Hotel.

7:30 p.m. First church.

THURSDAY

7:00 p.m. First Presbyterian Circle 4, covered dish supper. Members may bring guests.

8:00 p.m. American Legion Auxiliary, City Club Rooms.

FRIDAY

6:00 p.m. Initiation of the Order of Eastern Star at the Masonic Temple. Annual election of officers.

Approximately 100 square miles of territory are covered by Mount Rainier, Washington, third highest peak in the United States.



Lewis-Lane Vows Are Solemnized In Semi-Formal Evening Service

McKENNEY ON BRIDGE

By WILLIAM E. MCKENNEY
America's Card Authority
Written for NEA Service

I just received a letter with an interesting hand from Mrs. George E. Ellison, of New Martinsville, W. Va. She is the daughter of Mrs. Mary Flasher,

▲ A 10 7 2	▲ J 8 5
♦ K 10	♦ 7
♣ 9 4 2	♣ 6 3
♠ 6 4	♠ 3 2
♣ 8 6 6	♣ 5 3
♦ 8 5 2	♦ J 10 8 3
♠ 6	

Rubber—E-W vul.
South West North East
2 N T Pass 6 N T Pass
Pass Pass
Opening—♥ 6 21

a writer for the Columbus, O., Citizen. Mrs. Flasher wrote a book sometime ago entitled "You Too Can Play Bridge," which has proven quite popular.

Mrs. Ellison is following in her mother's footsteps. After attending Ohio State University, Miami University and University of Mexico, she started out writing for weeklies. She then went to Scripps-Howard. Now that she is married and has a little daughter to take care of, she does some free lance writing.

Mrs. Ellison said that too many people are inclined to open with a forcing two-bid when they have a strong hand. While a forcing two-bid should only be made when you have an absolute game in your own hand, a bid of two no trump shows an exceptionally strong hand, but not necessarily one that has game in itself.

Of course, that was all the information West needed to jump to six no trump, in today's hand. There are several lines of play. You might try to set up the spade suit and then squeeze either East or West. This line of play will work because on the fifth spade East will have to discard a club or a diamond.

Mrs. Ellison, however, tried for the simple diamond finesse. She cashed the ace of clubs, went over to the queen of clubs and led the jack of diamonds. East covered and on the fourth diamond East had to let go of a spade or a club, which allowed Mrs. Ellison to make seven odd.

Miscellaneous Shower Honors Recent Bride

SHAMROCK — (Special) — Mrs. Andrew Hester, who was Miss Vera Jean Bumpers before her recent marriage, was complimented with a miscellaneous shower recently at the home of Mrs. B. W. Wilson, 1213 East Twelfth.

The entertaining rooms were decorated in the chosen colors of the bride, blue and white. A crepe paper umbrella with blue and white streamers made an attractive centerpiece on the tea table.

The honoree was presented with a corsage fashioned of kitchen utensils.

Games provided entertainment during the evening. Assisting hostesses were: Misses Margaret Joyce and Wadene Wilson.

To stretch a small amount of leftover ham mix it with cooked elbow macaroni and a cheese sauce for a supper dish. Or use the ham for luncheon sandwiches by grinding it with American cheese and seasoning the mixture with sweet pickle relish and mayonnaise.

Mrs. Anna Lewis of 312 N. Gillespie is announcing the wedding of her daughter, Dorothy Faye, to E. Doyle Lane, son of Mr. and Mrs. W. M. Lane of 723 E. Francis.

The vows were solemnized April 14 at 6:30 p.m. in the First Christian Church with the Rev. H. H. Tyler officiating.

Attending the bride were Evelyn Joyce Lewis, maid of honor and Idella Sue Lane, flower girl.

Dick Manry served Mr. Lane as best man. Ushers were Robert Lewis and H. W. Odum.

The bride was given in marriage by her brother, Jack Lewis. She was attired in a crepe satin ballroom length dress of ice blue, a shoulder length veil, and navy accessories. Something old, new, borrowed, and blue were carried out.

For their wedding trip, the couple went to Santa Fe, N. M. The bride was graduated in 1946 from Corsicana High School, Corsicana, Texas. She moved to Pampa in June of 1946 and has since been employed by the Southwestern Bell Telephone Company.

The groom attended school in Pampa, graduating in 1944. He served in the Navy two years. He is now a Senior at Texas Tech in Lubbock, and works part time at the City Engineer Office in that city.

Mrs. Lane was honored with a bridal shower in the home of Mrs. R. D. Hawkins, 1120 Duncan, recently. Miss Pansy Dunlap was hostess.

The honoree was presented with a sweet pea corsage matching the center piece.

Napkins with "Dorothy and Doyle" were used in the serving.

Approximately 50 guests attended or sent gifts.

* WE, THE WOMEN

BY RUTH MILLETT
NEA Staff Writer

By RUTH MILLETT
It's a lucky husband who—
Never has to remind his wife to sew the buttons on his shirts or mend his socks.
Knows at all times how much money is in their joint checking account, because his wife never fails to record the checks she writes.
Calls up just before leaving the office to say that he is bringing a friend home to dinner, and not get a tale of woe about, on account of this being wash day, the menu is hamburger or cold cuts.

Can tell his favorite joke for the umpteenth time and have his wife join in the laughter at the punch line.
Can come home late to dinner, without having to start apologizing before he gets through the door.

FAVORITE MEAL
Gets his favorite meal served to him occasionally for no reason at all, except that it's his favorite meal.
Never gets called pet names in public, but is frequently called them in the privacy of his home.
Never has his faults broadcast to their friends.

Can put his feet on theavenport he paid for, without having his wife reprimand him the way his mother used to when he was a kid.
Has a wife who can resist buying something she doesn't need, even though it's a great bargain.
Has his wife on his side when he disciplines the children.
Has a wife who can get ready to go anywhere in half an hour.
Eye is the name of an ancient town in England.

Woman's PAGE

Pampa News, Monday, May 16, 1949 PAGE 3

Pinson Installed President Of Woodrow Wilson Association

Mrs. Dale Pinson was installed president of the Woodrow Wilson P-TA last Thursday at a tea honoring pre-school mothers.

Mrs. Joe Wells, president, opened the program with the Lord's Prayer and leading songs. Miss Dortha Lowen was accompanist.

Officers were installed by Mrs. E. L. Anderson, aided by Mrs. H. M. Stokes.

Thomas Elected Auxiliary Prexy

Mrs. Frank Thomas was elected president of the Auxiliary of the Episcopal Church for the coming year last Wednesday.

The meeting was held in the Parish Hall with Mrs. W. S. Kiser as hostess.

The study on the story of Mary was given by Mrs. Sam Baumgardner. Mrs. Forrest Taylor gave the devotionals which were prepared by Miss Ruth Huff.

Plans were made for the final meeting of the year to be held in the home of Mrs. C. P. Buckler next Wednesday, May 25, at 8 p.m.

Other officers elected were: Mrs. G. F. Richmond, vice president; Miss Jan Richard, secretary and reporter; Mrs. Louis Johnson, treasurer; Mrs. Forrest Taylor, corresponding secretary; Mrs. Sam Baumgardner, United Thank Offering treasurer; and Mrs. Clem Followell, supply chairman.

Those present were: Mrs. M. E. Armstrong, Louis Johnson, Kenneth Baumgardner, Curtis Bellings, Frank Thomas, Sam Baumgardner, G. F. Richmond, C. P. Buckler, Edgar Henshaw, Earle Scheig, Hutchison, Jack Nichols, Clem Followell, Jeff Lard, Forrest Taylor, and Misses Thelma Link and Jane Richard.

Barnhart Is Hostess To Methodist Class

Mrs. H. F. Barnhart was hostess to the Mothers and Susanna Wesley Class of the First Methodist Church last Thursday.

The class voted to have a potluck luncheon during the business session. Mrs. R. G. Harrell presided in the absence of the president. The luncheon will be in the next regular meeting, June 2. They also decided to tack out a comfort for Boys Ranch.

Mrs. Barnhart read an article on religious life by Babson.

Those present besides the ones mentioned were: Mrs. A. B. McAfee, J. E. McFarling, Allen Elder, R. I. Davis, W. Mullins, and T. M. Siglar.

The true tarantula is found in southern Europe.

Spring Flowers, April Showers Tea Memories for Senior Girls

Amid spring flowers and April showers, the annual AAUW tea honoring the Lefors and Pampa girl graduates was held yesterday in the Palm Room of the City Hall.

Mrs. Dudley Steele, program chairman, was introduced by Miss Inez Chubb, president. Preceding the style show, Mrs. Steele recognized the special guests.

Models for the style show were: Joann Shields, Barbara Bird, Betty Dulaney, Erwinna McDowell, Donna Robinson, Peggy Hukill, Betty Hilburn, Mary Joyce Mobley, Jacqueline Merchant, Harriet Schwartz, Jo Steward, Royce Turpen, Vendell Willingham, Betty Lou Scott, Vivian Brake, Neta Faye Gower, Helen Keeton, and Pat Adams.

Marilyn Steele and Jacqueline Hoyler, small ballet dancers, presented two numbers.

After the individual revue of models, Jan Ethridge sang "A Pretty Girl Is Like A Melody" and "The Way You Look Tonight." During the latter, the entire cast appeared again with Mrs. Steele climaxing the show with her closing commentary.

Briscoe Girls Stage 4-H Dress Contest

The Briscoe 4-H Club Girl Dress Review was held Wednesday in the Briscoe High School Auditorium.

Ruth Fillingim was first in skirt and blouse division. First place in the dresses for 10- to 11-year-old girls was won by Nancy Walker. Second went to Patsy Waters, and Mona Prustle wald won third.

Dresses for 12- and 13-year-old girls placed Joyce Helton in first place, Jeannette Dixon, second and Patsy Tipps won third.

Mrs. Ramsey, club sponsor, awarded the ribbons.

Long-lasting Relief To Itchy Skin Irritation

Here's a tip! So many people depend on Resinol Ointment to relieve smarting, itchy dry eczema, chafing, common rash, it must be good. At all drug stores. Try it to small—relief is great. Try it!

POISON IVY

Stop itching, dry blisters quickly, dry itchy skin.

Mothers and members attending

A CHAMP TELLS HOW TO WIN!

Hi, Fellows, Let's Build A Derby Winner!

According to Donnie Strub, the most important thing in building a Soap Box Derby car is to follow every rule to the letter. "It's foolish," he says, "to design and build a racer that will be barred from the Derby. The Derby is a test of your skill, not only on the track but at your workbench—and one good proof of your skill is to follow the plans and specifications correctly!"

THOUSANDS OF BOYS, in 150 cities and towns, will build cars and race them in the 1949 Soap Box Derby. Then, on August 14, the 150 City Champions will race in the National.

Finals at Akron, Ohio. Many valuable prizes are awarded in the city races and at Akron. Enter today. Go, with either parent, to your Chevrolet dealer's, and sign up. It will mean a lot to you.

CHEVROLET

YOUR CHEVROLET DEALER

CO-SPONSORED BY CHEVROLET MOTOR DIVISION, CHEVROLET DEALERS AND THIS NEWSPAPER

CULBERSON CHEVROLET CO.

212 N. BALLARD PAMPA, TEXAS PHONE

THE VERY GAP-SHEAF OF QUALITY

Where Only The Best Is Served



Here's something special for those who want a difference. They appreciate this notable brand—MARYLAND CLUB. When you serve it, every cup is a memorable event. The flavor is superb, the aroma delightfully fragrant. What a truly fine coffee! Noteworthy in the highest Duncan Coffee Company tradition!

Maryland Club COFFEE

Duncan Coffee Company • • • Houston, Texas

M
A
Y

1
6

4
9

Modern Trend Is Toward Increased Use of Glass in Houses of All Sizes

Today's architectural trend is toward extensive use of glass for light and open planning in homes of every size. Entire walls are often made of glass even in modest-cost homes.

Glass-makers have reduced the heat transmission of large glass surfaces by developing double-thick panes with a dead air space between. In winter these two thicknesses have insulating properties similar to storm windows and help retain artificial heat, but for greatest comfort walls and windows should be as warm as possible.

When the sun is not shining on the glass, its interior surface is colder than room air and body heat moves rapidly to the cold surface. This condition is corrected: (1) by placing a baseboard radiator or warm air duct beneath the window for its entire width to warm the glass, and (2) by insulating walls and roof full thick with mineral wool to bring walls and ceiling to within 2 or 3 degrees of room air temperature and prevent ex-

cessive escape of heat through them. The baseboard radiator or duct is suggested because today's window-walls extend to within a few inches of the floor, precluding use of standard sized radiators or grilles.

Unless shielded from summer sun, windows make the interior of the house unbearably hot. Drawing shades destroys the advantages of the picture window or window-wall so architects shade windows with extremely broad eaves. In the case of remodeled older houses where it is impractical to extend the eaves, shading is accomplished with a pergola or lattice. For greater summer comfort, the shaded windows should be augmented with mineral wool insulation which will prevent penetration of excessive heat through superheated exterior walls and roof.

Legal Records

MARRIAGE LICENSES

Jake Winborne and Joann Gurley.
Elmer Charles Tracy and Betty Imogene Gieber.

REALTY TRANSFERS

Williston Benedict to S & H Construction Co.; Lots 14 and 17, Block 7; and Lot 1, Block 5, Benedict Annex.

ACME LUMBER COMPANY

Your DuPont Paint Dealer
110 W. Thut Phone 257

Good Wiring IS THE Cheapest Wiring
Electrical Contractors
Brooks Electric
Phone 27 or 3777

OVER 1,000 USES FOR SUPER GLOFAST INTERIOR and EXTERIOR ENAMEL

PORCH FURNITURE
BOATS • TOOLS • SWINGS • CANOES
AUTOMOBILES • RADIATORS • WAGON
GLIDERS • WAGON
BICYCLES • WICKERS



TERIOR FURNITURE
WALLS • LADDERS
SWINGS • TRUCKS
BABY CARRIAGES • WOODWORK • CABINETS
GARDEN TOOLS
HUTTERS • INTERIOR

Wear-proof, high gloss finish...
Flows on evenly...
No brush marks...
Beautiful colors.

BUY IT • YOU'LL LIKE IT ONLY \$0.99 PER QUART
BEST PAINT SOLD BY PATTERSON-SARGENT

White House Properties

Across from Post Office Phone 50

BEST QUALITY KILN DRIED LUMBER
ROUGH and SURFACED
CLEAR WHITE PINE
No. 1 & 2 White Pine Boards

Gypsum Sheathing
5 1/2c per foot

Good White Pine Screen Doors

QUARTER INCH SHEETROCK, 4c per foot.

ALUMINUM PAINT, \$2.75 gallon. Heat Proof, Rust Proof, Weather Proof.

Corrugated Iron & V Crimp Roofing, per square \$11.00.

● COMPLETE STOCK OF BUILDING MATERIALS

LET US SERVE YOU

LYNN BOYD
"GOOD LUMBER"

805 S. Cuyler Phone 900

BUILDING NEWS

Traditional Beauty, Dignity and Comfort

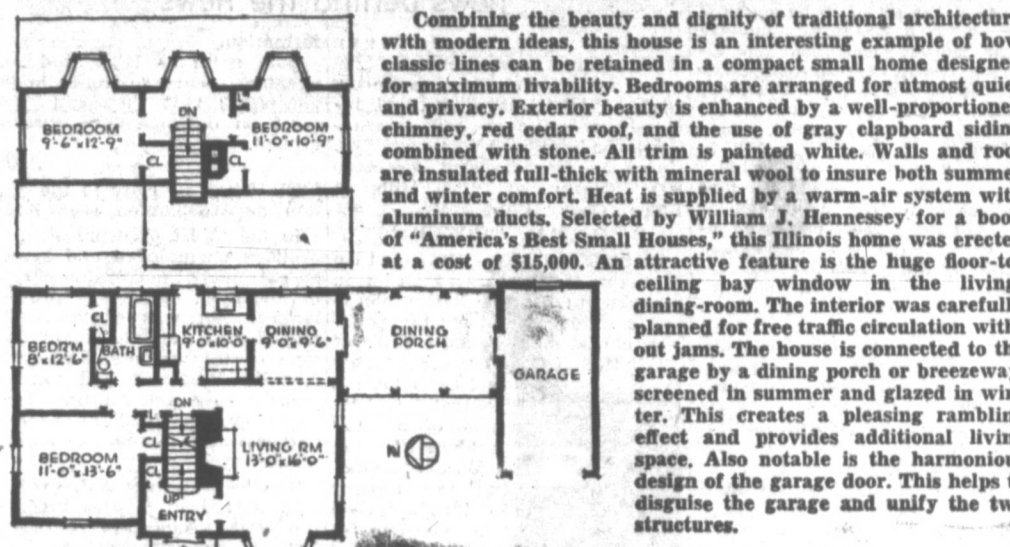

Combining the beauty and dignity of traditional architecture with modern ideas, this house is an interesting example of how classic lines can be retained in a compact small home designed for maximum livability. Bedrooms are arranged for utmost quiet and privacy. Exterior beauty is enhanced by a well-proportioned chimney, red cedar roof, and the use of gray clapboard siding combined with stone. All trim is painted white. Walls and roof are insulated full-thick with mineral wool to insure both summer and winter comfort. Heat is supplied by a warm-air system with aluminum ducts. Selected by William J. Hennessey for a book of "America's Best Small Houses," this Illinois home was erected at a cost of \$15,000. An attractive feature is the huge floor-to-ceiling bay window in the living-dining-room. The interior was carefully planned for free traffic circulation without jams. The house is connected to the garage by a dining porch or breezeway, screened in summer and glazed in winter. This creates a pleasing rambling effect and provides additional living space. Also notable is the harmonious design of the garage door. This helps to disguise the garage and unify the two structures.

Too Much Paint Deemed Inadvisable

Too-frequent painting of a house is not recommended, says the Construction Research Bureau, New York clearing house for building information. If painted oftener than every three years, a thick paint film may build up and this will soon crack and peel. It is necessary, however, to keep the paint film intact and it is time to repaint when cracks extend almost through the film or if the paint is so eroded that the underlying surface is visible in spots. Where paint has peeled or blistered, repainting should not be delayed.

Patience is a term generally applied to all types of glazed pottery.

Moscow Radio Says Collaboration Is Both Possible and Desirable

By DEWITT MACKENZIE
AP Foreign Analyst

The Moscow Radio — which of course speaks with the voice of the Kremlin — broadcasts that collaboration between the American and the Russian economic systems is both possible and desirable. That's a highly important statement, whether you regard it with suspicion or with hope. I see no quarrel with the thesis that American and Russian economic systems might collaborate, despite the nations' ideological clash. Communistic and democratic nations have similar economic

needs. They must be fed, clothed and housed, and life otherwise must be made worth while. Surely they should be able to engage in economic operations to meet these requirements.

However we must add a proviso. Such collaboration calls for a spirit of amity. And it calls for non-interference in each other's internal affairs. This touches a difficulty which frequently has put a strain on Russo-American relations. Washington refused to recognize the new Russian state until 1933 because of Moscow's persistent efforts to spread communism in the United States.

British, who recognized the Soviet in 1924, encountered similar Communist activities. Finally London broke off relations in 1927 and didn't resume them again until 1929.

When President Franklin D. Roosevelt recognized the Soviet Union, it was the specific understanding that all Russian Communist propaganda should cease in America. However, activities of the Comintern (general staff for world revolution) continued to cause so much heat in foreign countries that in 1943 Russia "abolished" that body, as a gesture towards her allies.

Since the war the "Cominform" has taken the place of the Comintern, and the world revolution goes on. Canada has uncovered her big spy ring with ramifications reaching into the United States and Britain, and convicted a number of agents. The United States has had a constant procession of investigations and prosecutions involving foreign agents. Some of the testimony brought out is enough to curl your hair.

Well now, it doesn't take much imagination to see that these harrowing conditions would have to be altered before there could be hearty collaboration, economic or otherwise, between Russia and America.

Man Stabbed in Rent Dispute

FORT WORTH — (AP) — James Edgar Morrison, 48, was fatally stabbed today in a dispute with his landlord over the rent for a single room where Morrison lived with his wife and four children. The landlord, Silvan J. Stiles, 56, told a Star-Telegram reporter he stabbed Morrison with a five-inch hunting knife after the latter struck him on the shoulder with his fist. Peace Justice Frank Hurley returned an inquest verdict of homicide. Police said Stiles charged Morrison \$10 a week rent "plus \$5 or \$6 a week" for "extras." But said Morrison threatened to go to the OPA and he advised him to move out.

FIX UP FOR SUMMER
With FI-Blak now available in Pampa, residents should start thinking about home insulation. FI-Blak is the shield of comfort and provides happy, healthy and comfortable homes at all times.

PAINT UP WITH MULTITINT
Pampa Glass & Paint Company, 117 N. Frost, is the dealer of Seiditz MultiTint Paints. Only the white base is received at the shop, but 36 colors are kept stocked to insure just the right shade for the right house, inside and out.

Wular Lake, only 15 miles long and six miles at the widest, is the largest permanent fresh-water lake in all India. It lies at the northwest end of the beautiful Vale of Kashmir.

Summer Home Needs Check For Comfort

Before moving into the vacation cabin or cottage for the summer, the householder should make a thorough inspection, repair damage that may have occurred during the winter, and add whatever improvements have been planned to increase comfort.

The Construction Research Bureau, New York clearing house for building information, suggests these check points, many of them equally applicable to the year-around home:

Examine shingles, course by course, for alignment, curling and looseness; ridges, valleys and flashings for warping, looseness, corrosion and need of paint; chimneys to see that caps are firm, that all mortar joints are full and firm. The inspection should be made at close range on the roof, not a cursory check-up from the ground. Even a minor fault should be repaired immediately to prevent its growing worse.

Loose siding should be refastened, masonry damage repaired, cracks caulked at all joints to make the walls completely weather-tight. If paint is deteriorating, repaint the house. An increasing number of summer home owners are utilizing the spring check-up to have the walls blown full of mineral wool insulation for greater summer comfort and added fire-safety.

Look for masonry cracks and crumbling mortar, especially where porches or steps join the foundation. Get under the house and examine the wooden sills carefully for indication of rot and termites. Since a sill that appears sound may be eaten away at its center, push a knife blade into the beams at frequent intervals to test its soundness. If the blade slips in easily, the sill should be replaced.

Examine rafters, beams and underside of sheathing or shingles for warp, rot and looseness. Push a small wire up through the shingles to mark inside water stains so leak can be repaired. Re-nail loose rafters and sheathing. This is an excellent time to place batts or blankets of mineral wool insulation above the ceiling to make the cottage up to 15 degrees cooler on hot summer days.

If the system was drained to prevent freezing when the cottage was closed for the winter, about the only plumbing damage likely to have occurred is that small animals may have deposited foreign matter in the drains. If water does not drain freely, pipes usually can be cleared with a strong chemical made for this purpose; if not, it may be necessary to take the pipes apart. Examine walls and ceilings for water stains. If stains are present, do not use the plumbing until the defective pipe is replaced.

The Battle of Hastings and the conquest of England by William of Normandy occurred in 1066.

On TON.

All-new NBC and CBS 10-11 broadcast Truman fr. Hope, Doro Jack Benny Wood. Others: NI Club; 7:30 J. V. Vothness co. Elio Pina; 8: CBS-7 Inno Dorothy Lanza 9 My Friend In ABC-7 Good to Mel; 8:30 Ch Godwin. MRS-7 Strain Sherlock Holmes; venture; 9 Amer. Power.



WALDO
512 W. KINGSMILL

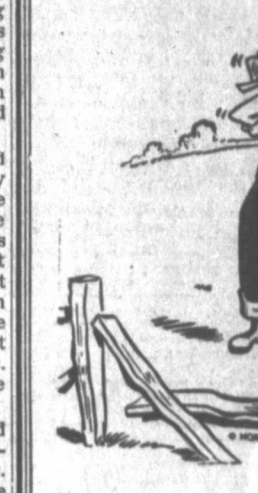

Don't!

Come to the quality build-ments for all an estimate your farm in top-

PANHANDLE LUMBER COMPANY, INC.
PHONE ONE THOUSAND

Here's why **YOUR BEST BUY IS SERVE**

Only the Servel **GAS Refrigerator** **STAYS SILENT LASTS LONGER**

NOW... LOWER PRICES
on 1949 models

YOU SAVE UP TO \$29.50 ONLY 10% DOWN 24 MONTHS TO PAY

Thompson Hardware Co
113 N. Cuyler

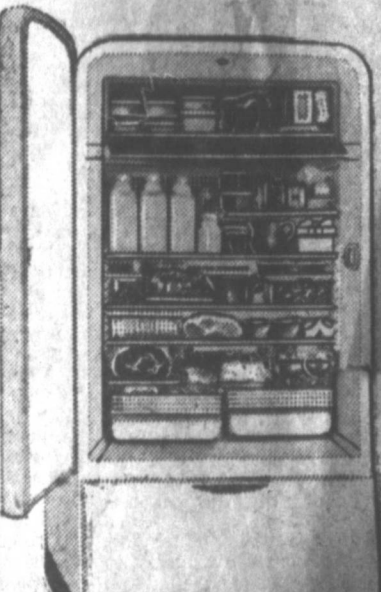

STAYS SILENT... LASTS LONGER
Serve
The GAS Refrigerator

The Human Race

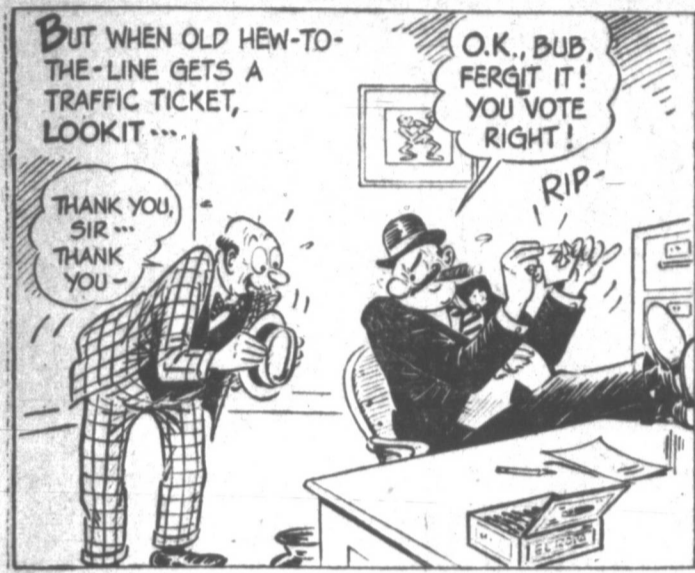

Aerial Queens Featured With Kelly-Miller Circus



Above: left to right, Miss Evelyn Rossi, Miss Betty Snyder, Miss Dolly Madison, and Miss Dale-Miller, aerial stars who will thrill Pampa circus goers on Wednesday when Al G. Kelly-Miller Bros. Circus gives an afternoon and night performance.

Evelyn Rossi, billed as the greatest thriller of all time, is said to be the only one of her sex to ever accomplish such daring feats of the air, this dainty and petite lady star, who has thrilled all Europe with skill and daring on the high flying trapeze, daily performs her forward somersault through space from the swinging bar many feet above the audience covered in the air, catching the trapeze on return by her toes and heels.

This lady, who seemingly has no knowledge of fear, plunges headlong from the dome of the big circus tent turning three complete somersaults in mid-air, landing in one of the three rings having no safety net of any source. An "aerial ballet," comprising the four above, presenting a thrilling and spectacular performance of complete harmony.

Legal Publications

ORDINANCE NO. 308 RESOLUTION ADOPTING AND APPROVING THE FIRST COMPLETE ROLL AND STATEMENT OF THE CITY ENGINEER'S PORTIONS OF STREETS, AVENUES AND ALLEYS...

I. Said estimates, rolls or statements be and shall be hereby adopted and approved.

II. That a hearing be given and held by and before the City Engineer...

III. The said hearing shall be held in the regular Commission meeting rooms of the City of Pampa, Texas...

TO THE OWNERS OF PROPERTY ABUTTING UPON THE HEREINBELOW MENTIONED PORTIONS OF STREETS, AVENUES AND ALLEYS AFFECTED...

UNIT No. 422—The Northwesterly one-half of South Ballard Street, from its intersection with the South property line of East Brown Street...

UNIT No. 423—The Southeastery one-half of South Ballard Street, from its intersection with the North property line of East Brown Street...

UNIT No. 424—The Southeastery one-half of South Ballard Street, from its intersection with the North property line of East Brown Street...

Legal Publications

UNIT No. 425—The Southeastery one-half of South Ballard Street, from its intersection with the North property line of East Brown Street...

UNIT No. 426—The Southeastery one-half of South Ballard Street, from its intersection with the North property line of East Brown Street...

UNIT No. 427—The Southeastery one-half of South Ballard Street, from its intersection with the North property line of East Brown Street...

UNIT No. 428—The Southeastery one-half of South Ballard Street, from its intersection with the North property line of East Brown Street...

UNIT No. 429—The Southeastery one-half of South Ballard Street, from its intersection with the North property line of East Brown Street...

UNIT No. 430—The Southeastery one-half of South Ballard Street, from its intersection with the North property line of East Brown Street...

UNIT No. 431—The Southeastery one-half of South Ballard Street, from its intersection with the North property line of East Brown Street...

UNIT No. 432—The Southeastery one-half of South Ballard Street, from its intersection with the North property line of East Brown Street...

Legal Publications

UNIT No. 433—The Southeastery one-half of South Ballard Street, from its intersection with the North property line of East Brown Street...

UNIT No. 434—The Southeastery one-half of South Ballard Street, from its intersection with the North property line of East Brown Street...

UNIT No. 435—The Southeastery one-half of South Ballard Street, from its intersection with the North property line of East Brown Street...

UNIT No. 436—The Southeastery one-half of South Ballard Street, from its intersection with the North property line of East Brown Street...

UNIT No. 437—The Southeastery one-half of South Ballard Street, from its intersection with the North property line of East Brown Street...

UNIT No. 438—The Southeastery one-half of South Ballard Street, from its intersection with the North property line of East Brown Street...

UNIT No. 439—The Southeastery one-half of South Ballard Street, from its intersection with the North property line of East Brown Street...

UNIT No. 440—The Southeastery one-half of South Ballard Street, from its intersection with the North property line of East Brown Street...

Legal Publications

UNIT No. 441—The Southeastery one-half of South Ballard Street, from its intersection with the North property line of East Brown Street...

UNIT No. 442—The Southeastery one-half of South Ballard Street, from its intersection with the North property line of East Brown Street...

UNIT No. 443—The Southeastery one-half of South Ballard Street, from its intersection with the North property line of East Brown Street...

UNIT No. 444—The Southeastery one-half of South Ballard Street, from its intersection with the North property line of East Brown Street...

UNIT No. 445—The Southeastery one-half of South Ballard Street, from its intersection with the North property line of East Brown Street...

UNIT No. 446—The Southeastery one-half of South Ballard Street, from its intersection with the North property line of East Brown Street...

UNIT No. 447—The Southeastery one-half of South Ballard Street, from its intersection with the North property line of East Brown Street...

UNIT No. 448—The Southeastery one-half of South Ballard Street, from its intersection with the North property line of East Brown Street...

Legal Publications

UNIT No. 449—The Southeastery one-half of South Ballard Street, from its intersection with the North property line of East Brown Street...

UNIT No. 450—The Southeastery one-half of South Ballard Street, from its intersection with the North property line of East Brown Street...

UNIT No. 451—The Southeastery one-half of South Ballard Street, from its intersection with the North property line of East Brown Street...

UNIT No. 452—The Southeastery one-half of South Ballard Street, from its intersection with the North property line of East Brown Street...

UNIT No. 453—The Southeastery one-half of South Ballard Street, from its intersection with the North property line of East Brown Street...

UNIT No. 454—The Southeastery one-half of South Ballard Street, from its intersection with the North property line of East Brown Street...

UNIT No. 455—The Southeastery one-half of South Ballard Street, from its intersection with the North property line of East Brown Street...

UNIT No. 456—The Southeastery one-half of South Ballard Street, from its intersection with the North property line of East Brown Street...

Legal Publications

UNIT No. 457—The Southeastery one-half of South Ballard Street, from its intersection with the North property line of East Brown Street...

UNIT No. 458—The Southeastery one-half of South Ballard Street, from its intersection with the North property line of East Brown Street...

UNIT No. 459—The Southeastery one-half of South Ballard Street, from its intersection with the North property line of East Brown Street...

UNIT No. 460—The Southeastery one-half of South Ballard Street, from its intersection with the North property line of East Brown Street...

UNIT No. 461—The Southeastery one-half of South Ballard Street, from its intersection with the North property line of East Brown Street...

UNIT No. 462—The Southeastery one-half of South Ballard Street, from its intersection with the North property line of East Brown Street...

UNIT No. 463—The Southeastery one-half of South Ballard Street, from its intersection with the North property line of East Brown Street...

UNIT No. 464—The Southeastery one-half of South Ballard Street, from its intersection with the North property line of East Brown Street...

Legal Publications

UNIT No. 465—The Southeastery one-half of South Ballard Street, from its intersection with the North property line of East Brown Street...

UNIT No. 466—The Southeastery one-half of South Ballard Street, from its intersection with the North property line of East Brown Street...

UNIT No. 467—The Southeastery one-half of South Ballard Street, from its intersection with the North property line of East Brown Street...

UNIT No. 468—The Southeastery one-half of South Ballard Street, from its intersection with the North property line of East Brown Street...

UNIT No. 469—The Southeastery one-half of South Ballard Street, from its intersection with the North property line of East Brown Street...

UNIT No. 470—The Southeastery one-half of South Ballard Street, from its intersection with the North property line of East Brown Street...

UNIT No. 471—The Southeastery one-half of South Ballard Street, from its intersection with the North property line of East Brown Street...

UNIT No. 472—The Southeastery one-half of South Ballard Street, from its intersection with the North property line of East Brown Street...

House Okays Providing Grain Bins

WASHINGTON (AP)—Grain farmers seemed assured Thursday of government action to provide storage bins for an expected bumper crop.

After re-fighting a 1948 election issue, the House this week approved 326 to 82 a bill authorizing the government to provide storage facilities for crops on which it makes loans under its farm price support program.

The Senate has passed a slightly different bill. The legislation now goes to a Senate-House conference committee.

In the House debate Democrats and Republicans — just as in last fall's campaign — blamed each other for failing to see to it that there were enough 1948 storage facilities for grain.

Democrats charged that the Republican-controlled 80th Congress stripped the Commodity Credit Corporation of its authority to provide storage, forcing many farmers to sell grain below price support levels because they could find no place to store their crops.

Application For LIQUOR PERMIT

The undersigned is an applicant for a Retail Liquor permit from the Texas Liquor Control Board and hereby gives notice by publication of such application in accordance with provisions of Section 10, House Bill No. 77, Acts of the Second called session of the 44th Legislature, designated as the Texas Liquor Control Act.

"The Retail Liquor permit applied for will be used in the conduct of a business located on Lot 5, Block 2, original town of Lefors, Gray County, Texas, no street address, and known as HIGHWAY LIQUOR STORE SETH BATSON, OWNER."

NOTICE OF PUBLIC HEARING NOTICE is hereby given that the City Commission of the City of Pampa, Texas, will hold a public hearing in the City Hall in Pampa, Texas, on May 17, 1949 at 2:00 P. M. on the question of removing rent control in the City of Pampa.

Dated at Pampa, Texas, this 4th day of May 1949. R. E. ANDERSON, City Secretary

Read The News Classified Ads

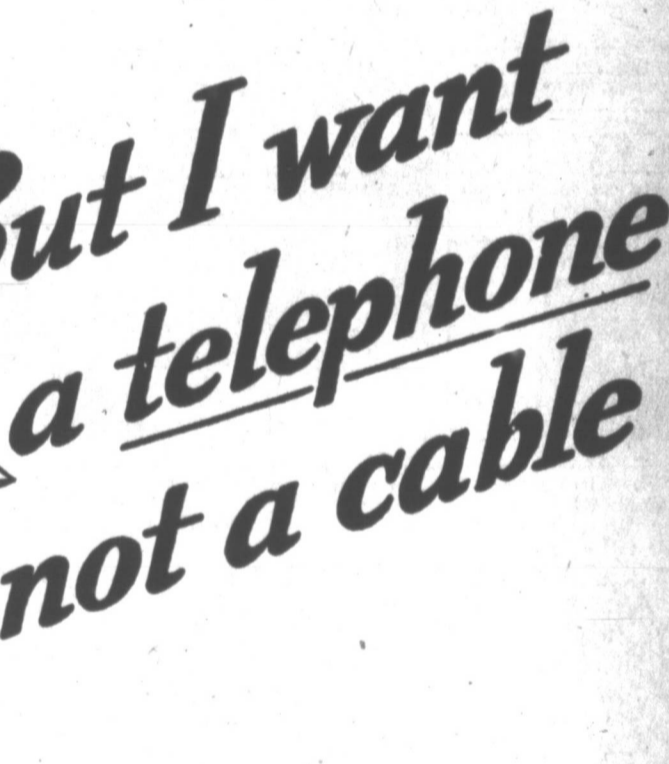

But I want a telephone not a cable

Telephones and telephone cables go together. You talk into the telephone—but it's the cable that carries your voice.

If you are waiting for a telephone you may wonder why we don't connect it to a telephone cable already near your home.

The answer usually is: That cable is carrying a full load right now.

It would be handy if we could hang out an "SRO" sign like a theater—"Standing Room Only"—and connect a lot of extra telephones to these full-up cables.

But cables aren't like that. When they're working 100 per cent—when every wire in them is already connected—there just isn't any more room, standing room or anything else.

So... to bring service to you and to others waiting, we must place more cables. That gives us extra wires. Then we can connect new telephones.

That's what we're doing, getting more cables in place, and faster than ever before. A million miles of cable wire this year alone. All so that we can get telephones to those waiting just as soon as we can, and to make all service better than before.

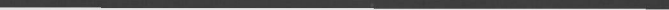

Left Abner



Alley Oop



CARNIVAL

By DICK TURNER SIDE GLANCES

By GALBRAITH



Copyright 1949 by NEA Service, Inc. T. M. Reg. U. S. Pat. Off.

Copyright 1949 by NEA Service, Inc. T. M. Reg. U. S. Pat. Off.

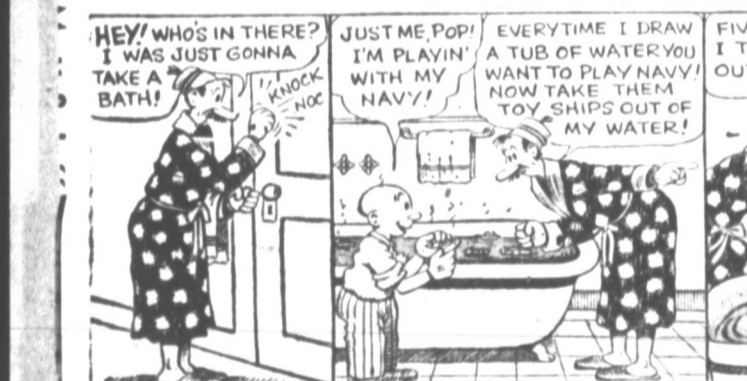

Copyright 1949 by NEA Service, Inc. T. M. Reg. U. S. Pat. Off.

Copyright 1949 by NEA Service, Inc. T. M. Reg. U. S. Pat. Off.

OUT OUR WAY

By J. R. WILLIAMS OUR BOARDING HOUSE

with Major Hoop's



Blonde



Wash Tubbs



Red Ryder



Boots



Tex Astin

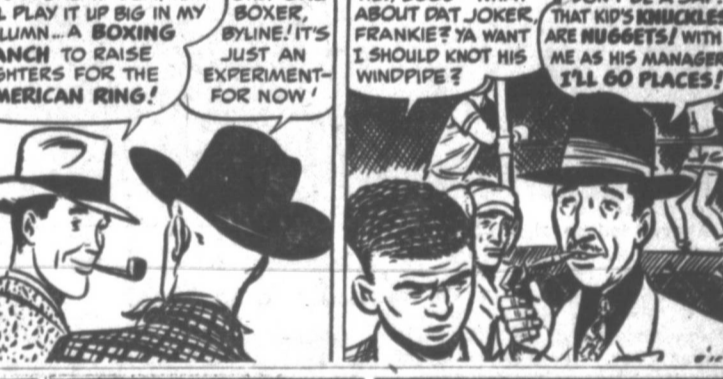

Bo



Mickey Finn



Penny



Copyright 1949 by NEA Service, Inc. T. M. Reg. U. S. Pat. Off.

25-Industrial Service (cont.)
Is your washing machine giving proper service? Let us overhaul and repair yours...

2-Special Notice
TUBS, SINKS and Steam Baths for Rebuilding and Arthritis also Swedish massages, Reducing Treatment...

Garages
Harvester Service Station
Citrus Service Products
WASHING LUBRICATION

Plains Motor Co.
CORNELIUS MOTOR CO.
Chrysler - Plymouth Sales

Woodie's Garage. Call 118
Complete overhaul, repairs.
Remember the No. 113
Wrecker Service - - -

BALDWIN'S GARAGE
Service to our Business
1101 W. Ripley Ph. 382

ROY FOSTER TRANSFER WORK
Bruce and Son Transfers
Years of experience in moving and storage work...

BUS BOYS AND KITCHEN BOYS
Wanted at White Way Drive
Inn. Apply in person. No phone calls.

17-Salesmen
SALESMAN wanted. For complete line of gas and electric appliances...

18-Situation Wanted
FOR SALE Ladies Ready-to-Wear
Fragrance in selling and investment experience...

21-General Service
Refrigeration: Buy Servel
Stay silent, lasts longer. Ask your neighbor...

22-Watch Repair
DOES your watch or clock keep accurate time? Let Buddy correct the trouble...

26-Beauty Shops
We give you the best, many years of experience in Permanent and all other Beauty work...

27-Painting
Painting and Paperhanging - - -
J. E. Scott, 1308 W. 11th St. 6742

28-Plumbing & Heating
DES MOORE TIN SHOP
Sheet Metal, Heat, Air Conditioning, Plumbing...

29-Upholstering & Repair
Furniture Upholstery - - -
Rough RPA, West Wash 8-50 per hour...

30-Cleaning & Pressing
Burns Tailoring - Dry Cleaners
124 S. Foster Phone 480

31-Hosiery
MAIL or bring home to be mended
socks, Pampas, Texas.

32-Mattresses
Much of our Time is Spent in Bed - - -
Let us renovate your mattresses and pillows...

33-Dirt-Sand-Gravel-Oil
STREET OIL
708 Brunson Phone 13052

34-Building Material
LEE N. L. Walton for good lumber,
including flooring and siding...

35-Electric Service
AIR-CONDITIONERS REPAIRED
EXOS Electric Appliance Co.
CALL 512 DAVIS ELECTRIC

36-Nursery
RELIABLE 14 year old boy will sit
with small children. Call 958 after 5 p.m.

37-Instruction
HELENE Madiera, Dances School
Ballroom, tap, ballet, acrobatic. 716 W. Foster. Phone 3453.

38-Miscellaneous (cont.)
I USED SERVEL - - -
KELVINATOR LIKE NEW - - -
THOMPSON HARDWARE

39-Specials in Furniture
Four piece Bamboo living room suite \$129.50.
Three piece bedroom suite \$29.50.

40-Plumbing & Heating
DES MOORE TIN SHOP
Sheet Metal, Heat, Air Conditioning, Plumbing...

41-Plumbing & Heating
LANE SALES COMPANY
Plumbing & Heating
718 W. Foster Phone 558

42-Plumbing & Heating
Duenkel Plumbing Company
Good Plumbing - Repair Ph. 847
Plumbing Supplies and Contracting
516 N. Cuyler Phone 501

43-Plumbing & Heating
L. H. Sullivan, 320 W. Kingsmill
Plumbing - Heating Phone 302

44-Plumbing & Heating
Furniture Upholstery - - -
Rough RPA, West Wash 8-50 per hour...

45-Venetian Blinds
CALL 1113 for style and beauty in
Venetian Blinds. 221 E. Brown.
Pampa, Texas and Avington Co.

46-Plumbing & Heating
AIR-CONDITIONERS REPAIRED
EXOS Electric Appliance Co.
CALL 512 DAVIS ELECTRIC

47-Plumbing & Heating
STREET OIL
708 Brunson Phone 13052

48-Plumbing & Heating
CARTER SAND & GRAVEL
Drives, walks, streets, top soil
tractor work. Call 11743.

49-Plumbing & Heating
LEE N. L. Walton for good lumber,
including flooring and siding...

M. P. DOWNS
Real Estate - Loans - Insurance
Combs-Worley Bldg. Phone 1264

SOME TIMELY BARGAINS
Ten-horse Johnson Outboard Motor, good as new \$175.00
Large steel box of Auto Mechanics tools, original value about \$150, now \$50.00

Accordiano Accordian
This is one of the finest accordians made, 120 base, original cost \$600 and it's like new. A real buy at \$200 right now.

Addington's Western Store
PARTS, ETC.
Model A parts, new and used.
Wholesaler, new and used...

70-Miscellaneous (cont.)
Model A parts, new and used.
Wholesaler, new and used...

71-Wanted to Buy
WANTED to buy an apartment size piano. Phone 1215W.

72-Guns - GUNS - GUNS
We'll buy them at top cash prices.
Addington's Western Store
118 S. Cuyler Phone 5102

73-Let's Swap
BIGHAY'S TRADING POST
LIFORS, TEXAS
We buy, sell or exchange anything of value...

74-Farm Products
Nice Fryers - Phone 457 - - -
Redman Dahls Gardens, 901 S. Faulkner.
FOR SALE nice white rabbits, also fresh country eggs. Phone 3413.

75-Groceries & Meats
FRYERS 2 1/2 lbs. \$1.00 each 13 lbs.
and 3 1/2 lbs. \$1.25 each of Highway
60 Pampa, D. B. Bergman.

76-Horses
SHELDON for sale. See Bill Greene
- 1 miles north of Pampa.

77-Cattle & Hogs
SHELDON for sale. See Bill Greene
- 1 miles north of Pampa.

110-City Property (cont.)
GOD BUYS IN HOMES
Open for inspection now in the 1308
Block Office St. Frasier Addition.

111-Property to be Moved
FOUR CHILDREN and better home
waiting call 218.
H. P. HARRISON

112-Automobiles
FOR SALE by owner, clean 1939
Chevrolet Coupe, a real bargain.
Call 1944 or 3458.

113-Property to be Moved
FOUR CHILDREN and better home
waiting call 218.
H. P. HARRISON

114-Automobiles
FOR SALE by owner, clean 1939
Chevrolet Coupe, a real bargain.
Call 1944 or 3458.

115-Property to be Moved
FOUR CHILDREN and better home
waiting call 218.
H. P. HARRISON

116-Automobiles
FOR SALE by owner, clean 1939
Chevrolet Coupe, a real bargain.
Call 1944 or 3458.

117-Property to be Moved
FOUR CHILDREN and better home
waiting call 218.
H. P. HARRISON

118-Automobiles
FOR SALE by owner, clean 1939
Chevrolet Coupe, a real bargain.
Call 1944 or 3458.

119-Property to be Moved
FOUR CHILDREN and better home
waiting call 218.
H. P. HARRISON

120-Automobiles
FOR SALE by owner, clean 1939
Chevrolet Coupe, a real bargain.
Call 1944 or 3458.

121-Property to be Moved
FOUR CHILDREN and better home
waiting call 218.
H. P. HARRISON

THESE ARE EXTRA GOOD CARS
One new 1949 one and half-ton Chevrolet truck.
One 1948 one-ton truck.
1947 Plymouth 4 door.

OUR HOME
211 N. Wynne for Sale
6 room brick with 2 bedrooms,
basement and double garage.
Roy Sewell, Ph. 415W.

712 N. Somerville - Ph. 1831
Nice 2 bedroom home in East part
of town. Front room and master
bedroom carpeted. Price \$4,000.

FOR SALE by owner nice 6 room
house, 2 bedrooms, tiled floor,
below market price. Good loan. C. B.
Barnes, 1135 N. Starkweather, Ph.
3425W.

FOR SALE by owner 2 bedroom home,
less than year old, garage and
wash house, white and fenced
back yard, shrubbery. 101 N. Faulkner.
Phone 3333.

FOR SALE by owner 2 bedroom home,
less than year old, garage and
wash house, white and fenced
back yard, shrubbery. 101 N. Faulkner.
Phone 3333.

FOR SALE by owner 2 bedroom home,
less than year old, garage and
wash house, white and fenced
back yard, shrubbery. 101 N. Faulkner.
Phone 3333.

FOR SALE by owner 2 bedroom home,
less than year old, garage and
wash house, white and fenced
back yard, shrubbery. 101 N. Faulkner.
Phone 3333.

FOR SALE by owner 2 bedroom home,
less than year old, garage and
wash house, white and fenced
back yard, shrubbery. 101 N. Faulkner.
Phone 3333.

FOR SALE by owner 2 bedroom home,
less than year old, garage and
wash house, white and fenced
back yard, shrubbery. 101 N. Faulkner.
Phone 3333.

FOR SALE by owner 2 bedroom home,
less than year old, garage and
wash house, white and fenced
back yard, shrubbery. 101 N. Faulkner.
Phone 3333.

FOR SALE by owner 2 bedroom home,
less than year old, garage and
wash house, white and fenced
back yard, shrubbery. 101 N. Faulkner.
Phone 3333.

ROGER THE LODGER
By Elizabeth R. Roberts
Copyright © GREENSBURG PUBLISHERS
DISTRIBUTED BY SAVOIR, INC.

"Don't cry, Mom," George said, "I'm all right. I'll tell you all about it."

"Where'd you get this?" Major demanded, hastily crumpling the paper back to a ball.

"I found it where?" He glanced suspiciously at Molly, but she was as interested in Georgie's answer as he was.

"Where'd you get this?" Major demanded, hastily crumpling the paper back to a ball.



They'll Do It Every Time
WHAT THE BYSTANDERS SEE: MISTER BULLIS... TIPPING THE DOORMAN ONE BUCK TO WHISTLE UP A CAB...

By Jimmy Hatlo
WHAT THE CABBIER SEES: ONE DIME FOR A FOUR-MILE HAUL... THEY'LL DO IT EVERY RIDE

Mainly About People

Mr. and Mrs. Alex Schneider, 320 N. Somerville, will leave tonight for Switzerland and other places in Europe. They will visit Bern, where Schneider learned about the hotel business, and Fred, former home of his parents. They plan to stop at Chicago and New York enroute.

Half price, Gregg shorthand course—day or night school half price if bought this week. Pampa

HAROLD WRIGHT
Insurance Agency
"Right Service"
107 E. Foster Phone 1364

Entertainment
UNDER THE STARS
Adults — 44c
Kiddies — 9c
Open 7:15 p.m.; Show 8:00 p.m.
TWO SHOWS TONIGHT

TWILIGHT SERENADE
Recordings of POPULAR WALTZES
On The Screen
"THE YEARNING"
Jane Wyman, Gregory Peck
Two Color Cartoons on Every Program

1/2 Mile South on Letors Highway
Pampa
DRIVE IN THEATRE

LaNora
Open 1:45
NOW - TUES.
9c 40c till 6; 9c 50c after

SAVAGE WITH THRILLS!
Color by TECHNICOLOR
FIGHTER SQUADRON
Edmond O'Brien Robert Stack
Cartoon "Bowling Alley Cat"
In the News—Scenes of The Kentucky Derby

On Our Stage
Wed., 8:30 p.m.
Dance Revue
"Swing Into Spring"
Presented by Helene Madeira School of Dancing
ON THE SCREEN
Ruth Warwick Al Jarvis
"MAKE BELIEVE BALL ROOM"
Advance tickets on sale by pupils of the dancing school and BERRY PHARMACY

Open 1:45 9c-35c
Rex
NOW - TUES.

M-G-H re-introduces
TARZAN'S NEW YORK ADVENTURE
with JOHNNY WEISSMULLER
THE ORIGINAL TARZAN MAUREN O'SULLIVAN
A Metro-Goldwyn-Mayer Reprint
ALSO
Cartoon: "Goodbye Mr. Moth"
Sports - News

Open 8:25c
CROWN
ENDS TONIGHT
"Miss Tatlock's Millions"
Also
Cartoon: "Little Tinker"
STARTS TUESDAY
The Bold Naked Truth of the White Slave Traffic:
"MAIN STREET GIRL"
ADULTS ONLY
Another Premier!
"Streets of Laredo"

Business College, 309 E. Foster, Phone 323.
Mrs. M. R. Spencer of 702 E. Browning attended the student nurses' annual exercises at the Memorial Hospital, Houston, where her daughter, Ann, is a student nurse.

Mrs. Clara S. Mealer, who has been visiting with her sister, Mrs. Horace McBee, 408 N. Somerville, returned to her home yesterday in Clarkdale, Miss.

Furnished apartment for employed couple or men, 508 N. Wayne.

Mr. and Mrs. Leroy Sargent, Dumas, spent the weekend visiting relatives in Pampa.

James W. Archer of 409 N. Gray underwent a major operation at the Worley Hospital recently and is recovering.

Eryers for sale at 939 East Bruno.

Miss Betty Henderson, who is attending Draughon's Business College, Amarillo, was a guest of Mr. and Mrs. Charles DeMoss over the weekend. She formerly lived in Pampa and attended High School here.

Mrs. Ella Fior, Honey Grove, Texas, is a guest in the home of her daughter, Mrs. E. M. Heard, Phillips Camp.

See the new Johnson outboard motors at 119 N. Ward. Bert A. Howell, phone 152. Guaranteed outboard motor service.

Mrs. Morris Higley, Tommy and Carol Chiswick, were guests of Mrs. Dee Patterson over the weekend.

Mrs. Morris Higley, Tommy and Carol Chiswick, were guests of Mrs. Dee Patterson over the weekend.

See the new Johnson outboard motors at 119 N. Ward. Bert A. Howell, phone 152. Guaranteed outboard motor service.

Mrs. Morris Higley, Tommy and Carol Chiswick, were guests of Mrs. Dee Patterson over the weekend.

Mrs. Morris Higley, Tommy and Carol Chiswick, were guests of Mrs. Dee Patterson over the weekend.

Mrs. Morris Higley, Tommy and Carol Chiswick, were guests of Mrs. Dee Patterson over the weekend.

Mrs. Morris Higley, Tommy and Carol Chiswick, were guests of Mrs. Dee Patterson over the weekend.

Mrs. Morris Higley, Tommy and Carol Chiswick, were guests of Mrs. Dee Patterson over the weekend.

Mrs. Morris Higley, Tommy and Carol Chiswick, were guests of Mrs. Dee Patterson over the weekend.

Mrs. Morris Higley, Tommy and Carol Chiswick, were guests of Mrs. Dee Patterson over the weekend.

Mrs. Morris Higley, Tommy and Carol Chiswick, were guests of Mrs. Dee Patterson over the weekend.

She's First Woman Envoy to U. S.



The first and only woman envoy to the U. S., Mrs. Vijaya Lakshmi Pandit, right, newly-appointed ambassador from India, and sister of Prime Minister Jawaharlal Nehru, arrives at New York's LaGuardia Field. She is accompanied by 19-year-old daughter Rita.

SECTION
(Continued From Page 1)
from Lubbock, Plainview, Fort Worth and Wichita Falls came to assist in rescue work. Gov. Beauford Jester's office at Austin called for blood plasma.

South Amarillo was a scene of twisted, grotesque wreckage. The twister missed the giant U.S. Helium Plant, located in the direction from which the twister came.

Ten or more cars of a moving Santa Fe freight train were blown off the track. It was suddenly still, just before the twister hit, then it was like a great explosion.

Maury Teague, a reporter for the Amarillo Globe-News, said most of the houses were leveled. Teague's mother and father had their house blown down around them.

My father was sitting in a chair holding his 18-year-old dog when it hit, said Teague. "My father was not hurt. The dog was killed."

An area near Stinnett, Tex., was hit by a tornado. This twister destroyed three granaries on the John Berger farm, a barn and much equipment.

Gruber, Adrian, Dawn, Umbarger and Stinnett, all in the storm area, were isolated for awhile. A traveler who came from Pampa to Amarillo said he saw cars wrecked along the highway and they looked like they had been blown off the highway.

The area hit by the storm included a large housing project. "They look heart sick," said Teague. "They're just poking around in what used to be their homes, looking for something they can salvage."

An automobile was blown up against the wall of one house. "There was a chicken running around in the back yard of dad's house," said Teague. "The thing didn't have a feather on it."

Norton Spayde, Amarillo Globe-News reporter, said: "There's an area of four square miles just literally strewn with corrugated tin, lumber, singles, doors, screens."

Parts of the airport building have been found a mile and a half away, in the general direction the twister traveled. Roofs from houses in one area were found a mile away.

"The people are out there now, looking for their possessions, just for their more valuable pieces. Houses were lifted up, broken up, exploded out. Cars were found blocks from where they were when the tornado struck. Trees were driven into houses."

"The older houses — those built 20 years or more ago, stood up better than the new ones."

FEDERAL
(Continued From Page 1)
any federal peace effort. President Henry Ford II asked, however, that Ching "weigh carefully" certain factors other than the strike itself before stepping into the dispute.

Reuther told reporters here that the charge the walkout is a "political strike" is "completely unfounded."

Reuther also said Henry Ford "could be of more service by accepting his responsibility to enter the negotiations personally."

GREER-GARSON ILL.
HOLLYWOOD — (AP) — Actress Greer Garson will remain in a hospital about ten days to recover from an emergency operation.

PISTOL-SHAPED PENINSULA
Florida is a pistol-shaped peninsula, extending into the Atlantic ocean and the Gulf of Mexico, with a shoreline of 3700 miles.

Leaves From a Correspondent's Life Note Book

By HAL BOYLE

NEW YORK — (AP) — The explosion of a chemical-laden truck in the Holland Tunnel gave America a needed nighttime lesson of what could happen in war.

It was a small-scale example of how vulnerable a great city is today.

The Holland Tunnel runs beneath the Hudson River and joins Manhattan and Jersey City. It has twin tubes, each more than 9 1/2 feet long.

The accidental blast tied up traffic in the west-bound tube a few hours, halted traffic in the east-bound tube more than two days. It interrupted news, television, telephone and wireless circuits.

What would happen if a band of desperate, highly trained men made a determined attempt to knock out New York City? This thought keeps police officials nervous about the activities of political groups who believe in changing governments by force.

Fifth column of revolutionary technicians could conceivably accomplish this objective — for a time. For vital hours or days they might slow or nearly halt the pulsing heart of the greatest city ever built.

The heart is Manhattan. This small island is the most intricate thing ever devised by the mind and labor of man. It is a few square miles of beauty, ugliness, life, death, poverty and wealth. But it is very important to all America.

With its vast port and its many talents, it gives as well as takes, creates as well as absorbs. Like other cities it is no longer just a blight on the countryside. It clothes the farmers who feed it, and it sends them cash and radio programs in exchange for their corn. They depend on it as it depends on them.

But like all complicated things, it is easily disturbed.

PLANE
(Continued From Page 1)
further check of his data was being sought from Bolling Field by The News at noon.

He was born June 24, 1919, according to his papers, but they did not say where.

One place in the diary carried the notation "Stopped by new house with dad. We went to a show."

His Army serial number is AC934922, and the plane he was flying was numbered 44-94181.

Two ambulances of Duenkel-Carmichael Funeral Home were sent to the scene.

There was no fire following the crash.

BRIDGE COLLAPSES
PECK, Idaho — (AP) — The Peck Bridge, a 750-foot span across the Clearwater River, collapsed yesterday and toppled into the swollen river.

The INSURANCE Men
Wm. T. Fraser & Co.
Automobile, Compensation, Fire and Liability Insurance
112 W. Kingsmill Phone 1044

Tabbies Tagged



These three kittens, born recently behind the Trans World Airline ticket counter at New York's LaGuardia Field, try out a traveling bag for size before leaving for their new homes. Christened "T", "W" and "A", they will serve as mascots at TWA stations at Topeka, Kan., Williamsport, Pa., and Albuquerque, N. M.



BRITONS FIGHT CANCER—Three of Britain's leading cancer authorities, Dr. Philip H. Peacock of Glasgow, Dr. Brian W. Windeyer and Sir Stanford Cade of London were among the 500 cancer experts at the First National Cancer Conference in Memphis, Tenn. Bringing together the best minds in the medical world to discuss research progress and map new endeavors is one way in which the American Cancer Society is attacking the cancer problem. The 1948 AGC drive for \$14,500,000 is now under way.

BLESSING IN DISGUISE
The cotton boll weevil insect was honored with a monument by citizens of Enterprise, Ala. The weevil destroyed their cotton crops and forced them to diversify, which proved such a success that the boll weevil came to be considered a blessing in disguise, hence the monument.

UP AND DOWN
As a person leaves the earth's surface and ascends into the air, the temperature falls an average of about one degree Fahrenheit each 300 feet, until the stratosphere is reached. Here the temperature ceases to fall, and, sometimes, actually rises.

SCHENLEY GIVES YOU OLDER WHISKIES* — yet you pay no more!
5, 6 AND 7 YEAR OLD WHISKIES BLENDED WITH GRAIN NEUTRAL SPIRITS.
BLENDED WHISKEY, 86 PROOF, THE STRAIGHT WHISKIES IN THIS PRODUCT ARE 5 YEARS OLD, MORE OLD, 25% STRAIGHT WHISKY, 5% GRAIN NEUTRAL SPIRITS, 10% STRAIGHT WHISKY 8 YEARS OLD, 21% STRAIGHT WHISKY 5 YEARS OLD, 4% STRAIGHT WHISKY 7 YEARS OLD. SCHENLEY DISTILLERS, INC., NEW YORK CITY

PRESCRIPTIONS "Stitch in Time"
See your doctor at the first sign of illness, and bring your prescription to CRETNEY'S to be filled with pure, fresh drugs. Registered pharmacists on duty at all hours.
Cretney Drug

MARKETS

FORT WORTH LIVESTOCK
FORT WORTH, May 16 — (AP) — Cattle 5.10; calves 5.05; good and choice fed steers and yearlings unevenly higher; most cattle and calves steady to weak; good and choice steers and yearlings 5.00-5.25; common to medium 4.75-5.00; butcher and beef cows 4.00-4.50; good and choice fat calves 5.00-5.25; common to medium kinds 4.75-5.00; stocker calves 5.00-5.50; heifer calves 5.00-5.50; stocker yearlings 5.00-5.50; butchers and cows 4.00-4.50; good and choice 4.75-5.00; cows 4.00-4.50; feeder pigs 14.00-17.00.

SOONG TO PARIS
HONG KONG — (AP) — T. V. Soong, former Chinese premier and a brother-in-law of Generalissimo Chiang Kai-shek, left Hong Kong by air today for Paris.

Read The News Classified Ads
C. BAKER
For
Stucco & Plaster
PHONE 3921M

ENJOY
World-Famous
KATY
DINER MEALS
The Katy MKT
NATURAL ROUTE SOUTHWEST
251K2

WANTED TO BUY!
5 OLD HORSES for WILD ANIMAL FEED. Also 140 BALES OF GOOD HAY. 19 CASES of Fresh EGGS. Also 7 BUSHELS of LETTUCE and 150 GAL. of MILK.
INQUIRE BEFORE 9 A.M. at TICKET OFFICE #51
J.G. KELLY & MILLER BROS.
CIRCUS
PAMPA WED. MAY 18

Wonderful New Comfort

The Beautiful Chrysler Silver Anniversary Model
New Conventional! Easiest car ever made to get into and out of. Women enter and leave with dignity. Common sense engineering of wider doorways, and natural step-in entrances make it seem absurd ever to have to wrestle your way in and out of a car.
New Yorker 4-door sedan with PRESTOMATIC FLUID DRIVE* TRANSMISSION — drive without shifting
New Wider Chest-Height Seats! We don't fold you up like a "jackknife." You sit comfortably in seats the height of your easy chairs at home. We've more headroom, legroom, and shoulder room for you. And so other cars have never been so completely engineered from the fundamentals up for your comfort, your convenience, your peace of mind. You don't even have to press a starter button. Turn the ignition key and the engine purrs.
New Easier Steering! In one of the great advances since the war, we give you new "center control" steering. For the first time, the rods of equal length give you balanced control. There's no wheel fight. There's greater road stability, easier handling, less road shock. Yes, and greater safety, too—for everything about this car is designed for safer driving. The new instrument cluster, in your line of vision on the steering wheel, reduces driving strain.
New Smoother Driving! Chrysler's mighty Spitfire engine now has still higher compression for faster acceleration, smoother response. And along with its better all-around performance goes an amazing new Waterproof Ignition System that's exclusive with Chrysler. You can drive through high water or play a hose on the engine but it won't stall. You get quicker starting, even in damp weather, smoother idling, longer life. To really appreciate this fine car ask for a demonstration today!
*Optional Fluid Drive

Created by CHRYSLER
CORNELIUS MOTOR CO.
315 W. Foster Phone 346

Time to switch to
Perk
Saves 1/2 on Soap
Gels washes whiter, too!