The Weather
West Texas: Fair and slightly cooler tonight; Saturday fair and warmer in the Panhandle.

THE PAMPA NEWS

(VOL. 37 NO. 304) (14 PAGES TODAY) PAMPA, TEXAS, FRIDAY, MARCH 29, 1940 Full AP Leased Wire (PRICE FIVE CENTS)

Make your plans now to attend the Coronado Entrada Cavalcade Top O' Texas Fiesta Pampa June 13, 14, 15

Singing To Feature Band Concerts Tonight

PERMANENT 10-ACRE SPACING RULE ISSUED

200 Voices To Be Heard In Song Program

Four Bands Will Play Plainview Contest Pieces

A second musical treat will be offered Pampans tonight when the high school and junior high school bands and choruses present their annual program at 7:30 o'c'ock in the high school auditorium.

Bands of Pampa's four ward schools presented their program last night at the auditorium before a crowd of 400 persons.

There are to be 300 taking part in tonight's concert, with six organizations playing: high school band, junior high school boys chorus, junior high school girls chorus, junior high school mixed chorus, high school a capella choir, and junior high school band.

The concerts are in preparation for the regional music contests to be held in Plainview, April 4-6. Proceeds of admission to the local concerts will be used in helping to pay the cost of the trip for the Pampa musicians.

Pampa's junior high school band is entered in class E at Plainview and tonight will play their contest selections, on which they have been practicing for the past five months. These selections are "National Cherry Festival," march, (Kalember); "Achilles Overture" (St. Clair); and "Westward, Ho," selection, (Thomas).

Last year the band went to Abilene to take part in a national contest, winning third place. This year's national contests are to be at Waco.

Instrumentation of the band includes 17 cornets, four French horn, three mellophones, nine trombones, 22 clarinets, four baritones, seven basses, two flutes, two bassoons, eight saxophones, four drums, and an oboe.

Junior High Girls Chorus

Directed by Miss Winifred Wiseman, the junior high school girls chorus will sing three songs tonight: "In Silent Night," a Swabian folk song; "Keep On Hopin'," (Maxwell); and Franz's "Far Music."

The chorus is entered in class E at Plainview and will sing these songs at the regional contest.

There are 31 members in the group: Elaine Ellison, Jean Hickey, Joella Shelton, Anna Lois Alford, Mary Lou Austin, Patricia Ross, Violet Huffmann, Aileen Easton, Bernadine Breining, Ada Simmons, Oleta Rogers, Pauline Wilkinson, Helen Jean Paxon.

Margaret Covington, Marion Whitten, Mary Jo Gallimore, Helen Marlin, Tommie Woodard, Marjorie Gaylor, Betty Jo Casada, Mary Lou Enloe, Dorothy Johnson, Arte Mae Long, Shirley May Sone, Betty Lou Clifford, Mary Katherine Dyson, Anna Barnett, Lou Ellen Giles, Betty Jo Holt, Alexia Brown, and Bonnie N. McBee.

Boys Glee Club

The boys glee club, or junior high school boys chorus, is directed by Miss Madge Sears, and was organized at the beginning of the second semester. Their selections tonight will be "Camptown Races" (Foster); "Steal Away," a negro spiritual; and "God Bless America" (Berlin).

Billy Bass is president, James Enloe vice-president, John Robert Lane, secretary and treasurer, and Warren Fatheree assistant secretary, of the organization, composed of 34 members.

Henry Lane Jr., Bobby Silar Dean Lovell, Marvin Haney, Sammy Taylor, Howard Kelley, L. J. Crabb Louis Allen, Warren Fatheree John Robert Lane, Dale Thut, Duane Hogsett, Wallace Crane Kenneth Dwight, Royal Hemling Billy Bass, Ira Van Houten.

Gene Robbins, James Hart, Wesley Haney, Junior Teague, Harris Lee Hawkins, Charles Boyles, James Enloe, Bobby Curtis, Warren Stark Harry Vandenburg, B. M. Wilson Cecil Bowers, Melvin Clark, Garman Snider, Billy Evans, Dudley Hollaman.

Junior High Choir

The choir, or junior high school mixed chorus, is directed by Miss Madge Sears, and is composed of 44 voices. They will sing Holton's "Eternal Life," McGill's "Duna," and Sibelius' "O Morn of Beauty."

Members of the chorus are Helen Marie Alexander, Marjorie Gillis Dean Lovell, Billie Marie Bartz Dorothy Wallin, Sarah Francis

See CONCERTS, Page 3

I Heard - - -

That Postmaster C. H. Walker received a letter this morning from a student whom he taught nearly 40 years ago in Tennessee and whom he hadn't seen or heard from in 35 years. It was the kind of a letter that makes a man feel good.

It's better to Buy Stars than see them; Barrett-Sill sells 'em.

HARVESTER BAND OPENS PAMPA ALL-SCHOOL CONCERT TONIGHT

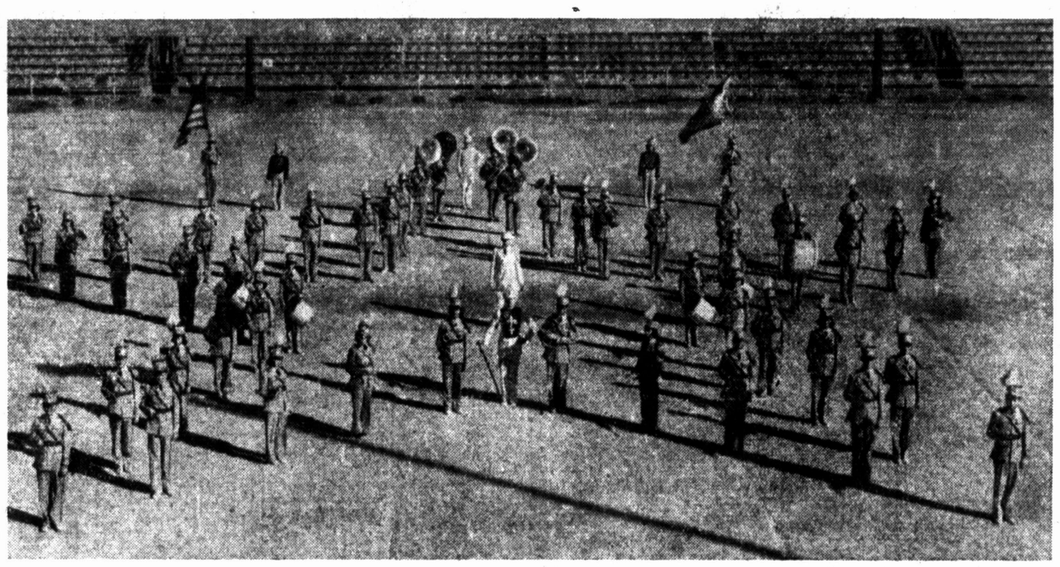

Pampa's Harvester band, shown here in formation on Harvester field, will open the program of the annual music concert of the Pampa High and Junior high school bands and choruses, at 7:30 o'clock tonight in the high school auditorium. The concert, second and final in a series, is the Harvester band's "dress rehearsal" for the regional music contests to be held at Plainview, April 4-6.

RECORDS AT CITY HALL REVEAL THAT . . .

Pampa Had 'Crummer Trouble' Before

Pampa voters were being flooded through the mail today with copies of a letter from Crummer & Company, the Dallas bond house that wants to lay a "golden egg" here in order to get hold of Pampa's electric system.

The present city commission and the Carr, Boyd Osborne political club are making much political ado over the letter in which Crummer & Company states that it will buy the plant and pay the city a $250,000 bonus, if the people will vote to take over the Pampa power plant.

The Pampa City Commission now has a contract with Crummer & Company, entered into last Nov. 21 without competitive bids, to sell to the Dallas bonding company the light and power revenue bonds for financing a municipal plant in Pampa.

Crummer & Company says in its letter that if the City doesn't wish to keep the plant it will take the plant off the City's hands at a net profit to the City of $250,000.

The records at City Hall are the best evidence of how much faith can be placed in contracts and agreements with Crummer & Company.

Trouble with Crummer & Company in Pampa is not new, as can be seen in the minutes of the City Commission of Pampa relating what happened at a commission meeting on Dec. 6, 1933.

Recorded on Page 63 of Vol. 4 of the City Hall commission records is this:

"It was moved by Fatheree and seconded by O'Keefe that the city attorney be instructed to file suit against Brown-Crummer Company (now Crummer & Company) on contract for sale of warrants dated Dec. 16, 1929. Mayor called for vote. All present voting yea and none nay."

That is a mighty story in itself.

Checking further into this angle with Arthur M. Teed, Pampa attorney, who was city attorney at the time, these further facts are disclosed:

In connection with the above action by the 1933 city commission the City had issued some warrants about the time of the contract date and these were purchased by Brown-Crummer Company. The city commission, according to Mr. Teed, had an understanding with Brown-Crummer, who were acting through their agent, C. M. Smith (the same man who represented Crummer & Company in the contract which the present city commission closed on the light bond deal last November) that the city could later exchange the warrants for bonds or warrants bearing a lower rate of interest.

This understanding, or contract, was written by Mr. Smith and signed by him for the bond company and by the City Manager for the city. It was not submitted to the city attorney for approval.

When the City called upon Brown-Crummer to fulfill the contract they refused, saying they already had sold the warrants to a third party. As a result the City of Pampa had to pay approximately $4,000 (extra interest) because of the ambiguous contract. The city attorney advised the city it could not recover in a lawsuit involving the contract.

The City Commission considered the matter outright repudiation of contract by Brown-Crummer.

Since Pampa already has had contract trouble with Crummer & Company under the name of Brown-Crummer, it doesn't appear to be good business to let Crummer & Company take control of the city's power plant.

So, when you read your Crummer & Company "offer" letter, mailed to the voters today, just remember the city's experience with Crummer & Company back in 1933.

If they will argue over $4,000, what would they do in a legal scrap involving $250,000?

Canadian Officials Defend Light Plant

Canadian's municipal electric power plant and light rates were defended in talks by Mayor John Caylor and County Judge Fisher, both of Canadian, over radio station KPDN yesterday evening.

The two officials said that an advertisement in The News last Sunday about the Canadian system omitted some figures which they wanted to present. They said that Canadian residents were satisfied with municipal ownership, and that officials have consistently refused to accept purchase offers from private utilities.

They cited figures pertaining to size of light bills, gross receipts, net income, city taxes, city expenditures, cost of street lighting, city income, and expenditures of city funds.

Late News

DONALDSONVILLE, La., March 29 (AP)—The first two returning ambulances to reach here from remote Pierre part, hard hit by a violent wind disturbance at 11 a. m. today, brought in eight injured victims of the storm. Reports were current here that about 40 persons were killed.

Where Is Home? Where You Sleep!

WASHINGTON, March 29 (AP)—Your home is where you usually sleep, the census man ruled today. He advised enumerators that this would be the test of residence for itinerants, tourists, and others caught away from home during the decennial nose-count beginning next Tuesday.

Girl Denies She Slew Man While He Prayed

LAKE CHARLES, La., March 29 (AP)—The defense rested at 10:40 a. m. (CST) today in the murder trial of brunette Mrs. Annie Beatrice Henry, 24.

She appeared as the only witness in the effort to save her from the gallows, testifying she had told numerous police officers she killed a Houston, Tex., salesman, but that she did not fire the fatal bullet.

She said her companion, Finnon Burks who also is charged with murder, killed Joseph P. Calloway, 42, the salesman in a deserted rice field south of here on St. Valentine's day after they had decided to dispose of him in order to obtain his automobile to go to Arkansas to rob a bank.

Calloway had picked the pair up a few hours earlier near Orange, Tex.

Mrs. Henry told the court that she had been addicted to drugs for the past seven years and that she entered the Shreveport restricted district to live at the age of "17 or 18."

Upon cross-examination made after she had told briefly and simply of how Calloway was slain after being forced to undress, the dark haired defendant admitted telling three officers who preceded her on the stand that she had shot Calloway.

She said she did this to protect Burks, whom she named as the actual slayer.

"I never made any statement that I shot Calloway while he was kneeling and praying," she said.

She said her husband, Claude (Cowboy) Henry, now in prison in Texas on conviction of murder, helped break her of the narcotic habit.

'Loved Him So Muvh'

"That's one of the reasons Why I loved him so much," she said. "He was the only man who ever really tried to help me since I left home at 14. I went into the Shreveport district at 17 or 18."

The court sustained state objection to the last sentence.

Court recessed until 1 p. m. when closing arguments will be heard. Burks was slated to go to trial at once, but it appeared likely he can not be brought up before May because the regular jury panel was exhausted in finding jurors for the Henry Trial.

Defense attorneys filed in an effort to depict Mrs. Henry's early and sordi dlife was a mitigating factor in the crime, for which the state has asked the death penalty.

Continuing, Mrs. Henry said she met Finnion Burks Feb. 7.

"He knew my husband. Burks and I decided to rob a bank after we had robbed a store to get firearms.

"We first met Calloway a mile this side of Orange, Tex. Burks and I each had a gun, but only Burks' gun was loaded. We pulled the guns on Calloway and turned off the highway into a gravel road. Burks pulled Calloway's glasses off but gave them back because Calloway said he couldn't see.

Then Burks robbed him, and we

See GIRL DENIES, Page 3

Temperatures In Pampa

6 p. m. Thursday	61
9 p. m. Thursday	45
12 Midnight	46
6 a. m. Today	44
7 a. m.	44
8 a m.	47
9 a. m.	51
10 a. m.	54
11 a. m.	58
12 Noon	62
1 p. m.	64
2 p. m.	66
Thursday's maximum	69

MELODY MAESTRO

Ned Bradley

Most of the music of Ned Bradley and his orchestra is modeled from Tommy Dorsey. Bradley featured numerous novelty arrangements until 1937. Jam favorites with Bradley dancers in 1937-38-39 were "Lady Be Good," "China Boy" "Diana," and "Some of These Days."

West Texas' oldest band leader will direct his orchestra at a dance sponsored by the Pampa Junior Chamber of Commerce, to be held Monday night at the Southern club.

Judgment Not Yet Entered In Suit

Judgment has not yet been entered in the case of Brown Shoe company vs. V. E. Brunow, in which a verdict was returned by a county court jury Wednesday.

Suit on guaranty was the cause of action. In his charge to the jury, County Judge Sherman White listed three issues: whether or not Dr. Brunow signed a contract of guaranty to the Brown Shoe company for the delivery of merchandise to Joe R. Lazarus, of the Brownbilt Shoe store; whether the shoe company delivered the merchandise to Lazarus; and the amount.

The jury's answers were "no" to the first issue; "yes" to the second, and the sum was fixed as $728.39.

A. L. Patrick was foreman of the jury.

The matter dates back to February 10, 1933.

Burton Named Head Of Rotary Club

Charlie Burton, service station owner, was elected president of the Pampa Rotary club for the ensuing year at a meeting of the board of directors last night. Travis Lively, retiring president, automatically becomes vice-president.

The new president will be installed at the first meeting in July. The club secretary will be elected after the installation of the president and the board.

Members of the board of directors who will take office are Mr. Burton, Mr. Lively, P. O. Anderson, Ernest Cabe, Dan Gribbon, C. A. Huff, Glen Mordy and Doyle Osborne.

Production Schedule To Be Effective

Bottomhole Tests To Be Made Of Every Well

AUSTIN, March 29 (AP)—A permanent 10-acre spacing order for Panhandle district oil wells was issued by the railroad commission today.

The order adopted a production schedule based 50 per cent acreage up to 10 acres and 50 per cent on bottomhole pressure, effective in three months from April 15.

In the meantime, pending completion of bottomhole pressure tests for all wells in the field, production will be based 50 per cent on acreage and 50 per cent on potential, using potentials as of last January.

Commissioner Jerry Sadler who with Chairman Lon Smith signed the order said operators would be required to make bottomhole pressure tests of every well.

The order supersedes a temporary spacing regulation announced recently and was based on testimony taken at hearings in Amarillo and Austin.

Sadler said the permanent order would be submitted to Member Ernest O. Thompson when he returns from North Texas.

War Flashes

LONDON, March 29 (AP)—The Aberdeen trawler Invernelli reported today she fought off a German plane which dropped several bombs and an aerial torpedo near her last night. Her first mate was wounded.

LONDON, March 29 (AP)—Reuters, British news agency, reported today from Oslo that owners of the 3-220-ton Norwegian steamer Burgos had been informed that the vessel was sunk yesterday off the English east coast. It said the crew of 32 was saved.

ALDERSHOT, England, March 29 (AP)—General Maurice Gustave Gamelin, French commander-in-chief of the allied armies, and Sir Edmund Ironside, chief of the British imperial general staff, today inspected combat units of the first Canadian division here during field maneuvers.

BRUSSELS, March 29 (AP)—Anti-aircraft guns were fired today at several unidentified foreign planes which flew over Belgian soil south of Brussels at a great height.

BERLIN, March 29 (AP)—The German foreign office today handed to American correspondents a 48-page collection of documents said to have been found in the Polish foreign office in Warsaw which an authorized German source said "throws a most interesting light on the part which American policy played in bringing about the present war."

BERLIN, March 29 (AP)—Sixteen documents which German authorities said had been found in the archives of the Polish foreign office in Berlin were released to the press by the Berlin foreign office tonight with the apparent intention of convincing the world that President Roosevelt and his ambassadors to London and Paris were agreed that the United States would ultimately enter a possible world conflict on the side of Britain and France.

Finland Mapping Land Reform Plan

HELSINKI, March 29 (AP)—The government is mapping "the greatest land reform program in Finnish history," to provide homes for 340,000 Finnish farm residents removed from areas ceded to Soviet Russia under the terms of the peace treaty.

Minister of Agriculture Juho Koivisto said today a bill would be introduced in parliament to permit division of many large estates into small farms. The government also plans to parcel out large sections of land now owned by the state.

I Saw . . .

Police Chief J. I. Downs and he said that dogs without tags or licenses could be entered in the Panhandle dog show to be held Sunday, April 7. He pointed out that such dogs would either be kept in the kennels to be provided or on the leash, and that numerous dogs would be entered from nearby towns. Thanks Chief! . . . Meanwhile, sponsors of the show are broadcasting for more Scotch Terriers and German Police dogs of which there is now a scarcity of entries.

Firestone car batteries guaranteed the life of your car. P. E. Hoffman.

Cooperation Asked In Census-Taking

The 150 census enumerators who will take the population housing and farm census in the 17 Panhandle counties in the Pampa district will be perfectly trained for their job. They met in Pampa today for final instructions, to take the oath of office and to be assigned territories.

Time required to secure a population and housing report from one person will depend on how quickly and accurately that person can answer the questions. It may require 10 minutes or it might take 30 minutes to secure the necessary information. The same holds true in taking the farm census where as many as 268 questions can be asked. About 100 questions will be sufficient to cover the farm census in this area, it is believed.

"Cooperation of the public is needed to make the census a success and allow it to be completed within the required time limit of two weeks in cities over 2,500 population and 30 days in rural towns," Mr. Smyers said today. "Taking of the census will begin on Tuesday."

Each enumerator attended a three-day school of instruction but Carrol Smyers, district supervisor, decided to hold a general school in which all phases of the complicated job could be reviewed and questions asked.

The enumerators from over the Panhandle met in the basement of the First Baptist church at 9:30 o'clock this morning. They were welcomed by Garnet Reeves, manager of the Pampa Chamber of Commerce, and L. L. Sone, Roy McMillen and Herman Kreiger, members of the Pampa Census committee.

A series of pictures dealing with the reason for the census, the meaning of the census, its importance and method of taking were shown. Then records entitled "Uncle Sam Calls" were presented. They gave a brief but concise account of the census needs and methods of securing accurate information.

The afternoon program was to be largely an explanation of the housing census which was approved by congress Wednesday and which was not discussed at group meetings earlier.

The oath of office was to be given, portfolios issued and territories assigned at the close of the meeting.

Tax Office Prepares For License Rush

In two days, employes of the county assessor-collector's office must issue as many 1940 automobile licenses as they have in the period since licenses went on sale.

Only 4,000 registrations have been made to date, leaving 3,000 of estimated total of automobiles still minus 1940 tags.

A big rush is expected by employes of the office tomorrow and on Monday. The deadline falls at midnight, April 1.

FDR First Choice Of Texans, Claims Mayor Of Austin

FORT WORTH, March 29. (AP)—Mayor Tom Miller of Austin, state chairman of the Texas Roosevelt-for-a-third-term movement, is confident that if this state had the primary instead of the convention system of showing its presidential preference, the president would win handily.

Miller spoke last night at a meeting of more than 200 Democrats, and the third-term movement was officially launched.

Former Governor James E. Ferguson said Mr. Roosevelt had helped Texans since 1933 and asked his listeners what they would have done had there not been a man of his type in office.

"I had rather have a good executive for three terms than a political racketeer for one term," he said.

Edward Clark, former secretary of state, said of Congressman Rayburn's comment that President Roosevelt and Vice President Garner were close friends that the congressman might be confused.

19 Pedigreed Hounds And 8 Chows Entered

Nineteen pedigreed hounds and eight chow dogs today were entered in the Panhandle dog show to be held here April 7.

Most of the hounds were entered yesterday afternoon when the Moving Reporter got on their trail and "smelled" them out in oil field camps south and west of town.

He got pretty near every hound in the country except "Buffalo" Hill's down on McClellan creek north of Alanreed and "Whitey" Tennant's red bone coon hound and he expects to get their hounds on the dotted line before Sunday week.

Not only that but Frank Dial, owner of the $750 dog which will be exhibited at the show and which will do tricks for the crowd—well, Frank's been appointed to rustle up bird dogs for the show and he promised to.

Reynolds' Red Bone In

Among the hounds entered in the show is Noel Reynolds' flop-eared red bone which was given him by the late Mrs. Phoebe K. Worley. Noel is going to bring him in from the ranch this week and persons who have only the slightest interest in dogs should walk a mile to see him at the show. He's a coon hound de luxe and he has a pedigree as long as your arm. Thanks Noel.

But you ain't seen nothin' yet. Wait until you see five hounds whose pictures with their owners appeared in Life Magazine in connection with the Texas-Oklahoma Wolf Hunters Association meet held in Childress. Yes sir, in Life Magazine! Let me tell you right now, that we not only have quality dogs

See DOG SHOW, Page 3

The above picture shows a Borzoi hound, entered by Mrs. Mary Lindhorst of New York in the Westminister Kennel club at Madison Square Garden, and, right Lu Ching's Red Rajah, chow shown by Mrs. Juanita Johnson of Baltimore. The Rajah looks quite satisfied with himself doesn't he? More than 3,000 ribbon-seeking canines sought prizes in the show.

LaRosa Sorority Members Plan Spring Formal

LaRosa sorority met in the home of Miss Betty Schwind Thursday night to plan the spring formal dance to be given April 12 in the Schneider Hotel rather than April 5.

Suggestions and rules for the club were presented and discussed. The group will meet again on Saturday in the home of Miss Betty Lou Batton to continue making arrangements for the dance.

Refreshments of cocoa, pimento cheese sandwiches, fruit salad, cookies, and peppermints were served to Misses Barbara Matthews, Kathleen Palmer, Inez Shaw, Edna Earle Densmore, Betty Schwind, Doris Archer, Dorothy Hollingshead, Betty Lou Batton, Doris Taylor, Willetta Stark, Betty Mounts, Mrs. Noble Mounts, sponsor, and one visitor, Lorrine Murphy.

Adult Class To Sponsor Waffle Supper Tonight

Members of the adult class of Harrah Methodist Chapel, South Barnes street, will sponsor a waffle supper tonight between 6 and 9 o'clock at the church.

The public is urged to attend the supper.

News Want-Ads Get Results!

Regular Meeting Of Lottie Moon Circle Conducted

Lottie Moon circle of Woman's Missionary society of Central Baptist church met in the home of Mrs. Mark Gunnels this week.

Mrs. J. L. Barnard was leader of the Bible study.

Refreshments were served to Mmes. J. L. Barnard, C. A. Jones, E. A. Harris, Mark Gunnels, Wood Overall, Frank Jewell, members, and one visitor, Imogene Robinson.

The next meeting will be in the home of Mrs. Frank Jewell on April 10.

Catholic Youth Association Dance Set For Tonight

Plans for a spring dance to be given tonight at 9 o'clock in the parochial school hall were completed at a meeting of Catholic Youth Association this week in the hall with Miss Irene Poolos as hostess.

At the conclusion of the meeting, the group went to K. C. Waffle house where refreshments were served.

Attending were Jim Brown, Ray Critchlow, Irene Poolos, Ellen Mary Haley, Paul Willenbring, Lewis Jones, Tex Methor, Maxine French, Herb Putman, Grace Dwyer, and Margaret Jones.

Another meeting of the group is to be held on Tuesday night in the school with Margaret Jones, Lewis Jones, and Ray Critchlow as hosts and hostess.

Kid Party Given For Members Of Reapers Class

Reapers class members of First Baptist church were entertained at a kid party given Wednesday afternoon in the home of Mrs. R. L. Young with Mrs. Lonnie Roundtree and Mrs. Don Deason as co-hostesses with Mrs. Young.

After Mrs. Deason directed children's games, paper sack lunches were spread in picnic fashion and soda pop and stick candy were served by the hostesses.

Mrs. Homer Doggett, president, presided over the business hour in which officers were elected for the ensuing six months. Those named were Mrs. Doggett, president; Mrs. Ray Beasley, membership vice-president; Mrs. T. J. Worrell, class ministeries; Mrs. G. H. Anderson, fellowship; Mrs. Doug Wilson, stewardship; Mrs. Webster Johnson, secretary; Mrs. S. J. Hawkins, assistant secretary; Mrs. Lonnie Roundtree, Mrs. Lewis Tarpley, and Mrs. E. L. Tarrant, group captains.

A birthday gift was presented to Mrs. Doggett from the class.

Attending were Mmes. Bobbie Dyson, Gertrude Deason, Opal Miller, Corene Vandover, Mae Overall, Lizzie Doggett, Exie Beasley, Elizabeth Young, Pauline Roundtree, Ruth Tarpley, Sophia Forrester, Myrtle Lee Johnson, Viola Vandover, Flossie Anderson, Cleo Johnson, members, and Mrs. Claude Holley of Rusk, a guest.

News Want-Ads Get Results!

Dinner Will Be Given For Members And Guests Of Club

Texas Sweetheart club met in the home of Mrs. O. G. Powell Thursday for an afternoon spent in embroidering.

After gifts were presented to the hostess, refreshments of tuna fish salad, wafers, and lemonade were served to Mmes. Ennis Scifres, J. R. Fugate, Buck Buzzard, L. H. Barnett, W. J. Miller, D. C. McCarthy, the hostess and two guests.

The club will meet Monday night in the home of Mrs. Scifres at 8 o'clock for a dinner to be served to members and their husbands. Another regular meeting of the club will be held in the home of Mrs. Buzzard next Thursday afternoon.

Calvary Baptist Circles Meet For Mission Study

Both circles of Calvary Baptist Woman's Missionary society met at the church this week for mission study.

Mrs. C. C. Teague taught the lesson from the book, "Things We Should Know."

Those attending were Mmes. Bill Clatterbaugh, Gordon Smith, W. M. Waldron, L. C. Vanderburg, C. A. Pixler, J. H. Tucker, L. L. Brewer, Addie Buzbee, U. S. Sapp, and Charles Spence.

Both groups will meet Monday afternoon at 2:30 o'clock in the church for a Royal Service program and business.

New Sewing Club Organized This Week

Special To The NEWS

SKELLYTOWN, March 29—A new sewing club was organized this week when a group of women met at the home of Mrs. I. P. Delong. A name for the club has not been selected as yet.

Officers for the ensuing year were elected and are as follows: Mrs. Charles Frost, president, Miss Lucille Hand, reporter, and Mrs. Garland James, secretary. Charter members of the club are: Mesdames Garland James, Floyd Hand, Eddie Harrah, I. P. Delong, Robert Kries, Bert Schaef, Charlie Kries, Charles Frost, Haskell Thompson, L. B. Fisher, Ben Fisher, Roy Fisher, and Miss Lucille Hand.

The club will meet once a week and the next meeting will be in the home of Mrs. Eddie Harrah.

Group Entertained With Steak Fry

Special To The NEWS

SKELLYTOWN, March 29—A steak fry was enjoyed by a group of picknickers recently when they motored to the Skelly Schafer camp for an outing where steaks were grilled over a barbecue pit.

The remainder of the informal evening was spent in playing games.

Those present: Mr. and Mrs. Glenn Smith, Mr. and Mrs. J. A. Arwood, Mr. and Mrs. W. W. Hughes, Mrs. Stella Dunn, Miss Letha Rush, John Rush, Tamara Ann Arwood, Lota Mae Hughes, Betty Jo Dunn, Barbara Jean Hughes, Jimmy Rush and Billie Pete Hughes.

OES Will Have Memorial Service

PANHANDLE, March 29—The Panhandle chapter of the O. E. S. will observe the annual Memorial services Monday evening, April 1, at 8 o'clock in the Masonic hall.

An impressive candlelighting ceremony with sacred songs and music will honor the members who have passed on.

Borger, Amarillo, and White Deer chapters will be guests.

The Social CALENDAR

TONIGHT

Adult Class of Harrah Methodist chapel, South Barnes street, will have a waffle supper between 6 and 9 o'clock at the church.

SATURDAY

Gray County Home Demonstration Council will meet at 2:30 o'clock in the office of Mrs. Julia E. Kelley. All members are urged to be present.

MONDAY

Upsilon chapter of Beta Sigma Phi sorority will observe guest night at 7:30 o'clock in the city club rooms.

A meeting of American Legion auxiliary will be held at 8 o'clock in the American Legion hall.

Woman's Missionary society of First Baptist church will have a monthly business meeting in the church.

Eight circles of Woman's Missionary society of First Methodist church will meet at 2:30 o'clock.

Both circles of Woman's Missionary society of Calvary Baptist church will meet.

A meeting of McCullough Memorial Woman's Missionary society will be held at 2 o'clock.

A regular meeting of Registered Nurses club is to be conducted.

Bell Home Demonstration club will have a party in the home of Mr. and Mrs. Verne Wyatt near Skellytown.

Woman's Missionary society of First Baptist church will meet in monthly session at the church. An executive meeting will be held at 12:30 o'clock; lunch at 1 o'clock with circle three in charge; and a missionary program at 2 o'clock with circle 2 in charge.

McCullough Memorial Woman's Missionary society will meet in the home of Mrs. Chester Williams for a birthday club social.

Both circles of W.M.S. at Calvary Baptist church will meet at 2:30 o'clock in the church for a Royal Service program and business.

Texas Sweetheart club will meet in the home of Mrs. Ennis Scifre at 8 o'clock for a dinner to be given for member and their hubsands.

TUESDAY

Woodrow Wilson Mothersingers will meet at 9:30 o'clock at the school.

American Association of University Women's Child Study group will meet at 2:30 o'clock in the city club rooms.

Nazarene Woman's Missionary society will meet at 2 o'clock.

Ladies' Bible class of Francis Avenue Church of Christ will meet at 2:30 o'clock in the church.

A weekly meeting of B.G.K. club will be held at 7:30 o'clock.

Order of Rainbow for Girls will meet at 7:30 o'clock in the Masonic hall.

Business and Professional Women's club will have an executive board meeting at 7:30 o'clock in the city club rooms.

Aamrada Y.W.A. will meet in the Amarada mission.

Mrs. Fred Ferguson will be hostess to Happy Hemmers.

Catholic Youth Association will meet at 8 o'clock in the parochial school with Margaret Jones, Lewis Jones, and Ray Critchlow as hosts and hostess.

Tuesday Bridge club will observe husband's night with a dinner-bridge in the home of Mrs. C. H. Schulkey, 907 Maryellen street, with Mrs. Carl Beston as co-hostess.

WEDNESDAY

Bell Home Demonstration club will meet in the home of Mrs. Conner O'Neal for a program on home music.

Parish Council of Holy Souls Catholic church will meet.

Woman's Missionary society of Harrah Chapel will meet at 2 o'clock.

Woman's Auxiliary of St. Matthew's Episcopal church will meet at 2:30 o'clock in the parish hall.

A meeting of the Women's Council of First Christian church will be held at 2:30 o'clock.

Order of Eastern Star study club will meet in the Masonic hall.

A meeting of Women's Auxiliary of First Presbyterian church will be held at 2:30 o'clock in the annex.

Home League of the Salvation Army will meet at 2 o'clock in the Salvation Army hall.

Ladies' Bible class of Central Church of Christ will meet at 2:30 o'clock.

Woman's Missionary society of Central Baptist church will meet at 2:30 o'clock.

A weekly meeting of Kit Kat Klub will be held at 4:15 o'clock.

Mrs. Robert L. Freeny will be hostess to Wednesday Contract club at a bridge-luncheon in the Schneider hotel.

Coterie will have a weekly meeting at 7:30 o'clock.

Ladies Golf Association will meet at 1:30 o'clock at the Country club to elect officers.

Clara Hill Study group of First Methodist church will meet at 2 o'clock in the church.

THURSDAY

Council of Clubs will meet at 9:30 o'clock in the city club rooms for a monthly session.

Girl Scouts of troop one will meet at 4:15 o'clock in the Boy Scout room of First Methodist church.

A monthly meeting of high school P.-T.A. will be held at 3:15 o'clock in the high school auditorium.

A monthly meeting of Susannah Wesley class of First Methodist church will be held.

B. M. Baker school mothersingers will meet at 3:45 o'clock at school.

A weekly meeting of Rebekah lodge will be held at 7:30 o'clock in the I.O.O.F. hall.

Fidelis class of Central Baptist church will meet at the church at 2 o'clock for visitation and business.

Young Women's Auxiliary of First Presbyterian church will meet at 8 o'clock in the home of Miss Bernice Larsh.

Texas Sweetheart club will meet in the home of Mrs. Buck Buzzard.

FRIDAY

Dorcas class of Central Baptist church will have a business meeting and social in the home of Mrs. R. E. Warren at the North Phillips camp.

Pampa Garden club executive board will meet at 9:30 o'clock in the home of Mrs. Frank Perry.

Home Study club of Couples class of First Methodist church will meet.

Order of Eastern Star will meet at 8 o'clock in the Masonic hall.

Read The Classified Ads!

El Progresso Has Magazine Day Program

Mrs. J. B. White was hostess at the meeting of El Progresso club this week when magazine day was observed in the program study.

Roll call was answered with a favorite magazine and the reason for liking it.

Three minute talks on interesting articles from current magazines were given by each member.

Following the program, refreshments were served to Mmes. John V. Andrews, Robert Boshen, George Briggs, C. P. Buckler, W. R. Ewing, T. D. Hobart, Carl Jones, P. C. Ledrick, L. C. Neely, Dave Pope, R. J. Snell, Charles Thut, and the hostess.

Marriage Of Miss Morris And J. R. Haner Announced

Special To The NEWS

MIAMI, March 29—Mr. and Mrs. Chester Morris have announced the marriage of their daughter, Ruth, to J. R. Haner, which occurred at Sayre, Okla., March 16.

Mr. Haner of St. Cloud, Fla., is employed at Skellytown. They will make their home at Skellytown after school is out at Miami, as Mrs. Haner is a member of the senior class.

Civic Culture Club Has Texas Day Program

A Texas Day program was presented at the meeting of Civic Culture club this week in the home of Mrs. A. D. Hills, 705 North Frost street.

Roll call was answered by naming a Texas hero and the program was directed by a special committee, Mmes. Katie Vincent, A. D. Hills, and W. B. Murphy.

Refreshments were served to Mmes. Irvin Cole, J. H. Dehnert, Cyril Hamilton, A. D. Hills, Don Hurst, Hugh Isbell, W. G. Irving, Claude Lard, W. B. Murphy, C. J. McNaghton, E. A. Shackleton, W. L. Parker, Katie Vincent, and Willis White, members and Mrs. R. West, a guest.

Sew And So Club To Meet Saturday

Special To The NEWS

SKELLYTOWN, March 29—The Sew and So club of the Schafer Gasoline camp was entertained recently by Mrs. Ed Harmon of that camp.

Those present were Mesdames Joe Wedge, L. Barrett, Fred Genett, Glenn Smith, Louie Karlin, Howard Simmons, Bill Cobb, Henry Lamb, Vernon Werth, James Wood, J. Harragan, and the hostess.

Dinner And Bridge Entertain Group

Special To The NEWS

PANHANDLE, March 29—Mrs. Opal Purvines of Borger entertained with a 7 o'clock dinner-bridge in the home of her mother, Mrs. J. F. Weatherly, in Panhandle, complimenting members of Tuesday Bridge and their husbands.

Following the games of bridge, Mr. and Mrs. Milton Weeth received high score when scores of husbands and wives were combined. Mrs. J. S. Harrison received cut.

Members attending were Mr. and Mrs. Dick Orr, Mr. and Mrs. Frank Ford, Mr. and Mrs. F. F. Ferrell, Mr. and Mrs. Henry Deahl, Mr. and Mrs. Jack Griffith, Mr. and Mrs. Ralph Randell, Mr. and Mrs. Milton Weeth, Mr. and Mrs. Jim Harrison, and the hostess, Mrs. Opal Jurvines.

Janet Erickson To Be Presented In Recital Tonight

Janet Erickson, four-year-old daughter of Mr. and Mrs. A. E. Erickson, 624 North Nelson street, and piano and voice pupil of Mrs. Flaudie Gallman, will be presented in a recital tonight at 7:30 o'clock at Myers Music Mart.

The program is as follows:

Good Evening (Grant-Scaefer), Bunny Rabbit (Kerr), Fido and His Master (Birge), Little Miss Muffet (Nursery Rhyme), Fairy Roundelay, Dolly Dear (Richter), Clappin, Drum, Dolly Stop Weeping (Guptill), I Had A Little Doggy (Terhune), Mary Had A Little Lamb, Polly's Bonnet (French Folk Song), and Goodby Song (Arnold).

"Escape" Reviewed At Home Progress Club On Thursday

Special To The NEWS

MIAMI, March 29—At the regular meeting of the Home Progress club in the home of Mrs. W. L. Russell Thursday, Mrs. Lena Dial reviewed the book, "Escape," by Ethel Vance.

This club chose the book review as their course of study, this year, rather than the miscellaneous program which they have formerly featured. This is the twelfth book reviewed by members.

Mrs. Roy Mathers was elected president-elect in place of Mrs. Fred Cook, who is to move to Clarendon.

Twelve members and one guest, Mrs. M. F. Stephens, were present.

Mrs. Kelley Speaks On Balanced Diet At Wilcox Club

Wilcox Home Demonstration club met Wednesday afternoon in the home of Mrs. R. L. Jones at which time Mrs. Julia E. Kelley, home demonstrator, said, "A balanced diet is one in which there is food to take care of all needs of the body and provide good health."

Mrs. Kelley also said that the whole day's food rather than the individual meal should be planned. She said that each day the body requires a necessary amount of protein, carbohydrates, vitamins, minerals, liquids, and bulk. She then gave a discussion on the foods that supply these various needs of the body.

Refreshments of lemonade and cookies were served to Mmes. Ray Stepp, L. L. Porter, Ernie Traywick, Steve Donald, H. H. Hewett, O. D. Patton, Tom Roberts, Harry Crossan, Dane Cambern, Julia E. Kelley, and the hostess.

The club will meet in the home of Mrs. H. N. Hewett on April 10.

Report Of District Convention Given At VFW Auxiliary

Mrs. T. B. Parker presided at a meeting of Veterans of Foreign Wars auxiliary in the American Legion hall at which a report of the district convention held in Amarillo recently was given.

Dr. O. E. Herndon, in charge of the new veterans hospital in Amarillo, spoke at the convention and showed the group through the new hospital. The Borger auxiliary unit won the flag for having the most new members.

The auxiliary voted to buy a new altar flag and Bible for the local chapter. At the next meeting new officers will be elected.

Present were Mmes. R. W. Orr, L. R. Franks, B. S. Via, T. B. Parker, C. C. Jones, Virginia Wilkinson, Andy Meyer, E. J. Kenney, Swind, Roy Chisum, Harry Carlson, Harry Beall, Fred Fender, and Al Lawson.

COLDS Cause Discomfort

For quick relief from the misery of colds, take **666**

LIQUID-TABLETS-SALVE-NOSE DROPS

Why We Believe The $250,000 Offer Is Political Bluff

Several thousand copies of the Crummer & Company letter to the City Commission, offering to pay a cash bonus of $250,000 to the City of Pampa for the light plant in the event the City purchases the plant from the Southwestern Public Service Company and then decides it does not wish to operate a municipal plant, have been received in the mail today by citizens of Pampa. Apparently, these were mailed out by Crummer & Company.

In a public radio address yesterday we were "shamed" by a member of the Fact Finding Committee for having made the statement that we believed this offer to be political bluff and nothing more. The voters of Pampa now have a copy of this offer before them. Read it over again and you will see the reason for our statement.

Crummer & Company agrees to pay the amount which is required under the option in the present light franchise, which is $660,178.67, plus said cash bonus.

After offering to pay the cash bonus of $250,000, Crummer & Company states that it will accept a franchise from the City containing the identical provisions set out in the franchise which was requested by the Public Service Company. This franchise will provide that the City may purchase the system inside the Pampa City Limits at any time it desires at an appraised valuation, which valuation could not be more than $500,000 since the Southwestern Public Service Company's own statement shows only $490,823.32 invested from 1917 to date, and it stands to reason that the plant and facilities are not worth as much now as they were when new.

In other words, Crummer & Company offers to pay a total of $910,178.67 for the system and at the same time agrees (in accordance with the terms of the new franchise) to sell it back to the City at any time at its appraised value which could not be more than $500,000.

DOESN'T THIS SOUND FOOLISH?

Would Crummer & Company do it——Of course not.

Crummer & Company has no intention of going through with its offer, as we see it, because it would mean offering to take a loss of nearly $500,000 overnight.

In addition, the Federal Power Commission and Securities Exchange Commission would have something to say about such a deal. **It is easy to offer to do something when you know that you will be prevented from doing it anyway.**

Even though we doubt the sincerity of this quarter of a million dollar bonus offer, as we have stated before, we pledge ourselves to submit to a vote of the people all propositions which might arise in connection with the light plant issue, and, regardless of whether it be issuing a franchise, purchasing the light plant or issuing bonds, to obtain the best possible deal for the community as a whole.

FRED THOMPSON for Mayor
H. C. WILSON for Commissioner No. 1
G. B. CREE for Commissioner No. 2

TUESDAY, APRIL 2, CAST YOUR VOTE FOR

FRED THOMPSON
For Mayor

H. C. WILSON
For Commissioner No. 1

G. B. CREE
For Commissioner No. 2

(Paid Political Advertisement)

NEW PHILLIPS 66

Highest Test ... Higher Anti-knock

TODAY, you can get a new-type gasoline in the regular-price field . . . with its anti-knock rating lifted so high that it sets *a new standard of gasoline value!*

The octane rating of the NEW Phillips 66 Poly Gas is up so much that you get practically the same premium performance for which you previously had to pay 2¢ extra per gallon. The volatility rating is so high that quick starting is assured even in coldest weather.

Remember, the NEW Phillips 66 Poly Gas can be higher test without higher price . . . because Phillips is WORLD'S LARGEST PRODUCER of *natural* high test gasoline.

Start enjoying *finer performance* and *faster starting* tomorrow, by getting *new* Phillips 66 Poly Gas tonight . . . at any Orange and Black 66 Shield.

Phillips 66

Phill-up with Phillips for *Instant Starting*

BEAUTIFUL TWILL TEXTURED RAYON DRESSES OF

SURALENE

NEVER BEFORE SOLD AT THIS LOW PRICE!

3.98

Wards scooped the market to bring you dresses of the identical fabric used in dresses selling up to $9.98! Beautifully tailored new styles in powder blue and dusty rose! Coin dots, stripes, and solid colors! Sizes 12 to 20.

Other New Dresses in Junior, Misses' and Women's Sizes $3.98

Montgomery Ward

217-19 N. Cuyler — Phone 801

Kiwanians And Ladies Enjoy Social Meeting

In the first quarterly combined educational and social meeting of the year, 28 Pampa Kiwanians and their ladies gathered last night in a room at the Culberson-Smalling Chevrolet company building.

Sandwiches, potato chips, and punch were served to the group at the party, which followed separate meetings held by the men and the women. Attendance at the combined meeting was 43.

While the men were holding a smoker and Kiwanis education meeting in the room where the combined meeting was held later, the women had their meeting in the office of KPDN, located in the same building.

James B. Massa, chairman of the club's education committee, presided at the smoker, where the men were asked such questions as when and where Kiwanis was organized, total membership, motto, names of district officials, places and dates of district and national conventions.

In a contest to decide who could tell the names and occupations of those present at the smoker, Alvin Bell won over Rev. R. J. Snell and Fred Radcliff. R. B. Saxe was scorer and Fred Thompson, timekeeper. Each contestant was allowed five seconds to give the name and vocation of each man present.

Chairman Massa asked heads of other committees and other members to suggest improvements in the club's activities. Among plans outlined were: more sports activity, a golf tourney, baseball, less formal introduction of guests at luncheons, reviewing urban-rural relations, and aid for county schools.

Group singing at the smoker, and later at the combined meeting with the women, was directed by Dr. Calvin Jones. Songs sung included "The Spirit of Kiwanis," "Wild Irish Rose," and "God Bless America."

At the women's meeting, Mrs. Fred Thompson presided. A review of Agnes Newton Keith's "Land Below the Wind" was given by Mrs. Hol Wagner. Miss Bernadine Breining played two accordion solos.

The smoker was attended by W. B. Weatherred, Rev. R. J. Snell, Fred Thompson, R. W. Lane, Dr. Calvin Jones, Foster Fletcher, James B. Massa, Guy E. McTaggart, H. T. Hampton, V. E. von Brunow, B. M. Behrman, C. J. Goldston.

Roy Kay, Fred Radcliff, L. J. Pratt, W. F. Dean, George Berlin, Charles Wooley, Alvin Bell, R. M. Johnson, R. B. Saxe, Hugh Meskimmins, R. B. Allen, M. P. Downs, Doc Warner, Ernie Voss, T. F. Smalling, and Tex DeWeese.

Women who joined the men in the social were Mmes. Snell, Voss, Saxe, Johnson, Jones, Fletcher, Thompson, Bell, Pratt, Massa, McTaggart, Radcliff, Behrman, Downs, Smalling, Hampton, Goldston, Dean, Lane, Berlin, Allen, Noel Dalton, and Mrs. Hol Wagner, Mrs. C. T. McCarthy, and Miss Bernadine Breining.

PLACE YOUR WANT AD EARLY For The SUNDAY PAPER

PHONE 666
The Pampa News

CONCERTS

(Continued From Page 1)

Giddons, Bertha Willis, Francis Doering, Wanda Roberts, Mary Belt, Marcella Campbell, Dorothy Stone, Joyce Taylor, Aileen Vaughn, Marion Hoover.

Carolyn Darnell, Joyce Stovall, Marceline Drake, Ruth Slocum, Laneta Faye Beegley, Polly Moses, Nancy Jane Rippel, Lillian Snow, Betty Jo Frasher, Jim Bob Aulds, Wanda Davis, Freddie Nell Beckham, Grace Huff, James Enloe, Wanda Faye Rose, Betty Jean Fletcher, Evelyn Aulds, Gloria McAleister, Katherine Robinson, Opal Moon, Peggy Murphy.

William Houston, Mary Ellen Reeder, Royce Bailey, Bobby Edson, Jimmy Berry, Inez Baird, Harris Lee Hawkins, Billy Bass, Charles Riggin.

The high school a capella choir, directed by Miss Helen Martin will sing Christiansen's "Beautiful Savior," Tschaikowsky's "The Legend," and Cain's "God of the Open Air."

Opening the program tonight will be the high school band directed by A. C. Cox. They will play "Air Waves March," (Olivadoti); "Symphony in C Minor" (Williams); and Wood's "Manx Overture."

Mr. Cox also directs the junior high school band, which will conclude tonight's concert.

Thursday's concert was played as scheduled, with the exception of a student director, Douglas Stark, leading the Horace Mann school band, instead of Miss Marion Richling, who was ill.

A. C. Cox was in charge of the program.

GIRL DENIES

(Continued from Page 1)

put him in the car's back seat. We drove back to the highway and stopped at a haystack. I told Burks I thought it would be a good idea to take Calloway's clothes off and tie him up."

"After the clothes, then what," she was asked.

"Calloway went back to the haystack," she said. "I went back to the car and heard a shot fired."

"Did Burks shoot him?"

Well, he was the only one there with a gun. Later Burks told me he shot Calloway in the heart. Then he went to Shreveport and drove to Camden, Ark.

County Tennis Meet To Be In Alanreed

Special To The NEWS

ALANREED, March 29—Tennis players of Gray county schools, other than Pampa, will compete in the county Interscholastic league tennis meet here Saturday. Gamer will be played in the gymnasium.

Play will be in both boys and girls singles and doubles events. Winning players will be eligible to represent the county in the district meet in Pampa next month.

Wallaces Return From Pauls Valley, Oklahoma, Funeral

Mr. and Mrs. Wayne Wallace returned to their home here Thursday night from Pauls Valley, Okla., where funeral services were held Tuesday afternoon at the Baptist church for Mrs. S. H. Cowan, 60, mother of the Pampa woman. Burial occurred in Foster, Okla.

Mrs. Cowan died Sunday in an Oklahoma City hospital. Mr. and Mrs. Wallace were called to Oklahoma City on Friday night a week ago.

DOG SHOW

(Continued From Page 1)

lined up for that show but we have quality hounds.

Our first stop yesterday was at Bowers City where H. and Roy Combs talk and raise hounds and run a store and filling station on the side.

The Combs hounds, all Walkers, were sore-footed yesterday; the night before the wolves got to howling and the brothers took them on a wolf hunt. The hounds ran the wolves all night, and some of them had not come back from the chase yesterday afternoon.

Three From Combs

The Combs brothers will enter three hounds in the show. Mike, whose picture was in Life, was high-score dog the first day at the Childress meet, beating the most expensive dogs, some valued at $5,000, in the U. S. That night he was poisoned and he did not race any more. The other two Combs entries are Lady and Jessie James.

Just west of the Humble camp on the Amarillo highway lives Charlie Flinchum and his registered hounds. These hounds are all of July breeding, and that means that they are the same to hound breeding that Man O' War is to race horse breeding. Mr. Flinchum's hounds are as pretty as a picture and they are in fine shape. He entered Circle, Delaware Bend and Red Georgia. They are reddish-brown or rust-colored in color and have beautiful flop ears and a face like a Cocker spaniel.

Cap Griggs Enters Hound

Way down in the old field several miles west of Lefors lives Cap Griggs who entered a beautiful Walker-Blue Tick hound. Not long ago Cap sold one of his pups to a Borger man for $100, and the fellow bought him on sight. Cap's neighbor on the west, Babe Hall, will also enter a Walker hound, and his neighbor on the east, Carl N. Barber will enter Bolger, a huge Blue Tick-Walker hound that used to belong to personable, red-headed young Jack Woodall at whose home Bolger stays most of the time now. Jack himself will enter a fine-looking hound and will help Mr. Barber handle Bolger at the show. Bolger has ears that are exactly 11 inches long. Jack has a fine contempt for house and yard dogs and is a fervent admirer of hounds.

Melvin Wright of Pampa, another hound man, has a couple of hounds, one a Walker and the other a July, which will probably be entered in the show. Billie Melton out in the Talley addition will enter two blood hounds, and the Howards who live in south Pampa have four Walker hound pups entered.

To the Roving Reporter,
The News:

I hereby enter my dog in the show to be held at the grandstand at Recreation Park Sunday afternoon, April 7.

My dog is a.....
(breed)

Name .....

Address .....

Johnston Funeral Will Be In Tulia

Funeral services for Mrs. T. P. Johnston, 41, who died here Thursday morning, will be conducted at 3 o'clock Sunday afternoon in the First Baptist church at Tulia. Burial will be in Tulia cemetery by the side of her parents.

Mrs. Johnston had been a resident of Pampa for the past eight months. She was supervisor of the local Sewing Room project until undergoing an operation recently. She was a member of the Central Baptist church and the American Legion Auxiliary.

Survivors are the husband, two sons, two sisters and three brothers.

News Want-Ads Get Results!

MEN WITH WINGS

Finely trained and physically perfect, flyers rate as experts according to their ability to judge coolly and accurately of any situation—and to act unhesitatingly on that judgment.

Experts in the coffee business, men who know coffee through and through, unhesitatingly state that ADMIRATION buys only the "top of the crop"—the finest coffees the market affords. Don't experiment — use ADMIRATION for lasting coffee satisfaction. It's Thermo-Roasted to bring out all the richness and full body of a matchless blend.

The "TOP of the CROP"

Copyright 1940, Duncan Coffee Co.

Admiration Coffee

PRUNES
ITALIAN -- GALLON
19c

OXYDOL
LARGE PACKAGE
17c

JUICE
LIBBY'S TOMATO
3 14 Oz. Cans 17c

Keep your husband happy -- set your table with the best

Foods you can buy

Right from the start, let us assure you that top quality doesn't necessarily mean you have to continually run over your budget account. No, ma'am! Not when the shopping is done here. We watch market prices as closely as you do, because we know that good food must also be rightly priced.

Large variety, complete stock, popular and well known brands make the marketing task easier. Quick, helpful service from attentive clerks, add to the convenience of shopping here.

lowest market prices

These Low Prices Effective Friday Saturday and Monday

GREEN BEANS 3 No. 2 Cans 23c
STANDARD CUT

TOMATOES Standard 4 No. 2 Cans 25c
GRAPEFRUIT Juice—Francis Drake 3 No. 2 Cans 19c
OATS 3 Minute 20 Ounce Pkg. 8c
CANE SUGAR Pure 25 Lb. Bag $1.25
WHEAT PUFFS Cellophane Package 5c
CORN Mayfield 4 No. 2 Cans 25c

MUSTARD GREENS 3 No. 2 Cans 23c
STANDARD

CATSUP Kuner's 16 Ounce Can 7c
BAKING POWDER Clabber Girl 25 Ounce Can 21c
HY-PRO Qt. Bottle 13c
GOLD DUST Small Package 3 Pkgs. 10c
SCHILLING'S COFFEE Drip or Regular—Pound Can 23c
PURE LARD 4 Lb. Carton 25c

TURNIP GREENS 3 No. 2 Cans 23c
STANDARD

BUTTER GATE CITY, POUND 28c
LIMA BEANS Gerber's No. 2 Can 15c
LUX TOILET SOAP 3 Bars 17c
CAMAY TOILET SOAP 3 Bars 19c
PEACHES DEL HAVEN NO. 2½ CAN 15c
FLOUR 24 LBS. GREAT WEST 74c

ORANGE PEKOE and PEKOE ½ Lb. Can 21c ¼ Lb. Can 39c

Admiration COFFEE Drip Or Reg. LB. 23c

P & G SOAP 5 Giant Bars 15c
SNOWDRIFT 3 Lb. Can 47c
RINSO Large Pkg. 19c

HAMS Shank Half LB. 16½c
Butt Half Or Whole, Lb. 18½c

FRYERS Fresh Milk Fed Each 49c
HENS Fresh Dressed NICE AND FAT, EACH 49c

BUTTER Fresh Peanut, Lb. 12½c
BACON Rex, ½ or Whl. lb. 14½c
HAM Center Slices 2 For 29c

ROAST FANCY PRIME BEEF
Lean Ribs, lb. 12c
Pot R'st Lb. 12½c

Steak Round Loin Cutlets, Lb. 29c

PORK ROAST CENTER CUTS Lb. 12½c

SAUSAGE 4 Pound Bag Puritan or Sunray, Each 39c

BACON Lean Sliced, Lb. 13½c
SPARE RIBS Lean Meaty, Lb. 12½c
HAMBURGER Fresh Ground, Lb. 12½c

PORK CHOPS
Nice Center Cuts POUND 17½c
Lean End Cuts POUND 10½c

Bacon, Our Own Or Cudahy's, Lb. 17½c
PURE LARD White Fresh, Lb. 7½c
BACON Cured Squares, Lb. 10c

DRY SALT STREAK O' LEAN & FAT
SIDE POUND 9½c
JOWLS POUND 6½c

LIVER Fresh Pork, Lb. 9c
FISH Haddock Fillets, Lb. 15c
Cheddar Cheese 2-Year-Old, Lb. 29c

APPLES 2 DOZEN FANCY WINESAPS 25c
NO. 1 McCLURE POTATOES 10 LB. 17c
360 SIZE BLUE GOOSE LEMONS Doz. 19c
SNOW WHITE CAULIFLOWER Lb. 10c

BUNCH VEGETABLES
3 BEETS CARROTS RADISHES OR GREEN ONIONS 10c

Save at FURR FOOD

STANDARD FOOD MARKETS

★ ONE STOP DOES IT—GROCERIES, MEATS & PRODUCE ★

No. 1—Somerville & Kingsmill. Phone 686, 687 and 688 — No. 3—LeFors. Phone No. 1 — No. 5—220-22 North Cuyler. Phone 127

We Reserve The Right to Limit Quantity Purchases

FLOUR CANADIAN'S SEAL 24 Lb. BAG **75c**

CORN SWEETENED FIELD 2 No. 2 Cans **15c**

PURE LARD ARMOUR'S STAR 4 Lb. Ctn. **31c**

JUICE ORANGE 46 OZ. CAN SUGAR ADDED **23**

MILK Armour's Evaporated 3 Tall Or 6 Small For **17c**

BEANS Phillips' Delicious With Pork & Tom. Sce. 16 Oz. Can **5c**

Gets clothes up to 15% whiter — High-Test OXYDOL Large Box **19c**

MATCHES Dandy Brand 6 Box Ctn. **15c**

TISSUE Standard Food Market Brand 3 Rolls For **17c**

SALMON Genuine Pink 2 Reg. Cans **29c** — SAVE on Staples

P & G SOAP WHITE NAPTHA 6 Giant Bars **21c**

APRICOTS EXTRA STANDARD GALLON CAN **35c**

TOM. JUICE LARGE 46 OZ. CAN **19c**

COFFEE BREAK O' MORN Drip or Reg. Grind POUND **14½c**

TOILET SOAP WHITE KING, Exceptionally Mild 3 Reg. Bars **14c**

SOAP CHIPS BALLOON BRAND 5 LB. BOX **29c**

SPINACH EXTRA STANDARD 2 NO. 2 CANS **17c**

SIERRA PINE 3 Reg. Bars **19c**

CRACKERS FRESH SALTED 2 LB. BOX **15c**

CHERRIES Red Sour Pitted 2 No. 2 Cans **25c**

JUICE GRAPEFRUIT LARGE 46 Oz. Can **19c**

Flour PILLSBURY'S PANCAKE 2½ LB. BOX **19c** — 1¼ Lb. Box **10c**

Kidney BEANS DEL'S BRAND With Chili Sauce NO. 2 Can **9c**

BEETS LUSH-US SLICED 2 No. 2 Cans **17c**

WAX PAPER CUT-RITE BRAND 2 Reg. 10c Pkgs. **13c**

HOMINY

SHRED. WHEAT NATIONAL BISCUIT 12 BISCUITS 12 OZ. PACKAGE **10c**

PIMENTOS FANCY QUALITY 4 Oz. Can **5c**

RICHELIEU PEAS

SMALL SIFTED		TINY SIFTED	
NO. 1 CAN	NO. 2 CAN	NO. 1 CAN	NO. 2 CAN
13c	17c	16c	19c

FLOUR CANADIAN'S BEST 48 Lb. Bag . . . $1.66 — 24 LB. BAG **84c**

SUGAR FINE GRANULATED — 10 LB. KRAFT BAG **4**

STANDARD'S GOVERNMENT

CHEESE No. 1 CREAM POUND **16½c**

PORK CHOPS END CUTS—LEAN MEATY POUND **11½c**

BEEF ROAST BONELESS GOVERNMENT STAMPED POUND **15½c**

HAMBURGER STANDARD'S 100% ALL MEAT POUND **12½c**

BACON SUNRAY — SLICED LB. . . **18½c**

LIVER Pork — Pound	8½c
HEARTS Small — Pound	12½c
BAR-B-Q Sauce — Bottle	12½c
TONGUES Small — Lb.	15c

Minced Ham BOLOGNA Frankfurters

DELICATESSEN

POTATO SALAD Lb.	15c
ROAST BEEF Lb.	29c
ROAST PORK Lb.	29c
COTTAGE CHEESE Lb.	12½c
PIM-HAM SPREAD Lb.	25c

PORK CUTS

SHOULDER	SPARE RIBS	HAMS
HALF OR WHOLE	MEATY	FRESH ½ OR WHOLE
LB. 10½c	LB. 12½c	LB. 16½c

BACON SUGAR CURED SMOKED HALF OR WHOLE — POUND **19**

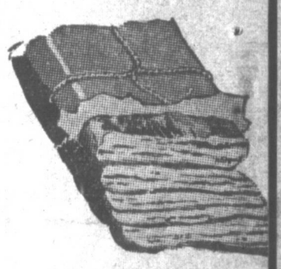

PORK & HOMINY Armour's Large 2½ Size Can **9c**

SHORTENING Extra Standard Quality Pure Cooking or Table Use, Frying

The Finest For Cooking and Table Use, Frying — Pound **18c**

JUICE
RANGE FLORIDA
6 OZ. CAN 23c
SUGAR ADDED

White King 27c
"IT TAKES SO LITTLE"
LARGE FAMILY SIZE

PRUNES
FANCY ITALIAN
GAL. 25c

2 Reg. Pkg. KIX All For 24c
And English Breakfast Marmalade Jar

Prices Effective Press Time Today Tru Monday, April 1st

SUGAR
GRANULATED -- LIMIT
LB. KRAFT BAG 47c

BREAD
FRESH BAKED
SAT. ONLY — LIMIT
2 16 OZ. LOAVES 5c

WASHO A High Grade Granulated Soap Large Box 15c

OLEO Magnolia Brand POUND 12c

3 Lb. 49c

FLOUR PILLSBURY'S 48 Lb. Bag $1.73 24 Lb. Bag 89c

HOMINY Extra Standard 3 No. 2 Cans 21c

SAVE on Fresh Fruits and Vegetables

BANANAS Large Golden Ripe Sat. Only -- Limit DOZEN 10c

APPLES Fancy Winesaps DOZ. 19c

LEMONS Large Sunkist DOZ. 21c

APPLES Fancy Delicious DOZ. 23c

POTATOES
Burbanks, No. 1 New California, Lb. 3½c
McClures, No. 1 Red, 10 Lb. Bag 19c

CARROTS Fresh Bulk LB. 2½c

CELERY Large California STALK 12c

ORANGES New Crop Texas DOZ. 19c

LETTUCE Large California HEAD 5c

TURNIPS and TOPS Large Bunch 5c

CABBAGE Firm Crisp POUND 2½c

ORANGES Large Calif. DOZEN 21c

CARROTS
RADISHES
GR- ONIONS
Large Original Bunches
3 For 10c

Bulk Turnips Fresh Crisp POUND 2½c

GRAPEFRUIT Fancy Texas Seedless 4 For 11c

Cauliflower Snow-White POUND 10½c

POTATOES No. 1 White Cobblers 10 Lb. Bag 12c

BLACKBERRIES Fancy Cultivated Gallon 39c

BAK. POWDER K. C. or Clabber Girl 25 Oz. Can 21c

TOMATOES Extra Standard 3 No. 2 Cans 21c

STANDARD FOOD MARKETS
★ ONE STOP DOES IT---GROCERIES, MEATS & PRODUCE ★
No. 1—Somerville & Kingsmill. Phone 686, 687 and 688
No. 3—LeFors. Phone No. 1
No. 5—220-22 North Cuyler. Phone 127

STAMPED QUALITY MEATS

BACON
SLAB OR WHOLE -- POUND
11½c

CHEESE 2 Lb. Box 49c

PORK CHOPS CENTED CUTS—LEAN POUND 16½c

PORK ROAST BONELESS—TASTY—NO. 1 MEAT POUND 18½c

SAUSAGE 4 LB. SACK—EACH 49c BULK—LB. 9½c

Extra Special LB. 10½c

LIVER Beef — Pound 19½c

HORSE RADISH Fresh Bottle, Ea. 12½c

PIG FEET Pickled—Jar, Ea. 17½c

PICKLES, Dill or Sour — Ea. 5c

HAMS
WILSON'S or SUNRAY
SUGAR CURED POUND 19½c

CORN FED BEEF

ROAST FAMILY STYLE LB. 12½c

STEAK QUALITY CHUCK LB. 17½c

ROAST QUALITY CHUCK LB. 17½c

POULTRY - FISH
BROILERS, New Crop, Lb. 29½c
CAPONS, Extra Fancy, Lb. 23½c
HEN, Fancy Colored, Lb. 16½c
TURKEYS, Extra Fancy, Lb. 18½c
STEWERS, Young and Fat, Lb. 12½c
GUINEAS, Fancy Birds, Each ...49c
OYSTERS, Extra Select, Pt. ..39c
CATFISH, Fresh Water, Lb.....29c
TROUT, Fancy Speckled, Lb. ..29c

MACARONI Or Spaghetti FANCY BULK Reg. Bag 14c

SHORTENING Armour's Vegetole 8 LB. CTN. 73c 4 Lb. Ctn. 37c

Extra Standard 300 Size Can 5c

TOMATOES Extra Standard No. 1 Can 5c

Green Beans Extra Standard 2 No. 2 Cans 17c

The Finest For Table Use, Cooking and Frying 18½c

PEACHES 2½ Size Can 17½c
WHITE SWAN--California's Finest

CORN DEL MONTE Whole Grain Vacuum Pack 12 Oz. Can 13c

COOKIES 1 Lb. Cello Bag 19c
FRESH SHIPMENT
LARGE ASSORTMENT

THE PAMPA NEWS

Published every evening, except Saturday, and Sunday morning by the Pampa News, 322 West Foster Avenue, Pampa, Texas. Phone 666—All departments

R. C. HOILES ..... Publisher
TEX DEWEESE ..... Editor

MEMBER OF THE ASSOCIATED PRESS (Full Leased wire). The Associated Press is exclusively entitled to the use for publication of all news dispatches credited to it or otherwise credited to this paper and also the regular news published herein.

Entered as second class matter March 15, 1927, at the postoffice at Pampa, Texas, under the act of March 8, 1879. National Advertising Representatives: Texas Daily Press League, New York, St. Louis, Kansas City, Los Angeles, San Francisco and Chicago.

SUBSCRIPTION RATES

BY CARRIER in Pampa, 20c per week, 85c per month. Paid in advance, $2.50 per three months, $5.00 per six months, $10.00 per year. BY MAIL, payable in advance, in Gray and adjoining counties, also Hansford, Ochiltree, and Lipscomb counties, $4.85 per year. Outside above named counties, $8.00 per year. Price per single copy 5 cents. No mail orders accepted in localities served by carrier delivery.

An independent Democratic newspaper, publishing the news fairly and impartially at all times and supporting in its editorial columns the principles which it believes to be right and opposing those questions which it believes to be wrong, regardless of party politics.

U. S. Gets A Compliment

France was afraid Americans might begin to believe Nazi propaganda. She was also afraid we might not believe French propaganda. So France sent Pierre de Lanux of the information ministry to look over the situation.

What M. de Lanux found should make every American gloat. This country, the Frenchman said, just wasn't swallowing propaganda. "Where once this country was completely emotional—utterly gullible— the people today are astonishingly critical and disbelieving," he said.

Why the change? M. de Lanux practically answered that too when he explained that France will be bankrupt after the war, no matter who wins. Americans knew that. Our memories aren't so short that we don't recall what the last war did to the world.

Perhaps, M. de Lanux, that's why we're not having any this time.

Banning Political Pressure

There was plenty of evidence last summer that the Hatch bill wasn't a piece of legislation entirely welcome among those federal elective officials who were counting a bit on help from the boys in government jobs.

The new Hatch bill, to extend the provisions of the original and to bar all state employes ; aid partly with federal funds from participating in politics, is having a tough fight.

However the battle on the Hatch bill comes out, the desirability of some measure to protect government jobholders from becoming the pawns of political bosses is apparent. Political control wielded through federal agencies doesn't do the cause of democracy any good.

Behind The News

WASHINGTON, March 29—Congressman Smith's Wagner act amendments have had one unlooked-for effect: they've slid the A. F. of L. high command over to a position where it is willing to cooperate—to a slight extent, at least—with the Labor Board.

Before President Green issued his statement—he said he still thought the Wagner act needed amending, but that Smith went entirely too far— there were some high-powered conferences among the A. F. of L. high command. Before they took place, something happened which hadn't occurred previously in a long lang pened which hadn't occurred previously in a long, long friendly, co-operative chats with Labor Board staff people in regard to the matter.

Point of it all is that whereas the C. I. O. doesn't swing many votes in Congress, the A. F. of L. carries quite a bit of weight. If it should decide to go down the line in defense of the board, the board's outlook might be a good deal brighter.

LARGE COMPANIES GET BIGGEST SUBSIDIES

The A A people were mildly embarrassed recently when it was shown that the biggest soil conservation payments have been going to the insurance companies which hold vast farm acreages. Four companies got over $200,000 apiece in the last hand-out, and seven more topped $100,000.

Even more surprising, however, is a comparison of the conservation payments as a whole with the general situation in regard to rural poverty. The department recently published two maps of the United States. On one map there is a black dot for each $20,000 paid out under the AAA program; on the other, a black dot for each group of 200 farms which annually produce less than $1000 worth of crops.

The two maps don't mesh at all; areas where the dots are most numerous in the money-paid-out map are not the areas where they're heaviest in the other map. In other words, the bulk of the payments go principally to the farmers who need them the least.

JACK GARNER LIKES "WESTERNERS"

A messenger boy was dispatched from the Congressional Library the other day with six books which had been requested by Vice President John Garner. En route the boy got curious about the vice president's taste in literature and examined his load. The books were all "westerners"—most of them eight or 10 years old.

The Nation's Press

MINISTER SNOOPING
(Buffalo Evening News)

Unless something is done about it quickly, the greatest snooping campaign conducted by this country will get under way in April. It will be the taking of the 1940 census. Under threat of prosecution by law, every citizen will be compelled to have an intimate, heart to heart talk about his personal affairs with a loyal Democratic party worker. He will have to reveal the amount and sources of his income for the year, and if he owns his own home, tell its cost, mortgage status and interest rate, market value, rent and rental value. In all more than 80 questions will be asked by the politically appointed enumerator. The prospect of getting that information must make the New Deal burocrats rub their hands in gleeful anticipation. They will be in a position to put the screws to the citizenry as never before.

The law says that the information shall be kept confidential; but only the naive can believe that the law can be adequately enforced. With such choice morsels of gossip at the disposal of the enumerators, tongues are sure to be set wagging. Moreover, the New Dealers have never heretofore been scrupulous about keeping confidential information submitted in income tax returns or revealed on the Works Progress administration rolls. For years they have been using the income tax return for political effect, and their coercion of WPA workers has created scandals here and elsewhere. The opportunities of making mischievous and sinister uses of the information regarding the financial status of the citizens seem almost endless in spite of the law requiring secrecy. That law has no more chance of being enforced than did prohibition.

Senator Charles W. Tobey has registered a protest against these financial questions, questions never before asked in the census, and has stirred a senate subcommittee to hold hearings to determine whether they should be outlawed. Citizens who bridle at the idea of revealing information that they perhaps have kept, for good reasons, from even their best friends, should get busy and write their congressional representatives. The time is short

Mr. Tobey is a Republican, but this is no partisan issue. It is altogether likely that this political snooping campaign would make John Q. Public more conscious of the evils of the New Deal burocracy than anything else it has done to him through the long years.

Sharing The Comforts Of Life - - -

By R. C. Hoiles

A SOCIETY BASED ON CONTRACT

I want to quote briefly for several days from a great book, "What Social Classes Owe Each Other", written in 1883 by William Graham Sumner, professor of Social Science of Yale. It's now most timely. I quote:

"A society based on contract is a society of free and independent men, who form ties without favor or obligation, and cooperate without cringing or intrigue. A society based on contract, therefore, gives the utmost room and chance for individual development, and for all the self-reliance and dignity of a free man. That a society of free men, co-operating under contract, is by far the strongest society which has ever yet existed; that no such society has ever yet developed the full measure of strength of which it is capable; and that the only social improvements which are now conceivable lie in the direction of more complete realization of a society of free men united by contract, are points which cannot be controverted. It follows, however, that one man, in a free state, cannot claim help from, and cannot be charged to give help to, another. To understand the full meaning of this assertion it will be worth while to see what a free democracy is. * * *

"A free man, a free country, liberty, and equality are terms of constant use among us. They are employed as watchwords as soon as any social questions come into discussion. It is right that they should be so used. They ought to contain the broadest convictions and most positive faiths of the nation, and so they ought to be available for the decision of questions of detail.

"In order, however, that they may be so employed successfully and correctly it is essential that the terms should be correctly defined, and that their popular use should conform to correct definitions. No doubt it is generally believed that the terms are easily understood, and present no difficulty. Probably the popular notion is, that liberty means doing as one has a mind to, and that it is a metaphysical or sentimental good. A little observation shows that there is no such thing in this world as doing as one has a mind to. There is no man, from the tramp up to the President, the Pope, or the Czar, who can do as he has a mind to. There never has been any man, from the primitive barbarian up to a Humboldt or a Darwin, who could do as he had a mind to." * * *

Popular Government Most Paternalistic

"If political power be given to the masses who have not hitherto had it, nothing will stop them from abusing it but laws and institutions. To say that a popular government cannot be paternal is to give it a charter that it can do no wrong. The trouble is that a democratic government is in greater danger than any other of becoming paternal, for it is sure of itself, and ready to undertake anything, and its power is excessive and pitiless against dissentients." * * *

"There has been no liberty at all, save where a state has known how to break out, once for all, from this delusive round; to set barriers to selfishness, cupidity, envy, and lust in all classes, from highest to lowest, by laws and institutions; and to create great organs of civil life which can eliminate, as far as possible, arbitrary and personal elements from the adjustment of interests and the definition of rights. Liberty is an affair of laws and institutions which bring rights and duties into equilibrium. It is not at all an affair of selecting the proper class to rule." * * *

(Continued in later issue.)

* * *

Virtue and sense are one.—John Armstrong.

WALT MASON'S MONEY
(William Allen White in the Emporia Gazette)

This morning's dispatches announce that the estate of Walt Mason, beloved in Emporia, who died in La Jolla, Calif., last year will total $88,000, not counting $2000 more that he and his daughter, Mary, owned together. Thirty-two years ago last September, Walt Mason walked into Emporia broke, with a wrecked life. By all the exterior standards and signs, he was branded as a failure in his early forties. He owed thousands of dollars in little $2 and $3 and $5 and $10 clips to newspapermen over the country from whom he had borrowed in various states of financial collapse and confusion.

He struck this town with three gifts: First, an indomitable energy—he worked like a horse; second, a gift for rhythmic rhyming; third, a habit of absolute business honesty. Inside of a year after working at the Gazette office as no other man had ever worked before and has never worked since, displaying a gift that was unique and some way a part of his body and spirit, he began to make money, a little money, and then to make more. Between the time when he was making $15 a week and the time when he was making $50 a week, he began to pay his old debts.

Every week when he drew his check, the fat poet would toddle to the postoffice, buy a money order for anywhere from $2 to $10, and send it to some newspaperman who had helped him in adversity. He kept it all in his head. He had a marvelous memory and for five years he was paying those little debts extended back a period of ten years before. His rigid honesty gave him a sense of the value of money, so that when he began making lots of money, a thousand dollars a month and more, he saved it.

Well, working and saving with a gift of God in rhythm and rhyming, despite the 30 or 40 per cent shrinkage of his investments in the last ten years, left him well to do.

Whatever lesson there is, take it. Only don't be discouraged if you have come into your forties penniless and with no apparent surcease for what seems to be a failure. Remember, somewhere you have a nidden talent. Find it. If God has given you energy, then work and remember, chiefest of all, that honesty is the footing stone under the foundation of every success. That is the simple lesson of Walt Mason's homely life.

THE END OF MARCH

Around Hollywood

HOLLYWOOD, March 29—Walter Hampden, who since 1901 has been playing Hamlets and Macbeths and Shylocks in the theater, is about to lend his lanky dignity to the role of Chief Big Bear in Cecil DeMille's "North West Mounted Police."

This will be the 60-year-old actor's second picture. After playing the cardinal in "The Hunchback of Notre Dame" a few months ago, Hampden asked "How long has this been going on?" And decided to stay in Hollywood. But he didn't want to be typed as a fuddy-duddy character, and he did want to work for the veteran epic-maker he had heard so much about. So he stuck a feather in his hair and went around to DeMille's office and said, "How!" Also ugh! I am Injun chief in your picture."

"You'd be fine," said the producer-director, "except that you've got gray eyes, and this colossal entertainment spectacle is to be filmed in glorious Technicolor. I'm afraid that lets you out."

A few days later Hampden reentered the office and said "How" again. Only this time he said, "How does big white chief likum brown eyes?" The miracle-man of the cinema looked and was astonished. He sent Hampden over for a test, and the eyes photographed brown, all right. DeMille then asked, "How?"

Hampden explained that he had some contact lenses made from a crystal-clear cellulose product. (Contact lenses, you probably recall, are thin little shells, ordinarily of optical glass, which are perfectly ground to fit under the lids and against the eyeballs. They're invisible and are worn without much discomfort by several actors whose vision is faulty.)

* * *

SUGAR SOLUTION DID THE TRICK

Anyway, Hampden had the lenses hollowed out very slightly on the concave side to leave a little space next to the irises. A couple of drops of caramel colored syrup are put into each of the depressions just before the lenses are put in place. They adhere so closely that they move with Hampden's eyes. The brown fluid slightly obscures the black pupils, but not enough to appear unnatural. And the actor can see through the sugar solution—which, incidentally, was the only coloring he could find that didn't irritate his eyes—well enough to read coarse print.

So now there's virtually nothing the movies can't change—eyes, hair, facial and body contours, teeth, and voices (by dubbing in another person's). I don't know why studios go in so much trouble to hire handsome gents and beautiful gals.

* * *

AIRPLANE RUINS DEMILLE'S SCENE

DeMille's epic is working at Fort Carlton, an outpost on the Paramount lot. The place is swarming with Indians, halfbreeds, white hunters and trappers, Mounties in scarlet tunics, and DeMille's yes-men.

A flock of visitors was on the set when I watched a scene. DeMille's voice boomed over the public address system: "Will everyone please be quiet?" A minute later: "I asked you politely to be quiet. Now settle down!" Another minute and his angry voice crackled: "Dammit, I want this set quiet or I'll clear it of visitors and employes as well! If you can't understand that, get an interpreter. NOW I WANT QUIET!"

You almost could hear perspiration popping from visitors' brows and every actor glued his attention to the old master's instructions. Presently the camera began to turn. He yelled for action and just then an airplane buzzed out of a distant cloud and stopped the scene in spite of Cecil DeMille.

People You Know

By Archer Fullingim

It seems that Mrs. Kathryn Vincent Steele, local dancing teacher, can even teach a dog how to dance. At a word from Kathryn the little spitz will turn crazily around, providing music is turned on over the radio. . . .

The dog has another trick that shows how smart he is. Kathryn will let her out the door and tell her to get the paper, and if there are three or four papers the dog will bring the News in.

Kathryn figures that it's the way its folded. . . . Mr. and Mrs. W. H. Vanderburg, 403 N. Purviance, have a dog that they believe may be the oldest in town. They have forgotten how long they had her when they came to Pampa from Paris, Texas, 13 years ago, but it was at least a couple of years. The dog, Happy, has all her teeth and she romps and plays when-ever she can find a playmate, although she is big and fat. Her owners don't know what breed or mixed breed she is, but some have told her that she is part Eskimo dog, but the Vanderburgs doubt that. Happy is the kind of a dog that will like you or hate you the rest of your life after she sees you one time. . . . When Happy took up with the Vanderburg family their son, Finley was not 12 years old and now he is 25. . . .

* * *

Marci Gale Hoare, four and one-half years old, daughter of Mr. and Mrs. Harry Hoare often remarks when she sees the sky clouded up, "Gee I wish it would rain because it would help Grandpa's wheat." Her grandfather is Louie Behrends who lives on a farm north of town.

* * *

Here's the latest information on the Baker school cafeteria fund: There is now an overpaid balance of $5.56. A total of $103.19 has been donated, 2,295 lunches have been provided at an average cost of 4½ cents net for a lunch. More donations are needed or some of the poor children in that school will surely go hungry. Recent donations follows: VFW Auxiliary $5, Thimbleette club $3, Paul Crossman $1, American Legion Auxiliary $3.

Crackers Cranium

Last Testaments

WILLS are generally left to probate courts and lawyers so that the average person knows little about this type of document. To test yourself about certain legal aspects of last testaments, designate as true or false the following statements.

1. A will may not be signed on Sunday.
2. An executor serves only long enough to complete legal processes and turn the estate over to the beneficiaries or trustees.
3. In most states, debts against the deceased cannot be assessed against the estate.
4. Wills made by persons under 21 years of age are not valid.

Answers on Classified Page

So They Say

ECONOMY in government not only demands minimum appropriations, but it also demands the most useful and beneficial expenditure of the taxpayers' dollar.
—GOV. HERBERT LEHMAN of New York.

* * *

WITH the responsibility which rests upon the shoulders of the government, we cannot be hustled into adventures which appear to us to present little chance of success and much chance of danger, and perhaps even disaster.
—Prime Minister NEVILLE CHAMBERLAIN of Great Britain.

* * *

IT is my personal wish to make my country a laboratory of good city building.
—ALVAR AALTO, modern Finnish architect.

* * *

MONOPOLY looks profitable to the first one who can do it. But if everyone does it, the result is permanent depression and a decreasing standard of living.
—PAUL V. McNUTT, federal security administrator.

• RIGHT OR WRONG ABOUT PEOPLE

By DONALD A. LAIRD, Ph. D., Sci. D.
Author of "Increasing Personal Efficiency"

DO WE HAVE ENOUGH FUN?

Apparently people do not have as much fun as they want, although they may have more fun than people with dispositions that would curdle milk think is good for them.

Today all over America, for instance, more than half of the women and more than one-third of the

men reading newspapers will turn to the amusement pages of their favorite paper, most of them in search of something to do of some way to have more fun. We know this from our analysis of how some 22,000 people read their newspapers.

More women read about amusements in the average newspaper than read about foods, or style, or clothing.

I wonder if women really have less fun out of life than men do. The way they read their newspapers suggests that this is the sad truth.

Dr. Laird

It shows up even in the advertisements they read most. We have studied how several thousand housewives read some 600 food advertisements. More of these women were drawn to the advertisements which showed how fun could be had with the food being advertised than to any other ads. Not quite half as many were drawn to the advertisements which told about the purity of the food.

Perhaps there is more drudgery than men realize in preparing a meal, and most women quite naturally want to read about it in a way that helps them forget the boresome routine.

This business of not getting enough fun takes in more than just the kitchen grind. Our new evidence from advertisements on things beside food, for the past two years, shows definitely that people read most of the advertisements which have a light touch, which entertain rather than instruct. Those which entertain are read much better than the average advertisement, particularly by the women and to the tune of an increase of around 60 per cent of the past year.

Why have people let life become so humdrum? Or has the present generation had so much fun that they have exhausted the pleasures of ordinary entertainment?

NEXT: Does Exercise at Bedtime Help Sleep?

Tex's Topics

By Tex DeWeese

Deer Edditor:

My Rosa and me we finally getta da raddio fixed in time to leesen to Meester Mel Davis speak-a by KPDN last-a night. Heeza pretty good, too. But, heeza getta all-a worked up because somebody sheeza say its-a no look-a good for da Fact-a Finder to deliver da handbill. Wottsa he mean-a by dat? My leetle Enrico, maybe heeza can getta da job to poosha da handbill, too, no? Meester Davis heeza really pour-a da stuff onna Meester Thompson, Meester Cree, and Meester Wilson. My Rosa and me we leesen for a da while anna we finally decide datta Meester Davis heeza no like. All of a sudden heeza say "Shame onna you!" And my Rosa, sheeza say to me, "Tony, wotsa heeza a mean—shame onna you—wot have-a you dunna to Meester Davis datta heeza should-a say shame onna you? So, I telia my Rosa datta heeza no mean me, datta heeza a talk-a bout someboddy else, but my Rosa, sheeza no get it. So, my Rosa anna me we have to straighten datta one out, anna we finally come-a to da conclusion datta Meester Davis, heeza mean Mr. Rogers, when heeza say "shame onna you!" Well, pooshem op, Meester edditor, and keep-a your nose clean.

Tony Kabooch.

* * *

WELL, I'll tell you, Tony, I wondered about a Fact Finder delivering handbills, too. They say it's all right, though. I guess they figure it's a good idea to try to make the public believe you're really after the facts whether you are or not. That's all I can make of it, Tony, and I'm sorry I can't explain that any further. It's got me puzzled, too.

* * *

THE Carr, Boyd & Osborne Club served notice on the people of Pampa today that it will not enter into an agreement to end the current political campaign on Sunday. . . . The News suggested on Wednesday that, in the spirit of fair play, neither side indulge in last minute comment nor advertising that would require an answer. . . . It was suggested, too, that the people be given the last two days free from attacks that might serve to confuse their minds.

* * *

BUT, THE campaign managers who have been running the "show" for the city commissioners, say "no." . . . So, that is notice, we take it, that the public can expect any kind of a bombardment at the last minute before the Tuesday election. . . . The Carr, Boyd & Osborne club also indulged today in another piece of untruth when they stated The News refused to publish the political statement Commissioner Dave Osborne asked us to publish. . . . Mr. Osborne was told that the statement would be published as "paid political advertising" the same as it was published in The Pampa Press. . . . But, Mr. Osborne wanted The News to publish the lengthy 10-page statement free.

* * *

HOWEVER, if the Carr, Boyd & Osborne Club wishes to blast its campaign attacks into the final minutes before the polls open Tuesday morning, that is their prerogative. . . . There's nothing illegal about it. . . . But, the fact that it doesn't give candidates Fred Thompson for Mayor, and H. C. Wilson and George B. Cree for commissioners, a chance to answer the last minute attacks, is a bit unsportsmanlike. . . . As a rule, voters usually resent unfair attacks, and particularly so when those attacked do not have an opportunity to answer.

* * *

TWO Canadian residents were drawn into the Pampa election controversy last night in the persons of a county judge and the mayor of Canadian. . . . They were introduced by Pampa's city attorney. . . . They presented a picture of Canadian's municipal plant and expressed satisfaction with it. . . . We've never heard of politicians who weren't.

* * *

BUT, let's apply some pocketbook figures to Pampa and Canadian light bills: . . . For residential lighting 25kwh costs $2.75 in Canadian, $1.50 in Pampa; 40kwh costs you $3.50 in Canadian, $2.20 in Pampa; 100kwh costs $6.50 in Canadian, $5.00 in Pampa, and 250 kwh costs $14.00 in Canadian, $7.63 in Pampa. . . . Canadian's top rate is 11 cents and Pampa's is 5½ cents. . . . If you want a range-refrigerator rate in Canadian, they'll put in an extra meter for you that carries a $3.00 monthly minimum charge. . . . The figures are from the Federal Power Commission's latest report.

* * *

CRUMMER & Company, the Dallas golden-goose bonding company, entered directly into the campaign behind the present city commission today when copies of their golden-goose offer were mailed to voters. . . . Did you ever see a bonding company so anxious to have city officials re-elected? . . . Why do you suppose Crummer & Company is so anxious to get in on this Pampa light plant deal?

* * *

KEEP the issues in mind when you go to vote Tuesday. . . . Among the most important issues affecting the people of Pampa are these: . . . political ownership . . . Crummer & Company. . . . Non-competitive bond deals. . . . Secret meetings. . . . Political club. . . . Powers behind the throne. . . . Political control of a newspaper. . . . Electric rates. . . . Rights of the people to decide issues for themselves. . . . And, don't forget your water bills.

• THE STORY OF DEMOCRACY

By Hendrik Willem van Loon
Illustrated by the author

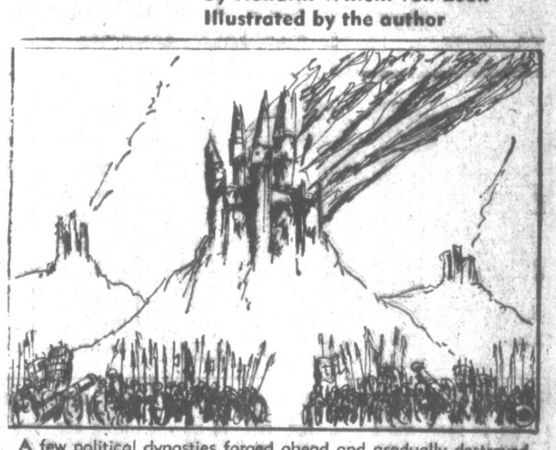

A few political dynasties forged ahead and gradually destroyed all competition.

CHAPTER TWENTY-ONE

What had been begun by the feudal system was continued and brought to perfection by a rapidly increasing number of monarchies. Law and order (and therefore security) was once more re-established all over Europe.

It meant a tremendous increase in the wealth and prestige of that new class of citizens which had gradually interposed itself between the lordly gentry who ruled the land and the peasants and serfs who worked it. As all history shows us, no class of society will ever willfully commit suicide for the sake another.

The aristocracy (which is merely another name for "old money") strongly opposed, therefore, the ambitions of those merchants who to them represented the obnoxious idea of "new money."

Under those circumstances the men of the counting-house eagerly looked for some one who would protect them against the menace that came from the castle of the feudal chieftain.

In order to do this they needed soldiers and political henchmen.

At last there was a class of citizens who were possessed of ready cash. A tacit alliance was formed between the rising young capitalistic forces, struggling for greater influence upon the government, and the equally young and new monarchies, desperately trying to destroy the feudal squirarchy which still stood between these new-fangled majesties and their final grab for the supreme power.

During the 15th and 16th centuries a few political dynasties (closely resembling our own big commercial dynasties in their mode of operations and their complete lack of scruples) forged ahead and gradually destroyed all competition.

Having started their careers as members of the feudal system and therefore being rich in land but poor in cash, the monarchs were obliged to go to the middle class for that direct financial support without which they could never hope to overcome the opposition of their former fellow-feudalists. These ambitious founders of a monarchial form of government were completely successful.

After the end of the 16th century, the map of Europe was no longer a crazy-quilt of three-by-four little dutchies, counties, baronetcies and independent cities and villages (even the sovereign village existed in those happy days). It began to show those big blue and yellow and green patches which represented kingdoms of such famous families as the Bourbons, the Tudors, the Hapsburgs and a dozen other familiar names.

As so often happens when mutually hostile interests are forced to make common cause for some common purpose, the moment the victory had been gained, the partners fell out among themselves. Their majesties were liable to forget to whom they owed their success and those who had contributed to this success were apt to remind them of their services at very inappropriate moments.

There followed a period of disastrous conflicts between these former allies. These quarrels were bound to manifest themselves with the greatest sharpness in those countries where the middle classes had accumulated more abundant riches than elsewhere.

I have already told you of the rebellion in the low countries, when in the year 1581 the merchants, having duly abjured their lawful master, the king of Spain, established an independent republic of their own. The next outbreak occurred in England in 1642 and again in 1680.

They led to a tremendous increase in the governing power of those who derived their income, not from the land but from commercial transactions. It was, from our point of view, a decided step forwards. Let us stress this point: in neither country had the introduction of a more elaborate system of parliamentary government anything to do with our modern ideal of democracy.

Those whom, a few centuries later, Alexander Hamilton was to describe as "the rich and well-born," remained in complete control of the situation. There was only one element in the nation they distrusted more profoundly and hated more cordially than either the nobility or teh monarchy—and that element was known as "the common people."

No Clue To Identity Of Sex Slayer

STATE COLLEGE, PA., March 29 (AP)—Lacking a definite clue to the sex-mad killer of a 17-year-old freshman co-ed, investigators today appealed to Pennsylvania state college's 6,000 students to report immediately "any suspicious persons" and especially "not to shield anyone."

Rumors ran rampant, suddenly transforming this usually calm community into a center of great excitement, but Burgess Wilbur Leitzell declared "there's not a single worthy clue to the identity of the slayer yet."

State and Borough police journed in the hunt for what they described as a sex fiend who criminally attacked brown-haired Rachel Hutchinson Taylor, hammered her to death and dumped the battered body in the driveway of a consolidated school three miles outside town.

There were reports a "dark-haired" man who had been accosting co-eds was the central suspect. Leitzel said so far as he knew this was "just another of the wild rumor." Another report involved a man in a "red coupe," but police said he was located and furnished an alibi.

Coroner Charles Schekler found Miss Taylor died of a crushed skull about 3:30 a. m. yesterday, two hours after arriving on a bus from Wildwood, N. J., where she spent the Easter holidays with her parents. She was last seen by two other co-eds a block from the bus station walking alone toward her campus dormitory.

The girl might have been slain at Shiloh church some four miles from where her body was found. Her bloodstained handkerchief, suitcase, a textbook and notebook were picked up near the church. They offered investigators their only possible clue.

Associates said that as far as they knew, the quiet, athletic and deeply religious Miss Taylor had no close men friends on the campus or in State College.

KPDN Radio Program

FRIDAY AFTERNOON

5:00—Ken Bennett—Studio
5:15—To Be Announced
5:30—Chic McGregor's Orchestra
5:45—Talking Drums
6:00—Cornshuckers—Studio
6:15—To Be Announced
6:30—What's The Name Of That Song?
6:45—Qualified To Serve—Studio
7:00—Goodnight.

SATURDAY

7:00—Rise and Shine—WBS.
7:30—Cornshuckers—Studio
8:00—Tonic Tunes—WBS
8:15—Sunrise Salute
8:30—Shoppers' Guide
9:00—Sam's Club of the Air
9:15—On Parade—WBS
9:30—Your Lexicon of the Air—Studio
9:45—Novelette
10:00—Piano Meditations—Studio
10:10—Women's Club of the Air
10:45—News—Studio
11:00—Let's Dance
11:15—News—WKY.
11:30—Rhythm & Romance
11:45—Extension Service
12:00—Linger-a-While
12:15—Curbstone Clinic
12:30—It's Dance Time—WBS
12:45—Sweet or Swing
1:00—Parade of Business—Studio
1:15—Billy Gilbert—Studio
1:30—Hits & Encores—WBS
1:45—Pauline Stewart—Studio
2:00—The Serenader
2:15—Random Thoughts
2:30—George E. Sokolsky
2:45—Concert Miniature
3:15—Monitor Views the News—Studio
3:30—Bordertown Barbecue
3:45—Harry Harlick Presents—WBS
4:00—Your American Music
4:30—King Sisters
4:45—Inside Stuff from Hollywood
5:00—Ken Bennett—Studio
5:15—To Be Announced
5:30—Gaslight Harmonies—WBS
5:45—Pleasantdale Folks
6:00—Cornshuckers—Studio
6:15—News—Studio
6:30—What's The Name Of That Song?
6:45—Reed & Console—Studio
7:00—Goodnight !

Episcopalians To Give United Thank Offering Sunday

"Relating the Resurrection to Life" is the sermon subject to be presented at the 11 o'clock hour of St. Matthew's Episcopal church Sunday morning by the Rev. R. J. Snell, minister.

Other services will be holy communion at 8 o'clcok, church school at 9:45 o'clock, and holy communion in connection with the 11 o'clock service.

Corporate communion of the women of the church and the presentation of the united thank offering will be held.

Pyramids Road Planned

MEXICO CITY, March 29. (AP)—A loop connecting the Mexico City-Laredo highway with the Teotihuacan pyramids built by the ancient Toltects, is being constructed by the ministry of communications to give American tourists a chance to see the historic archeological ruins on their way to the capital.

Market Briefs

NEW YORK, March 29 (AP)—Steels and utilities stepped out on the recovery side of today's stock market but many leaders continued to hover on a narrow ledge.

Favorics were at their best, up fractions to a point or so.

Transfers for the full session were in the neighborhood of 800,000 shares.

Wall Street had little to go on in the way of real stimulating news, either from the European war or the domestic industrial front. But selling reluctance was notable as boardrooms waited for the President's press conference.

Am Can	9	115½	115¼	115½
Am T & T	10	172½	172⅛	172⅝
Am Wat Wks	74	10⅜	9½	10⅜
Anaconda	62	29⅞	28⅞	29¼
A T & S F	16	22⅝	22⅛	22⅝
Atl Refining	7	22⅞	22⅝	22⅞
Aviat Corp	29	7⅛	7	7
Bendix Aviat	35	34½	34	34¼
Chrysler	19	86⅝	85¾	86¼
Col & Sou	20	4¼		
Colum G & El	146	6¼	5⅞	6¼
Coml Solv	75	15½	15¼	15½
Comwlth & Sou	697	1⅜	1	1⅜
Consol Oil	7	7⅝	7½	7½
Cont Oil Del	10	22⅞	22½	22⅞
Curtiss Wright	119	10½	10¼	10¼
Doug Airc	15	85	84¼	84¼
Du Pont	8	186	183½	185⅝
El Auto Lite	13	38⅞	38	38⅞
El Pow & Lt	77	6⅛	5½	6⅛
Gen Elec	57	38⅝	38¼	38⅝
Gen Mot	58	54¼	53⅝	54¼
Goodrich	6	19	18⅝	18⅞
Goodyear	11	22⅞	22⅝	22⅞
Houston Oil	5	5⅝	5½	5½
Hudson Mot	2	6⅞		
Int Harv	13	58¼	57⅝	58¼
Int T & T	8	4		
Kennecott Cop	20	36	35½	35¾
Mid Cont Pet	31	15	14⅞	15
Montgom Ward	14	53½	52¾	52⅝
Nash Kely	30	6⅝	6½	6⅝
Nat Pow & Lt	29	8⅛	7¾	8⅛
Ohio Oil	7	7⅝	7¼	7⅝
Pac Gas & El NNN	10	34	33⅝	34
Packard Mot	33	3¾	3⅝	3⅝
Penney	18	92½	92	92½
Phillips Pet	17	38¼	37½	38¼
Plymouth Oil	5	21	20⅝	20⅝
Pub Svc NJ	29	42⅝	41¾	42
Pure Oil	12	9	8⅞	8⅞
Rem Rand	3	9⅞	9⅝	9⅞
Sears Roebuck	25	86¾	85¾	86½
Servel	9	13½	13⅛	13¼
Simmons	12	22½	22	22½
Socony Vac	41	12	11⅞	11⅞
Stan Brands	28	7	6⅞	6⅞
Stan Oil Cal	20	22⅞	22¾	22⅞
Stan Oil Ind	36	27¼	26¾	27¼
Stan Oil NJ	26	43⅝	43⅜	43⅝
Stewart Warn	9	7¾		
Studebaker	28	11½	11¼	11¼
Tex Corp	32	45⅝	45¼	45¼
Tex Gulf Prod	10	3¾	3⅝	3⅝
Tide Wat A Oil	7	10⅝	10¼	10¼
Union Carbide	10	84	82¾	84
Union Oil Cal	1	16⅜		
Unit Airc	31	47⅝	47¼	47½
Unit Corp	298	2½	2⅛	2½
Unit Gas Imp	53	13¼	13	13¼
U S Rubber	18	34	33⅝	34

NEW YORK CURB

Ark Nat Gas	3	2⅛		
Cities Svc	24	5¼	5	5¼
El Bond & Sh	207	7¼	6¼	7¼
Gulf Oil	16	36½	35¼	36
Humble Oil	4	61½	61¼	61½
Niag Hud Pow	44	5¾	5⅝	5¾
Unit Gas	35	1⅝	1	1½

KANSAS CITY LIVE STOCK

KANSAS CITY, March 29 (AP) (U. S. Dept. Agr.)—Hogs salable and total 1,000; top 5.05; good to choice 170-240 lbs 4.90-5.00; sows mostly 3.85-410

Cattle salable 175; total 200; calves salable and total 100; odd lots butcher cows 5.00-6.50; good to choice vealers mostly 8.00-9.50.

Sheep salable 350; total 600; 95-lb fed Texas offerings 9.40; other odd lots downward 9.50; top clipped lambs 8.50.

CHICAGO PRODUCE

CHICAGO, March 29 (AP)—Butter 708,992, firm creamery 90 score, centralized carlots 28¾-½; other prices unchanged.

Eggs 34,302, steady; dirties 14¼; checks 14; other prices unchanged.

OKLAHOMA CITY LIVE STOCK

OKLAHOMA CITY, March 29 (AP) (U. S. Dept. Agr.)—Cattle salable and total 900; calves 300; load good to choice yearling steers 10.00; good mixed yearlings 9.00; few butcher yearlings 6.00-8.50; most beef cows 5.00-6.00; bulls 5.25-625; vealers upward to 9.00; slaughter calves 5.00-5.50.

Hogs salable and total 1,100; most good and choice 170-270 lbs 485-5.10; packing sows 3.50-4.00.

Sheep salable and total 300; top native springers 10.25; medium and good grades mostly 9.25-10.00; old crop wooled lambs upward to 9.25.

FORT WORTH LIVE STOCK

FORT WORTH, March 29 (AP) (U. S. Dept. Agr.)—Cattle salable 600; total 700; calves salable and total 400; medium and good fed steers and yearlings 7.75-9.00; odd head yearlings to 9.50; common lots 6.50-7.50; most cows 4.50-6.00; bulls 5.00-625; slaughter calves 600-8.50; few good stocker steer calves 900-10.25.

Hogs salable 800; total 1,000; top 5.10; good and choice 180-270 lbs 5.00-5.10; packing sows 3.50-4.00.

Sheep salable and total 1,000; spring lambs 8.90-9.00; good kind scarce; clipped lambs 7.25-7.75; wooled feeder lambs mostly 7.75.

CHICAGO GRAIN

CHICAGO, March 29 (AP)—Sellers continued to dominate the wheat trade today as prices sagged about a cent at times due to improved moisture conditions in the spring and safe winter wheat zone.

Hedging of loan wheat put into commercial trade also contributed to the selling.

Wheat cloed ⅝-¾ lower than yesterday May $1.04¼-⅜, July $1.02⅞-1.03; Corn ⅜ ⅜ down, May 50½-⅝, July 57⅝; Oats ⅛-¾ lowr.

	High	Low	Close
May	105⅛	1.03¾	1.04⅛-⅜
July	1.03⅞	1.02½	1.02⅝-1.03
Sept.	1.03⅝	1.02¼	1.02⅝-¾

Mainly About People

Phone items for this column to The News Editorial Rooms at 666.

Dr. L. R. Lauden, geology instructor at the University of Tulsa, accompanied by Paul Aldridge, Harry Wassal, Wilson Glass, and Arthur Bowsher visited in the home of Mr. and Mrs. Dallas Bowsher on their return to school from a field trip into the Alamogorda mountains near Alamogorda, New Mexico.

Mrs. Fritz Waechter has as her guests her sister, Mrs. Nellie Perkins, their nephew, J. C. Perkins, and Mrs. Perkins, and Alford Quince of Corsicana.

Mr and Mrs F E Leech left yesterday on a week-end trip to Abilene

District Judge W. R. Ewing was in Wheeler yesterday inspecting the docket of the next term of 31st court to be held there, which opens a seven-week session on April 8. The court term is nearly over at Lipscomb, although the judge will return there Monday. Settled before coming to trial were two cases. Only one indictment was made by the grand jury.

The Retail Trades committee of the Pampa Chamber of Commerce will meet tonight at 8 o'clock in the city hall to discuss plans for the Parade of Progress. Business men are invited to meet with the committee and present suggestions and ideas.

Mrs. Lillie Dean was dismissed from Pampa-Jarratt hospital today following a minor operation.

Condition of Jim Shelton remained unchanged at Pampa-Jarratt hospital today.

Steel Orders Pile Up

BIRMINGHAM, Ala., March 29 (AP)—Steel production in this southern industrial center which acted as a weather vane for most recent spurts in the nation's huge iron and steel industry, has reversed its recent downward tendency as new orders outstripped shipment.

This fact led to forecasts in industrial circles here that steel output will regain some of the ground lost since Jan. 1 before the end of the current quarter, June 30.

Power Question Discussed At Speakers Club

Pros and cons of municipal light plant ownership were advanced in speeches delivered by Walter E. Rogers, city attorney, and Bert Curry, former utility manager, as a part of the program of the Speakers club, held last night at the Schneider hotel.

The speeches were not in the nature of a debate. Rogers upheld municipal ownership. He listed as reasons why Pampa should purchase the local plant and operate it as a municipal plant two main reasons:

Because of the $25,000 cost to the city government annually of the utility firm's services; his belief that the company should pay the city for the franchise.

In refutation of the matter of bonded indebtedness, Rogers claimed the Southwestern Public Service company was now paying off one-tenth of a bonded indebtedness of six million dollars.

Curry's main argument was based on his opinion that the S. E. C. would prohibit allowing Crummer & Company to be paid an exorbitant price for the utility, that the plant must be appraised and a fair price set.

Speeches of Curry and Rogers followed the club's regular monthly luncheon and program, at which Phil Holloway discussed the city commission form of government, Bill Haley the possibility of the United States entering a war, and E. C. Moore, the Coronado Cuarto Centennial celebration.

Attendance at the meeting was 45.

The Speakers club was a development of adult public speaking classes held a year and a half ago at the Pampa High school. Membership is largely composed of oil company employes. Clinton Evans is president of the organization.

News Want-Ads Get Results!

FLETCHER'S
STUDIO
117 W. Foster Phone 133
Announces First
SUMMER SPECIAL
BABY PHOTOS
Triple Panel
$1.95

WE CASH COMPANY CHECKS
PAY LESS!
CASH DRUG SPECIALS-FRIDAY Thru MONDAY

—SPECIAL—
Cosmetic Color Cue LIPSTICK FACE POWDER And Nail Polish $2.30 Value For $1.00
Fitch's $1.00 size Shampoo 59c
83c Lady Esther All Purpose Cream 49c
Creo-Mulsion $1.25 Family Size 89c
Menthagill, Feminine Hygiene, $1.00 Size 69c
Zep Tabs, $1.00 Size 79c
Pond's Cream, 55c Size 37c
Fitch's Hair Oil 25c Size 14c
KODAKS FRESH FILMS And ACCESSORIES
Wrisley's Superb BATH SOAP 5 25c Cakes 89c

EVEN TWIN BODIES ARE DIFFERENT . . . In the Eyes of Medical Science
ONLY PRESCRIPTION MEDICINE IS "INDIVIDUALIZED"
To Accommodate Individual Difference
LET YOUR DOCTOR DESIGN YOUR MEDICINE
Get a check-up today—We fill prescriptions for less.
Four Registered Pharmacists
VALUABLE COUPON CLIP OUT
Bring to Richards and Receive a Big 50c Size JERGENS CREAM ALL PURPOSE WHILE IT LASTS 12c
VALUABLE COUPON
Clip Out and Bring to Richards and Receive 30c CALOX
Tooth Powder, 125 Brushings, Bring Coupons 9c

FREE -- HURRY
200 Sheets Cleansing Tissue With 50c Size Solid Albolene Cleansing Cream, BOTH 47c
ABD Capsules, $1.00 Size, USP 69c
Bayer's Aspirin, 25c Size 14c
CASTORIA 40c Size 29c
Fountain Syringe, or Hot Water Bottle 79c
Beta Lactose Baby Food, 65c Size 49c
Nor Forms Suppositories, $1.00 Size 79c
Mineral Oil, Russian Heavy, Quart 39c
Citro Carbonate, Eight Ounces, $1.00 Size 79c
SPECIAL 1c SALE PEPSODENT ANTISEPTIC 50c Size 2 Bottles 40c

SAVE MORE!
RICHARD'S DRUG CO.
Pampa's Professional Drug Store
Free Delivery—Phones 1240, 1241—Pay Checks Cashed
QUANTITIES RIGHTS RESERVED

QUANTITY RIGHTS RESERVED
PRICES GOOD FRIDAY SATURDAY MONDAY
FREE DELIVERY PHONE 276
B & G FOOD STORE
412 SOUTH CUYLER — PHONE 276
CLINTON DESSERTS, Vanilla, Chocolate Lemon, Butterscotch 3 Pkgs. 14c
KORN KIX FREE Marmalade Bowl PACKAGE 11c
WHEATIES Breakfast of Champions PACKAGE 11c
COFFEE Break O' Morn, Drip or Perk Lb. 12½c
CRACKERS 2 Lb. Box 15c
NORTHERN TISSUE ROLL 7c
LARD White Rose 4 Lb. Carton 29c
SCHILLING'S COFFEE Drip or Perk POUND 24½c
CLABBER GIRL Large Can 20c
BLACKBERRIES No. 2 Can 10c
SOAP P. and G. 6 Giant Bars 23c
PEAS Mission Sugar 2 No. 2 Cans 25c
PORK & BEANS White Swan 16 Oz. Can 5c
MILK Carnation, 3 Tall Cans 19c; Armour's 3 Lg. or 6 Small 17c
HY-PRO Liquid Bleach, Quart 12½c
JUICE Marco Grapefruit 46 Oz. Can 15c
JELLO Asst. Flavors 3 Pkgs. 14c
CATSUP Jackson's 14 Oz. Bottle 9c
PEACHES Royal Brand No. 2½ Can 10c
COCKTAIL Brimfull Tall Can 10c
PICKLES Sour or Will, Full Quart 12c
SUGAR Kraft Bag 10 Lbs. 49c
Compound Vegetole or Crustene 4 Lb. Ctn. 35c
OLEO Armour's Banner POUND 7½c
BUTTER SWIFT'S CRESTA Pound 28½c
SALMON Fancy Red, Tall Can 19c
HOMINY Brimfull, 2½ Can 10c
DRESSING Sunshine, Quart 19c
VINEGAR Worth 12 oz. Bottle 5c
CORN Del Monte Country Gentleman Cream Style No. 2 Can 10c
CORN Brimfull, 12 Oz. Can 10c
TOMATOES 3 No. 2 Cans 21c
PINEAPPLE Del Monte, 14 oz. Can 10c
BEANS Cut Stringless 3 No. 2 Cans 21
MAXWELL HOUSE COFFEE Drip or Perk POUND 26c

FRUITS . . VEGETABLES
BANANAS Fancy Fruit, Doz. 10c
Vegetables Carrots, Gr. On'ns Red., 3 Bchs. For 10c
CELERY Well Bleached Stalk 13c
POTATOES No. 1 Red, Pound 3½c
LETTUCE Large Heads 4c
CABBAGE Firm Green, Lb. 2½c
IN OUR MEAT DEPARTMENT

SAUSAGE Pure Pork Seasoned Right, Lb. 8½c
FRYERS Young Springs, 2 to 2½ lb. avg. Lb. 22½c
BACON Pinkneys Special Swift's Semihole POUND 15½c
PORK SHOULDERS Center Roast, Lb. 15½c SHANK HALF OR WHOLE — LB. 11½c
CHEESE Kraft Elkhorn LB. 18½c
American or Choville 2 Lbs. 47c
QUALITY BEEF ROASTS Boneless Roll. Lb. 18½c; Center Chuck, Lb. 22c; Arm or Rump, Lb. 23½c
BACON Sugar Cured Half or Whole Slab POUND 12½c

How To Be A "Blue Ribbon Wife"

(Reading Time: 5 min., 27 sec.)

It's no secret formula . . . many Pampa housewives are learning who are shopping our stores regularly! Being a "Blue-Ribbon Wife," is having that pleased, "you're the best" look on your husband's face every day after every meal. Let Harris Food Stores help you in your meal planning, notice the variety of items, not counting the praise from your husband, when he learns of the the balance in the food budget. Start today, "Save the Harris Way." Twice a week Harris Food Stores carry an ad in the NEWS, read, save and be a "Blue-Ribbon Wife."

BREAD White or Whole Wheat Made With Milk — 2 Large 16 Oz. Loaves 5c

SUGAR Fine Granulated Limit Fri. and Sat. Only — 10 Lbs. 45c

BLUE BONNET SALAD DRESSING Sandwich Spread Or Thousand Island — FULL QUART 23c

BABY FOOD HEINZ All Kinds — 3 CANS 21c

MEAL—Corn Dodger, 10 Lbs. 23c 5 Lbs. 12c
CORN—Del Monte Coun. Gent. No. 2 can 12½c
TREET—Armour's Del. Loaf, 12 oz. Can 25c
BEANS—Heinz Oven Baked, reg. 17c Can. 12½c
DOG FOOD—Delight Brand, 3 reg. Cans 14c
MACARONI—or Spag. 3 Reg. Pkgs. 10c
SUGAR—Pwd. or Brown 2 Lbs. 15c
RAISINS—Thompson's Seedless, 4 Lbs. 29c
MACARONI—Speedway Giant, 2 Lb. Box 25c
PINEAPPLE—Del Monte Crushed, Tall Can 12½c
STARCH—Linit 2 Pkgs. 19c
KREMEL—For pies & Puddings, 3 Pkgs. 14c
FIG BARS—Merchants, 2 Lb. Box 25c
SPREAD—Fresh Maid, Quart 21c
CLEANSER—Lighthouse, 3 reg. Cans 14c
KOTEX—Reg. Box 20c
SOUPS—Heinz All Varieties 3 for 25c
NAPKINS—80 count, Asst. Colors, 2 Pkgs. 15c
PEAS—White Swan blackeye 3 cans 25c
HOMINY—Brimful Brand lge. 27 oz. Can 10c
BEANS—Star State, Pintos, 3 Cans 25c
JUICE—Texas Grapefruit, No. 2 cans 3 for 25c
JUICE—Texas Orange No. 2 Can 10c
TEA—Justo Blend, Free Bowl, ¼ Lb. 15c

FLOUR PRIDE OF PERRYTON Every Sack Guaranteed 48 LBS. $1.19 — 24 Lbs. 69c

PEAS Early June, No. 2 Can 12½c
FLOUR Carnation Best by Test 48 lbs. $1.55 24 Lbs. 79c
PRUNES Fresh Stock Evaporated 3 Lbs. 19c

PINTO BEANS RE-CLEANED IN 3-LB. BAGS Per Lb. 5c

Blue Bonnett Margarine, Punch Glass Free, Lb. 20c
PEACHES Yellow Cling, Large 2½ Can 12½c
COCOANUT Fresh Shredded Lb. Cello Pkg. 19c

CRACKER JAX 3 BOXES 10c

SOAP Lux or Lifebuoy Reg. Size Bars 5½c
KIX Beautiful Marmalade Jar in Attractive Colors With 2 Pkgs. ALL FOR 25c

SHORTENING VEGETOLE OR JEWEL 8 LB. CART. 73c — 4 LB. CART. 37c

PORK & BEANS Armour's Large 16 Oz. Can 5c

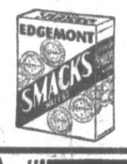

SMACKS DELICIOUS CHEESE WAFERS Large Box 15c

MEATS

HAMS Certified, Star or Puritan — Shank, Half or Butt Lb. 15½c

LIVER FRESH PORK POUND 9½c

CHEESE No. 1 Longhorn, Lb. 15½c
SPARE RIBS Nice Lean, Lb. 12½c
NECK BONES Fresh Pork, Lb. 5c
COTT. CHEESE Borden's, 1 Lb. Cut 11c
BAR-B-Q Hot, Boneless, Lb. 25c
PURE LARD Fresh Bulk 4 Lbs. 27c

BOLOGNA SLICED OR IN PIECE LB. 10½c

Fresh Pork
Roast, Choice Cuts, Lb. 14½c
Shoulder, Shank half or whole, Lb. 11½c

Beef Roast
Boneless Rolled, Lb. 17½c
Veal Cutlets, Young Lean, Lb. 35c

HAMBURGER Fresh Ground All Meat, Lb. 12½c
SALT PORK No. 1 Side, Lb. 9½c; Jowls, Lb. 7c
Slab Bacon Pinkney's Sug. Crd., ½ or Whl. Slab, Lb. 13½c
CURED HAM Center Slices, Lb. 39c
MINCED HAM Or Franks, Lb. 12½c
CHEESE Sheffords, American, Cheville or Pim. lb. cart. 29c
PORK SHANKS Small Pig, Lb. 9½c

SLICED BACON
Armour's Star, Lb. 19½c
Cudahy's Rex, Lb. 17½c
Dutch Kitchen, Lb. 15½c
Corn King, Lb. 22½c
Pinkney's Sunray, Lb. 22½c

FISH and POULTRY
HENS—Fat Heavies, Lb. 14½c
FRYERS—Milk Fed, Lb. 27½c
STEWERS—Med. Size, Lb. 11c
WHITE TROUT—Lb. 12½c
OCEAN PERCH—Lb. 25c
CAT FISH—Lb. 32c

FREE! TWO $5,000 CASH PRIZES AND 200 $50 CASH PRIZES — Get FREE Cake Recipe Here "SURE-MIX" **CRISCO** LB. CAN 19c, 3 LB. CAN 49c

TOMATO JUICE Swift's, ½ Gal. Can 23c
Marshmallows Fresh Fluffy Lb 12½c
MATCHES True American 6 Box Carton 15c
SOAP Armour's Hardwater 3 Giant Bars 13c

COOKIES Molasses Kake, Chocolate Tulip, Butter Scotch, Macaroni Gems, Vanilla Wafers — Lb. 17c

Gebhardt's Products
BEANS—Mex Style 3 cans 25c
CHILI—Plain, No. 1 Tall 2 for 35c
CHILI—With Beans, No. 300 Size, 2 For 30c
TAMALES—2 Cans 25c

MILK Armour's Evaporated, 3 Tall or 6 Small Cans 17c
Peanut Butter Armour's Star, Full Quart Jar 25c
CHERRIES Fancy Pie, Red Pitted, No. 2 Cans 10c

SARDINES—In Oil, Reg. Can 5c
POP CORN—Yellow 2 Lbs. 15c
PECANS—Shelled Meats, Lb. 49c
SYRUP PEPSIN—Dr. Caldwell's $1.20 Size 94c
CHERRIES—Chocolate Covered, 1 lb. Box 19c
BLACKBERRIES 3 No. 2 Cans 25c
FIGS—White or Black 2 lbs. 25c
FLOUR—White Swan, Pancake, Reg. Box 10c

FREE $31,000 CASH PRIZES IN 30 DAILY CONTESTS — **CAMAY** 3 Bars 17c

FRESH FRUITS and VEGETABLES — Everything in the Way of

BANANAS STRICTLY NO. 1 MEXICO FRUIT—DOZ. Fri. and Sat. Only Doz. 10c

CABBAGE FANCY GREEN HARD HEADS Lb. 2½c

ORANGES EXTRA FANCY Large Calif., Blue Goose Doz. 27c

CELERY FANCY BLEACHED CALIFORNIA Large Stalk 12c

LEMONS Large 360 California — Doz. 19c
Potatoes Colorado Red McClures 100 lbs. $1.59; 10 Lbs. 17c
APPLES Fancy Red Winesaps, Doz. 19c
Asparagus Fancy Tender Tips, Bch. 15c
APPLES Fancy Roman Beauties, Lb. 6c

VEGETABLES CARROTS, RADISHES, GREEN ONIONS, OR BEETS 3 BUNCHES 10c

ORANGES Large Texas Seedless, Doz. 23c
POTATOES No. 1 Mesh Bag, 10 Lbs. 25c
CAULI. Snow White, Lb. 10c
SPINACH Fresh Crisp Greens, Lb. 5c

GRAPEFRUIT TEXAS SEEDLESS — LARGE FRUIT 5 For 19c

Coffee A Schilling — **COFFEE** SCHILLING'S DRIP OR PERK LB. CAN 24½c — 2 Lb. Can Per Lb. 23½c

All Prices Good Friday, Saturday and Monday

Harris Food Stores

Plenty of Parking Space "Roller-Basket" Service

Four Big Air Lines Want To Fly In The Panhandle

By JACK KRUEGER
Associated Press Staff Writer

Bits of information bobbing to the surface of the news indicate that Texans are not as remote from the wars abroad as they might think . . . consider the plea of the Italian post-office men. They sent a hot complaint to this country which was passed on to postal officials in Texas . . . they wanted to make sure that hereafter Texans sending coffee to the old country would wrap it well enough to withstand rough handling . . . Il Duce's people, as well as other Europeans, are having a tough time getting good coffee these days . . . then we note the British consul at Houston complains Texans are guillibly turning over money to the Nazis to buy food for their friends in Germany. The money actually is being hoarded, British consul H. E. Slaymaker says, to build up a German cash reserve over here.

All of which suggests that many Texans, transplanted and native, have more than a casual interest in the terrible struggle overseas . . . possibly because all Texans aren't descendants of the defenders of the Alamo. For instance there are upwards of 153,000 Germans in this state . . . there also are lots of Czechs, Poles, English, Scotch, Irish, Russians, Italians, Chinese and Mexicans . . . they get along peaceably enough, of course, but feel a tug at the heart when they think of friends and relatives still abroad.

A Texas contemporary front-pages this:

"An error in the advertisement of "Charlie's Grocery and Market" was made when it was stated that two No. 2 cans of green beans would be sold for nine cents. The ad should have stated that one can could be had at that price."

We can't see that Charlie has the slightest kick coming now.

The airlines suddenly have discovered the charms of our glamorous southwest and are scrapping for her favor.

Four of the big fellows in the air transportation business are wooing our medium-sized Texas cities, especially those gracing the Panhandle, with all their might. They hope to win permission to fly their huge ships over the broad plains that up to now have been reserved for cows and oil wells.

TWA, Braniff, Continental and American Airways are in their current dith because next April 15 they go before the civil aeronautics authority, aviation's strict overlord which must nod aprovingly before a new line may be established . . . when the companies go before CAA they want all the local backing they can get, and that's why their representatives the last few weeks have been flying up and down and across our fair state . . . visiting cities along the proposed routes.

The new lines, if CAA deigns to grant all the applications, would criss-cross thus: Continental would link San Antonio, Fort Worth, Dallas, Austin, Big Spring, Abilene, San Angelo, and El Paso with Denver . . . American airlines wants to run a line from Dallas across West Texas to Eagle Pass and to Mexico City, with a branch linking El Paso and Eagle Pass.

Transcontinental and Western air proposes to fly from Fort Worth and Dallas to Amarillo and extend a line to Houston; TWA also wants to branch from its coast-to-coast line from St. Louis to Amarillo, a jaunt of 746 miles . . . TWA's steup would link Lubbock, San Angelo, Abilene, Big Spring and other West Texas cities with their larger sisters.

Braniff has applied for a line between San Antonio and Denver via Amarillo and connecting with Laredo, Uvalde, El Rio, Marfa, and El Paso. The cities involved, incidentally, are just as excited as the airlines . . . notable fact is that the airlines seem anxious to establish more points of contact with Mexico. The new lines would give them El Paso, Eagle Pass, Laredo and Brownsville, where Pan-American has one of its big bases.

Whiskey costs $85 Mex and cigarettes $5 Mex in far-way Chungkink . . . so we learn from Frank Martin, a young man seen in some Texas newsrooms last summer . . . he went from here to the Orient to get in some newspapering and got as far as the current Chinese capital, from which he wrote: "They killed 80,000 rats as large as cats (here) in three weeks." Of a planned journey of Haiphong through Indo-China to Gunnan by train, he added: "This is the railroad the Japanese have been bombing every day, but it is not dangerous because the trains run only at night now" . . . when he gets enough of this sort of thing, Frank thinks he'll buy a weekly newspaper in the U. S. A.

Streamlining a famous fighting slogan, John Stone of the Laringen papers proposes a punchy warning to Rio Grande Valley people who might forget the recent crossing crash fatal to 29 persons . . . his slogan: "Remember Alamo!" . . . incidental to the nation-wide publicity Alamo got from the tragedy, the citizens there want it made plain their city, though small, is an important link in the chain of valley towns . . . and that its Mexican elements not only are a source of pride but essential to its prosperity . . . Houston figures from its poll tax sales that it should have a population of about 500,000 when the census man comes around . . . some reckless Houstonians are betting it will be over 600,000.

At the Height Of Their Fame

This graceful pose, held by Hollywood skaters Gene Theslof and Ann Taylor, shows why they scored a hit in their first eastern appearance at the recent Carnival of the Skating Club of New York.

Panhandle WMU Pie Supper To Be Held Friday

Special To The NEWS

PANHANDLE, March 29—Ladies of the Baptist W. M. U. are sponsoring a pie supper in the high school cafeteria Friday evening at 8 o'clock.

The friendship quilt just recently finished will be auctioned off. It has 1,000 names on it, and is on display at the light office.

Each month the W. M. U. will sponsor some project to obtain funds to pay the W. M. U. $1,000 pledge on the church debt.

Court's Refusal To Hear Testimony Ires Pension Advocates

AUSTIN, March 29 (AP)—A group of oldsters left the courthouse in a huff here today when legal technicalities balked the taking of testimony in a suit by which they sought to compel the pensions administration to pay certain applicants and restore cuts to others.

District Judge Roy C. Archer's suggestion the court hear one plaintiff's testimony was refused by assistant attorney general Grover Sellers who asked for time to procure witnesses. The court then passed the case without setting a new date and directed attorneys on both sides to file briefs on questions of law.

The suit was instituted by Senator Doss Hardin of Waco and Rep. Ross Hardin of Prairie Hill, twin brothers and advocates of a liberal pension system.

The attorney general's assistant filed a plea in abatement asserting the 14 defendants had no vested right in a pension and no cause to bring court action.

The petition of the defendants claimed they had been refused pensions or restorations of cuts contrary to a law which intended to remove from eligibility requirements contributions of support to applicants by their children or other relatives.

Panhandle Band Presents Concert

Special To The NEWS

PANHANDLE, March 29—The high school band, under the direction of W. S. Dickenson, band instructor, gave their annual band concert in the high school auditorium Wednesday morning.

In addition to several concert selections they played the contest numbers that will be played in the music contest in Plainview April 4-5-6. The concert lasted an hour, and was well received by the large audience in attendance.

The band played at the Shrine Circus in Amarillo Wednesday afternoon.

Pettit Funeral Held At Wheeler

Special To The NEWS

WHEELER, March 29—Funeral services for E. G. Pettit, 63, pioneer Wheeler resident, who died at his ranch home west of here Sunday night, were held Tuesday afternoon at the Wheeler Baptist church, with Rev. A. C. Wood, a former pastor, conducting the ceremony.

Burial occurred in the Wheeler cemetery.

Mr. Pettit's death followed failing health for the past year, and a paralytic stroke he suffered a fortnight ago.

Survivors are the widow, and four children: Shelby and Wiley, both of Wheeler, Gladys and Melvin, both of Oklahoma City; two sisters, Mrs. C. B. Nash of Wheeler, and Mrs. H. L. Bassham, Colorado, Texas; brother, W. E., Corpus Christi; two grandchildren, Maurice and Carroll Pettit, and three step-children.

Flowers were in charge of Mmes. Ebb Farmer, Vernon Savage, Clayton Kelly, Ralph Smotherman, Roy Bailey, John Gilliam, Mart Callan, and Miss Lois Farmer.

Pallbearers were Ebb Farmer, Pyrmon Martin, Ralph Smotherman, Chester Babb, Vernon Savage, and Clayton Kelley. Honorary pallbearers were Doug Sims, J. C. Moore, Sr., E. E. Farmer, Ernest Beck, Will Beck, and D. E. Holt.

Attending the funeral from out of town were Mrs. John Parrish and son Garland, Walters, Okla.; Mrs. Vic Minton and Mr. and Mrs. Howard Minton, Amarillo; Mrs. Bedford Doolan and Gene Bassham, Colorado, Texas.

Eugene Gideon Pettit was born November 7, 1876 at Howe, Grayson county; married Miss Lourina Caddell, January 26, 1902, at Aubrey. They had five children, one of whom died in infancy. In 1917 the family moved to Wheeler county, where Mr. Pettit purchased a ranch west of Wheeler. Mrs. Pettit died in 1922, and seven years later Mr. Pettit was married to Mrs. Margaret Pinnell.

Lawyers Fist Fight Refereed By Judge

DALLAS, March 29 (AP)—Go ahead and fight, says Judge Tom Nash to lawyers in his courtroom, and I'll referee.

That's the way it was when attorneys Guy Carter and Rufus McKnight, passing knife-edged remarks, invited each other to the hall to have it out.

Judge Nash, not one of those jurists always shushing belligerent counsel, promptly retired the jury, recessed court and took up his stance as referee, his eyes twinkling all the while.

Both lawyers piled into each other, swinging wildly. After a round or so Judge Nash halted the puffing gladiators and called it a draw. He sent them home to rest up for the next session of court.

"Both combatants obviously were out of training," the judge commented.

"Their wind was short, timing poor and they telegraphed their punches. They exhibited little fistic skill and clinched better than wrestlers."

Judge Nash said the attorneys needn't be afraid of being held in contempt of court.

"I didn't want to put them in jail or fine them, because lawyers make little enough money as it is."

Skelly Baptists Have New Pastor

Special To The NEWS

SKELLYTOWN, March 29—Rev. R. Brister, formerly of Lakeview, Texas, is the new pastor of the First Baptist church of Skellytown, Rev. Brister with family are now residing in White Deer, until a house can be secured in Skellytown, when they expect to move here.

Eyes Examined — Glasses Fitted
DR. A. J. BLACK
Optometrist
Offices, Suite 309, Rose Bldg.
For Appointment — Phe. 383

2 DEFINITE REASONS why Maxwell House is now even richer, more delicious!

1. *New Enriched Blend.* Yes! The famous Maxwell House blend has actually been improved . . . made richer, smoother, even more delicious and full-flavored than ever!
2. *Improved Roasting Method!* And this magnificent new blend is now roasted by a new method called Radiant Roast. A method that roasts each bean evenly . . . brings out more fully the *extra-rich* flavor of these choice coffees. No weak coffee from under-roasting. No bitter coffee from parching. Always full-flavored, always delicious!

Copyright, General Foods Corp., 1936

FOR ADDED ECONOMY AND CONVENIENCE NOW ALSO IN 2-LB. CANS

2 GRINDS DRIP OR REGULAR

A Product of General Foods

My Wife Knows

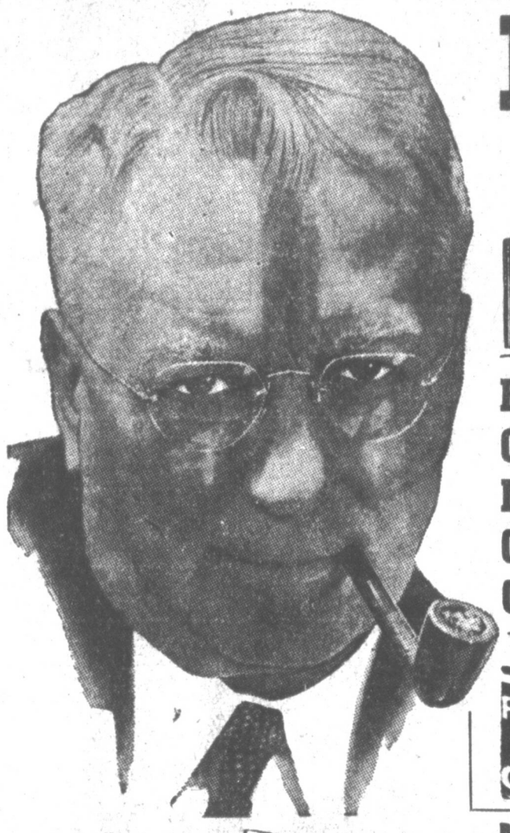

PRINCE ALBERT CAN 10c

. . . The secret of keeping a man happy and contented—serve him plenty of good food, and keep the food bills down to a minimum. She makes our limited income provide the best food on the market for us. How?—that's not so hard! She buys all her groceries and meats at MITCHEL'S GROCERY!

PRICES GOOD FRIDAY, SATURDAY AND MONDAY!

BUTTER Gate City Solids, lb. 27½c
OLEO Banner, Pound 9c
MILK 3 Large Cans Armour's 18c
CRACKERS 2 Lb. Box 15c
Cracker Jacks 3 Pkgs. 10c

JUICES 46 OZ. SIZE
GRAPEFRUIT 15c
TOMATO 17½c
ORANGE, Shaffer 21c
PINEAPPLE 27c

COOKIES FANCY ASTD. Lb. 19c
COFFEE BREAK O' MORN, Lb. 14½c
Marshmallows LB. 12½c
RAISINS 2 Pounds Cello Pkg. 15c

FOLGER'S COFFEE Pound 25½c 2 LBS. 49c

EGGS STRICTLY FRESH Doz. 12½c

JELLO Pkg. 4½c

FLOUR 24 POUNDS "LIGHT'S BEST" 83c

They're NEW! THEY'RE Fresh

CARROTS, 2 Bunches 5c
G. ONIONS RADISHES 3 Large Bchs. 10c
LEMONS SUNKIST, DOZEN 23c
APPLES WINESAPS FANCY MEDIUM SIZE DOZEN 15c
APPLES Roman Beauty Fancy Cooking, Lb. 5c
CAULIFLOWER FRESH, POUND 9c

GRAPEFRUIT TEXAS SEEDLESS NICE SIZE Dozen 19c
BANANAS YELLOW RIPE SAT. ONLY Dozen 10c
CABBAGE NEW TEXAS Green Pound 2½c
ONION SETS WHITE—Qt. 12½c Yellow Quart 10c
POTATOES 10 POUND GAUZE BAG 23c 10 POUND KRAFT BAG 15c
100 POUNDS $1.50

BISCUITS National 100% All Bran, Sample pkg. FREE PKG. 10c
OXYDOL 5 POUND BOX 57c
HY-PRO FULL QUART 12c
SALMON FANCY PINK 2 REG. CANS 29c
PAPER WAX OR NAPKINS 2 REG. 10c PKGS. 15c
BLACKBERRIES 2 No. 2 Cans, Texas 19c

SUGAR Pure Cane Domino 10 LBS. Kraft Bag 48c
POWDERED OR BROWN 2 POUNDS CELLO PKG. 15c

K. B. SHORTENING 8 Pound Cart. 67c | 4 Pound Cart. 34c

CHERRIES 2 No. 2 Cans, Pitted or Sour 25c

Heinz Baby Foods, 3 Regular Cans 25c

NO. 10 FRUIT
PRUNES 23c
PEACHES 35c
BLACKEBERRIES 35c
APRICOTS 37c
CHERRIES 49c

Catsup, 14 oz. Bottle 10c
Dressing, Fresh Maid, Qt. 19c
Toilet Tissue, Linen Soft, 5-5c Rolls 19c
Pop Corn, Yellow Dynamite, 2 lbs. 15c
Baking Powder, Clabber Birl. 25 oz. Can 21c
Sausage, Vienna, "Picnic", 3 10c Cans 19c

JIM HENRY Now In Charge Of Market
NECK BONES, Lb. 5c
PIG LIVER, Lb. 8c
SPARE RIBS, Lb. 12½c

Look at these MEAT VALUES

Pork Chops End Cuts, Lb. 12½c
Shoulder PORK—Shank Half or Whole—POUND 10½c

STEAK NICE TENDER BABY BEEF POUND 18c
Peanut Butter, Lb. 10c
Pure Lard, 8 Lb. (bulk) 55c
Salt Jowls, Lb. 8c

BACON SALT SIDE, POUND 8½c
STEAK PORK, POUND 12½c
ROAST PORK, POUND 11½c
ROAST BEEF, 1st CUT CHUCK — LB. 15c

CHEESE LONGHORN FRESH CREAM POUND 17½c

KRAFT'S CHEESE 2 POUND BOX 50c

SPRING CLEANING SEASON IS HERE!
MOP STICKS EA. 10c
BROOMS OR MOPS EACH 19c
LYE 3 Tru Value Reg. Cans 22c
WAX AERO LIQUID Self Polishing, Pt. 19c
POLISH Radiant Furniture, Qt. 19c
Cleanser Lighthouse, 3 Reg. 5c cans 10c

SAUSAGE FRESH PORK GROUND AND SEASONED IN OUR MARKET, LB. 8c

PINTO BEANS 5 Pound Cello Bag New Bright Stock 33c

PHONE 1549 FREE DELIVERY MITCHEL'S 541 S. CUYLER FREE DELIVERY

STEW MEAT FINE FOR SOUPS — LB. 12½c

Piney Woods Combed For Bank Robbers

KIRBYVILLE, March 29 (AP)—Scores of officers combed the piney woods and the Big Thicket of East Texas today for two gunmen who robbed the State Bank here of $2,700.

The robbers forced officials of the bank and a customer to lie on the floor during the robbery at noon yesterday.

As the bandits fled, Cashier William F. McCreight, Jr., and Reldon Huffman, a service station operator, fired at the speeding automobile. Huffman said he believed one of his bullets struck a tire.

Court Warns Ford Lawyer In Dallas Labor Board Case

DALLAS, March 29 (AP)—Trial examiner R. N. Denham warned a Ford Motor company lawyer today he might be barred from the hearing of charges of unfair labor practices against the company after a heated clash over questioning of Cecil Worley, a rebuttal witness for the labor board.

It was the first major clash between Denham and Ford attorneys in a week. The argument was precipitated when Denham asked Neth Leachman not to "embarrass the witness further" by a line of questioning as to his attitude on the stand.

THIS WEEK IN PAMPA THEATERS

LaNORA

Today and Saturday: Thomas Mitchell, Rosemary and Priscilla Lane in "Three Cheers for the Irish."

REX

Today and Saturday: Charles Starrett and Sons of the Pioneers in "Bullets for Rustlers."

STATE

Today and Saturday: Bob Steele in "El Diablo Rides;" and unit show.

CROWN

Today and Saturday: James Newill as Renfro of the Royal Mounted in "Fighting Mad." Chapter 12 "Mandrake the Magician." Short subjects and News.

CROWN Theatre

TODAY AND SATURDAY

Also Last Chapter
"MANDRAKE THE MAGICIAN"
News and Short Subjects

STARTING SUNDAY

LA NORA NOW SHOWING

"3 CHEERS FOR THE IRISH"
BRINGS CHEER TO THE WORLD!

Starring this McNificent cast:
PRISCILLA Mc LANE
THOMAS Mc MITCHELL
with DENNIS Mc MORGAN
ALAN Mc HALE

VIRGINIA GREY · IRENE HERVEY · WILLIAM LUNDIGAN
Directed by Lloyd Bacon • A WARNER BROS.—First Nat'l Picture • Original Screen Play by Richard Macaulay and Jerry Wald

Starting Prevue Sat. Night—Sun., Mon., Tues.
"Northwest Passage" With Spencer Tracy, Robt. Young

REX NOW SHOWING

With Lorna Gray and the Sons of The Pioneers
Plus Chapter No. 2 "Zorro's Fighting Legion"
Cartoon— "Africa Squeaks"

Prevue Sat. Night—Sun., Mon., Tues.
"Castle on the Hudson"
Starring
John Garfield, Ann Sheridan
Pat O'Brien

STATE NOW SHOWING
BOB STEELE
—In—
"EL DIABLO RIDES"
—Plus—
Chapter No. 11
"OREGON TRAIL"
COMMUNITY SING
PICTORIAL
Cartoon—"Edgar Runs Again"

Deanna DURBIN
in
FIRST LOVE
★
Helen PARRISH
Robert STACK
Eugene Pallette
Lewis HOWARD
—PLUS—
THREE STOOGES
IN
'Oh, You Nasty Spy'
CARTOON
"Curious Puppy"

FLAPPER FANNY

By Sylvia

COPR. 1940 BY NEA SERVICE, INC. T. M. REG. U. S. PAT. OFF.

"Don't you think he's lookin' lots better today, Chuck .... got some color in his cheeks."

In the CHURCHES

FIRST CHRISTIAN CHURCH

Rev. B. A. Norris, pastor. 9:45 a. m. Sunday school. 10:50 a. m. Observance of Lord's supper. Pastor will preach. Special music. 6:30 p. m., Young People's Christian Endeavors. 7:30 p. m., The pastor will speak.

CHURCH OF THE BRETHREN

Rev. Russell G. West, minister. 600 North Frost street. 10:00 a. m. Sunday school. Classes for all. 11:00 a. m., Morning worship. 6:30 p. m., Group meetings. 7:30 p. m., Evening worship.

CENTRAL CHURCH OF CHRIST

Robert R. Price, minister. Bible classes meet at 9:45 a. m.; preaching, 10:45 a. m.; communion, 11:45 a. m.; preaching, 8:30 p. m.; Ladies' Bible class meets 3 p. m. Wednesday afternoon; Bible classes meet 8:30 p. m. Wednesday; classes for all ages in every service.

KINGSMILL BAPTIST CHURCH

Rev. T. M. Gillham, pastor. 9:45 a. m., Sunday School; 11 a. m., sermon, with Rev. T. M. Gillham, pastor, preaching; 6:30 p. m., B. T. U.; 7:10 p. m., Adult prayer service; 7:30 p. m., Evening service. 7:30 p. m., Wednesday, Mid-week prayer service.

FIRST BAPTIST CHURCH

Rev. C. Gordon Bayless, pastor. 9:45, Sunday school. Fellowship class at church, R. E. Gatlin teaching. 10, Every Man's Bible class in the city auditorium; 10:50 a. m. morning worship. Service to be broadcast. 6:30 p. m., B. T. U., 7:30 p. m., evening worship.

THE CHURCH OF GOD

Arthur Ratchford, pastor, 9:45 a. m. Sunday school; 11 a. m. preaching service; 7:45 p. m. preaching service; 7:45 p. m. Wednesday, prayer service.

PRESBYTERIAN CHURCH

Rev. Robert Boshen, minister. 9:45 a. m., The youth church. 10 a. m., The church school. 11 a. m., Common worship. The church conducts a nursery for babies and small children during the hour of morning worship.

SALVATION ARMY

Captain Herman Lambrecht, 831 South Cuyler street. The usual schedule of services will be followed by the Salvation Army over the week-end. Sunday services will be as follows: Sunday school 9:45 a. m. Holiness Meeting at 11 a. m., Young People's Legion service, 6 p. m., Salvation meeting a. 7:30 p. m. Mid-week service will be conducted as usual at 7:30 p. m. Wednesday.

CALVARY BAPTIST CHURCH.

Rev. E. M. Dunsworth, pastor 9:45 a. m., Sunday school; 10:50 a. m., Morning worship, by the pastor. 6:30 p. m., Training school; 7:30 p. m., Evening worship hour; 7 p. m., Wednesday, Prayer meeting.

ASSEMBLY OF GOD

Rev. H. E. Comstock, pastor. 9:45 a. m. Sunday School; 11 a. m., preaching; 7:30 p. m. Sunday night evangelistic service; 7:30 p. m., Tuesday, service; 2 p. m. Wednesday, Woman's Missionary Council; 7:30 p. m. Thursday, night services

CHURCH OF THE NAZARENE

Rev. E. F. Robinson, pastor. 9:45 a. m. Sunday school; 11 a. m. morning worship; 6:30 p. m., young people's service; 7:30 p. m., Evening worship; 7:30 p. m., Wednesday, Prayer service.

CENTRAL BAPTIST CHURCH

9:30 a. m. adult prayer service; 9:45 a. m., Sunday school; 11 a. m., worship hour and sermon by the Rev. E. B. Joseph. 6:30 p. m., B. T. U.; 7:30 p. m., worship hour, with the sermon by Rev. Joseph.

FRANCIS AVENUE CHURCH OF CHRIST

D. W. Nichol, minister, will speak, 9:45 a. m Sunday School. 10:45 a. m., preaching; 6:30 p. m., young people's classes; 7:30 p. m., preaching. 2:30 p. m. Tuesday, Ladies' Bible class. 7.30 p. m. Wednesday, prayer meeting.

CHRISTIAN SCIENCE CHURCH

901 North Frost street. 9:30 a. m., Sunday school; 11 a. m., Sunday service; 8 p. m., Wednesday, service. The reading room in the church edifice is open Tuesday and Friday from 2 until 4 o'clock.

ST. MATTHEWS EPISCOPAL CHURCH

Rev. R. J. Snell, minister. 8 a. m., Holy Communion. 9:45 a. m., Church school; 11 a. m., Corperate communion of Ladies auxiliary. Each one is asked to bring a blue box.

FIRST METHODIST CHURCH

Rev. W. M. Pearce, pastor. 9:45 a. m., Church school. Farris Oden, general superintendent. Rev. B. F. Jackson will speak to high school department. 11 a. m., Rev. Jackson will preach. 6:45 p. m., Epworth League. 7:30 p. m., Rev. Jackson will preach.

MACEDONIA BAPTIST CHURCH

Rev. J. A. Thomas, pastor. 9:45 a. m. Sunday School. 10:50 a. m. Morning worship; 6 p. m. B.T.U. 7:45 p. m. Evening worship.

McCULLOUGH MEMORIAL METHODIST CHURCH

1910 Alcock—Borger Highway

Rev. H. H. Bratcher, pastor. Morning worship beginning at 9:45 a. m. Sermon by the pastor. Sunday school at 10:45. Intermediate and young people's leagues at 6:30 p. m. Evening worship at 7:30 p. m.

HARRAH CHAPEL METHODIST CHURCH

713 S. Barnes

Rev. H. H. Bratcher, pastor. Sunday school at 9:45 a. m. Morning worship at 11:00 a. m. Sermon by the pastor. Epworth League, 6:30 p. m. Evening service to be combined with McCullough church here.

Federal aid for highway improvement and elimination of railroad grade-crossing hazards in the amount of $156,000,000 has been apportioned among the 48 states, the District of Columbia, Hawaii and Puerto Rico.

Dr. A. L. Pruitt
CHIROPRACTOR
Room 6, Duncan Bldg.
Ph. 264, Hours 8 a. m. to 7 p.m.

House Keeps On Spending Despite Cuts

WASHINGTON, March 29 (AP)—Despite cuts for two labor agencies, the congressional spending wave gained force today from House passage of a labor department-social security bill $55,651,058 above the President's budget.

In an apparent rebuke of its policies, a $337,000 slash was dealt the national labor board after Rep. Cox (D-Ga) said its officials reminded him of "agents of Moscow."

The wage-hour division, another target of House criticism, was whittled down $1,080,000.

In general, however, the House was not in an economy mood when it passed the $1,021,639,700 appropriation bill late yesterday. Its total exceeded White House recommendations because increases were voted for the CCC and the National Youth Administration.

These election-year victories for the two semi-relief agencies immediately raised hopes of farm and city members that fat boosts would be gained for farm benefits and WPA. Economy advocates were not sure these hopes would go unfulfilled.

The House allowed a $50,000,000 increase for the CCC to boost its total to $280,000,000, and NYA was increased $17,450,000 to $102,450,000. Among the other items approved was $421,000,000 for the Social Security program.

On the other side of the ledger, the labor board was voted only $2,843,000 and the wage-hour division $6,406,400.

Administration forces contended the reduction was designed to "scuttle" the labor board by abolishing the economic research division, which Rep. Murdock (D-Utah) called the "right arm" of the agency.

Chairman Madden of the labor board told reporters that if the senate agreed to the House slashes, the board's work would be "seriously impeded."

Another bulge in budget estimates was threatened in the senate subcommittee considering the supply bill for the war department's civil functions. Senator Thomas (D-Okla) its chairman, said funds for flood control might be increased $25,000,000 or $30,000,000. The budget carried $70,000,000 for this purpose.

Last In Lecture Series Will Be Given Tonight

The lecture series being given by the Rev. Walter M. Kahle at the Church of the Brethren on the subject of "Mastery in Money Management," will come to a climax and conclusion tonight.

In the opening lecture Mr. Kahle stated that all our problems can be summed up in three: To make a good living, to live a good life, and to help others do the same. These lectures deal with the first, namely, how to make a good living. In this program of making a good living he contends that it is a partnership between God and man. In this cooperative program of making a good living God always comes first. Quoting from Jesus, "You can not serve God and money. Seek ye first the Kingdom of God and His righteousness and all these things shall be added unto you." He contends that when God is placed second to your pocketbook He goes out of the game.

He contends that each dollar should be divided into four parts; a portion shared, first of all, for character development and spiritual enrichment. "Man either shares or shrivels." A portion of each dollar saved and invested for security. "The man who does not save is headed for trouble." A definite portion is used for "growth." This goes for education, good books, magazines, and the like. A portion used for living needs, such as food, clothing, and the attual needs for physical health and well-being. This covers all of man's legitimate needs.

However, those who are attending are having much to say about Mr. Kahle's "fifth column"—Waste. He shows how that statistics reveal that 30 cents out of every American dollar goes into the "parasite" or waste column. To begin with that leaves your dollar only 70 cents long. In the fifth column he says that through the cooperation of thousands of people, young and old, over 200 things for which we spend money must go in the "fifth column." He includes in this "all things which are definitely harmful to you or others." "All excess of good things, whether it is too much food, clothing, house, car, gasoline, or anything else." "All things that do not contribute to your personal welfare or human welfare."

Tonight at 7:30 Mr. Kahle proposes to discuss "The Christ Approach" to the way out of our financial difficulties. If in debt, how to get out. If without a home, how to own one. If you are not saving, how to save, and clear up whatever questions the audience is facing.

Cotton May Serve As Ice Cream Basis

DALLAS, March 29 (AP)—Cotton, entirely too plentiful in the south, may serve a new purpose—as the base for ice cream.

Frosper Ingles, a young Belgian chef, served cotton ice cream at a banquet of Southwest Restuarant Men last night. He's awaiting their verdict. One of the largest manufacturers in the South (Bordens) has agreed to market the ice cream if returns are favorable.

The ice cream, made with special meal and extract from cotton as a base, looks something like pale chocolate and tastes something like a combination of maple nut and malted milk.

Ingles, pastry chef at a Dallas hotel (Adolphus) originated the product in cooperation with the state and the national cotton council.

NAZIS CARRY ON CARTOON BLITZLAUGH AGAINST FRANCE

French airplanes must be better camouflaged.

The French infantry rushes to attack behind a new "Chorus-Girl Tank."

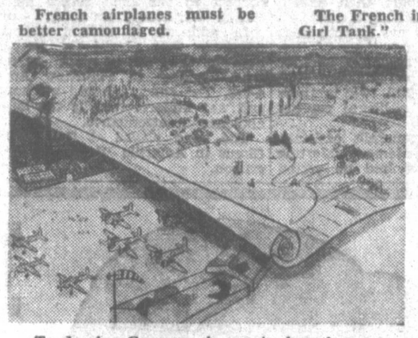

To deceive German air scouts, harmless panorama map is rolled over top of all France.

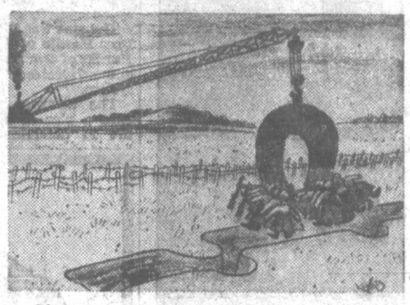

Giant magnet yanks enemy soldiers out of the trenches by their steel helmets.

Europe, locked in a life and death struggle, still takes time out for a laugh. Cartoons are an important propaganda weapon on both sides, but at times pure humor is given rein. Here are some of the illustrations from a page of the Berliner Illustrated Zeitung, jibing at French war efforts and suggesting a few refinements.

To deceive German air scouts, harmless panorama map is rolled over top of all France.

French airplanes must be better camouflaged.

The French infantry rushes to attack behind a new "Chorus Girl Tank."

Giant magnet yanks enemy soldiers out of the trenches by their steel helmets.

Leadership School Will Begin At First Christian Monday

First in a series of three courses in a Leadership Training School will be held Monday night between 7:30 and 9:30 o'clock at the First Christian church with Mrs. C. W. Stowell in charge.

The second meeting will be held on Monday, April 8 and on the following Thursday, April 11.

Standard A series will be used throughout the three courses, "The Children We Teach," Mrs. Paul Hawthorne; "Teaching Youth in the Church," Winston Savage; and "Improving Adult Classes," the Rev. B. A. Norris, pastor.

Regular leadership training credit may be earned or the courses may be taken without credit.

Enrollment for the school is now in progress.

It is estimated that during December, 1939, there were 249,000 new passenger cars registered, making a total of 2,655,833 new passenger car registrations during the entire year for the United States.

Concluding Week-Day Service In Campaign Will Be Tonight

Concluding the week-nay services of the spiritual advance campaign at the First Methodist church, the Rev. B. F. Jackson will speak on "It Is Later Than You Think" tonight at the church.

Special music will include a vocal solo by Miss Mary Douglass.

Rev. Jackson will speak to the high school department Sunday morning at 9:45 o'clock and at the morning worship hour at 11 o'clock. The entire series will be completed with a sermon by Rev. Jackson at 7:30 o'clock.

Reality Will Be Topic Of Sermon

"Reality" is the subject of the Lesson-Sermon which will be read in all Churches of Christ, Scientist, on Sunday, March 31.

The Golden Text is: "Every good gift and every perfect gift is from above, and cometh down from the Father of lights, with whom is no variableness, neither shadow of turning" (James 1:17).

Among the citations which comprise the Lesson-Sermon is the following from the Bible: "And I heard a great voice out of heaven saying, Behold, the tabernacle of God is with men, and he will dwell with them, and they shall be his people, and God himself shall be with them, and be their God" (Revelation 21:3).

The Lesson-Sermon also includes the following passage from the Christian Science textbook, "Science and Health with Key to the Scriptures" by Mary Baker Eddy: "Take heart, dear sufferer, for this reality of being will surely appear sometime and in some way. There will be no more pain, and all tears will be wiped away" (page 573).

Laymen's Day To Be Observed At Christian Church

In keeping with a state-wide observance of Laymen's Day in all Christian churches in Texas, men of the local church will have charge of the Sunday night service.

L. R. Bowen will be the principal speaker on the subject, "The place of Men in Building the Kingdom of God." A strong evangelistic emphasis is to be made in this special service.

The 1940 edition of "The Christian Man at Work" is out and will be made available for the men at the Sunday night service.

Laymen of the church and the community are urged to attend.

Titanic Victim's Widow Succumbs

PALM BEACH, Fla., March 29 (AP)—Socially prominent Mrs. Madeline Force Astor Dick Fiermonte, whose first husband, Col. John Jacob Astor, lost his life on the Titantic sinking of 1912, died at her winter home early today of a heart ailment.

The wealthy society woman created a sensation when she married Enzo Fiermonte, an Italian pugilist, November 27, 1933, in a New York hospital where she was a patient. The marriage ended in divorce at Palm Beach, June 11, 1938.

Her son, John Jacob Astor, was reported at her bedside when she died.

GOLD-N-SNO CAKE
Betty Crocker Famous Recipe 31c
Made with fresh oranges, and has that luscious orange filling. Iced with boiled icing and topped with coconut.
— AT YOUR GROCER —
Mrs. Dilley's Strawberry
SHORT CAKE
10c and 15c
DILLEY BAKERIES
308-10 S. Cuyler

$$ $$ MONEY IN YOUR POCKET WHEN YOU GO BY BUS $$ $$
Thousands of bus travelers can tell you it costs less to go by bus than to drive your own car . . . .
And you lose nothing in speed, comfort or SAFETY!!
FOR INFORMATION CALL 871
PAMPA BUS TERMINAL

She Plays A Swell Hand of Bridge...

But:

She's Certainly Not a Hand At Serving a Tasty Luncheon!

Yes, the girls smiled and enjoyed their bridge. They talked a thoroughly enjoyable game. But when luuncheon was served . . . the party froze up!

Why? . . . because the desserts should have been frozen. They were so cleverly conceived to carry out the motif, but my! . . . what a flop!

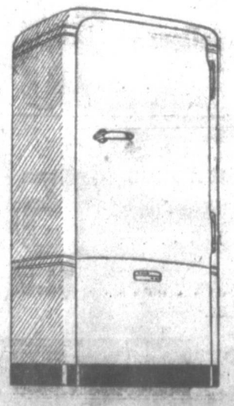

After the party, Mary and I took Jeanne off and asked her what was the matter. Then it all came out . . . believe it or not, no electrical refrigeration! Well, it took Mary and me, about two minutes to tell her where the success of the party was, and too, the success of a good household . . . Electrical Refrigeration.

See the New 1940 Electric Refrigerators today at Your Dealers . . . they're all successes!

Southwestern PUBLIC SERVICE Company

More Men Executed Under U. S. Law In Paris Than Anywhere In State

By A. W. NEVILLE

Not a pretty record, but Paris, Texas, was the scene of more executions of men convicted under federal law than perhaps any other point in the state. At least nine paid the extreme penalty in the period after the federal court for the eastern district of Texas was established at Paris in 1889 and the transfer of its jurisdiction over certain crimes committed in Indian territory was terminated some seven years later.

When Judge David E. Bryant came to Paris from his home at Sherman early in September, 1892, to set the docket for the federal court, eastern district of Texas, for the term beginning in November, he found 176 cases ready for assignment—27 for murder, the same number for assault to kill, the others for adultry, bigamy, counterfeiting, horse or cattle theft, perjury, robbery, theft from United States mails, receiving stolen property, making false claims against the government, assault to rob, arson, introducing liquor into Indian territory—practically every offense covered by the status.

The setting made by Judge Bryant covered 23 days, from November 21 to December 16. Some days had as many as a dozen cases set, especially those for introducing liquor, which were numerous, and in which pleas of guilty were often made.

Murder in Indian territory then, where either of the parties was a non-citizen, was tried in this court and the penalty upon conviction was death. Some years later the law was amended to allow the jury to recommend mercy, in which case the judge could impose a life sentence, but at that time the extreme penalty was mandatory. One of the men tried for murder at that term was Manning Davis. The other 26 cases were either continued because of absence of witnesses, or the evidence showed such extenuating circumstances that the offense would be reduced to manslaughter, which had a penalty of not exceeding 10 years in a penitentiary.

Manning Davis was not the first man convicted of murder in this court after its establishment at Paris in 1889. Tom Moore had been convicted at a previous term but had been granted a new trial twice because of errors, and a continuance or two delayed his final trial and conviction. Davis also succeeded in delaying his execution by legal maneuvers, and it was not until April, 1894, that he walked to the gallows in Lamar county jail yard. Federal prisoners were kept in that jail as there was no federal prison in Paris.

By this time two other men had been tried and convicted of murder, a Mexican called Manuel and a negro man, and their execution was set for the same date as that of Davis. J. Shelby Williams, United States Marshal, had charge of the execution and a gallows with a trap wide enough for three men to stand was built. George Oglesby, foreman on a ranch Marshal Williams owned and operated in western Lamar county, was brought in to act as executioner and deputy marshal.

Oglesby fashioned the hangman's knots of heavy grass rope, with the part of the rope slipping through the knot well soaped. The death warrants were read to the condemned men by a deputy marshal before Davis, the white man, was placed at the east end of the trap, the Mexican next and the negro on the other end. The nooses were put over their heads, the caps followed and almost instantly Oglesby pulled the lever that released the trap and the three bodies dropped six feet, jarring the stout six-by-six timbers of the gallows. The necks of all were broken and physicians in attendance pronounced them dead in a few minutes.

After a later term of court, Tom Moore was hanged at the same time as another white man, Eugene Fulks, who had been convicted of murder meanwhile, the two being dropped at once. Still later there was a single execution, W. M. Key, a white man convicted of an unusually brutal murder, and who tried to escape the gallows by pretending insanity.

The last executions under conviction in this court were a year later when two negro men and a white man were hanged the same day, but not at one time, the negroes going first and the white man following as he had asked not to be hanged with the negroes. Before there were more trials and convictions the jurisdiction of he Paris court was transferred to the courts established in Indian territory, under what was known as the Curtis Act, and therefore the Paris court had no cases docketed from north of the Red river.

The executions under order of this court were not public. The jail yard had a high solid fence around it, and the only spectators were officers, newspaper reporters, physicians and a small group of persons allowed by the marshal to be present. The gallows was dismantled after each execution and reassembled as needed, and none of the ropes were used twice. Each one was cut close to the knot and the noose slipped from around the dead man's neck before he was in his coffin.

Mrs. Lill Hostess To Friendship Club

Special To The NEWS

PANHANDLE, March 29—Mrs. Walter Lill was hostess to members of Friendship Circle H. D. club in her home Tuesday afternoon, when Miss Bernice Westbrook gave a demonstration on clothing accessories. Miss Westbrook displayed pictures and actual models showing accessories as hats, shoes, gloves, and costume jewelry appropriate for various costumes. She said, "If your costume is dark wear colorful accessories or if a bright costume is worn use subdued accessories."

Roll call was answered by Mrs. Marion Cox, Mrs. Anna Clark, Mrs. George Milton, Mrs. Iva Pullen, Mrs. Porter Brown, Mrs. Perry Carter, Mrs. Herman Powell, Mrs. Emmett Russell, Mrs. Escar Watts, Mrs. Van Carter, Mrs. J. B. Howe, Miss Bernice Westbrook and the hostess, Mrs. Walter Lill.

Wheeler Schools Annual Tourney Starts Friday

Special To The NEWS

SHAMROCK, March 29—On Friday and Saturday of this week the annual interscholastic league meet for Wheeler county will be held in Shamrock. This is the second consecutive year for the schools of Wheeler county to gather in this city for the literary and athletic events.

Allen Kavanaugh, director-general of the entire program, says much interest has been shown in the coming event.

Kavanaugh has worked out the schedule so that there will be no conflicts. All literary events will be held Friday, beginning at 9 o'clock, and track and field events will be held Saturday with the first contest beginning at 9 o'clock.

First Baptist church, First Methodist church, High School auditorium, Clark auditorium, and different rooms of schools, are to be used by students in debates, plays, declamation, extemporaneous speech, rhythm band contests, ready writers, music memory, typing, picture memory, number sense, telling stories, etc.

All track events will be held at the Denver field Saturday.

Experts Named To Evaluate Mexican Oil Properties

MEXICO CITY, March 29 (AP)—Two experts were appointed today to evaluate the properties of the foreign oil companies which president Cardenas expropriated in 1938.

One expert will represent the government, the other the $400,000,000 industry.

Federal district court made the designations after a struggle by the companies to prevent any appraisal of their former holdings.

The court instructed the experts to complete their findings before May 28.

On the basis of their report, president Cardenas' administration has said it would begin what it regards as the final step in the expropriation controversy—the payment of indemnification for the seized properties.

Says Polish Jews Are Facing Death

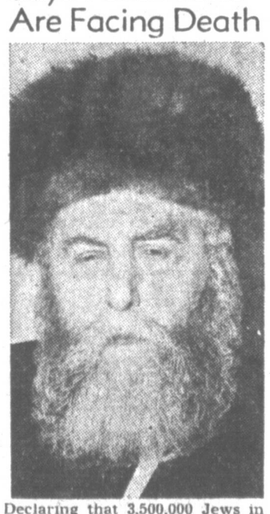

Declaring that 3,500,000 Jews in Poland face annihilation, Joseph I. Schneersohn, former chief rabbi of Russia and Poland, arrives in New York. Intervention of prominent Americans saved him after the German invasion.

Wm. T. Fraser & Co.
The INSURANCE Men
112 W. Kingsmill Phone 1044
P. H. A. And Life Insurance Loans
Automobile, Compensation, Fire and Liability Insurance

TRUCK LOAD TYLER GROWN
ROSE BUSHES
FRIDAY And SATURDAY
ALL KINDS ALL COLORS
10 In A Bunch
75c
LOCATED AT
SHAMROCK STATION
FOSTER & SOMERVILLE ACROSS FROM NEWS

BLIZZARD HITS UPPER NEW YORK, LOWER CANADA

Upper New York and lower Canada are buried under the heaviest snow in years following a blizzard that marooned hundreds and brought traffic to a standstill. The storm is described as the worst to hit the east since 1888. Workmen are shown above trying to free a locomotive stalled in drifts near Montreal, Canada.

The Queen Gets Her War Paint

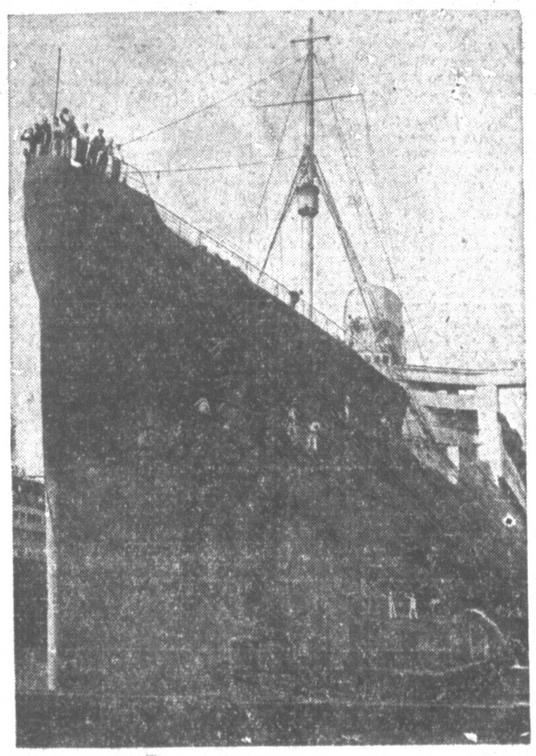

Significant activity about the British liner Queen Mary followed the arrival of hundreds of seamen to augment her skeleton crew. While, as pictured above, painters put on a new coat of battleship gray, sandsucking dredges prepared to remove tons of silt which had settled about the hull since the Queen tied up in New York the day after Britain declared war.

Proud Mother

Ever hear a hippopotamus crow? That's just about what the prideful bellow of Hannah, Washington Zoo hippo amounts to as she stands over her week-old baby. At formal christening party, offspring was named "Chocolate Drop".

Protecting 'Queen's' Heart

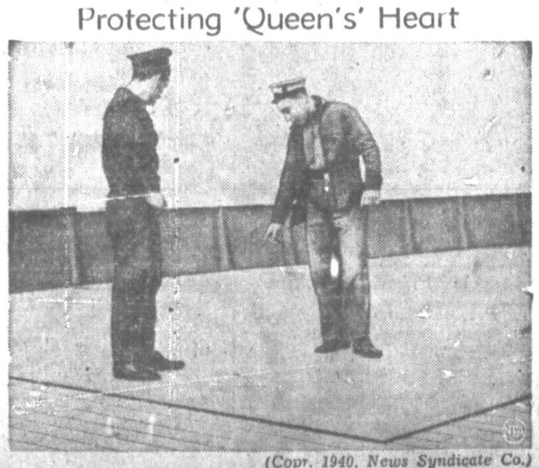

(Copr. 1940, News Syndicate Co.)

Although the British super-liner Queen Elizabeth was unarmed and depended largely upon her speed to escape German submarines during her recent surprise maiden voyage to New York, unusual air raid precautions were taken. Above, a sailor points to the sheet of armor plate laid on deck over the vessel's heart, the engine room.

No Laborers Needed On Coast FSA Says

WASHINGTON, March 29 (AP)—In grim terms of suffering and want the farm security administration warned thousands of midwestern farm families today against migrating to the Pacific coast in search of economic opportunity.

"There already is a considerable surplus of farm labor in that area," the FSA wrote its clients in Arkansas, Kansas, Missouri, Oklahoma and Texas, "and most of the migrant families can find work only at irregular intervals.

"As a result their annual earnings usually are extremely low, and suffering from lack of proper food and clothing has been widespread. In many cases these families have no homes except temporary camps along the roadside, often without a good water supply or even the most primitive sanitary facilities."

Copies of the FSA letter went to 305,000 families and they were asked to spread the "true facts" to other thousands so that "needless disappointment and suffering" could be prevented.

The owner of a new car in 1919 could expect to get 37,500 miles of service out of his car. A 1940 model will operate up to 90,000 miles if the driver wishes to drive it that long.

Vincent Named New General Santa Fe Agnt

The appointment of H. C. Vincent as general freight and passenger agent of the Panhandle & Santa Fe Railway Company, succeeding Ejmer B. Johnson, also promoted, was announced today by officials of the Santa Fe System at Chicago. The changes are effective April 1.

Johnson has been head of the freight and passenger department of the P&SF since last September when he arrived in Amarillo to take the post vacated by promotion of M. C. Burton as general freight agent of the Gulf, Colorado & Santa Fe, at Galveston.

Johnson again follows Burton and will assume his post at Galveston, while the latter will go to Topeka as assistant freight traffic manager, succeeding R. G. Merrick, retiring.

Johnson has made many friends among the shippers and traveling public in the few months he has been in the Southwest. He has served with the Santa Fe for approximately 30 years, most of that time with the freight traffic department in California.

Vincent is another official to begin a career on the Coast Lines of the Santa Fe. He started as a telegraph operator on the Arizona Division in 1911 and then transferred to the passenger department. He worked in that department at Merced, Pasadena, San Jose and San Francisco. He was made traveling freight and passenger agent at Seattle, Wash., and in 1930 he was appointed general agent at Portland, Ore. From 1932 to 1936 he was division freight and passenger agent at Stockton, Calif., and in 1936 he was promoted to the post of assistant general passenger agent, Los Angeles.

He was elevated to the position of general passenger agent of the Santa Fe Eastern Lines at Topeka, last October, succeeding Glenn Eddie, and continued in that position until the present promotion. He is to be succeeded at Topeka by R. T. Anderson, who has made an outstanding record as division passenger agent at Denver, Colo.

Amarillo Doctors To Address Child Council In Carson

Special To The NEWS

PANHANDLE, March 29—Dr. A. B. Goldston and Dr. M. L. Fuller of Amarillo will be featured on the program of the all day session of the County Children's Council and County Health Board, which will be held in the Panhandle high school auditorium Monday, beginning at 10 o'clock.

Dr. Goldston will deliver the morning address on Socialized Medicine, and Dr. Fuller will speak during the noon hour, when a covered dish dinner will be served in the Baptist church, basement.

At 2:30 the Health board will meet to elect officers for the ensuing year. Following this meeting the Petrolia Health Unit will stage a health play, "The Good Neighbor."

The public is invited to attend any or all of the sessions.

DRUG Bargains
Friday - Saturday - Sunday
KOTEX REGULAR-JUNIOR-SUPER 20c 2 for 39c
FREE! CASHMERE BOUQUET HAND LOTION WITH 3 CAKES Cashmere Bouquet SOAP
ALL 4 ITEMS Only 23c
BANANA SPLIT 11c
ALARM CLOCK Guaranteed 89c
Pinocchio Lamp Complete With Bulb $1.69
RU-EX Comp. 89c
ALL SANDWICHES 10c
BLUE BLADES 25 Double Edge 25c
Pepsodent Liquid 2 Reg. 50c for 40c
30c CALOX Tooth Powder 16c
Sweet Scented Soap, 4 big cakes 19c
AR-CO Palatable Comp. 3 $1.00 Bottles $2.40
Gerhardt's Ice Cream Coupons Redeemed
YOU MUST BRING COUPON
PAMPA DRUG
107 N. Cuyler E. L. DREW, Prop. Phone 635

Yesterday's Newspaper Boys Are Today's Leaders

This Space Dedicated To The Newspaper Boys Of America . . .

A SHORT SERIES OF ARTICLES, in the form of display announcements, will appear in this newspaper as well as in other newspapers throughout the United States and Canada, on behalf of "America's Largest Sales Organization," of which your own newspaper boy is a part.

We believe you will find these articles informative and interesting. Their purpose is to acquaint you with the relative importance your newspaper boy holds in your community as an independent merchant, with a well-established business of his own, and to inform you of the benefits obtained by newspaper boys in their daily duties.

Truly, more and more, "Yesterday's Newspaper Boys ARE Becoming Today's Leaders."

Watch for these articles. They will be easily identified, bearing the same two slogans that appear at the top and bottom of this announcement.

The Pampa News

Today's Newspaper Boys Will Be Tomorrow's Leaders

Find A Buyer . . . Rent That Apartment With Classifieds

Classified Adv. Rates–Information

All want ads are strictly cash and are accepted over the phone with the positive understanding that the account is to be paid at earliest convenience. If paid at office within six days after last insertion cash rate will be allowed.

LOCAL CLASSIFIED RATES

15 Words	3 Times	6 Times
Cash	.90	1.35
Charge	1.08	1.62

All ads for "Situation Wanted" and "Lost and Found" are cash with order and will not be accepted over the telephone.

Out-of-town advertising cash with order.

Phone Your Want Ad To 666

Our courteous ad-taker will receive your Want-ad, helping you word it.

Notice of any error must be given in time for correction before second insertion.

Ads will be received until 10:00 a. m. for insertion same day. Sunday ads will be received until 5:00 p. m. Saturday.

AUTOMOBILE SERVICE

1-A Wash-Grease-Gas-Oil

PENNIES saved or pennies made. White gas, 14c; Bronze (leaded) gas, 16c; Ethyl gas, 18c. Long's Station, 701 W. Foster.

1-C Repairing-Service

CAR FENDERS DENTED?

We make 'em look like new. Reasonable FREE ESTIMATES.

PETE'S BODY SHOP
806 W. Foster Phone 1802

ANNOUNCEMENTS

1—Card of Thanks

We wish to express our appreciation for the many acts of kindness and expressions of sympathy and condolence extended by our friend and for the floral offerings, during the illness and death of our beloved son and broth, Thomas J. McCathern.
Mrs F. M. McCathern
Mr. & Mrs. J. E. McCathern & family
Mr & Mrs. W. W McCathern & family
Mr & Mrs. S. A. McCathern & family
Mr. & Mrs. R. L McCathern & family
Mr & Mrs L. M. McCathern & family
Mr. & Mrs. L. N. Sanderson & family
Mr & Mrs. J. W Whitley & family
Mr & Mrs. D. T. Fffels & family
Mr. & Mrs. M. T Myers & family
Mr & Mrs T. E. Davis & family

2—Special Notices

TUNE to KPDN daily. Monday through Friday at 12:30 for the 12:00 o'clock grain market quotations presented by McCornell Implement Company.

BARGAIN prices on fresh fruits, meats, groceries. Goodrich tires, easy terms. Lane's Grocery and Station, 5 Points, Phone 9654.

PROMPT reliable service for every plumbing need. Be sure the job is done right. Call Storey Plumbing, Phone 350.

3—Bus-Travel-Transportation

1940 SEDAN leaving Sunday A. M. for Los Angeles, California. Can take 2 or more passengers. Call 148.

4—Lost and Found

LOST:—Yellow gold Illinois watch. Reward to finder, 414 N. Yeager.

EMPLOYMENT

6—Female Help Wanted

WANTED, Girl for housekeeping, must have experience with baby. Good wages. Before 6 p. m. phone 353; after 6 p. m. Phone 794.

8—Salesmen Wanted

ATTRACTIVE business proposition to aggressive young men to sell family group life insurance. We train you. Write Postoffice box 399 giving age, past business experience and give telephone No. or address for appointment.

BUSINESS SERVICE

17—Flooring and Sanding

OLD PINE Floors can be sanded like new at small cost. Lovell's Floor Sanding, Phone 62.

18—Building-Materials

INSULATE FOR SUMMER

We have a large stock of insulation wool. Pay for it as you enjoy cooler rooms, by financing through an FHA loan.

WHITE HOUSE LUMBER COMPANY
Across Street From Post Office

21—Upholstering-Refinishing

REPAIRING, refinishing, and upholstering of the better kind. Estimate gladly given. Spears Furniture and Repair Shop, Phone 535.

23—Cleaning and Pressing

BE SURE your clothes are really clean! Send them to the "Service Cleaners," and see the difference, Phone 1290.

25—Dressmaking

MRS. KLINE'S sewing shop. Prices reasonable. All work guaranteed. Room 10—Duncan Building. Phone 1614.

26—Beauty Parlor Service

REAL Duart oil permanents at half price. Operator wanted. La Bonita Beauty Shop. 410 S. Cuyler, Phone 261.

PERMANENT Waves at a reduction for a limited time. Ideal Beauty Shop, 108 S. Cuyler, Phone 1818. Mildred Tulfred and Elele Ligon Berlin.

SPECIAL $3.50 oil permanent for $1.00, for one week only. Eyebrow, lash dye and arch, 50c. Elite Beauty Shop, 326 S. Cuyler, Phone 768.

SPECIALS at Mrs. Enbody's Permanent Wave Shop, $3.00 permanents 2 for $5.00. Oil Shampoo and set, 50c. Balcony Crystal Palace. Phone 416.

BEAUTY Shop in Pampa for sale. Terms if necessary. George Greenhaw, Memphis, Texas.

GIVING Permanents without cutting hair with Mr. Yates system gives foundation for beautiful hair styling, exclusive but not expensive, Phone 848.

MERCHANDISE

28—Miscellaneous

REFRIGERATION time is here. Have repairs made on icebox, drains or freezing traps. Des Moore Tin Shop, Phone 102.

29—Mattresses

IF YOU have not already visited Ayers new place, you have missed a treat. They meet all prices, then some. Free delivery. Ayers & Son. Phone 683. 517 W. Foster.

30—Household Goods

ALMOST new 6-piece dinette suite $34.95, 2 slightly used 4-piece bedroom suites, $32.50 each. New baby beds, complete with mattress, $8.95 & $9.95. New unpainted high chairs, $2.00, painted $2.75. Kitchen cabinets, $5.95 to $16.95. Irwin's, 509 W. Foster, Phone 291.

ONE 5 cubic foot frigidaire, porcelain finish inside and out. A bargain at $39.50. See it at Bert Curry's, 112 S. Cuyler.

MERCHANDISE

30—Household Goods

FOR RENT:—Electric refrigerators, only $5.00 per month. Inquire Thompson Hardware Co., 113 N. Cuyler, Phone 43.

FOR SALE:—1 Thor electric washer, $15; 1 Thor electric washer like new $39.95; 1 Maytag electric washer guaranteed $59.95; 1 Dexter gasoline motor washer, $29.50; 1 Kenmore gasoline motor washer $49.50; 1 8½-ft. Crosley refrigerator, very good $49.95. Cash or terms. Plains Maytag Co., 116 W. Foster St.

31—Radios-Service

FOR SALE:—$129.95 Arwin radio for $39.95, practically new. Motorola car radios, $24.95 and up; to match your car. New Zenith radios, $12.95 up. Schneider Garage, 120 Frost St., Phone 1838.

34—Good Things to Eat

GEORGE Carter's Fruit & Vegetable Market. The little fat man who worked at Huber's. 328 S. Cuyler. Phone 258.

36—Wanted to Buy

USED furniture, men's clothing, guns, etc. We call at your home. Ray's Second Hand Store, 311 S. Cuyler. E. C. Dudley, 337.

WANTED to buy—8-horse upright boiler. McKenzie's Sanitary Dairy. Phone 73.

LIVESTOCK

37—Dogs-Pets-Supplies

WIREHAIR Terriers, 17 champions in pedigree. 7 weeks old, $15.00. 1227 Bonham, Amarillo.

38—Poultry-Eggs-Supplies

POULTRY supplies and chick brooders. We carry a complete stock. Coles Hatchery. 828 West Foster, phone 1161.

39—Livestock-Feed

FOR SALE:—Fresh Jersey cow, 3 years old. Come and milk her and you will buy her. R. E. Blanton, Box 44, Claude, Texas.

WE BUY Livestock. Sale every Wednesday. Recreation Park, or we have buyers for you any time. Pampa Livestock Sales Co., Harvester Feed Co.

FOR SALE or trade:—Good Jersey milch cows. Vandover Feed Store, Phone 792.

40—Baby Chicks

BABY Chicks, bulk garden seed, onion sets, onion plants, lawn grass seed, chick brooders and feeders. Plenty of parking space, we deliver. Harvester Feed Co.

BABY CHICKS from 100% blood tested breeding flocks. First hatch off Feb. 26th. Good variety of popular breeds. Cole Hatchery, 828 W. Foster, Phone 1161.

ROOM AND BOARD

42—Sleeping Rooms

FOR RENT:—Southeast bedroom, outside entrance, adjoining bath, 721 N. Gray.

SOUTH BEDROOM, newly decorated, 1021 Christine.

NICE, quiet rooms, $2.50 to $3.00 a week. Good parking space. Virginia Hotel, 500 North Frost.

FOR RENT REAL ESTATE

46—Houses for Rent

NICE, clean two room furnished house, bills paid, maytag washer, reasonable rent, 411 South Russell.

1, 2, and 3 room houses, furnished, bills paid, semi-modern. Gibson Courts, 1043 S. Barnes.

47—Apartments

FOR RENT:—Close in, 3-room modern apartment. Bills paid. Refrigerator. Murphy Apartments, 117 North Gillespie.

TWO room furnished apartment, 629 N. Russell.

3 ROOM furnished apartment, frigidaire, garage, bills paid, $36.00 per month, 303 E. Browning.

49—Business Property

FOR LEASE:—Shop with blacksmith equipment, electric and acteylene welders, C. A. Hamrick, 112 East Fields.

53—Wanted to Rent

WANTED:—4 or 5 room unfurnished house or apartment. Permanent renter, Call Hamilton at 666.

NICELY furnished house. Must have 2 or 3 bed rooms, desirable location, write giving details. Box 40 Pampa News.

FOR SALE REAL ESTATE

54—City Property

FOR SALE or rent:—Three room modern house. Lawn. Trees. Inquire at Pampa News, or 704 North Davis.

FOR SALE:—3 room house to be moved. Inquire 523 South Sumner.

1 3-room house and bath, $735.00, $235.00 down, balance like rent. 1100 acre ranch and farm close, good terms. Also lots and acreage. We buy well secured notes. If you have property for sale, see us for listing. Banks & Haggard, Bank Building, Phone 909.

FOR SALE:—2 4-room houses, 1 modern, 1 to be moved. Apply at Coney Island Cafe.

5-R. HOUSE on Fisher, HOLC loan, payments only $15.57. Will take nice south or east front lot or dwelling, part pay. 4-R. modern, one block off Miami highway to trade on house in north Pampa. Newly decorated 5-R. modern, with cellar, sub-irrigated garden, nice lawn and trees. $200 cash will handle this nifty little home. Total price only $600. John L. Mikesell, Phone 166.

57—Out of Town Property

80 ACRE Arkansas farm, improved, plenty water, and timber. Trade for Pampa property. 508 S. Ballard.

61—Money to Loan

HIGHEST cash prices paid for late model used cars. Also, see us for car loans or refinancing your present car. Bob Ewing. 216-220 E. Foster.

We Will Finance
Your Auto License
PAMPA FINANCE CO.
Over State Theater Phoen 450

AUTOMOBILES

62—Automobiles for Sale

1936 FORD 1½ ton truck with large grain body. Good tires, $150.00. 1940 Dodge sedan. Big discount. J. Riegel, Box 307, LeFors, Texas.

FOR SALE: '35 model standard Chivy, $175. '36 V-8 pickup, $175. '29 model "A" roadster, $50. C. C. Matheny, 923 West Foster.

The EASTER BUNNY brought LOWER PRICES HERE

2—1937 Plymouth Del. 2 door sedans, radio and heater. You won't go wrong on either.

2—1937 Oldsmobile 2 doors. Both slick in every way.

2—1936 Ford 2 doors. Both nice and worth the money.

1938 Oldsmobile 2 door. A real value and priced to sell now.

Ask about OUR UNUSUAL GUARANTEE

CHRISTOPHER MOTOR COMPANY
OLDSMOBILE
114 S. Frost Phone 1939
Used Car Lot 411 S. Cuyler

AUTOMOBILES

62—Automobiles for Sale

$100.00 Credit on new Deluxe Plymouth automobile. Indefinite expiration date. Will sacrifice. Call 1785J.

LOOK THESE OVER FIRST
1939 Packard coupe
1938 Chev. coach
1936 Plymouth coupe
1936 Plymouth sedan
PAMPA BRAKE
Authorized Chrysler-Plymouth
315 W. Foster Phone 346

NEW LOW PRICES!!

All Used Cars Must be Sold—Make us an Offer!

JAS. MARTINAS
211 N. Ballard Phone 113

YOU GET A BETTER USED CAR FROM A BUICK DEALER

1939 BUICK sedan
1938 BUICK coupe
1937 PONTIAC coupe
1935 PLYMOUTH 2-d. sedan
1936 FORD 2-d. sedan

WE WILL BUY 1940 LICENSE PLATES FOR ALL CARS SOLD THIS WEEK

"THE USED CAR SPEAKS"
Hear the Used Car in Person, KPDN, 12:35 to 12:50 Monday, Wednesday and Friday

TEX EVANS BUICK CO., INC.
Used Car Lot Opposite Post Office
Phone 1817

DEPENDABLE USED CARS

1938 Chevrolet Town Sedan. Finish and tires look new, motor good.

1937 Pontiac Coach. Completely reconditioned. Original finish. Seat covers.

1937 Chevrolet Town Sedan. New paint. Good tires and motor. New seat covers. Has radio and heater.

Lewis Pontiac Co.
Corner of Somerville At Francis

LET'S GO 1940
License Tags FREE
On All Used Passenger Cars Sold This Week
Tom Rose (Ford)
Phone 141

64—Accessories

VIC FANKS—Distributor Luber-finer and Refining Packs. Luber-finer starts where filters stop. Phone 765. 316 N. Ward.

Baseball In The WT-NM League

Joe L. Brown, son of Joe E., the famous Hollywood comedian, has assumed his position as business manager of the Lubbock Hubbers, replacing Harry Faulkner, who is coach and scout at Texas A. and M. college now.

Mel Kramer, pitcher, will definitely be back with the first-place Hubbers when they start training in Jonesboro on April 3. Some other new players will be on the Hubber roster. Most of the others who played for Lubbock last season have signed contracts to play for Waterloo, Ia., this year.

Charlie Engle, former big leaguer and Texas leaguer, mostly at Fort Worth and San Antonio, has been named manager of the Hubbers for this season. Brown will work with Engle in the training camp at Jonesboro where four or five other White Sox farm clubs will be working out and return to Lubbock about April 20.

• ANSWER TO CRANIUM CRACKER

Questions on Editorial Page

1. False. Wills may be signed on Sundays.
2. True. An executor serves only long enough to close out the estate and turn it over to beneficiaries.
3. False. In most states debts are considered a prior lien against an estate.
4. True. Wills made by persons under 21 are not valid.

As of Jan. 1, 1940, the average retail price of gasoline in the United States was 13.53 cents a gallon in service stations, as compared to 14.29 cents a gallon on Jan. 1, 1939.

A Column On Texas Sports

By FELIX R. McKNIGHT

DALLAS, March 29 (AP)—No club in minor league baseball will be able to touch Fort Worth's pitching staff for experience—the gentle word for old age . . . On the front line will be Ed (Beartracks) Greer, Ray Starr, Ash Hillin, and possibly Fred (Firpo) Marberry . . . Not to mention a couple of young roosters in Fabian Kowalik and Otho Nitcholas, both with a good decade of mound duty behind them . . . Bill Yocke isn't exactly a rookie.

Snicker all you please, but those creaking old gents—Starr, Marberry and Gree—pitched the Panthers to a Dixie title last season.

Incidentally, Hillin, the latest acquisition to the staff of greybeards, will be working at his fourteenth season in the Texas league . . . Only three season ago, up at Oklahoma City, he pitched in 62 games, 302 innings, won 31 games . . . The '38 season found Old Ash hanging up 23 victories . . . Last year, with Oklahoma City, a weaker member of the league, Ash contributed 13 triumphs . . . He's the schoolmaster at Mount Calm, near Waco, and won't report until he has dismissed the kiddies around May 1.

One of the greatest hitters in baseball history is looking for a job—and can't find it . . . Giant, dead left field hitting Os Eckhardt, the old University of Texas star who will almost guarantee he can hit .350 or better in any Class A or AA league, is trying to sell himself to a Texas league club . . . Oscar the Ox belongs to Memphis of the Southern Association, but they have given him permission to sell himself . . . Strange is the story of this big fellow who clubbed .361 last season, finished third in the association.

Columnist Weldon Hart of the Austin Statesman dug it up . . . Memphis has a major league tie-up and must concentrate on young prospects, not "old" men like Eckhardt—who could probably outhit all the rookies thrown together . . . So Eckhardt's salary dwindled a bit this year, despite his terrific clubbing of last season . . . At one time or another Eckhardt has lead all the respectable minor leagues in batting from coast to coast . . . He is a dead hitter to left field and punches singles and doubles through the tightest of defenses . . . While playing with San Antonio a couple of seasons back, Eckhardt would provide the biggest laughs of the season during a series with Beaumont . . . The Exporters would concentrate all three outfielders in left field and have the third baseman, shortstop and second baseman all playing to the left of second base . . . But Os would punch over their heads, between their legs or over second for base hits . . . Once he "pulled" one just to the right of second base and got a triple.

Eckhardt, now working out with the University of Texas, wants to stay in Texas close to his cattle ranch near Yorktown . . . The biggest hitting bargain in baseball is begging for a job.

Off the notions counter: Dale Jones, a kid who pitched for Jakie Atz's Harlingen team in the abandoned Texas Valley league in '38, is a sensation in the Philadelphia Phillies camp . . . Which still doesn't prove how good he is . . . Rumors are going around that several high schools will withdraw from the Interscholastic league because of the new rule permitting only two basketball games per week . . . Port Aransas will stage a Southwest sportsw riters' invitation tarpon rodeo April 22-24 . . . Two major prizes will be given, a banner bearing the words "Exalted Kingfish" for the winner; a banner with "Exhausted Minnow" for the tailender . . . Begins to look like Prof. Homer Norton's lecture tour with that film of the Texas Aggies' Sugar Bowl triumph over Tulane will run the length of his new five-year contract . . . Still packs 'em in.

Catholics Exonerate Eve Of First Sin And Blame Adam

KANSAS CITY, March 29 (AP)—Eve is completely exonerated of the first sin of the world and Adam is held solely to blame in a revised catechism prepared for parochial schools.

The Rev. Charles J. Connell of New York told the National Catholic Education convention this precept conforms with orthodox Catholic teaching. The revision was drafted by a committee headed by Bishop Edwin V. O'Hara of the Kansas City diocese.

The Baltimore catechism, in use 55 years, held Adam and Eve jointly responsible for disobeying God's command not to partake of the fruit of the tree of life, of knowledge of good and evil.

The revision simplifies the language and some theological points of the Baltimore catechism. It contains information about St. Joseph as well as the Virgin Mary; warns against sinfulness of suicide and drunkenness, and emphasizes obligations of citizens and civil officers to their country.

Southwest Baseball Race Opens Today

(By The Associated Press)

The Southwest conference baseball race opens on two fronts today, the Texas Christian Horned Frogs entertaining Southern Methodist at Fort Worth and the Rice Owls playing the Texas Aggies at College Station.

The teams meet again tomorrow on the same diamonds.

The other members of the conference, Texas and Baylor, open the campaign next week.

Is Interscholastic League To Be Democratic Or Despotic?

By FLEM HALL
Star-Telegram Sports Writer

The current row between the University of Texas' Interscholastic league and its member high schools has developed into a two-headed argument.

The original point of contention was, and still is, the 16-year-old rule, which the league seeks to impose (by proclamation) Sept. 1.

The secondary but more important point, which has developed during the course of the controversy is whether the members shall rule themselves by ballot, or submit to the arbitrary decisions of the league.

In order to eliminate confused thinking the points should be considered separately.

Today we will consider only the broader question which boils down to essentially this:

Shall the Interscholastic league be democratic or despotic?

The good old American principle of majority rule is justly popular and the league is bucking a terrific tide of sentiment and sense when it tries to deny its members the right to decide a problem with votes.

There is, however, another side to the voting question—the league side—and it's a pretty good side, too.

The league can make a strong case for itself by declaring frankly that it is not a democracy; that it has never made any pretense of being; that it is a different sort of organization.

Membership in the league is voluntary. No school has been forced to join. Any school may withdraw any time it chooses.

All schools joined the league with their eyes open and with full advance knowledge of the way the organization is managed.

No promise has ever been made the schools that they would be given a voice in the management of the league.

Mere mention of despots and dictators is a signal for cat calls and a barrage of cabbages, but it should be remembered that there is some difference between political dictators and dictatorial policies within a social or business organization. It may not be precisely fair to say League Durector Roy Bedichek is a dictator because he won't agree to giving the schools a vote whenever they want it. After all he is running a department of the university and not a political body.

The schools say: "Sure, we joined the league with our eyes open, but we joined under one set of conditions and now the league wants to change those conditions without asking our opinion."

If the league is not political it certainly isn't a private business either.

It is at least semi-public and supported by the taxpayers and the schools.

The league can't be compared to an enterprise which gives its employes no voice in management because whereas the employes get paid for their service the member schools pay the league. Alls chools pay a membership fee and a good many of them give a percentage of their football gate receipts to the league.

School men vehemently deny that membership in the league is voluntary.

Theoretically the schools may join, stay in or get out as they please, but everyone who follows high school football knows that is a pretty illusion. Actually a school either has to be in the league or abandon hope of having a successful football program.

Even if an independent team can get games (a difficult task in itself) it can not take part in the championship races and a team which isn't competing for something rarely has either much morale or public attractiveness.

The league could easily adopt a rule which would have the effect of barring the independent from competition with league members and there is no assurance that the league wouldn't do just that if it believed such action would be to the best interest of the laegue.

Probably the most disastrous thing that could happen to both the league and the schools would be for a large group of schools to split away from the league and form their own separate association.

Such a move would tarnish if not destroy the state championship titles which, after all, is the thing which has made Texas high school football the best in the world.

There is no assurance that a new association, if formed, would be any more satisfactorily run than the present league.

Although the school men are fully aware of the uncertainties of such a move there is such strong feeling against the present attitude of the league that there is a distinct danger of wholesale secession unless there is a modification of league methods.

Threat of secession is old stuff to the league. It has heard it every year for a long, long time—so long, in fact, that Director Roy Bedichek pays no attention to it.

White Will Coach At San Benito

FORT WORTH, March 29 (AP)—Allie White, star tackle on the undefeated T. C. U. grid team of 1938, and a member of the Philadelphia professional Eagles last season, will become head coach of San Benito High school next September.

White and his wife visited the valley school the first of this week.

Allie said he had accepted the San Benito position. He plans a 30-day spring training there in April or May.

Allie was a product of Masonic Home and was all-Southern tackle for two years. As a member of the T. C. U., teams from 1936 through 1938, he made several all-Conference lists.

It is reported that by January, 1941, a stratosphere airport will be constructed at Miami, Fla. The field will be the largest in the world, having paved runways covering 6.4 miles.

Political Calendar

The Pampa News has been authorized to present the names of the following citizens as Candidates for office subject to the action of the Democratic Voters in their primary election on Saturday, July 27, 1940.

For State Senator, 31st District:
CURTIS DOUGLASS

For District Attorney:
CLIFFORD BRALY
BUD MAR IN

For County Judge:
SHERMAN WHITE

For County Attorney:
JOE GORDON

For Sheriff:
G. H. KYLE
CAL ROSE
CLARENCE LOVELESS

For District Clerk:
MIRIAM WILSON
R. E. GATLIN
"BOB" WATSON
E. D. "EARL" ISLEY

For Tax Assessor-Collector:
F. E. LEECH

For County Clerk:
J. V. NEW
CHARLIE THUT

For County Treasurer:
W. E. JAMES

For County Commissioner:
Precinct 1:
C. W. BOWERS
ARLIE CARPENTER
J. E. (Joe) BENEFIELD

For County Commissioner:
Precinct 2:
H. C. COFFEE
ROGER S. McCONNELL
R. A. SMITH
CLYDE E. JONES
R. L. YOUNG, Sr.

For County Commissioner:
Precinct 3:
THOMAS O. KINBY
P. B. FARLEY

For Justice Of Peace:
Precinct 1 Lefors
H. M. GUTHRIE
Precinct 2 Place 1
D. R. HENRY
CHAS. I. HUGHES
Precinct 2 Place 2
M. M. (Mack) SARGENT

For Constable:
Precinct 2:
EARL LEWIS
O. R. WASSON

Fight Facts

(By The Associated Press)

The principals—Joe Louis, Detroit, champion, and Johnny Paychek, Des Moines, challenger.

The bout—15 rounds for the world heavyweight championship, Mike Jacobs promoter.

The place—Madison Square Garden, New York.

The time—main about 9 p. m. (C. S. T.) Friday, March 29; first preliminary 7:30 p. m.

Expected attendance and gate—15,000 spectators and $88,000.

This split: Louis 40 per cent; Paychek 20 per cent; the Finnish relief fund 10 per cent of the gate, 7½ per cent of Louis' purse and 7½ per cent of Paychek's purse.

The odds—bookmakers offer 1 to 8, Louis to win; 1 to 3, Louis to score a knockout.

Radio broadcast—9 p. m., (C. S. T.) NBC-WJZ network.

SIDE GLANCES By Galbraith

"As business gets better, he gets worse!"

MAP PUZZLE

HORIZONTAL
1 Pictured is map of ——.
7 This realm's king.
13 Constellation.
14 Cuckoo.
16 One who dives.
17 Bugle plant.
18 Opinions.
20 Diamond.
21 Expert flyer.
22 Scoffed.
24 Scepter.
26 North America (abbr.).
27 Mythical bird.
28 Bone.
30 New England (abbr.).
31 Lima bean.
32 Rubber tree.
34 Author.
35 Roasts.
36 Pressed grape skins.
37 Falsehood.
38 Ream (abbr.).
40 Sheltered place.
41 Half an em.
42 Plural (abbr.).
43 Knave of clubs.
45 Talks foolishly.
50 Fifth month.
51 Lock opener.
53 Proverb.
54 Male child.
55 Nonaspirate.
56 Two-wheeled carriage.
57 Couple.
59 This kingdom's capital.
60 —— borders this realm on the south.

Answer to Previous Puzzle

VERTICAL
1 Exclamation.
2 Genus of evergreens.
3 To reside.
4 Gazelle.
5 Inward.
6 Manufactured.
7 Falsifier.
8 Natural power.
9 Hog.
10 Above.
11 Citric fruit.
12 Doctor (abbr.).
15 Born.
18 To imprison.
19 Southeast (abbr.).
21 This land's great port town.
22 Became serious.
23 Counterparts.
25 This land is —— populated.
27 Assessment amount.
29 Killed.
31 Pronoun.
33 Additional part.
39 The Creator.
42 Widespread fright.
44 Bill of fare.
46 Heathen god
47 Covered wagons.
48 Breakfast food.
49 Plant part.
50 To groan.
52 Affirmative.
54 Mineral spring.
55 Pound (abbr.).
58 Musical note.

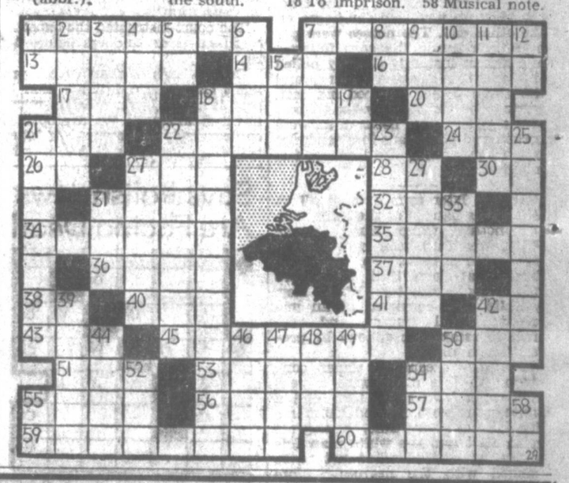

CULBERSON-SMALLING 13th ANNIVERSARY Sale

1 DAY LEFT--HURRY FREE! 1940 License Tags On Every Used Car Sold!

1938 Ford 1-Ton Pickup
Clean and nice—good rubber and in good condition. This one will do lots of work for you. Get it quick $443

1938 Plymouth Deluxe
4-door Sedan — heater, radio. Clean, nice, low mileage. A good car ready to give you good service. Drive this one $493

1936 Oldsmobile T. Sedan
A nice car you'll enjoy owning and driving and a real Anniversary special— at only $263

1937 Chev. Deluxe T. Sedan
This car is priced for quick sale. It is ready to do a job for you. A 13th Anniversary Bargain Deluxe $363

SALESMAN'S SPECIAL
1937 Dodge T. Sedan
Radio. Appearance and mechanical condition, excellent. An outstanding car for family use — see it.
$353

Wade Thompson

Culberson Smalling
CHEVROLET COMPANY
PHONE 366 212 N. BALLARD

SERIAL STORY

K. O. CAVALIER

BY JERRY BRONDFIELD

COPYRIGHT, 1940, NEA SERVICE, INC.

YESTERDAY: Captain Steve Hansen welcomes Val Douglas aboard the Northern Belle. Val is shipping on her uncle's freighter to find atmosphere for a new novel. Hansen remembers her as a little girl, is amazed to find her a beautiful young woman. She tells him of her feud with Eddie "K. O." Cavalier, a promising fighter. Val insists that Cavalier's fight in San Francisco had nothing to do with her vacation trip.

Illustrated by Art Krenz

"I can handle any situation, anytime, Steve Hansen, and don't you forget it." . . . He looked at her and mentally agreed.

CHAPTER II

STEVE HANSEN laughed. "I ain't hinting you followed him out here, you little devil. I was just making mention of the fact that he was here. We'll be getting back from Prince Ruppert to see him fight, though, if you're interested."

"Not interested. No busman's holiday for me. I'm vacationing, you know."

"What about that book you're writing?"

"Oh, that? I'm just going to soak up loads and loads of atmosphere. I'll do the actual writing later on. Which reminds me . . . it's been years and years since I've been aboard the 'Belle.' Don't you think you'd better take me on a little tour of inspection and introduce me to the crew?"

"Okay, Matey, let's shove off. Don't suppose you've gone to sea much since you left Frisco."

"You're wrong there, Captain Hansen. I've spent my last four summer vacations sailing and yachting up around Maine. I'm not the landlubber you think I am."

He rubbed his chin. "Betcha my spare peg leg you had a lot of classy, blue-blood shipmates up that way, though. The hands aboard the 'Northern Belle' have a different cut to their jib, as you'll prob'ly find out. Rough, tough, 'cussin', sea-farin' men. Think you can handle th' situation?" he inquired humorously.

She stopped short, feet spread and hands on hips. "I can handle any situation, anytime, Steve Hansen, and don't you think differently for one minute."

He looked at her and mentally agreed.

* * *

SHE bubbled on excitedly as they made the rounds. Finally in a more serious vein: "What's going up this trip, Stevie, and what're we bringing back?"

A slight frown flitted over his face. "Except for some pretty valuable mining machinery, we're going up rather light."

"Mining machinery?" she echoed. "Consigned to whom?"

"Outfit called Halliday Resources. They control more mines and lumber than is good for one company to have. They need this machinery in a big hurry. On th' trip back we're going to load up with a hold full of spruce and fir. They've just about promised your Uncle Hank that they'll give him a year's contract on all their shipping if they like our service."

"Swell! Great! It's in the bag, Steve."

"Hope so, honey. Your uncle needs that contract. It'll help us recondition a couple of the older ships in the line. If we don't get 'em in shape soon we're liable to have trouble with the gov'ment."

"But Steve, there's no reason why we can't give 'em as good service as they can get on the coast. Or is there?" she asked slowly, noticing the look on his face.

"No—there isn't. It's just that this is so goldarned important and so much can happen before we get to Prince Rupert and back again We—we've been havin' a lot of tough luck lately."

"What kind of tough luck, Steve?"

"Oh, nothin' that you ought to be worryin' about. You just think o' havin' a good time and enjoyin' yourself for the next couple weeks. Although, frankly, I can't see how a gal like you is going to have much fun on a dirty old tub like this. There won't be any fancy salads at mess, an' you won't have any perfumed bath salts. You'll have a salt bath, instead."

She was indignant. "Captain Hansen, I'm surprised at you. In the first place I'm not going to let you call the 'Northern Belle' a tub, and it isn't dirty, either. You know darned well it's spotless from stem to stern and—and inside out, or whatever it is they call a ship from top to bottom."

He chuckled heartily and put a huge arm around her waist. "Speaking of salads, you've seen just about everything but the galley. C'mon, you've got to meet Wong Lee."

"Steve, I've been thinking," she said slowly as they crossed the afterdeck. "In view of the fact that this voyage is a little more important than the others let's forget about me being first mate. It . . . well, it was just sort of a gag, anyway, and I'd just be in the way. Tell you what—I'll sign on as purser and give you a hand with business affairs."

"Here I had Barney MacGregor all smoothed over for nothing. . . . And you up and resign before we even sail."

"Incidentally, Stevie, when do we lift anchor?"

"Two bells, prompt. That's 9 o'clock to you. We're just about loaded now."

They entered the galley and Hansen beckoned to a grinning Oriental. "Val, this is Wong Lee. He puts out the best mulligan stew on the coast. Trouble is, we told him we like it. That was our mistake. Now we get it every night."

"Claptain Hansen tell me you come, Missy. He make me bluy new cookbook to make fancy once in while. Yes?" He grinned still wider and Val had a faint suspicion that she was being the recipient of a gentle jibe. A look at Hansen's face convinced her.

"Thanks, Wong," she said, "but we won't be any fancier the next two weeks than we have been. But if you DO want a good Dutch Apple pie some time, just let me know, and I'll show you how it's done."

"Me call."

* * *

IT was shortly before dinner that Val, hearing a commotion outside her cabin, opened the door to hear Hansen swearing softly.

"What's up Steve?" she asked quickly.

"Plenty," he snapped. "Three of the crew jumped ship. We were short-handed as it was, too. Can't sail tonight without replacements and we can't sign on anyone until morning."

"But Steve, we've got to sail tonight. We can't afford to wait until morning and you know it. What—what'll we do, Steve?"

"In th' old days," he growled, "we'd shanghai 'em. But these ain't th' old days. They make the laws stick today."

Her eyes glistened. "Steve . . . let's!"

"Let's what?"

"Shanghai 'em! Oh, don't be a fussy old softie. You'll probably be doing three loafers a big favor, anyway. Make men of 'em."

"Hey . . . hey! Wait a minute," he said hastily, noticing her expression. "You can't do that anymore. That's . . . that's piracy. They'd hang us from the yardarm!"

"Oh, Steve . . . c'mon. Just for me. Don't you want me to have some fun?"

He looked at her again. And then came the idea. "Okay, Matey It's your party."

(To Be Continued)

Many Organizations Would Be Destroyed By Chain Store Tax

WASHINGTON, March 29 (AP)—Rep. Crowther (R-NY) expressed the opinion Thursday that a pending chain store tax bill would mean the "destruction" of some large interstate chain organizations.

Crowther, ways and means subcommitteeman, made the statement during hearings on the legislation, sponsored by Rep. Patman (D-Tex)

The New Yorker said he had figures showing that the great Atlantic and Pacific tea company, for instance, operating in 40 states, would have to pay a $261,000,000 tax under Patman's measure. Its 1938 net income, he said, was about $9,000,000.

Patman, testifying for the second day, agreed that that company might be destroyed but contended that Crowther's example was the exception rather than the rule and that a majority of stores would not have to pay a prohibitive tax.

The bill provides a scale of taxes ranging from $25 to $500 a store, graduated according to the number in a chain. The total would be multiplied by the number of states in which the chain operates but this multiple levy would be deferred for seven years.

Crowther chided Patman for "dragging in" the "old Wall Street bugaboo" yesterday when Patman complained that chain store operation had led to a concentration of money in Wall Street. Patman replied that the bugaboo had become a "reality."

At the end of 1939, 30,969,754 cars and trucks were in use in the United States. This is a five per cent gain over 1938.

Sun Spots Losing Fight With Radio

NEW YORK, March 29 (AP)—Those pesky sun spots that have been messing up electrical communications with their electronic bombardment ever since Sunday were at it again yesterday, but seemed to be fighting a losing battle.

The telephone company said its radio telephone service to London, Amsterdam, Paris, and Rome had trouble between 1 and 5 a. m. (C.S.T.) American radio nteworks did not report any trouble.

HOLD EVERYTHING — By GALBRAITH

"Don't bother your father—he's thinking up a new way of getting rid of a corpse!"

OUT OUR WAY — By J. R. WILLIAMS

OUR BOARDING HOUSE with MAJOR HOOPLE

RED RYDER — No Longer Private Fight — BY FRED HARMAN

ALLEY OOP — Hercules Is Full of Tricks — BY V. T. HAMLIN

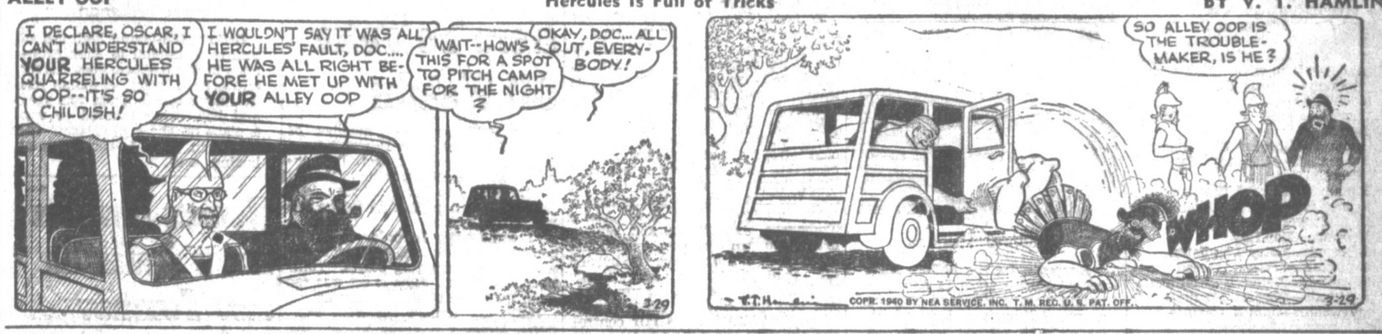

FRECKLES AND HIS FRIENDS — The Fat's in the Fire — BY MERRILL BLOSSER

LI'L ABNER — The Man Who Came To Win 'Er! — By Al Capp

WASH TUBBS — Dirty Work Afoot — BY ROY CRANE

BOOTS AND HER BUDDIES — Enough Is Enough — BY EDGAR MARTIN

6 Schools Entered In Boxing Tournaments

North, South Winners Will Be Crowned

High school boxing will reach its peak for the season tonight when tournaments to decide weight champions in the north and south divisions of the Panhandle Plains High School Boxing league will be held at LeFors and Canadian. Boxing will begin at 8 o'clock tonight and will end with finals at the same hours tomorrow night.

When the tournaments end tomorrow night, boys who will compete in the Tournament of Champions between the north and south half winners will have been decided. Competing for the south titles at LeFors will be Pirate, Miami Warrior and Wellington Skyrocket boxers. North champions will be decided at Canadian with Wildcat, Pampa Harvester and Stinnett Rattler boys in action.

Turn To Page 12 For Additional Sports

Date of the Tournament of Champions was originally set for April 19 but withdrawal of two teams from the league will necessitate advancing the date. The tournament is scheduled to be held in the Pampa high school gymnasium.

There will be 18 or 20 bouts held at each tournament tonight. Whether or not Saturday afternoon semi-final bouts will be held will be decided among coaches tonight. Finals tomorrow night will consist of at least 13 bouts, all the way from 65 pounds to heavyweights.

Fans have been packing gymnasiums for all tournaments to date and fans are advised to be on hand early tonight in order to secure seats. Standing room has also been at a premium at some bouts.

Coach Oscar Hinger of the Pampa Harvesters will take 16 and maybe more boys to Canadian. Scheduled to make the trip, with weights, are:

75 pounds—Johnny Campbell and Harold Mitchell.
85 pounds—Billy Gise and Murry McPherson.
95 pounds—Charles Bretthauer.
105 pounds—Richard Stephens and Everett Sparks.
115 pounds—Wendel Stanley.
125 pounds—L. V. McDonald and Irving Molesworth.
135 pounds—Roy Ray.
145 pounds—Lefty Pendleton.
155 pounds—"Foozy" Green.
165 pounds—Kenneth Mullings.
175 pounds—Herbert Maynard.
Heavyweight—James Carlisle.

Approximately two-thirds of the states had highway debts outstanding at the beginning of 1940. The total amount of the debt being approximately $1,650,000,000.

Wayside, Quinlan Lose In St. Joseph Tourney

ST. JOSEPH, MO., March 29 (AP)—They moved the National AAU Women's basketball tournament from its birth-place in Wichita, Kas., to St. Joseph in the past year but three of the four semi-finalists in 1939 found the new address and are back in the round of four.

Galveston, Tex., defending champions; Little Rock, Ark., their victims in the finals a year ago; and Des Moines, third in 1939, furnish the talent for the "Old Friends Meeting" tonight.

Nashville, Tenn., is the newcomer in the 1940 semifinals.

Little Rock and Galveston are distinct favorites to meet for the third time in four years with the title at stake Saturday night.

Last of the upstart newcomers fell aside last night. Guinlan, Tex., high school, short on stature but long on pulchritude, furnished the most exciting resistance but lost to Nashville, 27 to 23.

Des Moines A.I.B. won the Iowa Civil War battle with Davenport, A.I.C. 33 to 26.

For the second straight night Galveston massacred a high school foe without permitting a field goal. Little Wayside, Tex., was the victim, 26 to 4. Wayside is a town of less than 300 population. There are only 11 girls in high school and 10 of them are here for the meet.

The St. Joseph Pony Express girls lost to the Little Rock Flyers, 36-9.

Today's semifinal schedule:

8:15 P. M.—Little Rock Flyers vs. Des Moines AIB.

9:30—Nashville Collegians vs. Galveston Anicos.

Reds Set For Race With Good Chance To Win Pennant Again

By GAYLE TALBOT

TAMPA, Fla., March 29 (AP)—The Cincinnati Reds should win in the National League again, for they are ready to go, whereas the St. Louis Cards still are in a state of indecision about their infield and their batting star, Joe Medwick, is disgruntled.

No other club in the league appears to have strengthened enough to seriously challenge the Reds, with their great pitching staff. There is a feeling Frankie Frisch might make a surprisingly good race with his Pittsburgh club and the Giants will be much better than last season, but neither has the all-around class of the defending champions.

The Cardinals have broken camp at St. Petersburg, and Manager Ray Blades still doesn't know whether his shortstop is named Martin Marion, Ed Lake, Don Gutteridge, Jim Orown or Joe Doakes. He is in a similar quandary about second base, though it looks now like he will fall back on Stuart Martin.

The Cincinnati team has had no salary disputes nor anything else to disrupt its training. The Reds lack some of the fire and hustle they displayed here a year ago, yet they have done no outright loafing and are supremely confident they can repeat.

There will be only one change in their line-up from the one that faced the Yankees in the world series. Either Mike McCormick or Vince DiMaggio will be in left field in place of Wally Berger, kept on as a pinch-hitter.

It looks like DiMaggio will get the assignment most of the time.

The club was worried about Harry Craft, its centerfielder, for awhile. He looked terrible for two weeks, then snapped out of it and is batting better than ever in his life.

Perhaps the Reds are justified in thinking they will be "20 per cent" stronger than last season. They base this on a firm conviction that Ernie Lombardi will come back to slug the ball about 40 points higher than last year, and that Junior Thompson, Jim Turner and Whitey Moore are ready to pitch consistently winning ball and take the burden off Paul Derringer and Bucky Walters. No one yet knows what can be expected from John Vander Meer. One day he has fair control, and the next day none whatever.

LEFORS BOXER

Wayland Hughes

Representing the LeFors High school boxing team in the 125-pound class is Wayland Hughes, above. Although a lightweight, he packs a terrific wallop. He has developed fast in this his first year of competition. He'll be seen in action tonight at the district tournament in LeFors.

Training Camp Briefs

(By The Associated Press)

COLUMBUS, GA.—Manager Oscar Vitt won't lose the furrow in his brow until after the Cleveland Indians meet the New York Giants at Jacksonville, Fla., next Tuesday. That game should tell him what to expect this season from veteran righthanders Mel Harder and Johnny Allen, who were left behind as the tribe broke camp for a barnstorming trip. They haven't had a competitive test yet.

SAN ANTONIO,—The St. Louis Browns have been beaten only twice in exhibition games this spring, but the 5-3 upset by the San Antonio Missions yesterday has manager Fred Haney still shaking his head. Scout Ray Cahill had reported that the Missions had a fine group of youngsters but that they weren't yet ripe for A-1 competition.

MIAMI BEACH, FLA.,—Chuck Klein took up where he left off upon his return to the Phillies. Virtually his last act before going to the Pittsburgh Pirates last year was to hit a pinch triple. Yesterday he returned to a Philly uniform. In the sixth inning of the exhibition game against Syracuse he was sent in as a pinch-hitter and promptly delivered a double.

Oiler Hurler Here To Take Off Weight

Gus Hallbourg, first member of the 1939 Pampa Oiler Baseball team to sign his new contract, has arrived in Pampa looking fit and nearly ready to go. Hallbourg is a pitcher with a promising future the rail birds believe.

"I came early in order to get in some road work and maybe throw a few before training starts," Hallbourg remarked. "The snow was too deep up home to do any work."

Hallbourg hails from East Pepperel, Mass., where the winters are long and the snow deep. The chunky righthander appears to be in good shape although a few pounds over weight.

"I'll take off five or 10 pounds in two weeks," Hallbourg remarked. "I'm going to set 18 wins as a goal this season."

The win column showed the figure 11 for Hallbourg last season with five defeats. Hallbourg didn't join the team until late in the season and three of his losses were with Lamesa before he came to Pampa, where he won 9 of his 11 games.

Sam Malvica, Oiler shoristop who has signed his contract, is now in Hot Springs, Ark., taking the baths and working out with the Hot Springs team until time to come to Pampa for opening of the training period which will be April 6 for pitchers and April 8 for the rest of the squad.

Ben Parrish, acquired from Borger who purchased him from Amarillo, is in Foss, Okla., getting in shape.

Frank Grabek has written that he and the Oiler management apparently cannot come to terms and to count him "out." That means Grabek will play no more organized ball unless he comes to terms or the Oiler management can trade him.

BITS ABOUT BOWLING

Standard Foods won two out of three from Behrman's and Coca Cola won two out of three from Modern Pharmacy in the women's bowling league last night. Mrs. Art Swanson rolled high game of 202 pins and high series of 511 pins. Three of the Pampa teams—Modern Pharmacy, Coca Cola and Standard Food—will enter the Amarillo tournament.

Modern Pharmacy

	1	2	3	Tl.
Freeman	141	102	121	364
Groberg	149	97	141	387
Johnston	124	120	122	366
Stewart	85	65	125	275
Handicap	51	51	51	
Total	658	568	686	1759

Coca Cola

	1	2	3	Tl.
Weeks	119	146	167	432
Leudders	169	161	150	480
Cox	94	131	150	375
Turner	115	115	152	382
Hegwer	161	181	138	480
Total	658	734	757	2149

Standard Food

	1	2	3	Tl.
Swanson	161	202	148	511
Voss	92	152	120	364
Lynch	162	132	137	431
Lewters	124	141	139	404
Murphy	155	167	160	482
Handicap	17	17	17	
Total	711	811	721	2192

Behrman's Shoppe

	1	2	3	Tl.
McWright	173	144	130	447
Hines	116	128	126	370
Whittle	126	115	109	350
Camp	154	144	121	419
Howell	166	146	118	430
Total	735	677	604	2016

It is estimated that during 1939 motor vacation travel reached an all-time high of $5,000,000,000.

Texans Face Each Other In 'Land Of Sky Golf' Tourney

ASHEVILLE, N. C., March 29 (AP)—The champion and the challenger of golf's winter circuit come together today for the first time since their paths separated in Florida a few weeks ago.

At that time Jimmy Demaret of Houston, Tex., the champion, was so far out front in cash returns from his tournament play it seemed there'd be no catching him. Since then two tournaments have been played, with Jimmy not in either of them, and Ben Hogan, the challenger, has made most of these opportunities.

Demaret and Hogan were paired for today's opening round of the $5,000 "land of the sky" tournament.

The common term for Hogan's play in winning $2,200 and getting tournament records at Pinehurst last week and at Greensboro yesterday is "hotter than a firecracker."

Demaret's winnings still stand at $6,152 and his point total in the Harry Vardon trophy race at 212. Hogan has won an aggregate of $5,238 and has 172 points.

Sports Roundup

By EDDIE BRIETZ

NEW YORK, March 29 (AP)—Jack Dempsey was just about to ask Gov. Lehman to investigate boxing in New York—but held off to await developments (I.E.) tonight's Louis-Paychek fracas . . . (so keep your ears pinned back for pyrotechnics) . . . Joe Di Maggio is going to try Ty Cobb's old stunt of putting lead in his shoes during the spring games—the idea being that his dogs will feel all the lighter when he takes it out opening day.

Dr. Lou Little, up at Columbia, will stress field goals this fall and is drilling a corps of minute men to be shoved in at vital pernts of the game . . . Mike Jacobs escaped when his 16-cylinder bus overturned and burned up the other day . . . can't tell about these baseball fellers . . . f'r instance, Pee Wee Reese of the Brooks was toued as a flawless fielder, but a questionable hitter . . . so far, he's averaged a boot a game, but is swatting a neat .429.

Today's Guest Star

Lynn C. Doyle, Philadelphia Evening Bulletin: "Form reversals are still in style in the National League . . . the Cards already have had one dose when their high command announced that in the affair Medwick it wasn't the money, but the principal of the thing" . . . (to which we say nuts and with a capital "N").

Add Slanguage

Page Mr. Webster . . . here's a new one for his baseball Jargon department . . . Bill M'Fayden, sports editor of the Tanley (N. C.) News and Press, is from away back yonder in the sticks and proud of it . . . Bill calls a left-handed pitcher a "Haw Hander" which is what he used to yell when he wanted his mules to turn left.

PIRATE SLUGGER

Jack Shipman

LeFors' 155-pound high school boxing champion is Jack Shipman, pictured above. Fast, clever and a hard hitter, Shipman has won most of his bouts this year and he's being favored to win a place on the south's team tonight in the LeFors district boxing meet.

Women Bowlers Enter Amarillo City Tourney

Three women's bowling teams—Coca-Cola, Standard Foods and Modern Pharmacy—have entered the second annual Amarillo Women's City Bowling tournament this week-end. The Pampa teams are scheduled to roll their games on Saturday.

Besides entering as teams, the Pampa women will also bowl in singles and doubles events.

Seventy individuals will roll in the team play, each squad being sponsored by business firms. Each of the team players will compete in the singles and doubles division. Several women who are not members of the teams will roll in the singles and doubles events, the total entry list being likely close to 85.

Although the tournament is the official event of the Amarillo Women's City association, it is not strictly a local affair. Three of the teams are from Pampa, that city's women bowlers being members of the Amarillo association. Too, Oklahoma City comes in for a bit of honor in this tournament, for Ben Wright, owner and manager of the National Ignition company of that city, likes bowling so much that he is sponsoring the Wilson Battery company's team.

Other teams entered are:

Powers Sporting Goods, McClanahan Service Station, Blackstone Cleaners, Caraway Markets, Zales Jewelry, State Theater, Builders Supply company, KGNC Radio Station, Texaco Skychiefs, and Regents, Inc., of Amarillo.

The tournament is a regular American Bowling Congress sanctioned event. Team play will be open, while the singles and doubles will be on a handicap basis.

Last year there were only 10 teams in the tournament. And, before that there were scarcely enough women bowlers in Amarillo to make up a Class A doubles team. Today the ability of several of this city's Class A women bowlers is known throughout the Southwest.

Casper Coach Goes To Wyoming College

LARAMIE, WYO., March 29 (AP)—Clair H. (Okie) Blanchard, a former Wyoming University athlete, will coach his Alma Mater's football team next fall.

Appointment of the Casper, Wyo., high school coach as head football coach and athletic director was announced last night by Fay E. Smith, secretary of trustees, just six hours after Smith announced the resignation of football coach Joel Hunt, to take effect June 30.

Resignation of the 34-year-old Hunt, a former Texas A. & M. halfback, was announced just after members of the coaching staff had been called before the athletic committee. Neither he nor Smith would discuss the reasons for the move.

Inner Circles Believe Paychek May Win Fight

By SID FEDER

NEW YORK, March 29 (AP)—There's a reservation on the 11:45 p. m. train to Chicago tonight in the name of J. Louis.

The same J. Louis—the "J" stands for Joe—has a date to defend his heavyweight championship against Johnny Paychek of Des Moines this evening in Madison Square Garden for the entertainment of some 15,000 customers and the benefit of the Finns.

There were few boys and girls—if you could find any at all—willing to wager against Louis making his train connection. Yet there was a growing belief among the inner circles along Cauliflower Causeway in the last 24 hours that maybe the corn country contender might make enough trouble and delay the bomber enough to force him to cancel his compartment.

Mind you, only Johnny's best friends were telling him he had a chance to actually dethrone the deadpan destroyer in this tenth defense of his record-breaking run as fisteniana's "Mr. Big." But you picked up the word around and about that while Johnny is short on hair, he has enough speed, boxing ability and gunpowder in his right hand to say his piece and say it well.

Then there was the showing of Louis in his most recent outings—15 futile rounds with Arturo Godoy last month and 11 with Bob Pastor last fall. Many came away from those two tea parties shaking their heads in the belief the greatest champion since Dempsey is slipping.

So the faithful are going to chip in to an anticipated pot of around $88,000 tonight to see "if it ain't true."

Of course, the chances are Johnny, an 8 to 1 long shot, won't be as happy as most of them, but Paychek's pay check from the affair won't be anything to cry about.

Louis, scaling approximately 202, will have a 12-pound pull in the weights when the state athletic commission checks them in during the day, and that, on top of everything else, makes him this corner's choice to sing Johnny to sleep with his bombs in no more than four rounds.

Abe Martin Will Remain At Lufkin

LUFKIN, March 29 (AP)—Abe Martin went to the Lufkin High school gymnasium to tell his football squad he was resigning as coach.

But after meeting with the boys he changed his mind.

From the gym he telephoned the school trustees and said he wanted to stay instead of accepting a similar position at Goose Creek high.

Martin was voted a salary increase.

In seven years as coach he never has had a team finish lower than a tie for first in the district football campaign. He has been here four years, winning three championships.

Umps Will 'Wart' Managers To Speed Up Texas Games

By HAROLD V. RATLIFF

DALLAS, March 29 (AP)—Those friendly little chats Texas League baseball managers have been holding at the plate before starting a game will be taboo this season.

They were supposed to be discussing ground rules.

"But they don't talk about ground rules enough to make it worthwhile and they kill a lot of time we can use in other ways," J. Alvin Gardner, league president, said today in announcing plans for speeding up the game.

"What's the use of going over those rules every time the teams meet when they know—or ought to know—them already? Why—his eyes bore a shocked look—"we lose from three to five minutes every night getting the game started because of this conversation."

Speed—that's Gardner's watchword these days. With all but Sunday games being played at night the league must hurry up its tilts so the folks can get home in time for some sleep.

The umpires have been told to "wart" the managers of the teams until they get action—a minute saved in rushing the side to the field, another minute saved in getting the batters out there without preliminaries.

The managers can not be forced to rush up the game. Of course if players deliberately delay the play the umpires can penalize them, but that's difficult to prove.

But the umpire is going to do all he can to "poosh 'em up."

"From now on we'll print all the ground rules and other rules on the back of the cards the managers put their starting lineups on," Gardner said. "If they don't read the rules It'll just be their hard luck.

"Five minutes! Tch, tch; think about wasting all that time and the league trying to make the games meet a two-hour limit.

"This is the age of speed. You can't have a streamlined league if the players spend half their time dragging in from the field and back."

Exhibition Baseball

(By The Associated Press)

At Winterhave, Fla—New York (N) 8, Cincinnati (N) 0.

At Seabring, Fla—Newark (IL) 6, New York (A) 4.

At Lakeland, Fla.—Boston (N) 3, Detroit (A) 1.

At Ft. Lauderdale, Fla.—Philadelphia (N) 10, Syracuse (IL) 6.

At Havana, Cuba—St. Louis (N) 5, Cuban All-Stars 4.

At Cuero, Tex.—St. Louis (A) 10, Toledo (AA) 3.

At Hollywood, Calif.—Pittsburgh (N) 6, Philadelphia (A) 5.

At Los Angeles, Calif.—Chicago (N) 10, Chicago (A) 1.

At Clearwater, Fla.—Brooklyn (N) vs Boston (A) cancelled, rain.

To Meet Youth's Demand For SNAP and SPARKLE

These new Curlee Junior Suits meet youth's demand for clothes that have plenty of style, snap and color—that are tailored with the same expert skill as big brother Bill's—that are priced so, if a fellow goes grow out of 'em, it won't bust the family budget!

JUST LOOK! ONLY 18.50

Come in and see Curlee's Junior ensembles. You'll like them because they've got everything. Dad and Mother will like them, because they know the Curlee label means quality in the materials and workmanship which, in turn means longer wear—and because they're moderately priced.

AND ONLY 16.50

LIVELY'S
114 W. FOSTER
PAMPA

MEN! Here's How To Keep in Trim

Bowling will keep your body fit and your mind alert. Try it.

BERRY'S ALLEYS
115 N. Frost — Joe Berry, Prop.

STOP! LOOK!! READ!!
White Gas 14c
Bronze Leaded 16c
Ethyl Gas 18c
LONG'S STATION
701 W. Foster

Eyes Examined — Glasses Fitted
DR. ADRIAN OWENS
OPTOMETRIST
First National Bank Bldg.
109 East Foster
For Appointment Phone 309

OLD LEWIS HUNTER BRAND
KENTUCKY STRAIGHT BOURBON WHISKEY
Today—AS IN THE GOOD OLD DAYS
A FAMOUS ★ 4 YEAR OLD
90 PROOF
When trying Bourbon, ask for Old Lewis Hunter by name.
This whiskey is 4 years old
William Jameson & Co., Inc., N.Y.