

# THE PAMPA NEWS

VOL: 89 NO: 175

Pampa, Texas

50¢ DAILY/SUNDAY \$1

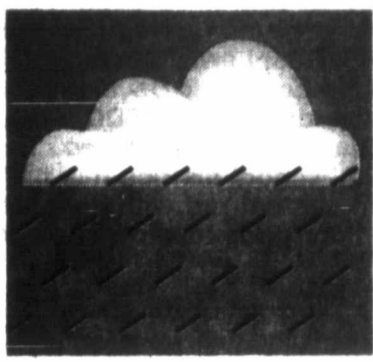

High today in upper 40s, low tonight in mid 30s. See Page 2 for weather details.

**AMARILLO** — Texas Plains Girl Scout Council's mobile shop will be in Pampa from 5 to 7 p.m. Tuesday at the Pampa field office, 836 W. Foster. Items available include uniforms, handbooks, T-shirts, camping equipment and accessories.

Girl Scouts may use their "cookie currency" earned from earlier cookie sales to purchase items. "Cookie currency" must be used by Nov. 30.

The shop is a service providing Pampa Girl Scouts an opportunity to buy items without having to travel to Amarillo. For more information, call Linda Cotter, council shop manager, 1-800-687-4475.

**PAMPA** — The Salvation Army registration for Christmas assistance for needy families will begin Monday, Nov. 4, and will conclude on Friday, Nov. 22.

Hours for registration will be 10 a.m. to noon and 1-3 p.m. Monday through Friday at The Salvation Army building, 701 S. Cuyler.

Applicants must have current ID, proof of residence, current utility bill/receipts, Social Security numbers for all family members and birth certificates for all children in the household.

The purpose of the registration is to help supply needy children and families with toys and food for Christmas.

Salvation Army staff members ask that applicants do not bring children to the registration.

**PAMPA** — High school juniors and seniors and their parents are invited to attend College Night Wednesday, Oct. 30, from 5:30-7:30 p.m., according to Pampa High School Counselor Karla Howell.

Colleges, universities, armed forces recruiters and representatives from vocational and technical schools will be available to answer questions during the come-and-go event in the M.K. Brown Auditorium Heritage Room.

Among schools expected to have representatives: Texas Tech University, University of Texas at Austin, Texas A&M and West Texas A&M University.

**PAMPA** — Early voting numbers were still riding high by Friday afternoon, according to County Clerk Wanda Carter.

A total of 1,516 early ballots have been cast either in person or by mail, Carter said, with 79 mail ballots remaining out.

Carter also said a public test of the automatic tabulation machine used to count votes will be performed Wednesday at 4 p.m. in room 205 of the Gray County Courthouse.

|               |    |
|---------------|----|
| Agriculture   | 22 |
| Business      | 8  |
| Classified    | 23 |
| Comics        | 20 |
| Editorial     | 4  |
| Entertainment | 16 |
| Lifestyles    | 13 |
| Sports        | 10 |

## Bus business to move to Pampa

By CHERYL BERZANSKIS  
News Editor

A New York business is to move its bus manufacturing operation to Pampa in early 1997 thanks to year-long efforts by Pampa Economic Development Corporation.

U.S. Bus, a Suffern, N.Y., manufacturer of customized small buses, is expected to roll the first bus off the local line about April, according to Evan Kushner, vice president of sales.

"It's a little bit of a long shot, but we plan to move quickly," said Kushner Friday during a press conference and reception at PEDC headquarters, 301 N. Ballard.

The announcement of U.S. Bus's decision to move into the former Sandra Corporation building, 822 E. Foster, was made following meetings of

PEDC board of directors and Pampa city commission who ratified an incentive package to facilitate the move.

U.S. Bus now employs about 55 people in its Suffern plant near New York City, Kushner said.

PEDC offered incentives including a 20-year lease on the 50,000 square foot building, forgivable loans, a bank loan guarantee and cash contingency for repairs. The incentives are funded through the voter-approved half-cent sales tax dedicated to economic expansion.

The forgivable loan portion of the deal hinges on job creation, which is expected to yield at least 50 jobs.

Terms of the agreement are:  
• The first five years of the lease are rent free to U.S. Bus. The company will be responsible for personal property taxes, maintenance and insurance.

PEDC will pay real estate taxes and monthly payments required under contract to Texas Department of Housing and Community Affairs which initially financed purchase of the Sandra Building for Fork-Stork Manufacturing.

In years six through 20, U.S. Bus will have the option of acquiring the building or paying a base monthly rent of \$6,331.50 plus taxes, maintenance and insurance.

A note from U.S. Bus to PEDC totaling \$80,428 will cover purchase of equipment PEDC recovered from the failure of Fork-Stork but is usable by the new manufacturer. A \$250,000 loan will be made for equipment purchases and capital improvements at zero percent interest for five years.

Loan forgiveness is tied to job creation. Beginning in year three and continuing in year four and

five, the first year 100,000 hours of employment is paid, 60 percent of the notes will be forgiven. In subsequent years, if the standard is met, 20 percent will be forgiven. (100,000 hours of employment equals 50 jobs.)

For job creation exceeding 50, each additional job will generate \$5,000 credit for U.S. Bus to be used toward rent increases or purchase of the building.

A working capital loan of \$500,000 is to be made by FirstBank Southwest and National Bank of Commerce. PEDC will guarantee 75 percent of the principal balance plus accrued interest up to 120 days.

A contingency grant of \$45,000 will be available for building repairs, recharging the fire control system and legal fees.

The total cash outlay by PEDC approved by the city commission totals \$323,735.

Expansion and renovation of the Sandra Building is planned immediately to increase efficiency in the production line and move the painting function outside the manufacturing function on the recommendation of a plant layout engineer.

Irv Kushner, president of U.S. Bus, said his company is one of three that provide buses built to federal and state specifications.

"We exist because we do that," Irv Kushner said.

He said he was attracted to Pampa's mid-America location near Interstate 40 plus the financial benefits of moving. The local cost of real estate taxes, workers' compensation insurance and electrical service will reduce overhead, Irv Kushner said.

Portions of the business will remain in New York because of the sales there, he said.

See BUSINESS, Page 2

## Principal pumpkins



(Pampa News photo by Chip Chandler)

What's scarier to the average middle school student: their principals or these jack o'lantern portraits? Sixth grade English teacher Carol Dunham captured the likenesses of Principal Tim Powers and assistant principals Randy Stephenson and Glynda Anderson just in time for Halloween. The painted pumpkins are on display in the Pampa Middle School main office.

## Prosecutors clear Jewell in Olympic bombing

ATLANTA (AP) — Federal prosecutors cleared Richard Jewell as a suspect in the Olympic park bombing on Saturday, ending a three-month ordeal that saw the security guard go from hero to suspected terrorist overnight.

"This is to advise you that based on evidence developed to date, your client Richard Jewell is not considered a target of the federal criminal investigation into the bombing," U.S. Attorney Kent Alexander said in a letter to Jewell's lawyer.

"Barring any newly discovered evidence, this status will not change," the letter said. "We are overjoyed," said attorney Jack Martin. "It says what we have known all along — that he is no longer a suspect in the bombing."

Jewell, who repeatedly maintained his innocence and was never charged, told reporters at his apartment they were disturbing his neighbors and asked them to leave. He said he would speak at a news conference Monday.

No one else has been publicly identified as a suspect in the July 27 bombing at Olympic Centennial Park that killed one and injured more than 100.

Alexander said the attention on Jewell was "highly unusual and intense," but did not apologize in the letter. The government has apologized only twice in recent history, both in cases where people had been formally charged.

"This is the way the government apologizes," said Lin Wood, another lawyer for Jewell. "I view this letter as the government's apology to Richard Jewell."

Wood said Jewell's lawyers would continue to pursue defamation lawsuits against news organizations that reported he was a suspect.

The first to do so, The Atlanta Journal-Constitution, said it would make a statement later Saturday.

The beely, mustachioed Jewell had been working as a private security guard in the park when the pipe bomb exploded. He was initially hailed as a hero for alerting police to an unattended, olive knapsack and for helping move people away from the spot.

But the knapsack exploded in a hail of nails before the evacuation was complete.

Three days later, The Journal-Constitution identified Jewell as a prime suspect.

"I'm innocent. I didn't do it," Jewell said the next day to reporters who mobbed him as he returned home from yet another round of FBI questioning.

Investigators apparently believed Jewell, who had a checkered career in police and security work, including an arrest for impersonating an officer, fit a common profile for a long bomber: a former police officer, military man or aspiring policeman who seeks to become a hero.

After the bombing, Jewell was hailed as a hero, giving numerous interviews and even approaching media outlets himself. He appeared on NBC's "Today" show on the day he was identified as a suspect.

Reporters from around the globe descended on the Atlanta apartment he shared with his mother, making both virtual prisoners in their home.

FBI agents carted away a mountain of material, from videotapes to rugs, from his apartment and his former home, a dilapidated cabin on a hill in northeastern Georgia.

Agents also took hair samples and finger-

prints, but Jewell declined to give a voice recording investigators had sought to see if his voice matched that of a 911 call made minutes before the bombing.

Jewell's attorneys had said he could not have made the call because it was made from three blocks away within a minute of the time he was seen in the park by witnesses.

A month after the bombing, Jewell's mother appealed to President Clinton to clear her son. Attorney General Janet Reno said she sympathized, but refused to comment on Jewell's status as a suspect.

"Unfortunately, criminal investigations often intrude upon the lives of private citizens like Mr. Jewell and his mother," Alexander said in a statement. "In this case, the Jewells have regrettably also endured highly unusual and intense publicity that was neither designated nor desired by the FBI, and in fact interfered with the investigation."

Property belonging to Jewell seized in the investigation has been returned, and the FBI was continuing to "thoroughly and vigorously" investigate the bombing. "The public expects nothing less," Alexander said.

Wednesday, a federal judge agreed to make public the affidavits used to obtain search warrants of Jewell's property, saying it longer appeared that he was a suspect. Those affidavits were set to be released next week.

"The court concludes that the Jewell chapter of the Centennial Olympic Park bombing investigation has been closed," U.S. District Judge J. Owen Forrester said in his ruling. "Most of its details have now become merely a historical footnote to the ongoing investigation."

## Deadline nears for comments on TEKS

AUSTIN (AP) — Parents and teachers have until Thursday to comment on Texas' first curriculum rewrite in more than a decade before the 1,444-page document goes to the State Board of Education for consideration.

But that won't be the last chance for public input, emphasizes Monica Walker of the Texas Education Agency's curriculum and professional development division.

"People will still be able to comment during the board deliberation and adoption phase of this project," Ms. Walker said.

The board will take public testimony next year as members consider adopting the curriculum standards, she said.

Officials have said the rewrite's key difference from current subject requirements is a subtle but important shift in focus: Rather than specifying what educators should teach, it will detail what skills students should learn.

People involved in the process have said the goal fits with a state philosophy to clearly define expectations, then allow schools to design programs to meet them.

The curriculum forms the basis for statewide tests and the adoption of instructional materials.

The State Board of Education last month extended the deadline for public comment on the Texas Essential Knowledge and Skills for various subjects from Sept. 3 until Thursday.

The move came after testimony that the public hadn't had enough time to review the draft document.

The agency in September alone received about 4,000 comments on the curriculum rewrite draft document, Ms. Walker said. That doesn't include comments that went directly to writing teams working on the curriculum.

The teams — which include educators, parents, curriculum specialists and business representatives — will work next month to fine-tune the draft, which also underwent revisions after a public comment period this summer.

The Education Board is scheduled to consider adopting most of the new curriculum standards next year.

New standards were adopted for algebra and geometry this summer because new textbooks in those subjects are being developed, and officials wanted publishers to have up-to-date guidelines.



# Daily Record

## Services tomorrow

**HAMILTON, Jerry** - 2 p.m., Carmichael-Whitley Funeral Directors Colonial Chapel, Pampa.

**MADDOX, Eva Joy (Stock)** - 10 a.m., First Christian Church, Texhoma.

## Obituaries

### JERRY HAMILTON

Jerry Hamilton, 66, of Pampa, died Saturday, Oct. 26, 1996, at Amarillo. Services will be at 2 p.m. Monday in Carmichael-Whitley Colonial Chapel with the Rev. Thacker Haynes, pastor of United Methodist Church of McLean, officiating. Burial will be in Fairview Cemetery under the direction of Carmichael-Whitley Funeral Directors of Pampa.

Mr. Hamilton was born June 26, 1930, at Dallas. He had resided in Pampa for about 35 years. He married Jackie Nunn on March 28, 1980. He owned and operated Wilham Investments Company and was a member of Pampa Masonic Lodge #966 AF&AM. He was a Baptist.

Survivors include his wife, Jackie, of the home; four daughters, Lesley Webb and Cathi Pohlmeier, both of Amarillo, Cyndi Simon of Chicago, Ill., and Christie Hamilton of Dallas; a stepson, Cory Coblter of Amarillo; and five grandchildren.

The family requests memorials be to the American Heart Association.

### EVA JOY (STOCK) MADDOX

TEXHOMA - Eva Joy (Stock) Maddox, 67, sister of a Canadian resident, died Thursday, Oct. 24, 1996. Services will be at 10 a.m. Monday in First Christian Church with Mike Dumler, pastor, officiating. Burial will be in Texhoma Cemetery under the direction of Dawson-Welch Funeral Home.

Mrs. Maddox was born at Toronto, Kan. She moved from Syracuse, Kan., to Texhoma in 1947 and was a 1947 graduate of Texhoma High School. She married Elvis Maddox in 1948 at Stratford. She taught at Elkhart Elementary School at Elkhart, Kan., from 1969 until retiring in 1992. She was active in school and civic affairs in Elkhart and Texhoma. She was named master teacher and was a member of Delta Kappa Gamma honorary teachers sorority. She served as president of Carnation Garden Club and was serving on the Texhoma School Board. She enjoyed fishing, bowling and softball. She was a member of First Christian Church.

Survivors include her husband, Elvis; two daughters, Evelyn Martin of Guyton and Sharon Zeleny of Sulphur Springs; two sons, David Maddox of Summerville, S.C., and Mike Maddox of Texhoma; a sister, Dorothy Griffey of Carthage, Mo.; three brothers, Paul Stock of Cushing, Eugene Stock of Canadian and William Stock of Birmingham, Ala.; three grandchildren; and two great-grandchildren.

The family requests memorials be to St. Anthony's Hospice and Live Enrichment Center c/o of the funeral home.

## Calendar of events

### T.O.P.S. #149

Take Off Pounds Sensibly (T.O.P.S.) #149 meets at 6 p.m. Monday at 513 E. Francis. Call 669-2389 for more information.

### T.O.P.S. #41

Take Off Pounds Sensibly (T.O.P.S.) #41 meets at noon Monday at 511 N. Hobart. For more information, call 665-3024.

### AL-ANON

Al-Anon will hold weekly meetings on Mondays and Wednesdays at 8 p.m. at 910 W. Kentucky. For more information, call 669-0407.

### TRALEE CRISIS GROUP COUNSELING

Tralee Crisis Center, 119 N. Frost, is to offer group counseling for battered and abused women 11 a.m. to noon Mondays. Facilitator is Priscilla Kleinpeter, LMFT. For more information, call Ann Hamilton at 669-1131. Space is limited. Call ahead.

### PRESCHOOL STORY HOUR

Preschool story hour will be held at Lovett Memorial Library 10 to 11 a.m. each Tuesday. Children ages three to five are welcome.

### VFW CHARITY BINGO

The Pampa Veterans of Foreign Wars Post #1657, 105 S. Cuyler, will be having Charity Bingo every Sunday at 1:30 p.m. Doors open at 12 noon. The public is welcome. License No. 1-75-6037422-9.

**AMARILLO INVENTORS' ASSOCIATION**  
Amarillo Inventors' Association is to meet at 7 p.m. Monday, Oct. 28, in the basement of Boatman's First National Bank, Eighth and Taylor, Amarillo. A vide on inventing and marketing will be shown and an update on bills pertaining to the Patent and Trademark Department will be given.

### HOSPICE MEMORIAL SERVICE

A public memorial service celebrating the lives of Pampa-area residents served by Hospice of the Panhandle is set for 2:30 p.m. today at First Presbyterian Church, 525 N. Gray, in Pampa.

## Police report

Pampa Police Department reported the following incidents and arrests in the 32-hour period ending at 3 p.m. Saturday.

### FRIDAY, Oct. 25

A 16-year-old female reported assault by contact at the intersection of Denver and Henry that occurred Oct. 21. The victim suffered a bloody nose.

Officer Fred Courtney reported disorderly conduct by fighting at Pampa High School. Criminal mischief was reported in the 1600 block of Hamilton. A front door window worth \$20 was broken out.

Burglary of a motor vehicle was reported in the 200 block of North Nelson. Stolen was a \$50 car battery.

Hit and run was reported to have occurred Oct. 24 in the 1700 block of Evergreen.

### Arrests

Roy Thomas Hayes, 37, was arrested in the 1800 block of West Alcock on a charge of public intoxication. He was released on bond.

Cindy Lorraine Orr, 30, was arrested in the 1800 block of West Alcock on a charge of public intoxication. She was released on bond.

Clinton Michael Oldham, 18, was arrested in the 300 block of West Foster on two Department of Public Safety warrants. He was transferred to Gray County Sheriff's Office, where he was released on payment of fines.

## Ambulance

Rural/Metro reported the following calls during the 24-hour period ending at 7 a.m. Saturday.

### FRIDAY, Oct. 25

7:22 a.m. - A mobile ICU unit responded to a local nursing facility on a trauma and transported one patient to Columbia Medical Center.

9:50 a.m. - A mobile ICU unit responded to a local nursing facility on a medical assist and transported one patient to Columbia Medical Center.

11:55 a.m. - A mobile ICU unit responded to a local nursing facility on a medical assist and transported one patient to Columbia Medical Center.

12:52 p.m. - A mobile ICU unit responded to Columbia Medical Center for a patient transfer to a local nursing facility.

2:23 p.m. - A mobile ICU unit responded to the intersection of Gray County Roads 8 and C on a trauma and transported one patient to Columbia Medical Center.

5:18 p.m. - A mobile ICU unit responded to a local nursing facility on a medical assist and transported one patient to Columbia Medical Center.

6:53 p.m. - A mobile ICU unit responded to the 900 block of South Sumner on a fire department assist. No patient was transported.

7:35 p.m. - A mobile ICU unit responded to the 300 block of North Summers on a medical assist. No patient was transported.

### SATURDAY, Oct. 26

12:46 a.m. - A mobile ICU unit responded to the 800 block of East Scott on a fall and transported one patient to Columbia Medical Center.

3:11 a.m. - A mobile ICU unit responded to Columbia Medical Center for a patient transport to Baptist-St. Anthony's Hospital in Amarillo.

## Fires

The Pampa Fire Department responded to the following calls during the 32-hour period ending at 3 p.m. Saturday.

### FRIDAY, Oct. 25

6:50 p.m. - Two units and four personnel responded to 904 S. Sumner on a good intent call.

10:15 p.m. - One unit and three personnel responded to 2222 Williston on a grease fire that was out on arrival.

### SATURDAY, Oct. 26

11:49 a.m. - Two units and three personnel responded to the alley behind 1825 Coffee on a gas leak.

## Sheriff's Office

Gray County Sheriff's Office reported the following incidents and arrest in the 32-hour period ending at 3 p.m. Saturday.

### FRIDAY, Oct. 25

Theft was reported at the Derrick Club. Burglary of a residence was reported at in the 500 block of North Clarendon in McLean.

### Arrest

Sabra Burke (Britton) Baxter, 35, 113 S. Dwight, was arrested on a charge of violation of probation. She remained in custody on \$10,000 bond.

## Emergency numbers

|                             |          |
|-----------------------------|----------|
| Ambulance.....              | 911      |
| Engas.....                  | 665-5777 |
| Fire.....                   | 911      |
| Police (emergency).....     | 911      |
| Police (non-emergency)..... | 669-5700 |
| SPS.....                    | 669-7432 |
| Water.....                  | 669-5830 |

## Peace officers group endorses Mann for DA

Incumbent District Attorney John Mann picked up an endorsement from area law enforcement officers last week in his campaign for re-election.

The Eastern Panhandle Peace Officers Association voted at its meeting Wednesday to endorse Mann over opponent Rick Roach, according to a press release.

"This vote shows me that the respect I have for those officers is returned. It has always been the policy of this office to help

the officers in any way possible, and now they want to help me. That tells me I've done my job well," Mann said.

Police officers, sheriff's deputies and drug task force agents from across the 31st District - which includes Gray, Roberts, Hemphill, Wheeler and Lipscomb counties - attended the meeting.

"We (the Pampa Police Department) are neutral as far as our official capacity," said Pampa Police Chief Charlie Morris, who attended part of

the meeting but left before the vote. "When an officer is on duty and is representing the city, we do not endorse any candidate. What an employee does ... in his own personal capacity is their own business."

Roach concurred, saying it was "misleading for John Mann to insinuate ... that these departments endorse him when they do not."

Obviously every individual has their own preferences and there may be some peace officers that endorse Mr. Mann."

## Business

"It's a big plus for our community," said PEDC board president Lewis Meers.

PEDC board of directors unanimously accepted the incentive plan offered U.S. Bus. Director Larry Orman abstained from voting.

"He feels that might be construed as a conflict of interest," said Meers, noting Orman's position as president of FirstBank Southwest.

All city banks plus one out-of-town bank were offered participation in the package, Meers said.

"It's really exciting. It's not without risk, as with everything in life. It really adds to the community," said City Commissioner Faustina Curry, who seconded Commissioner Jeff Andrews' motion to approve funding for the project.

Executive Director of PEDC Jack Ippel, who has worked on the project for about a year, noted the relocation of U.S. Bus will open "new worlds" in his recruitment efforts.

"We're happy to welcome U.S. Bus to Pampa," Ippel said. "Pampa is a manufacturing town and this company plays to the strengths of our work force and our experience with metal fabrication. At the same time, though, it diversifies us away from our dependence on the oil and gas industry."

"I am a happy camper," said Mayor Bob Neslage. "By moving here they will save over half million dollars a year in operating costs. If a company as substantial as U.S. Bus will come here, I think other companies will come here if



(Pampa News photo by Cheryl Berzanakis)

Evan Kushner and Irv Kushner of U.S. Bus; Lewis Meers, president of the board of directors of Pampa Economic Development Corporation; and Jack Ippel, executive director of PEDC, stand with The Eagle 3400 displayed Friday at agency offices. The Eagle is bound for a San Diego, Calif., school district. It is built on a Navistar chassis and has been customized with a wheelchair lift, an electric entry door and floor grids to allow seats to be added or subtracted.

we continue to go out and look for them."

Initial contact with U.S. Bus was made through a lead generated by Southwestern Public Service about three years ago, Ippel said.

The Kushners visited four towns in SPS territory three in Texas and one in New Mexico - and made several trips to Pampa, Ippel said.

He estimated 700 buses would be completed by the company in 1996.

Evan Kushner said U.S. Bus will hire semi-skilled and non-skilled positions in the \$7.50 to \$11 an hour range. The company

will need fabricators, welders, painters and general assemblers.

U.S. Bus anticipates moving into the commercial small bus market providing them for rental, car agencies, transport at nursing homes, universities and transit authorities, he said.

The company is privately owned by the Kushner family and is housed in a 20,000 square foot building, according to information from the company.

The buses are sold through a dealer network and the company manufactures six school bus models on chassis purchased from General Motors and Navistar (International Harvester).

## Did you remember to set your clocks back?

WASHINGTON (AP) - It'll be an hour earlier in most of America when the sun rises today.

That's because it's the day, once again, for the semiannual ritual of changing the clock. Remember: fall back.

The official moment was at 2

a.m. today, but most folks made the change before going to bed Saturday night.

The change provides Sunday an extra hour for sleep, work or whatever, returning that hour lost last spring when hour hands sprang forward. The shift also

moves an hour of light from evening to morning.

Exempt from the change are residents of Arizona, Hawaii, the part of Indiana in the Eastern time zone, Puerto Rico, the Virgin Islands and American Samoa.

## Weather focus

### LOCAL FORECAST

Cloudy, chilly and rainy today with a high in the upper 40s and northeasterly winds to 20 mph. Tonight, continued rainy with a low in the mid 30s. Monday, continued chance of rain with a high in the mid 40s. Saturday morning's low was 44.

### REGIONAL FORECAST

West Texas - Panhandle: Today, cloudy and colder with rain likely south and a chance of rain north. Rain may mix with snow early except southeast. Highs in low to mid 40s. Tonight, cloudy with a chance of snow north and a chance of rain south. Rain may mix with freezing rain or snow late across the northwest. Lows from around 30 northwest to mid 30s south. Monday, cloudy with a chance of rain. Highs in low 50s north to mid 50s south. South Plains: Today, turning colder with rain

likely. Cloudy with temperatures remaining steady from 45-50. Tonight, rain likely, freezing rain possible north. Lows mainly in the 30s. Monday, cloudy with a chance of rain. Highs around 50.

North Texas - Today, rain and thunderstorms likely, most numerous north. Highs 75 northwest to 81 southeast. Tonight, rain and thunderstorms likely. Lows 54 west to 66 southeast.

South Texas - Hill Country and South Central: Today, cloudy with a chance of showers or thunderstorms. Highs in mid 80s. Tonight, cloudy with a chance of showers or thunderstorms. Lows near 70, mid 60s Hill Country. Upper Coast: Today, mostly cloudy with a chance of showers or thunderstorms. Highs in low 80s. Tonight, mostly cloudy with a chance of showers or thunderstorms. Lows in mid to upper 70s. Coastal Bend and Rio Grande Plains: Today, mostly

cloudy with a chance of showers or thunderstorms. Highs in mid 80s coast to upper 80s inland. Tonight, mostly cloudy with a chance of showers or thunderstorms. Lows in mid 70s coast to low 70s inland.

### BORDER STATES

New Mexico - Today, mostly cloudy. A chance of snow mountains, showers lowlands. Highs 30s to mid 40s mountains and northwest, upper 40s to mid 60s lowlands of the south and east. Tonight, a chance of mountain snow showers and lowland rain showers. Lows upper teens to low 30s mountains 30s to 40s lowlands.

Oklahoma - Today, mostly cloudy with a chance of showers and thunderstorms. Highs low 60s northwest to mid 70s Red River valley. Tonight, cloudy with a chance of showers and thunderstorms. Lows upper 30s northwest to mid 50s Red River valley.

## City briefs

The Pampa News is not responsible for the content of paid advertisement

**BLACK GOLD Restaurant.** Hey we have gas, come by and see us. Daily lunch specials. Every Sunday special, Turkey and dressing with all the fixins. 7 days a week, 6 a.m. - 9 p.m. Adv.

**GRAY COUNTY Family and Community Education Craft Fair and Flea Market.** Bull Barn, Saturday 9-5, Sunday 1-5. No admission. Adv.

**HOME DELIVERY** All carriers are independent contractors and The Pampa News is not responsible for advance payments of two or more months made to the carrier. Please pay directly to the News Office any payment that exceeds the current collection period.

**FOR SALE:** 1993 Ford Mustang. Financing possible. Excellent condition. Low mileage. 665-0057. Adv.

**CJ'S BOUTIQUE,** 207 N. Cuyler We carry sizes 4 and up. Lots of new items. Friday, November 1st and Saturday, November 2nd, pop a balloon, receive \$2.50 off, \$5.00 off any items regular or discounted. Register for a \$50 gift certificate for holiday season. Adv.

**STERLING SILVER Jewelry,** Gemstone Gallery, 904 S. Nelson/Amarillo Hwy. Adv.

**DEFENSIVE DRIVING,** Marvin Bowman, 669-3871. Ticket dismissal - (USA). Adv.

**GARAGE DOOR Problems?** Sales-Service-Repairs. Guaranteed. American Door Company, 669-DOOR (3667). Adv.

**SWEET REPEATS** - 115 N. Cuyler. Children's Consignment Shop announces new ownership. Connie Hoke invites you to shop for all your children's clothes. Same friendly service with Sue and Pam. Come in Friday, November 1st and Saturday, November 2nd, pop a balloon and receive 10%, 30% and 50% discount. Adv.

**BOO TRICK or Treat Boo.** "Treat" yourself to a full set of nails for Halloween. Gel or Acrylic \$30. Halloween arts available. Call 669-6836 for appointment with Melissa Bye. Adv.

**COLORADO APPLES** - We won't be coming this Fall with apples, the Spring freeze got us!! See you next year. Cunningham's Delta, Colorado. Adv.

**ATTENTION HUNTERS** remember Snelgrooves Taxidermy, 665-8880. Adv.

**WILL HELP** good, honest, dependable hairstylist to get started in business. Call 665-7008 after 7 p.m. Adv.

**SPECIAL INVITATION** to Class of 1961. Reception celebration-marriage of Dorothy Barnes and Bill Langley, November 2nd. 2 to 4 p.m. Chamber of Commerce. Adv.

**JEANNIE'S HAIR Parlor** is now open on Monday and Tuesday. Call 665-8076 or 669-9707. Adv.

**SUNDAY BUFFET** Best in Town! Grand Coronado Inn Coffee Shop. Every Sunday, 11 a.m.-2 p.m. Adv.

**ATTENTION HAIR Stylist.** Newly remodeled shop offering low booth rent, in shop washer and dryer, and clean professional atmosphere. Call Mane Attraction, your full service hair, nail and tanning salon. Ask for Kim or Traci. 669-0527. Adv.

**SPECIAL - SWEATERS** Cleaned 2 for the price of 1 (excluding beaded and leather trimmed) Vogue Cleaners, 1542 N. Hobart, thru November 15th. Adv.

**KRISS KROSS** Quilting can machine quilt your quilt tops, new or old. Also placemats, tablecloths or quilting by the yard. 665-8410. Adv.

**VOLUNTEERS NEEDED.** Pampa Meals on Wheels, 669-1007. Adv.

**OVER 100** new frames, offering 2 year breakage warranty, on-site laboratory for 1 day service. Drs. Simmons & Simmons Optometrists, 1324 N. Banks, 665-0771. Adv.

**ANN WADE** has moved to Total Image Hair Salon, 329 N. Hobart, 665-6549. Ann welcomes old and new clients. Adv.

**PUT THE World** at your finger tips. Come in and scan the world on the inter-net while drinking your favorite Latte or Cappuccino at the Coffee & Candy Barn, 1318 N. Hobart. Adv.

**CHANEY'S CAFE** - Sunday 11-2 p.m. 716 W. Foster, turkey and dressing, roast beef, hamburger steak, fried chicken. Adv.

Susan Ishing made annual the Fl

Fir to

Color and sh

again

Fellow

bazaar

of time

First Chri

Door

Fellows

streets,

Nov. 2

parishi

breakfa

stew ar

bread f

work f

months

The l

bazaar

the

Fellows

City

The C

Depart

Hallow

Wednes

parade

lawn c

Library

the

Auditor

be held

There

with ca

pretties

most o

shown

mine th

full of t

to all c

will be





(Special photo) Susan Hodson, right, and Mardell Gamblin place the finishing touches on a primitive art angel, one of many handmade items available at the Christian Women's Fellowship annual holiday bazaar, 8 a.m. to 3 p.m., Saturday, Nov. 2, at the First Christian Church, 18th and Nelson streets.

## First Christian Church to hold annual bazaar

Colorful leaves, cool weather and shorter days say it's time again for Christian Women's Fellowship's annual church bazaar featuring a year's worth of time and effort by members of First Christian Church (Disciple of Christ) of Pampa.

Doors of the church's Fellowship Hall, 18th and Nelson streets, open at 8 a.m., Saturday, Nov. 2. Throughout the night, parishioners will have been busy preparing cinnamon rolls for the breakfast crowd and simmering stew and chili and baking cornbread for the lunch bunch. But work for this event began many months before.

The last items from the 1995 bazaar had scarcely sold before the Christian Women's Fellowship began planning for

1996. Margaret Washington, bazaar chair, directed the preparations. Many of the handicrafts filling this year's bazaar were created during work sessions conducted throughout the summer. Many others have been fashioned at home and donated to the bazaar.

CWF members, as well as the church's men, contributed their special talents to the event. One might find holiday ornaments and gifts, handsewn items, art work, and homemade breads, pies, jellies, jams and cookies.

This year, a giant garage sale will also take place simultaneously in the Family Life Building across from Fellowship Hall.

All proceeds from the holiday bazaar go to CWF mission projects.

## City sets its Halloween Parade

The City of Pampa Recreation Department will host the annual Halloween Parade and Party on Wednesday, Oct. 30, 1996. The parade will start from the south lawn of the Lovett Memorial Library at 5 p.m. and will end at the north end Library Auditorium, where the party will be held.

There will be a costume contest with categories including ugliest, prettiest, spookiest, funniest and most original. Cartoons will be shown while the judges determine the contest winners. Bags full of treats will be handed out to all children that attend. Prizes will be awarded to the winners of

each category in the costume contest.

This event is open to the public at no cost and parents are invited to attend with their children, said Shane Stokes, recreation superintendent.

Sponsors for the annual event include Action Realty, Alco Discount Store, First Bank Southwest, Boatmen's First, Gray County American Red Cross, National Bank of Commerce, Wal-Mart, and the City of Pampa's Police and Fire Departments.

For more information, call the city recreation department at 669-5770.

## Another auto strike possible

DETROIT (AP) — Negotiators for General Motors and the United Auto Workers failed to reach an agreement Saturday and will resume negotiations Sunday facing a union-imposed midnight deadline to reach a new labor contract or face a possible strike.

The talks were held behind closed doors at General Motors' headquarters. Neither side would comment on how they were progressing.

GM spokesman Chuck Licari said the talks were recessed about 7 p.m. Saturday and will resume Sunday. The time was not set.

Negotiations were believed to be hung up on the union's demand that GM follow the job-security pattern set by national contracts signed by Ford Motor Co. and Chrysler Corp.

Those automakers guaranteed to keep at least 95 percent of their union jobs over the next three years, with some exceptions. But GM wants several major parts plants excluded from its work force total because it may sell the plants to reduce costs.

## Fall Carnival games



(Pampa News photo by Darlene Holmes) Elizabeth McGrath, first grader, tosses a basketball into the hoop as Cory Dallas, fourth grader, holds the stand steady. The basketball hoop toss was part of the games and activities available at Thursday night's Fall Carnival at Horace Mann Elementary School.

## St. Matthew's to dedicate renovated parish hall

By EDYTH JACKSON

St. Matthew's Episcopal Church invites family and friends to events surrounding the newly renovated parish hall, 727 W. Browning, at 6 p.m. Tuesday, Oct. 29, with the Rt. Rev. Sam Hulse officiating.

"After Holy Eucharist, beginning at 6 p.m.," said the Rev. Jake Clemmens, rector, "we will proceed to the parish hall for the dedication and consecration. Then, after the blessing and dismissal, we will hold a reception and have a party in honor of Bishop and Mrs. Hulse in the parish hall."

In the fall of 1994, Clemmens and St. Matthew's vestry — Jack Curtis, Jr., senior warden; Neil Quattlebaum, junior warden; Terry Scoggin, Duana Sue Wilkinson, Marge Penn, Bill Arrington, Charles Smith and Hal Cree — appointed Dawson Orr chairman of the long range planning committee to begin the process for renovation. The committee surveyed the parish to identify needs and expectations for parish functions and by consensus placed refurbishment of the kitchen and parish hall at the top of the agenda.

April Hudson, Charles

Smith, Greta Arrington, Jack Reeve and Carl Johnson were appointed to the parish renovation committee for architectural plans, selecting appointments and decorating. (Johnson was junior warden and was also one of two in charge of construction in building the hall which was consecrated on Nov. 14, 1955, with the Rt. Rev. George Quarterman officiating.)

After architect Jim Doche of Wilson/Doche of Amarillo drew the plans, Janie Osborne was appointed by acclamation in-house decorator and with the help of Hudson and Arrington eventually completed the project.

Construction began June 2, 1996.

Looking back to 1954, M.K. Brown purchased the site for \$7,500 and paid \$41,000 of the \$42,000 building cost including air conditioning and kitchen equipment. Other equipment and accessories were added by individuals and organizations in the parish.

Bishop Quarterman officiated at the consecration of St. Matthew's church building on Oct. 12, 1954, and the parish hall in 1955. Later, on May 8, 1991, the "old English court-

yard" was added and Bishop Hulse officiated. Now, the newly revamped hall is the first step in plans to upgrade the whole facility including the church building and the day school.

"It's never the place but the people," Hudson said. "We could not have functioned without all kinds of support — the kindness and sweetness of everyone."

"The Pugh Parlor is a gift from Roberta in memory of her husband, Dick, who helped in planning the endowment. Most furnishings are antiques or reproductions to reflect the old world church design. The stained glass window was made by Arvis Stewart of Amarillo with representation of the Trinity; the rug from China with symbol of crown and cross; and the retablo from Greer Carson's estate."

"The whole idea of placement and decoration is for diversity in function for everyone in the church. The seven foot round gateleg table will seat from 12 to 14 for vestry, small groups or school board meetings," Hudson continued. "It's people together; to welcome people in using any part of any need."

All of the interior wood is

stained in red oak, and the hall and parlor walls have new faux finishes. The kitchen is ultra modern with a stainless steel stove and two sub-zero refrigerators. Katherine Reeve and Iris Ragsdale are busy putting the kitchen in order and organizing for easy access and ready use. A kitchen shower is in the planning stage.

Hostesses for the gala reception and party are Phyllis Curtis and Roberta Pugh.

Those interested in St. Matthew's Episcopal Church or wishing to join in honoring Bishop and Mrs. Hulse are invited to share in the events on Tuesday, beginning at 6 p.m.

### In Memory of Husband & Son James Alfred Alexander & James Edgar Alexander

HE ONLY TOOK MY HAND  
Last night while I was trying to sleep  
My son's voice I did hear.  
I opened my eyes and looked around,  
but he did not appear.

He said: Mom, you've got to listen,  
you've got to understand;  
God didn't take me from you, Mom  
he only took my hand.

When I called out in pain that day,  
The instant that I died,  
He reached down and took my hand,  
and pulled me to his side.

He pulled me up and saved me,  
from the misery and pain.  
My body was hurt so badly inside,  
I could never be the same.

My search is really over now,  
I've found happiness within.  
All the answers to my empty dreams,  
And all that might have been.

I love you all and miss you so,  
And I'll always be nearby  
My body's gone forever,  
but my spirit will never die.

And, so, you must all go on now,  
Live one day at a time, just understand!  
God didn't take from you,  
He only took my hand.

Presented by—  
Wife Flora, Son Wendell & Family

### Miss your paper?

Dial 669-2525 before 7 p.m. weekdays and 10 a.m. Sundays

I wish to thank Tommy and Teresa Henson, Shepherds Helping Hands and all of those who participated and donated money at the benefit held in my honor.

A special thanks to our friends and neighbors who are praying for me in my fight against cancer.

God Bless you all,  
Rod Ellison and Joan Ellison

## THE PAMPA NEWS

YOUR FREEDOM NEWSPAPER • SERVING THE TOP 'O TEXAS' 83 YEARS



403 W. ATCHISON  
PAMPA, TEXAS  
TELEPHONES: (806) 669-2525  
1-800-687-3348  
FAX: 669-2520

This newspaper (UPS 781-540) is published daily except Saturdays and holidays by The Pampa News, 403 W. Atchison, Pampa, Tx. 79065. Periodicals postage paid, at Pampa, Texas. Postmaster: Send address changes to the Pampa News, P.O. Drawer 2198, Pampa, Texas 79066-2198.

Publisher: Wayland Thomas  
Managing Editor: Larry Hollis  
Advertising Director: Rick Clark  
Business Manager: Jayne Craig  
Circulation Manager: Dean Lynch

SUBSCRIPTION RATES  
CARRIER HOME DELIVERY  
1 yr. ....\$94.00 6 mos. ....\$42.00  
3 mos. ....\$21.00 1 mo. ....\$7.00

MAIL SUBSCRIPTIONS  
Mail In Roberts, Gray, Carson, Wheeler  
And Hemphill Counties in Texas  
1 yr. ....\$102.00 6 mos. ....\$51.00  
3 mos. ....\$25.50

Mail All Other Areas in U.S.  
1 yr. ....\$114.00 6 mos. ....\$57.00  
3 mos. ....\$28.50

Single Copy Mail  
Daily .....\$1.50 Sunday .....\$2.50  
No mail subscriptions are available within the city limits of Pampa. Mail subscriptions must be paid 3 months in advance.

HOME DELIVERY  
All carriers are independent contractors and The Pampa News is not responsible for advance payments of two or more months made to the carrier. Please pay directly to the News Office any payment that exceeds the current collection period.

MISS YOUR PAPER?  
Circulation department hours of operation are 8 a.m. to 7 p.m. weekdays, 8 a.m. to 10 a.m. Sundays.

COPYRIGHT NOTICE  
The entire contents of The Pampa News, including its logotype, are fully protected by copyright and registry and cannot be reproduced in any form for any purpose without written permission from The Pampa News.

SINGLE COPIES  
Daily 50¢/Sunday \$1.00  
Member: Audit Bureau of Circulation  
Associated Press

## Shotgun blast kills 2-year-old

DUNCANVILLE, Texas (AP) — A 2-year-old boy accidentally shot in the face by a teenage relative has died of a shotgun wound.

Joseph Scott Ruiz of Red Oak was taken Friday to Charlton Methodist Hospital in Duncanville, where he was pronounced dead shortly before 5:30 p.m.

Investigators say Ruiz was staying at his grandparents' Duncanville home when the 14-year-old relative began playing with a 12-gauge shotgun.

The shotgun was one of several weapons kept in a locked hallway closet near the back of the house, said police Sgt. A.K. Bilbrey.

He said the teen somehow removed the weapon and was holding it when Joseph was shot.

"This is a very tragic incident," he said. "We're giving them (family members) time to gather themselves. ... We're still trying to piece together what happened."

Bilbrey said Joseph's mother and grandmother were at home at the time, but it was uncertain whether they saw the shooting.

Earlier this month, a Dallas man was charged under the firearm accessibility law after his 7-year-old stepgrandson was accidentally killed by a 6-year-old relative who had gotten a shotgun out of a bedroom closet.

PATIO ENCLOSURES  
669-0099  
Exteriors Plus

CINEMA  
Coronado Shopping Center  
Fly Away Home (PG)  
Love Kiss Goodnight (R)  
Glimmer Man (R)  
Open Every Night - Call 669-7141

## CONCERNING THE CHILD MOLESTER THAT THE DISTRICT ATTORNEY GAVE PROBATION TO...

Last week, John Mann explained to you why he let the child molester of the 8 year-old girl go free. Certainly no one wants to further traumatize an innocent child. However, the Texas Department of Criminal Justice has found that there is a 98% probability that child molesters will repeat their crime against another child. Doesn't the District Attorney have a responsibility to the people of the community to put criminals in jail to keep them from committing additional crimes against more innocent victims? As a parent, how would you feel if your child was the 2<sup>nd</sup> victim of a child molester?

Furthermore, this individual did commit another offense. Did John Mann have his probation revoked and have him sent to prison? No, he gave him probation again. It is unlikely the citizens of Gray County like being played the fool. It's time to get a new District Attorney!

Paid for by Gray County Republican Party, Tom Mechler, Chairman, P.O. Box. 1156, Pampa



# THE PAMPA NEWS

EVER STRIVING FOR THE TOP O' TEXAS  
TO BE AN EVEN BETTER PLACE TO LIVE

Let Peace Begin With Me

This newspaper is dedicated to furnishing information to our readers so that they can better promote and preserve their own freedom and encourage others to see its blessings. Only when man understands freedom and is free to control himself and all he possesses can he develop to his utmost capabilities.

We believe that freedom is a gift from God and not a political grant from government, and that men have the right to take moral action to preserve their life and property for themselves and others.

Freedom is neither license nor anarchy. It is control and sovereignty of oneself, no more, no less. It is, thus, consistent with the covenant commandment.

Wayland Thomas  
Publisher

Larry D. Hollis  
Managing Editor

## Opinion

### Lack of regulation on Internet vital

The Internet is the epitome of decentralization. No central computer controls things. Rather, millions of computers are connected together in a free-wheeling net that, to the dismay of governments, defies control.

Yet governments keep trying. President Clinton has proposed spending \$500 million of taxpayers' money on expanding the Internet, especially in schools. In one of those snappy slogans he likes to spit out, he promised, "I want to see a day when computers are as much a part of classrooms as blackboards."

This is exactly the wrong approach. The free market, not government, is making the Internet more accessible. Internet prices already are falling dramatically, along with everything else in the computer industry.

A decent Internet machine - not a powerhouse, but decent can be bought for \$500 now; in a year, that will be \$300; in two years, \$200. That's why kids are more likely to be on the Internet at home than in schools. Families purchase a computer by shopping around and getting the best deal.

By contrast, governments purchase computers by the usual political process manipulated by special interests.

The hallmark of personal computers is that they are personal. They are extensions of the individual person. As such, they both defy and deconstruct attempts to control them, such as Clinton's four year effort to censor the Internet and snoop on users. He is the Internet's enemy, not its friend.

The only realistic government Internet plan is no plan. That's especially true of schooling. PCs are ideal for home schooling or for small classrooms in independent schools that don't have to comply with the multi-volume state instruction code.

The Internet and other advances in computing are making centralized, government-run schools obsolete. The future lies with private and home schools that treat children as precious individuals, not cogs in an "education factory." Government schooling was devised on the factory model of late 19th-century industry. But the Industrial Age has been superseded by the Information Age.

Just four years ago during Clinton's first election campaign, almost nobody had heard of the Internet. Now, even Clinton's campaign has an Internet site. How much more different will things be in another four years?

Clinton keeps talking about "building a bridge to the future." But his top-down, big-government attempts to manipulate the Internet are rooted in the socialist 1930s, not the free, market driven information economy of the 2000s.

### Your representatives

- State Rep. Warren Chisum**  
Pampa Address: 100 N. Price Road, Pampa TX 79065  
Pampa Phone: 665-3552
- State Sen. Teel Bivins**  
Amarillo Address: P.O. Box 9155, Amarillo, TX 79105  
Amarillo Phone: (806) 374-8994
- U.S. Rep. William M. "Mac" Thornberry**  
Amarillo Address: 724 S. Polk, Suite 400, Amarillo, TX 79101  
Amarillo Phone: (806) 371-8844
- U.S. Sen. Kay Bailey Hutchison**  
Washington Address: 283 Russell Senate Office Building, Washington, D.C. 20510  
Washington Phone: (202) 224-5922
- U.S. Sen. Phil Gramm**  
Washington Address: 370 Russell Senate Office Building, Washington, D.C. 20510  
Washington Phone: (202) 224-2934
- Texas Gov. George W. Bush**  
P.O. Box 12428, Austin, TX 78711  
Constituent Hotline: 1-800-643-5789

### Berry's World

THE UP-COMING  
NEGATIVE POLITICAL  
AD PROBABLY HAS  
LITTLE OR NO  
FACTUAL CONTENT.

STATION MANAGEMENT



© 1996 by BSA, Inc.

# The payroll disclosure form

The average worker has no idea what he pays for government. The Midland, Michigan based Mackinac Center for Public Policy has come up with a wonderful idea they call the "Right to Know Payroll Form." They propose that each pay period, employers supply workers with a detailed estimate of visible and concealed taxes. If workers are better informed about government costs, they might make different political choices.

The Mackinac Center uses a hypothetical scenario in which Acme Manufacturing Co. hires John Doe and pays him \$916.67 every two weeks. The company's cost to hire him is much more. Employee costs the company must bear in addition to salary include: employer's share of Medicare (\$13.29), employer's share of Social Security (\$56.83), worker's compensation (\$9.46), unemployment insurance (\$10.66) and mandated program administration costs, i.e. Americans with Disabilities Act, Family and Medical Leave Act and affirmative action (\$4.25). Finally, the company has to administer John Doe's federal, state and local taxes (\$15.43).

Subtracted from John Doe's gross pay of \$916.67 are: federal income tax (\$105), state income tax (\$36.45), employee's share of Social Security (\$56.83), employee's share of Medicare (\$13.29) and city income tax (\$18.43). John Doe takes home \$686.67. And some of that will go

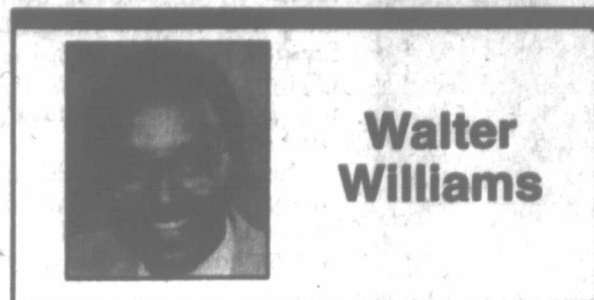

Walter Williams

for even more taxes, such as sales taxes on gasoline, clothing and telephone service.

If we asked John Doe how much he paid in taxes every two weeks, he might be able to come up with the answer \$230 - the amount deducted from his gross paycheck. But he's really paying much more. We see that by asking the question: If it cost Acme Manufacturing Company \$1,026.59 to hire John Doe, how much value must he add to the company's bottom line in order for the company to remain profitable? If you said at least \$1,026.59, go to the head of the class. So who really pays the so called employer's share of Social Security (\$56.83), Medicare (\$13.29), unemployment insurance (\$10.66) and other so called employer costs? If you said John Doe, again, go to the head of the class. No employer who expects to stay in business will hire a person who costs him

\$1,026.59 bimonthly but who can only produce \$916.67 bimonthly (John Doe's gross pay).

The reason Congress created the fiction of "employers share" of Social Security and Medicare and require employers to "pay" workers compensation and unemployment compensation is purely for purposes of worker deception. They figure, and probably correctly so, there would be political hell to pay if John Doe knew that Social Security really costs him \$113.66 every two weeks and Medicare cost him \$26.58. There'd be even more political hell to pay if John Doe were under 40 years old and knew he'd be paying that money into Social Security and that the system will be bankrupt when he retires because it is an unfunded Ponzi scheme. Directors of a private retirement program, having any characteristic of Social Security, would be put in jail at best - or more properly executed.

I hope America's CEOs see the merit of the Mackinac Center for Public Policy's "Right to Know Payroll Form" and include it with employee pay statements. But there are two things that might stop them. First, the IRS might deny companies the right to do so. Second, and probably a more important hurdle, is that CEOs, for the most part, are cowards. They are so dependent on being in the good graces of government officials they wouldn't want to do anything that might anger politicians and bureaucrats.

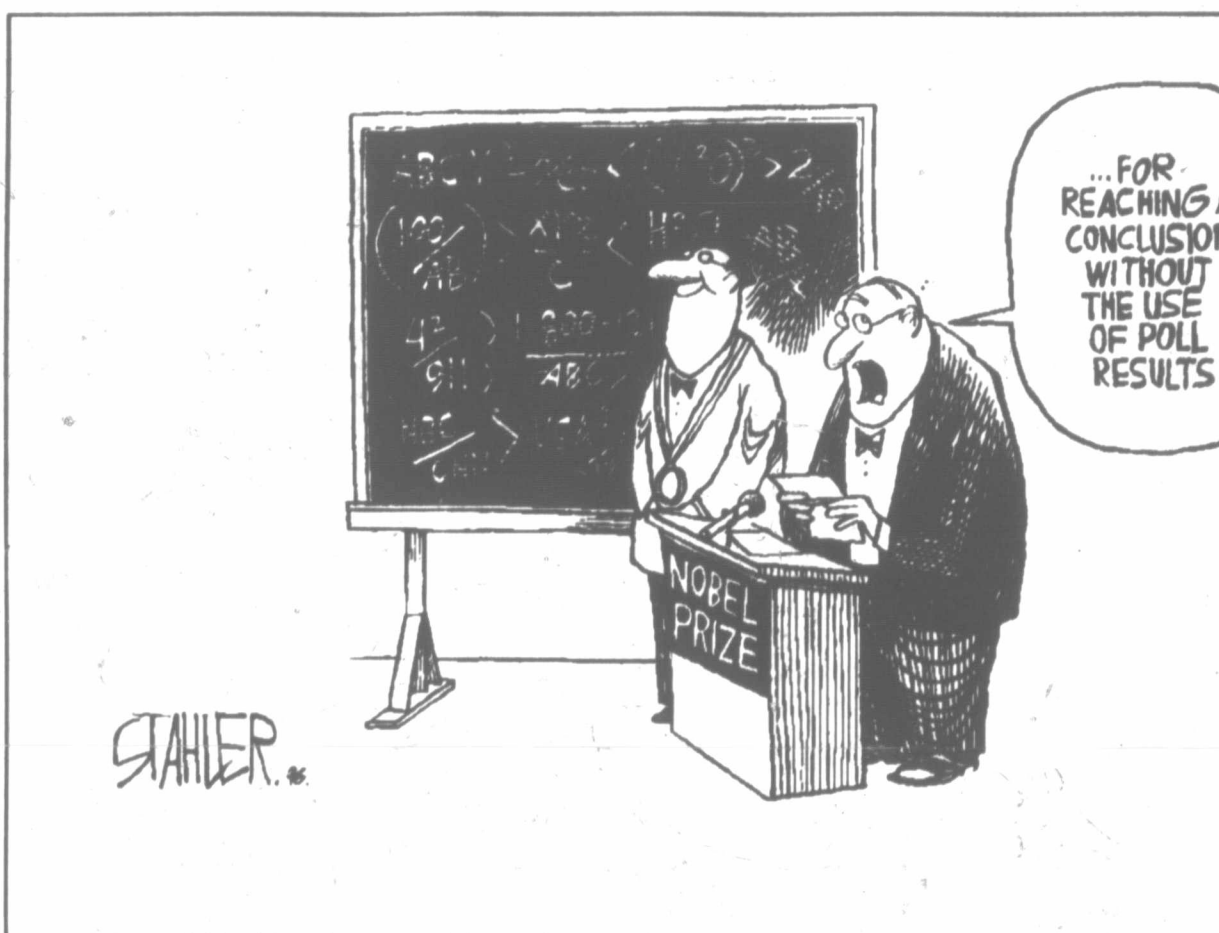

### Today in history

By The Associated Press  
Today is Sunday, Oct. 27, the 301st day of 1996. There are 65 days left in the year.

Today's Highlight in History:  
On Oct. 27, 1787, the first of the "Federalist Papers," a series of essays calling for ratification of the Constitution, was published in a New York newspaper.

On this date:  
In 1795, the United States and Spain signed the Treaty of San Lorenzo (also known as Pinckney's Treaty), which provided for free navigation of the Mississippi River.

In 1858, the 26th president of the United States, Theodore Roosevelt, was born in New York City.

In 1880, Theodore Roosevelt married Alice Lee.

In 1904, the first rapid transit subway, the IRT, opened in New York City.

In 1914, author-poet Dylan Thomas was born in Swansea, Wales.

In 1938, Du Pont announced a name for its new synthetic yarn: nylon.

## Those who appreciate life are rich

### Charley Reese

I knew a girl once who was into melancholy as an ideological position. You know the type - perpetual doom and gloom; the world's no good; everybody's bad; etc.

One night her father said, "Well, damn it, if you feel that way, go on in the bathroom and slit your wrists."

It comes down to that. Either take life on its own terms and make the best of it, or go ahead and buy the farm. Quit the perpetual complaining. She didn't slit her wrists, of course. There's a limit to what a person will do to maintain a pose.

But I think some people love life and some people don't. I think if the people who don't were not afraid they might dislike death even more, there would be a lot more suicides.

It's a mystery to me why people don't love life. I cannot claim to have arrived at some great philosophical position on the matter. As far back as I can remember, I have enjoyed being alive. Sadness, pain, grief and so forth notwithstanding, I have never yet given up on life. So far, I've never been in a place where I couldn't find some beauty and some pleasure from the experience of being there.

If I had to attribute loving life to anything but genes, I'd say it was imagination. Dirt is dirt, rocks are rocks and life today is not, in essence, unlike life at any other time in the past. There are always pain and mortality to deal with. People

will always screw up the economy and the politics. There will always be wars and conflicts and corruption and natural disasters. So it always was, and so it is.

But, thanks to imagination, that just means that life is an adventure. Winston Churchill, I think, remarked at how exhilarating it is to be shot at - and missed. As we go through life, if we are lucky, we are missed by some of fate's stones and arrows. Sometimes we are wounded or knocked down, but we get up. Soon as we solve one problem, another pops up. As soon as we climb to the top of one mountain, we see another. Whenever we learn an answer, we simultaneously get a new question. So the adventure never ends.

Maybe some people don't enjoy the adventure because they forget that life is underneath all of the stuff like jobs and politics and government. No matter who wins the election, the cedar tree is beautiful. Without or with a job, the sky remains blue.

Whether we live here or live there, something beautiful will be around to look at. The daffodil smells as sweet today as it did when I was a boy. You see the same stars whether you are lying on a

blanket with your true love or lying in the bottom of a foxhole.

When I swam in the warm sea at night and watched the phosphorus form like fairy dust, I made only \$40 a week, but who could have more pleasure than that at any price? I don't remember what my paycheck looked like or on what I spent it, but I remember those evenings at the beach. And the beach and the sea are still there and still beautiful.

The saddest sight I see are young people with depressed and jaded faces, casualties of the hedonistic materialistic culture. As long as happiness is defined as having a lot of money and lot of stuff, then the majority of children will be disappointed. Many will probably assume that there is something wrong with them, that they somehow failed and that, too, is the fault of the present culture.

No nation and no economic system in the history of mankind has ever produced universal affluence. The norm in human history, including American history, is poverty, and the way out of poverty is the same today as it has always been - smartness, hard work, frugality, investment and postponement of immediate gratification.

The Liberal always wants to label people victims and comfort them (at someone else's expense, of course.) It would be better to adopt the attitude of that girl's father and challenge people to engage life, to get with the program and to dump the self-pity.

## Liberals completely misjudge Brock

### R. Emmett Tyrrell Jr.

Boy, did the liberals get David Brock wrong! His new book, *The Seduction of Hillary Rodham*, makes that stupendously clear. Once again, seasoned students of the American political scene are right to ask: Do the liberals ever get anything right?

Hitherto, the liberal tag on Brock has been that "strong women" provoke him to emotional excess. He devotes essays, investigative reports and whole books to laying at them madly. Brock's ferocious misogyny has put liberal commentators on guard against any further attempt of his to destroy another liberal superwoman. Ever since Brock's diabolical publication of *The Real Anita Hill*, feminists and liberal columnists have given themselves over to diatribes against him with an amazing regularity. The most inveterate of the diatribists has been the theater critic Frank Rich, now thrashing about on the political commentary pages of *The New York Times*. Rich has quieted down of late, perhaps reminded of the unseemliness of his passion for Brock. Now comes Brock's book length treatment of Hillary.

Actually, the liberals' whole thesis that Brock opposes "strong women" seemed flawed on the paucity of their evidence alone. His first putative victim was Anita Hill. Now, she might strike the liberals as a "strong woman," but is she really? Possessed of a pedestrian mind, no career achievement to speak of, no husband, no children, no coruscating social accomplishments, Hill was actually a mousy, social isolate, terrified by the common courtesies a gentleman once paid her. Through nearly ten excruciating years, she transmogrified these courtesies into near rape, but even then, it took congressional staffers and Washington hacks to make the thing public. Thereupon, they surrounded her with lawyers, publicists and God knows how many therapists. Now, she has retreat-

ed to some backwater to sweat out the syllables of the book she vowed never to write and almost certainly will not unless someone assists her to the point of writing it for her.

Supposedly, Brock's next victim was Hillary Clinton, or Rodham, or Rodham Clinton, or whatever she is calling herself during this election year. (She has a habit of depositing discrepancies on the record, especially in election years.) Actually, all Brock ever did to Rodham was quote the recollections of her former bodyguards back in Arkansas. Now, Brock's biography of her is out, and he finds her rather sweet though highly ideological. Does that sound like the judgment of a woman hater to you?

Truth be known, Brock has not set out to destroy Hillary but to destroy the Clintons' marriage. My White House sources tell me that Hillary's people are perfectly content with Brock's depiction of her in *The Seduction*. Bill's people, however, are alarmed, and Bill himself is in another of his snits. Writes Brock: "Hillary's story is that of an intelligent, talented, ambitious and very determined woman who nevertheless succumbed to powerfully seductive forces ... to the seductive attraction of Bill Clinton himself." And worse still: "It was Bill Clinton who brought her into contact with the gritty money-politics system of Arkansas, entangling her in a web of unsavory associations from which she attempted to distance herself."

Now, when was the last time Clinton duly accepted the blame for a series of charges like that? For that matter, when was the last time Clinton accepted blame for anything other than ending the

Cold War, balancing the budget and inventing ice cream? One hears him over in the Oval Office: "Hey, wait a minute. Ah never seduced anyone. Even back at Yale Law School, it was her, not me. She wore those two-inch thick glasses that drove me wild. And the baggy clothes and no make-up, not even deodorant. She knew it made me nuts. And at the protest demonstrations, she wore pole-climber boots. She knew how Dick Morris and I went nuts over those boots." Up in the family quarters, one sees Goody-Two-Shoes Hillary sipping across the dinner table at poor Bill: "There, truth will win out!" Brock's book, I am told by my spies, is a Hillary favorite. But Bill is furious. And poor Chelsea probably does not know what to think; neither of them particularly impresses her.

There are some Washington hands who have suspected that the president's men have been setting Hillary up to take the rap, for instance, on Whitewater, Travelgate, Filegate and lying to the independent counsel. Now she can call upon Brock to vouch for her spotless integrity. Who will vouch for Bill's? Brock marks him down as a fickle, pleasure loving lowlife. Clinton will not remain a stoic. At the debate the other night, I half suspected him to point the finger at Hillary when Bob Dole suggested White House ethical lapses. After all, did not our Boy President blame Janet Reno for Waco and George Bush for Somalia (or was it Barbara Bush)?

The Clinton marriage has weathered many storms. Brock's clever attempt to embroil the country in vexed debate over Hillary seduced vs. Bill seducer is the greatest threat to their bond since Jennifer Flowers learned to use a tape recorder. It is time for liberals to rescue this marriage. Calm Bill down! Dissuade Hillary from rubbing it in. Surely, they are moral equals, and no first family has ever divorced while awaiting indictment.



## Letters to the editor

### Disappointed at meeting

To the editor:

I had the opportunity to attend a city council meeting for the first time Tuesday, Oct. 22, 1996. I must say I was very disappointed and surprised at what I witnessed at this meeting. Unfortunately, I have always taken for granted that our city leaders always have our (citizens of Pampa) best interest at heart when making decisions. I will admit that in the future I will be much more careful and cautious when I vote on city council members and our mayor.

Fellow citizens, we all need to examine and investigate our choices thoroughly. When we do not do that, we are left in the hands of people who sometimes choose to ignore the concerns of the citizens of Pampa, as was the case Tuesday evening.

Mr. Mayor, I was offended that you would tell 75 or more citizens at this meeting that we were not a good representation of the people of Pampa. We were the ones that were in attendance. If this issue had been more publicized, there could well have been more citizens there. How many does it take in your opinion?

I was at this meeting to show my opposition of the Internet to our public library. I did not speak, but I heard several who did and all had many reasons to be concerned about this project. There were visual aids, statistics and many good sound reasons to do more research into this matter before making any decision. Mrs. Curry, Mr. Andrews and Mayor Neslage tuned deaf ears to all. They seemed more concerned about keeping up with technology of other cities than considering what is best for Pampa.

Mr. Andrews, your comment that normally there are not many citizens in attendance at the city council meetings to discuss matters concerning our landfill, streets, etc., is a poor comparison to the issue of the Internet that gives opportunity of access to pornography and much other undesirable information to anyone. This is a poor analogy.

I would like to express my appreciation to Mr. Dixon and Mr. McCormick. You listened and considered our concerns and made me feel that my being there was important. I respect you for admitting that you were ready to vote in favor of this project until you saw and heard the information given to you by concerned citizens.

I would like to close this letter considering the following scripture: (Luke 17: 1-3) Jesus said to his disciples: "Things that cause people to sin are bound to come, but woe to that person through whom they come. It would be better for him to be thrown into the sea with a millstone tied around his neck than for him to cause one of these little ones to sin. So watch yourselves."

Nelda Savage  
Pampa

### Clarifying Internet Policy

To the editor:

Some confusion has surfaced regarding what was actually done regarding Internet access at Lovett Memorial Library by the majority of the City Commission at Tuesday's meeting. The Internet Policy adopted by our Library Board was modified to require that the Library provide the ability to filter access for children under 18 years of age. The Internet Policy is the document that will govern the procedures and implementation of Internet access at the library.

In order to provide filtered access for minors, the library will be required to have two computers connected to the Internet. One computer will have a commercially available software package to filter objectionable material. The library currently has one computer available for Internet access, and in order to follow the policy adopted I think it will have to provide filtered access. We will need to find funding for the additional Internet computer.

In the coming days and weeks, city staff and attorney will be implementing the modified Internet Policy. This will require many rules and procedures be created regarding the use of the Internet at the library. Since we are the only public library in the state of Texas known to have taken this stance, it will require many hours be devoted to this process. As a city commissioner, I will monitor the process. If it requires further clarification, I will request that it be placed on the agenda for discussion and action.

Jeff M. Andrews  
Commissioner, Ward 2  
Pampa

### Yes, character matters

To the editor:

As voters, when we step into the voting booth, character will matter whether we admit it or not. By casting a vote, we are saying "YES" to the character and integrity of that individual. We are asking that candidate to represent us, and we will depend upon his/her reputation to carry out our ideals.

In his recent Memorandum, "The Case for Character," the writer noted a statement from Senator Bob Kerry, chairman of the Democrat Senatorial Campaign Committee. He said, "Clinton's an unusually good liar. Unusually good. Do you realize that?" This observation was made in a magazine interview.

Assuming a recent Wall Street Journal/ABC Poll (51 percent Clinton to 38 percent Dole) to be correct, the writer goes on to say, "Forget what this says about Clinton — what does it say about us? Given this, why is Clinton the favored candidate for president? Have our standards for the office of president fallen this far this fast? What does it say about us and our esteem for our nation that we would trust Bill Clinton with the United States of America?"

Does "character" count? Does a candidate's personal life have no relevance to the office he/she holds? If the current bestseller list is partially correct, Clinton can be described as the most dishonest president or presidential candidate in the history of our nation! Interesting that the central issue of this campaign is Dole's age.

After discussing Clinton's unlikely explanation of Whitewater, the writer asks the question, "Do we want a sharp crook or a financially unsophisticated waif in charge of our national economy?" Even if the charges are true, we say it doesn't matter, because

### Doctor shot to death

McALLEN (AP) — A South Texas doctor has died of multiple gunshot wounds after he was ambushed outside his residence, say authorities who had been investigating death threats against the man.

Dr. Francisco Jusino died Friday at McAllen Medical Center, about two hours after the shooting.

The FBI had been investigating death threats against Jusino, said McAllen Police Lt. Luis Trevino, adding that the McAllen police and the FBI are now jointly investigating the homicide.

There had been reports that possibly a relative of a patient was upset with Jusino, who was originally from Puerto Rico, officials said.

Jusino was either in his car or getting out of his car near his North McAllen apartment shortly after 6 p.m. when someone fired repeatedly at him, said police Lt. Luis Trevino.

He said the doctor, although wounded, was able to make it to a neighbor's apartment and ask for help.

Clinton's character is not relevant to his fitness to serve as president. His ability to win debates is really what counts!

The writer asks, "In choosing Clinton as their standard bearer, what are liberals saying about their own integrity and the validity of their ideology? How can the noble ideals proffered by the liberal(s) be reconciled with the tawdry and untrustworthy reputation of their candidate. What does it say about the validity of liberalism that the adherents' chosen advocate is a consummate fraud? Our leaders should be the best from among us, not the worst. A far sadder event than a second Clinton term will be a second Clinton term because a majority of Americans believe a man of Clinton's integrity is representative of the character of our nation."

Moms and Dads, consider this. Would you want your daughter to bring home a boyfriend with the same character and integrity as Bill Clinton? If he uses marijuana, maybe he won't "inhale."

The writer asks a deeper question. "What does it mean when the victor of this fall's campaign will take the oath of office to lead our nation into the next millennium? For me, I want to believe the man who places his hand on the Bible and says, 'I do solemnly swear that I will faithfully execute the Office of President of the United States, and will to the best of my ability, preserve, protect and defend the Constitution of the United States.'"

Finally, the writer states, "November 5th is a national examination day. The question is one of character. Not Clinton's character but our character; our character as a nation and as individual voters. And, if the answer is Bill Clinton, we all fail."

Whitewater, Travelgate, FBI Filegate, Rose Law Firm, Lipco Bank transactions, illegal foreign campaign contributions, John Huang ... When will it all end? If the polls are correct, not for another four years.

Jim Erwin  
Pampa

### Learn candidates' views

To the editor:

Clinton talks about helping children, their children, generations to come. Hillary travels the world for the children, writes children's books. Some of the media is claiming teenage pregnancy has dropped, not saying it's due to abortion. This tiny little issue is a bombshell to both parties right now, not to be broached until after election. Drastic changes could take place.

If this administration had the compassion they claim, heartfelt Godly love, there wouldn't be 1.4 million dead babies in 1996. Now, partial birth abortions are happening. In the dark recesses of one's mind it comes down to one heart-sickening answer ... money. A baby carried full term, "mom" wants an abortion. The head appears. A few swift movements by the "doctor" and the baby is dead. (I will spare you the graphic details.) This administration is helping our children right into the garbage at birth, minus tissue and body parts. Odd, but it looks as though harvesting body parts might become a commodity — somewhat like killing calves for veal.

The country, built on God's laws, has "amended" them for man. Clinton speaks of family values, openly admitting he's pro-choice. That's like saying you wouldn't murder but you respect their right to do so. It is a license to kill, up until "birth." How many of you are aware of the man in Houston charged with murder, while driving drunk, because the woman went into premature labor and the baby died?

Where do your representatives stand, do you know? You won't know for sure (but as close as you can get) unless you, yourself, go to campaign headquarters and begin reading!

I refuse, when I go to vote, to go in ignorance of those leaders who support this atrocity. This issue is an explosive, controversial, liberal-conservative tug-of-war while time ticks away. There are 160 babies dying per hour. Look how quickly it's all dismissed.

Don't vote for someone because a friend said to, or not to. Vote what's right in your heart and learn all you can. Get some knowledge. Media is not knowledge, it is power. A more formidable foe is knowledge, raw power to be developed or remain stagnant. Armed with knowledge, vote for all those babies who will never draw a breath, sing a song, clap, receive knowledge, laugh, or vote. Your vote is a powerful tool, not to be taken lightly, or in ignorance. Vote smart, knowing all of the who's and why's, because most certainly you will ultimately account for it, as will the executioners.

Jequita Risley  
Pampa, Texas

### Good representation

To the editor:

For the last several weeks, I have closely followed the candidacy of Mr. John Mann for district attorney of the 31st judicial district. Mr. Mann, who is seeking his second full term as district attorney, has been strongly criticized by some people because he has also maintained a private practice while he has served as district attorney. These people apparently think that Mr. Mann's private practice has caused him to neglect his responsibilities as district attorney.

As a resident of Wheeler County, which is included in the 31st judicial district, I have never heard anyone accuse Mr. Mann of neglecting his responsibilities as district attorney. Oh, I know that some people have had some questions about his recommendation of probation for a man who was twice charged in Wheeler County of indecency with a child. I thought that these questions were satisfactorily answered by Mr. Mann in a recent interview with the editor of *The Canadian Record*.

In the first case, which involved an eight-year-old girl, Mr. Mann said that he "... consulted with the family of the young victim, talked it over with them, and gave them some time to think about it." According to Mr. Mann, the family called him a few days later and said: "We've thought about it and thought what it would do to her, and we believe we'd rather just have probation than for her to go through a trial."

Mr. Mann also explained in this interview his recommendation for probation for the same man who, four years later, was charged

for indecency with a 16-year-old girl.

He said, "My experience told me that I couldn't win that second case. I was given 3-4 affidavits from males who said that they had had sex with her. The law says that if she had been promiscuous before she was with him, it is a defense."

Mr. Mann then concluded his explanation by saying: "I was faced with either letting him plead for probation or dismissing the case. I didn't like it, but I couldn't prove my case."

From my perspective, these two cases raise the real issue in the election for district attorney of the 31st judicial district. This issue is the competency of Mr. Mann. Has he competently represented the citizens of the 31st judicial district? The answer is an emphatic "yes." Since Mr. Mann became district attorney, he has secured prison terms totaling 1,597 years and fines assessed totaling more than \$435,000.

I also know several people in Wheeler County who have been represented by Mr. Mann in his private practice. To my knowledge, all of these people have been very pleased by Mr. Mann's representation. Therefore, if Mr. Mann is such a capable attorney that he can competently represent the citizens of the 31st judicial district and can competently represent the clients of his private practice, why shouldn't he be re-elected? I sincerely believe that he should.

For this reason, on Tuesday, Nov. 5, I intend to vote for the "right man" for district attorney of the 31st judicial district. I intend to vote for Mr. John Mann.

Bill Morrison  
Wheeler

### Don't use family as pawn

To the editor:

I am Wheeler County Attorney (Republican), and I have a private law practice in Wheeler, Texas. I have noticed that Rick Roach, Republican candidate for the 31st Judicial District Attorney's Office, has attempted to make an issue of the manner in which John Mann handled the Jimmy Lee Donaldson aggravated sexual assault case in 1989.

I represent the family of the eight-year-old girl that was victimized by Mr. Donaldson and they feel that the record must be set straight. The family of this victim takes great exception to Mr. Roach's accusations that Mr. Mann did not consult them prior to disposition of this case in which Mr. Donaldson received probation for his actions pursuant to a plea bargain. The victim's family adamantly maintains that Mr. Mann did in fact contact them prior to disposition of the case and they agreed to the terms of the plea bargain.

The victim's family does not appreciate Mr. Roach's insensitivity in referencing this case and Mr. Mann's actions in a false light. The family has been victimized once and requests Mr. Roach cease using them as a pawn in his campaign.

Steven R. Emmert  
Wheeler

### Remarks on unwanted sign

To the editor:

In regard to Mr. Jess Wallace's letter to the editor on Sunday, October 20: I have been working with my son, Rick Roach, helping him with his campaign since Aug. 1. During that time, I have assembled 700 yard signs and installed many of them. I personally installed the signs from 1500 Hamilton to the park which would include Mr. Wallace's residence. We have been very careful not to place a sign in a yard without written permission.

I can assure Mr. Wallace that I would not place a sign in his yard without a written authorization. If he had an unwanted sign in his yard, all he had to do was call the Republican headquarters and ask that it be removed. Why would we want to place a Rick Roach sign in the yard of a person who is Randy Stubblefield's employee if he didn't want it?

Weldon Trice  
Canyon

See more LETTERS, Page 6



**HAPPY SWEET 16 "KATIE"**

Love Always,  
Mom, Dad, Dustin,  
Sabrina & Mekinley



**KEYES PHARMACY**

"Personal Service You Can Trust"

928 N. HOBART 669-1202  
MONDAY - FRIDAY 8:30 - 6:00  
SATURDAY 8:30-1:00

**Visit us on the World Wide Web:**  
<http://news.pampa.com>

**REPLACEMENT WINDOWS**  
**669-0099**  
*Exteriors Plus*

**FURNITURE DOCTOR**

■ Refinishing ■ Stripping ■ Repairs  
Regluing Loose Chairs A Specialty

CLIP COUPON FOR A 10% DISCOUNT  
612 W. Brown - 669-3643

Helping You Is What We Do Best.

**INSURANCE FOR YOUR HOME RANCH FARM AUTO CROPS LIFE**

James Race, LUTCF Agency Mgr.  
Don Whitney, LUTCF Service Agent

**"ANNUITIES"**  
Check your CD rates  
Then call us for tax, deferred annuities, savings, IRA's, SEPP or 401K's  
"We're Here To Help"

James Race, LUTCF Agency Mgr. - 669-5113  
Don Whitney, LUTCF Service Agent - 665-9927  
David Haynes, Service Agent - 779-2217

**FARM BUREAU INSURANCE**

**TEXAS FARM BUREAU INSURANCE**  
1132 S. Hobart - 665-8451

**DISTRICT ATTORNEY LETS DWI'S WALK FREE**

From January, 1992 through mid-October, 1996 there were 31 felony DWI cases in Gray County. John Mann plea bargained over 93% of those cases giving probation and a \$1500 fine.

It seems that Gray County is about the best place to drink and drive since the current District Attorney has not sent someone to jail for 3<sup>rd</sup> offense DWI for 2 1/2 years!

Can John Mann be trusted to keep our streets safe from drunk drivers?

**IT'S TIME FOR A CHANGE!**

Paid for by Gray County Republican Party, Tom Mechler, chairman, P.O. Box 1156, Pampa



# Letters to the editor

Continued from Page 5

## Thanks for the memories

To the editor:

Where have you been, and what have you been doing for the past forty years?

- Finding that special mate with which to share your life?
- Raising a family?
- Struggling with family and finances?
- Working?
- Loving?
- Separated from friends?
- Missing the "Old Gang"?
- Loving the grandchildren?
- Suffering for lost loved ones?
- Racing the clock only to find you lose?

This pretty well typifies most of our lives UNTIL Sept. 28 and 29, 1996. By plane and car, from far and near, Arizona, Oklahoma, Texas, Missouri, ———, they came for the 40th reunion of the Lefors High School class of 1956. We "turned back the clock" and met most of the "Old Gang." As pictures of children and grand-children were being bragged about, many "do you remember when ———" stories filled the air. What a great time was had reminiscing and reliving our youth.

The opportunity of visiting with the long-missed friends and spending the week with my parents gave me a double pleasure.

Many thanks to Carol (Graves) Watson and Bobbie (Wariner) Combs for giving of your time and efforts to make the weekend a success!

Wayne Cody  
St. Louis, Mo.

## If you re-elect Clinton...

To the editor:

If you voters re-elect Clinton, this is what you will get again: a draft dodger and a liar, and he will keep our troops under United Nations control. Clinton has already made a police state out of our country. The kid's dope use has tripled, and they will continue to get cigarettes; they will just pay more. Clinton will double or triple our taxes on Social Security.

Within two years time there will be no U.S. armed forces; they will all be in the U.N. Clinton is still lenient on dope, and as long as he is president, we will never get rid of dope. The crowd he runs around with will take care of his dope needs.

He hates the United States and will as long as he lives. No one can believe anything he says, and he blames everything on somebody else.

Now, if you want a man with no principles and one who hates the U.S., go ahead and vote for him.

Tom Stringer  
Pampa

## Quality representation?

To the editor:

I have never written a letter to the editor, nor have I ever publicly supported a political candidate. As a husband and father of four young children, I feel I must speak out now. John Mann states that if you are interested in the quality of representation in your district just talk to anyone who has served on one of his juries. My question is: Why not ask those of us who have been victimized by the raffraff (much of it probated) running the streets of our communities?

On Dec. 23, 1993, I was attacked and severely beaten by three men with whom I had had no previous contact. My only contact with the DA prior to the trial (only one defendant was ever tried) was a letter informing me of the judicial process and the defendant's rights. I first met the district attorney while being questioned by him on the witness stand. Maybe I am naive, but I always thought the prosecutor interviewed the victim and the chief witness before a trial began.

The DA treated the defendant, who chose to commit the crime, with more respect than me, who was only there because of a random act of violence. The DA began closing arguments by stating, "Never in my life have I seen such a vicious attack," he then paused dramatically, (I thought he was going to acknowledge the vicious attack on me) then continued, "on my character." He

was referring to the defense attorney's statement that it was the most "shoddily prosecuted case that he had ever seen." These are just a few of the reasons why the emotional wounds inflicted by your DA surpass the physical wounds caused by the attack.

The one defendant tried was found guilty by a jury which was then dismissed. During sentencing, the judge followed the recommendation of probation then added one year in mandatory alcohol/drug rehab. The DA dismissed charges against the other defendants in October of 1994 and January 1996 when their probations were revoked for unrelated non-violent offenses.

And to think that my tax dollars actually paid for this "quality representation"!

Ron Carr  
Miami

## Apology to commissioner

To the editor:

In last Sunday's paper, the Gray County Republican Party chairman ran an ad featuring "THE TRUE Conservative Team." I was very saddened to see that Senator Phil Gram and Commissioner Gerald Wright had been omitted from that ad. The omitting of Senator Gram from the Republican Team is comparable to omitting orange juice from Florida, and the omitting of Commissioner Wright's name could certainly not have resulted from him being uncontested in this election year since four of those mentioned in the ad were also uncontested. It would appear obsession with one candidate has resulted in a detriment to the really good Republicans on the ballot.

Commissioner Wright has been one of the leading role models for Republican candidates here in Gray County. Gerald was one of those first Republicans to win office in the early days of the Republican Revolution. When Gerald announced he was going to run against a deeply entrenched Democrat commissioner, few inside or outside the local party gave him much chance. However, with true determination and steadfast perseverance, Gerald knocked on every door in his precinct, not once, but twice, and turned an almost hopeless quest into a surprise victory that thrilled every Republican in Gray County.

As one Republican who has been involved in Republican politics for many years and who has had the pleasure of working with Commissioner Wright through good times and bad, I want to take this opportunity to personally apologize to Gerald for the careless omission of his name from the local team ad. As the senior Republican officeholder here in Gray County, he certainly deserves to be one of those recognized by the local party. If the ad is run again, I sincerely hope this obvious blunder is corrected.

John L. Triplehorn  
Pampa

## Letters to editor policy

The Pampa News welcomes and encourages readers to express their opinions on issues of public interest and concern. However, we also reserve the right to accept or reject any letter for publication.

Letters should be 300 words or less. Letters submitted for publication should be neat and legible, typed if possible, or at least handwritten in a clear manner. Letters may be edited for length, clarity, spelling, grammar, taste, style, potentially libelous statements or political endorsement statements. Submission of a letter does not guarantee its publication, nor can we guarantee a date of publication due to space and time limitations.

ALL letters must be signed for publication; no unsigned, name withheld or anonymous letters will be published. The writer must list an address and a telephone number or numbers where he or she may be contacted for verification; addresses and telephone numbers will not be printed, unless requested for a specific reason.

Poetry, candidate or political endorsements, letters to third parties and "thank you" letters will not be published except at the discretion of the editor, depending on general interest.

Letters may be dropped off at the office, 403 W. Atchison, or mailed to The Pampa News, Letters to the Editor, P.O. Box 2198, Pampa, TX 79066.

## Blizzard conditions close Wyoming, S.D. highways

By The Associated Press

Blizzard conditions with as much as 2 feet of snow shut down miles of major highways in Wyoming and South Dakota on Saturday as a strong storm system slid onto the western Plains.

The heaviest snowfall was in western South Dakota, where nearly 24 inches fell at Lead and Deadwood in the rugged Black Hills, with wind blowing at 40 mph.

Heavy snow also fell in northeastern Wyoming, with 19 inches at Ranchester, near the Montana state line, and 12 inches at Lander and Sheridan.

Poor visibility in blowing snow, with wind blowing at 30 to 40 mph, shut down nearly 300 miles of interstate highways in eastern Wyoming for periods during the morning, including sections of I-80 west of Cheyenne, I-25 north of Casper and I-90 from Gillette to the Montana state line. However, police reported no travelers stranded along the highways since the storm had been forecast for two days. The Wyoming Highway Patrol said only minor traffic accidents were reported.

In South Dakota, a section of I-90 skirting the Black Hills was

closed between Rapid City and Spearfish because of poor visibility and a downed power line, the highway patrol said.

Ahead of the leading edge of the snow, in north-central Nebraska, George Friedrich said he was out on the rolling prairie with his pickup, setting coyote traps, when rain and hail blew up and then the sun began to shine.

"I looked to my right side and here's this big, white tornado," Friedrich said. "I had maybe 15 seconds and I leaned down in the front seat and held on."

His pickup was destroyed as it tumbled down a hillside but he suffered only bruises.

"It hit the truck and I was upside down at least four times that I can remember," said Friedrich, 51, a local telephone company manager in Bassett, Neb.

The short-lived twister caused no other damage, said Rock County Sheriff Willis Haynes. Farther east, another tornado touched down in Knox County but no damage was reported. And witnesses reported a possible funnel cloud near Watertown in eastern South Dakota.

Wind-driven rain across western Nebraska was expected to turn to locally heavy snow.

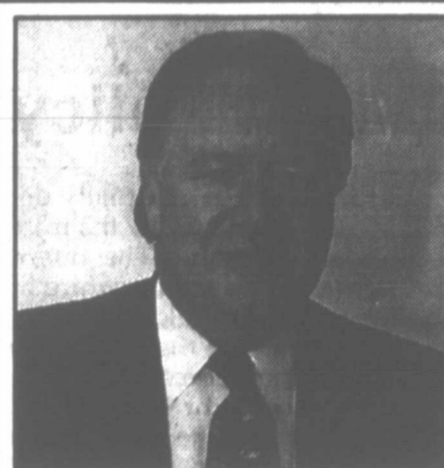

## THE FACTS!

There Mr. Mechler goes again!

Now he's saying that some 93% of all DWI cases coming to me are probated and never receive jail time. However, what he's not telling you is that every DWI case that comes to my office is a repeat offense (from county court) and "automatically" receives 60 to 90 days hard jail time, and then and only then, a specified probation period.

And, here are the FACTS.....in the last 2 & 1/2 years (Mr. Mechler's time frame), I have processed over 39 DWI cases, resulting in the following: 10 were dismissed (taken into consideration in other cases), 4 were sent to substance abuse centers, 24 were given jail time and one pleaded to a lesser charge.

Mr. Mechler's campaign conduct is very similar to those of the eastern labor unions!

Republicans for the Right Mann will continue to stick to the truth and the FACTS!

Pub. Pol. Ad. by Republicans for the Right MANN, John L. Triplehorn/Bill Arrington co-measures, Rt. 2 Box 76, Pampa, Tx. 79065

## Mother convicted for sex extortion

CLEVELAND (AP) - A woman faces 85 years in prison after being convicted of allowing her 12-year-old son to have sex with his elementary school principal in exchange for money.

A jury convicted Robbie Robinson of Cleveland Friday night on charges of child endangering and eight counts of extortion.

The principal, 51-year-old Nancy Marks, pleaded guilty last year to raping the boy, who is now 15. In May, Marks was sentenced to five to 25 years in prison.

Sentencing for Robinson, 36, was set for Nov. 26. Defense lawyer Michael Troy Watson said she will appeal the conviction.

Earlier Friday, Robinson was jailed after allegedly approaching a juror in her case to discuss evidence.

WRITE IN

## PAUL SUBLETT

FOR CONSTABLE  
PRECINCT 1&3

Pd. pol. adv. by Dick Wilkerson, treas.  
1234 Mary Ellen Pampa, Texas 79065

YOUR PERSONAL PUMPKIN PATCH

## WATSON'S FEED & GARDEN

Hwy. 60 East, Pampa • 665-4189



### CARPORTS

669-0099

*Exteriors Plus*

## Sun Loan Spreads The Excitement!!



**Mary Rickman**

Winner Of \$100.00  
Gift Certificate  
To The Dollar Store



**Penny Herrera**

Winner Of \$100.00  
Gift Certificate  
To The Sweet Repeats

665-6442

## FOR ALL YOUR TRAVELING NEEDS...



### UNIGLOBE

Complete Travel, Inc.

1538 N. Hobart    669-6110

For Gift Giving  
We Have Available

Cookbooks  
provided by Junior Service League  
\$12.50

Pecans  
provided by Sheltered Workshop  
\$6.00



## HOME MEDICAL EQUIPMENT

1541 N. Hobart    669-0000



The Only  
Alternative  
To "Lift  
Chairs"

## \$300<sup>00</sup>

with a '40<sup>00</sup> installation fee

### Enhance A Universal Lift Frame

- easy installation • continued use of ones own recliner
- competitive retail price • state of the art components (Hubbell motor) • 1st universal lift frame on the market



## Comet Hale-Bopp looks like hit show

TUCSON, Ariz. (AP) — Viewed through powerful telescopes, comet Hale-Bopp is already putting on a spectacular light display and astronomers say the best is still six months away.

"I'm looking forward to a fantastic show in mid-spring," said Harold Weaver, an astronomer who has been following the progress of Hale-Bopp through the Hubble Space Telescope.

Weaver said the comet is erupting with bursts of gas every 18 to 26 days as water is boiled away from its icy core.

"It would look like a sprinkler if you could see it from above," Weaver said at the national meeting last week of the planetary division of the American Astronomical Society.

Astronomers have been observing Hale-Bopp for more than a year, and many observatories are gearing for a major study of the speeding space traveler.

Discovered in July 1995 by amateur astronomers Alan Hale of Cloudcroft, N.M., and Thomas Bopp of Stanfield, Ariz., the streaking ball of ice and dust is the second major comet to pass near Earth in what astronomers have come to call "a year of the comet."

Last May, the world's telescopes focused on comet Hyakutake. It was the brightest comet viewed from Earth since the appearance in 1976 of Comet West.

Weaver said that Hale-Bopp is considerably bigger than Hyakutake and may erupt with 30 times more gas and dust. But Hale-Bopp, in its

nearest pass of the Earth on April 1, will be more than 100 million miles farther away, somewhat diminishing its light show.

Hale-Bopp appears to be about 18 to 25 miles across, about four times bigger than Hyakutake.

"This comet is considerably bigger than Haley's, which is considered to be a large comet," said Weaver.

Astronomers observe comets in different spectrums in order to measure their chemical content. Gases spewing from the comet and then lighted by the sun contain chemicals that have specific light signatures.

For taking such data, said Weaver, "Hale-Bopp will be the most productive comet we have ever measured."

Hale-Bopp is expected to be visible just after sunset in the western sky starting on April Fools day. It will dip behind the sun after a few days and not be visible again until August. When it returns to view, however, it will be more than 200 million miles from Earth and much fainter.

Mike A'Hearn, a University of Maryland astronomer, said that Hyakutake has "opened up a whole new field of study" because astronomers discovered the comet was producing X-rays.

X-rays had never before been measured from a comet, but once that radiation was found with Hyakutake, astronomers reexamined achieved data from earlier comets. A'Hearn said that X-rays were found to have been produced from five earlier comets.

## Three charged in cheerleader's kidnapping

WAURIKA, Okla. (AP) — Prosecutors have charged two teenagers and a 19-year-old man with kidnapping in connection with the disappearance of a Waurika cheerleader who was found dead in Texas.

Seventeen-year-olds Joshua Luke Bagwell and Randy Wood, both of Waurika, and Curtis Allen Gambill, 19, of Terral on Friday were ordered held without bail in Jefferson County.

They were each arraigned on a count of kidnapping and fugitive from justice. Gambill also faces a charge of second-degree rape, court officials said.

All three were also charged Friday with capital murder in

Montague County, Texas, said Montague District Attorney Tim Cole. Bond on that charge was set at \$1 million, he said.

Heather Rich's body was found two weeks ago in a Montague County creek, officials said. She had been shot once in the head with a shotgun.

The 16-year-old cheerleader and homecoming queen candidate had been missing since Oct. 2 from her home in Waurika.

At the homecoming more than two weeks ago, Wood — known to friends as "Woody" — was crowned homecoming king.

Gambill was arrested Thursday evening after being questioned at the Waurika Police Department, said Oklahoma State Bureau of

Investigation spokeswoman Kym Koch.

The 17-year-olds were later arrested at their homes.

In an affidavit obtained by the *Wichita Falls Times Record News*, Gambill said Ms. Rich's slaying followed a night of drinking and sex.

The men later became frightened, according to the affidavit attached to arrest warrants, and drove the sleeping girl to Texas where she was pulled from their truck onto a bridge, shot and thrown into a creek.

Ms. Koch wasn't certain of the relationship of the three accused to the victim.

"But all three of them knew her," Ms. Koch said.

# "THE FACTS"

Hey Republicans,

*Have you noticed all the Gray County Republican Party money Tom Mechler has been spending on the Rick Roach campaign? Makes you wonder why Mechler isn't spending that money helping all the really good Republicans on the ballot. Republicans for the Right MANN want to encourage everyone to get out and support all those good Republican candidates like Bob Dole, Phil Gramm, Mac Thornberry and locally Warren Chisum, Todd Alvey, Sammie Morris, Don Copeland, Joe Wheeley, Gerald Wright, Chris Lockridge and of course good ole James (The man) Lewis. Then we want to encourage everyone to vote for JOHN MANN for district attorney. When you've done that, you will have voted for all the quality candidates from the top of the ballot to the bottom.*

*Republicans for the Right MANN are supporting JOHN MANN because we know he is the right MAN for district attorney.*

Pd. Pol. Ad. by Republicans for the Right MANN, John L. Triplehorn/Bill Arrington co-treasurers, Rt. 2 Box 76, Pampa, Tx. 79065

## Did You Know?

The Office of Tax Assessor/Collector is literally throwing away \$100,000. Tax consolidation plan proposed by Charles Buzzard will save Gray County \$100,000 each year. Charles Buzzard is



- ★ EXPERIENCED  
Over 20 years in the real estate industry including 10 years in property tax administration.
- ★ QUALIFIED  
Former Tax Assessor/Collector for City of Pampa and Pampa I.S.D.
- ★ CONSERVATIVE  
Dollars entrusted to our elected officials should be put to its best use.

Elect

★★ CHARLES BUZZARD ★★

Tax Assessor/Collector

"Right Person to Get the Job Done Right"

Pd. Pol. Ad. by Mark N. Buzzard, Dallas-Bide, Pampa, Texas 79065

# The "Hallowed" House '96

The True Life Enactment of the most vicious supernatural battle of all time.

## Satan vs. Jesus

- Even Bigger & Scariest Than Last Year!
- Demon Possession As It Actually Happened!
- Factual Account Of Christ's Struggle With Demons For World Control!
- All Costumes Are Welcomed!
- Halloween Treats & Refreshments Provided!

**FREE ADMISSION**

**So Don't Settle For Make-Believe This Halloween, Experience The Events As They Actually Happened!**

**October 29<sup>th</sup>, 30<sup>th</sup> and 31<sup>st</sup> 7:00 - 9:00 p.m.**

**Calvary Baptist Church**

**900 E. 23<sup>rd</sup>**  
(1 Mile East Of Wal-mart)

Caution: Because of the graphic, historical detail, parental guidance is suggested for smaller children.



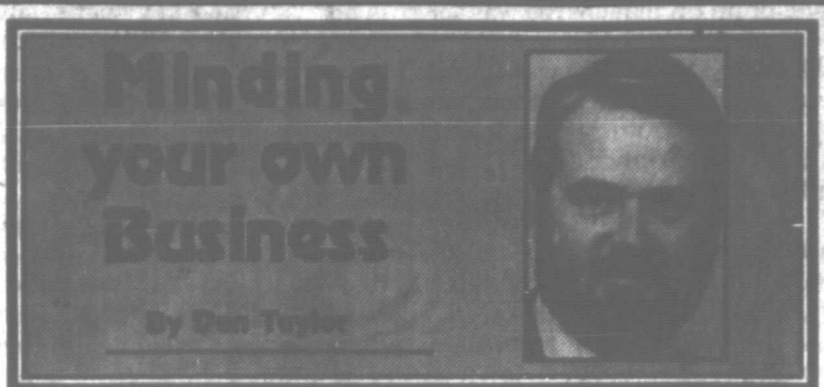

## Let's do our civic duty

If it's mud you see flying, it must be election time again. I'll admit I am becoming more cynical about the political process each election year.

In my opinion, this year's presidential election may be the best example of having to vote for the evil of two lessors in recent history. I will vote, but Barry Goldwater and Hubert Humphrey are looking better all the time.

The disappointing issue to me is that both candidates from the major parties are sounding more and more alike. Because the promises and success claims are so similar, I can hardly tell which candidate is the Republican, and which is the Democrat. We may be moving toward a one-party system after all. Should we call it the Repocrats or the Democats?

Let me list some of the similarities to prove my point. First, both candidates say they believe in small government. Their records promise that we'll get quite a lot of it.

Second, both candidates proclaim themselves to be leaders. They should look over their shoulders to see that the majority of Americans aren't following. More importantly, most Americans aren't even interested enough to vote.

Next, both candidates say they feel our pain. They know how hard we work to pay our taxes and they can help us. I find this pretty amusing since neither candidate has ever had a real job.

Both candidates talk about reducing government spending. However, while they are talking, spending will reach an all time high this year and government growth continues to out-pace the private sector.

Both candidates say they care about our Social Security and retirement years. However, their own government pensions and retirement benefits would care for more than 100 ordinary citizens in retirement. They care, we pay.

Both candidates say they want to help small businesses. However, both have voting records which make the federal government the highest paid, nonproductive senior partner of every small business owner in the country.

Both candidates are adept at making stirring political speeches. However, neither appreciates the importance of keeping the beginning of those speeches close to the end.

Both candidates are quick to point out their past successes. However, I would remind you that even a blind hog can occasionally find an acorn in an oak grove.

Both candidates want government to solve our problems. In truth, it never has and never will.

### I will vote anyway

Despite my cynicism, I will vote. You should, too.

It is easy to be cynical. Anyone can criticize our leaders for all the ills big government creates. I am guilty. It is easier to complain than to get involved.

However, we must remember that we are the government. We have an obligation and a responsibility - to chart the course of our country for the future. We must not become complacent, we must involve ourselves in the process.

There is no freedom without obligation. It is our responsibility to be aware of the political environment and safeguard our freedom. The entire foundation of our free enterprise system demands a vigilant population. In order to preserve and protect our unique form of government, we must all be involved. This requires our attention every day, not just at election time.

We certainly must take the time to vote. When we select candidates who most closely represent our views, we help direct the course our nation takes in the coming years. Every vote is important.

On November 5, we can choose to elect qualified men and women who will manage the affairs of our government in a business-like manner. The future of small business, as well as our nation, rests in our hands.

## Organization unites under one name

DALLAS - Columbia/HCA Healthcare Corporation is expanding service capabilities by uniting nine home care branches in the Northwest Texas market under a single name - Columbia Homecare. The home care agencies now operating as Columbia Homecare are affiliated with Columbia Medical Center of Pampa. The home care agencies involved in this transition are Great Plains Health and Panhandle Health Services. The branches are located in Lubbock, Clovis, N.M., Childress, Pampa, Amarillo, Borger, Clarendon, Dalhart and Dumas.

"By combining resources on a regional, as well as a national level, Columbia Homecare has greater capabilities to meet the needs of patients and physicians in today's managed care environment," Division Vice President Jeff Paden said.

"Our agencies offer sophisticated, specialized services that were once available only in the hospital, to achieve optimal outcomes for patients in the comfort of their own homes," he added.

Nationally, Columbia owns and operates more than 200 home health agencies with affiliated branches totaling over 350 sites in 27 states. These agencies provide a full spectrum of home care services including home nursing, physical, speech and occupational therapies and personal care services.

Columbia is the nation's largest provider of healthcare services with more than 340 hospitals, 125 out-patient surgery centers in 36 states and England and Switzerland. In 1995, Columbia Homecare completed more than 12 million home health visits. For more information about Columbia and homecare services, visit our web site at <http://www.columbia.net>.



RE-ELECT  
REPUBLICAN

**JAMES H. LEWIS**  
CONSTABLE PCT. 1 & 3  
EXPERIENCED & QUALIFIED  
CERTIFIED PEACE OFFICER  
STATE OF TEXAS

DEDICATED TO SERVING GRAY COUNTY  
RESIDENTS IN PCT. 1 & 3 WITH FAIRNESS,  
HONESTY & DEDICATION

"MAY I HAVE YOUR VOTE NOV. 5TH"

Pat. ad. paid by Marilyn Lewis, Tramm., 1828 N. Dwight, Pampa, Tx. 79065

## Sonic employees to compete in contest

OKLAHOMA CITY, Okla. - Getting people to try something once is relatively easy. Getting them to return time and time again is the tough part. It's called customer loyalty, and Sonic Drive-Ins have implemented a unique program to enhance their customer service and ensure that customers return: the Dr Pepper Super Sonic Games.

During the next few months, Sonic employees nationwide, including those in Pampa, Texas, will be focused on S.O.N.I.C.: Speed, Order accuracy, Noteworthy service, Incredible food quality and Clean environment. Racing to achieve the best S.O.N.I.C. service will help a select number of Sonic crew members win national recognition and a trip to Dallas to compete in the national finals competition in March 1997.

On July 8, 1996, Sonic Drive-Ins kicked off its third annual Super Sonic Games, co-sponsored by Dr Pepper. The Dr Pepper Super Sonic Games is a fun crew development and training program in more than 950 drive-ins nationwide, created to motivate employees and enhance their performance and customer service. Dr Pepper is co-sponsoring the Super Sonic Games for the second time.

Last year the Super Sonic Games proved to be a challenging and fun competition for the employees and managers.

"The Sonic Games is one of the best training tools around," said Laura McQuilliams, manager of the 1995

National Champion Team "The A Team" from the Sonic Drive-In of Mineola, Texas. "Everyone works together, and I've had less employee turnover as a result of our drive-in's participation. We take better care of our customers, now more than ever. The crew is really excited to compete in the '96 Games!"

The Dr Pepper Super Sonic Games is an Olympic-style competition which consists of individual employee contests within each drive-in as well as overall competitions between the participating drive-ins. Individual employee champions will be recognized throughout the Games, with each Sonic Drive-In competing locally, at the district level and finally for the national championship in Dallas.

"Sonic is dedicated to offering our customers exceptional service and incredible food quality," said Mike Shumsky, president, Sonic Restaurants Inc. "The Super Sonic Games are a great way to improve our employee performance and help us recognize employees who offer our customers excellent service every day."

The competition at each individual drive-in will consist of crew members competing at six basic stations: Fountain (drink preparation), Carhop (food delivery), Dresser, Grill and Swamp (food preparation) and Switchboard (service delivery). Crew members at each station will compete separately through written quizzes and action trials. For example, each carhop will be judged by Customer

Comment Cards. Customers can rate their Sonic experience from "excellent" to "poor." The carhop with the top overall rating will win national recognition.

"Carhops only receive points for 'Excellent' ratings from customers," Shumsky said. "A 1992 Harvard Business School video series called 'Achieving Breakthrough Service' states that very satisfied customers are six times more likely to return than merely satisfied customers. Our goal is to have very satisfied customers."

As individual contests are being conducted, the entire drive-in will compete with other Sonic Drive-Ins in the local Sonic Plus Index competition. Starting Sept. 16, W.F. Orilio, an organization specializing in anonymously rating - or mystery shopping - the quality of a company's customer service, will visit and score the service at each participating drive-in.

Each drive-in will be judged on specific objective criteria based on its importance to the customer. The drive-ins with the highest average Sonic Plus Index scores will advance to district level competition and then on to the regional level. In the end, the top seven drive-ins across the chain will each take their Station Champions to Dallas next March where they will compete in the finals. In addition to the trip to Dallas, contest winners also will win various prizes, such as portable compact disc stereos and personal cassette players.

## Royalty Owners Association hosts annual convention

ADA, Okla. - The National Association of Royalty Owners, Inc., will host its 16th annual convention on Nov. 7-9 at the Dallas Sheraton Park Central Hotel. An estimated 800 delegates from over 40 states will attend the session which features a wide array of self-help seminars by mineral management professionals.

It will be held in conjunction with the world's largest auction of oil and gas royalty interests. The auction, on Nov. 7, is being conducted by EBCO U.S.A., Incorporated, of Oklahoma City, in concert with the convention.

The invitational sale will feature an estimated 1,700 royalty, mineral and overriding royalty properties in 17 states, for a total of 150,000 net mineral acres, according to James L. Stafford of Ada, Okla., NARO president.

"Prior to 1960, there was a highly active market in royalty

interests by investors, farmers and ranchers in the Oil Patch," Stafford said. "Royalty trading was a form of poor man's stock market for many in rural areas. It was also the basis of formation for many small and large oil companies of the nation. Recently, with coverage from several financial magazines taking a new look at the old tradition, there is a major revival of interest in royalty trading underway."

Stafford said NARO's members are most interested in this expanding market, which he believes could create competition and upward pricing stability for mineral interests. "It's a win-win situation for many at today's prices," he added.

However, he said the nation's four million royalty owners have a full plate of concerns, despite healthy price hikes in both oil and gas in recent weeks.

"Texas Supreme Court

actions, in particular, have clouded the validity of many leases, while the advent of 3-D seismic, considered a breakthrough, leaves questions hanging about the danger of premature condemnation of properties by the rapidly advancing science," he concluded.

NARO, with a membership of 5,000 and affiliations with regional and county groups numbering 38,500, is based in

Ada, Okla., with legal and public information representation in Washington, D.C.

The non-profit association was formed in 1980 to combat the windfall profits tax and since has evolved into monitoring and watchdog activities in all producing states plus an educational outreach program in conjunction with leading colleges and universities.

## Chamber Communique

Welcome to the following new Chamber members: Crown of Texas Hospice and The Four Poster. Crown of Texas Hospice is located at 1000 S. Jefferson in Amarillo. The Four Poster is located at 300 W. Foster in Pampa and is owned by Kayla Pursley with Sharla Roselius serving as president.

Entry forms for the Dec. 7 Chamber Christmas Parade will be mailed the first of next month. If you or your organi-

zation do not receive an entry form, please call the Chamber office at 669-3241, and we will make one available to you. The Chamber welcomes all entries!

Have a safe and Happy Halloween!

CUSTOM TRIM FOR  
BRICK HOMES  
669-0099  
Exteriors Plus

JUST BECAUSE  
YOU DIDN'T  
INJURE YOUR  
SHOULDER  
AT THE NATIONAL  
FINALS RODEO,  
DOESN'T MEAN  
YOU SHOULDN'T  
BE TREATED AS  
IF YOU DID.

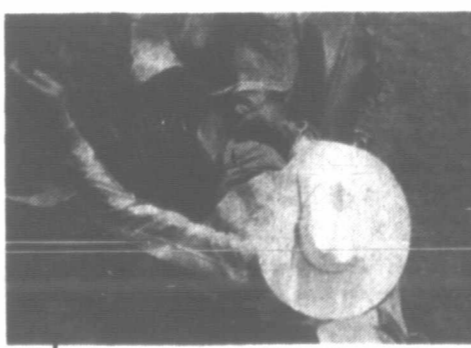

So it was a bad swing on the forth hole instead. You still deserve the kind of care that's going to get you better fast. And that's what you'll find at West Texas Sports Medicine. It's the same kind of care the pros rely on. Only it's right here in Pampa. Call Dr. Cook today for a priority shoulder injury consultation.

West Texas  
Sports Medicine

Care like the pros get...here in Pampa

916 N. Crest • Pampa  
One block north of Walmart

(806) 665-0040



Marshall Cook, M.D.  
Board Certified: Orthopaedic  
Surgery Fellowship: Sports  
Medicine & Arthroscopy

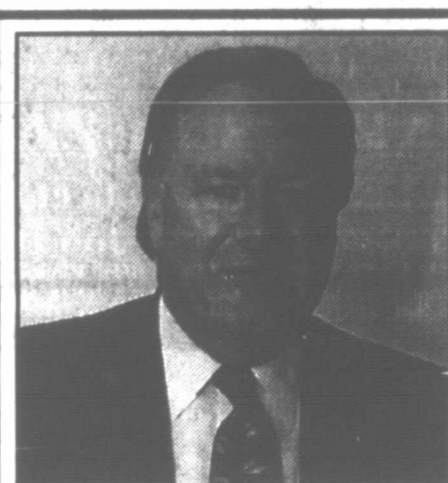

# THE FACTS!

There Mr. Mechler goes again!

Now he says in the last 4 1/2 years, there have been 7 crimes against children that have received probation. However, once again, he fails to tell you that in such cases one of several things can take place. First, the jury sets the sentence (something beyond my control), the case is dismissed because the offender has been convicted of a more serious crime and is on his or her way to TDCJ, probation from another crime has been revoked and the offender is on the way to TDCJ, or as in one case, the mother was given probation because she failed to secure her child with a seatbelt and the child was injured in a car wreck..

Mr. Mechler, not being from the Texas Panhandle, doesn't realize folks around here appreciate THE TRUTH, THE WHOLE TRUTH AND NOTHING BUT THE TRUTH!

Republicans for the Right Mann will continue to stick to the truth and the FACTS!

Pat. Ad. by Republicans for the Right MANN, John L. Trippshorn/Bill Arrington co-sponsors, Rt. 2 Box 76, Pampa, Tx. 79065

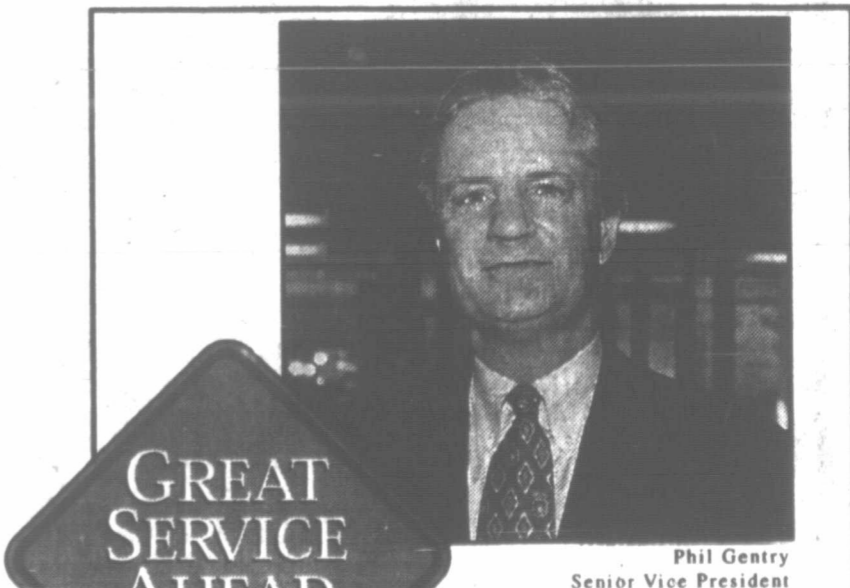

Phil Gentry  
Senior Vice President



FirstBank Southwest  
Welcomes Phil Gentry!

FirstBank Southwest is proud to announce that Phil Gentry has joined the staff as Senior Vice President in commercial lending.

A community-minded leader, Phil is just another way FirstBank Southwest is providing Pampa customers with great service.

FirstBank  
Southwest  
Pampa  
300 W. Kingsmill • 665-2341 • Pampa, Texas



# Drilling Intentions

**Intentions to Drill**  
**GRAY (PANHANDLE)** Phillips Petroleum Co., #305 Johnson Ranch Unit, 1288' from North & 397' from East line, Sec. 8, —RCSL, PD 2850'.

**GRAY (PANHANDLE)** Phillips Petroleum Co., A. W. Leycomb, Sec. 36.3,I&GN, for the following wells:  
 #16, 1201' from North & 881' from West line of Sec. PD 3175'.  
 #17, 1359' from North & 1951' from West line of Sec., PD 3165'.

**GRAY (PANHANDLE)** Phillips Petroleum Co., #9 J. E. Wood, 1917' from South & 1919' from West line, Sec. 13.3,I&GN, PD 3150'.

**HEMPHILL (WILDCAT & ALPAR Tonkawa)** Parker & Parsley Development, L.P., #1114 Isaacs, 660' from North & East line, Sec. 114.41,H&TC, PD 8800'.

**HEMPHILL (WILDCAT & S.E. CANADIAN Douglas)** Pablo Energy, Inc., #3-41 Pablo, 916' from North & 1044' from West line, Sec. 41.1,I&GN, PD 8000'.

**LIPSCOMB (WILDCAT above 10550')** Louis Dreyfus Natural Gas Corp., #1 Foster '248', 2313' from North & 1583' from East line, Sec. 248.43,H&TC, PD 10550'.

**LIPSCOMB (WILDCAT & LIPSCOMB Cleveland)** Midgard Energy Co., #3 Cary Nell Weis, et al, 660' from North & 975' from West line, Sec. 453.43,H&TC, PD 8300'.

**LIPSCOMB (WILDCAT & S.W. LIPSCOMB Cleveland)** Midgard Energy Co., #3 Valentine Schoenhals 'C', 2500' from North & 2000' from West line, Sec. 510.43,H&TC, PD 8100'.

**MOORE (PANHANDLE) J. W. Resources, Inc., Julie, Sec. 365.44,H&TC, PD 3800', for the following wells:**  
 #7, 1780' from South & 714' from West line of Sec.  
 #8, 2445' from South & 1592' from West line of Sec.

**WHEELER (WILDCAT & BUFFALO WALLOW "A" Chert)** Seagull Midcon, Inc., #2-37 Hefley, 1320' from North & East line, Sec. 37,M-1,H&GN, PD 14700'.

**Application to Plug-Back**  
**HANSFORD (HORIZON Cleveland)** CoEnergy Operating Co., #1 McGreevy, 1320' from South & West line, Sec. 7.1,H&GN, PD 7650'.

**OCHILTREE (FARNSWORTH-CONNER Kansas City)** Midwestern Exploration Co., #1 Hawk, 1820' from South & 1980' from East line, Sec. 9.12,H&GN, PD 7000'.

**Amended Intention to Drill**  
**ROBERTS (WILDCAT & N.W. MENDOTA Moore Co.)** Seagull Midcon, Inc., #8-7 Flowers 'D', 2500' from South & West line, Sec. 7, —BS&F, PD 4400'. Amended to change well location.

**Oil Well Completion**  
**HUTCHINSON (MEREX RESOURCES Granite Wash)** Merex Resources, Inc., #2-16

**Turkey Track, Sec. 205 Bivins, Sec. 16,M-20,G&M,** spud 9-2-96, drlg. compl 9-14-96, tested 10-7-96, potential 1563 MCF, TD 2873', PBTD 2873' —  
**POTTER (WEST PANHANDLE) Mesa Operating Co., #A-212 Bivins, Sec. 6,M-20,G&M,** spud 8-25-96, drlg. compl 9-10-96, tested 9-10-96, potential 2225 MCF, 2956', PBTD 2936' —

**POTTER (WEST PANHANDLE) Mesa Operating Co., #A-213 Bivins, Sec. 8,22,EL&RR,** spud 8-16-96, drlg. compl 9-1-96, tested 9-30-96, potential 2084 MCF, TD 2928' —

**Plugged Wells**  
**CARSON (WEST PANHANDLE) Pantera Energy Co., #1 Lane, 330' from North & West Lease line, Sec. 72.4,I&GN,** spud unknown, plugged 3-15-96, TD 2735' (gas) —

**CHILDRESS (WILDCAT) Kermit L. Waters, #1 Waters, 3717' from South & 423' from West line, Sec. 531,H,W&NW,** spud 2-2-96, plugged 2-15-96, TD 8000', PBTD 4899' (dry) —  
**HANSFORD (NORTH HANSFORD Douglas) Strat Land Exploration Co., #1 O'Loughlin, 467' from South & 660' from West Lease line, Sec. 19.2,WCR,** spud 12-8-91, plugged 7-24-96, TD 5230', PBTD 5109' (gas) — Form 1 filed in Mewbourne Oil Co.

**HANSFORD (GERALD Upper Morrow) Strat Land Exploration Co., #1 Bivins, 1200' from North & 467' from East Lease line, Sec. 134.2,GH&H,** spud 7-17-95, plugged 7-31-96, TD 6969', PBTD 67897' (gas) —

**HUTCHINSON (PANHANDLE) J.M. Huber Corp., #115 Herring-Burch-Herring, 968' from South & 3735' from East Lease line, G. Bason Survey,** spud 2-16-60, plugged 9-5-96, TD 3260', PBTD 3255' (oil) —

**HUTCHINSON (ALPAR - LIPS Lower Douglas) Strat Land Exploration Co., #2 Brainerd, 2100' from North & 1237' from East Lease line, Sec. 12,XO,H&OB,** spud 11-26-93, plugged 8-2-96, TD 7850', PBTD 5210' (gas) —

**HUTCHINSON (NORTH HUTCHINSON White Dolomite) Strat Land Exploration Co., #1 G.C. Buchner Gas Unit, 1250' from South & 1500' from West Lease line, Sec. 4,B,DL&C,** spud 9-6-94, plugged 8-2-96, TD 3505', PBTD 3400' (swd) — Form 1 filed in Texaco

**LIPSCOMB (SOUTH TROSPER Tonkawa) Strat Land Exploration Co., #5 Merrill Trosper, 1450' from North & 467' from East Lease line, Sec. 362.43,H&TC,** spud 10-21-93, plugged 8-7-96, TD 7215', PBTD 7160' (oil) —

**OCHILTREE (WEST PERRYTON Marmaton) Ricks Exploration, Inc., #1 George, 1400' from North & East Lease line, Sec. 25.11,W. Ahrenbeck & Bros.,** spud unknown, plugged 8-22-96, TD 8250', TPBD 6941' (oil) — Form 1 filed in mewbourne Oil Co.

# Some farmers still thankful for hay from 'Farm Aid'

**SWEETWATER, Texas (AP)** — Despite recent showers that have eased price pressures on Texas hay, some small farmers still are feeling the pinch this fall after the disastrous drought of the first half of 1996.

That's where Willie Nelson and company stepped in. Nelson's Farm Aid concert two weeks ago raised nearly \$1 million in its effort toward assisting American family farms. Among the programs is Hay Lift, which runs a hotline for farmers and ranchers in dire need.

tion Sept. 1, right around the time heavy rains began dousing the state's hay country. The crop that quickly emerged since has helped depress the sky-high prices of summertime, though the relief wasn't universal.

"Most of these people have fixed incomes and are in real need of help," Butch Sims of the Texas Farmers Union told the Sweetwater Reporter.

Mary Hand, who was donated hay from Alabama farmer Albert Perry, was one of the farmers in need.

said Mrs. Hand, who works some land in nearby White Flat. "We only have about 60 acres of wheat, so this will help a great deal to get us through the winter."

More generosity like Perry's would ease the pressure for farmers, Sims said.

"If we all helped one person, pretty soon everyone has been helped," he said. "You have to start somewhere."

The Teamsters sponsored an 18-wheeler to haul the hay westward to Sweetwater, 130 miles west of Dallas.

**Heard-Jones HEALTH MART**  
 114 N. Cuyler - Open 8:00-6:00 - 669-7478

**SAVE MONDAY-TUESDAY-WEDNESDAY PEPSI, DIET PEPSI 7-UP, DIET 7-UP 12-12 Oz Cans YOUR CHOICE**

**\$2.59**

**COMPLETE STOCK HALLOWEEN DECORATIONS AND CANDY 1/2 OFF RETAIL PRICE**

**KODAK COLOR PRINT FILM**

**35mm 100 Speed 24 Exposure \$2.89**

**SCOTT FACIAL TISSUE 175 Ct. Box 89¢**

**Coronet PAPER TOWELS Jumbo Roll 59¢**

**HEALTH MART**

OVER 825 STORES NATIONWIDE  
 FREE CITY WIDE PRESCRIPTION DELIVERY  
 24 HOUR EMERGENCY SERVICE CALL 669-3107

**Northern BATH TISSUE 4 Roll Pkg. 99¢**

**HEALTH MART**

When it comes to service, Health Mart delivers.

**Bill Hite**  
 Owner-Pharmacist

**Dick Wilson**  
 Pharmacist

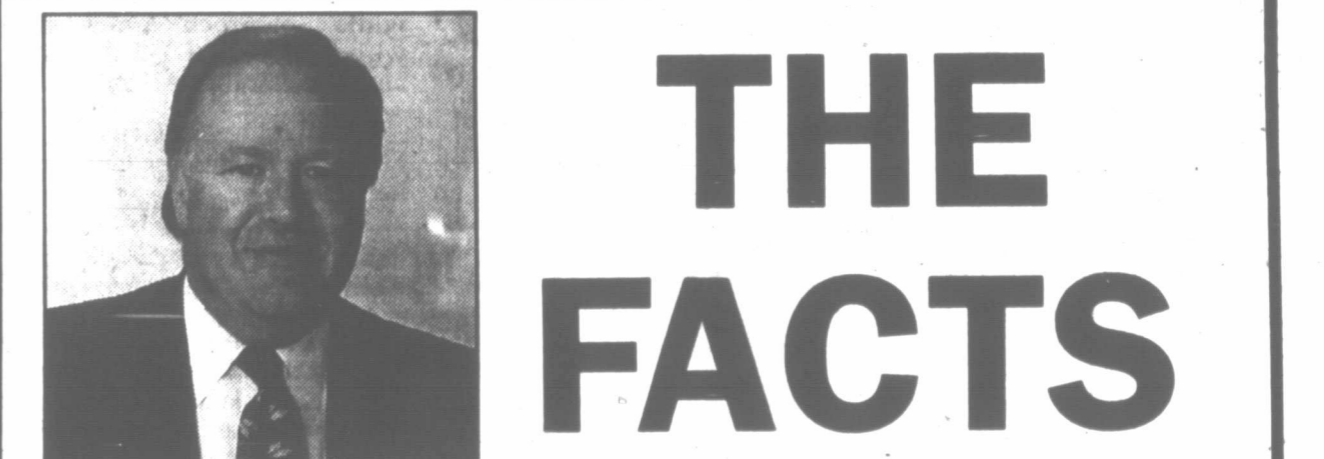

# THE FACTS

**Whoops! There he goes again.**  
 It seems candidate Roach has started running some ads stating that District Attorney John Mann recommended probation in an assault case that involved one RON CARR (plaintiff). Once again the facts speak very clearly as to what REALLY occurred. The following is the transcript from that proceeding:

NO. 5205  
 THE STATE OF TEXAS ) IN THE 31ST JUDICIAL )  
 ) )  
 ) )  
 VS. ) DISTRICT COURT IN AND FOR )  
 ) )  
 DEWAYNE RODNEY HILL ) GRAY COUNTY, TEXAS )  
 (defendant)

**STATEMENT OF FACTS**  
**VOLUME II OF II VOLUMES**  
**JULY 19, 1994**

**THE COURT:** Has counsel had time to review the presentence investigation report?  
**MR. MANN:** State has, Your Honor.  
**DEFENSE:** Defense has, Your Honor.  
**THE COURT:** Closing by the State?  
**MR. MANN:** Your Honor, the evidence in this case suggesting that probation would be an appropriate resolution in this matter is greatly outweighed to the contrary by the evidence. The State does not support the application for probation. In the event the Court elects to impose community supervision or probation, the State sincerely urges the Court to impose at least the maximum probation of bootcamp, but the evidence does not warrant probation in this case.

**Republicans for the Right MANN. Once again the facts bear out the truth. JOHN MANN for district attorney, a candidate who sticks to the truth.**  
 Pd. Pol. Ad. by Republicans for the Right MANN, John L. Triplehorn/Bill Arrington co-treasurers, Rt. 2 Box 76, Pampa, Tx. 79065

**RE-ELECT SAMMIE MORRIS GRAY CO. TAX ASSESSOR/COLLECTOR**

**Early Voting Until Nov. 1**

**General Election Nov. 5**

**TO CONTINUE:**

- \* To work and care for ALL county citizens with updates and changes to save tax dollars.
- \* Working to return delinquent property to the tax rolls.
- \* Friendly and dependable service in both the tax and vehicle registration departments.

Pol Ad Pd For By Sammie Morris, 2124 N. Zimmers, Pampa, Tx. 79065



Sports

Notebook

FOOTBALL

**PAMPA** — Miami middle linebacker Zach Thomas has been named to Sports Illustrated's Midseason All-Pro Team as the NFL's defensive rookie of the year.

The All-Pro Team is listed in the October issue of the magazine.

Thomas, a Pampa native, is the Dolphins' leading tackler.

Running back Eddie George of the Houston Oilers was named SI's offensive rookie of the year.

**QUANAH** —The Quanah Indians blanked the White Deer Bucks in a District 2-2A matchup Friday night in Quanah 46-0.

Joe and Jason Hildebrand had two touchdowns a piece to pace the Indians in scoring and Brian Jalomo scored 3 touchdowns in between to round out the Indians offensive downpour. Quanah scored in every quarter as the Bucks were hard pressed to stop the strong Indian offense.

White Deer, who sustained their fourth loss in a row, gained only 82 yards of total offense against an overpowering Quanah defense that held the Bucks to only 4 first downs. Quanah gained 427 yards of total offense, 78 yards of which came through the air.

The loss drops White Deer down to 0-3 in district action and 4-4 overall while the Indians move to 2-1 in district and 4-3-1 overall.

POOL

**PAMPA** — Results of Tuesday night's Pool Tournament at the Pampa Athletic Club are as follows:

First place: Robert Akins  
Second place: Jeff Martin  
Third place: Kristina Porter

CROSS COUNTRY

**AMARILLO** — Pampa finished second behind Canyon to qualify for regionals at the District 1-4A Girls' Cross Country Meet Friday at Thompson Park.

It's the first time in 12 years that the Lady Harvesters have qualified for regionals as a team.

Samantha Hurst led the Pampa team with a fifth-place finish. She was followed by teammates Jenny Fatheree in sixth place, Anna Resendiz 8th, Amanda White 9th, Beth Lee 10th, Jennifer Booth 17th and Robin Williams 25th.

The Lady Harvesters compete in the regional meet at 8 a.m. Saturday in Lubbock.

GOLF

**PAMPA** — Oscar Sargent had a hole-in-one Thursday at Hidden Hills public golf course. Sargent used a 9-iron to ace the No. 6 143-yard hole.

Witnesses were Jack Davis and Kenneth Williams.

AUTO RACING

**PHOENIX (AP)** — A less-than-spectacular qualifying run by injured Winston Cup points leader Terry Labonte overshadowed brother Bobby Labonte's record-breaking effort in winning the pole Saturday for the Dura-Lube 500.

Terry Labonte, who broke a bone in his left hand in a crash during practice Friday, practiced and qualified Saturday on the one-mile Phoenix International Raceway oval. He insisted he will run the entire 500-kilometer (312-mile) race Sunday.

The elder Labonte, who leads Hendrick Motorsports teammate Jeff Gordon by 32 points and third-place Dale Jarrett by 76, qualified 30th in the 44-car field at 128.793 mph. His worst previous start this season was 29th at Talladega in July, when he went on to finish 24th.

"We ran quicker than that in practice and thought we were in good shape," said Terry Labonte, who is wearing a plastic cast with a silicone pad in the palm to protect the fracture above the knuckle on the index finger of the left hand.

Red Raiders bounce back to edge A&M

**COLLEGE STATION, Texas (AP)** — Spike Dykes finally pulled off a win at Kyle Field.

Dykes, who has been coaching at Texas Tech since 1987, saw Zebbie Lethridge complete an 81-yard touchdown pass to freshman fullback Sammy Morris with 6:20 to play, and Byron Hanspard rush for 198 yards Saturday as the Red Raiders rallied for a 13-10 victory over Texas A&M.

Tech (5-3 overall) stayed in the Big 12 South race with a 4-2 mark, while A&M dropped to 3-5 and 1-4 before a sellout Kyle Field crowd of 70,147.

"It's always hard to win at Kyle Field," Dykes said. "We were fortunate but we did what we had to do. We hung in there and hung in there

and hung in there until we got the big play. It was a strange game."

Dykes said the win gives the Red Raiders, who are idle next week, good position going in the Big 12 South race.

"This sets us up to be in control but I don't know if we can do it," Dykes said. "We've got a lot of fixing to do but we have two weeks to do it."

The Aggies had seized the lead 10-6 in the third quarter after Shun Horn recovered a fumble by Tech's Morris to set up a 28-yard scoring run by freshman Danie Hall. Hall had 184 yards rushing for the day.

Tech took over the ball with 6:32 to go after the Aggies had to punt following a delay-of-game call. A&M

had a third-and-1 to convert but couldn't get the play off.

Lethridge faked to Hanspard, then found Morris running all alone behind the Aggie secondary and hit him in full stride for the score.

"Sam was wide open and did a good job of catching the ball in stride," Lethridge said. "I think this will get us over the hump. The Big 12 is not easy. It's going to be a fight every week."

Morris said "the cornerback (Donovan Greer) kept keying on Byron and I just ran by him."

A&M drove to the Tech 43, but Brannon Stewart was sacked by Tony Daniels on fourth down. Hanspard carried a personal

record 41 times against the Aggies and had a 70-yard run called back on a holding penalty. His longest runs of the day were 42 and 30 yards.

"They were all tough yards but we just kept our confidence up," Hanspard said.

Texas A&M coach R.C. Slocum said "we took a big step backward. It's been a long time since I've been in this situation. It's not easy to be in this situation. We gave Hanspard too many yards. We're not accustomed to have someone rush for 200 yards against us no matter who he is."

The Red Raiders led only 6-3 at halftime on field goals of 45 and 43 yards by Jaret Greaser after the Aggies beat back numerous scoring

opportunities.

Tech drove to the A&M one-yard line in the first quarter but Lethridge fumbled away to linebacker Dat Nguyen at the Aggie six-yard line.

The Red Raiders also got to the A&M nine-yard line in the second period but failed to score when Greaser's 27-yard field goal attempt hit the left upright.

The Aggies' only first-half scoring chance came after a 74-yard run by Hall to the Red Raider six-yard line. The Tech defense stiffened and A&M had to settle for Kyle Bryant's 31-yard field goal.

It's the first time A&M has lost as many as five games in a season since 1988.

Lady Harvesters close volleyball season with victory over Caprock

**PAMPA** — Pampa's Lady Harvesters finished at the .500 level in District 1-4A Saturday at McNeely Fieldhouse.

The Lady Harvesters downed Amarillo Caprock, 15-9, 15-3, to close out the volleyball season.

The Lady Harvesters finished the season at 16-14 overall and 6-6 in district play. Caprock closes at 3-21 and 1-11.

"We had a better season record won-loss wise than we did last year and everyone contributed. Every girl played every match and we want to focus on doing that again next year," said Pampa head coach Sandra Thornton.

Nicole Meason, Lisa Dwight and Lisa Kirkpatrick led the the Lady Harvesters with 5 kills each against Caprock. Meason was 13 of 14 in attacks, Dwight 10 of 10

and Kirkpatrick 10 of 14.

Katy Cavalieri was 10 of 10 in attacks with 4 kills, Keili Earl 8 of 8, 1 kill, Tiffany McCullough 4 of 4, 4 kills, and Jessica Maddox 4 of 4, 2 kills.

Pampa was 37 of 38 in passes and 36 of 39 in digs.

"Our focus in the off-season is to get stronger. We can't get taller, but we can get stronger. We'll be working out with the weights," Thornton said.

It was also Parents Day Saturday for the Lady Harvesters. Parents of the senior team members were among those recognized. They were Dannie and Debbie Cagle, parents of Nichole Cagle; Edwin and Sandy East, parents of Cara East; Ace and Sheryl Meason, parents of Nicole Meason.

Wheeler crushes Irish

**WHEELER** —The Wheeler Mustangs rolled over the Shamrock Fighting Irish Friday night in a District 1-1A clash, 34-6.

After a scoreless first quarter, Wheeler came alive in the second, scoring 20 points to help put away Shamrock early. Scoring touchdowns for the Mustangs were Jeremy Davis, who scored three times during the game off runs of 5, 4, and 4 yard respectively, Travis Stevens, who scored off a 1-yard run, and Casey Childress, who scored off of a 4 yard scramble as well.

Shamrock's only touchdown was scored by Jeff Gilbert when

he converted a Wheeler fumble into a 63-yard touchdown effort.

The Mustangs gained 312 yards of total offense during the contest, 59 of which came through the air, and held Shamrock to only 40 rushing yards and 121 yards of total offense.

The win leaves Wheeler with a comfortable 3-0 record in district and a record of 5-3 overall while Shamrock comes away with a record of 1-2 in district and 4-3 overall.

Wheeler hosts Gruver next Friday night with the game starting at 7:30.

Colorado slips by Texas

**BOULDER, Colo. (AP)** — John Hessler replaced injured Koy Detmer and engineered two second-half scoring drives, and safety Steve Rosga made a key interception with 1:35 left, allowing No. 8 Colorado to hold off Texas 28-24 on Saturday.

The Buffaloes (6-1 overall, 4-0 Big 12) spotted Texas 10-0 and 17-7 first-half leads before rallying behind Hessler, who entered the game late in the first half when Detmer suffered a second-degree concussion as he was thrown to the turf on a sack by defensive end Gray Mosier.

Trailing 17-14 at halftime, the Buffs went 66 yards in seven plays behind Hessler late in the third quarter.

Herschell Troutman scored on a 13-yard run on what was supposed to be his halfback pass to Hessler. But Hessler was covered in the left flat, and Troutman spun away from a defender, then reversed his field and ran to his right for the score with 3:12 left in the quarter.

Texas (3-4, 2-2) reclaimed the lead with a 76-yard, 12-play drive that included James Brown's 32-yard pass to Adams. Brown threw his third TD pass of the game, a 2-yarder to Matt Davis on a slant-in with 12:32 remaining.

Moments later, a Colorado turnover appeared to have doomed the Buffs. Hessler inexplicably pitched the ball to no one, and Mosier recovered at the Colorado 16. But Texas' Ricky Williams fumbled two plays later when hit by Mike Phillips, and Rosga recovered at the 10.

Colorado then mounted a 90-yard, 16-play scoring drive that consumed 7:18. Troutman turned a swing pass into a 20-yard gain, and freshman tight end Brody Heffner caught three

passes on the march. The drive appeared to have stalled on an incomplete pass on third down, but linebacker Matt Jones was whistled for a personal foul after the play.

Hessler, who played well in relief when Detmer was injured last season, sneaked the final yard for the clinching score with 3:10 left.

Texas didn't quit. The Longhorns drove to the Colorado 36, where Rosga stepped in front of Wane McGarity and made his second interception of the game. Colorado subsequently was forced to punt, and Texas mounted one last threat, with two Hail Mary passes being tipped away in the end zone, the last as time expired.

Texas took advantage of Colorado mistakes to forge a 10-0 lead eight minutes into the game. Jones intercepted Detmer's pass, and Phil Dawson kicked a 41-yard field goal.

Moments later, Mike Adams returned a punt 66 yards, and Brown hit McGarity on a 13-yard pass in the right corner of the end zone for a 10-0 lead.

Early in the second quarter, Colorado made it 10-7 as Rae Carruth went high against safety Chris Carter and made an acrobatic 54-yard touchdown reception on a pass from Detmer.

Texas countered barely a minute later when Brown hit Adams along the right sideline for a 50-yard TD pass and a 17-7 lead.

Colorado's Lendon Henry scored on a 4-yard run with 4:43 left in the half.

Basketball drill



(Pampa News photo by L.D. Strate)

August Larson (right) guards Darby Schale during a fullcourt drill held at the third annual Hustin' Harvester Midnight Madness Friday night at McNeely Fieldhouse. Pampa tips off the basketball season on Nov. 12 against Denison in Reunion Arena, Dallas. The Harvesters, the defending Class 4A state champions, are ranked No. 6 in the 1996-97 preseason Texas Association of Basketball Coaches poll. Pampa is going for its ninth consecutive District 1-4A championship this season. The Harvesters' home opener is Nov. 22 against Clovis, N.M. at 7 p.m.

PHS girls return 4 starters

**PAMPA** — After consecutive 2-10 finishes in District 1-4A, the Pampa Lady Harvesters may be ready to jump up the ladder in the standings this season.

Pampa head coach Mike Jones returns four starters, including leading scorer Jennifer Jones, a senior. Guards Chandra Nachtigall (junior) and Candice Nachtigall (senior) and center Kristi Carpenter (senior) are also back.

"We're going to have some good experience for a change," Jones said. "This is the first time in four years since I've been head coach that we won't have a freshman or sophomore starting for us."

Although the Lady Harvesters had an identical district record the past two seasons, the overall mark saw improvement last season. It went from 7-20 in 1994-95 to 13-16 a year ago.

Of the nine players on the varsity squad, eight are lettermen. Returning lettermen include Tina Dwight (senior), Jami Wells (junior), and Yvette Brown (junior) and Faustine Curry (junior). McKinley Quarles (junior) moves up from the junior varsity squad.

"More experience is definitely going to help us. More experience increases the maturity level. We feel real positive about the coming year," Jones added. "We're excited about it."

The Lady Harvesters tip off the season at 6 p.m. Nov. 15 against Wichita Falls High at McNeely Fieldhouse.

"We've had some real good practices. The girls are looking good," Jones said.

**THE BIG, BIG, BIG FALL CLEARANCE!** Sale Ends Nov. 16, 1996

**SAVE 25%** **SAVE 25%**

**Our Best Wet Traction Passenger Tire AQUATRED II**

| SIZE        | SALE PRICE | SIZE        | SALE PRICE |
|-------------|------------|-------------|------------|
| P175/70R13  | \$69.74    | P205/70R14  | \$83.99    |
| P185/70R14  | \$76.49    | +P205/75R14 | \$85.49    |
| +P195/75R14 | \$81.74    | P205/65R15  | \$90.74    |

**Dual Aquachannel High Performance Radial For Outstanding Wet Traction EAGLE AQUATRED**

| SIZE       | SALE PRICE | SIZE       | SALE PRICE |
|------------|------------|------------|------------|
| P195/60R14 | \$127.49   | P215/65R15 | \$142.49   |
| P195/60R15 | \$134.24   | P225/60R15 | \$134.24   |
| P205/60R15 | \$140.99   | P215/60R16 | \$146.99   |

**SAVE 25%** **SAVE 25%**

**All Season High Performance Radial EAGLE GT-4**

| SIZE        | SALE PRICE | SIZE        | SALE PRICE |
|-------------|------------|-------------|------------|
| P185/60R14  | \$104.99   | P215/65R15  | \$123.74   |
| P195/70R14  | \$109.49   | P225/70R15  | \$125.99   |
| +P205/60R15 | \$116.99   | +P225/60R16 | \$130.49   |

**All Season Traction Radial For Small Pickups & Mini Vans P-METRIC WRANGLER**

| SIZE       | SALE PRICE | SIZE       | SALE PRICE |
|------------|------------|------------|------------|
| P205/75R14 | \$82.49    | P225/75R15 | \$91.49    |
| P205/75R15 | \$88.49    | P235/75R15 | \$92.24    |
| P215/75R15 | \$89.99    |            |            |

**SAVE \$40 ON A SET OF GOODYEAR INFINITREDS**

**\$19.99** **\$29.99**

**Ogden & Son**  
Pampa's Goodyear Distributor Since 1948  
501 W. Foster 665-8444



# Scoreboard

## HIGH SCHOOL FOOTBALL

### Harvester Team Statistics

| Through 7 games            | Pampa     | Opponents |
|----------------------------|-----------|-----------|
| First Downs                | 115       | 85        |
| By rushing                 | 24        | 31        |
| By passing                 | 10        | 12        |
| By penalty                 | 81        | 42        |
| Rushing attempts (yards)   | 307-1,901 | 209-787   |
| Avg. rushing yards-attempt | 6.2       | 3.7       |
| Comp-Att-Int               | 40-102-3  | 55-135-9  |
| Passing yards              | 633       | 663       |
| Avg. passing yards-attempt | 6.2       | 4.9       |
| Total plays-Total Off.     | 409-2,239 | 344-1,433 |
| Average yards-play         | 5.5       | 4.2       |

## Soccer

### Pampa Soccer Association

#### League Standings - Week Six

| U-16 Boys  | Team              | W | L | T | GF | GA | GP |
|------------|-------------------|---|---|---|----|----|----|
| U-16 Boys  | Pam. Shock Wave 3 | 1 | 1 | 1 | 17 | 13 | 5  |
|            | Am Outlaws        | 2 | 1 | 1 | 18 | 16 | 4  |
|            | Am Terminators    | 1 | 2 | 0 | 5  | 8  | 3  |
| U-14 Boys  | Am Arsenal        | 0 | 2 | 0 | 6  | 10 | 2  |
|            | Team              | W | L | T | GF | GA | GP |
|            | A Cut Above       | 3 | 1 | 0 | 9  | 6  | 4  |
| U-12 Boys  | Mr. Gattis        | 2 | 1 | 0 | 9  | 6  | 3  |
|            | Borger One        | 0 | 3 | 0 | 1  | 11 | 3  |
|            | Team              | W | L | T | GF | GA | GP |
| U-10 Boys  | Message Thryp     | 4 | 0 | 0 | 10 | 5  | 4  |
|            | Medicine Shoppe   | 3 | 0 | 1 | 16 | 7  | 4  |
|            | Culligan          | 3 | 1 | 0 | 10 | 5  | 4  |
| U-8 Boys   | Borger One        | 1 | 2 | 1 | 4  | 4  | 2  |
|            | Borger Two        | 1 | 2 | 1 | 8  | 11 | 4  |
|            | Perryton One      | 0 | 1 | 0 | 4  | 5  | 1  |
| U-6 Boys   | Perryton Two      | 0 | 1 | 0 | 1  | 4  | 1  |
|            | Wills Shaw        | 0 | 3 | 0 | 4  | 10 | 3  |
|            | Borger Three      | 0 | 3 | 0 | 1  | 14 | 3  |
| U-16 Girls | Team              | W | L | T | GF | GA | GP |
|            | Haydon-Fort Chr   | 4 | 1 | 1 | 23 | 5  | 5  |
|            | Davis Electric    | 3 | 0 | 1 | 19 | 3  | 3  |
| U-14 Girls | Panhandle One     | 0 | 5 | 0 | 7  | 40 | 5  |
|            | Team              | W | L | T | GF | GA | GP |
|            | Curtis Well       | 3 | 0 | 0 | 11 | 3  | 3  |
| U-12 Girls | Edward Jones      | 1 | 1 | 0 | 6  | 6  | 2  |
|            | Panhandle One     | 0 | 2 | 0 | 4  | 5  | 2  |
|            | Dos Caballeros    | 0 | 3 | 0 | 3  | 10 | 3  |
| U-10 Girls | Team              | W | L | T | GF | GA | GP |
|            | Donut Stop        | 3 | 0 | 0 | 18 | 2  | 3  |
|            | Minco O&G         | 2 | 1 | 0 | 10 | 11 | 3  |
| U-8 Girls  | Boatmen           | 2 | 1 | 0 | 10 | 9  | 3  |
|            | Fatheres Ins      | 1 | 2 | 0 | 9  | 14 | 3  |
|            | Operating Co.     | 1 | 2 | 0 | 6  | 12 | 3  |
| U-6 Girls  | NesLava           | 0 | 3 | 0 | 8  | 13 | 3  |
|            | Team              | W | L | T | GF | GA | GP |
|            | Albracht Chiro    | 3 | 0 | 0 | 18 | 2  | 3  |
| U-4 Girls  | Dean's Pharmacy   | 3 | 0 | 1 | 19 | 8  | 4  |
|            | First Bank SW     | 1 | 2 | 0 | 14 | 10 | 3  |
|            | 4-R Industrial    | 1 | 4 | 0 | 3  | 4  | 4  |

## COLLEGE FOOTBALL

| Team                                   | W | L | T | GF | GA | GP |
|--|---|---|---|----|----|----|
| Air Force 34, Hawaii 7                 |   |   |   |    |    |    |
| Montana St. 24, Portland St. 6         |   |   |   |    |    |    |
| Utah 45, Tulsa 19                      |   |   |   |    |    |    |
| Baylor 49, Iowa St. 21                 |   |   |   |    |    |    |
| Texas Tech 13, Texas A&M 10            |   |   |   |    |    |    |
| Army 27, Miami, Ohio 7                 |   |   |   |    |    |    |
| Ball St. 24, Cent. Michigan 17         |   |   |   |    |    |    |
| Butler 34, San Diego 3                 |   |   |   |    |    |    |
| Dayton 18, Drake 16                    |   |   |   |    |    |    |
| Evansville 41, Valparaiso 35           |   |   |   |    |    |    |
| Kansas St. 42, Oklahoma 35             |   |   |   |    |    |    |
| Michigan St. 30, Wisconsin 13          |   |   |   |    |    |    |
| Missouri 35, Oklahoma St. 28, OT       |   |   |   |    |    |    |
| N. Iowa 33, S. Illinois 7              |   |   |   |    |    |    |
| Ohio U. 38, Bowling Green 0            |   |   |   |    |    |    |
| Penn St. 48, Indiana 25                |   |   |   |    |    |    |
| Toledo 10, W. Michigan 7, OT           |   |   |   |    |    |    |
| W. Illinois 51, Cal Poly-SLO 10        |   |   |   |    |    |    |
| Delaware St. 35, Morgan St. 14         |   |   |   |    |    |    |
| E. Illinois 35, Tennessee Tech 27      |   |   |   |    |    |    |
| E. Kentucky 45, Tenn.-Martin 7         |   |   |   |    |    |    |
| E. Tennessee St. 21, Furman 19         |   |   |   |    |    |    |
| Georgia Tech 27, Cent. Florida 20      |   |   |   |    |    |    |
| Howard U. 38, N. Carolina A&T 3        |   |   |   |    |    |    |
| Jackson St. 52, Grambling St. 0        |   |   |   |    |    |    |
| LSU 28, Mississippi St. 20             |   |   |   |    |    |    |
| Liberty 38, Charleston Southern 7      |   |   |   |    |    |    |
| Marshall 24, Appalachian St. 10        |   |   |   |    |    |    |
| Maryland 22, Duke 19                   |   |   |   |    |    |    |
| Navy 47, Wake Forest 18                |   |   |   |    |    |    |
| South Carolina 27, Vanderbilt 0        |   |   |   |    |    |    |
| St. Joseph's, Ind. 26, Morehead St. 22 |   |   |   |    |    |    |
| Tennessee St. 38, Austin Peay 14       |   |   |   |    |    |    |
| Villanova 20, Richmond 3               |   |   |   |    |    |    |
| Virginia Tech 34, Pittsburgh 17        |   |   |   |    |    |    |
| William & Mary 21, Northeastern 14     |   |   |   |    |    |    |
| Brown 27, Penn 21                      |   |   |   |    |    |    |
| Bucknell 38, Holy Cross 7              |   |   |   |    |    |    |
| Cent. Connecticut St. 49, Wagner 41    |   |   |   |    |    |    |
| Colgate 40, Lafayette 9                |   |   |   |    |    |    |
| Columbia 13, Yale 10                   |   |   |   |    |    |    |
| Dartmouth 38, Cornell 21               |   |   |   |    |    |    |
| Delaware 27, James Madison 13          |   |   |   |    |    |    |
| Duquesne 45, Iona 14                   |   |   |   |    |    |    |
| Fordham 46, Georgetown, D.C. 6         |   |   |   |    |    |    |
| Harvard 24, Princeton 0                |   |   |   |    |    |    |
| Marist 21, St. Peter's 13              |   |   |   |    |    |    |
| New Hampshire 40, Massachusetts 7      |   |   |   |    |    |    |
| Rhode Island 38, Boston U. 7           |   |   |   |    |    |    |
| Robert Morris 43, Monmouth, N.J. 6     |   |   |   |    |    |    |
| Rutgers 28, Temple 17                  |   |   |   |    |    |    |
| Siena 45, Fairfield 7                  |   |   |   |    |    |    |
| Towson St. 54, St. Francis, Pa. 14     |   |   |   |    |    |    |

## TRANSACTIONS

### BASKETBALL

#### National Basketball Association

NEW JERSEY NETS—Waived G Trevor

### FOOTBALL

#### National Football League

PITTSBURGH STEELERS—Waived P

SHAYNE EDGE. Activated WR Ernie Mills from

the physically-unable-to-perform list.

WASHINGTON CHARGERS—Signed LB Joe

Cummings from the practice squad. Placed

OL Troy Sienkiewicz on injured reserve.

### HOCKEY

#### National Hockey League

ANAHEIM MIGHTY DUCKS—Assigned D

Adrian Peticola to Long Beach of the IHL.

BOSTON BRUINS—Assigned D Sean

Chynoweth, D John Rohoff and D Sandy

Moger to Providence of the AHL.

EDMONTON OILERS—Claimed F Ralph

Intrunova off waivers from the Toronto Maple

Leafs and assigned him to Hamilton of the

AHL.

MONTREAL CANADIENS—Recalled C

Scott Fraser from Fredericton of the AHL.

Assigned RW David Ling to Fredericton.

NEW JERSEY DEVILS—Recalled C

Dennis Pederson from Albany of the AHL.

PHILADELPHIA FLYERS—Recalled D

Anis Brimmas from Philadelphia of the AHL.

PITTSBURGH PENGUINS—Acquired RW

Per Klima from the Los Angeles Kings for an

undetermined draft pick. Called up C

Dominic Pitts from Long Beach of the IHL.

### AMERICAN CONFERENCE

#### East

| Team         | W | L | T | Pct. | PF  | PA  |
|--------------|---|---|---|------|-----|-----|
| Buffalo      | 5 | 2 | 0 | .714 | 104 | 117 |
| Indianapolis | 5 | 2 | 0 | .714 | 124 | 114 |
| Miami        | 4 | 3 | 0 | .571 | 168 | 121 |
| New England  | 4 | 3 | 0 | .571 | 174 | 140 |
| N.Y. Jets    | 0 | 8 | 0 | .000 | 114 | 212 |

#### Central

| Team         | W | L | T | Pct. | PF  | PA  |
|--------------|---|---|---|------|-----|-----|
| Houston      | 5 | 2 | 0 | .714 | 174 | 143 |
| Pittsburgh   | 5 | 2 | 0 | .714 | 144 | 103 |
| Jacksonville | 3 | 5 | 0 | .375 | 151 | 153 |
| Baltimore    | 2 | 5 | 0 | .286 | 159 | 201 |

#### West

| Team        | W | L | T | Pct. | PF  | PA  |
|-------------|---|---|---|------|-----|-----|
| Cincinnati  | 3 | 6 | 0 | .333 | 126 | 180 |
| West        | 6 | 1 | 0 | .857 | 188 | 127 |
| Denver      | 5 | 2 | 0 | .714 | 151 | 108 |
| Kansas City | 4 | 3 | 0 | .571 | 158 | 157 |
| San Diego   | 4 | 3 | 0 | .500 | 170 | 148 |
| Seattle     | 2 | 5 | 0 | .286 | 106 | 187 |

### NATIONAL CONFERENCE

#### East

| Team         | W | L | T | Pct. | PF  | PA  |
|--------------|---|---|---|------|-----|-----|
| Washington   | 5 | 1 | 0 | .833 | 161 | 99  |
| Philadelphia | 5 | 2 | 0 | .714 | 160 | 146 |
| Dallas       | 4 | 3 | 0 | .571 | 136 | 107 |
| A.Z. Giants  | 3 | 4 | 0 | .429 | 98  | 157 |
| N.Y. Giants  | 2 | 5 | 0 | .286 | 89  | 147 |

#### Central

| Team      | W | L | T | Pct. | PF  | PA  |
|-----------|---|---|---|------|-----|-----|
| Green Bay | 6 | 1 | 0 | .857 | 227 | 82  |
| Minnesota | 5 | 2 | 0 | .714 | 127 | 116 |
| Detroit   | 4 | 3 | 0 | .571 | 162 | 124 |
| Chicago   | 2 | 5 | 0 | .286 | 104 | 162 |
| Tampa Bay | 1 | 6 | 0 | .143 | 78  | 182 |

#### West

| Team          | W | L | T | Pct. | PF  | PA  |
|---------------|---|---|---|------|-----|-----|
| Carolina      | 5 | 2 | 0 | .714 | 164 | 81  |
| San Francisco | 5 | 2 | 0 | .714 | 183 | 108 |
| St. Louis     | 2 | 5 | 0 | .286 | 105 | 185 |
| New Orleans   | 2 | 6 | 0 | .250 | 121 | 180 |
| Atlanta       | 0 | 7 | 0 | .000 | 123 | 207 |

# Johnson ready for Cowboys

By DAVE GOLDBERG  
AP Football Writer

DAVIE, Fla. (AP) — Jimmy Johnson was jovial.

That's because the Miami Dolphins' game against the Dallas Cowboys was 48 hours away, and questions about his relationship with Jerry Jones and Barry Switzer were almost over.

"It's made this week less fun for me," Johnson said Friday of the game between the team he coaches now and the team he used to coach.

"I look forward to big games. I'm hyped up. I like the challenge. But because of the personality issues involved this week, I haven't liked it. You don't want to talk about personal things on a daily basis."

The personality issues are Johnson vs. Jones and Switzer, the owner who let him go in Dallas and the coach who succeeded him there. It's the overriding

theme of today's game between the Dolphins and the Cowboys. "Commotion By the Ocean!" read T-shirts being distributed in South Florida.

The personality issues were mentioned by a media contingent much larger than the one Johnson normally faces on Fridays.

But this time, Johnson didn't mind, even though he continued to try and talk about this as just another game.

He joked with a columnist from Dallas about the bad old days, when he took over the Cowboys in 1989 and the team finished 1-

15. "Every week we'd lose but I'd say, 'We're making some progress,'" Johnson said. "He'd ask me 'Where?'"

He even chuckled each time he was asked about Jones or Switzer instead of Dan Marino, who will start at quarterback Sunday for the first time in a month. Since Marino cracked an ankle bone

against Indianapolis, the Dolphins are 1-3 after going 3-0 with him.

The Cowboys also are 4-3, in the opposite way. They're 3-0 after starting 1-3, and they've won both games since Michael Irvin came back from a five-week suspension for substance abuse.

Johnson was jovial about that, too.

Asked who should be the favorite in today's game, he replied: "Don't let the papers say the Cowboys are the favorites? The papers know everything."

Then he was asked whom he would make the favorite.

He thought for a few seconds. "I'd make them the favorite, too," said Johnson, who starts six

rookies. "They have how many guys who have been to the Pro Bowl? Do we have any Pro Bowlers? Well, we have a lot of guys who have been to college all-star games."

# Baylor rallies past Iowa State

WACO, Texas (AP) — Jerod Douglas ran for 154 yards and two scores and Jermaine Alfred threw three touchdown passes in the third quarter, helping Baylor erase a 14-point deficit and cruise to a 49-21 victory over Iowa State on Saturday.

The Bears (4-3, 1-3 Big 12) appeared headed for a fourth consecutive loss after failing to stop the Cyclones (2-5, 1-3) on three of their first four possessions and falling behind 21-7 early in the second quarter.

But Baylor's Clifton Rubin scored on a 1-yard TD run just before halftime and Alfred threw scoring passes of 8 yards to Shawn Washington, 5 yards to Morris Anderson and 68 yards to Pearce Pegross in the third quarter before Douglas sprinted 67 yards for a score and a 42-21 lead with 14:43 left in the game.

Baylor rolled up 624 yards, including 397 on the ground and had two backs who outproduced Iowa State's Troy Davis, the nation's leading rusher heading into Saturday's game.

Davis, who was averaging 214 yards on the ground, had 28 carries for 138 yards and a 2-yard TD



# DELINQUENT TAX PROPERTY FOR SALE

NO MINIMUM  
BIDS

The City of Pampa, Gray County and the Pampa Independent School District are soliciting sealed bids for the sale of delinquent tax property. There shall be no minimum bid requested on the tax property to be sold. Tax properties, as described in this notice, shall be received during each calendar month and shall be opened on the first working day of the succeeding month and sold to the highest bidder.

| ADDRESS           | LEGAL DESCRIPTION              | ADDRESS           | LEGAL DESCRIPTION               | ADDRESS           | LEGAL DESCRIPTION               |
|-------------------|--------------------------------|-------------------|---------------------------------|-------------------|---------------------------------|
| 738 S. Gray       | Cohen, B1, 1-2                 | 436 N. Yeager     | Crawford, B8, W 75' of L9       | 1015 S. Reid      | Keisters, B7, L8                |
| 1001 S. Clark     | Hagard, B3, 13                 | 1415 E. Francis   | Gordon, B1, L15                 | 1019 S. Reid      | Keisters, B7, L10               |
| V/L Campanella    | Bethume Hts, B1, L7            | 1036 S. Wilcox    | Haggard, B3, L4                 | 739 E. Locust     | Matt. Thorn., B2, E 60.55' of 2 |
| V/L Campanella    | Bethume Hts, B1, L8            | 1005-9 S. Clark   | Haggard, B3, L14-15             | 516 S. Somerville | Miller, B1, L1                  |
| V/L Campanella    | Bethume Hts, B2, L7            | 507 Harlem        | Harlem, B1, L2                  | 1204-20 S. Wilcox | Moreland, B2, L8-12             |
| V/L Campanella    | Bethume Hts, B2, L8            | 509 Harlem        | Harlem, B1, L3                  | 1237 S. Clark     | Moreland, B2, L47               |
| 730 S. Somerville | Brooks Light Foot, B1, L1      | 517 Harlem        | Harlem, B1, L7                  | 1132 Varnon Dr.   | Prairie Village, B4, L10        |
| 724 S. Somerville | Brooks Light Foot, B1, L3      | 525 Harlem        | Harlem, B1, L9                  | 1008 S. Clark     | Rouston, B1, L21                |
| 716 S. Somerville | Brooks Light Foot, B1, L5      | 516 Crawford      | Harlem, B1, L15                 | 539 Harlem        | Schulz Annex, BA, L3            |
| 712 S. Somerville | Brooks Light Foot, B1, L6      | 1027 Park Drive   | Highway Park, B2, L11           | 315 W. Tuke       | Sub 62, Tr C                    |
| 719 Octavious     | Caldwell, B1, L8               | 1001-9 Park Drive | Highway Park, B2, L16-18        | 317 W. Tuke       | Sub 62, Tr D1                   |
| 717 Octavious     | Caldwell, B1, L9               | 502 Maple         | Hindman, B1, L1-2               | 617 N. Carr       | Sub 162, Tr E1A                 |
| 709 Octavious     | Caldwell, B1, L11              | 504 Maple         | Hindman, B1, L3                 | 609 N. Roberta    | Talley, B17, L3                 |
| 700 Octavious     | Caldwell, B2, L1               | 508 Maple         | Hindman, B1, L5-6               | 500 N. Rider      | Talley, B28, L18 & S. 25' of 17 |
| 704 Octavious     | Caldwell, B2, L2               | 512 Maple         | Hindman, B1, L7                 | 115 S. Nelson     | Vicars, B1, L24-25              |
| 708 Octavious     | Caldwell, B2, L3               | 525 Maple         | Hindman, B2, L7                 | V/L Murphy        | Wilcox, B16, L33                |
| 125 S. Hobart     | Cherokee, B2, E 80' of 18-20   | 537 Maple         | Hindman, B2, L10                | 928 Murphy        | Wilcox, B20, L15-16             |
| 414 Maple         | Cohen, B1, L7                  | 508 Elm           | Hindman, B2, L22                | 832 E. Murphy     | Wilcox, B21, L15-17             |
| 416 Maple         | Cohen, B1, L8                  | 540 Oklahoma      | Hindman, B3, L14                | 918 E. Denver     | Wilcox, B27, L10-11             |
| 418-22 Maple      | Cohen, B2, L9-10               | 534 Oklahoma      | Hindman, B3, L16                | 831 E. Denver     | Wilcox, B28, L6                 |
| 417 Maple         | Cohen, B2, L1                  | 519 Oklahoma      | Hunter, B1, L 10-11             | 900 E. Scott      | Wilcox, B30, L1                 |
| 436 Elm           | Cohen, B2, L18                 | 547 Oklahoma      | Hunter, B1, L23-24              | 917 Brunow        | Wilcox, B30, L40                |
| 432 Oklahoma      | Cohen, B3, L25 & W 12.5' of 26 | 542 Harlem        | Hunter, B1, L27                 | V/L Albert        | Wilcox, B41, L11                |
| 430 Oklahoma      | Cohen, B3, L27 & E 12.5' of 26 | 524-28 Harlem     | Hunter, B1, L35-37              | V/L Albert        | Wilcox, B41, L13                |
| 419 Oklahoma      | Cohen, 2nd, B1, L13            | 518 Harlem        | Hunter, B1, L38-39              | 830 Malone        | Wilcox, B41, L16                |
| 421 Harlem        | Cohen, 2nd, B2, L12-13         | 948 S. Osborne    | Keisters, B4, E 121.1' of 30-31 | 847 Albert        | Wilcox, B41, L25-28             |
| 509 N. Wynne      | Crawford, B1, Tract 1 & D-1    | 1031 Schneider    | Keisters, B6, L16               | V/L Albert        | Wilcox, B41, L29                |
|                   |                                |                   |                                 | 730 Malone        | Wilcox, B42, L17                |

## PICTURES & MAPS AVAILABLE IN CODE ENFORCEMENT OFFICE IN CITY HALL

### BID PACKET - CLIP & MAIL

### CITY OF PAMPA BID SHEET

PROJECT: SALE OF DELINQUENT TAX PROPERTY

**Instructions:**

Bids shall be received by the City Purchasing Department, 200 W. Foster, City Hall, 3rd Floor, Pampa, Texas. Bids received during each calendar month will be opened on the first working day of the succeeding month and sold to the highest bidder. There are no minimum bid requirements relative to tax property described in this notice.

All property shall be sold according to the legal address, not by street address or picture.

Bidder must confirm all legal addresses on the property to which they are bidding.

The successful bidder/purchaser shall have 30 days in which to submit funding to the City Code Enforcement Office.

The successful bidder/purchaser shall have 90 days from the date of purchase to clean property to a "broom clean" condition and to complete any applicable or necessary repairs.

| NOMENCLATURE                                    | BID AMOUNT |
|---|------------|
| Bidders must complete the following information | \$ _____   |
| Legal Address: _____                            |            |
| Legal Description: _____                        |            |
| Addition: _____                                 |            |
| Signature: _____                                |            |
| Typed/Printed Signature: _____                  |            |
| Address: _____                                  |            |
| Phone Number: _____                             |            |
| Date: _____                                     |            |

Bid packets may be obtained from the office of Code Enforcement, 200 W. Foster, City Hall, 2nd Floor, Pampa, Texas, Phone (806) 669-5740 or use newspaper form. Bids shall be delivered in a sealed envelope to the office of the City Purchasing Agent, 200 W. Foster, City Hall, 3rd Floor, Pampa, Texas, Phone (806) 669-5730, or mailed to: City of Pampa, Purchasing Department, P.O. Box 2499, Pampa, Texas 79066-2499. Sealed envelope shall be clearly marked "TAX PROPERTY BID ENCLOSED".



Campaign '96

# Voters' local

## Unopposed candidates on the local ballot

- **Todd Alvey**, Republican incumbent, County Attorney. In office since 1992.
- **Warren Chisum**, Republican incumbent, State Representative District 88. In office since 1988. Serves as chairman of the environmental regulation committee.
- **Don Copeland**, Republican, candidate for Gray County Sheriff. Defeated Sheriff Randy Stubblefield in March party primary.
- **Chris Lockridge**, Republican incumbent, Constable Precinct 2. Appointed to his office in May 1990 and elected to the post to complete a two year unexpired term. The following election year, elected to a four year term of office.
- **Frank Sparling**, Republican, candidate for Constable Precinct 4. Defeated three opponents in March party primary.
- **Gerald Wright**, Republican incumbent, County Commissioner Precinct 3. In office since 1984. Safety director for Gray County, works for improvements at Lake McClellan.

## Elsewhere on the ballot

### Major party candidates in national and statewide races

- PRESIDENT AND VICE PRESIDENT:**
- **Bob Dole/Jack Kemp**, Republican
  - **Bill Clinton/Al Gore**, Democrat
  - **Ross Perot/James Campbell (Pat Choate nationwide)**, Independent
- UNITED STATES SENATOR:**
- **Phil Gramm**, Republican
  - **Victor Morales**, Democrat
- U.S. REPRESENTATIVE:**
- **Mac Thornberry**, Republican
  - **Samuel Brown Silverman**, Democrat

Full Gray County ballot appears on page 23.

- **Precinct 1:** Lefors Community Center
- **Precinct 2:** Baker School
- **Precinct 3:** Grandview - Hopkins School
- **Precinct 4:** Alanreed School
- **Precinct 5:** Lovett Library, McLean
- **Precinct 6:** combined with Precinct 14
- **Precinct 7:** Horace Mann School
- **Precinct 8:** Austin School
- **Precinct 9:** Woodrow Wilson School
- **Precinct 10:** Lovett Memorial Library, Pampa
- **Precinct 11:** M.K. Brown Auditorium
- **Precinct 12:** Lamar School gym
- **Precinct 13:** Courthouse Annex
- **Precinct 14:** Travis School
- **Precinct 15:** Family Life Center of First Christian Church.

Early voting continues 8:30 a.m. to 5 p.m. weekdays through Nov. 1 in the second floor courtroom of Gray County courthouse.

## Heated campaign boils down to experience versus commitment

In the blistering race for 31st Judicial District Attorney, Democrat incumbent **John Mann** and Republican challenger **Rick Roach** respectively keep hammering main two issues: experience versus the commitment of a full-time district attorney.



John Mann



Rick Roach

Mann proclaims his experience in courtrooms: hundreds of jury trials, securing the death penalty for Henry Watkins Skinner and winning prison sentences of a total of almost 1,600 years.

"My opponent has never prosecuted a felony case and has zero experience as a felony prosecutor," Mann said.

Roach has countered that statement, saying his experience has been "almost exclusively as a prosecutor," unlike Mann, Roach asserted, who had 15 years experience as a criminal defense lawyer.

Roach also told *The Pampa News* in an earlier interview that "a criminal trial, except for capital murder ... is the least complicated case in law."

"I mean we're talking about a one-issue lawsuit here. And the only variables in the cases are the judge and the jury ... the evidence that you're presenting, (and) of course the defendant and the victims. But it's like if you try one you've tried them all," he said.

"There's nothing complicated about a criminal trial. And on the other hand I've tried numerous civil cases. (T)hey are complicated," he continued.

Roach's core issue has been his promise to be a full-time district attorney under the Professional Prosecutor's Act.

The act "was designed to enhance the image of the prosecutor's office in the eyes of the public and to attract attorneys to careers in full-time prosecution. The thought was that full-time prosecutors would be much more skilled and effective in the area of criminal justice," Roach said.

"I believe the reason my opponent has chosen to continue as a part-time DA after (four and a half) years in office is because he does not want to give up his private practice, nor to forgo referral fees from other attorneys. ... I will give up my private practice and right to referral fees. Further, I do not intend to have, nor feel I will need, an assistant DA which currently costs local taxpayers \$40,000 plus annually," Roach continued.

"A full-time DA ... would result in an additional \$18,000 per year salary for somebody who's totally inexperienced," Mann refuted. "He (Roach) says he will abolish the position of assistant DA, but that exemplifies his naivete, because there are several weeks ... a year where one or two or three days out of the week, my office is in court in three different towns on the same day. One person can't do that."

Roach has claimed that Mann's part-time status has contributed to what Roach and his supporters feel is a too-high number of probation recommendations.

"I believe that deterrence begins with consistent and meaningful prosecution. You have to send a message to potential criminals in order to deter crime. ... The message I want to send is this. If you are caught dealing drugs, abusing a child, breaking into someone's home or business, or committing a violent crime, I will not recommend proba-

tion," Roach said.

Roach has repeatedly attacked Mann's recommendation of probation for a man accused of sexually molesting an eight-year-old girl in Allison. The man, Jimmy Ray Donaldson, was later given probation for having sex with a 16-year-old girl and subsequently sentenced to prison on federal child pornography charges.

Mann defended his recommendation of probation on the molestation case, saying he was following the girl's family's wishes.

"They thought about it, and the [girl's] grandfather called me at home a few nights later and he said, 'we've met about it, and we've prayed about it, and we don't want her to have to go through that trial.' So I agreed to recommend to the court that he be put on probation," the district attorney said.

"My response to that would have been, number one, this little girl has already been victimized and while I'm concerned about the feelings of the parents with regard to the little girl, that I would have an obligation to other eight-year-old girls in the community to see to it that this pedophile was off the street," Roach replied.

Ethics questions and character charges have littered the race's political landscape as well.

Mann has referred repeatedly to his opponent's 1988 indictment on oilfield theft in Breckenridge.

Roach's indictment was dismissed three years later following what Roach calls a settlement payment but court records refer to as a restitution payment of \$2,415.46.

Roach - who maintains his innocence - is pursuing an expunction, or destruction, of records pertaining to the indictment. He also says the experience would aid him as a prosecutor.

See DA, Page 17

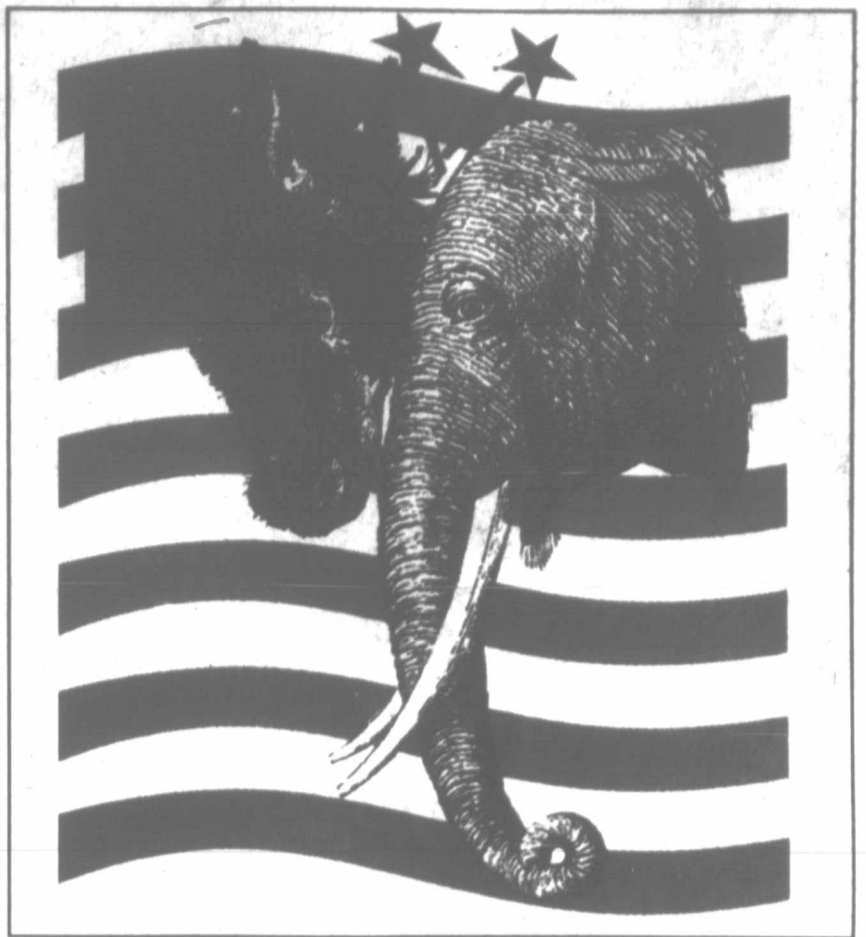

Gray County Tax Assessor/Collector

## Candidates differ on collections

Experienced. Dedicated. Budget-minded. That's what they both said.

When Republican incumbent Tax Assessor/Collector **Sammie Morris** faces off against Democratic challenger **Charles Buzzard** on Nov. 5, the voter will be asked to choose between two candidates who believe they possess good qualities.

However, Morris and Buzzard divide on the issue of tax collections. Morris, points with pride to taxpayer savings of about \$1,300 annually through the creation of a new property tax statement, as well as an aggressive approach to delinquent tax collections.

Buzzard estimates \$100,000 can be chopped off the assessor/collector's budget through consolidation of collection function with Gray County Appraisal District (who collects for city of Pampa, Pampa Independent School District and Lefors Independent School District) or by the county taking over collections for all Gray County entities and dividing the budget percentage-wise. The savings are in personnel and postage, Buzzard said.

Morris said she has facilitated the sale of tax-delinquent properties in McLean, generating more than \$2,000 and returning property to tax rolls. She also prepared notebooks listing delinquent tax properties for Lefors - much in the same way she helped McLean - until the idea of the Lefors land giveaway took hold.

"I've been quite aggressive on delinquent taxes. Other people pay their taxes. Why shouldn't they?" she said.

Morris emphasizes local people carrying out local government and claims a 98-percent collection rate on taxes.

"I'm very proud of this," she said. Buzzard emphasized officeholder responsibility overseeing appraisals by GCAD. He pointed out a sentence in the Tax Assessor/Collectors Administrative course

which he says gives him authority to conduct a preliminary audit of appraisal values by the district.

Among other accomplishments of office, Morris said she implemented the Registration and Title System in 1995 to speed up return of vehicle titles and aid law enforcement and improved automation in her office.

She was named Boss of the Year by Desk and Derrick Club of Pampa.

Morris is a McLean High School graduate, attended West Texas State University and completed the Level III Assessing/Collecting exam. (She must complete Level IV Assessing/Collecting exam plus two elective courses to become a Registered Tax Assessor.) She is a member of the Texas Association of Assessing Officers, Tax Assessor/Collectors Association and Board of Tax Examiners. Morris was appointed to office in 1994 and ran in the 1994 general election to complete a two-year unexpired term.

Buzzard is a Pampa High School graduate and earned a bachelor of business administration degree from West Texas State University. He is a former tax assessor/collector for the city of Pampa and Pampa Independent School District and past president of Region 1 of the Texas Association of Assessing Officers. He once held Registered Tax Assessor/Collector designation.



Sammie Morris



Charles Buzzard

## Gray County Constable Precincts 2 and 3

## Write-in candidate changes make up of race

When incumbent Constable **James Lewis** defeated Republican primary opponent David Livingston, perhaps he thought his re-election was assured. After all, no Democratic candidates entered a primary race of their own.

That's not how it worked out, though. Just before the September filing deadline, Gray County Deputy Sheriff **Paul Sublett** entered the race for Precinct 1 and 3 constable as a write-in candidate.

The two, though, have conducted a quiet race and, when interviewed, refused to judge their respective opponent's qualifications or performance, instead concentrating on their own reasons for running.

Both express a desire to continue employment with the county and to its citizens.

"I want to keep looking after the people, taking care of the people and their needs like I have for the past four years," Lewis said.

"I just want to continue employment with Gray County and service to Gray County's citizens," Sublett remarked.

The cost of the office was also addressed by both candidates.

"I just see that the citizens need full-time service out of the office, even though it essentially has about a part-time salary," Sublett said.

Lewis cited his budget-cutting measures, saying he's proud of "keeping the budget of the office down (and giving) money back to the county each year."

Lewis is a certified peace officer and a member of the Texas Association of Peace Officers, Texas Association of Justices of the Peace and Constables, West Texas Association of Justices of the Peace and Constables, and the Pampa Police Association. He also serves on the Texas Commission on Alcohol and Drug Abuse.

Sublett holds an intermediate law enforcement certificate, as well as a basic jailer certificate and emergency medical technician certificate. He has owned his own narcotics dog for the past four years, using it in his work as a sheriff's deputy. He has worked in law enforcement for the past eight years in the Pampa Police Department and Gray County Sheriff's Office.

Lewis is a certified peace officer and a member of the Texas Association of Peace Officers, Texas Association of Justices of the Peace and Constables, West Texas Association of Justices of the Peace and Constables, and the Pampa Police Association. He also serves on the Texas Commission on Alcohol and Drug Abuse.

Sublett holds an intermediate law enforcement certificate, as well as a basic jailer certificate and emergency medical technician certificate. He has owned his own narcotics dog for the past four years, using it in his work as a sheriff's deputy. He has worked in law enforcement for the past eight years in the Pampa Police Department and Gray County Sheriff's Office.

Lewis is a certified peace officer and a member of the Texas Association of Peace Officers, Texas Association of Justices of the Peace and Constables, West Texas Association of Justices of the Peace and Constables, and the Pampa Police Association. He also serves on the Texas Commission on Alcohol and Drug Abuse.

Sublett holds an intermediate law enforcement certificate, as well as a basic jailer certificate and emergency medical technician certificate. He has owned his own narcotics dog for the past four years, using it in his work as a sheriff's deputy. He has worked in law enforcement for the past eight years in the Pampa Police Department and Gray County Sheriff's Office.

Lewis is a certified peace officer and a member of the Texas Association of Peace Officers, Texas Association of Justices of the Peace and Constables, West Texas Association of Justices of the Peace and Constables, and the Pampa Police Association. He also serves on the Texas Commission on Alcohol and Drug Abuse.

Sublett holds an intermediate law enforcement certificate, as well as a basic jailer certificate and emergency medical technician certificate. He has owned his own narcotics dog for the past four years, using it in his work as a sheriff's deputy. He has worked in law enforcement for the past eight years in the Pampa Police Department and Gray County Sheriff's Office.

Lewis is a certified peace officer and a member of the Texas Association of Peace Officers, Texas Association of Justices of the Peace and Constables, West Texas Association of Justices of the Peace and Constables, and the Pampa Police Association. He also serves on the Texas Commission on Alcohol and Drug Abuse.

Sublett holds an intermediate law enforcement certificate, as well as a basic jailer certificate and emergency medical technician certificate. He has owned his own narcotics dog for the past four years, using it in his work as a sheriff's deputy. He has worked in law enforcement for the past eight years in the Pampa Police Department and Gray County Sheriff's Office.

Lewis is a certified peace officer and a member of the Texas Association of Peace Officers, Texas Association of Justices of the Peace and Constables, West Texas Association of Justices of the Peace and Constables, and the Pampa Police Association. He also serves on the Texas Commission on Alcohol and Drug Abuse.

Lewis is a certified peace officer and a member of the Texas Association of Peace Officers, Texas Association of Justices of the Peace and Constables, West Texas Association of Justices of the Peace and Constables, and the Pampa Police Association. He also serves on the Texas Commission on Alcohol and Drug Abuse.

Sublett holds an intermediate law enforcement certificate, as well as a basic jailer certificate and emergency medical technician certificate. He has owned his own narcotics dog for the past four years, using it in his work as a sheriff's deputy. He has worked in law enforcement for the past eight years in the Pampa Police Department and Gray County Sheriff's Office.

Lewis is a certified peace officer and a member of the Texas Association of Peace Officers, Texas Association of Justices of the Peace and Constables, West Texas Association of Justices of the Peace and Constables, and the Pampa Police Association. He also serves on the Texas Commission on Alcohol and Drug Abuse.

Sublett holds an intermediate law enforcement certificate, as well as a basic jailer certificate and emergency medical technician certificate. He has owned his own narcotics dog for the past four years, using it in his work as a sheriff's deputy. He has worked in law enforcement for the past eight years in the Pampa Police Department and Gray County Sheriff's Office.

Lewis is a certified peace officer and a member of the Texas Association of Peace Officers, Texas Association of Justices of the Peace and Constables, West Texas Association of Justices of the Peace and Constables, and the Pampa Police Association. He also serves on the Texas Commission on Alcohol and Drug Abuse.

Sublett holds an intermediate law enforcement certificate, as well as a basic jailer certificate and emergency medical technician certificate. He has owned his own narcotics dog for the past four years, using it in his work as a sheriff's deputy. He has worked in law enforcement for the past eight years in the Pampa Police Department and Gray County Sheriff's Office.

Lewis is a certified peace officer and a member of the Texas Association of Peace Officers, Texas Association of Justices of the Peace and Constables, West Texas Association of Justices of the Peace and Constables, and the Pampa Police Association. He also serves on the Texas Commission on Alcohol and Drug Abuse.

Sublett holds an intermediate law enforcement certificate, as well as a basic jailer certificate and emergency medical technician certificate. He has owned his own narcotics dog for the past four years, using it in his work as a sheriff's deputy. He has worked in law enforcement for the past eight years in the Pampa Police Department and Gray County Sheriff's Office.

Lewis is a certified peace officer and a member of the Texas Association of Peace Officers, Texas Association of Justices of the Peace and Constables, West Texas Association of Justices of the Peace and Constables, and the Pampa Police Association. He also serves on the Texas Commission on Alcohol and Drug Abuse.

Sublett holds an intermediate law enforcement certificate, as well as a basic jailer certificate and emergency medical technician certificate. He has owned his own narcotics dog for the past four years, using it in his work as a sheriff's deputy. He has worked in law enforcement for the past eight years in the Pampa Police Department and Gray County Sheriff's Office.

## Gray County Commissioner Precinct 1

## Economics the number one issue

Economy in government is a popular theme these days.

Both candidates for Precinct 1 commissioner - the post held by incumbent Republican **Joe Wheeley** and sought by Independent **Doug Locke** - stressed desire to operate the county economically.

Wheeley pointed out the commissioners' court record which includes paying cash for construction of Gray County jail, running a balanced budget and cooperation with the city and Greater Pampa

Area Chamber of Commerce in securing a prison here.

"I think that has been a tremendous economic salvation," he said.

"I would like to see the Lake McClellan project finished. We've worked toward that several years. We've made giant steps toward that, thanks to Gerald (Wright, Precinct 3 commissioner). ... I'm proud the county worked with the city on their city lake (at Recreation Park)," Wheeley continued.

See ECONOMICS, Page 17

## Outlying counties hosting few contested races on ballot

Despite heated battles across the nation, the state and the judicial district, ballots in outlying counties boast very few contested races in the 1996 election.

Roberts, Carson, Wheeler, Hemphill and Lipscomb counties instead offer a placid ballot of mainly incumbents seeking re-election to county positions.

Candidates in Roberts County include:

- **Billy Britton**, Democrat, county sheriff;
- **Carol Billingsley**, Democrat, county tax assessor/collector;
- **William H. Clark**, Democrat, county commissioner Precinct 1; and,

• **Kelly Vernon Flowers**, Republican, county commissioner Precinct 3.

Candidates in Carson County include:

- **Scott Sherwood**, Republican, county attorney;
- **Loren Brand**, Democrat, county sheriff;
- **Roslyn Watson**, Democrat, county tax assessor/collector;
- **Mike Britten**, Democrat, county commissioner Precinct 1;
- **Jerry Strawn**, Republican, county commissioner Precinct 3;
- **Randall Sims**, Democrat, 100th Judicial District Attorney; and,
- **David McCoy**, Democrat, 100th Judicial District Judge.

Candidates in Wheeler County include:

- **Steven R. Emmert**, Republican, county attorney;
- **Jimmy Adams**, Democrat, county sheriff;
- **Jerry Dan Hefley**, Democrat, county tax assessor/collector;
- **Kenneth Childress**, Democrat, county commissioner Precinct 1;
- **Hubert Moore**, Democrat, county commissioner Precinct 3;
- **Joe Montgomery**, Democrat, constable Precinct 1; and,
- **Jerry Bob Jernigan**, Democrat, constable Precinct 2.

Candidates in Hemphill County include:

- **Charles Kessie**, Democrat,

county attorney;

- **Billy Bowen**, Republican, county sheriff;
- **Gladene Woodside**, Republican, county tax assessor/collector;
- **Joe Schaefer**, Republican, county commissioner Precinct 1; and,
- **John Ramp**, Republican, county commissioner Precinct 3.

Candidates in Lipscomb County include:

- **Randy M. Phillip**, Republican, county attorney;
- **James Robertson**, Democrat,

county sheriff;

- **Ann Wood**, Democrat, county tax assessor/collector;
- **Gwen Ferguson**, write-in candidate, county tax assessor/collector;
- **Shirley Howard**, write-in candidate, county tax assessor/collector;
- **John W. Floyd**, Democrat, county commissioner Precinct 1;
- **Garner Schoenhals**, Republican, county commissioner Precinct 1; and,
- **Marvin Born**, Democrat, county commissioner Precinct 3.

Stories compiled by Chip Chandler and Cheryl Berzanskis  
Graphic illustration by Marijane Kent





Fred R. and Leona Sloan

## Sloan anniversary

Fred R. and Leona Sloan are to celebrate their 55th wedding anniversary on Oct. 31.

Mr. Sloan married Leona (Sid) Parkes in 1941 in Pampa. They are Pampa natives and lived in Portales, Alamogordo and Tucumcari for 12 years.

He worked for White Auto Stores for 14 years and retired from Montgomery Ward in 1983.

They are members of First Christian Church and the White Sands Chapter of Daughters of the American Revolution.

They are the parents of the late Larry H. Sloan and late Stephen J. Sloan.

Their daughter-in-law is Ellen Sloan, Palm Harbor, Fla.



Mr. and Mrs. Carl Warner  
Evelyn Haiduk

## Haiduk - Warner

Evelyn Haiduk and Carl Warner, both of Pampa, were married Oct. 14 in Mr. Warner's home with Justice of the Peace Bob Muns officiating.

She retired from Hospice of the Panhandle and is the mother of seven children: Eric Haiduk, Karen Haiduk, Kristy Viers, Connie Munguia, Katrina Adams, Kala Sigler and Jon Haiduk. She is the grandmother of 10.

He retired from Hoechst - Celanese Chemical Group and is the father of Mike Warner and Sherry Steinberg and is the grandfather of three and great-grandfather of two.

Following a honeymoon to Santa Fe, Taos and Pagosa Springs, Colo., they are making their home in Pampa.



Mr. and Mrs. Dale Lee Stover  
Nicola Francine Moore

## Moore - Stover

Nicola Francine Moore, Pampa, and Dale Lee Stover, White Deer, were married October 12 at First Christian Church with the Rev. Jim Hodson, associate minister, officiating.

The bride is the daughter of Mr. and Mrs. Gerald Moore, Pampa. The groom is the son of Mr. and Mrs. Jack Stover, White Deer.

Amanda Victor was maid of honor. Dave Sims, Lefors, stood as best man.

Ray Diaz, Pampa, provided guitar music for the occasion. Following the service, the couple was honored with a reception in the home of the bride.

She is a sophomore at Pampa Learning Center. He is employed by IRI International. They are making their home in Pampa.

## Club news

### Progressive Club

Progressive Club of the Family and Community Education Association met Oct. 10 at Gray County Courthouse Annex on US 60 east of Pampa.

Plans were made for the annual October craft fair and flea market Oct. 26 and 27 at Clyde Carruth Pavilion. Members were asked to bring cookies and brownies.

Ruth Barrett gave the program on stress management.

Installation of new officers included Geneva Dalton, president; Helene Hogan, vice president; Belle Lee, treasurer; Ruth Barrett, secretary; Polly Benton, council delegate and Marilyn Butler, parliamentarian.

Hostess was Pauline Dorman serving Halloween desserts. Barbara Shaw won the door prize.

The next meeting will be 2 p.m. Thursday, Nov. 14, at 2238 Duncan.

### Magic Plains Chapter ABWA

Magic Plains Chapter of the American Business Women's Association met Oct. 14 at Sirloin Stockade with president Jan Allen leading the meeting. There were 11 members and two guests present.

Donna Swindle, Avon representative, was a guest of Jan Allen and Donna Brauchi, Gray County home extension agent, presented the program on time management.

Orders for holiday pecans are being taken and may be purchased from any chapter member. Highway cleanup was discussed and is planned for cooler weather.

Allen reported on the work session held in September and several new fund raising projects were discussed.

Hostesses were Evelyn Boyd and Wynona Seeley and door prizes were won by Sue Smiley, Janie Morris, Eltha Hensley and

### Glenda Malone

The next meeting will be Monday, Nov. 11, at Sirloin Stockade.

### Twentieth Century Club

The Twentieth Century Club met Oct. 22 in the home of Mildred Laycock with Adelaide Colwell, president, presiding. Committee reports were given by Chleo Worley, conservation and community improvement; Mildred Laycock, education and home life; Maxine Freeman, public and international affairs; Linda Moore, public relations.

Sample ballots for upcoming election were distributed. Mildred Laycock presented the program, a eulogy to her sister, Julie Eleanor VanBebber, teacher and writer, using accolades she received from former students and business associates.

The next meeting will be Nov. 12 in the home of Mary Wilson.

### El Progreso

El Progreso club met Oct. 22 at Pampa Country Club with Billie Collinsworth as hostess. President Carolyn Smith chaired the meeting attended by 14 members.

Eloise Lane told of *The New Handbook of Texas*, an encyclopedia of Texas history, geography and customs, published in 1996 by the Texas State Historical Association. The six volume set comprises more than 23,000 articles written by more than 3,000 authors.

Using the "Time Line of Texas History" in *Our Texas* by Zinnecker, Lane related some of the highlights in Texas history from the coming of the first Spaniards up to the discovery of oil at Spindletop in 1901.

The next meeting will be Nov. 12 with Maxine Hawkins as hostess. The program will be "Gone with the Windmill."

## Lovett Library has books for Halloween eats, treats

Lovett Memorial Library is a resource for children and moms planning parties for all occasions.

The following are suggested for Halloween ideas.

*The Little Witch's Black Magic Cookbook*, by Linda Glovach. This cookbook is for little girls and boys with easy recipes. The "little witch's code" contains six rules to help little cooks create interesting snacks.

*Holiday Treats*, by Esther Hautzig is a cookbook for the older child and parents interested in preparing good things to eat for every traditional holiday. Each section is introduced by a brief account of the history and customs of the holiday. The recipes are easy to make.

For Halloween, a Be-witching Dessert is suggested made with eight chocolate or sugared doughnuts, two pints of favorite ice-cream, with one rounded scoop on each doughnut, topped with a sugar ice-cream cone, upside down. Make eyes, nose and mouth using raisins, gumdrops,

M&M's, candy corn or licorice candies onto the ice-cream face. Eat quickly, before it melts.

*Kids' Holiday Fun* by Penny Warner, is full of party ideas, costumes, favors and menus for holidays from January through December. The collection of ideas includes things to do, things to eat and play, and gives how-to instructions. For the month of October, suggestions include activities for Columbus Day, United Nations Day and Halloween.

*Monsters and Ghouls - Costumes and Lore*, by Frieda Gates is a book full of fun and creativity, which gives background and anecdotes about monsters and ghouls in several categories. Illustrated directions for making effective, yet simple costumes for each described "monster" is helpful for costume designers. Gates includes dragons, Cyclops, ghosts, trolls, the devil, Count Dracula, Frankenstein's monster, witches and vampires in her story categories.

For more information about Halloween ideas, party favors or costumes, visit the Lovett

Memorial Library, located at 111 N. Houston in Pampa, or call 669-5780.

*Kids' Holiday Fun* offers these recipes:

**JACK-O'-LANTERN ORANGES**  
Ingredients: Oranges and one can of frozen orange juice.

What to do: 1. Cut the tops off the oranges in a zigzag pattern. 2. Lift off the tops and scoop out the insides. 3. Draw jack-o'-lantern faces on the outsides of the shells with a black permanent felt-pen. 4. Mix up the can of frozen orange juice according to the directions. Squeeze the juice from the orange pulps and mix in with the frozen orange juice. Pour the juice into the orange shells and set in the freezer for several hours. 5. Set out on counter for few minutes to partially thaw; peel back the orange shells, and eat with a spoon.

### POPCORN PUMPKINS

Ingredients:  
• 2 cups white corn syrup  
• 1 tablespoon vinegar  
• 1 teaspoon salt

• 2 teaspoons vanilla  
• Orange food coloring  
• Green food coloring  
• 1 medium bowl popped corn  
• 1 small bowl popped corn  
• Butter  
• Raisins

What to do: 1. Heat the corn syrup, vinegar, and salt in the saucepan until it reaches 250° on the candy thermometer. 2. Add the vanilla and pour 2/3 of the mixture into the large bowl and color it with the orange food coloring. 3. Pour the remaining mixture into the medium bowl and color it with the green food coloring. 4. Pour the hot orange mixture onto the medium bowl of popcorn. Mix well. Pour the hot green mixture onto the small bowl of popcorn. Mix well with a spoon. 5. When the popcorn is warm (not hot) use buttered hands to form the orange batch into balls, and form the green batch into stems. Press the pumpkins and stems together with still warm. 6. Press in raisins to make faces. Wrap the popcorn pumpkins in plastic wrap.

## Lifestyles policies

1. The Pampa News will not be responsible for photographs used in announcing weddings, engagements, or anniversaries. We reserve the right to refuse publication of photographs of poor quality. Photographs cannot be returned unless they are accompanied by a self-addressed, stamped envelope. They may be picked up in the office after appearing in the paper.

2. All information must be submitted by 5 p.m. Wednesday, prior to Sunday insertion.

3. Engagement, wedding, and anniversary news only will be printed on Sunday.

4. Engagement announcements will be published if the announcement is submitted at least one month before the wed-

ding, but not more than three months before the wedding.

5. Bridal photos and information will not be accepted in The Pampa News office later than one month past the date of the wedding.

6. Anniversary announcements will be published for celebrations only of 25 years or more, and will not be published more than four weeks after the anniversary date.

7. Information that appears on engagement, wedding and anniversary forms will be used at the discretion of the editor. Forms are available from the office 8 a.m. to 5 p.m., Monday through Friday, or by sending a SASE to The Pampa News, P.O. Box 2198, Pampa, Texas 79066-2198

**CRYSTAL PEOPLE**  
**\$750**  
NOW AT...  
**RHEAMS DIAMOND SHOP**  
111 N. Cuyler 665-2831

**Shepard's Crook Nursing Agency, Inc.**  
"Quality Home Health Care"  
2225 Perryton Parkway 665-0356

## 4-H Futures & Features

### Dates

31 — Dog project, 7 p.m., Bull Barn

2 — District 4-H Roundup, Randall High School

### District 4-H Roundup

Twelve Gray County 4-H members will compete in the District 4-H Roundup method demonstration and illustrated talk competition Saturday, Nov. 2, at Randall High School.

4-H'ers and their contests will include:

• Juniors: Lindsey Price and

## Dulcimer player at Frank Phillips

BORGER — Peggy Carter, dulcimer player from Houston, will perform at 7:30 p.m. Nov. 5 in Frank Phillips College auditorium. FPC and Texas Commission on the Arts invite the public to attend.

Carter will entertain audience members with mountain music, folk songs and acoustic melodies played on the hammer dulcimer, an ancestor of the piano.

Carter teaches choir at Spring Branch ISD of Houston and conducts dulcimer classes at Houston Community College and St. Mark Lutheran Music Conservatory. She has won awards in competitions including the Texas State Mountain Dulcimer Championship and the Southern Regional Hammer

Karra Longo — horse; Courtney Crawford — housing and the environment; Drake Jackson — safety and accident prevention; Savannah Smith and Rachael Stubbs — foods and nutrition

• Seniors: Cassie Hamilton — health; Nonnie James — pork; Lori Stephens — clothing; Jessica Fish — sheep and/or goats; Barry Brauchi — consumer life skills; Jason Bliss — rabbits

Senior 4-H members placing first or second at district roundup will compete at state 4-H roundup in June 1997.

## Dulcimer Championship

Admission is free.

**Bridal Registry**  
Kayla Baker-Kyle Parnell  
Jane Brown-Bryan Calfy  
Susette Simmons-Gary Tice  
Sandi Stevens-David Johnson  
Dr. Vicki Ogden Towne-Stephen Towne  
Laura Williams-Todd McCavit  
Halloween Items- Baby Bibs, Jockey Shorts & Toys  
**50% off**  
All Linens **20% off**  
**Copper Kitchen**  
Coronado Center - 665-2001

24 Hour Prescription Service  
**DEAN'S PHARMACY**  
2217 Peryton Parkway  
669-6896

**END UNWANTED HAIR — forever.**  
Turn to Dr. Elaine Cook. She's a board-certified dermatologist who's helped more than 2,000 women end unsightly, unwanted hair. No more bleaching or plucking. And no more embarrassment. Best of all, Dr. Cook's state-of-the-art electrolysis treatments remove hair comfortably and effectively. Don't live with unwanted hair any longer.  
**Call today: (800) 417-SKIN**  
Offices in Wolfen Village & Pampa  
**Elaine R. Cook, M.D.**  
Board-certified Dermatologist  
More than 12 years of experience  
Member: AAD, TMA, ASD, TDS, AAPS  
**ADVANCED HAIR TREATMENT CENTER**  
For the beautiful skin you've always wanted



# Menus

Oct. 28 - Nov. 1

**Pampa Schools**  
**MONDAY**  
 Breakfast: Oatmeal, toast, fruit or juice, choice of milk  
 Lunch: Sausage on a stick, barbecue sauce, western beans, applesauce, hot roll, choice of milk  
**TUESDAY**  
 Breakfast: Breakfast pizza, fruit or juice, choice of milk  
 Lunch: Spaghetti with meat balls, green beans, pears, bread sticks, choice of milk  
**WEDNESDAY**  
 Breakfast: Cowboy break, fruit or juice, choice of milk  
 Lunch: Fish patty on a bun, tartar sauce, tossed salad, carrots, pineapple, choice of milk  
**THURSDAY**  
 Breakfast: Scrambled egg, toast, fruit or juice, choice of milk  
 Lunch: Taco Bell burrito, rice, tossed salad, fresh fruit, choice of milk  
**FRIDAY**  
 Breakfast: Cereal, toast, fruit or juice, choice of milk  
 Lunch: Hot dogs with chili,

oven fries, vegetarian beans, gelatin with whipped topping, choice of milk  
**Pampa Senior Citizens**  
**MONDAY**  
 Chicken fried steak or chicken pot pie; mashed potatoes, beets, spinach, brown beans; slaw, tossed or jello salad; lemon cake or cherry cream pie; hot rolls or cornbread.  
**TUESDAY**  
 Barbecue beef and onion rings or chili rellenos with cheese sauce; potato salad; baked beans, corn cobettes; slaw, tossed or jello salad; strawberry swirl cake or banana pudding; hot rolls or jalapeño cornbread.  
**WEDNESDAY**  
 Roast beef brisket with brown gravy or cook's choice; mashed potatoes, carrots, English peas, butter beans; slaw, tossed or jello salad; devil's food cake or cherry cobbler; hot rolls or cornbread.  
**THURSDAY**  
 Chicken fried chicken breasts or meatloaf; mashed potatoes,

green beans, creamed corn, pinto beans; slaw, tossed or jello salad; orange supreme cake or chocolate pie; hot rolls or cornbread  
**FRIDAY**  
 Fish or meatballs and spaghetti; potato wedges, baked cabbage, beans; slaw, tossed or jello salad; brownies or butter-scotch pudding; garlic bread sticks or hot rolls or cornbread  
**Meals on Wheels**  
**MONDAY**  
 Stew, cornbread, peaches  
**TUESDAY**  
 Sausage/rice, cauliflower, green beans, pineapple  
**WEDNESDAY**  
 Turkey pot pie, pickled beets, corn, jello  
**THURSDAY**  
 Salisbury steak with gravy, blackeyed peas, fried okra, orange cake  
**FRIDAY**  
 Tuna casserole, English peas and onions, carrots, applesauce  
**Lefors School**

**MONDAY**  
 Breakfast: French toast sticks, cereal, juice, choice of milk  
 Lunch: Soft tacos, cheese, beans, salad, fruit, choice of milk  
**TUESDAY**  
 Breakfast: Cinnamon toast, cereal, juice, choice of milk  
 Lunch: Hamburger patties, potatoes, gravy, green beans, apple crisp or applesauce, choice of milk  
**WEDNESDAY**  
 Breakfast: Waffles, cereal, fruit or juice, choice of milk  
 Lunch: Pizza, corn, salad, pineapple, choice of milk  
**THURSDAY**  
 Breakfast: Scrambled eggs, ham, toast, gravy, cereal, juice, choice of milk  
 Lunch: Chicken nuggets, potatoes, gravy, spinach, rolls, oranges, choice of milk  
**FRIDAY**  
 Breakfast: Breakfast burritos, cereal, juice, choice of milk  
 Lunch: Hamburger or barbecue, salad, tater tots, brownies, choice of milk



Mrs. Jeffrey Todd Cozort  
 Carla Jean Goodman

## Goodman - Cozort

Carla Jean Goodman, Lewisville, and Jeffrey Todd Cozort, Richardson, were married Saturday, Oct. 26 at the Church of Christ in Miami. Marcus Brecheen, minister at Mary Ellen and Harvester Church of Christ, Pampa, officiated.  
 The bride is the daughter of Paul and Donna Goodman, Miami. The groom is the son of Ron and Raylene Cozort, Richardson.  
 Amy Mabrey, Plano, and Lori Dossey, Galveston, sisters of the bride, were matrons of honor. Bridesmaids included Jenny Wilburn, Canadian; Susan Sherrer, Fort Worth; Julie Roossien, Garland; Janet Byrum, Miami; and Jennifer Muncy, Amarillo.  
 Standing as best man was Kevin Cozort, Dallas, brother of the groom. Groomsmen included Ron Boutwell, Richardson; Brehan Fulkerson, Mike Hazel and Chris Whiteside, Tulsa, Okla.; Jeff Weiss, Atlanta; and Jared Johnson, Dallas.  
 Guests were registered by Colbi Cowan, Miami.  
 Following the service, the couple was honored with a reception in the fellowship hall of the Methodist Church in Miami. Guests were served by Darcy Fulkerson, Tulsa, Okla.; Teresa Ator and Joanna Culpepper, Houston; Alison Murphy, Abilene; and Colbi Cowan.  
 The bride is a 1992 graduate of Miami High School and 1996 graduate of Abilene Christian University where she earned a bachelor of science in family studies - child development. She is employed by Ace America's Cash Express in Irving.  
 The groom is a 1993 graduate of Abilene Christian University where he earned a degree in human resource management. He is employed at Westwood Residential in Dallas.  
 Following a honeymoon to Fort Lauderdale and Orlando, Fla., they plan to make their home in Lewisville.

## Newsmaker

**PENSACOLA, Fla.** - Navy Petty Officer 1st Class Paul W. Bowers, a 1986 graduate of Pampa High School, recently completed the Enlisted Navy Orientation Course and will be assigned as a recruiter. During the course, taught at the Navy Recruiting Orientation Unit, Naval Air Station, Pensacola, Fla., Bowers was enrolled in a comprehensive academic curriculum, which included learning to recruit and prepare applicants for enlistment into the U.S. Navy.  
 Bowers also learned the most up-to-date information concerning the Navy's training and education programs, as well as public speaking, advertising, community relations and personal interviewing skills.  
 Bowers joined the Navy in October 1986.

**Jack B. Kelley Student Center.**  
 The society welcomed 33 new members for its fall induction, including Diana Watson, a senior kinesiology major from Pampa, and Kim Shreffler, a junior English major from Shamrock.  
 "Our major goal is to provide service to the community and raise money for scholarships in education," said Dr. Enid Bates, associate professor of education and WTAMU Kappa Delta Pi adviser.  
 Eligibility requirements for the Iota Theta chapter include an overall grade point average (GPA) of 3.25 or better; a 3.0 GPA in professional education course work; junior or senior status; and completion of three semester hours in professional education course work.



Melissa Glass

Ballroom of the Harvey Hotel - Brook Hollow, Dallas, Oct. 26 and 27.  
 The event will select Texas representative to the Nineteenth Annual Miss Teen All American Pageant set for August 1997.

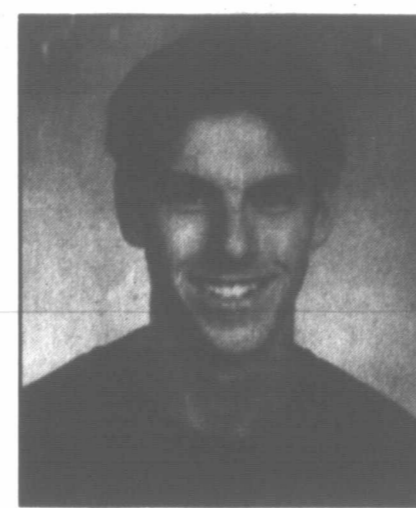

Neil Bufkin

Osborne of Pampa, was honored with the rank of Eagle Scout, the highest award given by Boy Scouts of America during a court of honor Oct. 21.  
 He is the son of Wayne and Jan Bufkin and a senior at Monterey High School.  
 He is a member of Boy Scout Troop 505 at Lake Ridge United Methodist Church.

**CANYON - West Texas A&M University's Iota Theta chapter Kappa Delta Pi, an international honor society in education, inducted new members Sunday, Oct. 13, in the Quiet Room of the**

**LEFORS - Melissa Glass, daughter of Danny and Kathy Gilbert, of Lefors has been selected as an entrant in the 1996 Miss Teen All American Pageant set for the Grand**

**LUBBOCK - Neil Bufkin, Lubbock, grandson of Jack**

## Funding for artists fees available from state agency

Funds from Texas Commission on the Arts are available through grants for organizations in the Texas Panhandle. This includes school districts, museums, libraries, non-profit services, churches, arts councils and other similar organizations.  
 The first type funding is for aid sponsoring performing artists from the approved "Touring Artist Roster" for the 1997-98 school year. A catalog of artists can be obtained from TCA.  
 Several area artists and groups are on this roster including: Lone Star Ballet and Randal Chamber Orchestra of the Amarillo Symphony; one from Pampa, professional storyteller Lorelee Cooley of "Storyspinning"; and three from Lubbock: harpist Gail Barber, classical guitarist Susan Grisanti, and cowboy singer, poet, writer Andy Wilkinson. Wilkinson penned the play Charlie Goodnight's Last Night which premiered at the Cowboy Hall of Fame in 1995. Johnny Gimble, popular Texas swing musician, is also on the Touring Artist Roster.  
 Applications for assistance of up to 50% of an artist's fee are

accepted from Dec. 1, 1996, through Feb. 15, 1997, for work from September 1997 through August 1998.  
 A second type funding available for groups in nearly all of the 26 Panhandle counties is the "Country Arts Expansion Program." An agency cannot have received funds from TCA in fiscal years 1992-94. They can be in any of the 26 Panhandle counties except for Randall, Potter, Hutchinson, Carson and Gray. (They have received some TCA monies during that time period.)

Applications for the County Arts Expansion Program are being accepted from Sept. 1, 1996, through Aug. 31, 1997, for projects which occur during that time. Most grant awards are between \$1000 and \$5000 and are a 50% match (cash and in-kind) by the applying agency.  
 Grants funded with appropriations from the state of Texas and are designed to use tax dollars for local organizations.  
 Texas Commission on the Arts is a state agency with commission appointments made by Gov.

Bush. The mailing address is: P.O. Box 13406, Austin, TX 78711-3406.

Make Your Wedding Selections At  
**All Its Charm**  
 109 W. Francis 806-665-0534  
 Home Decor ~ Gifts ~ Accessories  
 Sarah Jouett & Russell Maxwell

When Performance Really Counts,  
 I Count On Rayovac Hearing Aid Batteries.  
  
**FREE HEARING CHECK**  
 Rayovac and Arnold Palmer have teamed up to promote better hearing worldwide  
 • BATTERIES • REPAIRS  
 • SERVICE  
**HIGH PLAINS HEARING AID CENTER**  
 721 W. KINGSMILL • 665-6246  
 1-800-753-1696

**RESISTING THE HOLY SPIRIT**

"Ye stiffnecked and uncircumcised in heart and ears, ye do always resist the Holy Spirit: as your fathers did, so do ye. Which of the prophets did not your fathers persecute? And they killed them that showed before of the coming of the Righteous One; of whom ye have now become betrayers and murderers; ye who have received the law as it was ordained of angels, and kept it not." (Acts 7:51-53.)  
 Stephen was preaching to rebellious Jews who refused to accept the words of the gospel.  
 There is much misunderstanding of the Holy Spirit and His work today. That He is given a work to do is quite evident by such passages as Jn. 14:16-17; 26; 15: 26-27; 16:7-14.) He was in charge of things on Pentecost as the apostles began to speak as the Holy Spirit gave them utterance (Acts 2:4.) Stephen was full of the Holy Spirit and spoke to those Jews as the Spirit directed him to speak (Acts 6:8-15; 7:1-60.) The Jews, on that occasion, were resisting the Holy Spirit when they resisted the word of God spoken by Step. en.  
 The apostle Peter writes that holy men of God spoke as they were moved, or directed by the Holy Spirit to speak (2 Pet. 1:20-21.) No sacred writing ever came from God any other way. The rebellious Jews of the past had resisted the Holy Spirit when they resisted the speaking of the prophets. Those in the days of stephen were doing the same thing when they resisted his preaching. Any time and every time the word of God is resisted and rebelled against, it is a resistance against the Holy Spirit.  
 The apostle Paul wrote, concerning the things of God, "But unto us God revealed them through the Spirit: for the Spirit searcheth all things, ye, the deep things of God." (1 Cor. 2:10.) Later, in the same passage, he said: "Which things also we speak, not in words which man's wisdom teacheth, but which the Spirit teacheth, combining spiritual things with spiritual words." (1 Cor. 2:13.) Every scripture is inspired of God (2 Tim. 3:16-17.) Every word is written as the Holy Spirit has directed. Thus the gospel is God's power to save (Rom. 1:16-17.)  
 -Billy T. Jones

Address all comments or questions to:  
**Westside Church of Christ**  
 1612 W. Kentucky Pampa, Texas 79065

**WE WILL HELP YOU PLAN FINANCIAL SUCCESS FOR THE FUTURE ... ESPECIALLY WITH OUR NEW RATES**

|   |   |
|---|---|
| <b>6 MONTHS</b><br>\$500 minimum deposit  | <b>5.68%</b><br>Annual Percentage Yield |
| <b>12 MONTHS</b><br>\$500 minimum deposit | <b>6.00%</b><br>Annual Percentage Yield |

Annual Percentage Yield is accurate as of DATE.  
 Penalty for early withdrawal. Rate subject to change.

**First Bank & Trust Co.**  
 221 S. Main • Box 67  
 White Deer, TX 79097  
 883-2411  
 Member FDIC

choose your Bridal Selections at  
**DUNLAPS**

|                    |                   |
|--------------------|-------------------|
| <br>Sandi Stevens  | <br>Kayla Baker   |
| <br>David Johnson  | <br>Kyle Parnell  |
| <br>Laura Williams | <br>Ginger Hannon |
| <br>Todd McCall    | <br>John Jennigan |



Entertainment

# Final Curtain

## Hollywood's No-Longer-Living Legends



Holy Cross cemetery in the Fox Hills area. Other famous residents there include Sharon Tate, Bing Crosby, Jimmy Durante, Charles Boyer, Pat O'Brien, Jackie Coogan, Rosalind Russell, Spike Jones and Mario Lanza. Bella Lugosi - who is buried in his trademark cape - recently had his tombstone cryptically adorned with white jelly beans and pineapple chunks. Go figure.

At Westwood Memorial Park, a speck of land surrounded by high-rise buildings, hundreds usually show up for the anniversary of the death of Marilyn Monroe.

In past years, several hundred letters addressed to the late screen siren would arrive at the cemetery. If a return address was included, cemetery workers taped letters to her crypt, photographed and mailed it to the writer.

"We don't do that anymore. We only get about one letter a year now, usually from Europe," said a cemetery spokeswoman who spoke on condition of anonymity.

Also at Westwood Memorial Park are Natalie Wood, Donna

Reed, Darryl F. Zanuck and Truman Capote.

The vault above Heather O'Rourke's once belonged to Peter Lawford's ashes, but his widow had them removed in 1988 and scattered at sea in what was a brief tabloid scandal. Lawford friends at the time, however, said half the actor's cremated remains were sprinkled in the Malibu surf during a raucous wake shortly after his death.

The cast at Hollywood

Memorial Park includes John Houston, Cecil B. DeMille, Marion Davies, Tyrone Power, Peter Lorre, Rudolph Valentino, Peter Finch, Douglas Fairbanks Sr. and Bugsy Siegel.

Fairbanks is enshrined in marble before a reflection pool framed by palms; Power's name is carved into a marble memorial bench featuring the masks of Comedy and Tragedy; and in a small compartment in the Alcove of Reverence are Lorre's remains.

By **JEFF WILSON**  
Associated Press Writer

After the splashy tributes, the obits writ large, the eulogies, the tearful graveside services, the ultimate final curtain falls on Hollywood's no-longer-living legends.

"That's All Folks," reads cartoon voice Mel "Porky Pig" Blanc's gray stone epitaph at Hollywood Memorial Park Cemetery. In keeping with the town's obsession with film credits, Heather O'Rourke, who died at age 12, lists her's: "Star of Poltergeist One, Two and Three."

Peaceful, punchy, poetic - even a few last laughs. Tombstone touches on the eternal niches of the famously departed often symbolize the show business world of those who have become permanent Californians.

Al Jolson's memorial at Hillside Memorial Park in Culver City features a statue of the kneeling singer-actor and the word, "Mammy." Nearby is George Jessel, Jack Benny, Eddie Cantor, Jeff Chandler and Vic Morrow.

Robert Taylor, who was eulogized by Ronald Reagan, is remembered on a Forest Lawn Memorial Park, Glendale, plaque reading: "A lifetime to go."

Fans match hand prints in the cement at the Mann's Chinese Theater and they stroll Hollywood Boulevard's celebrated Walk of Fame for shrines to show business greatness. Others migrate to the graveyard repositories of the famous.

Most cemetery operators protect the peace of their interred clients and discourage visits by fans, even refusing to point out the location of celebrity grave sites.

"We really have had no problems with tourists, mainly because we don't give them a map or anything," said Dick Fisher, spokesman for Forest Lawn Memorial Parks.

The Forest Lawn cemeteries offer a show business mother lode with a list that reads like who's who, or at least who was.

George Burns joined Gracie Allen at Glendale's Forest Lawn earlier this year. Sammy Davis Jr. is also there, along with Walt Disney, Errol Flynn, Spencer Tracy, Clark Gable, Humphrey Bogart and Mary Pickford.

Flynn had wanted to be cremated with his ashes scattered at sea, but reportedly added, "I can tell you I know my wishes will not be carried out." He was right. His third wife, Patrice Wymore, had him buried.

Two rumors persisted for years about the disposal of Disney's remains: he was frozen cryogenically for later "reanimation," as they call it, and his ashes were scattered over Disneyland. The cemetery says Disney is in the family vault.

Nearby are the graves of Nat

"King" Cole, Jeanette MacDonald, Dorothy Dandridge and W.C. Fields, who died on Christmas day 1946.

Forest Lawn Hollywood Hills was the final stop for Liberace, where the family tomb bears the entertainer's signature scrawl "Liberace" in wrought iron splendor.

Buster Keaton, Stan Laurel, Freddie Prinze, George Raft, Ernie Kovacs, Ozzie Nelson and Gabby Hayes are also at the Hollywood Hills cemetery, just over the mountain from the famed H-O-L-L-Y-W-O-O-D sign.

"To yesterday's companionship and tomorrow's reunion," reads the

marker at Rita Hayworth's grave at

**RE-ELECT JOE WHEELLEY**  
Gray County Commissioner Precinct 1

A family man with proven performance in Community, School and County Government.

**PREVIOUS ACTIVE MEMBER:**

- Travis Elementary Booster Board
- St. Matthew's Day School Executive Board
- Pampa Band Boosters
- Top O Texas Rodeo Board (21 Years)
- Noon Lions Club
- Pampa JayCees
- Pampa Prison Steering Committee

**PAST POSITIONS HELD:**

- President of the Gray Roberts Farm Bureau
- Superintendent of the Gray County Junior Livestock Show
- 1 Year Vice President of the Top O Texas Rodeo Association
- Director Pampa Chamber of Commerce

**CURRENTLY SERVING:**

- Gray County Criminal Justice Council
- Resource, Conservation and Development Board-Director

**RESIDENT OF GRAY CO. FOR OVER 47 YEARS**  
Pol. Adv. By Joe Wheelley, Texas, 2100 N. Faulkner, Pampa, Texas 79065

... Coming Soon To Your Mailbox! ...

### KAMR-TV's WATCH AND WIN!

**\$1,000,000 TRUCKLOAD OF CASH SWEEPSTAKES**

**\$1,000 given away 5 times EVERY WEEKDAY!!!**

**A new PICK-UP TRUCK given away EVERY WEEK!!!**

Watching KAMR-TV really paid off for these people plus 59 more lucky viewers! They won CASH in our \$100,000 SWEEPSTAKES last May for watching some of their favorite shows on KAMR-TV.



**THIS COULD BE YOU!**

Just watch your mailbox for the SWEEPSTAKES Magazine, fill out the card inside and send it in.

Then watch the TODAY SHOW from 7 a.m. to 9 a.m., NEWS 4 at 5, 6 & 10 and ENTERTAINMENT TONIGHT at 6:30 p.m. If you see your name on the screen, call within 10 minutes to WIN \$1,000!

And on NEWS 4 at 10 every THURSDAY, watch for your lucky number from the front of the magazine. If it appears you could win a NEW PICK-UP TRUCK.

The \$100,000 TRUCKLOAD OF CASH SWEEPSTAKES begins October 31st, make sure you're watching!



WARNING: Beware of some television stations who use gimmicks or phrases in their money giveaways. Others may try to show your name and number on their channels. THEY MAY BE INCORRECT! Watch KAMR-TV and you'll know for sure if you are one of the big winners.



STORIES CONTINUED FROM PAGE 13

**DA**

"As district attorney, I will never present a case to the grand jury which has not been thoroughly investigated, nor will I ever obtain an indictment against any person for personal or political gain," Roach said.

Supporters of Roach, meanwhile, have filed an ethics complaint against Mann, alleging the district attorney and his reelection campaign have illegally distributed campaign materials by leaving off a "paid political advertisement" disclaimer.

Mann called the charges ludicrous and denied his campaign had anything to do with packets of information that have been distributed. The packets contain documents about Roach's indictment, a 1975 DWI arrest and copies of a divorce petition, according to Roach supporters.

Mann has also questioned Roach's honesty, especially in regard to a campaign brochure the Republican has distributed.

In particular, Mann called into question statements attributed to Darla Brown and Ron Carr, saying that Brown did not write her quote and that Carr's was a falsehood. Roach denied both charges.

Both candidates say character is an important issue for voters to consider.

"The morals and values of the district attorney must be the same as the honest, law-abiding citizens of the district. ... I know, as do my supporters, that I possess the moral character and values necessary to be placed in this position of public trust," Roach said.

"Especially when the candidate is in charge of prosecuting people, character is a tremendous issue because there are

charges made every day that aren't true. You have to be able to look at the entire situation and not be swayed by emotion or your own personal feelings," Mann said. "This office can be misused, and if you don't have good character that's a big possibility."

As with the presidential election, illegal drug use and the district attorney's responsibility to discourage it have emerged as contentious issues.

"The incumbent DA has not shown leadership in this area. The best that can be said about the incumbent's record in this area is that his part-time approach is not working," Roach said. "I believe it takes someone who is ... a full-time prosecutor ... to make any meaningful advances in slowing and stopping this problem, not just paying lip service when it becomes politically expedient

two months before the election."

Roach has taken issue with Mann's criticism of the Panhandle Regional Narcotics Trafficking Task Force, though Mann has said that criticism was warranted.

"When our taxes go at the rate of \$50,000 a year, and in five years the task force gets only (four grams) amount of drugs they're either not doing the work, or there's no drug problem - and there is, and we know it - or they're spending all their time in Amarillo," Mann has said.

"I said, 'Guys either go to work or get out,' and they fought me for a year, but they're not fighting anymore and I'm not fighting them anymore. We're in it together. And this new chief of police has got it worked out and it is productive. And I'm proud of that if I never prosecute another case," Mann continued.

**Mars rocks often smash into Earth**

TUCSON, Ariz. (AP) - Mars is throwing rocks at us. Tons and tons of rocks, scientists say. But there's no need to dive for cover. Most of them miss.

"There is stuff coming in from Mars every month," said Joseph Burns, a Cornell University astronomer who has studied meteorites and presented a paper on his research at this week's national meeting of the American Astronomical Society's planetary division.

And some of the Martian chunks in the past could have seeded the Earth with life, he said. His research gives some support to the long-held speculation that Mars was the cradle of life on Earth.

Most Mars rocks heading to this planet are small enough to burn up in the Earth's atmosphere on the way in. Many others splash unseen in the oceans. But of about 17,000 known meteorites found on Earth, 11 have been identified by chemical analysis as coming from Mars. Among these is one that NASA scientists say contains fossilized evidence of ancient life on Mars.

Most meteorites seen streaking into the Earth's atmosphere, such as the one that created a light show over Texas and California earlier this month, are asteroids that were never part of a planet.

Every now and then, one of these rocks smashes into a planet. Mars has no atmosphere to burn up such intruders, and therefore is more subject than Earth to get hit, hard.

If the rock crashes into a planet with enough speed and force, it explodes the surface like a bomb. Bits of the planet itself are splashed in every direction, sometimes sailing right into space.

Rocks splashed from Mars will go into the red planet's orbit if they are accelerated at about 33,000 miles per hour. Once in orbit, these bits of Mars become like the other space rocks - balls in that celestial pinball game. Gravitational forces of the solar system planets play with the rocks, sending them first one way and then another. Some collide with another planet or the sun.

**Economy**

Locke emphasized control of the tax rate and budget.

"Gray County is a taxing machine. It spends money on roads, courts, jail system, record keeping system. The most important thing is that

you control the spending of that money. When you the right to go out and tax, all they can do is go out and not elect you next time. You've got to have the integrity to control that spending," Locke said.

Wheeley said he expects the court will look toward law

enforcement for further efficiencies in county government including combining jail and/or dispatch operations with the city.

Wheeley earned a bachelor of science degree from Texas Tech and attended White Deer schools. He had more than five years with

Production Credit Association with average loan about \$100,000 and has farmed 21 years.

Locke is a Gray County native, Pampa High School graduate, and earned a degree in electrical engineering from Texas Tech. He is a Certified Public Accountant.

**Hallowed House event**

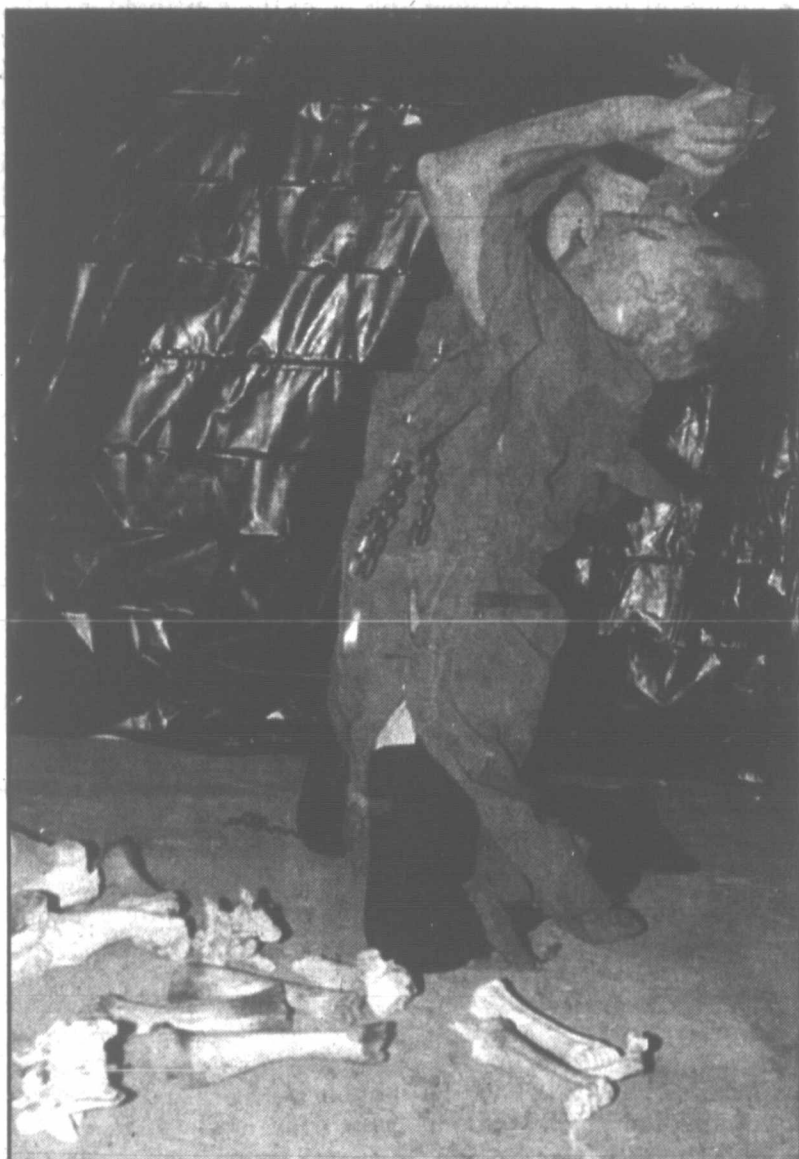

(Pampa News photo by Darlene Holmes)

Danny Cowan contorts in the role of "Legion," a man possessed, one of the characters to be presented during the Calvary Baptist Church's Hallowed House from 7-9 p.m. Tuesday, Wednesday and Thursday at the church, 900 E. 23rd. Offered as an alternative to Halloween, the Hallowed House will depict events from a glimpse of hell to the scourging of Christ in presenting a safe, free entertaining evening with a message.

**Whitewater prosecutor authorized to investigate White House counsel**

WASHINGTON (AP) - Whitewater prosecutor Kenneth Starr was authorized Friday to investigate whether a former White House counsel lied to Congress about Hillary Rodham Clinton and the FBI files controversy.

A federal appeals court order gave Starr permission to expand his probe to cover Bernard Nussbaum's sworn testimony June 26 to the House Government Reform and Oversight Committee.

At issue is whether Mrs. Clinton had anything to do with the hiring of Craig Livingstone, a former White House personnel security chief questioned about the Clinton administration's improper collection of hundreds of FBI background files, many on Republicans from previous administrations.

Nussbaum denied knowing

who hired Livingstone and denied discussing Livingstone with Mrs. Clinton.

The month after Nussbaum testified, an old FBI report surfaced quoting Nussbaum as saying, in 1993, that Mrs. Clinton "highly recommended" Livingstone for the job of security manager. The FBI report turned up in a review of Livingstone's FBI file.

Nussbaum has denied making the statement to the FBI and White House officials have said repeatedly that the first lady had no knowledge of Livingstone's hiring.

When Rep. William Clinger, chairman of the House panel, asked Nussbaum if he knew who hired Livingstone, Nussbaum responded: "I don't know who brought Mr. Livingstone into the White House."

**Hungary honors Laszlo Steiner — and other Hollywood stars**

BUDAPEST, Hungary (AP) - Didn't you just love Laszlo Loewenstein in *The Maltese Falcon*?

How about Laszlo Steiner in *The Scarlet Pimpernel*? Or Bernie Schwartz in *The Boston Strangler*?

To non-Hungarians, that's Peter Lorre, Leslie Howard and Tony Curtis.

Or imagine a movie starring Paul Newman, Goldie Hawn, Peter Falk and Debra Winger. Joe Eszterhas wrote the screenplay, and triple Oscar-winner Miklos Rozsa wrote the score.

They all have Hungarian blood in their veins. And they'll all be honored this week at "A Tribute to Excellence: Hungarians in Film." The festival, which starts Sunday, marks the 100th anniversary of movie making in the Central European nation.

A host of Hungarian expatriates will be there: Actress Lili Murati from Spain; film score composer Etienne Szabo from France; actor Bela Ernyei from Germany; and director Peter Medak from the United States, who recently filmed *The Hunchback of Notre Dame* in Hungary.

Alas, Zsa Zsa Gabor - perhaps the Hollywood star most closely associated with Hungary - sent only her regrets.

The Hungary-Hollywood connection goes back to the 1920s, when artists emigrated for politi-

cal reasons after the collapse of a short-lived communist regime in 1919. Others moved West because they saw opportunities in Hollywood cinema.

Once in the United States, Michael Curtiz went on to direct *Casablanca*. Alexander Korda directed *The Thief of Baghdad*. Actors like Lorre and Bela Lugosi became household names.

**GARAGE DOOR REPLACEMENT**  
669-0099  
*Exteriors Plus*

Mitch Says,  
Call My Dad  
for all your  
Plumbing.

Drain Problems,  
Sprinkler System,  
and Septic Needs

Mike J. McBride  
Master Plumber M12260  
665-8540  
Clip & Save \$5 on Service Call

**THRIFTWAY**  
**FRANKS FOODS**  
1420 N. Hobart 665-5453      300 W. Brown 665-5451

**HI-DRI PAPER TOWELS** 2 Rolls \$1.00

**Nice'n Soft BATHROOM TISSUE** 4 Roll Pkg. 99¢

**POTATOES** 15 Lbs. 99¢ Each

**JACK-O-LANTERN PUMPKINS** \$1.99 Each

**Lipton Family TEA BAGS** 48 Ct. \$2.39

**Wolf Brand CHILI** No Beans 19 Oz. Can \$1.29 Each

**Cooks Bone-In HAM PORTIONS**  
Shank \$1.19 Lb.      Butt \$1.39 Lb.

★ CHECKOUT OUR ASSORTMENT OF HALLOWEEN CANDY! \$9.99  
★ HARVESTER STATE CHAMPIONSHIP BASKETBALLS.....

**TRUCK LOAD SALE ON MAYTAG**

**MAYTAG WASHER**  
CONSUMER RATED #1\*  
SAVE  
• Extra Heavy Cycle  
• Super Capacity  
• 5 Water Levels  
• Knit Settings  
\$439  
• Last Longer Than Any Other Brand  
• Consumer Rated No. 1\*

**MAYTAG DRYER**  
\$399  
• Consumer Rated No. 1\*  
• Regular & Perm. Press Cycles

**MAYTAG DISHWASHER**  
'20 FACTORY REBATE\*\*  
• Consumer Rated No. 1\*  
• Delay Start Option

**MAYTAG REFRIGERATOR**  
FREE ICE MAKER  
• No-Break™ Bins  
• Strongbox™ Door Hinges  
FREE PARTS & LABOR 10 YEARS

**CROSSMAN APPLIANCE COMPANY**  
MAYTAG Amana Kitchen Aid  
Sales & Service  
848 W. Foster  
665-0463



## Class to offer tips on saving photos

Are your cherished photographs in a safe place and easily accessible? Many a household has a shoebox full of family photos gathering dust. Then, too, others find that their carefully filled albums are in various stages of fading and deterioration.

Beginning in November, Edyth Jackson is offering two three-hour Creative Memories Scrapbook Classes every week and a four-hour workshop every two weeks.

"People will learn that organizing photos into books is not impossible," Jackson said. "Most albums are not photo-safe. They won't last the years people hope they do for future generations."

Jackson saw several of her prized photos disintegrate into yellow and faded photos after several years.

"Obviously, some albums were not acid-free and lignin-free; the magnetic pages with a rough surface were the most destructive," she said.

Jackson noted that "we are a society that loves to take pictures. We invest in cameras, film and developing to preserve our memories for all occasions."

Some photos are priceless, she said, and it's important to discover "photo-friendly" products. Photographs provide creative ways to preserve the past, enrich the present and inspire hope for the future, all important reasons to see that they are preserved for future generations.

Jackson pointed out that many heirloom photos are not replaceable.

"Use a scrapbook album with smooth, white, acid-free pages," she suggested. "Make sure the binding allows pages

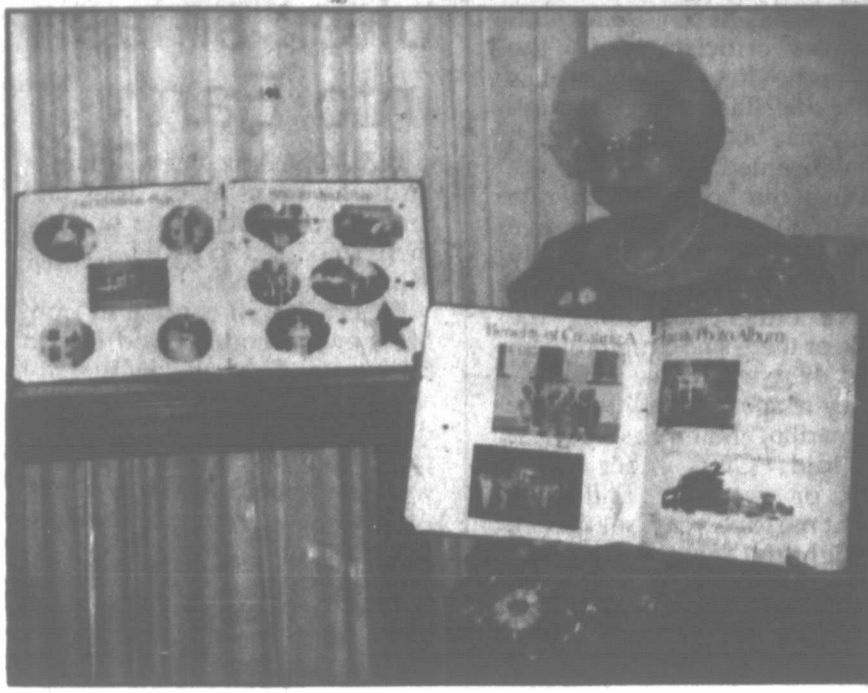

(Special photo)

Edyth Jackson shows some samples of photo scrapbooks designed to save photos for enjoyment by future generations.

to lie flat." The most common problem students face is organizing, something she says she can help with.

"People can make theme albums or arrange photos chronologically," Jackson said. "Some start with current photos and work back in time. An album for Christmas, vacations and so on is easy to organize and very enjoyable to view."

Jackson said the disadvantage of another common type album is there often is no room for labeling photos.

"If you want to know who's in the picture, you have to pull it out of its jacket and read what's on back," Jackson said. "When photos are arranged scrapbook-style, you have documentation right with the photo.

Polypropylene page protectors are available to protect album pages and photographs from fingerprints, abrasion and accidental spills."

Jackson suggests taking photos periodically with black and white film.

"Color eventually fades, but black and white photos, when properly cared for, do not," she said.

Classes are offered on Mondays from 9 a.m. to noon and 6:30 to 9:30 p.m. The \$10 registration fee includes a scrapbook page, portions of photo adhesives, the use of a black pigma pen and equipment. Students are to bring scissors and 10 to 24 recent photos, preferably about the same person or theme.

For more information, call Jackson at 665-5060.

## WTAMU, area middle school teachers plan hands-on projects for students

CANYON - Have you ever mapped radon in the state of Texas, built your very own aquifer or investigated biodegradability of wastes?

Middle school students in the Texas Panhandle will learn about scientific projects like these by getting hands-on experience through the work of Treasure Brasher, instructor of physics at West Texas A&M University, and Dr. Gerald Skoog, department chairperson of the College of Education at Texas Tech University.

The Amarillo National Resource Center for Plutonium funded the compilation of the hands-on, science-related activities by Brasher and Skoog.

The result, a science manual titled *Activities for Teaching Fundamental Concepts of Nuclear Energy and Related Topics*, is available to middle school science teachers to accompany the traditional textbook lesson.

Brasher and Skoog selected seven of the 14 middle school teachers who applied from independent school districts to help them put together and review activities that would help students understand science related concepts.

Joel Blasingame, Miami ISD; Dian Gerber, Canyon ISD; Judy Rush, Bushland ISD; Gail Sanchez, Amarillo ISD; David Vincent, Hereford ISD; Margaret Williams, Pampa ISD; and Leah Zeigler, Kress ISD, met with Brasher and Skoog to pool their efforts and come up with 20 to 25 activities.

The group finished with more than 60 projects and games to help students understand various science subjects.

These activities range from playing nuclear gin rummy to tracking potential earthquake causing fault lines in Texas. Background material and key themes accompany the activities to help teachers relate the projects to their lessons.

Brasher and Skoog also included information to help teachers see how the manual relates to the new national standards on science curriculum.

The manual has been presented in workshops during a math and science conference at WTAMU and will be presented again at the Conference for Advancement of Science Teaching in Texas Nov. 1-2 in Austin.

Those attending the workshops will be surveyed to find out what they think of the activities and their relationship to science curriculum. Brasher and Skoog also plan to provide follow-up training for the teachers.

"The preliminary response has been great," Brasher said. "These teachers are saying that they wished that they had something like this to do when they were in middle school."

For more information, contact Brasher at (806) 656-2545.

## DPS photo card meets many identification needs

Many airlines now require ticket holders to present government-issued photo identification cards prior to boarding planes - and the Department of Public Safety's photo identification card can meet that requirement.

"Any Texan, any age, can get a photo ID card at any DPS Driver License Office," said Frank Elder, deputy administrator of the DPS Driver Licensing and Control Bureau. "People who don't have a driver license often

find themselves in need of an official photo ID, whether for cashing checks, proof of age, air travel or other purpose."

An applicant for a card must present a birth certificate, passport or military identification card and pay a \$10 fee. The card is valid for four years. Parents applying for cards for their children must bring one of the required documents for each child.

Security features on the identification cards are the same

ones used to prevent forgeries of the driver licenses.

"Our relatively new digital imagery provides a nice, clear photo of the card holder," Elder said. "It's a far cry from the old-style driver license photo. In general, applicants have been pleased with their likenesses, but we still can't offer a selection of poses - the DPS camera operator is the authority on whether the photo is good enough for identification purposes."

**UNFINISHED FURNITURE**  
 Entertainment Units, Dining Tables, Chairs, Curio Cabinets, Bedrooms Sets, Computer Stations, Gun Cabinets  
 Quality SOLID WOOD Furniture...No Particle Board  
  
 • Huge Selection  
 • Custom Orders  
 • Custom Finishing  
 • Financing Available  
 Now Open:  
 Mon-Sat 10-6  
 Sun 11-3  
 34th & Bell, Amarillo • 806-355-7770

**GROCERY DELIVERY SERVICE**  
 Call For Details - 665-5453  
**FRANK'S THRIFTWAY**  
 1420 N. Hobart - Only

**V&S OUTFITTERS**  
 We Sell Hunting & Fishing Licenses  
  
 523 W. FOSTER • PAMPA, TEXAS  
 806-665-3925

# CELLULARONE®

of the Panhandle

WISHES YOU A SAFE AND HAPPY HALLOWEEN

Check Out These  
**SPOOKY Specials!**

TRICK OR TREAT TIPS  
 FROM

  
 Motorola Tote  
**\$9.95**

  
 No  
 Activation  
 Fee

  
 100  
 Bonus  
 Minutes

  
 Motorola  
 Shoebox  
 Bag Phone  
**\$29.95**

  
 Motorola  
 Global LT  
 Handheld  
**\$19.95**

- CELLULARONE®**
1. Use face paint or masks that won't impair vision.
  2. Wear light-colored clothing or costumes.
  3. Carry a flashlight.
  4. Travel in groups or with a parent or adult.
  5. Never eat anything until a responsible adult has had a chance to examine it.
  6. Drivers: please look out for little ones darting between cars. They are excited and may not always look both ways.

CALL TODAY! 1-800-530-4335  
 1329 N. HOBART • 669-3435  
 SALES REPRESENTATIVES

AUTHORIZED AGENTS

STACEY RAMMING..... 662-0997  
 RALPH HENDRICK..... 662-0191  
 CYNTHIA LEACH..... 662-0123

FRANK'S TRUE VALUE..... 806-665-4996  
 MA'S AUTO SALES..... 806-665-7119  
 LARRY MANGUS..... 662-0126  
 RONNIE MARTIN..... 806-664-2525  
 JOE JOHNSON..... 806-665-3368



# State judicial candidates running in the shadows of the 'big races'

Judicial Candidates Running in Shadows of 'Big' Races

By JUAN B. ELIZONDO Jr.  
Associated Press Writer

AUSTIN (AP) — Voters' attention may be focused on the upcoming presidential election and those for congressional and state lawmakers, but candidates for the state's top two courts also are on the Nov. 5 ballot.

Eleven candidates, including four incumbents, are vying for four places on the Texas Supreme Court. Six others, including one incumbent, are seeking three spots on the Texas Court of Criminal Appeals.

The Supreme Court is the state's highest civil court. The Court of Criminal Appeals is the state's top court for criminal cases.

In Supreme Court races, Chief Justice Tom Phillips, and Justices John Cornyn, James Baker and Greg Abbott, all Republicans, each face at least one opponent. There are nine members on the court, including seven Republicans.

Phillips said judicial ethics keep the judges and their opponents from talking about how they would handle various cases. But he said there are a other issues for voters to consider.

"The Supreme Court has immense administration power," Phillips said. "What you want to do with it is an issue. Where you get your money is an issue."

Phillips said one question con-

cerns how judges are selected. Some state officials have called for a change in the way judges are seated, arguing for an appointment system, a nonpartisan election or a "retention" election system.

"The Legislature asked the Supreme Court to appoint a task force on judicial selection. I'm going to be for whatever they are for," Phillips said.

His Democratic opponent, State District Judge Andrew Jackson Kupper of Levelland, said judges need to be elected but should not be allowed to take campaign contributions from attorneys, law firms or private citizens who have cases pending before the court.

"It has the appearance of impropriety," Kupper said.

Phillips said any limit on who can contribute would be artificial. He said retention elections, in which voters decide whether an appointed judge should be replaced, would keep voters involved and take campaign contributions out of the decision.

Libertarian David Parker also is seeking the chief justice seat. He said the court's structure and its relationship with the Texas State Bar, which licenses and regulates attorneys needs to be changed.

In other Supreme Court races: — Cornyn faces Democrat Patrice Barron and Libertarian Thomas Stults, both Houston lawyers.

Cornyn, a six-year member of the court, said voters should consider experience and qualifica-

## State judicial candidates

By The Associated Press

Candidates in the Nov. 5 general election for the Texas Supreme Court and the Texas Court of Criminal Appeals, with (i) denoting incumbents:

### TEXAS SUPREME COURT

#### Chief Justice

Democrat, Andrew Jackson Kupper, state district judge, Levelland.

Libertarian, David Parker, attorney, Rockwall.  
Republican, Tom Phillips (i).

#### Place 1

Democrat, Patrice Barron, attorney, Houston.  
Libertarian, Thomas Stults, attorney, Houston.  
Republican, John Cornyn (i).

#### Place 2

Democrat, Gene Kelly, attorney, Universal City.  
Libertarian, Eileen Flume, attorney, San Antonio.  
Republican, James A. Baker (i).

#### Place 3

Democrat, none.  
Libertarian, John B. Hawley, attorney, Dallas.  
Republican, Greg Abbott (i).

### COURT OF CRIMINAL APPEALS

#### Place 1

Democrat, Bob Perkins, Travis County district judge.  
Republican, Sue Holland, Collin County district judge.

#### Place 2

Democrat, Charles Holcomb, 12th district Court of Appeals justice.

Republican, Paul Womack, assistant district attorney.

#### Place 3

Democrat, Frank Maloney (i).  
Republican, Tom Price, Dallas County district judge.

Ms. Barron, a former appeals court judge, said the court has had too many problems and needs new members. Stults said he has little interest in being on the court, but said he will serve if elected.

Democrat Gene Kelly and Libertarian Eileen Flume, both San Antonio-area attorneys, are

vying to replace Baker.

The incumbent said he's the only qualified candidate. Kelly said there's no possibility of questioning his influences because he's not accepting campaign contributions.

Ms. Flume said she too hopes to clean up the court's reputation and eliminate any questions of favoritism.

— Abbott faces Libertarian John Hawley. He said he hopes to stay on the court to help keep it from siding too much with conservative or liberal positions. Hawley said court rules need to be changed and the court needs to be more consistent in its rulings.

In the Court of Criminal Appeals races, Democratic Judge Frank Maloney is the only incumbent seeking reelection. He is the

highest seated Democrat on the ballot.

Democratic Judges Sam Houston Clinton and Bill White, who faced reelection, retired, leaving two vacancies on the nine-member court, which includes six Democrats.

Maloney faces Republican state District Judge Tom Price, of Richardson.

In the two other Court of Criminal Appeals races:

— State District Judges Bob Perkins, a Republican, and Sue Holland, a Democrat, face each other. Perkins is from Austin, Ms. Holland is from Plano.

— Justice Charles Holcomb, a Democrat on the 12th Court of Appeals in Tyler, faces Republican Paul Womack, a Williamson County assistant district attorney.

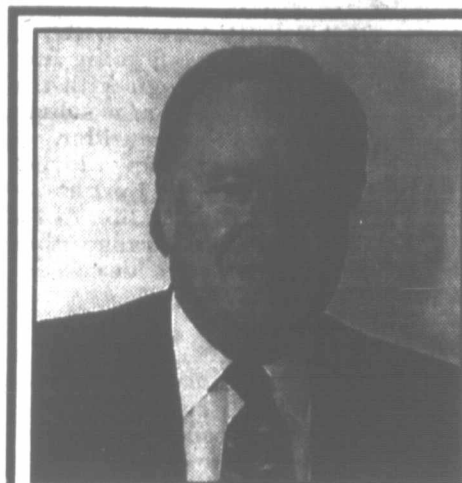

## THE FACTS!

There Mr. Mechler goes again!

Tom Mechler is running ads in which he's twisting the facts so badly the truth is left far in the shadows.

He's saying now, that in the last four years, 77% of all theft and burglary cases in this district have resulted in probation. What he fails to tell you is that under "state law" all first time burglary of a building convictions receive probation. That's state law!

And, here are the FACTS.....of the 145 burglary/theft cases I prosecuted, 59 received jail time, and 86 received probation under "state law"...

Did Mr. Mechler get his political campaign training from "Bill and Hillary"?

Republicans for the Right Mann will continue to stick to the truth and the FACTS!

PH. AD. BY REPUBLICANS FOR THE RIGHT MANN, JOHN L. TRIPLETT/BILL ARRINGTON CO-OWNERS, Rt. 2 Box 76, Pampa, TX, 79065

## Walls of water: Tsunamis are often hard to predict

By ERIC TALMADGE  
Associated Press Writer

TOKYO (AP) — Shaken awake by a major earthquake, Toshimi Adachi instinctively hustled her children out of bed to race for high ground.

They didn't make it. Within minutes, they were swallowed up by a wall of water 48 feet high, a tsunami that washed most of her fishing village in northern Japan out to sea.

Though armed with possibly the best monitoring system in the world, officials in tsunami-prone Japan admit the waves can be as notoriously hard to predict as the earthquakes that cause them.

Japan maintains six regional tsunami monitoring centers where offshore seismological activity is watched and analyzed round the clock. If a tsunami is deemed likely after a quake near shore, warnings can be issued in a matter of minutes. Each year, many are.

"We probably have the fastest warning system in the world," said Makoto Saito, an administrator who oversees the system for Japan's Meteorological Agency.

Adachi had no warning about the earthquake itself before the tsunami destroyed her village on Okushiri Island, in northern Japan. Some 234 people died in the waves and fires caused by the 1993 quake.

"We didn't even have time to change our clothes," Adachi said by telephone from her home. "All of a sudden we were sub-

merged. All I could hear was water rushing in around us."

After floating in the darkness for two hours, Adachi and her children were rescued by a passing trawler.

Japan, an arc along the Pacific Ocean's "Ring of Fire," sits precariously atop three tectonic plates, the slabs of land that make up the earth's crust.

Because of its volatile location, Japan has a long history of tsunami-caused disasters. This summer, Japan marked the centennial of the worst one in modern times — a tsunami that killed more than 22,000 people.

Experience has taught many along Japan's shores to head for the hills after an earthquake strikes.

Predicting the force of a tsunami remains an elusive goal for scientists.

Along with the unpredictability of the earthquakes that cause them, telling whether a tsunami will be a devastating giant or a relatively small wave is difficult because of the close relationship between its run-up size and the local geography.

The contours of the coastline can funnel the tsunami into a major killer or let it dissipate harmlessly.

Japanese emergency officials issue tsunami warnings based largely on the strength and location of the earthquake that caused it.

A warning is issued if the tsunami is expected to be 10 inches or more, and an alert if the tsunami is expected to be bigger than three feet.

Miss your paper?  
Dial 669-2525 before 7 p.m. weekdays and 10 a.m. Sundays

"Pampa's Only Locally Owned Bank"

300 W. Kingsmill • 665-2341 • Pampa, Texas

# ELECT DOUG LOCKE

Gray County Commissioner Precinct 1

Gray County Native  
Pampa High Graduate - 1963  
Texas Tech Engineering Graduate  
Certified Public Accountant  
Successful Local Businessman

## PRINCIPALS AND GOALS

Fair and Economic Delivery of County Services.  
Education of the Public about County Services.  
Prepare Gray County for the Next Century.

PAID POLITICAL ADVERTISEMENT; DOUGLAS R. LOCKE, TREASURER; 1319 N HOBART; PAMPA, TEXAS

Presents

## The Second Annual HALLOWEEN SPOOKTACULAR

WHAT: Halloween Party at Mr. Gatti's

# 99¢ Buffet

For Children 11 years old & under in Costume With Adult Buffet Purchase

•Come Join The Fun!  
•Thursday, October 31<sup>st</sup>  
5 p.m.-8 p.m.

2545 Perryton Parkway 665-6566  
Pampa Mall

96  
19  
26  
25  
68



## Dad's Pockets Are Inside-Out After Years Of Subsidizing Son

**DEAR ABBY:** My son (I'll call him Earl) was married in Palm Beach to a girl he has lived with for some time. Her family is quite wealthy. The wedding was elaborate and must have cost more than \$75,000. Earl's mother, my ex-wife who is also quite wealthy, and I hosted the rehearsal dinner for 80 guests and shared the nearly \$4,000 in expenses. My present wife, our daughter who is a junior in college on scholarship and full financial aid, and I flew in from our home in Los Angeles for the ceremony. We sacrificed to attend and give the newlyweds a cash wedding gift. Our total cost for the occasion was more than \$5,000.

My home and business were destroyed in the earthquake in 1994 and my wife and I have been struggling ever since.

My problem: Earl is a talented rock musician. His dream is to have a career in music, and he has asked me to give him money for expensive equipment for a studio he intends to build in his home. His 30th birthday is in late November.

I don't know how to handle this. I want to help him. Don't tell me to co-sign with him for a loan because when I did that before, I ended up paying the whole amount. Part of me says, why didn't they spend our wedding gift for the studio or opt for a smaller wedding and use some of that money for their future?

As a divorced father, all I was ever asked to provide for my son

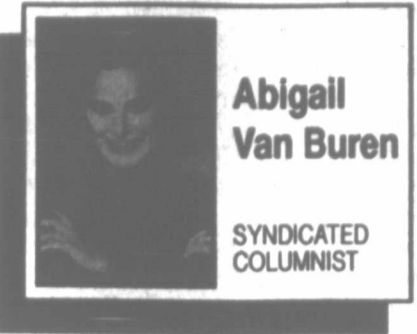

**Abigail Van Buren**

SYNDICATED COLUMNIST

was money, and this seems to be the ongoing scenario. What should I do? **EMBARRASSED IN L.A.**

**DEAR EMBARRASSED:** If you are considering going into debt to come through with the birthday gift your son is soliciting, I urge you to reconsider.

You are overdue for a loving but frank talk with Earl about the financial facts of life. At 30, he's old enough to arrange other financing to advance his career.

**DEAR ABBY:** Regarding the 19-year-old bride-to-be who resented being asked her age: The insensitive comments made to her by others had nothing to do with how old she looked. They were meant to suggest that she was making a big mistake because she was too young to be contemplating marriage. While statistics support the increased fragility of early marriages, those insensitive people should

have trusted that "Irritated" and her fiancé had discussed the pros and cons and made a mutual decision to marry.

If some people believe that 19- and 20-year-olds are too young to take this important step, my advice to them is to keep their doubts to themselves, and wish the engaged couple the best of luck.

In the meantime, "Irritated" could just smile and respond, "Yes, we are young, but that means we'll have more happy years together."

**ROBIN CAUSEBECK, ROCKFORD, ILL.**

**DEAR READERS:** I would like to pass along a lesson in life that is well worth remembering: An old philosophical fable tells us there once lived a lion who was so self-confident and ferocious that he devoured a bull. Having succeeded in this incredible feat gave him such confidence that he roared.

A hunter heard the lion's roar and promptly shot him. The moral of that fable is abundantly clear: "If you are full of bull, keep your mouth shut."

For everything you need to know about wedding planning, order "How to Have a Lovely Wedding." Send a business-sized, self-addressed envelope, plus check or money order for \$3.95 (\$4.50 in Canada) to: Dear Abby, Wedding Booklet, P.O. Box 447, Mount Morris, Ill. 61054-0447. (Postage is included.)

Make sure to state your zodiac sign. **SAGITTARIUS (Nov. 23-Dec. 21)** Try not to become too deeply involved socially with your co-workers today. Familiarity could weaken the links in the chain of command.

**CAPRICORN (Dec. 22-Jan. 19)** Commitments should not be made hastily today. If you promise to do something, make sure to do it. Your friends won't forgive you if you don't.

**AQUARIUS (Jan. 20-Feb. 19)** Try to practice moderation with regard to your finances today. If you go overboard on one thing, you might not have enough money for something else.

**PISCES (Feb. 20-March 20)** Do not put off until tomorrow what can be done today if you're involved in an arrangement which has profit potential. Strike while the iron is hot.

**ARIES (March 21-April 19)** Your thoughts and suggestions can benefit others today, but if your presentation is weak, no one will pay attention to you.

**TAURUS (April 20-May 20)** Consideration and kindness are

admirable traits, but don't feel compelled to share something today with someone who isn't a legitimate part of the group.

**GEMINI (May 21-June 20)** You might have to make a choice between an old pal and an individual from whom you hope to receive a favor. Choose your friend.

**CANCER (June 21-July 22)** It will be better to keep your intentions to yourself today. If you want to achieve the best possible results, act first and brag later.

**LEO (July 23-Aug. 22)** Your ideas and concepts will be on par with those of your peers today, but this is no guarantee that everyone's thinking will be as good as it could be.

**VIRGO (Aug. 23-Sept. 22)** A delicate matter in a joint venture might get bungled today, and you will wonder if your associates have your best interest at heart.

**LIBRA (Sept. 23-Oct. 23)** You might have to make a serious judgment today regarding a matter that has caused you concern lately. Implement it cautiously.

© 1996 by NEA, Inc.



For Better or For Worse



Arlo & Janis



Garfield



Walnut Cove

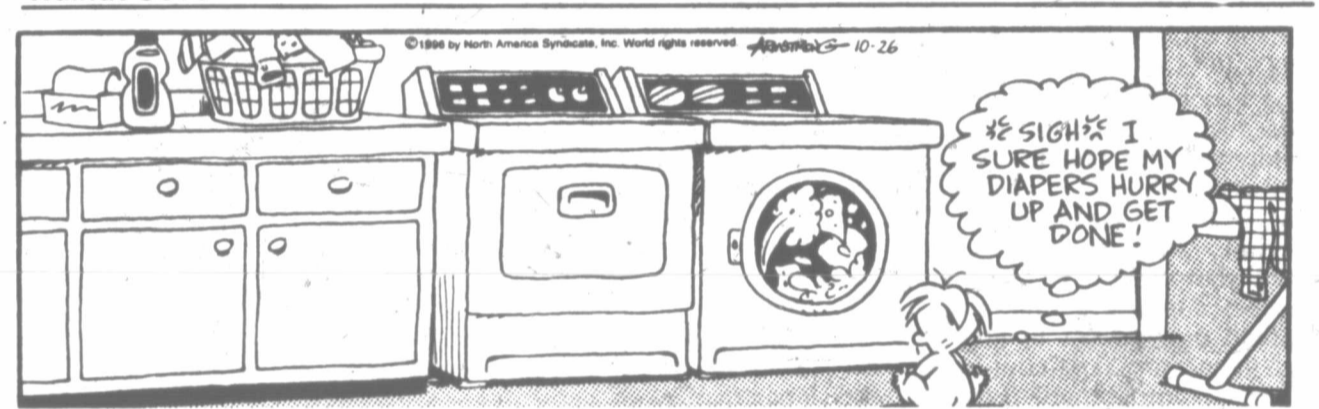

Marvin



B.C.



Eek & Meek

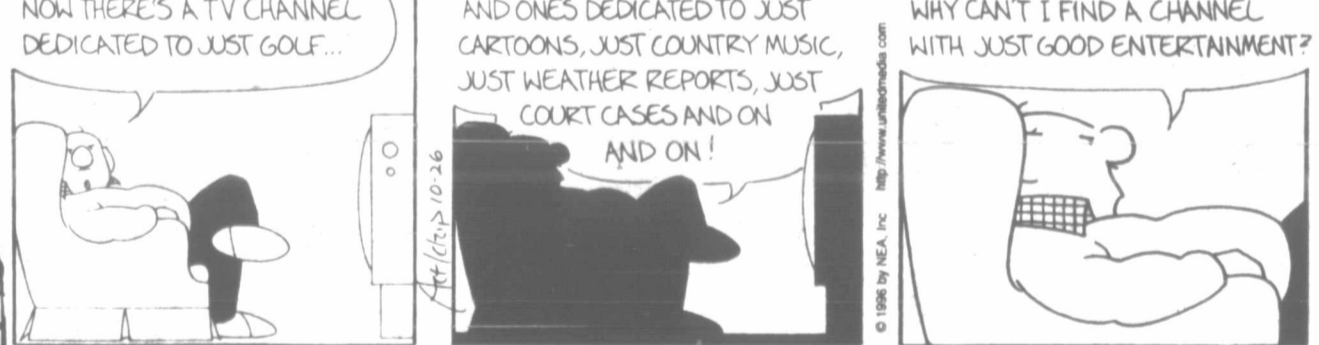

The Born Loser



Frank And Ernest

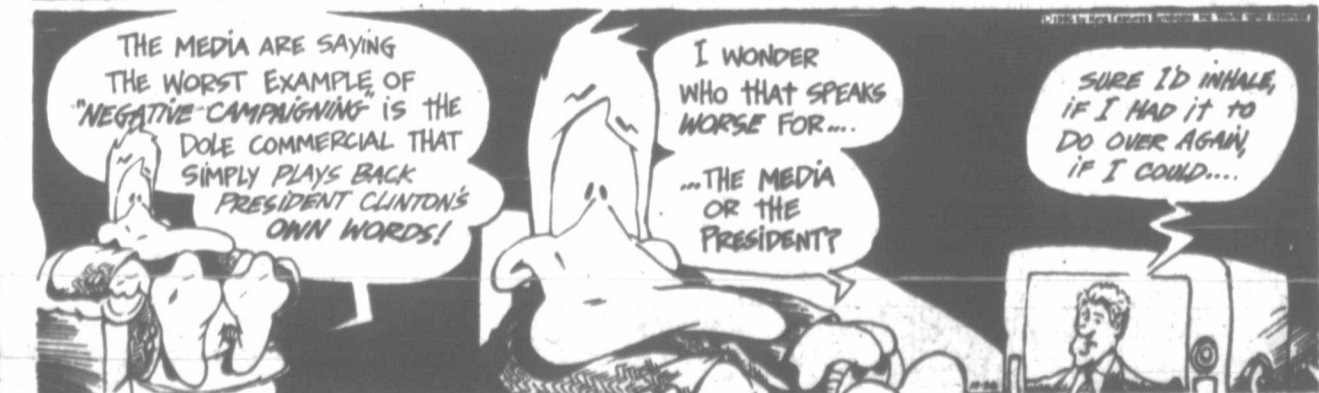

Mallard Filmore

## Horoscope



### Your Birthday

Monday, Oct. 28, 1996

You have learned from last year's experiences, and both you and your associates will be aware of this development. It looks as if you can use your new knowledge to gain rewards.

**SCORPIO (Oct. 24-Nov. 22)** In a complicated situation today, if everyone looks out for himself, the end result could be unsatisfactory. Let your actions set the appropriate example. Major changes are ahead for Scorpio in the coming year. Send for your Astro-Graph predictions today. Mail \$2 and SASE to Astro-Graph, c/o this newspaper, P.O. Box 1758, Murray Hill Station, New York, NY 10156



"I'll bet clowns are ready for Halloween before anybody."



"The family that just moved in down the street has a beautiful big sofa."

### The Family Circus



### Marmaduke



### Grizzwells



### Alley Oop



### Peanuts





## WTAMU radio station staff to attend awards banquet

CANYON — Seeking recognition as the top college radio station in the nation, staff members of KWTS, the West Texas A&M University campus radio station, will travel to Rhode Island to attend an awards banquet thanks to the support of the WTAMU Alumni Association.

The association donated \$2,500 to students traveling to the National Association of College Broadcasters annual convention Nov. 7-9 in Providence, R.I.

"As a link between former students, alumni and students, the Alumni Association was excited to be in a position to help KWTS," Misty Price, director of alumni relations, said.

"The students were planning to completely pay their own way to attend the convention. We are just hoping they will be able to bring that first place trophy to our next board meeting."

NACB named KWTS one of the top five college radio stations in the nation for the 1995-96 academic year. The station was also named a finalist in the community service/marketing category.

Professional judges from the radio industry selected the finalists from 377 entries. Those selected were invited to attend the November convention.

"NACB also asked us to give a presentation about what we (the station) did to get so far so fast," Leigh Browning, KWTS faculty adviser and instructor of mass communications, said.

This year marks the second time KWTS has applied for the national award. KWTS's annual Ribbonfest, an event designed to raise AIDS awareness, led the station to a top spot in the community service/marketing category for the second year.

"These nominations mean that out of all the college stations in the country, including Division One schools, WTAMU ranks among the very best," Browning said.

Students traveling to the convention are: Melanie Smith, KWTS graduate assistant and a graduate student in speech communication from Amarillo; Angela King, KWTS general manager and a senior mass communications major from Amarillo; Lesley Montgomery, KWTS news director and a senior mass communications major from Pampa; Torey Sellers, KWTS sports director and a senior radio, television and film (RTVF) major from Hereford; and Natalie Essary, KWTS director of underwriting, Ribbonfest coordinator and a junior RTVF major from Amarillo.

"Without the support from the Alumni Association, all of us would not have been able to attend the convention," King said. "This is a great opportunity for us as students to meet with some of the nation's top broadcasting professionals and to learn about what other stations are doing."

According to Browning, NACB is the most important support agency for college radio. It petitions the Federal Communications Commission, assists with university programming strategies, and so on. It also provides internships, job training and job listings for broadcasting graduates.

KWTS first signed on the air in the 1970s, and this is the first national recognition for station of the year in the history of WTAMU broadcasting, according to Browning.

## Ailing flowers? Gardeners need to check daylength

By JAMES E. WALTERS

PHOENIX (AP) — In ancient times, people became experts on daylength because their lives and crops depended upon it. These days, home gardeners often overlook the phenomenon but need to recheck it when puzzled by failure with flowers or vegetables.

Onions are the classic example of how different varieties respond differently to short-day or long-day hours. However, many other plants also vary in their response. Short-day species include chrysanthemum, poinsettia and corn while long-day examples are cabbage, beets and roses.

So, regardless of where you garden, daylength needs to be considered.

In subtropical Arizona, where I garden, to secure onion bulbs it's necessary to plant short-day types like Granex, Bermuda and Grano in November and long-day types such as Sweet Spanish and Granada from late January to mid-February.

If planted here in the fall, long-day types will develop a large, thick neck rather than a bulb. They need more daylight than is available. But if short-day types are planted in the fall, bulb development starts in February, when

daylight ranges from 9 to 12 hours, and continues until they mature in midspring. Long-day bulbs mature around mid-July from the January-February planting.

The system is not perfectly predictable but is accurate enough to pinpoint plants which will do well or poorly under most conditions. For example, refinements include delaying or hastening the flowering of chrysanthemum by covering with black cloth (to shorten the day) or adding incandescent light (to lengthen the day).

Elaborate tables now are available showing the amount of daylight hours for key dates outdoors in various latitudes. This was not always the case. The prehistoric Hohokam Indians built a four-story building using Arizona desert materials. Much of it still stands, preserved as the Casa Grande national monument.

Why it was built is subject to debate. But at certain times of the year, and only then, sunlight floods certain rooms through tiny slits. Most observers believe this was a signal that it was time to plant crops.

Robert Johnson Jr., president of Johnny's Selected Seeds, Foss Hill Rd., Albion, Maine 04910,

offered an intriguing look at daylength in a company newsletter some years ago.

"Every place in the world receives about the same number of daylight hours in the course of a year," he said. "It is only the seasonal distribution of daylight that is different."

The number of daylight hours varies according to latitude and time of year except on the equinoxes, March 21 and Sept. 22, when there are about 12 hours of daylight everywhere on Earth.

The farther from the equator, the longer the day from spring through summer. The longest day is June 21, the first day of summer.

"On that day, the farther north (for the Northern Hemisphere) the greater the number of hours of daylight, up to the latitude of 66.5 degrees," Johnson said. "From there on to the North Pole, it is continuous daylight, or on Dec. 22, it is rather, continuous darkness."

With short-day species, the flowering and reproductive

phase of growth is hastened by fall and winter approaching and by growing them closer to the equator (shorter days during the spring and summer growing seasons).

"If the climates are the same at two locations, the same variety of corn grown in the southern United States will mature faster but be shorter with a smaller ear than when grown in the northern United States," Johnson said.

"In the North, the longer summer days delay maturity but result in a longer vegetative growth period, making a taller plant and longer ear, but a later maturity."

Your local Cooperative Extension Service or state university should be able to supply charts giving duration of daylight for your latitude at representative dates.

They also should have lists of recommended short-day and long-day varieties, which sometimes are referred to by terms such as early or late maturing.

## PUC struggling with similar names in new phone market

AUSTIN (AP) — In Texas' local telephone market, there already are two Lone Stars. And the Public Utility Commission is worried that it's more than just an oxymoron.

Lone Star Communications, one of a number of start-up local phone companies — and a subsidiary of Credit Loan Inc. in Conroe — got approval earlier this year from the PUC to offer local phone service in Montgomery County.

Last week, amid some reserved laughter and serious concern, the agency approved Lone Star Telephone Inc. as a local phone company serving south Austin and San Antonio.

But commissioners said they will have to keep an eye on the names local companies are taking to keep themselves and consumers from getting confused.

"We're going to have people call consumer affairs saying Lone Star is my company and we're going to be forced to ask which Lone Star," said Pat Wood, chairman of the three-member commission.

Commissioner Bob Gee said that not knowing one regulated company from another could be embarrassing for the commission.

"What we need to be cognizant of is customer confusion and us not knowing who is out there," he said.

Bob Webb, an attorney for Lone Star Telephone Inc. — a subsidiary of Pinky's Pagers in Austin — said the two companies have been in contact. He said neither is too concerned now because their territories are well over 100 miles apart.

Leo Meyers, an official with Lone Star Communications, said the company is trying to help relieve the confusion by doing business as Lone Star State Telephone Co. He said Lone Star State is growing and could end up in Lone Star Telephone Inc.'s territory.

"Hopefully they run a good shop like we do and we can all be profitable," Meyers said.

Royse  
Animal Hospital  
• Prescription Diets  
• Science Diets  
1939 N. Fossil • 665-2223

STEEL SIDING  
669-0099  
Exteriors Plus

**DEPENDABILITY**  
an important word when you need a prescription after hours

**B & B PHARMACY**  
300 N. Ballard • 669-1071 or 665-5763

Dennis Roark  
Pharmacist

Unplanned Pregnancy?  
**FREE PREGNANCY TEST**  
(Walk-ins Invited)  
**CONCERNED & CONFIDENTIAL**

TOP OF TEXAS CRISIS PREGNANCY CENTER  
MON.-FRI. 12-4 P.M. THURS. 2-6 P.M.  
118 E. BROWNING 669-2229 - 24 HR. HOTLINE

An auto insurance tune-up Could give your money more mileage

Chesley (C.J.) Johnston  
Trae Johnston  
Nelda Martin

Let me check out the coverage you have on your car. I might be able to save you some money. Stop by soon and I'll run all the details by you. **You're in good hands.**

2145 N. Hobart, Plaza 21 • By Wal-Mart  
665-4122 **Allstate**

©1993 Allstate Insurance Company, Northbrook, Illinois.

**HOMELAND**

No Tricks Just Treats

Big Selection of Halloween Cut-Outs to Decorate Your Home

Great Prices on Halloween Make-Up and Costumes

**Halloween Candy \$1.99**  
M&M Mars Fun Size or Miniatures -or- Hershey's Snack Size or Harvest -or- Nestle Fun Size Bag

Brach's Halloween Candies 99¢

From the Bakery  
Halloween Cupcakes \$12.99  
27 cupcakes with 6-inch Baby Cake

Halloween Cookies \$5.99  
Assorted Cookie Treats Pkg. of 48

Jack-O-Lantern Cake \$4.99  
White or Chocolate Each

Jack-O-Lantern Pumpkins \$3.49 each  
While Supplies Last

For the Fun of It!  
Camera with Flash Best Choice 27-Exposure \$9.99 Each  
Eveready Flashlight To Light Your Way to the Treats 99¢ Each  
Lite-Stik Lite-Stik Safety Lite A Glowing Light of Fun 99¢ Each

**DOUBLES COUPONS EVERYDAY - Up to \$1.00**  
See Store for Complete Details

Prices Good thru Thursday, October 31, 1996 at all Homeland Stores. Excludes Special Quantities Only.



Agriculture

The Market Forecaster

By George Kleinman

WHEAT — (BULL)

Outlook: Unlike the corn and bean reports, the supply/demand statistics released by the USDA for wheat are bullish; however, with corn and soybean prices falling, it is hard for wheat to buck that trend.

The best wheat bull can hope for, in a bearish environment, is for a sideways affair. This is what it looks like. The feed grain situation looks plentiful. This is a negative to wheat prices, as are the higher wheat production estimates. However, domestic supplies remain tight. It is hard to turn record low supply stockpiles around in just one year.

My best guess is that wheat will trade in a choppy manner, perhaps with a bit of an upward bias, over the coming months.

Strategy: Hedgers: If you took our last recommendation, you sold your stored wheat and simultaneously bought at the money March call options. They are currently costing less than 20¢/bushel. This is your maximum additional downside risk.

The risk can be higher when holding cash wheat. You eliminate storage costs, and you free the hidden value in the cash money stored in your wheat. The money feels much better in your pocket than sitting idle in the bin or elevator. There is still time to effectively implement this strategy.

Traders: Traders still own December Chicago from \$4.29. Risk to \$4.09 for a \$4.50 objective. You should also have been able to enter our spread recommendation: Buy March Minneapolis and sell March Chicago.

with the Cgo. at 5¢ or better premium to the Mpls. Risk 7 cents for a 20 cent profit objective.

CORN — (BEAR)

Outlook: As we expected, the USDA reported a crop number with a "nine" in front. A nine billion plus bushel crop. The third largest crop on record, but since supplies are so tight, the carry-over will only grow to what can be considered normal levels.

The demand base is perhaps a bit smaller, and this will weigh on the market to an extent. Positives include a seasonal tendency to be limited — perhaps another 10 cents or so. However, upside potential looks limited as well.

Strategy: Hedgers: We are still 75 percent hedged in the December futures with an average price above \$3.36. Cash in on these profitable short positions as you sell harvested corn. Feed users have been advised to buy at the money calls (I like the Mays) to protect against higher prices. Do not buy futures yet as the calls will allow you to benefit from lower cash prices.

Traders: This looks to be a dull market until harvest winds down. I suggest a sidelines approach at present.

CATTLE — (BULL/BEAR)

Outlook: I'm hearing the feedlots are full, and it is tough to find pen space in many locations. The beef supply for the next 70 to 90 days appears more than adequate. However, everyone knows this, including the futures markets.

December futures are trading \$5 to \$6 per hundredweight under the present cash market. Februarys are trading almost \$2 under that. This makes hedging difficult. If the market has already discounted the bear news, then the surprise will most likely be bullish.

Where could the surprise come from? My guess is good demand. Additional downside in futures (not cash) looks to me to be limited, but there is no reason to fight the trend. We will look for some sign of a bottom before we are a buyer. I've found this a better approach than bottom picking.

Strategy: Feeders: Hedgers own the December 67 put options (purchased just over a \$1), and the 68s (for less than \$2). These puts are currently showing profits. At 64 on the futures, I would look to roll these down to the 64s. This will lock in some of the option profitability.

It appears prudent to keep some option protection on, however, as this is your price insurance for uncertain times. Put options place a price floor under your market, without limiting your upside potential.

Cow/calf operators: When the market was a few dollars higher, cow/calf operators were advised to purchase at the money put options for October through January. As I've stated, I have not liked the way the feeders have been acting with lower corn prices. They should have been stronger. If the November trades under 62, I would look to roll down to the 62 puts. This will assure some profitability on the option strategy.

Traders: Look to buy sharp breaks under 6375 in the December, risking to 6225 for a 6500 objective. Note: This is for short term traders only, not a longer term buy and hold type trade.

SWCD to sponsor work-group meeting to discuss Gray County resource needs

A public meeting, sponsored by the local Soil Water Conservation District, will be held at 7 p.m. Monday, Nov. 4, at the Gray County Courthouse Annex on Highway 60 East in Pampa.

The purpose of the work-group meeting is to discuss local soil, water and other natural resource needs in Gray County. This is to enact the 1996 USDA Farm Bill on the local level, the Gray County Soil and Water Conservation District #125, in partnership with the USDA Natural Resources Conservation Service.

"As a result of the 1996 Farm Bill, the Gray County SWCD, along with 3,000 other SWCDs in the nation, has been given the charge to lead the way in developing programs and initiatives to improve soil and water resources at the local level," said Troy Ritter, chairman of Gray County SWCD.

According to Ritter, after years of applying top-down program management approaches in federal conservation programs, "the new farm bill establishes a locally driven process, coordinated by conservation districts, to guide the state and nation's agricultural conservation efforts."

It will be the intent to solicit comments focused on what problems the SWCD should address in the future, with individuals expressing their recommenda-

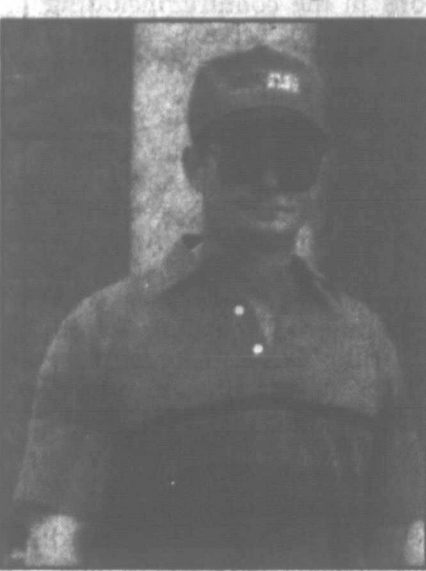

Troy Ritter, Gray County SWCD chairman

tions, which will then flow to the state level where the district's various technical issues, resource priority areas and program policies will be reviewed and integrated into a state, regional and national program.

He encourages representatives of state and local agencies, farm organizations, agri-businesses, equipment dealers, outdoors sportsmen groups, conservationists, local civic and business leaders, youth groups and environmental groups to attend this meeting.

"This gives a tremendous opportunity for the local people to become involved in assessing local soil, water and other natural resource needs," he said.

"It gives us opportunities for setting priorities, developing conservation policy, providing technical support, accepting program applications and approving conservation plans based on cost-sharing," Ritter added.

According to Ritter, the process deals with developing a list of priority areas and concerns for the long range farm bill program for the fiscal year 1998, and beyond.

"We are really excited about what the new farm bill offers because Congress is seeking our local leadership to assist our community in carrying out a cooperative, locally driven, incentive-based conservation program that invests public resources to protect our natural resources," Ritter said.

To be given special recognition in the information sharing portion of the program, make special arrangements by calling the SWCD/NRCS office at (806) 665-1751 no later than Wednesday, Oct. 30.

Written comments, with supporting documents, will be accepted until Oct. 30, and should be mailed to Gray County SWCD at HCR 2, Box 32, Pampa, TX 79065.

The information and recommendations presented herein are believed to be reliable; however, changing market variables can change price outlooks. Neither Pampa News nor George Kleinman assume liability for their use. Use this section as a guide only. Futures and options trading can involve risk of loss. Past performance is not indicative of future performance. Follow the recommendations if they make sense to you and for your operation.

George Kleinman is president of Commodity Resource Corporation (CRC), a licensed brokerage firm which specializes in marketing strategies using agricultural futures and options. CRC welcomes questions — they can be reached at 1-800-233-4445.

Cattle raisers conference set in Pampa

FORT WORTH — Ranchers looking for practical ways to manage during periods of drought and depressed cattle prices are invited to attend the High Plains Cattle Producers Conference on Nov. 8 at M.K. Brown Auditorium in Pampa.

The free conference is set for 9:30 a.m. to 2 p.m. and is one in a series of regional meetings which Texas and Southwestern Cattle Raisers Association is conducting in Texas and Oklahoma. Rolling Plains Production Credit Association and High Plains Federal Land Bank Association are underwriting the project.

Stan Bevers, Extension economist from Vernon, will compare ranch performances in the region. J.F. Cadenthead, Extension range and brush control specialist also from Vernon, will speak on range and brush management tips.

James R. Clark from West Texas A&M University will explain some of the new programs initiated by the school's agricultural division. Also from West Texas, Ted Montgomery will discuss how cattle producers can access the Cattlemen's Carcass Data Service and explain what data and costs they can expect.

There will be information on services available from the Rolling Plains Production Credit Association, High Plains Federal Land Banks Association and TSCRA.

A complimentary lunch will be provided by Hi-Pro Animal Health. Door prizes will be awarded.

Those interested in attending the free conference may call TSCRA voice mail at 1-800-247-3183. For more information all TSCRA staff members Lionel Chambers of Sharla Adams at (817)332-7155.

ICI/Garst Seed Co. names area agronomist

GREENSBURG, Kan. — Jeff Schaeff has joined ICI/Garst Seed Company's agronomy team as the seed company's area agronomist for western Kansas and areas of the Texas/Oklahoma Panhandle. Prior to this position, Schaeff was a crop consultant for Crop Quest in south central Kansas.

Schaeff offers practical experience from growing up on a row crop farm and cattle operation in southern Oklahoma. He also has had the unique opportunity of spending part of his childhood farming with his parents in

Venezuela, South America. He earned a bachelor of science degree in agronomy from Oklahoma State University.

Schaeff, along with his wife, Connie, and three boys, Cody, Jarrett and Ty, reside in Greensburg.

ICI/Garst agronomists are routinely called upon as a credible source of technical advice for all aspects of production agriculture, from seed selection to herbicide and fertility management. These crop specialists are familiar with the local growing conditions and stress factors

that must be addressed so that customers can select the best hybrids for their farming operation.

"Jeff's extensive agronomy background and past work experience with producers will be beneficial in helping producers match ICI/Garst's genetics and technology to their individual farming operations," says Phil Kunz, southern division agronomy services manager for ICI/Garst.

ICI Seeds will return its company name and products to Garst Seeds in 1997.

Beef full performance tests now under way

GOODWELL, Okla. — The 45th annual beef bull performance test at Panhandle State University, Goodwell, is underway.

Bulls were officially weighed on last Saturday, Oct. 12. There are 73 bulls assigned to the test representing seven breeds — Angus, Belgian Blue, Gelbvieh, Hereford, Red Angus, Seiler and Simmental. Fifteen cooperators from the Colorado, Kansas, Oklahoma and Texas have bulls on test.

Also, 34 steers have been con-

signed this year. Feedlot and carcass data on steers will provide information for herd improvement to participating breeders.

The test period covers 112 days during which data will be collected on each bull's average daily gain, weight-per-day of age, frame scores, scrotal circumference, fat thickness, rib eye area, and pelvic area. Feed efficiency is measured on a pen basis.

Bulls are fed a growing ration consisting of rolled corn, rolled

oats, chopped alfalfa, cottonseed hulls, molasses and protein supplement. Performance summaries will be reported at 28-day intervals during the test which will be completed Feb. 1, 1997. The 45th annual bull sale is planned for Feb. 22, 1997.

For more information or the performance reports, contact Dr. Jerry Martin, test director, Panhandle State University, P.O. Box 430, Goodwell, Okla., 73939, or telephone (405) 349-2611 extension 363.

Early wintry weather boon for area cotton growers

COTTON CENTER (AP) — Jack Frost chose a cotton-pickin' good time to make his grand entrance into Texas this week.

The fields around this crossroads a half-hour north of Lubbock glistened on a frosty morning with sheets of white. No snow here, mind you, but endless rows of cot-

ton as far as the eye can see.

Freezing temperatures that can destroy some crops fit right into South Plains cotton farmers' timetables. Once the thermometer dips below 32 degrees, it's harvest time.

"Now we want the weather to stay just like it is right now,"

area farmer Aaron Kirby said while checking prices at the Midcot Gin. A little more cold air won't hurt, he said, but rain can reduce lint quality.

Icy air is a signal for nearly mature cotton stalks to burst forth with the puffy white fiber they've spent the summer developing.

Prices So LOW It's SCARY!

ALL VARIETIES 6 PK. 12 OZ. CANS PEPSI \$1.99

BBQ Sandwich Potato Wedges and Tallsup \$1.99

SHURFINE APPLE CIDER OR Apple Juice 64 OZ. \$1.49

ALLSUP'S Chimichanga EACH 99¢

SPOOKTACULAR PRICES at ALLSUP'S

BLUE BUNNY Nutt'n Better Bar EACH 2\$1 FOR

THORN APPLE VALLEY Chopped Ham 10 OZ. Pkg. 99¢

ALL FLAVORS Jack Link Beef Steak REG. \$1.89 99¢

SAVE ON Doritos® or Ruffles® Grab Bags REG. 79¢ 49¢

ALL VARIETIES Lance Big Value Chips REG. 89¢ 2.89¢ FOR

You'll find all this and more at your Allsup's store

|                                 |                                   |                     |
|---------------------------------|-----------------------------------|---------------------|
| NATURAL LIGHT 12-PACK CANS 4.69 | MILWAUKEES BEST 12 PACK CANS 4.49 | COORS 18 PACK 10.49 |
|---------------------------------|-----------------------------------|---------------------|

LOW PRICES, GREAT PRODUCTS 24 HOURS A DAY

ALLSUP'S Always

PRICES EFFECTIVE OCTOBER 27-NOVEMBER 2, 1996 OFFER GOOD WHILE SUPPLIES LAST



# Poll shows presidential race still too close to call in Texas

By STEVE RAY  
Harte-Hanks Texas Poll Syndicate  
Copyright 1996 Harte-Hanks Communications

With only nine days before the election, the presidential race in Texas is still too close to call, according to the Harte-Hanks Texas Poll.

Forty-two percent of likely voters support Republican Bob Dole, compared with 39 percent for President Bill Clinton, and eight percent for Reform Party candidate Ross Perot. Ten percent are still undecided.

With a plus or minus three percentage point margin of error, the race is a statistical dead heat between Clinton and Dole.

Analysts say the poll results indicate that Republicans - including Dole - took Texas for granted and could pay the price on Election Day.

"Things are closer than they should be in a state that is supposed to be dominated by Republicans," said Bruce Buchanan, a University of Texas professor who specializes in presidential politics.

Dole visited Texas Friday for the last time before the election for rallies in Houston and Dallas. He has been in the state twice this year, and this will be his first visit since winning the Republican nomination.

Wednesday, the Dole campaign stunned Texas Republicans by dispatching his campaign manager to Dallas in what some political observers said was a "desperate" attempt to try and persuade Perot to quit the presidential race and endorse Dole. The move came after nationwide polls showed that Dole's ethics attacks on Clinton failed to move voters in Dole's favor. Some of his supporters said a Perot endorsement could

swing several states to the Republicans, especially in Texas and Florida where the two men are running neck-and-neck.

But analysts warn that if the presidential race becomes more negative, it could further polarize Texans who are already dividing their votes along racial, educational and economic lines. The poll results mirror other Texas polls in June and September, which show the two candidates locked in an even race for Texans' support.

The outcome in the Lone Star state could rest on whether religious conservatives or Texas minorities get the most people to the polls on Nov. 5, analysts say.

Why is the race so close? "It's dull," Buchanan said.

So dull, he said, that even Dallas billionaire Perot, who drew 22 percent of the Texas vote in 1992, can't generate much excitement.

"Even Perot can't mobilize the electorate," Buchanan said. "In a dull campaign, you can't create interest when none is there."

In fact, the Texas interest in Perot has dropped so sharply that he only has the support of eight percent of the voters in the latest poll and 62 percent have an unfavorable opinion of him.

"Perot is caricatured and ridiculed in the national press," Buchanan said. "Texans don't like the unfavorable attention he draws [to the state]. They're buying into the consensus that he is a marginal candidate and not fit to be president even though he may have a message or two worth hearing."

More than half of likely Texas voters have a favorable view of both Clinton and Dole. Fifty-three percent said they viewed the president favorably and 60 percent saw Dole in a favorable light. Twenty-nine percent of

Texans had a favorable view of Perot.

"Bill Clinton has a decent chance of taking Texas, which shows how badly Bob Dole is doing," said George Edwards, director of the Texas A&M Center for Presidential Studies. "But Texans can find no particular reason to get rid of Bill Clinton. He was on the right side of the welfare debate, the economy is good and crime is down."

"Besides, people don't like the Republicans very much. Their Contract for Americans was not a big hit. Newt Gingrich is not a big hit. The Republicans are hurting," Edwards said.

Analysts warn that the Texas presidential race risks polarizing Texans as more and more negative campaign ads appear in the state.

"The only thing negativity will reinforce is people's current positions," Edwards said. "It's meat for those who oppose Clinton and antagonism for those who support him. You don't win any conversions from negativity."

Twenty-three percent of Texans say that Bill Clinton has had a negative campaign while 28 percent say Dole has run a negative campaign. Forty-eight percent of likely Texas voters say Clinton has run a positive campaign compared with 34 percent who say Dole has done so.

But Texans are dividing their presidential picks along economic, racial and education lines.

For example, Texans who make \$20,001 to \$30,000 a year support Clinton over Dole - 50 percent to 30 percent. Those earning \$40,001 to \$50,000 a year support Dole over Clinton - 57 percent to 33 percent.

The same is true for educational levels. Texans with just a high school education support Clinton - 45 percent to Dole's 27 percent. That's compared with Texans with college degrees who support Dole - 54 percent to Clinton's 32 percent.

Racially, it is even more polarized. More than eight of ten black Texans and six of ten Hispanic Texans support Clinton. But Dole leads Clinton among Anglos by 10 percentage points, getting support from 44 percent of likely Anglo voters.

"We're polarized already," said Alan Saxe, a government professor at the University of Texas at Arlington. "But, that's a very traditional split. Polarization gave rise to this kind of political split in the first place and essentially motivated political parties to move in different directions to be responsive to the needs of their supporters."

| OFFICIAL BALLOT<br>(BOLETA OFICIAL)   | GENERAL ELECTION<br>(ELECCION GENERAL)   |   |
|---|--|---|
| <p>GRAY COUNTY, TEXAS</p> <p><b>INSTRUCTION NOTE:</b><br/>Vote for the candidate of your choice in each race by marking in the oval provided to the left of the name of that candidate.<br/>You may cast a straight-party vote (that is, cast a vote for all the members of one party) by marking in the oval provided to the left of the name of that party. If you cast a straight-party vote for all the members of one party and also cast a vote for an opponent of one of that party's members, your vote for the opponent will be counted as well as your vote for all the other members of the party for which the straight-party vote was cast. You may vote for a write-in candidate by writing in the name of the candidate on the line provided and marking in the oval provided to the left of the line.<br/>Use only the marker provided.<br/><b>NOTA DE INSTRUCCION:</b><br/>Vote por el candidato de su preferencia en cada carrera marcando el espacio ovalado a la izquierda del nombre de ese candidato.<br/>Usted podrá votar por todos los candidatos de un solo partido político (es decir, votar por todos los candidatos nombrados del mismo partido político) llenando completamente el espacio ovalado a la izquierda del nombre de dicho partido político. Si usted vota por un solo partido político (republicano, demócrata) y también vota por el contrario de uno de los candidatos de dicho partido político, se computará su voto por el contrario tanto como su voto por todos los demás candidatos del partido político de su preferencia. Usted podrá votar por un candidato que no está en el nombre del candidato en la línea provista y llenando completamente el espacio ovalado a la izquierda de la línea. Soloamente use el marcador provisto.</p> <p><b>Straight Party (Partido Completo)</b></p> <p><input type="checkbox"/> Republican (Republicano) (REP)</p> <p><input type="checkbox"/> Democratic (Democrático) (DEM)</p> <p><input type="checkbox"/> Libertarian (Libertariano) (LIB)</p> <p><input type="checkbox"/> Natural Law (Ley Natural) (NLP)</p> <p><input type="checkbox"/> U.S. Taxpayers (Pagadores de Impuestos) (UST)</p> <p><b>President and Vice President (Presidente y Vice Presidente)</b></p> <p><input type="checkbox"/> Bob Dole / Jack Kemp (REP)</p> <p><input type="checkbox"/> Bill Clinton / Al Gore (DEM)</p> <p><input type="checkbox"/> Harry Browne / Jo Jorgensen (LIB)</p> <p><input type="checkbox"/> John Hagelin / Mike Tothpkins (NLP)</p> <p><input type="checkbox"/> Howard Phillips / Herbert W. Tius (UST)</p> <p><input type="checkbox"/> Ross Perot / James Campbell (IND)</p> <p>Write in (Escriba)</p> <p><b>United States Senator (Senador de los Estados Unidos)</b></p> <p><input type="checkbox"/> Phil Gramm (REP)</p> <p><input type="checkbox"/> Victor M. Morales (DEM)</p> <p><input type="checkbox"/> Michael Bird (LIB)</p> <p><input type="checkbox"/> John Huff (NLP)</p> <p><b>United States Representative, District 13 (Representante de los Estados Unidos, Distrito Num. 13)</b></p> <p><input type="checkbox"/> Mac Thornberry (REP)</p> <p><input type="checkbox"/> Samuel Brown Silverman (DEM)</p> <p><input type="checkbox"/> Don Markey (NLP)</p> | <p>NOVEMBER 5, 1996</p> <p><b>Railroad Commissioner (Comisionado de Ferrocarriles)</b></p> <p><input type="checkbox"/> Carole Kaeton Rylander (REP)</p> <p><input type="checkbox"/> Hector Uribe (DEM)</p> <p><input type="checkbox"/> Rick Draheim (LIB)</p> <p><input type="checkbox"/> Paul Pique (NLP)</p> <p><b>Chief Justice, Supreme Court (Jefe Presidente, Corte Suprema)</b></p> <p><input type="checkbox"/> Tom Phillips (REP)</p> <p><input type="checkbox"/> Andrew Jackson Kupper (DEM)</p> <p><input type="checkbox"/> David Parker (LIB)</p> <p><b>Justice, Supreme Court, Place 1 (Juez, Corte Suprema, Lugar Num. 1)</b></p> <p><input type="checkbox"/> John Cornyn (REP)</p> <p><input type="checkbox"/> Patricia Barron (DEM)</p> <p><input type="checkbox"/> Thomas Stultz (LIB)</p> <p><b>Justice, Supreme Court, Place 2 (Juez, Corte Suprema, Lugar Num. 2)</b></p> <p><input type="checkbox"/> James A. Baker (REP)</p> <p><input type="checkbox"/> Gene Kelly (DEM)</p> <p><input type="checkbox"/> Eliegn Flume (LIB)</p> <p><b>Justice, Supreme Court, Place 3, Unexpired Term (Juez, Corte Suprema, Lugar Num. 3, Duracion Resante del Cargo)</b></p> <p><input type="checkbox"/> Greg Abbott (REP)</p> <p><input type="checkbox"/> John B. Hawley (LIB)</p> <p><b>Judge, Court of Criminal Appeals, Place 1 (Juez, Corte de Apelaciones Criminales, Lugar Num. 1)</b></p> <p><input type="checkbox"/> Sue Holland (REP)</p> <p><input type="checkbox"/> Bob Perkins (DEM)</p> <p><b>Judge, Court of Criminal Appeals, Place 2 (Juez, Corte de Apelaciones Criminales, Lugar Num. 2)</b></p> <p><input type="checkbox"/> Paul Womack (REP)</p> <p><input type="checkbox"/> Charles Holcomb (DEM)</p> <p><b>Judge, Court of Criminal Appeals, Place 3 (Juez, Corte de Apelaciones Criminales, Lugar Num. 3)</b></p> <p><input type="checkbox"/> Tom Price (REP)</p> <p><input type="checkbox"/> Frank Maloney (DEM)</p> <p><b>State Representative, District 66 (Representante Estatal, Distrito Num. 66)</b></p> <p><input type="checkbox"/> Warren Chasum (REP)</p> | <p>5 de noviembre de 1996</p> <p><b>Chief Justice, 7th Court of Appeals District (Jefe Presidente, Corte de Apelaciones, Distrito Num. 7)</b></p> <p><input type="checkbox"/> John T. Boyd (REP)</p> <p><b>District Attorney, 51st Judicial District (Procurador del Condado, Distrito Judicial Num. 51)</b></p> <p><input type="checkbox"/> Rick Roach (REP)</p> <p><input type="checkbox"/> John Mann (DEM)</p> <p><b>County Attorney (Procurador del Condado)</b></p> <p><input type="checkbox"/> Todd L. Avey (REP)</p> <p><b>Sheriff (Sheriff)</b></p> <p><input type="checkbox"/> Don Copeland (REP)</p> <p><b>County Tax Assessor-Collector (Asesor-Collectar de Impuestos del Condado)</b></p> <p><input type="checkbox"/> Bennie Morris (REP)</p> <p><input type="checkbox"/> Charles Buzzard (DEM)</p> <p><b>County Commissioner, Precinct No. 1 (Comisionado del Condado, Precincto Num. 1)</b></p> <p><input type="checkbox"/> Joe H. Wheelley (REP)</p> <p><input type="checkbox"/> Douglas R. Locke (IND)</p> <p><b>County Commissioner, Precinct No. 8 (Comisionado del Condado, Precincto Num. 8)</b></p> <p><input type="checkbox"/> Gerald Wright (REP)</p> <p><b>Constable, Precinct No. 1 (Condestable, Precincto Num. 1)</b></p> <p><input type="checkbox"/> James H. Lewis (REP)</p> <p>Write in (Escriba)</p> <p><b>Constable, Precinct No. 2 (Condestable, Precincto Num. 2)</b></p> <p><input type="checkbox"/> Chris Lockridge (REP)</p> <p><b>Constable, Precinct No. 4 (Condestable, Precincto Num. 4)</b></p> <p><input type="checkbox"/> Frank W. Sparing (REP)</p> |

For locations of polling places in the Nov. 5 general election and information on local races, see Page 13 in today's edition.

Early voting continues through Friday, Nov. 1, on the second floor of the Gray County Courthouse.

**Ghosts! Goblins! Witches!**

Dr. Walsh's office is having a Ghostly Gathering on Thursday, October 31, 1996 During Office Hours Come have a Ghostly Good Time Serving Punch & Cookies



- Voted to enact a \$500-per-child tax credit to help reduce the income tax burden on American families
- Voted for the first balanced budget passed by the U.S. House in half a century
- Hailed by veterans organizations for working to improve the availability and affordability of health care for veterans and military retirees
- Stood strong for the rights of property owners by passing laws that compensate them when regulators damage their property values

Congressman Mac Thornberry  
Changing The Way Washington Does Business  
For His Children... And For Yours

**Thornberry**  
For U.S. Congress

14401 Katy, Suite 1000, Houston, Texas 77050

Which candidate wins Texas may depend on the success of recent voter registration and get-out-the-vote drives.

"I've been saying since June this is a battleground state," said Texas Land Commissioner Gary Mauro, who heads Clinton's reelection effort in the state.

"It's a deadheat that won't be decided until the last weekend. Our job is to get the voters out and if we do that we ought to win," he said.

Christian Coalition members - who traditionally support Republicans - announced a massive get-out-the-vote campaign last week.

Democrats have been rallying Hispanics and blacks in recent weeks and working to bring former party members back into the fold. Labor unions also have intensified efforts to get their members out to vote.

The Texas presidential results also may hinge on which candidates visit the state the most in the final days of the campaign. Dole is expected to be in the state today for rallies in Houston and Dallas, Mauro said he expects Clinton, first lady Hillary Clinton and Vice President Al Gore to come to Texas in the last week of the campaign.

"The Dole campaign has taken this state for granted since day one. You can't take the voters for granted and win. This is the most disorganized Republican campaign I have seen in years... and it's showing in the polls and showing on the ground," Mauro said.

But Texas Railroad Commissioner Barry Williamson, co-chairman of the Dole-Kemp campaign in Texas, said Republican state officials have traveled thousands of miles campaigning for Dole. They also have enlisted thousands of volunteers who are making 800,000 phone calls, putting out more than 120,000 yard signs and have sent out more than 200,000 voter registration cards, according to Williamson.

"This is our most massive grassroots campaign ever," he said. "We're not taking anything for granted. Clinton can't get over 41 percent in this state. Bob Dole is coming into Houston and Dallas. This state is important, and we're going to campaign hard. His focus is on Florida and Texas and California to win the race," Williamson said.

Buchanan said mobilizing voters this year may be particularly difficult and it could boil down to who shows the most interest in the Lone Star State.

"(Minorities in Texas) have been the most notoriously unmotivated voting population. If they aren't going to move for U.S. Senate candidate Victor Morales, to think they will for Clinton seems to be a stretch. That might be why all these folks think Dole is going to pick up and win easily," he said.

"Then again, it could come down to visits when you're this close. If Clinton decided he really wanted to fight for Texas, he might take it," he said.

The Texas Poll was conducted Oct. 7-19 by Harte-Hanks Communications by the Office of Survey Research at the University of Texas. The Poll included 1,000 adult Texans who were surveyed by telephone in a systematic random sample of active telephone exchanges statewide. Margin of error for the whole sample is plus or minus three percentage points; slightly larger for sub-groups.

**"All" Back Into Savings With Our Fall Specials**

Hair Cuts \$3.00 Shampoo/Sets \$3.50

**Perms**

Budget Wave \$15.50 Conventional Wave \$20.00

Lavish Wave \$25.00 (price includes haircut and style)

Walk \$15.00 File \$7.50

Hot Oil Manicure \$4.50 With Another Service \$2.25

Special Prices Good Daily Tues.-Sat.

Appointments and Walk-ins Welcome

No Other Discounts Applicable On Specials

Master Charge & Visa

**W 2nd Date**

College of Hair Design

615 N. Houston 685-2519



1 Public Notice

LOCAL LET MAINTENANCE CONTRACT COUNTY: GRAY HIGHWAY: US0600 LENGTH: 16.100 KM CONTROL NUMBER: 6005-35-001 DBE/HUB GOAL: 0.0% PROJECT NUMBER: RMC-600535001 TYPE: CLEANING AND/OR SEALING JOINTS AND CRACKS TIME FOR COMPLETION: 40 WORKING DAYS GUARANTY: 1,000.00 BIDS WILL BE OPENED: 2:00 PM November 21, 1996 EST. COST: 48,083.00 BIDS WILL BE OPENED: 2:00 PM November 21, 1996 MAIL OR DELIVER BIDS TO: TEXAS DEPARTMENT OF TRANSPORTATION AMARILLO DISTRICT, 5715 CANYON DR. AMARILLO, TX. 79110-0000 (806) 356-3283 CONTACT PERSON: JOYCE DAVIS 5715 CANYON DRIVE AMARILLO, TX. 79110 (806) 356-3283 LIMITS FROM: CARSON/GRAY COUNTY LINE LIMITS TO: EAST PAMPA CITY LIMITS C-44 Oct. 25, 27, 1996

NOTICE TO CREDITORS OF THE ESTATE OF MARY LOU DIAL MARY LOU DIAL Notice is hereby given that original letters testamentary upon the Estate of MARY LOU DIAL, Deceased, were granted to me, the undersigned, on October 21, 1996, in Cause No. 8178, pending in the County Court of Gray County, Texas. All persons having claims against this estate which is currently being administered are required to present them to me within the time and in the manner prescribed by law. DATED the 21st day of October, 1996. Melvin Travis Thrasher Independent Executor of the Estate of Mary Lou Dial, Deceased c/o Buzzard Law Firm Suite 436, Hughes Building Pampa, Texas 79065 Oct. 27, 1996 C-46

NOTICE TO CREDITORS OF THE ESTATE OF SANGCHAN PILLON Notice is hereby given that original letters testamentary upon the Estate of SANGCHAN PILLON, Deceased, were granted to me, the undersigned, on October 21, 1996, in Cause No. 8179, pending in the County Court of Gray County, Texas. All persons having claims against this estate which is currently being administered are required to present them to me within the time and in the manner prescribed by law. DATED the 21st day of October, 1996. Pierce A. Pillon Independent Executor of the Estate of Sangchan Pillon, Deceased c/o Buzzard Law Firm Suite 436, Hughes Building Pampa, Texas 79065 Oct. 27, 1996 C-45

NOTICE TO CREDITORS OF THE ESTATE OF MARY LOU DIAL MARY LOU DIAL Notice is hereby given that original letters testamentary upon the Estate of MARY LOU DIAL, Deceased, were granted to me, the undersigned, on October 21, 1996, in Cause No. 8178, pending in the County Court of Gray County, Texas. All persons having claims against this estate which is currently being administered are required to present them to me within the time and in the manner prescribed by law. DATED the 21st day of October, 1996. Melvin Travis Thrasher Independent Executor of the Estate of Mary Lou Dial, Deceased c/o Buzzard Law Firm Suite 436, Hughes Building Pampa, Texas 79065 Oct. 27, 1996 C-46

NOTICE TO CREDITORS OF THE ESTATE OF SANGCHAN PILLON Notice is hereby given that original letters testamentary upon the Estate of SANGCHAN PILLON, Deceased, were granted to me, the undersigned, on October 21, 1996, in Cause No. 8179, pending in the County Court of Gray County, Texas. All persons having claims against this estate which is currently being administered are required to present them to me within the time and in the manner prescribed by law. DATED the 21st day of October, 1996. Pierce A. Pillon Independent Executor of the Estate of Sangchan Pillon, Deceased c/o Buzzard Law Firm Suite 436, Hughes Building Pampa, Texas 79065 Oct. 27, 1996 C-45

NOTICE TO CREDITORS OF THE ESTATE OF MARY LOU DIAL MARY LOU DIAL Notice is hereby given that original letters testamentary upon the Estate of MARY LOU DIAL, Deceased, were granted to me, the undersigned, on October 21, 1996, in Cause No. 8178, pending in the County Court of Gray County, Texas. All persons having claims against this estate which is currently being administered are required to present them to me within the time and in the manner prescribed by law. DATED the 21st day of October, 1996. Melvin Travis Thrasher Independent Executor of the Estate of Mary Lou Dial, Deceased c/o Buzzard Law Firm Suite 436, Hughes Building Pampa, Texas 79065 Oct. 27, 1996 C-46

NOTICE TO CREDITORS OF THE ESTATE OF SANGCHAN PILLON Notice is hereby given that original letters testamentary upon the Estate of SANGCHAN PILLON, Deceased, were granted to me, the undersigned, on October 21, 1996, in Cause No. 8179, pending in the County Court of Gray County, Texas. All persons having claims against this estate which is currently being administered are required to present them to me within the time and in the manner prescribed by law. DATED the 21st day of October, 1996. Pierce A. Pillon Independent Executor of the Estate of Sangchan Pillon, Deceased c/o Buzzard Law Firm Suite 436, Hughes Building Pampa, Texas 79065 Oct. 27, 1996 C-45

NOTICE TO CREDITORS OF THE ESTATE OF MARY LOU DIAL MARY LOU DIAL Notice is hereby given that original letters testamentary upon the Estate of MARY LOU DIAL, Deceased, were granted to me, the undersigned, on October 21, 1996, in Cause No. 8178, pending in the County Court of Gray County, Texas. All persons having claims against this estate which is currently being administered are required to present them to me within the time and in the manner prescribed by law. DATED the 21st day of October, 1996. Melvin Travis Thrasher Independent Executor of the Estate of Mary Lou Dial, Deceased c/o Buzzard Law Firm Suite 436, Hughes Building Pampa, Texas 79065 Oct. 27, 1996 C-46

NOTICE TO CREDITORS OF THE ESTATE OF SANGCHAN PILLON Notice is hereby given that original letters testamentary upon the Estate of SANGCHAN PILLON, Deceased, were granted to me, the undersigned, on October 21, 1996, in Cause No. 8179, pending in the County Court of Gray County, Texas. All persons having claims against this estate which is currently being administered are required to present them to me within the time and in the manner prescribed by law. DATED the 21st day of October, 1996. Pierce A. Pillon Independent Executor of the Estate of Sangchan Pillon, Deceased c/o Buzzard Law Firm Suite 436, Hughes Building Pampa, Texas 79065 Oct. 27, 1996 C-45

5 Special Notices

ADVERTISING Material to be placed in the Pampa News, MUST be placed through the Pampa News Office Only. TOP O Texas Lodge 1381, study and practice, Tuesday night 7:30 p.m. PAMPA Lodge #966, Thursday 31st, Meal 6:30 p.m., Presentation of 50 year pins at 7:30 p.m.

NEED Money? Most loan requests accepted. Loans On Approved Credit or Consolidate Bills. Direct, 85% approved-nationally. 1-800-449-5551

LOW INTEREST RATES \*\*\$2500-50,000\*\* no advance fee, no property, no problem, for application. 800-866-4232

VETERANS: Need cash? We buy military pensions, disability, annuity and VSI payments for CASH. We'll treat you fairly. 1-800-283-7220.

TOO Many Bills? Consolidate now! Owe \$10,000, pay \$300, \$20,000 pay \$600. 60 minute results. No upfront loan fee. Operators waiting. Member NBA. 1-800-449-5551.

WANTED Investors for small profitable restaurant in White Deer. (806)669-7768 message

PERSON Wanted to own and operate retail candy shop in Pampa area. Low investment. For information call Mrs. Burden's Gourmet Candy Company, Dallas, TX. 972-991-8239.

PAY PHONE ROUTE 35 local and established sites Up to \$1500 weekly 1-800-696-4980

INVESTORS WANTED Ground floor opportunity to invest in Entertainment Corp. with exclusive rights to produce Pro Wrestling and other sports oriented TV programs. Minimum investment \$1000. For information call toll free 1-888-98R-STAR.

SPAYPHONES Local sites for sale. Lowest prices. Buy direct from Ameriel. \$2000 week potential. 1-800-800-3470 24 hours.

ABSOLUTE BEST MONEY MAKER! Net \$40K/yr. Work 8 hours/week. Locations include convenience and drug stores, malls, \$8K investment. 1-800-255-2482, 24 hours.

AT & T PAYPHONES 24 located phones earns \$6000/month. Includes hotels, gas stations, convenience stores. 1-800-537-9428 24 hours.

LAZY Persons Biz End 1996 by owning your own 4 income business! Net over \$35,000 year plus no selling! 7 hours weekly. Distributors needed in your area. Hottest route deal in United States. Sold Out New York - Los Angeles, 12 days. Low investment. Free information. 1-800-624-8690.

PROPOSALS may be obtained from the office of the City Purchasing Agent, City Hall, Pampa, Texas, Phone 806-669-5730. Proposals may be delivered to the City Secretary's Office, City Hall, Pampa, Texas or mailed to P.O. Box 2499, Pampa, Texas 79066-2499. Sealed envelope should be plainly marked "INDEPENDENT AUDITING SERVICES PROPOSAL ENCLOSED PROPOSAL NO. 96-03" and show date and time of closing for acceptance of proposals. Facsimile proposals will not be accepted. The City reserves the right to accept or reject any or all proposals for award at their regular scheduled meeting. Phyllis Jeffers City Secretary Oct. 27, Nov. 3, 1996 C-47

RENT TO RENT TO OWN We have Rental Furniture and Appliances to suit your needs. Call for estimate. Johnson Home Furnishings 801 W. Francis

Bullard Service Company Home Repairs, Free Estimates 665-6986 665-8603

BUILDING, Remodeling and construction of all types. Deaver Construction, 665-0047.

PANHANDLE HOUSE Leveling For all your home repair needs interior and exterior - concrete - paint - plaster - tile - marble floor leveling. No job too big or too small. Call 669-0958.

T. Neiman Construction Free Estimates-Cabinets, etc. 665-7102

OVERHEAD Door Repair, Kidwell Construction, 669-6347.

ADDITIONS, remodeling, roofing, cabinets, painting, all types repairs. No job too small. Mike Albus, 665-4774.

OVERHEAD Door Repair, Kidwell Construction, 669-6347.

ADDITIONS, remodeling, roofing, cabinets, painting, all types repairs. No job too small. Mike Albus, 665-4774.

COX Fence Company. Repair old fence or build new. Free estimates. 669-7769.

ABC Overhead Door, Sales-Service-Repair, Commercial and Residential. 1-800-749-4690.

FOR all types of concrete construction, call Larry Eccles 669-1206.

14h General Services

CONCRETE and Foundation Contractor. Call 669-0958

AUTO Paint Jobs \$269.95 up. Collision repair, mechanic work. Detail and Buffing. Motorcycle repairs. Cliff's Bodyshop, 828 S. Hobart, 665-5133

Have A Problem? Call The Fix It Shop 669-3434

CALDER Painting, Interior, Exterior, mud tape, blow acoustic, wall texture. 34 years in Pampa. 665-4840, 669-2215

10% Off on painting interior/exterior, janitorial, lawncare. Derrick Crew. 665-1310. Call!

TREE trim, lawn/tree winterizing, lawn aeration, yard cleanup, low places filled in lawns, top soil around footing, build new flower beds, re-do old flower beds. K. Banks, 665-3672

JACK'S Plumbing Co. New construction, repair, remodeling, sewer and drain cleaning. Septic systems installed. 665-7115.

LARRY BAKER PLUMBING Heating Air Conditioning Berger Highway 665-4392

Bullard Plumbing Service Electric Sewer Rooter Maintenance and repair 665-8603

BART Gooch's Plumbing. For all your plumbing needs. 669-7006 or 665-1235, extension 403.

Johnson Home Entertainment We will do service work on most Major Brands of TV's and VCR's. 2211 Perryton Pkwy. 665-0504.

Wayne's TV Service Microwave Ovens Repaired 665-3030

FURNITURE Clinic. Furniture repair. Open by appointment. 665-8684.

Reliable Housekeeper Reasonable Rates Call Margie, 665-8544

HOUSE cleaning, Basic and Spring cleaning. If interested please call Debbie 848-2157

NEED dependable person immediately for housekeeping. No phone calls. Come by 1312 Coffee #2.

CALDWELL Production needs oilfield pumpjack, experience required. Call 665-8888, Hwy. 60 West.

EXPERIENCED and Apprenticeship roofers for sub-contractors. Call 8 - 5, 323-8888 or 323-8629

LVNs: Do You Love Long Term Care? If you do, come talk to us about the full time opportunities we have on our day or evening shifts. We offer good wages, benefits, and a friendly work environment! Apply today: Coronado Healthcare Center 1504 W. Kentucky Pampa 806-665-5746 EOE

BEAUTICIAN needed to work part time in our long term care facility. Flexible daytime hours available. Call Beverly Clark at 806-665-5746 or apply at Coronado Healthcare Center, 1504 W. Kentucky Ave., Pampa, EOE.

NEED part-time daytime worker for janitorial service. Call 848-2517

PART Time Help needed for car wash attendant / manager. Hours vary depending on need. Call 249-4384, leave message.

EARN EXTRA MONEY We need 10 people who would like to earn an extra \$200 per week or more! It's new, it's glamorous, and it's fun! Ideal for Secretaries, Nurses, hairstylists, and other who work well with people. CALL MON-FRI, 9 a.m. - 5 p.m. 1-800-827-1111

MAKE MONEY THIS WEEK!

CNAs-Be Cool this Fall Season! And enjoy a \$750 Sign On Bonus Join our team of nursing professionals working full time, day & evening shifts! We offer good wages and benefits including uniforms, health/dental/life insurance & tuition assistance. Call 806-665-5746 or apply at: Coronado Healthcare Center 1504 W. Kentucky Ave. Pampa EOE

First American Bank Texas, 888 221 N. Gray Pampa, TX 79065 EOE M/F/D/V

Requires sales orientation, excellent communication and interpersonal skills. Previous teller experience preferred. Must be able to work Monday-Friday 10:00am-6:00pm and occasional Saturdays from 9:00am-noon. Qualified candidates should apply in person:

First American Bank Texas, 888 221 N. Gray Pampa, TX 79065 EOE M/F/D/V

21 Help Wanted

POSTAL JOBS Start \$12.68/hour, plus benefits. For application and exam information, call 1-800-299-2470, extension TX162, 7 a.m.-8 p.m., 7 days.

SOCIAL WORKER NEEDED for part time employment at Shepard's Home Nursing Agency, Inc., 2225 Perryton Parkway, 665-0356. Responsibilities include initial assessments of social / emotional status, long range planning, and community resource planning. An interdisciplinary team approach is necessary. Prior experience working with the elderly or in a health related field is preferred.

LVNS. Good benefit package, vacation, insurance. Coronado Healthcare, 1504 W. Kentucky, see Annette.

AMERICA'S 1ST IN-HOME TV INTERNET COMPUTER Distributors needed now. Staggering income potential awaiting consumer response. 800-695-2870.

WHEELER Care Center is looking for a part time aid. Is that you? If you are a physical therapist assistant looking for a rewarding job with geriatric aged people. We at Wheeler Care Center, have the place for you. Hours are flexible, we pay competitive wages and full benefits that include paid time off, insurance, 401K. If interested please call Gennell York, at Wheeler Care Center (806) 826-3505, Monday-Friday 8-4:30 p.m. or come by 1000 S. Kiowa.

EXPERIENCED field service mechanic for natural gas engines and compressors. Full benefits available. Based out of Pampa, TX. Send resume: Box 101, c/o Pampa News, PO Drawer 2198, Pampa, TX. 79066

Aggressive Oilfield Service Company needs qualified experienced Wireline Engineers/Operators for a rewarding future with a growing company. QUALIFICATIONS \* Two+ years engineering/operating experience \* Good driving record \* Able to pass DOT Physical \* Pass physical test \* Willing to learn BENEFITS \* Health/Dental Insurance \* Life Insurance \* Cafeteria Plan \* 401K Plan \* Profit Sharing \* Paid Vacations \* Room for Advancement \* Salary commensurate with performing/logging operational experience \* Willingness to relocate a plus

POSTAL Jobs, 3 positions available, no experience necessary. For information call 1-818-764-9016 extension 7002.

EXPERIENCED field service mechanic for natural gas engines and compressors. Full benefits available. Based out of Pampa, TX. Send resume: Box 101, c/o Pampa News, PO Drawer 2198, Pampa, TX. 79066

Aggressive Oilfield Service Company needs qualified experienced Wireline Engineers/Operators for a rewarding future with a growing company. QUALIFICATIONS \* Two+ years engineering/operating experience \* Good driving record \* Able to pass DOT Physical \* Pass physical test \* Willing to learn BENEFITS \* Health/Dental Insurance \* Life Insurance \* Cafeteria Plan \* 401K Plan \* Profit Sharing \* Paid Vacations \* Room for Advancement \* Salary commensurate with performing/logging operational experience \* Willingness to relocate a plus

EXPERIENCED field service mechanic for natural gas engines and compressors. Full benefits available. Based out of Pampa, TX. Send resume: Box 101, c/o Pampa News, PO Drawer 2198, Pampa, TX. 79066

Aggressive Oilfield Service Company needs qualified experienced Wireline Engineers/Operators for a rewarding future with a growing company. QUALIFICATIONS \* Two+ years engineering/operating experience \* Good driving record \* Able to pass DOT Physical \* Pass physical test \* Willing to learn BENEFITS \* Health/Dental Insurance \* Life Insurance \* Cafeteria Plan \* 401K Plan \* Profit Sharing \* Paid Vacations \* Room for Advancement \* Salary commensurate with performing/logging operational experience \* Willingness to relocate a plus

EXPERIENCED field service mechanic for natural gas engines and compressors. Full benefits available. Based out of Pampa, TX. Send resume: Box 101, c/o Pampa News, PO Drawer 2198, Pampa, TX. 79066

Aggressive Oilfield Service Company needs qualified experienced Wireline Engineers/Operators for a rewarding future with a growing company. QUALIFICATIONS \* Two+ years engineering/operating experience \* Good driving record \* Able to pass DOT Physical \* Pass physical test \* Willing to learn BENEFITS \* Health/Dental Insurance \* Life Insurance \* Cafeteria Plan \* 401K Plan \* Profit Sharing \* Paid Vacations \* Room for Advancement \* Salary commensurate with performing/logging operational experience \* Willingness to relocate a plus

EXPERIENCED field service mechanic for natural gas engines and compressors. Full benefits available. Based out of Pampa, TX. Send resume: Box 101, c/o Pampa News, PO Drawer 2198, Pampa, TX. 79066

Aggressive Oilfield Service Company needs qualified experienced Wireline Engineers/Operators for a rewarding future with a growing company. QUALIFICATIONS \* Two+ years engineering/operating experience \* Good driving record \* Able to pass DOT Physical \* Pass physical test \* Willing to learn BENEFITS \* Health/Dental Insurance \* Life Insurance \* Cafeteria Plan \* 401K Plan \* Profit Sharing \* Paid Vacations \* Room for Advancement \* Salary commensurate with performing/logging operational experience \* Willingness to relocate a plus

EXPERIENCED field service mechanic for natural gas engines and compressors. Full benefits available. Based out of Pampa, TX. Send resume: Box 101, c/o Pampa News, PO Drawer 2198, Pampa, TX. 79066

Aggressive Oilfield Service Company needs qualified experienced Wireline Engineers/Operators for a rewarding future with a growing company. QUALIFICATIONS \* Two+ years engineering/operating experience \* Good driving record \* Able to pass DOT Physical \* Pass physical test \* Willing to learn BENEFITS \* Health/Dental Insurance \* Life Insurance \* Cafeteria Plan \* 401K Plan \* Profit Sharing \* Paid Vacations \* Room for Advancement \* Salary commensurate with performing/logging operational experience \* Willingness to relocate a plus

EXPERIENCED field service mechanic for natural gas engines and compressors. Full benefits available. Based out of Pampa, TX. Send resume: Box 101, c/o Pampa News, PO Drawer 2198, Pampa, TX. 79066

Aggressive Oilfield Service Company needs qualified experienced Wireline Engineers/Operators for a rewarding future with a growing company. QUALIFICATIONS \* Two+ years engineering/operating experience \* Good driving record \* Able to pass DOT Physical \* Pass physical test \* Willing to learn BENEFITS \* Health/Dental Insurance \* Life Insurance \* Cafeteria Plan \* 401K Plan \* Profit Sharing \* Paid Vacations \* Room for Advancement \* Salary commensurate with performing/logging operational experience \* Willingness to relocate a plus

EXPERIENCED field service mechanic for natural gas engines and compressors. Full benefits available. Based out of Pampa, TX. Send resume: Box 101, c/o Pampa News, PO Drawer 2198, Pampa, TX. 79066

Aggressive Oilfield Service Company needs qualified experienced Wireline Engineers/Operators for a rewarding future with a growing company. QUALIFICATIONS \* Two+ years engineering/operating experience \* Good driving record \* Able to pass DOT Physical \* Pass physical test \* Willing to learn BENEFITS \* Health/Dental Insurance \* Life Insurance \* Cafeteria Plan \* 401K Plan \* Profit Sharing \* Paid Vacations \* Room for Advancement \* Salary commensurate with performing/logging operational experience \* Willingness to relocate a plus

EXPERIENCED field service mechanic for natural gas engines and compressors. Full benefits available. Based out of Pampa, TX. Send resume: Box 101, c/o Pampa News, PO Drawer 2198, Pampa, TX. 79066

Aggressive Oilfield Service Company needs qualified experienced Wireline Engineers/Operators for a rewarding future with a growing company. QUALIFICATIONS \* Two+ years engineering/operating experience \* Good driving record \* Able to pass DOT Physical \* Pass physical test \* Willing to learn BENEFITS \* Health/Dental Insurance \* Life Insurance \* Cafeteria Plan \* 401K Plan \* Profit Sharing \* Paid Vacations \* Room for Advancement \* Salary commensurate with performing/logging operational experience \* Willingness to relocate a plus

EXPERIENCED field service mechanic for natural gas engines and compressors. Full benefits available. Based out of Pampa, TX. Send resume: Box 101, c/o Pampa News, PO Drawer 2198, Pampa, TX. 79066

Aggressive Oilfield Service Company needs qualified experienced Wireline Engineers/Operators for a rewarding future with a growing company. QUALIFICATIONS \* Two+ years engineering/operating experience \* Good driving record \* Able to pass DOT Physical \* Pass physical test \* Willing to learn BENEFITS \* Health/Dental Insurance \* Life Insurance \* Cafeteria Plan \* 401K Plan \* Profit Sharing \* Paid Vacations \* Room for Advancement \* Salary commensurate with performing/logging operational experience \* Willingness to relocate a plus

EXPERIENCED field service mechanic for natural gas engines and compressors. Full benefits available. Based out of Pampa, TX. Send resume: Box 101, c/o Pampa News, PO Drawer 2198, Pampa, TX. 79066

Aggressive Oilfield Service Company needs qualified experienced Wireline Engineers/Operators for a rewarding future with a growing company. QUALIFICATIONS \* Two+ years engineering/operating experience \* Good driving record \* Able to pass DOT Physical \* Pass physical test \* Willing to learn BENEFITS \* Health/Dental Insurance \* Life Insurance \* Cafeteria Plan \* 401K Plan \* Profit Sharing \* Paid Vacations \* Room for Advancement \* Salary commensurate with performing/logging operational experience \* Willingness to relocate a plus

21 Help Wanted

SUBWAY now hiring days, evenings, and weekends, full time, part time. Ask for Rene' 669-7702, 2141 N. Hobart.

MULTI PROPERTY GENERAL MAINTENANCE MANAGER Career opportunity, long-term company, great pay, benefits, with lots of responsibility attached. Successful candidate must be knowledgeable of plumbing, HVAC, electrical systems, automated sprinkler systems and all other aspects of building maintenance. Supervise crew of 4 and have some paperwork background. Salary starts at \$40,000. Please fax resume to: 904-654-5839.

US Postal, Conservation, Forestry, Fish and Game, Federal, state and civil service jobs available. Full time, part time and seasonal. For job listings call toll free: 1-800-861-8949, 9 a.m.-8 p.m. Federal Employment Job Services, Inc.

AVON CHRISTMAS. \$10-\$15 hour. No door to door. No inventory. No minimum order. \$20 sign-up fee. I'll help you! 1-800-851-2820, independent rep.

FULL/part time mystery shoppers \$10.25/hour plus, no experience. Local stores. 800-935-5171 extension 1414.

DATA Entry: Immediate openings! Data entry, word processing, bookkeeping. Help urgently needed. Part time/Full time. Work own hours. Excellent income. Modern required 1-800-831-6809.

LVN Charge Nurse needed part time. Must be able to work (2-3) 3 p.m.-11 p.m. shifts per week and assist with vacation relief. Great benefits including car expense and meals furnished. Apply in person at St. Ann's Nursing Home-Panhandle.

IMAGINE THIS... \* Expense Paid Training \* Unlimited Income Potential \* Major Medical \* Life and Dental \* Exciting Retirement Program \* Rapid Advancement Opportunities

Sound interesting? We're the leading sales organization of a Fortune Service 500 Company Looking for someone of legal age with access to a reliable car, who's bondable, dependable and ambitious. If interested call 800-817-6609 / 9 - 4. EOE / M-F

MEN/WOMEN FIELD MANAGER TRAINEE A Great first year income potential with this career position in the Pampa Area. \* Excellent benefits \* 25K to 30K Income Potential \* 401 K \* 3 weeks career training \* Fortune 500 Company

If selected, we will train you in selling and servicing established accounts. You Must be: \* Bondable \* 23 years or older \* Have access to a reliable car For a Confidential interview, call Rudy Bieda at 806-665-0926 Monday Only. EOE/M-F

NEED Reliable and Honest person to work for Top O'Texas Maid Service. Send resume to P.O. Box 132, White Deer, TX 79097

30 Sewing Machines WE service all makes and models of sewing machines and vacuum cleaners. Sanders Sewing Center. 214 N. Cuyler, 665-2383.

White House Lumber Co. 101 S. Ballard 669-3291

HOUSTON LUMBER CO. 420 W. Foster 669-6881

TWO Steel buildings, (1) 40x32 was \$6561 will sell for \$3961, (1) 50x60 was \$10,909 will sell for \$7809. New, never put up, can deliver. Call Dave. 1-800-292-0111.

ROUND Bales of Red Top Cane, Hi Gear and Sudan. Also Prairie Hay \$25 a bale in field. 835-2828

#1 Sudan Horse/Cattle Hay-big bales, small stalk, lots of leaves, not rained on. 806-665-1583.

CANINE and Feline grooming. Boarding. Science diets. Roysie Animal Hospital, 665-2223.

Grooming and Boarding Jo Ann's Pet Salon 669-4110

QUALIFIED professional canine/feline pet or show grooming. Alvaede Fleming, 665-1230.

Lee Ann's Grooming All Breeds 669-9660

SHOWCASE RENTALS Rent to own furnishings for your home. Rent by phone. 1700 N. Hobart 669-1234 No Credit Check. No deposit. Free delivery.

SHOWCASE RENTALS Rent to own furnishings for your home. Rent by phone. 1700 N. Hobart 669-1234 No Credit Check. No deposit. Free delivery.

SHOWCASE RENTALS Rent to own furnishings for your home. Rent by phone. 1700 N. Hobart 669-1234 No Credit Check. No deposit. Free delivery.

SHOWCASE RENTALS Rent to own furnishings for your home. Rent by phone. 1700 N. Hobart 669-1234 No Credit Check. No deposit. Free delivery.

SHOWCASE RENTALS Rent to own furnishings for your home. Rent by phone. 1700 N. Hobart 669-1234 No Credit Check. No deposit. Free delivery.

SHOWCASE RENTALS Rent to own furnishings for your home. Rent by phone. 1700 N. Hobart 669-1234 No Credit Check. No deposit. Free delivery.

SHOWCASE RENTALS Rent to own furnishings for your home. Rent by phone. 1700 N. Hobart 669-1234 No Credit Check. No deposit. Free delivery.

60 Household Goods

JOHNSON HOME FURNISHINGS Rent one piece or house full TV-VCR-Camcorders Washer-Dryer-Range Bedroom-Dining Room Livingroom Rent By Hour-Day-Week 801 W. Francis 665-3361

NIAGRA adjustable bed, built in massage. Twin size. New \$1200, sell \$350. 669-3463

2 Twin Mattresses \$20 each 669-9412

MUST Sell: Couch, love seat, matching rug, drapes, coffee table, phone stand, microwave stand, stereo, call 669-3582 or 669-6123

WANTED: Antique furniture and anything western. Call Jewett 665-8415 or at 302 W. Foster.

CHIMNEY Fire can be prevented. Green Sweep Chimney Cleaning. 665-4686 or 665-5364.

Deer Processing Wink and Blake 665-4692 or 665-1550

</



**103 Homes For Sale**

**ATTRACTIVE 3 bedroom, 1 bath, recently remodeled kitchen and utility, central heat / air, detached garage.** Christine Street. 669-7154.

**BARGAINS on Government Foreclosed Homes.** Save up to 50% or more. Minimum or no down payment. Repossessed properties sold daily. Listings available now! 1-800-338-0020 extension 7500.

**Shop Pampa**

**First Landmark Realty**  
665-0717  
1000 N. Hobart

**2108 BEECH**  
Very nice 3 bedroom brick. Large living room, kitchen and utility. Great backyard, storage building, storm cellar, central heat and air. Overlooks park. Price is great. MLS 3783.

**2141 N. SUMNER**  
Great school location. 3 bedroom, 1 3/4 baths. Nicely decorated. Freshly painted outside. New storage building. Water softener, central heat and air. Excellent starter or retiree. Call for details and appointment. MLS 3783.

**WALNUT CREEK**  
Great 3 bedroom, 2 full baths. Huge living area. Woodburning fireplace. Tiled garden room. Enclosed patio. Isolated master. Jemarie appliances. Lots of trees. 2 storage buildings. RV parking. Built in vacuum system. Approximately one acre. Lots of amenities too numerous to mention. MLS 3781.

**605 RED DEER**  
Very nice 3 bedroom brick. 2 full baths. All rooms are extra large. Some new interior paint. New roof. Lots and lots of closets. 4 ceiling fans. All window treatments. Central heat and air. In exceptionally good condition. Please call to see. MLS 3669.

**1128 GARLAND**  
Exceptionally nice 4 bedroom. Formal living room, dining room, den. 2 full baths. Lots of nice paneling. Carpet throughout. Good condition. Will make a great family home. Owner has spent lots of time and money on updating. Price reduced. This is a must see. MLS 3615.

**2219 EVERGREEN**  
3 bedroom brick, formal living room, huge den/kitchen combined. Corner woodburning fireplace. 1 3/4 baths. Great storage building. Central heat and air. Nice location. Needs a little TLC. Owner willing to allow carpet expense. Call Irvine for details. OE.

**1121 SANDLEWOOD**  
Super neat 3 bedroom. Updated kitchen. Large dining room. Garden room. 12 x 10 covered patio. Very nice storage building with overhead loft. New paint and exterior and interior. Nice large closets. Call for an appointment. This is a must see. In order to appreciate all of the amenities. MLS 3820.

**1814 CHARLES**  
Elegant custom home in prestigious neighborhood. Flowing floor plan is light and bright with beautiful windows. Large 2 bedroom. Woodburning fireplace in living room and in den. Formal dining room. Easy access to schools. Call Joann for additional information. MLS 3838.

**2510 CHARLES**  
Lovely 2 story. Formal living room, den-kitchen combined. 1 3/4 baths. Plush carpet, hardwood flooring in living room. Great floor plan. Nicely decorated. Covered patio. Nice yards. Curbed flower beds. New roof. Large walk in closets. French doors lead to patio. Call for an appointment to see. MLS 384.

**INVESTMENT OPPORTUNITY**  
Apartment complex has good cash flow. Perfect for the right investor. Call Irvine for details.  
**WE APPRECIATE YOUR BUSINESS. CALL FIRST LANDMARK FIRST FOR ALL YOUR REAL ESTATE NEEDS.**

Chris Moore.....665-8172  
Veri Hagaman BKR.....665-2190  
Andy Hudson.....669-0817  
Irvine Riphahn GRI.....665-4534  
Martin Riphahn.....665-4534  
Vivian Huff.....669-6522  
Joann Shackelford.....665-7591

**103 Homes For Sale**

**Bobbie Nisbet Realtor**  
665-7037

5 bedroom, 2 bath. Help acquire financing. Will carry part down payment. 669-7192/669-4675

**DELUXE Duplex.** Good tax shelter. Financing available. 665-2903

**EXCELLENT buy, large roomy home.** For information 669-1875.

**GENE AND JANNIE LEWIS**  
Action Realty, 669-1221

**Henry Gruben**  
Pampa Realty Inc.  
669-3798, 669-0007, 664-1238

**HOUSE for sale, 3 bedrooms with den.** Call 665-4568 after 5 p.m. or leave message.

**HOUSES For Sale To Settle Estates,** in Pampa, located at 1100 N. Somerville (contract pending), and 1519 N. Sumner, below appraised value. Terms are cash with property to be sold "as is", without warranty other than title. Call 806-665-5284.

**JoAnn Shackelford-Realtor**  
First Landmark Realty  
Plan with JoAnn 665-7591

**NEW 4 bedroom, 3 bath home** in lovely Chaumont Addition. Now ready for occupancy. Approximately 4000 feet under roof. Everything top quality and priced at \$239,000. 665-6881 or 665-6910 for appointment.

**104 Lots**  
**FRASHER Acres East-1** or more acres. Paved street, utilities. Claudine Balch, 665-8075.

**CHOICE residential lots, north-east, Austin district.** Call 665-8578, 665-2832 or 665-0079.

**GREAT INVESTMENT! 90 ft. x 90 ft. lot West Somerville.** \$100 a month for 84 months. No down. No interest. Action Realty 669-1221.

**106 Coml. Property**  
APPROXIMATELY 3500 sq. ft. Commercial Building with Office for rent or lease 665-4131.

**NORTH Hobart-Commercial building,** two years remaining on current lease with option to renew. Good income producing property. For details call 669-2522 or 665-5919. MLS 3739C.

**114 Recreational Vehicles**  
Bill's Custom Campers  
930 S. Hobart  
Pampa, Tx. 79065  
806-665-4315

**Superior RV Center**  
1019 Alcock  
Parts and Service

**115 Trailer Parks**  
**TUMBLEWEED ACRES**  
Free First Months Rent  
Storm shelters, fenced lots and storage units available. 665-0079, 665-2450.

**SPECIALIZING IN RESIDENTIAL REAL ESTATE LOANS**  
Competitive Rates  
Experienced Staff  
Fast Personalized Service  
FHA \* VA \* Conventional \* Refinancing

**MCAFFEE**  
MORTGAGE & INVESTMENT COMPANY  
1021 N. Somerville  
665-7273

Offices in Abilene, Amarillo, Beaumont, College Station, El Paso, Lubbock, Midland, Odessa, San Angelo, Pampa

**NEA Crossword Puzzle**

- ACROSS**
- 1 Fatigue
  - 5 — Got a Secret
  - 8 Small monkey
  - 12 Southwestern Indians
  - 13 Roman dozen
  - 14 Door clasp
  - 15 Cause of distress
  - 16 Comparison suffix
  - 17 Burden
  - 18 Sandwich type (abbr.)
  - 19 Artist's stand
  - 21 Exist
  - 22 Traffic sign
  - 24 Ingested
  - 26 Weeps
  - 28 Lost color
  - 29 Hill dweller
  - 30 Ending for social
  - 31 Heat unit (abbr.)
  - 32 — jongg
  - 33 City in Italy
  - 35 Clear
- DOWN**
- 38 Impressionist painter
  - 39 Divide into strata
  - 41 Sort
  - 42 Novelist
  - 46 Compass pt.
  - 47 Poisonous plant
  - 49 Type of league
  - 50 Novelist
  - 51 Encounter
  - 52 Actor
  - 53 Cheney
  - 54 Circuit
  - 55 Regardng (2 wds.)
  - 56 Coastal bird
  - 58 Lodges
  - 1 Pudgy
  - 2 Style of type
  - 3 Tenant (abbr.)
  - 4 Language suff.
  - 5 Corn lily
  - 6 Competes as —

**Answer to Previous Puzzle**

ANS FRAY GORE  
REP LADE RAIL  
EER OMIT ARCA  
ALYSSUM BISON  
ASE MON  
DRAY CRASHES  
TOU WILES TOC  
NHL AVAST YAO  
SEDAATED HSNY  
ORLEA UNAPPED  
RANG ODER IWO  
AGRA LONI NEZ  
BEER ODES YSE

- Across**
- 8 Liquefied by heat
  - 34 Blacker
  - 36 Part of LBJ
  - 9 Inborn
  - 10 Saw the sights
  - 11 A Doll's House
  - 19 Lacking teeth
  - 20 Like cars from Avis
  - 23 Responsible
  - 25 — Gibson
  - 27 Amaze
  - 28 Indian
- Down**
- 33 Liquefied by heat
  - 34 Blacker
  - 36 Part of LBJ
  - 37 Ono's
  - 38 Florida city
  - 40 Harvests
  - 43 Marathon unit
  - 44 Actor
  - 45 Actress
  - 46 Sault — Marie
  - 50 Yale student

**KIT 'N' CARLYLE © by Larry Wright**



**BEATTIE BLVD. © by Bruce Beattie**



**114 Recreational Vehicles**

**COUNTRY LIVING ESTATES**  
665-2736

**FOR Sale- 1 section grassland,** approximately 10 miles north of Pampa in Roberts Co. Excellent grass, excellent water, windmill, carbon dams. 669-6485.

**116 Mobile Homes**

**"Cash"**  
Wanted!!! Used mobile homes. Must be in fair to good condition. Call (800)416-3731, leave a message.

**Single Parent Program**  
Special Financing On New Mobile  
Call Oakwood Homes  
Open Sundays  
1-800-372-1491

**Lost My Job**  
**Lost My Husband**  
**Losing My Home**  
Please Help Me Save My Credit  
Call 1-800-372-1491  
Ask For Roxanne

**120 Autos**

**KNOWLES**  
Used Cars  
101 N. Hobart 665-7232

**CULBERSON-STOWERS**  
Chevrolet-Pontiac-Buick  
GMC and Toyota  
805 N. Hobart 665-1665

**Used Cars**  
West Texas Ford  
Lincoln-Mercury  
701 W. Brown 665-8404

**Bill Allison Auto Sales**  
Your Nearly New Car Store  
1200 N. Hobart 665-3992

**BANKRUPTCY, Repossession,** Charge-Offs, Bad Credit! Re-Establish your credit! West Texas Ford, call Matt Hood, Finance Manager, 701 W. Brown, Pampa, Tx. 662-0101.

**Quality Sales**  
1300 N. Hobart 669-0433  
Make your next car a Quality Car.

**DOUG BOYD MOTOR CO.**  
"On The Spot Financing"  
821 W. Wilks 669-6062

1994 Chevy Suburban Silverado  
Loaded 30K miles  
Lynn Allison at  
Bill Allison Auto Sales  
1200 N. Hobart 665-3992

1986 Ford Econoline 150.  
\$1500. 806-323-6532 or evenings  
806-323-5137

1988 Dodge Grand Caravan LE.  
1 owner, loaded, excellent condition.  
\$5500. 857-2127

**ASPEN DRIVE**

Call our office for appointment to see this spacious brick home in an excellent location. Formal living-dining room, den with woodburning fireplace, four bedrooms, three baths, sunroom, large utility room, double garage, in ground swimming pool. Office Exclusive.  
1817 N. ZIMMER

Nice brick home in Travis School District. Large living-dining room with woodburning fireplace. Kitchen has breakfast bar and all the built-ins, three bedrooms, two baths, double garage, automatic sprinkler system storage building, excellent condition. Call for appointment. MLS 3901.

**MARY ELLEN**  
Lovely brick home in a choice location. Formal living room, dining room, den with woodburning fireplace, three bedrooms, three baths, utility room, double garage. 17'6 x 24' workshop, automatic sprinkler, beautiful landscaping. Call our office for appointment. MLS 3779.

**1120 WILLISTON**  
Three bedroom home with Austin Stone exterior. Living room, dining room, large utility room, pool location overlooking Highland Park. Priced at only \$19,900. MLS 3852.

**1617 COFFEE**  
Owners are anxious to sell this spacious home in Austin School District. Two living areas, woodburning fireplace, three bedrooms, two baths, double garage, corner lot, steel siding. MLS 3811.

**COUNTRY HOME**  
Lovely country home located close to town. Two living areas, four bedrooms, two baths, utility room, finished basement, 48'x26' metal structure with double garage, storage and shop. 20'x20' metal horse stalls, hay storage and well house. five acres of land. Call Jim Ward. MLS 3834.

**COMMERCIAL**  
For sale or lease. Commercial building in a great location on North Hobart. Excellent visibility, easy access, lots of parking, 180' frontage on Hobart, corner lot. Office or retail. Will sell or lease all or part of building. Call Norma or Jim Ward. Office Exclusive.

**Norma Ward**  
REALTY  
669-3346

Mike Ward ..... 669-6413  
Jim Ward ..... 665-1593  
Norma Ward, GRI, Broker

**120 Autos**

1963 Chevy Super Sport. Needs New Motor. \$1600. 665-7952

**NICE 1987 Cadillac.** Very good condition. \$5800. 835-2828

**MUST Sell! 1993 Pontiac Sunbird,** air, automatic, nice. No old contract to assume, no back payments to make. Just need responsible person to make monthly payments. Ask for Billy B. in the Credit Department, 806-273-7171.

**MUST Sell! 1995 Chevy Celebrity,** 4 door, air, automatic. No old contract to assume, no back payments to make. Just need responsible person to make monthly payments. Ask for Billy B. in the Credit Department, 806-273-7171.

**MUST Sell! 1994 Ford Escort,** loaded, air, automatic. No old contract to assume, no back payments to make. Just need responsible person to make monthly payments. Ask for Billy B. in the Credit Department, 806-273-7171.

**121 Trucks**

**SEIZED Cars from \$175.** Porsches, Cadillacs, Chevys, BMW's, Corvettes. Also Jeeps, 4 wheel drives. Your area. Toll free 1-800-898-9778 extension A2308 for current listings.

**MUST Sell! 1993 Chevy Cavalier** automatic, air conditioner, low miles. No old contract to assume, no back payments to make. Just need responsible person to make monthly payments. Ask for Al B. in the Credit Department, 806-273-3200

**MUST Sell! 1989 Pontiac 6000** LE, 4 door, automatic, air conditioner. No old contract to assume, no back payments to make. Just need responsible person to make monthly payments. Ask for Al B. in the Credit Department, 806-273-3200

1991 GMC SLE Sonoma 4x4, long bed, 4.3 fuel injected, new 6 ply tires, 48,000 miles, \$8750. 669-6881.

**PAMPA REALTY, INC.**  
For All Your Real Estate Needs  
669-0007

**"NORTH NELSON"**  
Three bedroom, two bath, two car, large walk-in closet, huge master bath, woodburning fireplace. MLS - Great buy. \$61,900.

**"CHESTNUT DRIVE"**  
Three bedroom, 2 bath, kitchen, breakfast, dining, den, living, game or play room, sunroom and patio. OE. Only \$145,000.

**"LOTS IN DAVIS PLACE"**  
Call today - build tomorrow - 669-0007.

**"EAST BROWNING"**  
Two story, one acre, three bedroom, 2 bath - \$25,000.

**"NORTH FAULKNER"**  
Three bedrooms, cover patio, storm cellar, large storage building, metal on trim, and much more. MLS \$35,500

**"EVERGREEN"**  
Three bedrooms, bath and a half, large covered patio, good curb appeal, huge backyard. MLS \$41,900.

**"NORTH STARKWEATHER"**  
Three bedroom, two full baths, two story, lovely corner lot, ready for new owners. MLS \$47,500.

**"SUMNER"**  
Three bedroom, 2 full baths, 2 car garage, new kitchen, fireplace in living room, great neighborhood. MLS Only \$60,000.

**"NAVAGO ROAD"**  
Three bedroom, 1 3/4 bath, two car garage, woodburning fireplace, lots of closets, neat backyard. OE \$65,000.

**"CHESTNUT DRIVE"**  
Three bedroom, office with fireplace, two full baths, 2 half baths, living room with hardwood floors, den, dining, basement, covered patio, large kitchen with lots of storage and much, much more. OE \$235,000.

**"NORTH DWIGHT"**  
Three bedrooms, 1 3/4 baths, large woodburning fireplace in family room, dining, living room, great kitchen. MLS Only \$52,500.

**"ASPEN DRIVE"**  
Lovely four bedroom, two bath, two car garage, great kitchen with lots of room and storage, neat backyard with covered patio. MLS \$115,000.

**"TOWN AND COUNTRY"**  
Large four bedroom brick, three baths, huge cedar closet, whirlpool tub in master bedroom, two car garage with 1200 SF and 20 acres of rolling land and much, much more. MLS \$190,000.

**"COUNTRY LIVING"**  
Large three bedroom, two bath home with one and half acre lot, finished basement, big pole barn, neat patio. Located east of Pampa, at "Back" MLS 3852. Only \$47,500.

**"CHARLES STREET"**  
Three or four bedroom, one and three quarter baths, living room, den, dining and kitchen with one car garage. Lots of storage. MLS 3897. \$43,500. Call today to see.

**"LEFORS STREET"**  
This lovely, three bedroom home offers all the amenities. Cozy living room, modern kitchen and walk-to-wall carpeting. Call MLS 3898. \$25,000.

**"POWELL STREET"**  
Lovely brick home on corner lot, huge backyard with wire fence, ready to move in. MLS Only \$25,000.

**"HAMILTON"**  
Large two bedroom home on corner lot, a must see, completely renewed in one of the best neighborhoods. MLS \$29,500.

**121 Trucks**

1976 Jeep CJ-7, low bar, \$4000.  
1978 Chevrolet 23 ft. class C Motorhome, \$6000. 665-5421

1991 Chevy Silverado extended cab, 4x4, 350, tinted windows, red. 806-665-6043

**Crime prevention everyone's business**

**MODELS "EVERYDAY LOOK"**

**Pro Images-Need All Sizes-Ages Men, Women & Kids**  
Earn up to: **\$125 hour**  
Begin/Build Your Modeling Career  
Be Published In A Magazine Like:  
**Seventeen Model Look Pageantry Top Model Beauty Handbook Inspire & More!**

Apply:  
**CORONADO INN HOTEL\***  
**SUNDAY**  
**October 27<sup>th</sup>**  
**3 P.M. & 7 P.M.**  
Not a school or agency. No calls-apply in person Under 18 with parent.  
**\*Coronado Inn Hotel**  
1101 N. Hobart  
Pampa, Tx.

**Attention Farmers! We Are Buying MILO**

**For Information Call TEJAS FEEDERS**  
1-806-665-2303

**DOUG BOYD Motor Co.**  
On The Spot Financing

**2995<sup>00</sup>**

- 1980 FORD BRONCO 4x4
- 1969 DODGE 1/2 Ton Truck
- 1984 FORD F-150 1/2 Ton Truck
- 1990 PLYMOUTH HORIZON 4-Door
- 1988 CHEVY SPRINT 4 Door
- 1987 OLDS CUTLASS CIERRA 4-Door
- 1986 OLDS 98 4-Door
- 1987 BUICK PARK AVE.
- 1986 LINCOLN CONTINENTAL
- 1991 CHEVY CAVALIER 2-Door
- 1987 FORD TEMPO 2-Door
- 1987 SUBARU 4-Door
- 1989 PLYMOUTH RELIANT 2-Door
- 1984 PLYMOUTH RELIANT 4-Door
- 1983 OLDS DELTA 85 Royale

821 W. Wilks - 669-6062

**Ask About Bill Allison Auto Sales**  
**Certified Pre-Owned Vehicles**  
**12 month/12,000-mile Bumper to Bumper WARRANTY**  
**FREE LOANER CAR ANYTIME YOUR CAR IS BEING SERVICED!**  
**Thanks Pampa For Making Us Number 1 In The Nation On The TOMA Survey!**  
**1200 N. Hobart - Pampa, Tx. - 665-3992**

**121 Trucks**

1981 Chevy pickup, 6 cylinder, automatic. Make offer. 1130 Williston, 669-2346.

**MUST Sell! 1988 Chevy Extended Cab pickup,** air, automatic, power. No old contract to assume, no back payments to make. Just need responsible person to make monthly payments. Ask for Billy B. in the Credit Department, 806-273-7171.

**124 Tires & Accessories**

**OGDEN AND SON**  
Expert Electronic wheel balancing. 501 W. Foster, 665-8444.

**126 Boats & Accessories**

**Parker Boats & Motors**  
301 S. Cuyler, Pampa 669-1122, 5909 Canyon Dr., Amarillo 359-9097. Cruiser Dealer.

5 Horsepower Fishing Motor, like new with only a few hours. 665-3568 after 5:30.

**ACRRAL Real Estate**

665-6596

**"PRIDE thru PERFORMANCE"**  
GHOSTLY GOOD DEAL on this 4 bedroom, 2 baths, corner lot, close to school and shopping. Needs some work but a lot of potential for the money. MLS 3663.

**WHY HUNT**  
For Hobart St. frontage? We have just the location for you. High traffic flow, easy accessibility, could be your business address. OE.

**YOU'LL BE SURPRISED**  
How easy it is to become your own boss when you buy this 200' frontage on W. Foster St. Office, covered parking. Owner financing. MLS 3865C.

**PICK UP THE PHONE**  
call and find out how you can own this 4 acre tract in central Pampa. Zoned retail. OE.

**MAKE OFFER**  
on vacant lot at 614 N. Christy. MLS 3864L

Gail W. Sanders.....Broker  
Dianna Sanders.....Broker

**ACTION REALTY**

NEW LISTING - 1508 NORTH DWIGHT - Attractive brick home. Family room with bookcases and fireplace. Large kitchen and dining. Isolated master bedroom. 1 3/4 baths. Room off of den could be office or 4th bedroom. Double garage. 1779 square feet (GCAD) \$74,100. MLS 3903.

**NEW LISTING - 1113 E. KINGSMILL** - Cute steel sided house with fascia and soffit covered for no maintenance. Nice yard and garage. L-shaped living and dining with built in butch with glass doors. Two large bedrooms. 1 1/2 baths. Price right at \$19,900. MLS 3875.

**1712 HOLLY LANE** - The Sleeper. Beautiful brick on beautiful Holly Lane. 3 1/4-2. Two living areas. Open den/dining/kitchen. Patio with a view! Reduced to \$81,000. MLS 3784.

**1513 NORTH CHRISTY** - Nice brick home with unusual brickwork on front. Family room with fireplace. Three bedrooms. 2 full baths. House just professionally cleaned. Some new paint.

**669-1221**

**AUCTION CONSIGNMENT**  
Sat. Nov



## Some employers can make jury duty a trial for employees

By L.M. SIXEL  
Houston Chronicle

HOUSTON (AP) — When you get a jury summons, you've got to appear in court. But many employers pressure their employees to do what they can to get out of their civic — and legal — obligation to serve on a jury.

It happens "all the time," said Judge Sharolyn Wood of the 127th Civil District Court in Harris County.

"I've had several jurors tell me their supervisors told them to lie," Wood said.

They tell employees to do what they can to get off — like say they can't be fair or they don't like lawsuits or find out the facts of the case and say something outrageous during jury selection.

Often, the terrified employee works for a big company that has a policy that purports to support the jury system and keeps paying workers while they serve on juries, Wood said. But middle managers are under a great deal of pressure these days to keep up productivity.

It's true, said a human resource manager who used to work for one of Houston's biggest companies.

When an employee would get a jury summons, front-line supervisors would call to ask, "Isn't there a way to get them out of it?" or "Do we have to let them do this?" said the human resources manager, who asked not to be identified.

Managers are under the gun to produce, and they didn't want to lose the productivity, he said. Sometimes front-line supervisors get so caught up with getting their job done that they lose sight of the larger issues.

"I'd give them a little talk about civic responsibility and about supporting the system of justice we live with," the manager said.

It's illegal, but some employees go so far as to fire employees who wind up on trials, Wood said.

Civil cases can be lengthy, and it's often difficult for an employer to lose a worker for weeks at a time, especially if the company is small, she said.

But the irony is that companies want juries to decide their own cases — and they want working people on their juries. They don't just want the folks with time on their hands.

Doctors have been very reluctant to serve on juries, said Linda Addison, trial attorney and partner with Fulbright & Jaworski. But hospitals have been hurt by sizable jury verdicts because doctors haven't served on the juries.

So many people try to get off juries these days that Wood has had to increase the number of potential jurors who are questioned. Six years ago, Wood ordered 32 potential jurors to seat 12 actual jurors. Now she takes 40.

Judge Carolyn Clause Garcia of the 151st Civil District Court for Harris County often calls an employer if a juror is frantic about missing work for a trial and worries about job security.

Garcia said she tells the boss that the juror has no choice but to serve and discusses the important function a jury plays. Most employers understand and are gracious about it.

She also writes letters to bosses during a trial to let them know the case is still going.

And if a juror has airline tickets for a prepaid business trip that he has to miss, Garcia said she contacts the airline and requests that the juror be rescheduled at the same price. That way, a company isn't stuck with an extra cost because of a jury trial.

"I've definitely seen jurors coached," said Phillip Hilder, a white-collar criminal defense lawyer.

Someone has told them what to say to get off the jury — like they can't be fair and impartial.

Often, those same potential jurors are the ones who talk about serving as a financial hardship, Hilder said.

The county pays jurors a pitance — \$6 a day for the first two days and then \$12.50 a day after the second day.

Most big companies pay their employees their regular salaries while they're serving on a jury, Garcia said. But some employees have to take vacation leave so they can get a paycheck.

## Tax workshops scheduled

Several workshops for tax practitioners are being offered area- and state-wide through a cooperative effort of the Internal Revenue Service and the Texas Agricultural Extension Education Foundation Inc.

The workshops will emphasize new income tax law developments and problem areas for tax practitioners.

Area workshops and sites include:

- **General Tax Practitioner Workshop, \$160.** Two-day workshop emphasizing new income tax law developments and problem areas. Sixteen hours of CPE credit and 13.5 hours of MCLE credit will be provided.

- Amarillo — Nov. 7-8, Ambassador Hotel
- Lubbock — Nov. 18-19, Holiday Inn Civic Center

- **Advanced Tax Workshop, \$170.** Two-day workshop designed for the practitioner who has substantial experience or training in tax work with individuals, does some business work and feels a need to develop more skills in business related work. Sixteen hours CPE credit and 13.5 hours of MCLE credit will be provided.

- Amarillo — Dec. 9-10, Ambassador Hotel

- **Estate Planning Workshop, \$125.** The objectives of this one-day workshop are: (1) to make tax advisors familiar with a wide array of planning options they can discuss with clients where concurrent income tax planning and estate planning are needed; and (2) to create awareness of the filing requirements and forms for gifts and estate tax returns. Eight hours of CPE credit and 6.75 hours of MCLE credit will be provided.

- Lubbock — Nov. 20, Holiday Inn Civic Center.

- **Agricultural Tax Issues Workshop, \$125.** This workshop will assist practicing accountants and lawyers in troublesome areas of agriculture taxation. Eight hours CPE credit and 6.75 hours MCLE credit will be provided.

- Amarillo — Dec. 3, Ambassador Hotel

Registration with full payment must arrive in College Station seven days prior to the workshop. Additional information and registration forms may be obtained from the Gray County Office of the Texas Agricultural Extension Service.

# TEXAS FURNITURE SAVE ON SEALY

High-Performance Sealy Posturepedic® Sleep Sets Are Moving Out *Fast*. Save Up To 40% On Selected Sealy Sleep Sets.



Posturepedic® Support Only from Sealy

Sealy  
AS LOW AS  
**\$99** Ea. P.C.

### Exclusive Sealy Posturepedic® Features

IMPROVED



IMPROVED



PATENTED

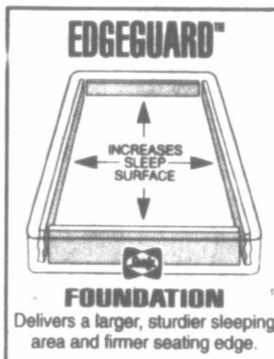

**FREE**  
Delivery And Removal Of Old Bedding

**FREE**  
90 DAYS NO INTEREST  
With Approved Credit

| PRIDE OF SEALY CLASSIC |       |
|------------------------|-------|
| Twin Set               | \$99  |
| Full Set               | \$259 |
| Queen Set              | \$299 |
| King Set               | \$499 |

| SEALY SATIN TOUCH PLUSH |       |
|-------------------------|-------|
| Twin Set                | \$288 |
| Full Set                | \$348 |
| Queen Set               | \$388 |
| King Set                | \$588 |

| SEALY POSTUREPEDIC DECLARATIONS II PLUSH |       |
|--|-------|
| Twin Set                                 | \$388 |
| Full Set                                 | \$448 |
| Queen Set                                | \$488 |
| King Set                                 | \$688 |

| SEALY POSTUREPEDIC MERIBLE PLUSH |       |
|----------------------------------|-------|
| Twin Set                         | \$488 |
| Full Set                         | \$548 |
| Queen Set                        | \$588 |
| King Set                         | \$788 |



LANE HIDE-A-CHAISE WALL SAVER RECLINER  
Ret. \$599 SALE **\$299**



LANE CHAISE ROCKER RECLINER  
Ret. \$699 **\$349**



"Big Shot" CHAISE RECLINER  
**\$479**

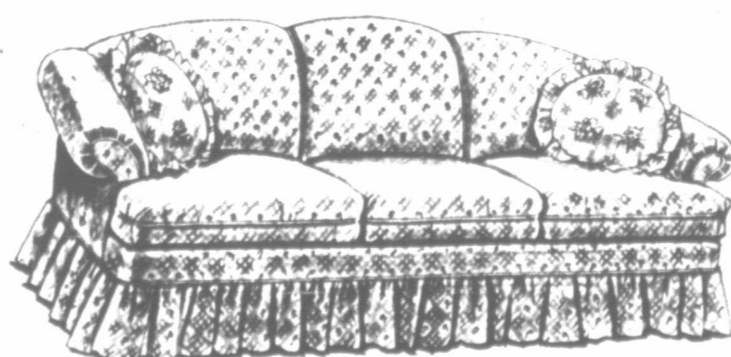

A comfortable-country-style, tight-back sofa in a sturdy, kid resistant nylon fabric. 84" long

Beautifully Crafted SOFA **\$488**



Table features caramel finish laminate top with blue legs, 4 Duxbury side chairs in blue finish. 5 Pc. Group - Solid Oak **\$1188**



Your Clothes' Best Friend

A lot of effort goes into cleaning your clothes — from the thorough inspections to spotting, cleaning, drying and deodorizing, and careful finishing. All along the way your clothes are checked again and again. Your clothes' best friend is...

**BoB Clements, Inc.**

Fine Tailoring, Dry Cleaning, Suit Bar  
1437 N. Hobart 665-5121



A member of the International Fabricare Institute, the association of professional drycleaners and laundrers.

Texas FURNITURE



9:00 TO 5:30  
MONDAY-SATURDAY  
PHONE 665-1623

90 DAYS No Interest Financing With Approved Credit

210 N. CUYLER IN DOWNTOWN PAMPA