

Mainly About People

News Strickland of Dallas was a Pampa visitor yesterday. J. C. Sturgeon was dismissed from Pampa-Jarratt hospital yesterday. Mrs. Kay Mundy was admitted to Pampa-Jarratt hospital this morning. Mrs. V. E. Wagner was admitted to Pampa-Jarratt hospital yesterday afternoon. Mr. and Mrs. C. F. Walton and Mrs. A. E. Chapman were Amarillo visitors Thursday. Woody Clemmons was dismissed from Pampa-Jarratt hospital yesterday afternoon. Coster E. English of Ventura, Calif., was admitted to Pampa-Jarratt hospital last night. Mrs. F. H. Fride of Odessa underwent an operation at Pampa Jarratt hospital this morning. Mrs. E. H. Turner returned yesterday from Galveston where she had been visiting her mother. Mrs. John Cassidy of Cheyenne, Oklahoma, has returned to her home after visiting with her sister, Mrs. Emory Noblit. Miss Faye Miller of Lawrence, Kas., is visiting Mr. and Mrs. E. J. Kerney here. Miss Miller is a niece of Mrs. Kenney. Mr. and Mrs. A. J. Chapman left this morning for their home in Oklahoma City after visiting with Mr. and Mrs. C. F. Walton. David Stacy, son of Mr. and Mrs. Ray Stacy, underwent an operation in Pampa-Jarratt hospital yesterday afternoon. Jerry Stroup, who received a broken leg in a fall from a horse on April 29, was able to be in town on crutches Thursday. He will enter school next Monday. Word has been received that Mrs. C. P. Bastion who is a patient in the S. B. A. hospital at Topeka, Kansas, will not be dismissed this week as her condition has not improved recently. 'Catfish' Smith of Berger high school attended the Harvester-Exes football game yesterday afternoon. Assistant Coach G. E. Hull and the Amarillo Sandie squad also witnessed the game. Boys of the Pampa National Youth administration will make a fishing trip Saturday. The boys are to meet at 2 o'clock Saturday afternoon at the Lamar building on the high school campus. Friends have received word that Miss Elsa Brazell, formerly of Pam-

pa, will graduate from the Parkland Hospital School of Nursing at Dallas on May 29. Miss Brazell, who is the daughter of Mr. and Mrs. Dee Brazell of Fort Worth, was graduated from Pampa High school in 1934.

Market Briefs

NEW YORK, May 12 (AP)—The stock market today resembled a backward-moving tortoise. The list shifted slightly to reverse at the start, extended declines later to a point as low for leaders as seen after a moderate recovery, came virtually to a standstill. While there was a handful of advances, the close, fractional minus signs predominated. With the ticker tape frequently stumbling, transfers for the five hours were less than \$50,000 shares, another one of the low turnovers in nearly a year. The market's steady cold shoulder to the apparent ending of the six week old bull market.

Table with columns for various commodities like Am Can, Am Rad & Sls, Am Tel & Tel, etc. and their respective prices.

Table with columns for various commodities like Am Can, Am Rad & Sls, Am Tel & Tel, etc. and their respective prices.

Table with columns for various commodities like Am Can, Am Rad & Sls, Am Tel & Tel, etc. and their respective prices.

Table with columns for various commodities like Am Can, Am Rad & Sls, Am Tel & Tel, etc. and their respective prices.

Table with columns for various commodities like Am Can, Am Rad & Sls, Am Tel & Tel, etc. and their respective prices.

Table with columns for various commodities like Am Can, Am Rad & Sls, Am Tel & Tel, etc. and their respective prices.

Table with columns for various commodities like Am Can, Am Rad & Sls, Am Tel & Tel, etc. and their respective prices.

DRILLERS

(Continued From Page 1) they are asked to register if 15 years have elapsed since they worked on a well in any of these capacities. The first minimum limit for registration was 20 years, but after listening to the varied, exciting and dangerous experiences of drillers it was decided that any man who has been following the oil fields for 15 years is not only an old timer but a veteran and can certainly take it. This is the blank. Fill it out at once.

To The Roving Reporter Pampa Daily News Pampa, Texas. It has been at least 15 years since I first worked on a well as (check with X) driller or Tooldresser or Roughneck

Name Address What fields have you worked in and when When and where was the first well you helped drill

TAX

(Continued From Page 1) fumes over 50 cents, chinaware and crystal costing more than 25 cents, dresses and suits of clothes above \$25, candy costing 25 cents per pound and more and playing cards. The luxury tax was estimated to raise between \$500,000 and \$750,000. Firearms and ammunition - \$50,000. Additional amusement taxes - \$300,000 to \$350,000. In the latter all admissions would be taxed 1 cent for every 25 cents or fraction thereof above 25 cents. Recreational clubs and social clubs - dues also would be taxed, with fraternal societies exempt. Would Spread Burden Added was an amendment by Delmar King of Garner to tax interstate commissions of stock exchange brokers 2 per cent. Members of the committee were favorable to the bill aside from the fact they were anxious to get something to the floor for consideration. Many legislators who were spectators said they believed the authors had drawn a comprehensive bill which would spread the tax burden as fairly as possible, yet would raise the necessary money.

TREATY

(Continued From Page 1) chgered by the declarations of their heads of government yesterday - Daladier that breakers of the peace would "feel the weight of French arms," and British Prime Minister Chamberlain that any attempt forcibly to change the status of Danzig and thereby "threaten Polish independence" would bring war. Germans Moving In. With an initial credit of \$5,000,000 (about \$23,400,000) through a trade agreement with Britain, Rumania planned to strengthen her military machine and develop her industries. The British-Rumanian agreement, which ultimately will open credits of \$15,000,000 (\$70,200,000) to Rumania, apparently was approved by Germany, which won sweeping economic concessions from the Bucharest government two months ago.

Dr. Jones Talks On New Drugs At Kiwanis Meeting

Dr. Calvin Jones took members of the Kiwanis club behind the scenes of the medical profession in a classification talk delivered in connection with National Hospital Day at the civic group's regular weekly luncheon today in Schneider hotel. Dr. Jones gave an interesting discussion of recent drugs which have been developed to combat pneumonia, diabetes, and other heretofore highly fatal diseases. Frankie Ann Studer, 9-year-old daughter of Mr. and Mrs. John F. Studer, played two accordion selections and the Treble Clef sextet sang two numbers. President W. B. Weathered reported that 50 boys have been signed for membership in the Kiwanis Club Knighthole Gang which will attend baseball games played in Pampa this summer as club guests. R. B. Allen was inducted as a new member of the club.

Pampa Gets Another Business Enterprise

Another new business enterprise for Pampa was announced today by L. N. Atchison, of the Pampa Office Supply Co., who has opened the Chemical Supply Co. at 117 W. Kingsmill street. The new company has been formed to serve Pampa and its surrounding territory with janitor supplies of all kinds and industrial chemicals. Mr. Atchison announced that a special storeroom will house all supplies of the Chemical Supply Co., the operations of which will be entirely separate from the Pampa Office Supply Co.

SAVINGS These Low Prices Are Good Friday and Saturday

MARVIN GELATIN 3 Packages 10c ROSEBRAND MILK 3 Tall Cans 16c CHURCH'S GRAPEJUICE Quart 31c Pint 16c K. C. BAKING POWDER 25 Oz. Can 17c SODA 3 Packages 25c LIBBY'S PINEAPPLE Tidbits or Crushed 9 Oz. Can 6c EGGS Strictly Fresh, Every Egg Guaranteed, 1 Doz. 14 1/2c MUFFETS 2 Packages 15c POST BRAN FLAKES Large Pkg. 12c

GOLD MEDAL FLOUR 24 Pound Sack 79c Shortening, Mrs. Tuckers 8 Pound Carton 79c

EMPSON'S COLUMBINE PEAS 3 16 Ounce Cans 25c AMITA ORANGE JUICE 12 Oz. Can 5c GARTH'S GRAPEFRUIT JUICE No. 2 Can 5c LIBBY'S TOMATO SAUCE 8 Oz. Can 5c TENDER SWEET CORN 16 Oz. Can Whole Kernel Golden Bantam 9c PREPARED SPAGHETTI 3 16 Oz. Cans Libby's 25c SWIFT'S CORNED BEEF Square Can 17c JOHNSON'S FLOOR WAX Pound Can 55c STALEY'S GOLDEN SYRUP No. 5 Can 31c PEANUT BUTTER Quart Jar 23c SALAD DRESSING Miracle Whip Qt. Jar 35c GREAT NORTHERN BEANS 2 Lbs. 9c CHOICE BLUE ROSE RICE 2 Lbs. 9c

LIPTON'S TEA 1 Pound 21c 1/2 Pound 41c 1 Ice Tea Glass Free with 1-4 Pound Pkg. 2 Ice Tea Glasses Free With 1/2 Pound Pkg.

MARSHMALLOWS 14c Angelus, 1 Pound Bag KUNER'S KRAUT 2 Cans 15c TOILET TISSUE 3 Rolls 17c Northern VINEGAR 12c Pure Apple Cider, Quart Bottle COFFEE 24c Admiration, Perc or Drip, Lb. Can KOTEX 2 Pkgs. 39c KLEENEX 2 Pkgs. 25c

Bright & Early Tea 1 Ice Tea Glass FREE 1 Pound Package 15c

COFFEE 27c Folger's, Perc or Drip, Lb. TOILET TISSUE 2 Rolls 15c SCOTT'S COFFEE 20c Golden Light, Perc. or Drip, Pound CLEANSER 5c Sunbrite, Can SUPER SUDS 18c Large Package TOILET SOAP 3 Bars 17c Palmolive SOAP 5 Giant Bars 15c Crystal White SALAD DRESSING 25c Bestyett, Quart Jar PARKAY MARGERINE 17c Good Butter Substitute, Lb.

GREEN BEANS 2 Lbs. 15c Valley Fresh, Snappy, Tender CAULIFLOWER 7 1/2c Snowy White Heads, Pound ORANGES California 288 Size Doz. 15c SQUASH Yellow or White Lb. 7 1/2c APPLES Fancy Winesaps Doz. 17c LEMONS Sunkist Large 360's Doz. 19c GRAPEFRUIT Texas Seedless 5 For .13c LETTUCE Head Each 4c STRAWBERRIES - CHERRIES - AVOCADOS - BING CHERRIES

TUNA FAMILY STYLE No. 1 CAN 10c

SLICED BACON 23c Our Own or Banquet LB. CHEESE Full Cream Longhorn LB. 13c PORK ROASTS Fresh Picnic Cuts LB. 13c Baby Beef Pot Roasts Lb. 16c Small Pig Pork Chops Lb. 16c Assorted Luncheon Loaves Lb. 26c Meaty Spare Ribs Lb. 14c Sugar Cured Slab Bacon Lb. 15c Fish Fillets Lb. 16c Old Plantation Sausage Lb. 12c Kosher Dill Pickles 2 For 5c Lean Pork Steak Lb. 17c Lakeview Sliced Bacon Lb. 19c Meaty Neck Bones Lb. 5c Baby Beef Round Steak Lb. 29c

MOTHER'S DAY SEE OUR COMPLETE SELECTION OF MOTHER'S DAY CARDS Pampa Office Supply 117 W. Kingsmill Phone 288

Read and SAVE! the values in the News Want Ads will please your pocket book. The results from a small classified ad will bring you extra cash. Phone them in early because the deadline for the Sunday paper is 3 p. m. Saturday. For Best Results Call The PAMPA NEWS Phone . . 666

BUS ECONOMICAL TRANSPORTATION TO ALL POINTS The cost is much lower than other means. Schedules and connections anywhere in the United States. For Information Call Phone Pampa Bus Terminal Phone 571

Save at FURR FOOD STORE

Start Planning Now--Write To All Of Your Friends
TO ATTEND THE
JUNIOR CHAMBER OF COMMERCE TOP O' TEXAS FIESTA

BREAD Sat. Only Fluffy 16 Oz. Loaf 5c	DISHES Fancy 30 Piece Luncheon Set With \$5.00 Purchase \$1.65	WHEATIES One Flashlight FREE With 2 Reg. Pkgs. 23c	WAX PAPER Cutrite Brand Reg. 10c Size 2 For 13c
KRAUT OR HOMINY Extra Standard Large 2 1/2 Can 10c	PUFFED CEREALS Rice, Wheat Or Oats Reg. Cello Bag 7 1/2c	ORANGE JUICE BRUCE BRAND LARGE 46 OZ. CAN 29c	PUDDING Royal Brand Assorted Flavors MAKE DELICIOUS ICE CREAM 3 PKGS. FOR 14c
BLK. PEPPER CAGE'S BRAND 1 Lb. 23c 2 Can 13c	KRAUT OR HOMINY Extra Standard No. 2 CAN 3 For 21c		

STANDARD FOOD

★ ONE STOP DOES IT --- GROCERIES

No. 1--Somerville & Kingsmill. Phone 342, 343 and 727

SUGAR Fine Granulated 10 Lb. Kraft Bag 45c	SHORTENING PURE VEGETABLE CRUSTENE
PEANUT BUTTER Fresh Stock--Helmet or Tommy Tinker QUART JAR 27c PINT JAR 15c	REAL VALUES IN CANNED PEAS White Swan Tendersweet 303 Can 14c Del Monte, Fancy Early Garden 303 Can 14c Small Size Marco or Brimfull No. 2 Can 13c Extra Standard No. 2 Can 10c

BABY FOOD GERBER'S All Flavors 3 Reg. Cans 23c	BLACKBERRIES Extra Standard No. 2 Can 2 For 21c	Tomatoes Extra Standard No. 2 Can 2 For 21c	G'fruit Juice Large 46 OZ. Can 19c
SHORTENING Armour's Vegetable 8 Lb. CTN. 72c 4 Lb. Ctn. 37c	Apricots Large Brimfull Brand Whole Unpeeled Large 2 1/2 Can 16c	COFFEE Admiration--Vacuum Pack--Drip or Regular Grand Lb. 23 1/2c	OXYDOL 1c SALE 1 Bar LAVA for 1c When You Buy 1 Large Box OXYDOL for 18c Both For 19c
Grape Juice Marco Brand Pint Bottle 14c	Milk 3 Tall 6 Small For 19c		

GALLON FOOD VALUES

BEETS	1-4 Cut, Extra Choice	Gal. 38c
TOMATOES	Big M Brand	Gal. 35c
PRUNES	Fancy Italian	Gal. 27c
HOMINY	Extra Standard	Gal. 27c
PEACHES	Sliced or Halves	Gal. 39c
APRICOTS	Extra Standard	Gal. 39c
PUMPKIN	Empson's Brand	Gal. 39c
PICKLES	Sour or Dill	Gal. 49c
CHERRIES	Red Sour Pitted	Gal. 49c
PINEAPPLE	Del Monte Crushed	Gal. 59c

The Cream of the Crop

FRESH FRUITS and VEGETABLES

Fancy Louisianas These Are Really Nice Saturday Only

Strawberries 2 Pis. For 15c	Limes Fancy Old Mexico Doz. 15c	Lemons Large California Sunkist Doz. 19c	Lettuce Crisp California Large Heads 4c	Celery Fancy California Large Stalk 9c	Apples Fancy Winesaps Doz. 19c
--	--	---	--	---	---

CARROTS - RADISHES 3 Bunches For 10c	TURNIPS & TOPS Fresh Crisp Bunch 5c
GREEN ONIONS 5 For 13c	TOMATOES Fancy Pink Lb. 9 1/2c

BANANAS

Large Yellow Ripe Fruit Saturday Only **DOZ. 10**

Oranges Fancy Texas Sweets Doz. 21c	Cabbage New Crop, Crisp And Green Lb. 3c	Cucumbers Fancy Fresh Crisp Lb. 7 1/2c	Peppers Fancy Bells Crisp, Fresh Lb. 12c	Oranges Fancy Calif., Sunkist Doz. 21c
--	---	---	---	---

GREEN BEANS Fresh Snap Lb. 7 1/2c	BLACKKEYED PEAS Fresh Snap Lb. 7 1/2c
--	--

APPLE JELLY Brimfull or Old King Cole, Quart Jar 21c	Apple Butter Brimfull Brand, Qt. Jar 17c	Apricot Butter Brimfull Brand, Qt. Jar 24c	Peach Butter Brimfull Brand, Qt. Jar 24c
Toddy Delicious Hot or Cold The Original Chocolate and Malt Flavored Drink Made by the Makers of Ovaltine 1 1/2-Lb. Can for 1c When You Buy 1 1-lb. can for 45c Both For 46c			

Prices Effective Press Time Friday Thru Monday May 15

COFFEE

BRIMFULL BRAND

Guaranteed Highest Grade Positively Must Please You Or Your Money Refunded VACUUM PACK

2 POUND GLASS JAR **44c**

JUICES for HEALTH!

KRAUT JUICE	Reg. CAN
APPLE JUICE	22 Oz. CAN
PI'APPLE JUICE	12 Oz. CAN
GRAPFR'T JUICE	No. 2 CAN
PEAR JUICE	12 Oz. CAN
PEACH JUICE	12 Oz. CAN
PLUM JUICE	12 Oz. CAN
APRICOT JUICE	12 Oz. CAN
PRUNE JUICE	12 Oz. CAN
TOMATO JUICE	12 Oz. CAN

YOUR CHOICE 9c

Standard's Deli

SPAM PACKAGE EACH 29c	CHEESE Longhorn Lb. 13 1/2c	HAMBURGER FRESH-GROUND-BEEF
SAUSAGE Certified Pig Link, Lb. 25c	SAUSAGE Sunray Cello, Lb. 19 1/2c	SAUSAGE Bag, Country Style, Lb. 17 1/2c
SAUSAGE Bag, Country Style, Lb. 17 1/2c	MINCEMEAT Fresh Bulk, Lb. 12 1/2c	COTTAGE CHEESE BORDEN'S FRESH CREAMED
CHEESE Loaf 2 Lb. 45c	Pork Chops 25c Lb.	

Delicatessen

PICKLED PIGS FEET	New Barrel, Each	5c
POTATO SALAD	Lb.	12 1/2c
PIMENTO CHEESE SPREAD	Lb.	35c
PIMENTO HAM SPREAD	Lb.	35c
COOKED HEARTS, TONGUES	Lb.	25c
BAR-B-Q BEEF	Lb.	25c
BONELESS ROAST BEEF	Lb.	35c
HOT ROAST, PORK	Lb.	45c
HAM, Home Baked	Lb.	65c

Slab Bacon

BACON SQUARES, Cello	Lb.	16 1/2c
SALT JOWLS	Lb.	9 1/2c
SALT SIDE	Lb.	14 1/2c
SYCAMORE SLAB	Lb.	19 1/2c
REX, Light Average	Lb.	21 1/2c
KORN KING, Light	Lb.	24 1/2c
WILSON'S CERTIFIED	Lb.	27 1/2c
SWIFT'S PREMIUM	Lb.	29 1/2c
FANCY CANADIAN STYLE	Lb.	49c
HALF or WHOLE SLAB or END CUTS		

Sliced Bacon

ECONOMY, Cello	Lb.	15c
LAKEVIEW, Cello	Lb.	19 1/2c
DECKER'S IOWANA	Lb.	24 1/2c
PINKNEY'S SUNRAY	Lb.	23 1/2c
WILSON'S CERTIFIED	Lb.	23 1/2c
ARMOUR'S BANQUET	Lb.	25c
ARMOUR'S STAR	Lb.	27 1/2c
DOLD'S STERLING	Lb.	21 1/2c
FANCY HOTEL PACK	Lb.	31c
PREMIUM, Box	Lb.	33c

FOOD MARKETS

GROCERIES, MEATS & PRODUCE

No. 3—LeFors. Phone No. 1 No. 5—211 North Cuyler. Phone 127

COOKIES Large Fresh Assortment **Lb. 19¹/₂**

COOKIES 37^c | **COOKIES** 19¹/₂

CANNED CORN VALUES

CORN	Fancy Sugar	No. 1 Can	5c
CORN	Sweetened Field	No. 2 Can, 2 for	15c
CORN	Brimfull Vac. Pack	12 Oz. Can	10c
CORN	Brimfull Whole Kernel	No. 2 Can	11c
CORN	White Swan Tiny Sweet	No. 2 Can	12 ¹ / ₂ c

P & G SOAP 6 Giant Bars **24^c**
The White Naphtha Soap

CAMAY 2 Bars **13^c**
The Soap of Beautiful Women

CRISCO 3 Lb. Pail **51^c**
For Shortening, Frying, Cake Baking.

Remember Your Mother ON **MOTHER'S DAY** **SUNDAY MAY 14TH**

PEACHES Brimfull Brand in Heavy Syrup Sliced or Halves Large 2 1/2 Can 15¹/₂	Post Toasties REGULAR PACKAGE 2 17^c For	Swt. Potatoes White Swan Brand Large 2 1/2 Can 10^c 2 No. 2 Cans 15^c	PEACHES Extra Fancy Dei. Monte, Sliced Or Halves In Heavy Syrup 2 1/2 Can 17¹/₂
MAPLE SYRUP WORTH BRAND 5 Lb. Can 39^c	PILCHARDS OR Sardines Extra Value in Canned Fish No. 1 Tall Can 10^c	BAK. POWDER K. C. OR CLABBER GIRL 25 OZ. CAN 21^c	FRUIT COCKTAIL MARCO BRAND 2 REG. CANS 25^c
STRBY. PRESERVES BRIMFULL BRAND PURE FRUIT 16 OZ. JAR 19^c	APPLE SAUCE White House Brand NO. 2 Cans 9^c		

BEANS No. 2 Can **9^c** | **Mixed Veggies.** No. 2 Can **9^c**

Layer Cakes Each **12^c** | **SALMON** 2 Reg. Cans **25^c**

FLOUR Big M Brand EVERY BAG GUARANTEED **48 LB. BAG 98^c**

FLOUR CANADIAN BEST Every Bag Guaranteed **48 LB. BAG \$1.66** | **24 LB. BAG 84^c**

PEACHES Gal. **49^c** | **Carrot Juice** 12 OZ. CAN **12^c**

Cherries 2 No. 2 Cans **25^c** | **Tamales** 2 For **21^c**

Quality Meats

CHILI 1 POUND BLOCK **17¹/₂**

HEARTS or TONGUES, Calf **Lb. 14¹/₂**

HORSE RADISH Fresh, 2 Bottles **25^c**

FRANKS Or Minced Ham, Lb. **13¹/₂**

CHEESE Ye Old Tavern Stone Jar, Each **65^c**

LUNCH LOAVES Assorted, Lb. **24¹/₂**

TENDERLOIN Pork or Beef, Lb. **65^c**

Pork Chops Lb. **17¹/₂**

LIVER Fancy Baby Beef **Lb. 19¹/₂**

Choice Lamb

FANCY STEW	Lb.	15 ^c
SHOULDER ROAST	Lb.	22 ¹ / ₂
CHOICE LEGS	Lb.	27 ¹ / ₂
RIB CHOPS	Lb.	39 ^c
LOIN CHOPS	Lb.	49 ^c

Beef Steaks

CHUCK, Choice Cut	Lb.	18 ¹ / ₂
ARM ROUND	Lb.	22 ¹ / ₂
SHORT CUT or CLUB	Lb.	29 ¹ / ₂
LOIN, Center Cut	Lb.	27 ¹ / ₂
PORTERHOUSE CUT	Lb.	27 ¹ / ₂
CHOICE SIRLOIN	Lb.	35 ^c
FANCY HIND-Q, Round	Lb.	35 ^c
RIB STEAKS	Lb.	29 ¹ / ₂
FANCY T-BONE	Lb.	35 ^c

Poultry-Fish

FRYERS, Extra Fancy Colored Type, Lb.	27 ¹ / ₂
HENS Fancy Heavy Type, Lb.	18 ^c
STEWERS Young and Fat, Lb.	13 ¹ / ₂
TURKEYS Choice Fowl, Lb.	21 ¹ / ₂
CATFISH Fresh Water, Lb.	29 ^c
HADDOCK Delux Fillets, Lb.	17 ¹ / ₂

Don't Let these Food Values Catch You Napping!

Fresh Country Butter Lb. 24^c

Tissue Ambassador 6 Rolls 25^c	Washo A High Grade Granulated Soap Lge. Box 15^c	Coffee Break O' Morn Drip or Reg. Lb. 14¹/₂	Sugar Powdered or Brown 2 Lb. Bag 14^c	Laundrex For Cleaning & Bleaching Qt. Bottle 12¹/₂
--	--	---	--	--

Strby. Jam Delicious Brand 5 Lb. Pail **49^c** | **2 Lb. Glass Jar 31^c**

BEANS Fireside Brand Home Cooked Flavor **24 OZ. CAN 10^c**

Blackberries Fancy Northwest Cultivated **Gal. 44^c**

Apple Butter Libby's—Large **26 OZ. JAR 14^c**

Soap Chips Balloon Brand **5 LB. BOX 29^c**

MACARONI or SPAGHETTI Extra Fancy Bulk **LARGE BAG 14^c**

Pickles Fancy Whole Sour or Dill 24 Oz. Jar 12¹/₂	Matches Dandy Brand 6 Box Cin. 15^c	Oats Quick Quaker Lge. Box 17^c	Okra Cut Extra Standard Louisiana Brand No. 2 Can 10^c	Marco Jell All Flavors Pkg. 3¹/₂
---	---	---	--	--

APPLE BUTTER White House Brand **2 1/2 CAN 15^c** | **Strby. Preserves** Brimfull Brand Pure Fruit **2 LB. JAR 37^c**

HONEY Bradshaw's Idaho Pure Vacuum Pack Extracted

1 lb. Can	16 ^c
2 1/2 lb. Can	34 ^c
5 lb. Can	60 ^c

We Reserve The Right To Limit Quantity Purchases

Table Spreads

OLEO MODERN BRAND 11¹/₂	Nucoa The World's Fastest Selling Margarine 18¹/₂
---	---

BEETS Fancy Cut No. 2 CAN

SPINACH Solid Pack No. 2 CAN

GREEN BEANS Fancy Cut No. 2 CAN

TURNIP GREENS New Pack No. 2 CAN

Mustard Greens New Pack No. 2 CAN

Your Choice 2 Cans For **15^c**

SYRUP BRIMFULL BRAND Fully Guaranteed To Please You

Gallon Golden	56 ^c
Gallon White	58 ^c
1/2 Gallon Golden	29 ^c
1/2 Gallon White	31 ^c

LEVER BROS. PRODUCTS

Lifebuoy Soap, Bar	7 ¹ / ₂
Lux Toilet Soap, Bar	7 ¹ / ₂
Lux Flakes, Large Box	21 ^c
Lux Flakes, Med. Box	9 ^c
Rinso, Large Box	21 ^c
Rinso, Med. Box	9 ^c
Gold Dust, Large Box	23 ^c
Gold Dust, Med. Box	5 ^c
Spry, 3 Lb. Pail	51 ^c

Gray County Soil Conservation Signs Sent To Convention

Gray County Soil Conservation signs... exhibition at the West Texas Chamber of Commerce...

One of the signs reveal that Gray county has built 77 dams and is in the world's largest gas field...

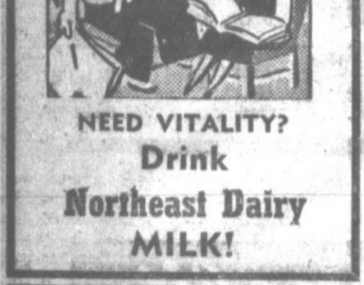

NEED VITALITY? Drink Northeast Dairy MILK!

Mother's Day advertisement for Betty Crocker cakes, featuring 'Roses in Snow Cake' and 'Gold-N-Snow Layer Cake'.

Advertisement for Angel Food Cakes from Dille Bakeries, listing prices for dinner rolls and dozes.

Dille Bakeries advertisement for Mother's Day cakes, listing 'Gold-N-Snow Layer Cake' and 'Angel Food Cakes'.



Phillips 66 advertisement with the headline 'There's a difference in Gasolines, too' and 'Phill-up with Phillips for Greater Mileage'.

National League Box Score

Box score for National League games, including Yankees vs. St. Louis and Cincinnati vs. Philadelphia.

American League Box Score

Box score for American League games, including Detroit vs. Cleveland and Philadelphia vs. St. Louis.

DERBY

Derby officials received word today that six or seven cars were nearing completion...

Derby specials advertisement for cheese, corn meal, tea, and butter, featuring 'Farha' and 'Huber's' brands.

Radio Series Will Begin On Saturday

A series of Saturday morning radio broadcasts over station KPND will begin tomorrow at 10:30 o'clock...

DODGERS NUDE REDS

Brooklyn Dodgers edged the Cincinnati Reds out of first place in the National League yesterday with a 4 to 3 victory...

INDIANS SWAMP A'S

Cleveland Indians routed the Athletics 10 to 6 on a four-run sixth inning outburst...

Home League Will Present Play At Hall This Evening

Members of Home League of Salvation Army will present a play, 'Herpeke Holler Gossip,' this evening...

PAY LESS! CIGARETTES ALL POPULAR BRANDS TWO PACKS 25c advertisement.

RICHARDS FRIDAY THRU MONDAY LOOK! READ! AND THINK! WE Will be perfectly frank with you... advertisement.

Advertisement for Mar-O-Oil Shampoo, Ironized Yeast Tablets, and Anusol Suppositories.

Advertisement for Milk of Magnesia Full Quart, Fitch's Ideal Hair Tonic, and S. S. S. Tonic.

Advertisement for Johnson's Baby Talc, Pinkham's Veg. Comp., Prop-35c Size, and Johnson's Baby Talc.

Dorothy Gray Mother's Day advertisement for Pangburn's Better Candies, Dorothy Gray Toilet Sets, and Eastman Kodaks.

Advertisement for getting results with medicines, featuring three registered pharmacists on duty at Richard's.

MUM advertisement for Richard's Drug Co. featuring 'Save More' and 'Mum' products.

Advertisement for Dorothy Gray products, including Mother's Day gift boxes, toilet sets, and cologne.

Advertisement for Teel Liquid Dentifrice, featuring a clock and the text '89c up'.

Advertisement for 'AKRON' modern mechanoform truss, featuring an adjustable center and expert truss fitting.

Richard's Drug Co. advertisement with contact information: Free Delivery—Phones 1240, 1241—Pay Checks Cashed.

THE NATION'S BEST FOODS

Rushed Fresh to... YOU



From every corner of the country . . . fresh fruits and vegetables that make mealtime an event! And here they are at HARRIS FOOD STORES low prices, so stock up, serve meals that are as tasty as they are healthful! The Best for less money always at HARRIS FOOD.

OLEO Favorite Pure Veg. Found 10¹/₂	DOG FOOD , Delight, Reg. Can 5⁵/₁₀	Mac or Spaghetti Reg. 6 Oz. Pkg. 2¹/₂	BROOMS , 1-Tie Liberty, Each 19⁵/₁₀	Meal Corn Dodger 5 Lb. Bag 11c
EGGS Strictly Fresh Guaranteed Dozen 13¹/₂	TOMATOES No. 1 Solid Pack 5⁵/₁₀	Peas Early June No. 2 Can 10c	CORN , Brimfull Golden Bantam, 12 Oz. Can 10⁵/₁₀	Jam Ma Brown Pure Grape 4 Lb. Jar 49c
TUNA Abbey Reg. Can 12¹/₂	GRAPE JUICE Marco Fruit, Pint 13⁵/₁₀	Karo Red or Blue Label—No. 5 Can. 33c	PRUNES , Fresh Evaporated, 3 Lbs. 19⁵/₁₀	Jel King Cole Assorted 6 Oz. Jar 10c
NUCOA Best Butter Substitute Found 17¹/₂	OYSTERS , 5 Oz. Can, 2 Cans 21⁵/₁₀	Mops Bag or Linen Each 19c	RAISINS Kraft Seedless, 4 Lbs. 29⁵/₁₀	Corn Primrose No. 2 Can 12c
	PEACHES , Nancy Hank, In Syrup, No. 1 Cans, 3 for 25⁵/₁₀		VEGETABLES , No. 2 Mixed 10⁵/₁₀	
	PRUNES , Everfresh, in Syrup, Lge. 2 ¹ / ₂ Can 15⁵/₁₀		BEANS , With Pork, Armour's 11 Oz. Can 5⁵/₁₀	

Fruit and Vegetable Prices Effective Friday and Saturday Only

LETTUCE Large, Firm Crisp Heads 3¹/₂	CAULIFLOWER White Lb. 10c	BANANAS Fancy Golden Fruit Dozen 10⁵/₁₀
CELERY Finest Bleached Stalk 9c	STRAWBERRIES Fancy No. 1 Louisiana Pint Box 8¹/₂	VEGETABLES Extra Nice, Just Arrived CARROTS RADISHES GR. ONIONS BEETS Mustard Greens 3 Bunches 10c
SQUASH Small, Tender White or Yellow Variety, Lb. 5c	NEW POTATOES Fancy California Shafers Pound 3¹/₂	GRAPEFRUIT Fancy Texas Marsh Seedless, Nice Size 4 For 13c
BEANS Fancy Green Fresh Snap Texas, Lb. 5c		LEMONS 360 Size California Sunkist Doz. 19c
		APPLES Extra Fancy Winesaps Doz. 19c
		PEPPERS Large Green New Crop Lb. 9c
		CUKES Large Fancy Green Slicers Lb. 5c
		ORANGES 344 California Sunkist DOZ. 12¹/₂
		ONIONS Sweet Texas Bermudas Lb. 3¹/₂

COMPOUND Armour's Vegetable or Swift's Jewell 4 Lb. 8 Lb. Cart. 69c 35⁵/₁₀
PUDDING Royal Chocolate Vanilla or Butter Scotch 3 Pkgs. 13c
CHERRIES Fancy Red Pitted No. 2 Cans 12c
CARNATION FLOUR Best by Test 48 Lbs. \$1.45 24 Lbs. 75⁵/₁₀
SALE LAVA All For 1 cake LAVA SOAP only 1c with 1 large package "HIGH-TEST" OXYDOL 17⁵/₁₀
CHIPS Balloon Soap 5 Lb. Box 27c
JUICE Fancy Tomato Large Half Gallon Can 23c
SYRUP Worth's Maple Flavor—No. 10 Can 69c



TEA and COFFEE Sale

FOLGER'S COFFEE Roasted in Texas Drip or Percolator Lb. 25c
TEA Sun Down, Orange Pekoe and Pekoe, FREE Glass with each 1-4 Lb. 15c
COFFEE Chase and Sanborn Dated, Lb. 22c
TEA Lipton's, Free Glass with each 1-4 Lb.—1 Lb. 75c 1/2 Lb. 41c—1-4 Lb. 21c



COTTAGE CHEESE Borden's Fancy Cream, Full Pound Carton 5c
BACON Cello Wrapped, Lb. 15c; Plain Wrapped Squares, Lb. 12¹/₂
LARD Pure Pork Bring Fall Lb. 7¹/₂
CHEESE American, Brick or Chevillie 2 Lb. Loaf 43c
HAMS Cured Butt End or Whole 21 ¹ / ₂ Shank End Lb. 17¹/₂
PORK FRESH ROAST Center Cuts 17 ¹ / ₂ Lb. STEAK, Lean Shoulder, Lb. 17 SAUSAGE Pure Pork, Lb. 12 ¹ / ₂
BOLO Sliced or in Piece Lb. 8¹/₂
SALT PORK No. 1 Side Lb. 15c Jowls—Lb. 9¹/₂
BACON Heavy Sugar Cured Slab—1/2 or Whole, Lb. 18¹/₂

GOLD CHAIN FLOUR The very finest all purpose flour, FREE, 2 lb. sack with each 24 or 48 lb. sack while supply lasts. 48 Lbs. \$1.45 24 LB. - - - 75⁵/₁₀
PEACHES Brimful in Syrup—Large No. 2 ¹ / ₂ Can 13¹/₂
BLACKBERRIES No. 10 Can 39c No. 2 Can . . . 10⁵/₁₀

BUTTER Gold Star, Fresh Creamery Pound 24¹/₂
FLOUR Pride of Perryton Guaranteed—48 Lbs. 87c; 24 Lbs. 53c
MILK Armour's Evap. 3 Large or 6 Small Cans 17c
BREAD White or Wheat—16 Oz. Loaf 4¹/₂
CRISCO Sealed in Tin—3 Lb. Can 49c
LARD Armour's Star 8 Lb. Cart. 69c 4 Lb. Cart. 35c
JUICE Curtis Grapefruit 2 No. 2 Cans 15c
BUTTER Armour's Peanut Quart 25c
SACKS 100 Lb. Empty Sugar Sacks While They Last 5c

SLICED BACON DECKER'S IOWANA, Lb. 23¹/₂	Fish & Poultry WHITE TROUT Lb. 10¹/₂
DOLD'S BUFFALO, Lb. 23¹/₂	FILLETS 19⁵/₁₀
ARMOUR'S STAR, Lb. 27¹/₂	HENS, Fat Heavies, Lb. 18¹/₂
CUDAHY'S REX, Lb. 23⁵/₁₀	FREYERS, Grain Fed, Lb. 27¹/₂
DUTCH KITCHEN, Lb. 19⁵/₁₀	
ROAST Boneless Rolled Stamped Beef Per Pound 17¹/₂	
HAM Sunray Sugar Cured—Two Center Slices 19c	
SLAB BACON Sugar Cured Light Average Half or Whole, Lb. 22¹/₂	
RIB ROAST Short Ribs Lb. 14¹/₂	CHEESE Full Cream Longhorn Lb. 12¹/₂

PEAS
White Swan Tender Sweet, 303 Can 12¹/₂
Del Monte, Early June, 303 Can 12¹/₂
Brimful Sifted, No. 2 Can 12¹/₂
Empson's Champion No. 2 Can 12¹/₂

Gallon Canned Foods
PEACHES, Sliced or Halves 37⁵/₁₀
PINEAPPLE Crushed 59⁵/₁₀
PICKLES Sour or Dill 45⁵/₁₀
CHEERIES Red Pitted 49⁵/₁₀
APRICOTS Solid Pack 39⁵/₁₀
PRUNES Fresh Oregon 25⁵/₁₀
CATSUP 49⁵/₁₀

KREMEL For Pies and Puddings All Flavors
3 Pkgs. 10⁵/₁₀

No. 2 Canned Foods
TOMATOES SPINACH GREEN BEANS TURNIP GREENS MUSTARD GREENS HOMINY
3 Cans 19⁵/₁₀

COFFEE Drip or Perk 1 Lb. Can 24 ¹ / ₂
2 Lb. Can 47⁵/₁₀

ICE CREAM Harris Made All Flavors Quart 23c — Pint
13⁵/₁₀



PRICES EFFECTIVE FRI., SAT. AND MONDAY SHOP EARLY BETTER FOODS FOR LESS MONEY

HARRIS FOOD STORES

306 SOUTH CUYLER 322 WEST KINGSMILL

Who Is The Forgotten Man Of This Year?

Babson Says It's Time We Gave The Investor And Stockholder A Break

BABSON PARK, Mass., May 12.—Who is the "Forgotten Man" of 1939? We heard a lot about the "Forgotten Man" a few years back. In the political campaign of 1932, he was the average little fellow. But who is he today? The wage worker is getting better hourly pay now than in 1929. The executive is still getting a high salary. The labor leader is getting prettier than ever. The politician is having his heyday. Even the farmer is getting his benefit payments. Who, then, is the "Forgotten Man"? He is the stockholder, who is the real employer.

Stockholder Squeezed.

In the hundreds of new laws that have been passed since 1932, in the thousands of speeches that have crowded the air-waves, in the millions of editorials that have been written, and in the billions of dollars of taxpayers' money that have been spent, the stockholder has been

\$65,000,000,000 last year, about \$15,000,000,000 went for the cost and losses due to crime.

Stockholders Take the Licking.

High executive salaries are undoubtedly justified. It takes brains, courage, and training to run a big enterprise. But what I object to is that many executives do not take the licking with their stockholders. The whole brunt of the blow falls on the investors when the dividend is raised. Out of 1,237 stocks listed on the New York Stock Exchange, only about a third are paying any dividends, while 35 per cent of the country's railroad mileage is not even meeting the interest on its mortgages. Banks are paying two per cent on savings compared with four per cent in 1929, but how do the bank officials' salaries compare with 10 years ago?

Even workers' and clerks' pay is high compared with the investors' return these days. Too much time is wasted gossiping and pondering. Many untrained young people going into an office today want as much to start with each week as a strong, able-bodied farm-hand can earn in a month. It just does not make sense from a strict economic standpoint. Executives interested in "selling business" to the public may feel that workers and clerks are justified in receiving such pay, but isn't the publicly-minded stockholder, who is

the real employer, justified in receiving some return?

Public Servants Doing Well.

Then, of course, there is our vast and ever-growing army of "public servants." In 1929, federal expenses were \$3,000,000,000 and dividend returns were nearly \$6,000,000,000. Federal expenses are \$9,000,000,000 this year, while dividend payments will do well if they hit \$3,000,000,000. Burdensome taxes necessary to maintain this public spending orgy are stamping out private investment. There is a direct connection between the record-breaking log-jam of dollars in our private banks, and the huge log-jam of jobless workers on our public relief rolls.

So what? Can we ever work out of the dilemma? Democracy is facing a crisis in the United States. Whether it successfully passes the test depends on our people—and on our people alone. Take Massachusetts, for instance. For eight years it has been run by a bunch of grafters and wasters. Its debts are bigger than ever; its treasury emptier than ever. The same situation holds in many other states and cities. We sit back complacently and let a group of hoodlums and nitwits endanger the best system of government the world has ever seen. The reason: We are soft. We don't care. We are not willing to fight! Will God Or Fascism Win?

None of us like the German, Italian, and Japanese systems, but at least they get things done. The

lazy people are put to work. The rackets are busted. The derelicts are sterilized. The race is made strong physically. The opposite situation in England, France, and the United States can not go on forever. If the Axis countries, with their disregard for God and freedom, prove superior, then our forefathers' ideal of democracy and righteousness was wrong. We should know the answer soon; but let us first be sure that we, ourselves, are now a God-fearing nation. We still have "In God We Trust" on our coins; but is it true?

We must return to free markets for labor, commodities, and enterprise. We must purge the riffraff from the voting lists. The lazy, the inefficient, the criminal must not be allowed to propagate. It is time for the descendants of the red-blooded people who made America to wake up. Let them stop boozing, gambling, and playing. Let them develop a little of the guts, patience, and self-sacrifice their forefathers had. Let them show that they believe America is worth fighting for! Let them back up the employers and investors who are supplying jobs to those who are still working!

White Deer High Baccalaureate To Be Held Sunday

Special To The NEWS

WHITE DEER, May 12.—The annual baccalaureate service for the graduating class of the high school will be held Sunday evening, May 14, at 8 o'clock in the grade school auditorium.

The following program will be presented: "Prelude in C Sharp Minor," Rachmaninoff, by a piano trio composed of Mrs. Ray W. Veale, Miss Eleanor Ansley, and Glenn F. Davis; procession by Miss Ansley; invocation; response: "The Lord Is My Shepherd" and "Tranquility," sung by the high school choir; "Liberation," by the piano trio; announcements and introduction of the speaker by Supt. George A. Heath; sermon by Rev. Gordon McInnes of Corsicana; benediction; recessional.

The commencement program will be presented Friday evening, May 19, at 8 o'clock in the grade school auditorium. The speaker will be the Wellington Leader, which will deliver the address.

Members of the graduating class are: Bill Buchanan, Charlotte Buchanan, Bill Barnard, Buster Batten, Dorris Beasley, Dorothy Beasley, Jewel Beighle, Kenneth Block, Agnes Bowsher, Louise Crumpacker,

Frances De Long, Jack Dacus, Ruth Eakin, Willie Lee Freeman, James Gores, Regina Hajduk, Margaret Kirk, Severin Kotara, Maxine Milton, Carl Moot, Virgil Moore, Florine Nicholson, Roberts Nicholson, Joe New, Georgia Faye Overstreet, Lavin Osborn, Olene Phillips, Oscar Phillips, Irene Pike, J. A. Roberts, R. D. Seitz, Gilbert Tubb, Sylvia Urbanczyk, Harold Wood, Lucille Warminski.

Wheeler Hi Seniors Make Carlsbad Trip

Special To The NEWS

WHEELER, May 12.—The seniors of Wheeler high school returned Sunday night from their annual trek via school bus to Carlsbad caverns, camping en route at the Black River Ranch. The expenses for the trip was partly raised thru their class play, "When They Built the D & R G.," presented April 25, and from the proceeds received from one evening of skating at the high school gym under sponsorship of the school board.

Superintendent and Mrs. J. L. Gilmore and Mrs. Lois Kirby Turner, class sponsor, accompanied the following students:

Eldan Weatherly, Helen Flynt, Maxine Babb, Helen Scott, Alvern Hampton, Velma Haslow, Helen Jones, Marilyn Johnson, Geraldine

Lewis, Norma Lou Maxwell, Lillie McClain, Fannie Newberry, Marian Smith, Johnnie Faye Templeton, Grady Anglin, Edgar Flynt, Ed Gilmore, Herbert Green, Harrison Hall, Arnold Jones, Ray Mason, Alton Nations, Duard Parker, Claudia Pilets, Scotty Risner, Raymond Smith, James O'Gorman, and Jack Pitcock.

SALESMAN

WANTED to contact farmers of counties surrounding Gray. Must have own car. Salary mileage and commission. One of Pampa's oldest and best established business firms. Experience unnecessary. Unlimited Opportunity. Write Box 1,000.

PAMPA NEWS

CONGRATULATIONS TO FIRST BABY

BORN ON

NATIONAL HOSPITAL DAY

MISS JULIA DEAN STUEBGEN

WEIGHT—6 LBS. - 10 1/4 OZ.

PARENTS:

Mr. and Mrs. E. B. Stuebgen
SKELLYTOWN, TEXAS.

Born in Worley Hospital

12:06 a. m.

FRIDAY, MAY 12th

GRADUATE REGISTERED NURSES CLUB OF PAMPA

Worley Hospital Staff

Louise Wirtz, Supt. of Nurses.
Pauline Tichenor
Irene Long
Mary Lou Wright
Ruth Beavers
Jean Camp
Lillian Bennett
Delpha Staggs
Alice Adams

SURGICAL NURSES

Ruth Evans
Helen Eberly

NIGHT NURSES

Mona Belle Fullenwider
Ursula Menley
Martha Walker
Edna Milner

TECHNICIAN

Mrs. John Roby

Pampa Jarral Staff

Mary Blackstock
Ruth Bright
Dovie Golden
Laura Fox
Marian Allen

NIGHT NURSES

Lenore Cottle
Aleta Slusher

TECHNICIAN

Mr. L. D. Stephens.

Private Duty Nurses

Lois Barrett	1930J
Daisy Jim Daugherty	466
Mrs. A. M. Edwards	9038F3
Mrs. Lily Forsman	492
Verna Fox	340
Marie Garison	1686
Norma E. Franklin	1532
Mrs. Carmen Kempton	1976
Mrs. Carl Lawrence	273
Mrs. Karl Melear	511J
Mally Moran	80
Mrs. J. G. Wheeler	565W
Mrs. W. M. Voyles	1464
Mrs. C. L. Russell, Jr.	2027
Pat Morrison	1970
Margaret Wallace	1261M
Mary Schwind	1465
Mrs. G. G. Gardner	873J
Mrs. Karl Certain	1553W

VISIT YOUR LOCAL HOSPITALS TOMORROW

Our Gift To The Mother
1 Doz. Birdseye Diapers
Levine's
Prices Talk

Our Gift To The Baby
Mennen's Baby Gift Set
Creiney's
The Panhandle's Largest Drug Store

Our Gift to the Mother
A Knit Gown
C. R. Anthony Co.
118 N. Cuyler Phone 222

Our Gift For Baby
One Case Gerber's Baby Food
Standard Food Markets
Three Big Food Markets To Serve You

Our Gift To The Baby
Baby Record Book
Doak's
Department Store

Our Gift To The Baby
48 Large Cans Pet Milk
Furr Food Store
314 W. Foster Phone 236

Our Gift To The Baby
2-Tone Satin Bound Baby Blanket
Murfee's, Inc.
Pampa's Quality Department Store

Our Gift To The Baby
A DeLuxe Baby Hot Water Bottle
Modern Pharmacy
115 W. Kingsmill Phone 1404

Our Gift To Mother
Bemberg Sheer Gown
Behrman's
Ladies' Wear—Exclusive, But Not Expensive.

Our Gift To The Baby
One 8x10 Picture
Fletcher's Studio
119 W. Foster Phone 133

Our Gift To The Mother
One Week's Family Washing
Your Laundry & Dry Cleaners
309 E. Francis Phone 675

Our Gift to the Mother
A Silk Slip
Mitchell's
Apparel For Women

Our Gift To The Baby
A Beautiful
Infant's Dress
J. C. Penney Co.

Our Gift For Baby
Hankcraft Automatic
Electric Bottle Warmer
Thompson Hardware Co.

Our Gift To The Baby
Baby's Silk Quilt
Simmons
Children's Wear

Our Gift To Mother
A Carter's Silk
Gown & Bed Jacket Set
Ronel's

Our Gift To Mother and Baby
A Free Ride Home
Duenkel-Carmichael
321 N. Frost FUNERAL HOME Phone 400

Our Gift To The Baby
Automatic Elec. Bottle Warmer
Pampa Drug No. 1
107 N. Cuyler Phone 635

Our Gift For Baby
One Pr. Infant's Poll Parrot Shoes
Jones-Roberts Shoe Store
207 N. Cuyler

Our Gift To The Father
A Box of Cigars
Richards Drug Store
Pampa's Professional Drug Store Phone 1240

Our Gift To The Baby
Silver Fork and Spoon Set
McCarley's
Your Jeweler

Our Gift To The Baby
Mennen's Baby Set
Harvester Drug Store
Combs-Worley Bldg. Phone 1280

Our Gift For Baby
One Case of Heinz Baby Food
Harris Food Stores
320 W. Kingsmill 306 S. Cuyler

Our Gift To The Baby
3-Piece Bath Set
Montgomery Ward
The Friendliest Store in the Panhandle

Our Gift To The Mother
Choice of a Bottle of Baby Oil
Perkins Pharmacy
100 S. Cuyler Phone 1110

Our Gift to the Mother
A Silk Gown
Gilbert's
Ladies' Shop

Our Gift To The Baby
2 Piece Baby Set (Knife & Fork)
Tudor Plate
Pampa Hardware & Supply Co.
120 N. Cuyler Phone 70

BOOTS AND HER BUDDIES



Pug Believes in Action



By EDGAR MARTIN



Move To Repeal Neutrality Law Draws Support

WASHINGTON, May 12 (AP)—A proposal by Senator Gillette, democrat, Iowa, to repeal the neutrality law and substitute presidential restrictions on American shipping in wartime won strong bi-partisan support today in the senate foreign relations committee.

Says She's the Oomph Original



Question of who started "oomph" is up to Hollywood court as French actress Yvonne Duval, above, asks \$5000 damages from the screen's Ann Sheridan and Warner Brothers Pictures, claiming they stole the title from her.

FLAPPER FANNY



"Oh, she'll probably turn out to be a beauty. I was the same kind of little fatty at her age."

ALAN REED

and county commissioner. proud of his making a success, although he never had more than three months in school, but he is proudest of all of what he did to enable settlers to come into the country.

Full-Sized Gold Football Presented To Alonzo Stagg

SAN FRANCISCO, May 12 (AP)—Amos Alonzo Stagg, 76, who has spent a half century coaching football because "I wanted to teach young men to become, not only athletes, but citizens of America," today admitted a full-sized gold football presented to him last night at a public dinner.

Grain Dust Causes Fatal Explosion

CHICAGO, May 12 (AP)—An explosion of grain dust—fine particles of corn, rye and wheat—was cited today as the probable cause of the blast and fire that leveled five grain elevators on Chicago's South Side yesterday.

Next War's "Little Stranger"



War babies, born during a gas attack, will start life bundled in this all-enveloping gas mask recently designed by Dr. Le Mee in Paris. A baby's respiration is too weak to operate a regular mask, so, as the nurse above demonstrates, the parent or attendant will breathe for the infant and herself through the communicating tube.

MAN LIVES BEYOND DATE ON HIS TOMBSTONE

GOVINGTON, Ind. (AP)—A tombstone in Mt. Hope Cemetery says Lew Grady died in 1894. But Grady still lives here, in seeming good health.

Flowers For Pampans Travel Through Night

Flowers that were growing in California yesterday now are delivered in Pampa today, according to florists at the Clayton Floral company. Fresh flowers now leave Los Angeles at 9 o'clock at night and are delivered in Pampa at 7:18 o'clock the next morning, ready for delivery to Pampa homes.

Eyes Examined - Glasses Fitted

DR. A. J. BLACK
Optomist
Offices, Suite 308 Rose Bldg.
For Appointment - Phs. 282

Federal Officers To Probe Bank Slaying

DALLAS, May 12. (AP)—Federal officials pressed today for quick court action against Burton Franks, charged with robbing the First State bank at Maypearl and fatally shooting its president, W. D. Wilemon.

Forest Fires In New England Grave

BOSTON, May 12 (AP)—Forest fires in the tangled woodlands wrecked by last September's hurricane menaced widespread areas in three states today and officials throughout New England said the situation was grave.

NOW LA NORA



WITH ROMANTIC DRAMA



STATE - NOW

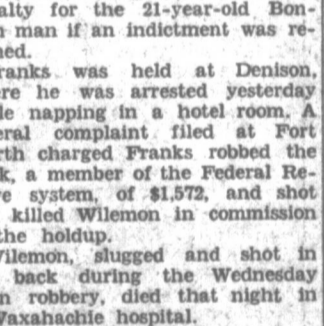

RECORD OUTPUT

STELLARTON, N.S. (AP)—Acadia Coal company's Allan and Albion shafts set a record, when a total of 2,192 tons of coal was hoisted from them in one day. Normally each pit produces about 1,000 tons a day.



CROWN Today & Saturday

Advertisement for George O'Brien's Lawless Valley featuring Kay Sutton.

blockhouse built by his father on their farm. The Indians were constantly making raids, Mr. McCracken said, and although they raided other farms, they never bothered the McCrackens.

Theater Programs

CROWN Friday and Saturday: "Lawless Valley," with George O'Brien.

Ten Missing In Collision Of Fishing Craft

YARMOUTH, N. S., May 12. (Canadian Press)—Twenty-seven fishermen from the schooners Edith C. Rose and the Isabelle Parker were landed near here today, bringing to 36 the number of known survivors of the collision of the New England fishing vessels early Wednesday in a heavy fog 100 miles at sea.

Sound, N. S., was said by survivors to have been found dead about the Isabelle Parker shortly after the collision. Eight of the Edith C. Rose's crew were among those saved.

Advertisement for MANN Furniture Co. featuring a reclining lounge chair and ottoman.

With the men out of the country, the Indians were constantly making raids, Mr. McCracken said, and although they raided other farms, they never bothered the McCrackens.

Barkley Frowns On Revision Of Taxes

WASHINGTON, May 12 (AP)—A round of conference among administration officials and congressional leaders emphasized today the possibility of business tax revision at this session, but simultaneously Senator Barkley (D-Ky.) suggested postponing action until next year.

Remember MOTHER

Advertisement for Parker's Blossom Shop featuring a mother and child.

Advertisement for Be Sentimental - IN A PRACTICAL WAY.

ELECTRIC MIXER

Advertisement for Sunbeam Automatic Mixer.

MOTHER'S DAY May 14th

Advertisement for Silex Coffee Makers.

FOR BAKED and AU GRATIN DISHES

Advertisement for Pyrex and Harker's Ovenware.

She'll Appreciate This

Advertisement for Clothes Hamper.

32 Piece DINNER SET \$395

Advertisement for a 32 piece dinner set.

You Can Really Make Her Happy With a CHAMBERS RANGE

Advertisement for Chambers Range.

Advertisement for Thriftville.

Advertisement for Pampa Hardware and Supply Company.

YOUR AD WILL "SEE" MORE PEOPLE IF ENTERED IN THE NEWS

Classified Adv. Rates-Information

All want ads are strictly cash and are accepted on the phone with the understanding that the account...

LOCAL CLASSIFIED RATES: 18 Words 3 Times 4 Times

AUTOMOBILE SERVICE: 1-A Wash-Grease-Gas-Oil

Body-Fender Upholstering Work By Experts Free Estimates

ANNOUNCEMENT: 2-Special Notices

EMPLOYMENT: 6-Female Help Wanted

SALES MAN: 46-Houses For Rent

PAMPA NEWS: 14-Professional Service

BUSINESS SERVICE: 18-Building-Materials

15-General Service

17-Flooring, Sanding

21-Upholstering-Refinishing

BUSINESS SERVICE: 21-Upholstering-Refinishing

FOR SALE REAL ESTATE: 54-City Property

MERCHANDISE: 28-Miscellaneous

FOR SALE REAL ESTATE: 54-City Property

UNREDEEMED BARGAINS

30-Household Goods

35-Plants & Seeds

36-Wanted to Buy

37-Dogs-Pets-Supplies

38-Poultry-Eggs-Supplies

42-Sleeping Rooms

46-Houses For Rent

FOR RENT: 3-room, nicely decorated

FOR RENT: 3-room, modern, furnished

FOR RENT: 3-room, modern, furnished

FOR RENT: 3-room, modern, furnished

FOR RENT: 3-room, modern, furnished

FOR RENT: 3-room, modern, furnished

AUTOMOBILES: 63-Automobiles

PARADE OF PROGRESS: 1936 Plymouth 2-door touring

PAMPA BRAKE AND ELECTRIC SERVICE

USED CARS: '38 FORD

'38 CHEVROLET

'37 FORD

'37 CHEVROLET

USED CARS EVERY CAR A-

'38 CHEVROLET

'35 CHEVROLET

'36 FORD

'38 CHEVROLET

'38 CHEVROLET

'36 Plymouth Coupe

'33 B. Model Ford Coach

'38 Pontiac

'30 Ford

'34 Pontiac

'37 Dodge

'34 Chevrolet

Harvesters Only Team To Beat Exes This Spring

Rebels Grab First Place

Hal B. Lee, who led Southern Association batsmen last season, pushed the Dallas Rebels into first place in Texas league standings last night...

55 Would Join Knot-Hole Gang

A total of 55 boys have already made application for membership in the Knot Hole Gang-WT-NM league...

Rice Favored To Keep Track Title

COLLEGE STATION, May 12 (AP)—The foot races of Rice Institute, shy on field brethren, but top-heavy in track events, moved into preliminaries of the Southwest Conference track and field meet today favored to regain their title...

Treasure Trove Book Club Meets For Final Session

GROOM, May 12—Treasure Trove Book club met last night for a special meeting with Mrs. C. L. Culver as hostess...

ANSWER TO CRANIUM CRACKER

Here are the colors: A. Green. B. Indigo. C. Yellow. D. Cardinal. E. Royal purple. F. Mandarin.

MAY CO-OPERATE

FREDERICTON (AP)—Canada and the United States are planning to co-operate in war against the European spruce sawfly, said R. E. Balch, Dominion entomologist...

Texas League Leaders

Table with columns: Player, Team, Runs, Hits, Errors. Lists top performers like AB H. BA, Lucadello, EA, etc.

Sports Roundup

By EDDIE BRIEZE. NEW YORK, May 12 (AP)—The longest hitters of baseball and golf—Babe Ruth and Jimmy Thomson—are touring the Long Island courses together these days...

FOOD GRASS

10 File. 11 Malarial fever. 12 Government official. 13 Being. 14 Workman. 15 Apartments. 16 It is valuable for its straw. 17 Common viper. 18 Health resort. 19 Intersected. 20 Black bird. 21 To stress. 22 Herb. 23 yielding senna. 24 To instruct. 25 Bones. 26 To below. 27 Beer. 28 Asterisk. 29 Imaginary being. 30 Level. 31 To send forth. 32 Dance step. 33 Trouble. 34 Malarial. 35 Trial.

CRANIUM CRACKER puzzle grid with 6 rows and 10 columns of numbers and letters.

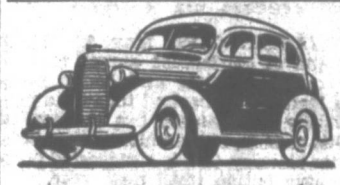

\$ AUTO \$ FINANCING. YOUR CAR NEED NOT BE PAID FOR. MAYS LOAN AGENCY.

USED CARS. WE ARE GOING TO SELL EVERY USED CAR ON OUR LOT.

Brown & Williams Service Station. 222 N. Somerville.

Lewis Pontiac Co. Corner Somerville At Francis.

TEX EVANS BUICK CO. Used Car Lot Opposite Post Office.

USED CARS EVERY CAR A- Certified PARADE OF PROGRESS Value.

Culberson-Small Chevrolet Co. 12 Years Your Chevrolet Dealer.

PARADE OF PROGRESS. 1937 Chevrolet 2-Door.

PARADE OF PROGRESS. 1938 Dodge.

MARTIN'S MOTOR COMPANY. Used Car Lot 117 E. Kingsmill.

SERIAL STORY

DATE WITH DANGER

BY HELEN WORDEN

Yesterday Duke Martin, winning the social approval of Tuckie Thompson, steps out into Park avenue for the evening. His dress appears in his pocket.

CHAPTER II

UNLESS you belonged to the initiated you might think the Dove night club was just another brownstone front on a quiet block, but if you happened to be on East 53d Street this stormy spring night, you could see, even through the misty rain, that the house was playing a new role. Every window gleamed with lights. A footman, dressed in expensive livery, balanced himself at the curb, bracing his body against the wind and sleet while he directed a long line of cars as they paused to deposit customers.

Admission was by card only. Tuckie Thompson had scanned the Duke's list well. The crowd looked like a first night at the Opera. But there was no similarity in the entertainment.

At the end of the silver hall on the ground floor snuggled the Tap Room. Here, behind closed doors, society could get plastered if it so chose.

The main restaurant on the second floor, decorated in black and white, was jammed. A slit-mouthed pianist huddled over a gold piano. Near him stood a girl in scarlet singing rhapsodic songs.

Her voice was husky and deep. There was a pounding on tables. Straining against a red velvet rope which had been strung across the entrance were more people.

The Duke presided at a table close to the dance floor. Nick hovered near the entrance while Tuckie flattered among people, gurgling whenever she saw a familiar face.

"Bargie, darling! This is too marvelous—" she twittered up to an oldish, bald-headed person.

But Tuckie's sentence was never to be finished. With the rest of the crowd she had turned toward the door to see who had the power to force Pasquale to let down the bars.

A DARK-HAIRED girl walked slowly in. She had splendid brown eyes, short, curly brown hair and a red mouth that quirked up humorously. Her white dress was close-fitting and in her hair was a pink rose.

"Who is she?" The couple with whom the Duke had been sitting was curious. "Pretty, but shy."

The Duke smiled. "That's her front. Nothing shy about her when she's working. She's the best society editor in New York. Has the low-down on everybody here. How's that for a build-up, Miss Franklin?"

"You always say the right thing, Mr. Martin."

He bowed her to a table, overtly polite to this woman or position and positive power, knowing the Gazette was right there in his club. "Another bottle of champagne," he called to a waiter.

The girl had a quiet manner. But when you came to know her you were surprised to learn how determined she could be. Born in Virginia, she had come to New York as a child, gone to a fashionable school and traveled abroad. This came to an abrupt end when her father died. Her style caught the attention of an editor. He gave her a job on the Gazette. Three years later she was Society Editor. Now, with an unlimited acquaintance and a gift for ferreting out difficult news, she was a person to be considered and also to be feared.

"Mary, dearest!" Tuckie rushed up. "You're the only one in New York for whom Pasquale would let down the velvet rope. I worked weeks over this list. I'm a wreck!" Tuckie sank in a chair. "Everybody in the world who matters is here!"

"Including Janice French?"

"Why she must be."



Illustration by E. H. Gunder.

Mary looked at the Duke. "Have you seen Janice French?" she inquired. "No, but that doesn't mean she isn't around," the Duke answered.

Mary looked at the Duke. "Have you seen Janice tonight?"

His mouth stretched leftward. "No, but that doesn't mean she isn't around. That girl's making the Dove her headquarters."

Mary's eyes passed beyond Martin. Bill Condon, now in the role of photographer, was taking flashlight photos. "A great many people make the Dove their headquarters," she said.

The Duke drew up a chair. "I always thought you had the edge on a lot of folks in your racket. You're a smart girl. You've got looks and brains."

MARTIN puzzled and interested Mary. She knew he was dangerous. She also knew he was unprincipled, but for the moment she forgot these things. Her reporter instinct was stirred. She wanted to know what his relations were with the deb who'd been hanging around the Dove so much lately. "What do you think of girls like Janice French?" she asked. "She's fallen for you in a big way. Everybody's talking about it."

The Duke yawned. "She's like a lot of these society dames, just a thrill hunter. That's all. I'm a new sorta bug to her."

Mary put her hand on Martin's arm. "Listen Duke," she smiled, but her voice matched his for coolness. "Don't give me oatmeal until breakfast. You know more about Janice French than her mother. In fact you know where she has her own little private apartment."

"This is the first I've heard of it. I'll have to ask Miss French to invite me up sometime."

"You're not on a witness stand now, but you may be some day. Don't cry a lie like that."

Tuckie's high-pitched voice interrupted. "Mary, Jim Shirley is beckoning you to join his party. Maybe he knows where Janice French is."

Amoyance spread over the Duke. "Doesn't it ever stop, Tuckie?"

"What stop?" she asked innocently.

"That tongue of yours?"

Mary's smile at Martin's invitation didn't help his temper. She leaned toward Tuckie. "Hop along child. The Van Zants have just come in for their Friday night souper. I'll say hello to Jim Shirley in a minute."

Mary turned back to the Duke. "Where is Janice?"

"I don't know."

She rose. "You can't kid me, Duke. I stay up all night too. Janice has been partying a dozen times with you the last month. Goodby."

She walked toward the door, stopping as she went, at a table where two men were sitting.

Both got to their feet. "I hope you're going to take pity on us," exclaimed the older man. "Jim and I have been wishing you'd join us."

Mary shook her head. "If I only could, Mr. Robinson. I have to go back to the office and write."

She paused. "Have either you or Jim Shirley seen Janice French tonight?"

Thomas Robinson stared. "No. But why do you ask? You know her father is a client of mine."

"I'll tell you another time," called back Mary over her shoulder.

There was an ugly humor in his face as the Duke followed her into the hall.

Mary stepped into a phone booth. The Duke hurried to another.

The sliding door of her booth was half open. "Rhineclander 4-7254," she said. No answer. "Try Whitehall 3-9300." She drew the door of her booth shut. "City desk?" lowering her voice.

"Okay. Give me Mr. Ladd, the managing editor. Hello, Tom? This is Mary. I'm at the Dove. Janice isn't here and she doesn't answer her phone."

In the adjoining booth, the Duke jiggled the telephone hook. "Try that number again, operator," he ordered. "Rhineclander 4-7254."

"Sorry, sir," said the girl after five minutes. "I get a 'don't answer signal.'"

(To Be Continued)

White Deer School Banquet Tonight

Special To The News. WHITE DEER, May 12.—The annual junior-senior banquet, carrying out the theme of "An Old-Fashioned Garden," will be given Friday evening at 7:30 o'clock at the Schneider hotel in Pampa. William Hawkins will be toastmaster.

The seventh grade banquet will be held Saturday evening in the grade school library. Following the banquet the members of the class and their departmental teachers will attend the show in Pampa.

Mobeetie Seventh Graders Graduated

Special To The News. MOBEETIE, May 12.—Graduation exercises for the seventh grade class were held in the high school auditorium Thursday night.

The principal speaker for the evening was the Rev. W. B. Gilliam, pastor of the local Methodist church.

The valedictory address was given by Maurine Hunt, and Mary Belle Heare gave the salutatory address.

Coach Clinton Meek, sponsor of the seventh grade class presented the diplomas.

—News Want Ads Get Results—

HOLD EVERYTHING

By Clyde Lewis



"Why don't you give me half the road, you big bully!"

OUT OUR WAY

By J. R. Williams



THIMBLE THEATRE Starring Popeye



"Quit Your Pushing, Sis!"



OUR BOARDING HOUSE

with Major Hoopie



RED RYDER

Plenty Seems to Have Happened

By FRED HARMAN



ALLEY OOP

Hello

By V. T. HAMLIN

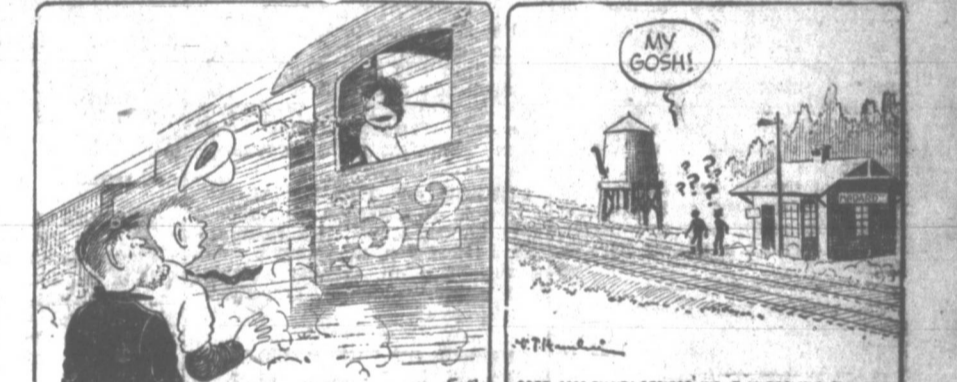

FRECKLES AND HIS FRIENDS

The Inquiring Reporter

By MERRILL BLOSSER



LIL' ABNER

Maybe It's a Fire Sale!

By AL CAPI



WASH TUBBS

Easy Is Confident

By ROY CRANI



Mason & Hamlin advertisement for pianos.

