



## Beirut suburbs burn, fight intensifies

by ALY MAHMOUD  
Associated Press Writer  
NICOSIA, Cyprus (AP) —  
Fires raged in five Beirut suburbs today as fighting intensified between right-wing Christians and their leftist Moslem and Palestinian foes. Lebanese radio broadcasts reported.

The fighting knocked out telephone and telex communications between Beirut and foreign capitals for the second day. But broadcasts by both sides claimed success, and both

said casualties were heavy. The leftist Beirut radio reported night long mortar and machine-gun exchanges between Christian attackers and the Palestinian defenders of two refugee camps on the eastern side of Christian-controlled eastern Beirut.

The camps, Jisr el-Basha and Tal Zaatar, have been under attack for three days by 5,000 militiamen with more than 100 tanks and armored cars, Beirut radio said. The camps are the

last major Palestinian positions between Christian East Beirut and the Christian coastal enclave north of the city.

Joint (Lebanese) nationalist and Palestinian forces inflicted heavy losses on the (Christian) isolationist forces that tried to assault Tal Zaatar and Jisr el-Basha, Beirut radio said. Their losses included three tanks, destroyed by defending gunners.

Palestinian and Lebanese gunmen were locked in "ditch-

fighting" and huge fires were spotted in Tal Zaatar and nearby areas, the radio said.

The Christian Amchit radio said "scores of persons were killed and wounded in the fighting and as a result of the fires caused by distant shelling." Ambulances and fire brigades were unable to reach the stricken areas, it said.

Christian militia leaders claimed the Palestinians were

"pushed backward over a long distance."

The civil war's heaviest 24-hour casualty toll in weeks was reported Wednesday night — almost 140 dead and hundreds wounded.

Despite the hard fighting on the eastern side of the city, Syrian and Libyan troops assigned to the new Arab League peacekeeping force reopened the Beirut airport south of the city Wednesday, and Lebanon's Middle East Airlines said it

would resume regular flights in and out of the country today.

One of the line's jetliners landed Wednesday with 10 passengers aboard and took off half an hour later with 20 passengers. It was the first plane to land since June 6, when Syrian invasion troops and guerrillas of the Syrian-controlled Saiga Palestinian organization closed the airport.

The Syrian troops who invaded Lebanon on June 1 to prevent a Palestinian-leftist

victory were reported beginning to withdraw from the Beirut and Sidon areas back into eastern Lebanon. A spokesman for the Lebanese Arab Army, made up of Moslem deserters from the Lebanese army, said the withdrawal would be completed by Friday.

But the Palestinian-Lebanese command was suspicious since most of the 1,000 peacekeeping troops that arrived Monday were Syrians. Mahmoud Riad, the secretary-general of the

Arab League, said he had asked for a Sudanese contingent to be sent to Beirut. Local newspaper reports said Somali and Saudi Arabian troops were on the way.

The prime ministers of Egypt, Syria, Saudi Arabia and Kuwait met in Riyadh, the Saudi capital, to try to mend the rift between Egypt and Syria and to seek a solution to the Lebanese civil war, the Saudi state radio reported.

## Override possible

By JANET STAIHAR  
Associated Press Writer  
WASHINGTON (AP) — The House Democratic leadership is predicting that a \$3.95-billion public works employment bill will become law either with President Ford's signature or over his veto.

The House on Wednesday passed the legislation 328 to 83, substantially more than the two-thirds needed to override a presidential veto. The Senate approved the measure 70 to 25 last week, also enough to override any Ford veto.

Meanwhile, Deputy Presidential Press Secretary John G. Carlson said Ford will not make a decision on whether to veto the measure until it reaches the White House and he has a chance to study it point by point.

"In the past," said Carlson, "the President has expressed grave reservations about this type of legislation and strongly believes the way to provide increased employment is through the private sector, and I certainly would not rule out the possibility of a veto."

House Majority Leader

Thomas P. O'Neill Jr., D-Mass., said.

"We are going to make this bill law, either with the President's signature or over his veto."

He said the bill would provide 350,000 jobs and authorize \$3.95 billion to finance the construction of local facilities such as municipal offices, courthouses, libraries, water and sewer lines, streets and other projects.

The bill is a revision of a larger \$6.2-billion public works employment measure which Ford vetoed last February. The House overrode the veto, but

the Senate sustained the President by three votes.

"We are following through with the promise of the Democratic congressional leadership to provide jobs," said O'Neill.

The bill would authorize \$2 billion through Sept. 30, 1977, for grants to state and local governments for public works projects that can be started within 90 days. Another \$1.25 billion would be earmarked for antirecession grants to maintain essential state and local services during times of high unemployment.

## Fraud charge filed

Charges of making a false statement to a representative of the Texas Employment Commission's Pampa office to obtain unemployment benefits were filed Wednesday against a Pampa woman.

Bill Ragsdale, manager, filed the complaint with John W. Warner, county attorney.

He said the accused, who is not in custody filed a claim for

benefits with the TEC for a seven-day period, immediately preceding May 16, 1975 covering from May 9 to May 15.

Records, according to the allegation, show the defendant performed work during the seven days and earned \$93.42.

The case is filed in the office of Gray County Clerk Wanda Carter.



Skills from the past

Mrs. Maxine Hapeman stirs a batch of lye soap in an iron kettle which her father bought 62 years ago for 90 cents. She continues to make lye soap and says she has never been without it in 23 years. Mrs. Hapeman learned the skill from her mother, Mrs. Clara Black, 516 Zimmers, who cards cotton above. Mrs. Black learned to make the quilt fillings as a young girl in Missouri and Oklahoma. She would gather cotton from the fields and form it into strips. Both women will demonstrate their skills out of the past at the Heritage Fair July 3 and 4 in M.K. Brown Auditorium. The fair is part of a Salute America and Gray County weekend sponsored by the Gray County Bicentennial Committee.

(Pampa News photos by Michal Thompson)

## Simpson gives up convention seat

By ANNA BURCHELL  
Pampa News Staff  
Mary Simpson of Pampa, a Jimmy Carter delegate elected May 1 to represent the 31st Congressional District, announced today that for reasons of health she will not attend the national convention.

She appointed Texas Attorney John Hill to take her place at the July convention in New York.

Mrs. Simpson polled an estimated 30,000 votes from the district, and campaigned vigorously for the Democratic presidential frontrunner.

She attended the state convention in Houston, but since that time has developed health problems.

She mailed letters this morning informing Texas Governor Dolph Briscoe, Calvin Guest, Texas Democratic chairman, and John Armstrong, Texas land commissioner, and state campaign chairman for

Carter of her decision. She also sent the attorney general a notarized statement which made official her appointment of Hill as her successor.

Mrs. Simpson said she chose Hill after studying the list of 70 alternates chosen at the state convention last weekend in Houston.

When Mrs. Simpson's name did not appear with other Texas delegates making reservations for the New York event, Carter's national finance chairman called. He inquired if she needed anything including financial assistance.

"I assured him that my reasons were health problems — not financial," she added.

She said she was sure that Hill would make a "fine delegate." He is an honorable man," she added.

However, Mrs. Simpson said she will continue to campaign for Carter as her health permits.

She became interested in Jimmy Carter at the 1972 national convention in Miami. She watched his actions and told her husband, Leo, that some day Carter would run for president.

"I admired the way he handled himself, and I knew I'd support him," she said.

Since she volunteered to work for Carter, Mrs. Simpson has received personal calls from many of his workers, including Carter's wife, Rosalyn.

A staunch Democrat, Mrs. Simpson was a strong supporter of Harry Truman, the last Democratic president to carry the Panhandle.

She was invited to Missouri to attend the formal opening of the Truman Memorial Library.

Since her election as a delegate, Mrs. Simpson has been contacted by major television networks and Associated Press writers who were conducting opinion polls from Carter delegates. Among the questions they asked included possible vice presidential running mates if Carter wins the nomination. She answered that question by saying that decision will be Carter's.

## Bailey nomination attacked

By BILL CHOYKE  
Pampa News  
Washington Bureau  
WASHINGTON — The nomination of State Rep. Kay Bailey to the National Transportation Safety Board remains in trouble, although the 32-year-old Republican lawmaker is receiving a boost from her Texas Democratic friends.

During a Senate Aviation Subcommittee hearing this week (June 21) Bailey's nomination was attacked by two aviation groups and the panel's

chairman, Sen. Howard Cannon, D-Nev., who all cited her acknowledged lack of expertise in airline safety matters as a liability.

While Cannon initially said a vote on the Bailey nomination by the full Commerce Committee was not expected until at least late July, influential Texans here have been working behind-the-scenes to get the committee to act sometime this month. Bailey had been nominated by President Ford to the \$39,900-a-year seat last February.

"I don't know what the

committee will do," said one committee aide regarding an upcoming vote. "But there's a lot of political pressure on this one. I think the committee might vote this week."

Bailey is one of a number of recent Presidential nominees whose confirmation proceedings have been delayed by the Democratic-controlled Senate, apparently in hopes of a Democratic president making new picks next year.

Both the Airline Pilots Association, which represents 37,000 pilots, and Ralph Nader's

Aviation Consumer Action Project have voiced opposition to the Bailey nomination because of lack of experience or training in transportation safety matters.

Responding to the criticism, Bailey, a native of the Texas City area, said her background both as an attorney and legislator who worked with state highway transportation problems far outweighed her lack of expertise in the technical side of airline safety.

Among those pushing for her confirmation are Sen. Lloyd Bentsen, D-Houston; Sen. John Tower, R-Wichita Falls; Rep. Jim Wright, D-Fort Worth, and expected chairman of the House Public Works and Transportation

Committee next year, former Watergate Special Prosecutor Leon Jaworski and Democratic Party Chairman Robert Strauss. Both Jaworski and Strauss are Texans.

The NTSB investigates all air and most major surface accidents and makes recommendations to the appropriate federal agencies. Part of the Department of Transportation until 1974, the NTSB has been criticized by airline pilots for its lack of thoroughness in investigating air accidents, which consume about 80 per cent of the board's caseload.

A committee spokesman said a poll on the nomination is being conducted today.



Mary Simpson

## Hill to cast Simpson vote

By ANNA BURCHELL  
Pampa News Staff  
Texas Attorney General John Hill predicted this morning from his Austin office that Jimmy Carter, Democratic presidential nominee, will be the next president of the United States.

Hill, in an interview with the Pampa News, said he was "indeed grateful" for the confidence Mary Simpson of Pampa placed in him by appointing him to cast her vote for Carter at the national convention next month.

The attorney general was chosen an alternate delegate last weekend at the state Democratic convention in Houston.

"He (Carter) was always my second choice," Hill told The News. "I supported Senator

Bentsen as long as he was a favorite son candidate, but I had kind words for Carter even after the Pennsylvania primary. I suggested that he was to be commended for the strength he was showing."

"I also said then that I thought we might have our nominee. The day after our Texas primary I talked with Senator Bentsen and he released his delegates," Hill said.

He said he then contacted Governor Carter and discussed three issues with the presidential hopeful that he (Hill) considered important for Texans.

Deregulation of natural gas was a key issue in the discussion, Hill said.

"I found that Mr. Carter favored deregulation on a phase

out basis over a period of four to five years, and that he would not favor an intrastate gas market," Hill commented.

Another problem Hill was concerned with was the "guns for dope and heroin traffic" where guns are being exchanged for heroin in Mexico.

"This has been a problem of tremendous concern. We are making some progress, but it is highly organized," the Attorney General explained.

He added that Carter spoke strongly in favor of help with the problem.

"That was a good response," Hill emphasized.

The third issue which concerned Hill was that of illegal aliens in Texas.

He added that Carter recognized "that this was totally

out of hand in the United States — and that it is no longer simply a matter of farm and ranch labor. He wanted to turn it around, but still recognizes the need for farm labor," Hill said.

"When I finished that conversation with Mr. Carter, I told him I would go to my county and state conventions as a Carter supporter," Hill continued. "I went through the channels from county convention up. I didn't go to get someone else's place."

Hill says he has great enthusiasm for Carter's candidacy.

"I appreciate Mrs. (Mary) Simpson's sentiments more than I can possibly express," he added.

### Inside The News

- Abby ..... 5
- Classified ..... 19
- Comics ..... 16
- Crossword ..... 2
- Editorial ..... 2
- Horoscope ..... 2
- On The Record ..... 4
- Sports ..... 17
- Gallery ..... 5
- Agri-News ..... 14
- Food ..... 6



Diamonds are a boy's best friend — long as their baseball diamonds — and one of the best is provided by local Optimists. Sports news is made on a regular basis at Optimist Park. See page 17 for the latest.

JUN

24

76



# Officer shortage cited

SAN DIEGO, Calif. (AP) — There were not enough officers available to supervise the mock bayonet fight in which Marine recruit Lynn McClure was beaten, says a Marine captain granted immunity from prosecution.

Capt. John B. Ullman, assistant director of the Special Training Branch of the Marine Corps Recruit Depot, testified Wednesday at the general court-martial of S. Sgt. Harold Bronson, accused of involuntary manslaughter and as-

sault in allowing McClure, 20, to be beaten senseless last Dec. 6. He later died from the injuries.

Ullman, 34, was called as a rebuttal witness by the prosecutor, Maj. John B. Fretwell. He said there was a shortage of officers to supervise the motivation platoon a punishment unit for problem recruits.

Noting that an officer was required to supervise the close-combat drills, Ullman said that a captain had been transferred from the Special Training

Branch, leaving only one officer and a supervising drill instructor to run the bouts.

"It became apparent there were going to be times when I was not going to be able to be present at these activities," he said. "It was not realistic to adhere to the standard operating procedure."

Ullman received a letter of reprimand for his part in the McClure episode, as did Col. Rufus Seymour, commander of the depot's Recruit Training Regiment.

The captain praised Bronson

as a man who "showed restraint in dealing with belligerent and disrespectful recruits."

Bronson, on the witness stand, described McClure as an obstinate malingering and a coward who resented authority and refused to join in close combat bouts with padded 12-pound pugil sticks.

Ordered to be kept in a dirt ring until he fought, the Lufkin, Tex. youth was chased and battered until he collapsed. He died in a coma March 13.

Another witness, Sgt. Gilmore

E. Richter III, testified that there wasn't enough supervision for the pugil stick bouts when McClure was beaten.

"You couldn't get the training done if you go by the (standard operating procedure)," said Richter, a former drill instructor in the Special Training Branch.

The trial was recessed until Friday, when the trial board of five Marine officers and three enlisted men is expected to begin deliberations.



Dr. Sparger reception

Dr. C.F. Sparger, right, was honored with a reception Wednesday in the cafeteria of Highland General Hospital. Dr. Sparger, who came to Pampa 4 1/2 years ago from Chickasha, Okla. said he is closing his practice "as it currently exists on June 29." He had no comment as to where he would be going or if he will be leaving Pampa. "I'll be on vacation," he said this morning. From left are Gee Gimbel, Gib Gimbel, Fred Nealage and Virginia Mitten with Dr. Sparger.

(Pampa News photo)

# Santa Anna West Point man?

AUSTIN, Tex. (AP) — There's sure to be controversy over a new book, due out next month, which says Mexico's Gen. Antonio Lopez de Santa Anna may have been born in this country to an Anglo father and an Indian mother.

Written by a retired English professor, the volume further recites that the general from whom Texas gained independence possibly went from his native Kentucky to train at the U.S. Military Academy.

In strong contradiction, records in Mexico state that Santa Anna was born of Spanish parents Feb. 12, 1796 at Jalapa, Mexico, and his only mili-

tary academy experience was as a cadet at age 15 in a Spanish military school in Mexico City. These records further show that his first experience outside Mexico was on exile to Jamaica in 1844.

Martha Anne Turner, author of the new book, acknowledges that the story is "hung on a slender thread" stemming from two sources—one an account left from a paternal grandmother to Martha Reiner, a Fairfield, Ohio, schoolteacher, and another from the autobiography of American humorist Irvin S. Cobb which he heard from his paternal grandmother.

In similar vein a Texas historian who edited Santa Anna's memoirs for publication in 1967, Ann Fears Crawford, said legends about him "are as plentiful as Pancho Villa's saddles." She added, "Santa Anna was his own myth maker. Although the theory may very well be true, I would have to see historical documents that prove it."

Miss Turner reports the Louisville Courier-Journal and other newspapers have carried parts of the legend. Her book is "The Yellow Rose of Texas" from Shoal Creek Publishers.

Inc., of Austin, and it relates these details:

Santa Anna may have been the son of Nathaniel Saunders and an unnamed Indian girl. He became known as "Bull" because of his strength and a violent temper.

At West Point he starred in military strategy but failed on discipline. He fled to Mexico after being accused of killing the father of a girl who claimed "Bull" had violated her.

History records that Santa Anna, who liked to call himself

the 'Napoleon of the West,' slaughtered a band of Texans at the Alamo but subsequently his army was put to flight and he was captured in 1836 at the Battle of San Jacinto.

Texas Gen. Sam Houston arranged for Santa Anna to visit President Jackson and the defeated general—Saunders—succumbed to traveling through his native Kentucky. Members of a mob who had lost relatives tried to lynch him, but Santa Anna placated them by shouting his Kentucky name and telling of his flight from that state.

# Three Oklahoma convicts still evade authorities

STIGLER, Okla. (AP) — A search for two convicted murderers who escaped from the state prison at nearby McAlester went on here today.

The fugitives are William Franklin and Edwin Jones. Authorities shifted attention to this small eastern Oklahoma town after a pickup truck, which had been stolen about 1 p.m. Wednesday, was found abandoned Wednesday evening about 5 1/2 miles southwest of here.

The pickup was stolen from William Charles Anderson, 41, a McAlester man who was fishing at a pond about 14 miles northwest of McAlester.

Anderson said someone hit him on the back of the neck and threw him into the pond. He said when he got to his feet, two armed men threatened to kill him if he tried to summon help.

He said they tied him to a

tree with his own belt and the cord from an electric razor he had in his pickup-camper and fled in the truck.

Anderson managed to work free after about an hour and walked three-fourths of a mile to a road, where he stopped a motorist.

That motorist went to summon authorities while another attended to Anderson, whose hands and wrists had swollen from the tight bindings.

About 8 p.m. authorities located the pickup abandoned southwest of here. It appeared the two men had tried to hide the truck in the woods off a county road.

Franklin and Jones escaped the prison late Saturday evening along with five other convicts.

Four of the convicts have been recaptured. Still free besides Jones and Franklin was G. Rex Brinlee Jr., a convicted

bomb slayer. The search for Brinlee was centering on the Navy's ammunition depot, covering 45,000 acres, at McAlester.

A depot worker believes he spotted Brinlee running on the depot grounds Monday. The search has been hampered by the rugged terrain in that area.

# Court convicts murder suspect

SAN ANGELO, Tex. (AP) — A state court jury found Wilmer Jean Ballard guilty of the murder of Glasscock County rancher Steve Currie Wednesday and recommended a life prison sentence.

Currie was shot during a robbery attempt Dec. 2, 1970.

The jury took only 30 minutes to reach the guilty verdict, but the sentencing phase deliberation dragged on until late Wednesday night.

Prosecutors had relied heavily on testimony from three female witnesses in presenting their case. The slain rancher's wife and two women who said they played roles in events leading up to Currie's death were on the stand for nine hours Tuesday.

Janey Kovick, known in 1970 as Janey Montgomery, testified Ballard told her "He went in

and an old man came down with a pistol in his hand and they both shot at the same time."

She also related how she and Ballard traveled to an area near the Currie ranch two days later and retrieved money from under a rock.

Currie's wife said a masked man held her at gunpoint and tied her, forcing her to reveal the locations of the family's safe and jewels. She said the man left after she told him her car's keys were in the ignition.

"I made a little circle around the body, and I saw one hand like it was frozen and I knew in my mind he was dead," Mrs. Currie testified.

This was Ballard's second trial. His first conviction 1972 was overturned by the Texas Court of Criminal Appeals.

## Heard-Jones DRUG

114 N. Cuyler 669-7478  
Specials Good Thru Saturday

**CERAMIC HANGING PLANTERS**  
LARGE SELECTION  
REG. 1.95 **99c**

**HARD VINYL STACK CHAIRS**  
REG. 7.95 **\$4.88**

**HEAD & SHOULDERS SHAMPOO**  
7 OUNCES  
REG. 2.62 **1.57**

**Heard-Jones Offers Prescription Delivery Service City Wide**

**Scotties FACIAL TISSUE**  
REG. 69¢ 200 2 PLY BOX  
**2 BOXES 99c**

**Soft n' Pretty PRINTS**  
BATH TISSUE  
4 ROLLS **77c**

**CONTAC CAPSULES**  
10'S  
REG. 1.95 **99c**

**VINYL FOLDING LAWN CHAIRS**  
REG. \$6.95 **\$4.99**

**AZTEC SUNTAN PRODUCTS**  
4 OUNCES REG. 2.25 **1.37**

**TOASTMASTER SLIMLINE 20 INCH 2 SPEED ELECTRIC FAN**  
REG. 24.95 **\$15.88**

**SCOTT VIVA PAPER TOWELS**  
2 ROLLS **99c**

**WE FILL PRESCRIPTIONS**  
24 Hours A Day  
David Nall 669-3559  
Bill Hite 669-3107

**SCOPE MOUTHWASH**  
40 OUNCES  
REG. 3.14 **\$1.77**

**MYLANTA Effective Antacid/Anti-Gas**  
12 OUNCES LIQUID  
REG. \$2.39 **\$1.37**

**JERGENS BATH SOAP**  
9 BARS **99c**

**AQUA NET**  
13 OUNCE SIZE  
REG. 1.19 **67c**

**EARTH BORN SHAMPOO**  
4 OUNCES 2 FOR **99c**

**JOHNSON'S BABY LOTION**  
9 OUNCE SIZE **87c**

**JOHNSON'S BABY OIL**  
16 OUNCES **\$1.37**

**KODAK TYPE G MOVIE FILM**  
REG. 4.85 **\$3.17**

**SCOPE MOUTHWASH**  
40 OUNCES  
REG. 3.14 **\$1.77**

**MYLANTA Effective Antacid/Anti-Gas**  
12 OUNCES LIQUID  
REG. \$2.39 **\$1.37**

**JERGENS BATH SOAP**  
9 BARS **99c**

**AQUA NET**  
13 OUNCE SIZE  
REG. 1.19 **67c**

**Shoot a pack of Polaroid color film today!**

Type 108 Polacolor 2 **\$4.39** per pack

SX-70 **\$4.79** per pack (10 exposures)

Type 88 Polacolor 2 **\$2.99** per pack

Save 25¢ from our regular prices on Polaroid color film with this coupon.

## Heard-Jones DRUG

VALUABLE COUPON

# 25¢

Off Any Polaroid Color Film With This Coupon

- Limit one per customer.
- Void where prohibited.
- Good at Heard Jones
- Coupon redeemable through June 30th
- Cash value 1/20th of 1 cent.

\*Polaroid, "Polacolor" and "SX-70" ® by Polaroid Corporation



## WHAT ELSE WOULD YOU CALL YOUR BEST BOURBON?

What's in a name? Just the smooth golden taste of premium Kentucky bourbon. Aged 8 years for greatness.



STRAIGHT KENTUCKY BOURBON - EIGHTY PROOF - ©1975 SCHENLEY DIST. CO., N.Y.







# SUMMER SAVINGS



WE RESERVE THE RIGHT TO LIMIT QUANTITIES

WE REDEEM USDA FOOD STAMPS

★ YOU PAY THE LOWER PRICE AT FURR'S  
★ WE WILL NOT CHANGE A PRICE ON A MARKED CAN OR PACKAGE EXCEPT TO LOWER THE PRICE.  
★ ONCE PRICED . . . ALWAYS PRICED.

PRICES EFFECTIVE THRU 6-26-76

<b>CANTALOUPE</b>		
VINE RIPE LB.	29 <sup>c</sup>	
<b>WATERMELONS</b>		
TEXAS RED RIPE LB.	10 <sup>c</sup>	
<b>PEACHES</b>	CALIFORNIA NEW CROP, LB.	3 FOR \$1
<b>APPLES</b>	WASHINGTON STATE DEL.	3 LB \$1
<b>CORN</b>	FLORIDA	8 LB \$1
<b>BANANAS</b>		5 LB \$1

<b>CHUCK STEAK</b>	FURR'S PROTEN LB.	ADV. SPECIAL	79 <sup>c</sup>
<b>RANCH STEAK</b>	FURR'S PROTEN LB.	ADV. SPECIAL	89 <sup>c</sup>
<b>BEEF STEW</b>	FURR'S PROTEN LEAN CUBES, LB.	ADV. SPECIAL	\$1 09
<b>BEEF ROAST</b>	FURR'S PROTEN 7-BONE SHOULDER CUT, LB.	ADV. SPECIAL	89 <sup>c</sup>
<b>GROUND BEEF</b>	FRESH GROUND LB.	ADV. SPECIAL	79 <sup>c</sup>
<b>CHUCK ROAST</b>	BLADE CUT, LB.		69 <sup>c</sup>
<b>CLUB STEAK</b>			\$1 59
<b>ROUND STEAK</b>			\$1 19
<b>SOIRLOIN STEAK</b>			\$1 19
<b>RIB STEAK</b>			\$1 19
<b>T-BONE STEAK</b>			\$1 69

**FAMILY KITCHEN**

- LIVER AND ONIONS .95<sup>c</sup>
- B-B-Q RIBS LB. \$2.49
- POTATO SALAD PINT .98<sup>c</sup>
- LUNCH MEAT, KOLBASEH 1/2 PRICE
- CHEDDAR CHEESE 1/2 Price
- JALAPENO CORNBREAD EA. .12<sup>c</sup>

<b>TUNA</b>	DEL MONTE CHUNK, NO 1/2 CAN	49 <sup>c</sup>
<b>CORN</b>	FOOD CLUB, CREAM STYLE OR WHOLE KERNEL GOLDEN, NO. 303 CAN	3 FOR 89 <sup>c</sup>
<b>RELISH</b>	DEL MONTE SWEET, 12-OZ. SIZE	3 FOR \$1
<b>TOWELS</b>	TERI LARGE ROLL	2 FOR \$1
<b>JUICE</b>	HUNTS TOMATO 46-OZ. CAN	49 <sup>c</sup>
<b>CASCADE</b>	65-OZ. BOX	\$1 69
<b>PEANUT BUTTER</b>	SMOOTH, OR CRUNCHY, 18-OZ.	\$1 09
<b>PANCAKE SYRUP</b>	24-OZ.	\$1 15
<b>GREEN BEANS</b>	FOOD CLUB CUT, NO. 303 CAN	4 FOR \$1
<b>APPLE BUTTER</b>	FOOD CLUB 28-OZ Size	69 <sup>c</sup>

**WE GIVE S&H GREEN STAMPS**

**NOW YOU CAN HAVE A COMPLETE SET OF AMERICAN HERITAGE HISTORICAL FLAG COLLECTION**

48 DIFFERENT FLAGS IN ALL!

4" X 6" FABRIC MINIATURE FLAGS  
HANDSOME PLASTIC CAROUSEL FLAG STAND

33<sup>c</sup> EACH OR **3 FOR 99<sup>c</sup>** EACH \$3 49

<b>BUNS</b>	FARM PAC HAMBURGER OR CONEY MORTON HOUSE	3 FOR \$1
<b>BAKED BEANS</b>	16-OZ.	46 <sup>c</sup>
<b>PRIME VARIETY</b>	36-OZ. EACH	\$1 27

**BONUS SPECIALS FOR BONUS-SAVINGS!**

<b>TOWELS</b>	<b>EGGS</b>	<b>SUGAR</b>	<b>CATSUP</b>
TERI LARGE ROLL	FARM PAC MED.	C&H 5 LB.	HUNTS 32-OZ.
<b>10<sup>c</sup></b>	<b>9<sup>c</sup></b>	<b>69<sup>c</sup></b>	<b>25<sup>c</sup></b>
WITH EACH FILLED S&H BONUS SPECIALS BOOKLET	WITH EACH FILLED S&H BONUS SPECIALS BOOKLET	WITH EACH FILLED S&H BONUS SPECIALS BOOKLET	WITH EACH FILLED S&H BONUS SPECIALS BOOKLET

**Frozen Food Favorites**

<b>POTATOES</b>	LYNDEN FARMS, SHOESTRINGS, 20-OZ.	3 FOR \$1
<b>ENCHILADAS</b>	PATIO, 16-OZ. BEEF OR 15-OZ. CHEESE FRESH FROZEN, EACH	59 <sup>c</sup>
<b>PIES</b>	JOHNSTONS DUTCH APPLE, PEACH OR STRAWBERRY, RUBARB, 38-OZ.	\$1 29
<b>WAFFLES</b>	TOP FROST FRESH FROZEN 10-OZ. PKG.	39 <sup>c</sup>
<b>PIZZA</b>	TOP FROST EACH	89 <sup>c</sup>

**BLACKER & DECKER LAWN MOWERS**

18-IN. TWIN BLADE NO. 8016 Ea. \$98 33

18-IN. DELUXE SINGLE BLADE NO. 8010 EA. 73 77

**STORAGE KEEL** No. 89-000 Ea. \$6 99

22" DELUXE WITH CATCHER no. 8041 EA. \$141 99

**MODEL HOT-D-1**

EACH \$8 88

**PRESTO Hot Dogger**

Cooks 5 delicious Hot Dogs in 60 seconds!

**ROD & REEL COMBO**

no. 152-500 EACH \$12 88

**GARDEN HOSE TOPCO**

1/2 X 50'	\$1 99
5/8 X 50'	\$3 99
5/8 X 50' REINFORCED	\$5 99

3-TUBE SPRINKLER SOAKER

25-FT. SIZE \$1 99 50-FT. SIZE \$2 99

**VINYL AIR MATTRESS**

with pillow no 76272767, EACH \$1 44

**KAOPLECTATE**

12-OZ. SIZE \$1 46

**SHOP Furr's MIRACLE PRICES**

JUN 24 7 6

# Long ways up, long ways down

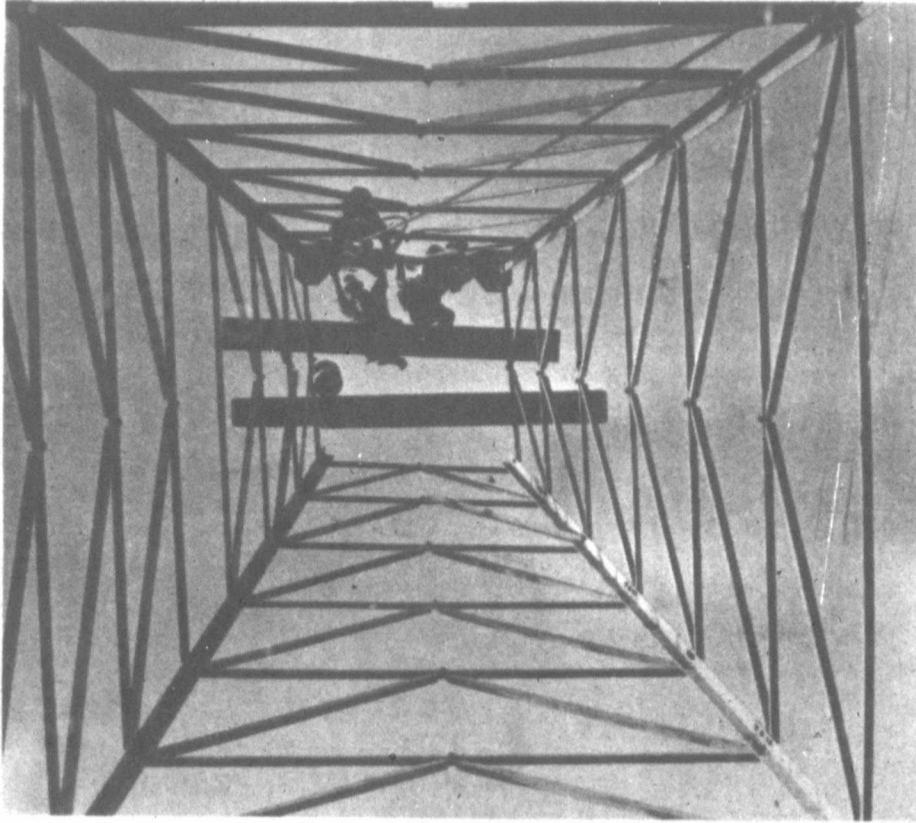
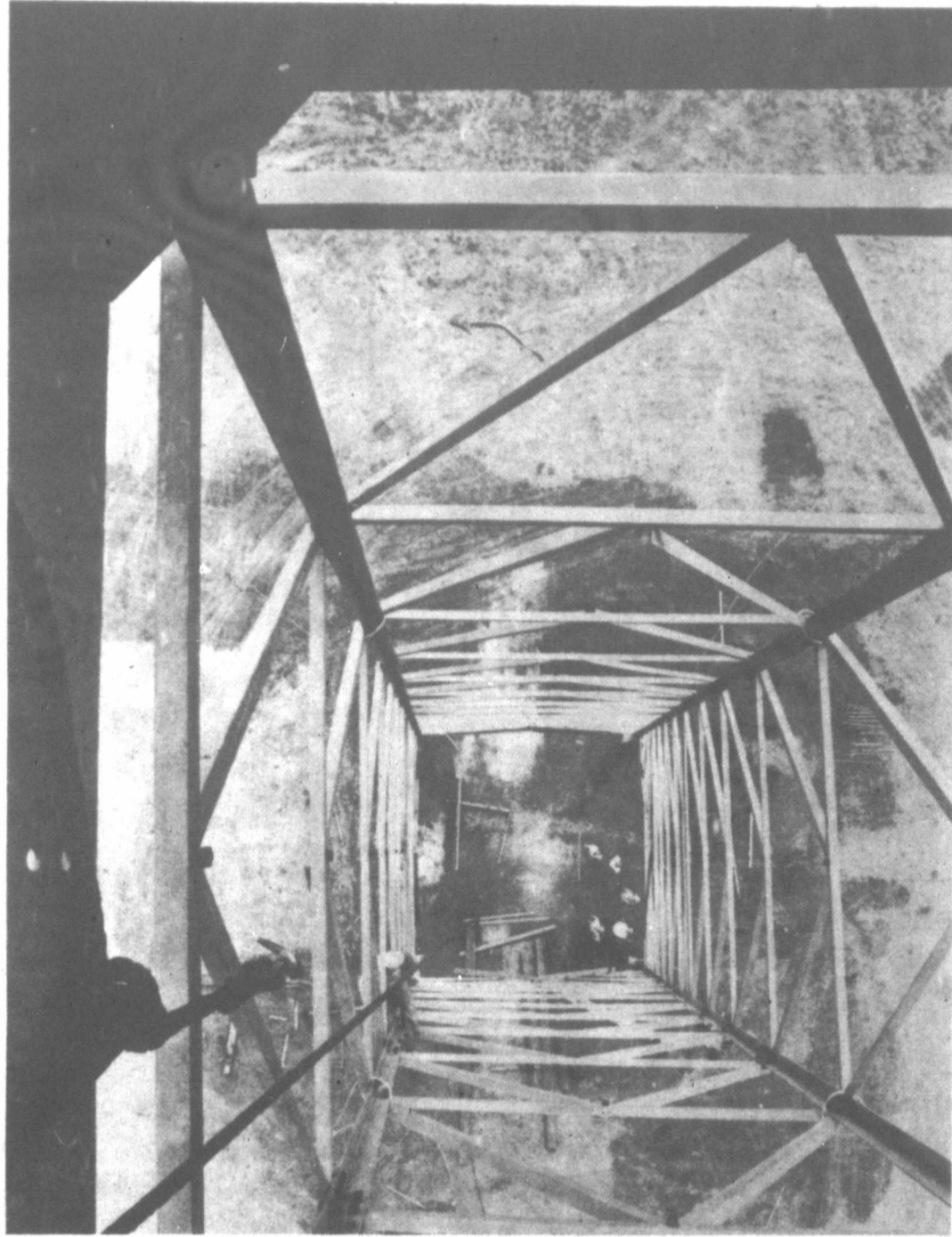
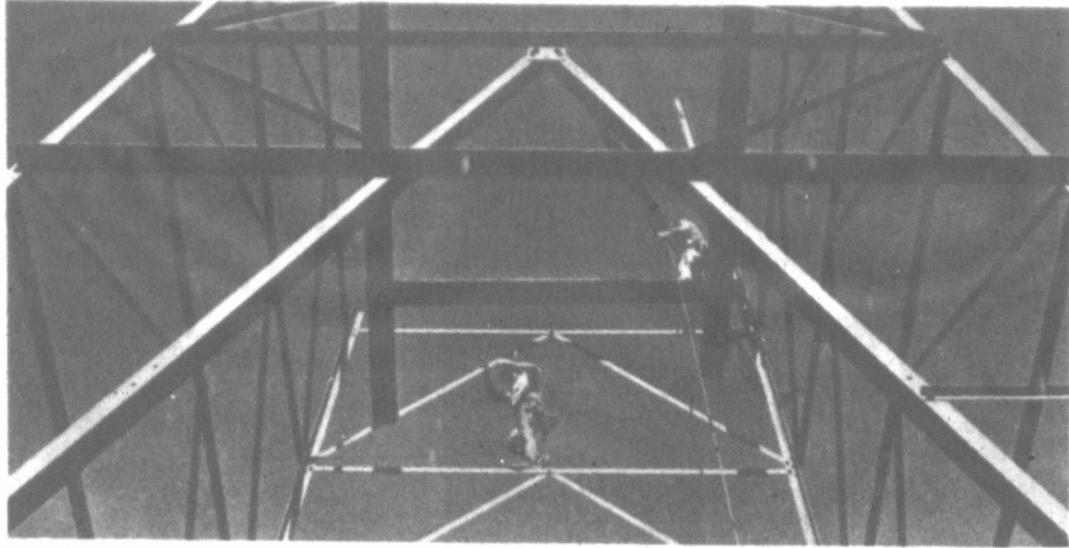

Henry B. Lewis, left, was on hand to watch a crew reconstruct a 96-foot steel oil derrick in Recreation Park last weekend, a project which is the first step toward an Oil and Gas Museum for the Pampa area. The steel derricks, which replaced wood ones in the early 1930s, have now been set aside for portable models. (Pampa News photos by Michal Thompson)

## Mineral wells gets two

AUSTIN, Tex. (AP) — Two new industries that moved to Mineral Wells in May will add more than \$10 million to the economy and generate nearly 400 jobs, the Texas Industrial Commission said Tuesday. Statewide there were 14 new industries that moved to Texas during May bringing with them an economic impact of \$67.2 million.

"Locations chosen by these companies are in the expected metro areas of the state," said Jim Harwell, executive director of the commission, "but also in smaller communities like Mineral Wells which is doing a fine job of recovering from the loss of the Army's primary helicopter training school and large military installation."

\$1

All Ladies' Summer Shoes  
2nd Pair ...

One Group RAND Men's Shoes



This shoe in green, camel Reg. \$21.99



Buy your first pair of shoes at regular price, and get your 2nd pair of shoes in this group for only \$1. Buy him or her a second pair for just \$1.

Many Rand Numbers, Colors

New Shipment  
**WHITE HANDBAGS**  
**Kyle's Fine Shoes**  
Home of Florsheim and Rand Shoes  
109 N. Cuyler 669-9442

YOUR CHOICE

Friday & Saturday Only



The Incredible TEENIE GENIE \$788

USED ORGAN — 1 Only — Electro-Voice ..... \$249

USED ELECTRIC GUITAR — 1 Only \$74<sup>88</sup>

ONE GROUP MUSIC 1/2 PRICE

LOWREY MUSIC CENTER

Coronado Center Pampa 669-3121

## Exploring public land

AUSTIN, Tex. (AP) — Lee White, former chairman of the Federal Power Commission, thinks Congress should create a federal corporation to explore for oil and gas on public lands. White, who is now with the Consumer Federation of America, told a news conference Tuesday that "the more than 200 million Americans who own the lands of the outer Continental Shelf, in particular, ought to have an agency that will explore for and develop a fraction of those resources in a fashion the will provide benefits."

The Grand Canyon in Arizona is about 280 miles long.

OWL LIQUORS

108 E. Craven  
ALL LIQUORS BARGAIN-PRICED DURING OUR  
**EVERY USED CAR BARGAIN-PRICED DURING OUR  
BICENTENNIAL CELEBRATION**  
PRICES GOOD TO JULY 4

Seagrams 7 Crown 80p 65% Cns \$5.50 Full Qts. Each  
Champion—80p Bbn.  
Ancient Age—80p Bbn.  
Beam—80p Bbn.  
Early Time—80p. Bbn.

ALL FLAVORS MOGEN DAVID WINES

1/2 Gal. \$3.29 5ths. \$1.49

Champion—80p Bbn. 1/2 Gal Each  
Calvert Extra — 80p 65% Gns.  
Canadian Mist—80p Can.  
Beam—80p Bbn.  
Black Velvet—80p Can  
Bbn Supreme—80p Bbn.  
James Fests—80p Can  
Smirnoff Vodka—80p

\$9.95

FALSTAFF Case \$4.99

Old Forester 80p, Full Qt. \$5.99

TAYLOR WINES—ALL TYPES

1/2 Gal \$3.75 Fifths \$1.90

HENRY McKENNA 86p 6 yr. old  
1/2 Gal. \$10.99

Hueblein Cocktails—Full Qt. \$3.99  
In Decanter Shakers

Tequila's \$3.99 And Up  
Beam Bottles 80p From \$5.95 And Up

OLD CHARTER

10 yrs. Old 86p .....Qt. 7.99  
10 yrs. Old 86p .....5th 6.95  
7 yrs. Old 86p .....5th 5.49  
7 yrs. Old 86p .....Qt. 5.75  
7 yrs. Old 86p .....1/2 Gal. 13.25

SCOTCHES

J&B—86p 5th  
Johnne Walker Red—86p. 5th \$6.99  
Seagram's 100 Piper—86p5th

\$4.99

Highland Light 80p Qt.  
Churchill—80p Qt. ....

\$11.25

USHERS 80p 1/2 Gal. ....

OLD HICKORY —10yr. Old —86p  
Full Qt. \$5.75

Lancer's Rose Wine .....5th \$2.79  
Opici Lambrusco .....5th \$1.65  
Red Mountain Wines .....1/2 Gal. \$1.98  
Douro Father's Wine .....5th \$1.50

Wolf Smidt Vodka 80p  
\$8.50  
By Seagram ..... 1/2 Gal.

FRANZIA WINES

Rhine—12% 1/2 Gal. \$1.69  
Vin Rose —12% 9.69 5th  
Chianti—12% 5th 8.99

Ports—19% per case 5th \$1.00  
Sherris—19% 1/2 Gal. 11.99  
Muscatel—19% 5th 10.29 1/2 Gal 2.11

T.V. VODKA—80p .....1/2 Gal. \$8.00

Mattingly & Moore —80p  
Kessler—80p  
Grande Canadian—80p  
Kentucky Beau—80p

3.99  
5th

Schlitz Beer ..... \$5.95 Per Case

Grande Canadian—80p \$9.00  
Mattingly & Moore —80p ..... 1/2 Gal.

HUGE BIN FULL OF 1000 ITEMS \$1.00 Each

ALL PRICES PLUS SALES TAX

Ja  
Ch  
U  
se

S  
O

SAN  
rine d  
the fa  
McClu  
"mom  
linger  
comba  
Test  
own b  
Bronso  
McClu  
take p  
fights  
gil stu  
"He  
being  
being  
Bronso  
eran f  
gave t  
never  
Bron  
militar  
gent h

Nar  
the

LOS  
spokes  
says th  
plans f  
Sinat  
compa  
Oct. 1  
home  
Lee So  
Sinat  
ried to  
Gardne  
marria  
Mrs. M  
Zeppo  
Freee  
"Amos  
Andy"  
natra's

JOHA  
rica (A  
elist Al  
Johann  
the wh  
rica.  
recent

Patro  
the na  
said.  
to repe  
our ar  
placene

He sa  
but we  
the ou  
society  
derstan  
rever t  
all.

GET  
KILL  
Nobody  
some peo  
ple way  
helps cu  
less —  
Monday  
you've a  
you don  
refund y  
asked. A  
water pit  
you lose  
120 E. B





**Pampa participant**

Janet Smith of Rt. 1 polished her horsemanship skills during a Horsemanship Clinic recently in Canyon. The five-day clinic, co-sponsored by West Texas State University and the National Riding Committee, included riding and classroom sessions. Approximately 30 persons from across Texas attended. (WTSU photo)

## Sergeant calls victim of beating 'momma's boy'

SAN DIEGO (AP) — A Marine drill sergeant on trial in the fatal beating of Pvt. Lynn McClure says the victim was a "momma's boy" and a "malingerer" who tried to avoid combat training.

Testifying Tuesday on his own behalf, S.Sgt. Harold L. Bronson said the 20-year-old McClure was determined not to take part in the mock bayonet fights with padded 12-pound pugil sticks.

"He gave the impression of being a momma's boy, also of being a malingerer," said Bronson, a 10-year Marine veteran from Freeport, Fla. "He gave the impression that he'd never been in a fistfight."

Bronson is charged in the military proceedings with negligent homicide, violation of or-

ders and dereliction of duty. The defense was expected to rest its case today.

Contradicting defense as well as prosecution testimony, Bronson said McClure was never given any "free blows" during the bouts, nor was he ever knocked down or struck while on the ground. Free blows are punches left open to an opponent by the victim.

He also said that he thought McClure was faking injuries during the pugil-stick bouts last Dec. 6, including when he was struck in the head and fell into a convulsive coma.

"The blow he received, I didn't think was really that forceful," he said. "I thought he was faking and so did the other recruits."

But at one point, Bronson said he "wasn't 100 per cent sure" that McClure was not hurt and let him sit out a few bouts.

"I wanted to give him the benefit of the doubt," he said.

Under questioning by civilian defense lawyer Dan Hunter, Bronson said that hazing was allowed in the motivation platoon, a special training unit for castoff recruits. Until the unit was abolished with McClure's death, Bronson headed the platoon's "incentive section," a punishment unit for what Bronson called "marginal recruits."

Another DI who faces identical charges in McClure's death appeared Tuesday as a surprise defense witness. Sgt. Henry Aguilar, 23, of Hanford, Calif., said that he and Bronson were ordered to have McClure attacked repeatedly until he "showed motivation."

"He was to stay out there until he fought," said Aguilar, who said the order was issued by S.Sgt. Henry C. Wallraff, the third DI facing charges in McClure's death.

## Names in the News

LOS ANGELES (AP) — A spokesman for Frank Sinatra says the singer has completed plans for his fourth wedding.

Sinatra will marry longtime companion Barbara Marx on Oct. 10 at the Beverly Hills home of actor Kirk Douglas, Lee Solters said Tuesday.

Sinatra was previously married to Nancy Barbato, Ava Gardner and Mia Farrow. The marriage will be the second for Mrs. Marx, the former wife of Zeppo Marx.

Freeman Gosden, the original "Amos" of the "Amos and Andy" radio show, will be Sinatra's best man, Solters said.

JOHANNESBURG, South Africa (AP) — South African novelist Alan Paton, writing in The Johannesburg Star, says, "We, the white people of South Africa, are responsible for the recent riots by blacks."

Paton, a longtime critic of the nation's racial policies, said, "The first thing we do is to repent of our wickedness, of our arrogance, of our complacency, of our blindness."

He said the rioters "are evil, but we made them. They are the outcasts of our affluent society. And unless we can understand our guilt, we shall never understand anything at all."

## GET RID OF KILLER FAT!

Nobody really wants to be fat — and some people need help. Here's a simple way to lose weight: MONADEX helps curb your appetite. You eat less — you weigh less! Start your Monadox reducing plan today — you've a new way of life ahead. If you don't lose that ugly fat — we'll refund your money — no questions asked. Also try AQUATABS — a water pill that works gently to help you lose water weight. S&S Pharmacy — 120 E. Browning — Mail Orders Filled

OPEN DAILY 9:30 to 8:00

OPEN DAILY 9:30 to 8:00

# Dream Bedding Sale



**Duckwall's**

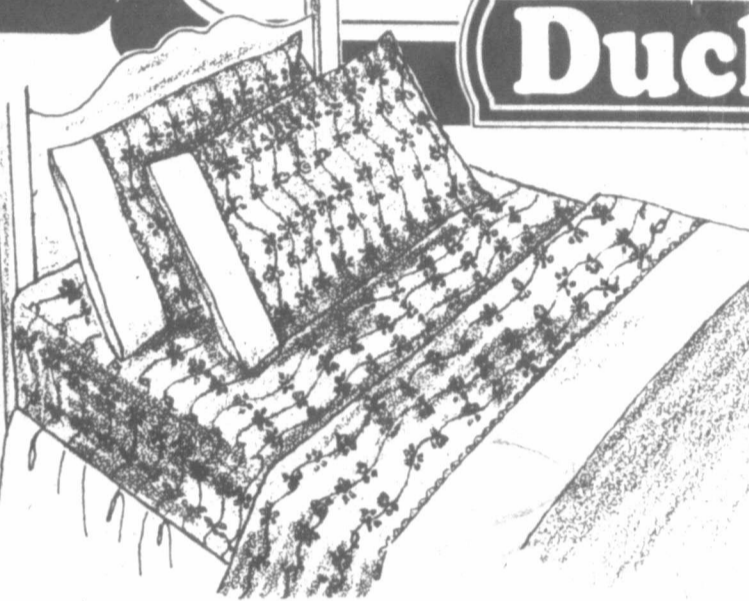

### "Chantilly" No-Iron Sheets

**277** TWIN FLAT or FITTED REG. 3.99  
**396** FULL FLAT or FITTED REG. 5.49  
**596** QUEEN FLAT or FITTED REG. 7.49

PILLOWCASES...REG. 3.49...2.66

Fashion sheets that are practical and easy-to-care for! White borders accent the eyelet print for an old-fashioned look. No-iron muslin of 50% Polyester - 50% Cotton. Blue or Brown.



### Quilted Bedspread & Draperies

SAVE 4.11 REG. 19.99 **15<sup>88</sup>**

FULL SIZE BEDSPREAD REG. 10.99 **8<sup>88</sup>** PR.

84" DRAPERIES  
 Elegant beauty in a soft-toned floral design. Polyester-Cotton draperies and spread. Permanent Press...machine wash and dry. Blue or Brown.



### Crushed Velvet Bedspread

SAVE 6.07 **15<sup>88</sup>**

OUR REG. 21.95 FULL SIZE

Bold and beautiful! The plush look of Cotton-Rayon velvet fits any decor...a rich look for your bedroom! Jewel-like tones enhance any color scheme.

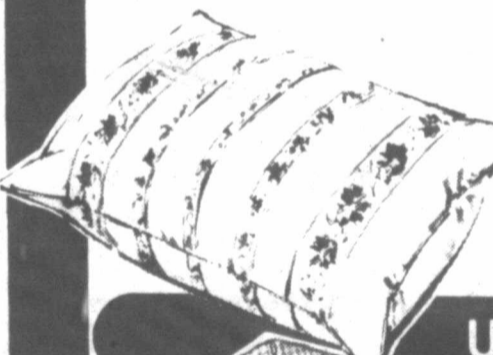

### Bed Pillows

REG. 3.49 **\$2<sup>57</sup>**

Plumply filled with 50% crushed chicken feathers and 50% foam. 20" x 26" finished.



### TV Pillows

SAVE 77c REG. 2.99 **2<sup>22</sup>** EACH

An all-purpose pillow for sleeping or lounging. Ideal for traveling. Foam filled. Bright cover.

## USE OUR CONVENIENT LAYAWAY PLAN

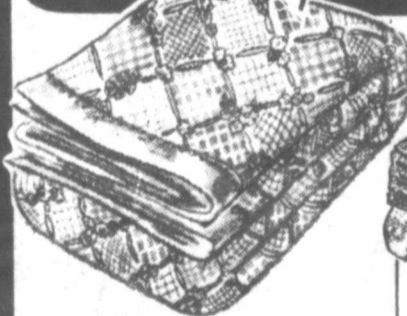

### Picnic Design Blanket

72" x 90" **6<sup>22</sup>**  
 REG. 7.99 SAVE 1.77

The multi-color design looks so pretty. 100% Polyester.



### Floral Blanket

72" x 90" **6<sup>22</sup>**  
 REG. 7.99 SAVE 1.77

An Acrylic blanket with a floral pattern. Grand gift!



### Heathertone Blanket

72" x 84" **3<sup>44</sup>**  
 REG. 4.79 SAVE 1.35

An Acrylic-Polyester blend. 3" Nylon binding. Pastels.



### Plaza Blanket

72" x 90" **4<sup>22</sup>**  
 REG. 5.49 SAVE 1.27

Polyester-Acrylic. 3" Nylon binding. Decorator colors.



### Polyester Batting

SAVE 1.02 REG. 3.98 **2<sup>96</sup>**

Glazene finish for easy handling. 100% Polyester. 81" x 96"



### Vinyl Mattress Covers

**1<sup>22</sup>** TWIN **1<sup>88</sup>** FULL  
 REG. 1.89 REG. 2.69

PILLOWCOVER Our Reg. 89c **66c** Ea.



### Poly-Fil Filling

SAVE 62c **97c** BAG  
 REG. 1.59

Polyester fiber filling has many uses. For stuffing pillows, as padding. 1 pound.



### Shredded Foam

SAVE 25c **44c** BAG  
 REG. 69c

Inexpensive stuffing for toys and pillows. White. 1 pound.

1901-1976 75th DIAMOND

**DUCKWALL'S ANNIVERSARY**

ZALES IS THE DIAMOND STORE



A gift as beautiful as the bride **\$29.95**

### 4-Piece Silverplated Coffee Set by International Silver.

Service includes coffee pot, creamer, covered sugar bowl and tray. It's a beautiful way to wish a bride and groom a lifetime of happiness. See our complete selection.

Zales Revolving Charge • Zales Custom Charge BankAmericard • Master Charge • American Express Diners Club • Carte Blanche • Layaway

**ZALES**  
The Diamond Store

# Rep. Young was obscure before allegations

By BILL CHOYKE  
Pampa News  
Washington Bureau  
WASHINGTON — For the past 20 years, Texas Rep. John Young has been one of the lesser known names in Congress.  
"I've not hardly heard anything about Young one way or another," said an aide to a Texas congressman. "He's somebody you don't hear about."  
Until June 11, Young was merely one of four in Congress with the same last name. But on that date he rose from an obscure Corpus Christi

Democrat to national prominence when the New York Times disclosed that the Justice Department had investigated charges that he paid a premium salary to a female staffer in return for sexual favors.  
The Times also said the Justice Department decided not to pursue the case because of the difficulty in corroborating the charges, lodged by Colleen Gardner, now a student here.  
The allegations, coming in the wake of similar charges against Rep. Wayne Hays, D-O., caught those who worked with Young by complete surprise.  
"He's a straight,

hardworking, dedicated congressman," said Rep. Jack Hightower, D-Vernon. "These revelations seem to be out of character."  
To his colleagues, Young appeared as a private man who regularly attended Texas-related functions, such as congressional lunches, dinners and meetings, but did not frequently participate on the Capitol Hill cocktail circuit. As a congressman, several Republicans and Democrats interviewed by the News-Washington Bureau, described Young as an able if not exciting lawmaker.

Physically, Young is one of the House's most unmistakable sights. A big paunchy man, his dark glasses (he suffered an eye injury during World War II) and his bow-tie strikingly separates him from many of his colleagues. But his committee assignments and his state-oriented legislative direction more than anything else seem to have contributed to a lack of visibility in the House.  
The only Texan on the 16-member House Rules Committee, which must clear most major pieces of legislation, Young frequently goes to bat for bills pushed by his Texas

colleagues. Late last year, for example, he helped steer through a favorable rule for a natural gas bill sponsored by Rep. Robert Krueger, D-New Braunfels. He also played a key role in getting Rep. Dale Milford's, D-Grand Prairie, resolution through the House this year calling for an ethics committee probe of how a secret CIA report became public.  
Young is also in line next year for the chairmanship of the Joint Committee on Atomic Energy. Both on this panel and in the Rules Committee, he has gained a reputation as a staunch supporter of the energy interests

of Texas.  
"He made it very clear on energy issues of his concern for oil (interests) in the state," said Rep. John Anderson, R-Ill., who also sits on rules and the atomic energy panels.  
"He's a very outspoken person," continued Anderson, one of the more highly regarded House members. "He's short-tempered and has a very, very short fire."  
Many of his colleagues consider Young a "fair-to-middlin'" congressman, as he was described in a recent issue of Texas Monthly, a magazine published in Austin. While he

appeared to some committee members as having only passing interest in atomic energy, he has, according to one source, shown new interest in the panel.  
"When he realized he was in line to become chairman," said one member of the committee, "I think he took a great deal of new interest in it."  
Gardner has hired by Young as a legislative research assistant for both the Rules Committee and the atomic energy panel. One of the complaints of Gardner, who had no prior experience in nuclear affairs before taking the job, was that Young showed little

interest in most energy matters.  
Young has asked the House ethics committee, formally known as the Committee on Standards of Official Conduct, to investigate Gardner's story. However, the panel is not required to conduct a probe unless it is formally requested by a member, and a committee spokesman said that as of June 14 it had received on such request.  
Generally, the sentiment on Capitol Hill is that the allegations against Young are at least somewhat different than the charges against Hays.

# PLAY CASH KING...

\$80,000 IN CASH PRIZES... PICK UP YOUR FREE TICKETS



PRICES EFFECTIVE THRU SATURDAY, JUNE 26, 1976. NONE SOLD TO DEALERS. LIMIT RIGHTS RESERVED.  
**STORE HOURS**  
7 A.M. to 10 P.M.  
Mon thru Sat.  
9 A.M. to 9 P.M.  
ON SUN

OUR CHECKERS DON'T HAVE TO "REMEMBER" EVERY ADVERTISED PRICE! ALL REDUCED ITEMS ARE... "SPECIALLY MARKED" FOR YOUR PROTECTION.

U.S.D.A. GRADE A FRESH DRESSED



**Whole Fryers**  
LB. **49¢**

FRESH FRYER THIGHS OR Drumsticks..... LB. **59¢**  
RIBS ATTACHED Fryer Breasts..... LB. **79¢**

FRESH, EXTRA LEAN

**Ground Chuck**  
IN 3-LB. PKGS. OR MORE

LB. **1 09**

U.S.D.A. CHOICE BUTCHER BLOCK BEEF EXTRA LEAN... LB. **\$1 29**  
Boneless Beef Stew..... LB.

VEGETABLE SHORTENING



**Crisco**  
3-LB. CAN **\$1 26**

ALL GRINDS

**FOLGER'S COFFEE**



1-LB. CAN **\$1 68**

LIPTON

**Instant Tea**



3-OZ. JAR **\$1 26**



**DEL MONTE CUT GREEN BEANS**  
16-OZ. CANS  
FOR **4 97¢**



**DEL MONTE CREAM OR KERNEL GOLDEN CORN**  
16-OZ. CANS  
FOR **3 83¢**



**PRINGLE'S POTATO CHIPS**  
TRIPLE PACK  
13 1/2-OZ. PKG. **\$1 28**

SHASTA... REGULAR OR DIET



**Canned Pop**  
LIMIT-8 WITH \$5.00 OR MORE PURCHASE. 12-OZ. CANS **8 \$1 00**

FAMILY SCOTT



**Bath Tissue**  
LIMIT-2 WITH \$5.00 OR MORE PURCHASE. 4-ROLL PKG. **68¢**

DEL MONTE

**Apricot Halves**..... 16-OZ. CAN **48¢**

DEL MONTE

**Fruit Cocktail**..... 16-OZ. CAN **38¢**

DEL MONTE

**Mixed Vegetables**..... 3 16-OZ. CANS **83¢**

HEINZ

**Tomato Ketchup**..... 32-OZ. BTL. **77¢**

DEL MONTE

**Tomato Juice**..... 46-OZ. CAN **48¢**

ELLIS

**Vienna Sausage**..... 3 5-OZ. CANS **99¢**

ZEE FAMILY PACK

**Paper Napkins**..... PKG. OF 300 **99¢**

PET

**Evaporated Milk**..... 3 14-OZ. CANS **97¢**

PACE

**Picante Sauce**..... 8-OZ. CAN **48¢**

PUSS N' BOOTS CANNED

**Cat Food**..... 5 15-OZ. CANS **\$1 00**

NABISCO ... ALL VARIETIES

**Snack Crackers**..... 8-OZ. BOX **63¢**

RAID HOUSE & GARDEN

**Insect Spray**..... 13 1/2-OZ. CAN **\$2 09**

OFF

**Insect Repellant**..... 4-OZ. CAN **\$1 43**

AIM FLUORIDE TOOTHPASTE

**Toothpaste** 6.4-OZ. TUBE **99¢**

PAIN RELIEF

**BAYER ASPIRIN**..... BTL. OF 200 **\$1 59**

FINAL NET NON-AEROSOL

**Hair Spray**..... 8-OZ. BTL. **99¢**



**BOLD**  
DETERGENT  
84-OZ. BOX **\$2 08**



**JOY**  
LIQUID DISH DETERGENT  
48-OZ. BTL. **\$1 48**

# Home price drops to \$46,300

By JOHN CUNIFF  
AP Business Analyst  
NEW YORK (AP) — In case you missed the original announcement, it should be recorded that in May the average purchase price of a new single-family home fell to \$46,300, a drop of \$2,200 from the record-high price a month earlier.

It is understandable that you might believe those figures to be the result of a typographical gremlin, but they are not. It is possible too that they are another of those well-known statistical flukes, but maybe not. The fact is that there are

some solid reasons why the prices of some new homes might have dropped. Some are smaller editions, many are minus the refinements of a year ago. And some sellers have been having problems.

This latter cannot be ignored. If you think you've had troubles in buying a house, your local builder can reduce you to tears with his frustrations in trying to sell a house, even at a minuscule profit.

So what do we deduce from this latest news? That it pays to wait? If you so conclude you are battling the odds. You might very well find yourself in

the same trap that snared many young householders of the 1960s, who were convinced that housing prices would stabilize.

Well, they did, for a while. But while housing prices were stable, and only briefly, interest rates rose. And they rose and rose, fully 50 per cent in 10 years. And they were still rising, as of May.

Housing prices weren't stable for long either. They too rose and rose, doubling in about 10 years and leaving those who waited holding in their fist a down payment that grew less and less adequate.

Although nobody can say the next 10 years will be a repetition of the past 10, and despite the recent good news, the trend is still upward for both purchase price and financing. What happened in May isn't likely to be repeated.

Price for land, materials and labor are ascending. Many areas are imposing costly building limitations in order to preserve the purity of their water. Operating costs are rising, too.

Will there be a technological breakthrough that might lower costs? Attempts so far have yet to prove them-

selves as permanent or broadly acceptable, and many have failed.

Remember the factory house? It's still being produced and the quality is good. But mass production hasn't really caught on; the industry is still largely one of small stick builders operating locally.

The no-frill house? Promising. But some builders maintain they really can't produce a quality house by stripping away distinctive features and then manage to sell at a profit. Still, it continues to offer limited hope.

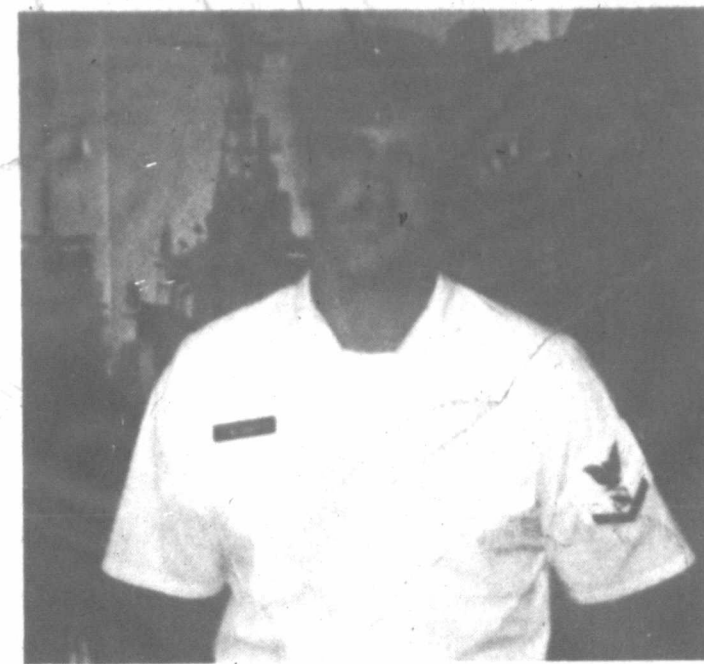

## Home on leave

Thomas A. Weyandt, son of Mr. and Mrs. G.B. Weyandt of 2101 Lynn, is back in Pampa working as a recruiter for the Navy's sub program. He will leave June 30 for the USS Lewis and Clark, a submarine in Charleston, S.C. He enlisted in August 1974 through the local recruiting office at 115 N. Cuyler here. He is a 1974 graduate of Pampa High School. Following enlistment, he enrolled in the Navy's advanced electronic program and was chosen as one of the Navy's top enlisted men.

# WIN UP TO \$1,000!!!

NOW...NO PURCHASE NECESSARY!

**ODDS CHART** as of June 12, 1976  
SCHEDULED TERMINATION DATE OF THIS PROMOTION IS AUGUST 2, 1976

PRIZE VALUE	NO. OF PRIZES	ODDS FOR ONE STORE VISIT	ODDS FOR 7 STORE VISITS	ODDS FOR 14 STORE VISITS
\$1,000.00	23	97,028 to 1	13,861 to 1	4,043 to 1
100.00	161	13,861 to 1	1,980 to 1	578 to 1
50.00	350	6,376 to 1	911 to 1	266 to 1
5.00	856	2,607 to 1	377 to 1	109 to 1
2.00	2,432	848 to 1	121 to 1	35 to 1
1.00	17,414	128 to 1	18 to 1	5 to 1
TOTAL	21,436	104 to 1	15 to 1	4 to 1

**U.S.D.A. CHOICE BUTCHER BLOCK**

**Pot Roast**  
BONELESS BEEF CHUCK

**\$1.09**  
LB.

U.S.D.A. CHOICE BUTCHER BLOCK BEEF BONELESS BEEF CHUCK **\$1.29**

U.S.D.A. CHOICE BUTCHER BLOCK BEEF

**Chuck Steaks** BONELESS 7-BONE CUTS **\$1.19** LB.

**ICE MILK** ALL FLAVORS 1/2-GAL. CTN. **74c**

**COOKS DELIGHT OR CORN KING**

**Boneless Hams**  
FULLY COOKED

**\$1.59**  
LB. WATER ADDED

FRESH COUNTRY STYLE PORK LOIN **\$1.39** LB.

ASSORTED

**Pork Chops** PORK LOIN **\$1.49** LB.

**FAIRMONT DRUMSTICKS, HEATH BARS, ESKIMO PIE OR ICE CREAM SANDWICH BARS** PKG. OF 6 **69c**

**MEADOWDALE HICKORY SMOKED**

**Sliced Bacon**  
1-LB. PACKAGE

**\$1.39**

HICKORY SMOKED, SLAB CUT BULK PACK **\$1.29** LB.

CENTER CUT

**Smoked Ham Slices** **\$1.69** LB.

U.S.D.A. CHOICE BUTCHER BLOCK BEEF **Charcoal Steaks** BONELESS SHOULDER CUTS **\$1.29** LB.

BLUE MORROW COOKED BULK PACK **\$1.09** LB.

**Beef Fritters** **49c** 3-OZ. PKG.

SMOKEY CANYON, ASSORTED **79c** 12-OZ. PKG.

RODEO MEAT OR BEEF **79c** 12-OZ. PKG.

RODEO ASSORTED **\$1.09** 6-OZ. PKG. 12-OZ. PKG.

RODEO **\$1.29** 1-LB. PKG.

GORTON'S PRE-COOKED **\$1.99** 2-LB. PKG.

GORTON'S PRE-COOKED **\$1.99** 2-LB. PKG.

**Fish and Fries** **\$1.99** 2-LB. PKG.

**Fish Sticks** **\$1.99** 2-LB. PKG.

**NEW \$1,000 WINNER**  
Forrest C. Morris  
**OTHER \$1,000 WINNERS**  
**Mrs. TED GODFREY**  
SPEARMAN, TEXAS  
**LOLA ARMENTROUT**  
GARDEN CITY, KANSAS



**PLAY CASH KING ... YOU COULD BE NEXT!**

**NEW \$100.00 WINNERS:**

- JACK GATLIN, 217 Plum, Dumas, Texas
- DUDE THOMASON, Rt. 2, Ulysses, Kansas
- Mrs. JEAN BROWNING, Rt. 1 Hugoton, Kansas
- PATEL NALINI, 609 E. Foster, Pampa, Texas
- ERLEVDA ORTIZ, 302 E. Sante Fe, Garden City, Ks.
- DAVID COTTON, 1214 Okla. Blvd., Alva, Okla.
- DORTHA RABIDEAN, 611 E. Maple, Garden City, Ks.
- C.O. SITTERLY, 1216 Duncan, Pampa, Texas
- F.H. ROBERTS, 1823 Hillcrest, Woodward, Okla.

FRESH BAKED **Pecan Pies** 27-OZ. **\$1.89**

TAS-T BAKERY TREATS! OVEN-FRESH **Cake Donuts** DOZEN **99c**

**FRESH FROZEN FOODS**

**BANQUET Buffet Suppers** 32-OZ. BOX **\$1.28**

**Fruit Pies** 20-OZ. PKG. **58c**

**Orange Juice** CAMELOT 12-OZ. CANS **89c**

**MEADOWDALE Shoestring Potatoes** 3 20-OZ. PKGS. **89c**

**CAMELOT CUT Broccoli** 3 16-OZ. PKGS. **89c**

**CAMELOT Brussel Sprouts** 2 16-OZ. PKGS. **69c**

**CAMELOT WHOLE KERNEL Golden Corn** 3 16-OZ. PKGS. **89c**

**JUNE IS DAIRY MONTH**

QUARTERED MARGARINE **Blue Bonnet** 1-LB. CTN. **38c**

KRAFT SLICED NATURAL **Cheddar Cheese** 10-OZ. PKG. **96c**

CAMELOT INDIVIDUALLY WRAPPED **American Slices** LIMIT-2 WITH \$5.00 OR MORE PURCH. 12-OZ. PKG. **88c**

KRAFT GRATED **Parmesan Cheese** 3-OZ. PKG. **54c**

FAIRMONT **Whipping Cream** 1/2-PT. CTN. **43c**

FAIRMONT LOW-FAT **Cottage Cheese** 24-OZ. CTN. **88c**

CAMELOT **Buttermilk** QT. **37c**

CASINO MONTEREY JACK **Jalapeno Cheese** 8-OZ. PKG. **88c**

CASINO PLAIN **Monterey Jack** 8-OZ. PKG. **88c**



CALIFORNIA, CRISP-GREEN  
**LETTUCE**  
HEAD **15c**

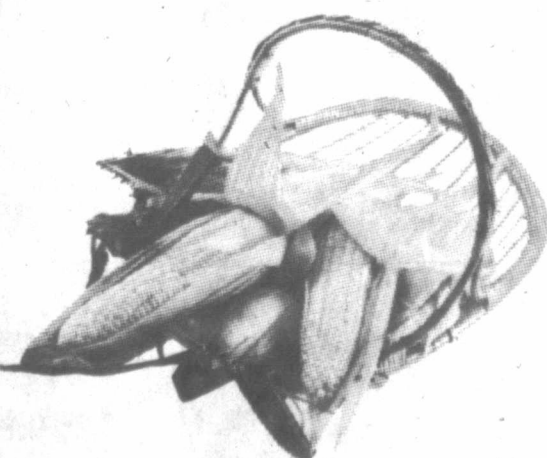

GARDEN FRESH, GOLDEN  
**Sweet Corn**  
**10** FULL EARS **\$1.00**

CALIFORNIA, WHITE **Pearlette Grapes** LB. **59c**

RED, ROSY **Georgia Peaches** 3 LBS. **\$1.00**

CALIFORNIA, RED **Sweet Onions** LB. **25c**

CALIFORNIA, LONG WHITE **Potatoes** 5 LBS. **69c**

NORTHERN **Peat Moss** 50 -LB. BAG **\$1.19**



**Peachy prospects**

L.M. Gilreath is expecting a bumper crop of Alberta peaches from the three trees in his backyard — provided they don't first fall victim to the weather, insects or disease. The gardener is pictured with a three-year-old tree he grew from seed. It is the first year it has

borne peaches and it is heavily laden with immature fruits. Gilreath said that he has had peach trees for the past eight years and in that time only one harvest season went peachless.

(Pampa News photo)

**County Agent Comments**

**Wheat better than expected**

**By JOE VANZANDT**  
County Extension Agent

Wheat yield reports have been above expectations. I really had thought our wheat could turn out above average this year due to weather conditions in April and May.

Once it started to rain this spring most farmers received enough moisture to keep their wheat growing fairly well. Rain also helped keep temperatures below normal during the spring grain-making season. The temperature factor probably played a big part in helping to have good test weights and good yields. We just didn't have any real hot, dry, windy days back there when the wheat was blooming and making grain.

**STARS**

The recent cattle-on-feed report estimated that in the seven major cattle feeding states there were 7,254,000 head on feed, an increase of 24 per cent from last year's record low number for June 1, but still 8 per cent less than the same date in 1974.

According to the Western Livestock Roundup, feeder cattle prices probably will remain above slaughter cattle prices most of the time for the next three-four years. Renewed strength in the upcoming months may depend greatly on slaughter cattle prices. In this respect, owners of feeder cattle will be affected by marketing patterns of slaughter cattle. If feedlots return to a more current supply condition, feeder cattle prices probably will reach the high 40's.

By fall, some weakness in slaughter cattle prices could be reflected in feeder cattle prices. Unfavorable returns to feedlots

may limit what buyers are willing or able to pay for replacement cattle. If favorable weather persists and a large feed grain crop is harvested, demand for feeder cattle may be sufficient to minimize a price decline from the expected summer peak.

All of this serves to point out that there are many current unknowns related to the cattle situation. The weather and marketing patterns of both fats and feeders as well as pork will play a big part in determining the actual path of cattle prices.

Having returned from the College Station area, I can report that Central Texas is going to make a good crop of sorghum. Most of it is in the heading to bloom stage and appears to have adequate soil moisture to make a crop if no further rain is received. The grass condition had been excellent but was declining as pastures were beginning to dry out. There still was ample forage available and it still was green. Most cattle appeared to be in good condition.

**STARS**

I had several inquiries about the moths that invaded everyone's house a few weeks back. These were the adult, butterfly stage of cutworms. One reason we seemed to have a lot of them this year probably could be attributed to the mild winter we had. There wasn't the natural die-off that very cold weather can cause. There isn't much that can be done to prevent or control them because as adults they do not feed on anything. They seem to be attracted from great distances to lights.

Gardeners with squash may wonder why the squash blooms fall off. Squash, cucumbers, watermelons and some cantaloupes have both male and female flowers on the same plant. In order for fruit to occur, pollen must be transferred from the male flower to the female flower. This usually is accomplished by insects.

If the pollen is not transferred, fruit will fail to set. The female flowers of squash easily can be identified by the small immature fruits directly behind the showy petals. The male blooms do not have the fruit behind the petals.

Generally, but not always, the first blooms to appear are the male blooms. Since they do not set fruit, they will fall off the squash plant. If female and male blooms open at the same time and fruit set fails to occur, the problem is lack of pollination.

**STARS**

Control of internal parasites is important for healthy, thrifty horses.

Trichlorfon is effective in removing the larvae of bot flies within the horse's body. Bot fly eggs remaining on the hair of the horse can be removed by sponging with warm water containing some insecticide.

Foals born that may have developed round worms in the small intestine will benefit from treatment with piperazine and will be healthier and more vigorous.

Control of internal parasites is important for healthy, thrifty horses. Trichlorfon is effective in removing the larvae of bot flies within the horse's body. Bot fly eggs remaining on the hair of the horse can be removed by sponging with warm water containing some insecticide.

Foals born that may have developed round worms in the small intestine will benefit from treatment with piperazine and will be healthier and more vigorous.

**Ag scientist visits USSR**

**LUBBOCK** — A Texas Agricultural Experiment Station scientist from Lubbock is among a four-man delegation leaving the U.S. today for a three-week trip to Russia as a part of a scientific exchange program on agriculture.

Dr. Raymond Brigham, an oilseed crops researcher from Lubbock, joins two scientists with the Agricultural Research Service, U.S. Department of Agriculture, and an official of a seed and grain company, all of Fargo, N.D.

The delegation was briefed in Washington, D.C. by USDA-Foreign Agricultural Service specialists before departing the U.S.

Objective of the three-week visit abroad is to exchange research information on sunflowers and other oilseed crops with Soviet scientists and to explore possibilities of exchanging sunflower genetic material for use in U.S. agricultural research programs.

The visit in the Soviet Union is a result of a U.S.-U.S.S.R. agreement for cooperation in agriculture. Two Soviet oilseed delegations already have visited the U.S., stopping in Lubbock during their tour in 1974 and

1975. In the Soviet Union, the U.S. scientists will visit several experiment station research centers to discuss sunflower development with Soviet scientists. The group will tour the Black Soil Belt area to get a firsthand look at sunflowers and other oilseed crops. Their itinerary is being arranged by the Soviet Ministry of Agriculture.

While in the U.S.S.R., they will participate in the Seventh International Sunflower Conference in Krasnodar, located in the northern Caucasus region. Brigham will

present a paper at that conference on the performance of selected hybrids and open-pollinated varieties growing in Texas.

Brigham has attended five of the previous six international conferences held in five different countries and served as program chairman of the 1970 conference.

The U.S. delegation also will go to Bucharest, Romania, following their U.S.S.R. tour, to confer with scientists at the Fundulea Research Institute.

**National crop outlook good**

**By DON KENDALL**  
AP Farm Writer

**WASHINGTON (AP)** — Despite tornadoes, hail and other weather violence which often accompany them this time of year, recent thunderstorms have helped give Midwest corn and other crops needed moisture in many areas and have bolstered prospects for bumper harvests this fall.

By June 13, according to the Agriculture Department, the corn crop generally was "in good condition and growing fast" as warmer temperatures caused plant growth to speed.

However, officials said Tuesday in a weekly weather summary soil moisture was still short in the north central states although rain brought temporary relief in northern Minnesota.

But the height of corn by June 13 lagged in some areas because of earlier cool weather. In Illinois, the crop was report-

ed in "good condition" but the tallest corn measure 22 inches tall against 27 inches by mid-June of last year and an average 18 inches for the period, the report said.

The department will issue its first 1976 corn production estimate next month based on field surveys. Meanwhile, officials have "projected" a record crop of around 6.4 billion bushels, give or take 350 million, if farmers get normal weather during the growing season. Last year's harvest, a record was nearly 5.8 billion bushels.

In Iowa, warm weather favored rapid corn growth," the report said. "Plants shot up high in some places. Weed control was good, thanks to excellent cultivating weather. Corn condition was good to excellent and withstood the stress of dry soils in the northwest and west central portions of Iowa fairly well."

Commenting on other crops, the report said that the wheat harvest in Texas, which had been slow due to cool, damp weather, was 23 per cent complete by June 13, compared with 37 per cent on the same date in 1975.

The Oklahoma wheat harvest, however, was 16 per cent completed against 9 per cent by mid-June last year when rains slowed progress, the report

said. The Kansas harvest was expected to begin any day.

Officials said that the cotton crop outlook was "generally fair and beginning to improve" generally. But cotton was still in "poor condition" in Alabama and Mississippi, the report said.

In World War II, a mortar operator was called a "rock slinger."

**MEET MR. TREAT: DONUTS**

1319 N. Hobart 665-6221

Serving Rolls and Donuts  
Try Our Service Window - It's Fast!  
Open Monday thru Saturday - 3 a.m. until 6 p.m.

**Levines CARNIVAL SALE** FRI. AND SAT.

**Special purchase! WOMENS TATAMI SANDALS 97c**  
Thick cushiony colored soles, lightly woven straw insoles, durable soles, clear plastic toe guards. Black, navy, wine, brown. Sizes 5-10.

**SPECIAL SALE OF WOMENS SANDALS regular 4.99 & 6.99 2.88**  
Here's a shoe sale that is not to be missed! Wedges, slippers and many more styles. Select from summer colors. Womens sizes.

**Shop 9:30 Til 9 SAVINGS AS BIG AS ALL OUTDOORS!**

hundreds of unadvertised buys

**SPECIAL SALE OF WOMENS SUMMER SANDALS regular to 3.99! 1.88**  
Large selection of thong, flat styles, many fashionable band styles and small heel styles. White, tan, multi-colors. Sizes 5-10.

**regular 2.99 & 3.99 1.97 WOMENS DENIM & KNIT SHORTS**  
Selection of 5 styled denim and easy care polyester knit pull-on shorts with stitched front creases. Solids, 8-18, 5-15.

**MENS FAMOUS LEVI'S JEANS reg. to 16.50! 8.88**  
Western styled green, brown or black "hopsack" style, green, rust or blue brushed denim. Flare legs, alpine framed back pockets. Waist sizes 28-36.

**MENS PONGEE PRINTED SPORT SHIRTS regular 5.99 3.88**  
Bold printed patterns, short sleeves, extra long square bottom, 100% fast-turized polyester. S-M-L-XL.

**NO-IRON SHEETS very special! 2.47**  
Special selection of broken sizes in irregular and first qualities. Assorted patterns and colors. Stock up now!  
FULL SIZE 2.97 PILLOWCASES 1.47 pr.

**Mens Levi Jeans Bantam wt. 988**  
**Mens Levi Jeans Ass't. Colors 788**  
**Mens Chambray Shirts 488**  
**Boys Crew Sox 33c**  
**Boys Play Shorts 188**  
**Boys Chambray Shirts 288**  
**Boys Cotton Breifs 33c**  
**Womens Panty Hose 3 / 100**  
**Childrens Playwear 144**  
**16 Pc. Ironstone Dinnerware 744**  
**Ladies Slides 77c**  
**Girls Pant Suits 388**  
**Girls Dresses 388**  
**Rug Runners 288**  
**Boys Jeans 433**  
**Ladies Denim Purses 388**  
**Ladies Pants Reg. to 5.99 366**

**USE YOUR FLEX-A-CHARGE MASTERCHARGE OR BANKAMERICARD**

**WOMENS NYLON T-TOPS regular 2.99 1.66**  
An array of short sleeve scoop neck, solid or print t-tops. 100% nylon or polyester. Sizes S-M-L.

**BOYS PRINT FRONT POLOS regular 1.59 1.22**  
Short sleeves, crew neck, knitted cuffs. White, easy care cotton with sport prints. Sizes 4-7.

**PRINTS AND SOLID BATH TOWELS regular 1.47 your choice! 97c**  
Brighten your bath with these absorbent terryl towels. Slight irregulars, 20x40 & up.

**Wink's Meat Market**  
Quality Meats Are Our Specialty  
400 N. Cuyler 669-2921  
Open 8:00 a.m. To 6:30 p.m. Monday through Saturday  
All Our Meats Are U.S. Inspected and Graded

**Front Quarters 59c**  
Fancy Feed Lot Beef Cut, Wrapped, Frozen .....Lb.

**HALF BEEF 79c**  
Fancy Feed Lot Beef Cut, Wrapped, Frozen .....Lb.

**THE BEEF PACK — 27 POUNDS \$24.95**  
5 Lbs. Round Steak     6 Lbs. Roast  
5 Lbs. Sirloin Steak    6 Lbs. Lean Ground Beef

**BEEF LIVER 39c**  
Fresh, Tender, Sliced ..... Lb.

**BOLOGNA 89c**     **BACON \$1.29**  
Glover's All Meat Market Sliced, lb     Slab-Sliced Lb

**BEEF PATTIES 5 \$3.95**  
Lean, Frozen ..... 5 Lb. Box

**Levines 2207 Perryton Parkway**

# JFK assassination may be linked to Cuban plot

By DAVID C. MARTIN  
Associated Press Writer  
WASHINGTON (AP) — Sen. Richard Schweiker says his staff is pursuing a number of leads on the assassination of President Kennedy that could link the 1963 slaying to either a pro- or anti-Cuban conspiracy.

The leads were not disclosed in the Senate intelligence committee's report on the assassination, Schweiker said. The committee report was released Wednesday, revealing a pattern of noncooperation between key CIA and FBI officials and the Warren Commission, which concluded that Lee Harvey Oswald acted alone in killing Kennedy.

One lead mentioned in the Senate committee report, involving the "strange travel" of a Cuban-American with a possible tie to Oswald and Cuban intelligence, also is being pursued. Staffers are checking a reported sighting of the man in Dallas at the time of the Kennedy assassination in November 1963, Schweiker said.

The Pennsylvania Republican refused to disclose any details concerning one "very hot lead" that would link the assassination to an anti-Cuban group or another "very promising" lead involving pro-Cuban forces, saying to do so would jeopardize the investigation.

Schweiker commented following the release of a 106-page report Wednesday which said the CIA and FBI failed to follow up leads that might have substantially affected the course of the investigation "into whether there was a conspiracy to kill Kennedy."

The committee stressed it did not uncover evidence justifying a conclusion that there was a conspiracy to assassinate Kennedy. But the panel said the failure of the CIA and FBI to pursue certain leads "impached the process" which led the Warren Commission to conclude that Oswald acted alone.

Noting the controversy that has surrounded the Kennedy assassination for more than 12 years, the committee said that "regrettably, this report will not put the matter to rest."

panel, which disbanded last month, recommended that the investigation be continued by the new permanent Senate Intelligence Committee.

Schweiker headed the panel's investigation into the Kennedy assassination but is not a member of the new committee.

Sen. Daniel Inouye, D-Hawaii, chairman of the new committee, predicted in an interview Wednesday that it would take about six months before the panel will be ready to decide whether to continue the probe.

The report released Wednesday described in detail three leads — which raised the possibility of Cuban involvement but which it said were never adequately investigated.

The report said "it is difficult to understand" why the CIA did not investigate the possibility that Cuba's Fidel Castro knew about a 1963 CIA plot against his life and ordered Kennedy's death in retaliation.

The plot, involving an undercover agent code-named AM-LASH, continued even though reports received by the CIA during the fall of 1963 contained information which should have raised questions about the operation's security, suggesting AM-LASH may have been a double agent working with Cuban intelligence.

Agency officials talked to AM-LASH in October 1963 and on Nov. 22 — the day Kennedy was shot — AM-LASH was given a poison pen device by the CIA with which to kill Castro, according to the report.

Schweiker said he would be unable to pursue the possibility that the AM-LASH plot triggered Kennedy's assassination because members of his staff do not have needed clearances for access to CIA documents.

Schweiker said his investigators also are at a dead end in pursuing a lead that involves a mysterious Cubana Airlines flight from Mexico City to Cuba on the night of Kennedy's death.

The report said that in December 1963 the CIA received information that the flight was delayed for five hours awaiting an unidentified passenger who arrived in a twin-engine aircraft at 10:30 p.m. and boarded the Cubana plane without passing through customs, where he would have needed to identify himself.

However, Schweiker said his investigators are still tracking the "strange travel" patterns of a Cuban-American mentioned in the report as having a possible involvement in the assassination. The man may have had contact with Oswald.

As described in the report, the CIA learned that this Cuban-American, who was not

# Six enter court pleas

Six persons entered pleas in Gray County Court Wednesday during arraignment and were sentenced by Gray County Judge Cain.

The offense and the sentence include:

- Lewis Joseph Davis Jr., 46, of Pampa, driving while intoxicated, fined \$500 plus court costs and ordered to spend three days in county jail, but given credit for the time. Delayed sentencing is set for July 7.
- Farris Glen Reeves, 21, of Pampa, driving while license suspended, fined \$200 plus court costs and 72 hours jail time.
- Alvin Richard Eubanks, 31, of White Deer, driving while intoxicated, \$200 fine plus costs and 30 days in jail with a six month probation. The jail term will not be required if he lives up to terms of probation.
- Tommy Joe Price, 40, of Pampa, driving while intoxicated, a \$200 fine plus 30 days in jail with a six month probation term.
- Ricky Joe McWilliams, 22, of Odessa, DWI and possession of marijuana. His fine on the marijuana charge was \$200 plus court costs, 180 days probation with a 60-day jail term.

The jail sentence, as in all probation grants, is not required unless the defendant breaks probation.

McWilliams was fined \$200 plus court costs for the DWI charge, and sentenced to 30 days in jail, but granted six months probation.

—James Bernard Spriggs, 22, of Pampa, DWI, fined \$200 plus court costs and a 30 day jail term with six months probation.

Gray County Judge Don Cain said from 30 to 40 per cent of the fatal accidents in the state are caused by someone who has had too much to drink.

"Do you have a drinking problem?" the judge asked several.

"Have you even been to an AA (Alcoholic Anonymous) meeting?"

"I'm not trying to preach, but you need to quit drinking and driving," he continued.

"If you don't quit drinking without a license you're going to break into this jail," he told another.

John W. Warner, county attorney, called the judge's attention to the fact that one had not paid his previous fine.

"If fines are not paid, you can do so by serving jail time at \$5 per day. That's a little slow," the judge emphasized.

"You are a young man and have your life ahead of you and you need to get it straightened out. You need to start going to church every Sunday," the judge commented.

"I started last Sunday," responded a defendant.

"I commend you and trust you will keep going," the judge replied.

The Wednesday arraignments were the first in a series of

arraignments and jury trials set in Gray County Court for this month.

Fourteen were scheduled to be arraigned today.

Jury week begins Monday with 121 cases set for trial. The charges include making alcoholic beverage available to a minor, theft over \$20 and under \$200, criminal trespass, no drivers license, driving while intoxicated, possession of marijuana, unlawful carrying of a weapon — a handgun, resisting arrest, possession of dangerous drugs and driving while license was suspended.

Among the more unusual cases on the docket is failure to surrender unexpired license plates of salvaged motor vehicle, a false report to a peace officer, cruelty to an animal and a charge of assault causing bodily injury.

Responses to the judge's comments Wednesday included "I was a victim of circumstances," "I just had too much to drink," "I went out after an argument with my wife and had too much to drink," and "I drink a little too much while out with my friends."

Judge Cain listens carefully to each defendant, and often advises those who apparently have a drinking problem to counsel with John Dillard, alcoholic and drug counselor for this area.

## Drilling intentions

Intentions To Drill

GRAY - Panhandle - Oilwell Operators, Inc. - Dickey Oil No. 3 - 990 F.E. & 1650 F.N. lines of Sec. 18, 23, H&G.S. - PD 2300

HANSFORD - Hansford - Morrow Middle - Scarth Petroleum, Inc. - Holt No. 112 - 1228 F.N. & 1250 F.E. lines of Sec. 14, 15, H&T.C. RR - PD 2700 - Amended

HEMPHILL - Red Deer Creek - Upper Morrow - Diamond Shamrock Corporation - John C. Isaacs, Jr. et al - J. No. 4 - 922 F.E. & 2006 F.N. lines of Sec. 2, A - Loui - PD 11300

HEMPHILL - Feldman - Tonkawa - Esserch Exploration, Inc. - W.S. & E.C. Jones Estate No. 2 - 1980 F.S. & 1980 F.E. lines of Sec. 4, 12, H&T.C. - PD 2900

HUTCHINSON - Panhandle - Oil Patch Leasing Corporation - Killough A No. 1 - 212 F.N. & 2320 F.E. lines of Sec. 1, Y. M&C - PD 2200

LIPSCOMB - Frass - Tonkawa - Cotton Petroleum Corporation - Kirschman No. 1 - 660 F.N. & 660 F.W. lines of Sec. 15, 16, SPRR - PD 6300

LIPSCOMB - Wildcat - Cotton Petroleum Corporation - Yauck No. 1 - 1980 F.S. & 167 F.E. lines of Sec. 12, 18, H&T.C. - PD 9000

LIPSCOMB - Horse Creek - N.W. Morrow Lower - Philon Development Co. - Peterson No. 1 - 467 F.S. & 467 F.E. lines of Sec. 21, 42, H&T.C. - PD 11900

ROBERTS - Shreiky - Morrow - Hoover Brackets, Inc. - Osborne No. 1 - 468 F.S. & 1220 F.W. lines of Sec. 64, M-2, H&G.S. - PD 1200

10930 Completions

CARSON - Panhandle - G.C. Herrmann Co. - Brown Ware No. 1 - Sec. 18, 1 & 18 G.S. RR CO - Compl. 3-15-76 - Pot. 78 BOPD - GOR 2148 - Perfs. 2726 - 2980 - TD 3200

CARSON - Panhandle - J.M. Huber Corporation - Whitehall-Burnett A No. 12 - Sec. 118, 1 & 18 G.S. Compl. 4-7-76 - Pot. 3 BOPD - GOR 1900 - Perfs. 2500 - 3100 - PBD 2125

HANSFORD - Hansford - Morrow Upper - Exxon Corporation - Hansford Gas Unit No. 2 - Sec. 112, 43, H&T.C. Compl. 4-1-76 - Pot. 5100 MCF-D - Perfs. 6893 - 6903 - TD 030

HEMPHILL - Hemphill - Granite Wash - Moulou Abraham Co. - Lone Flowers No. 2 - Sec. 1 - James Kenney - Compl. 4-7-76 - Pot. 11800 MCF-D - Perfs. 7483 - 7508 - PBD 1910

HEMPHILL - Alpar - Tonkawa - Gulf Oil Corporation - Joe McFarler No. 1-39 - Sec. 29, 41, H&T.C. RR - Compl. 3-28-76 - Pot. 71 BOPD - GOR 2703 - Perfs. 8171 - 8188 - PBD 8547

LIPSCOMB - Lipscomb - Cleveland - Diamond Shamrock Corporation - Cary Nell West No. 1 - Sec. 152, 12, H&T.C. Compl. 3-13-76 - Pot. 4600 MCF-D - Perfs. 8627 - 8100 - TD 10700

LIPSCOMB - Pollett - Morrow - Jack R. Jones - Gadberry No. 1 - Sec. 17, 10, H&T.C. Compl. 4-11-76 - Pot. 2200 MCF-D - Perfs. 8277 - 8281 - PBD 8720

OCHILTREE - Chunn - Navi - Limer - Paramount Producing, Inc. - Schubert No. 3-C - Sec. 72, 17, T&NO - Compl. 4-7-76 - Pot. 1200 MCF-D - Perfs. 7210 - 7216 - PBD 8270

OCHILTREE - HANSFORD - Morrow Lower - Paramount Producing, Inc. - Schubert No. 3-T - Sec. 72, 47, T&NO - Compl. 4-7-76 - Pot. 1800 MCF-D - Perfs. 8215 - 8225 - PBD 8270

POTTER - West Panhandle - Red Cavern - CG Exploration, Inc. - Divins No. 818 - Sec. 8, 8, 18, 18 P - Compl. 5-21-76 - Pot. 2750 MCF-D - Perfs. 1877 - 2121 - PBD 2148

Plugged Wells

DALLAM - Kerrick - Cneo Line - Travis N. Davis - Kerrick Gas Unit Lease - Sec. 16, 30, H&T.C. - Well No. 1 - Plugged 11-16-73 - TD 3700 - Gas

GRAY - Panhandle - Oilwell Operators, Inc. - Holmes A - Lease - Sec. 8, 3, H&G.S. - Well No. 3 - Plugged 6-2-76 - TD 3216 - Oil

HEMPHILL - Canadian - Morrow Lower - Diamond Shamrock Corporation - E.S.F. Brannard M - Lease - Sec. W.W. Langham - Well No. 2 - Plugged 3-1-76 - TD 12740 - Gas

LIPSCOMB - Frass - Tonkawa - Exxon Corporation - Henry Frass Jr. - G - Lease - Sec. 68, 10, H&T.C. - Well No. 1 - Plugged 3-1-76 - TD 8881 - Gas

OCHILTREE - Crest - Des Moines - Texaco, Inc. - T.M. Wright Lease - Sec. 18, 13, H&G.S. RR CO - Well No. 2 - Plugged 6-1-76 - TD 7100 - Oil

**CLEARANCE SALE**

**ONE RACK 1/2 PRICE**

---

One Group SWIMSUITS or Ladies' and Juniors' COORDINATES **20% OFF**

---

One Group Ladies and Juniors' COORDINATES **30% OFF**

Use our Layaway

**Sarah's**  
Coronado Center

**Anthony's**  
C.R. ANTHONY CO.

2 Locations  
118 N. Cuyler Downtown    Coronado Center

**BOYS' NIGHT OUT AT BOTH ANTHONY STORES 7 to 10 P.M. FRIDAY**

**20% OFF**

Sorry — No Layaways

**FREE SNACKS COKES COFFEE**

ALL MEN'S Suits, Pants, Shirts, Ties, Underwear, Socks, P.J.'s and Accessories

Balance of Store Will Be Roped off And closed

**Anthony's**  
C.R. ANTHONY CO.

**ALLSUP'S CONVENIENCE STORES**

OPEN 24 HOURS    PRICES GOOD THURSDAY THRU SATURDAY, JUNE 24-26, 1976

**HOT DOG SEASON GOES BETTER WITH WILSON'S BEEF FRANKS**

**WILSON'S CERTIFIED 12 OZ. PKG.**

**BEEF FRANKS 63¢**

32 Oz. Cokes 6 pack ..... \$1.29

Allsup's Milk Gal. .... \$1.39

**FAVORITE BORDEN'S BUYS**

BORDEN'S HALF GALLON ROUND CARTON **ICE CREAM \$1.17 EA.**

Roth Sausage lb. .... 69¢

Energy Charcoal 10 lb. .... 89¢

**SPECIAL GROCERY SAVINGS**

DAMA STRAWBERRY PRESERVES 10 OZ. JAR ..... 79¢

BATHROOM TISSUE CHARMIN SOFT 4 ROLL PKG. .... 79¢

BOUNTY PAPER TOWELS JUMBO ROLL ..... 59¢

**REMEMBER ALLSUP'S HAS THE COOLEST DRINK AROUND**

**ICEE 15¢, 20¢ & 30¢**

**HOT COOKED FOODS**

- BBQ CHICKEN
- HOT LINKS
- BURRITOS
- GERMAN SAUSAGE
- BBQ RIBS
- MILD LINKS
- CORN DOGS
- BULK BBQ BEEF
- BBQ BEEF SANDWICHES

**SUGAR \$1.09**

Pure Cane 5 lb. ....

**SHOP THE FRIENDLY, CONVENIENT ALLSUP'S STORE NEAR YOU!**

**GAS**    OPEN 24 HOURS A DAY

**1900 N. HOBART**

MR. FLUGG by Jon Peterson



B.C. by Johnny Hart



SIDE GLANCES by Gill Fox



STEVE CANYON by Milton Caniff



CAMPUS CLATTER with BIMO BURNS by Larry Lewis



THE BORN LOSER by Art Sansom



FRANK AND ERNEST by Bob Thaves

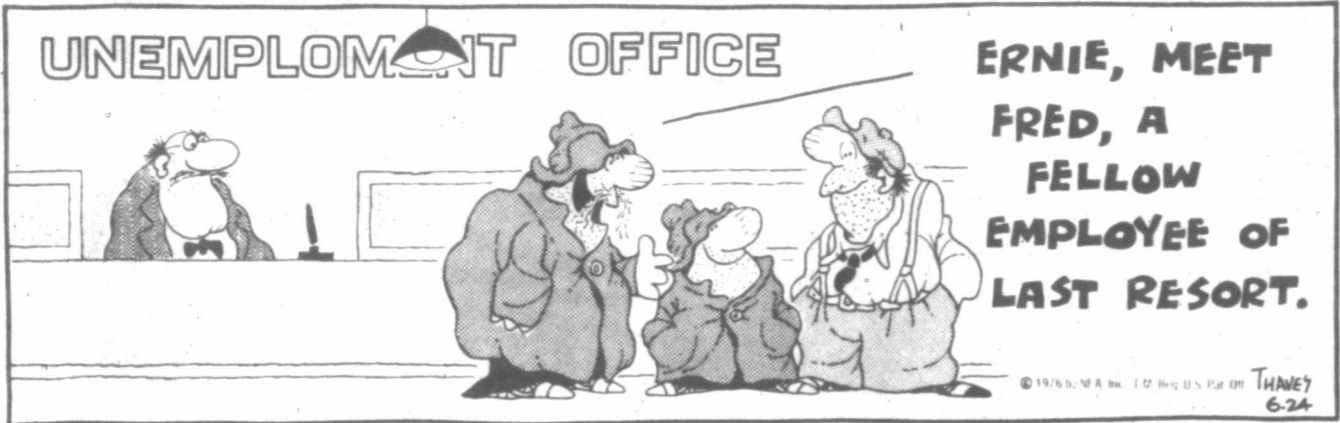

PRISCILLA'S POP by Al Vermeer



CAPTAIN EASY by Crooks & Lawrence



ALLEY OOP by Dave Graue

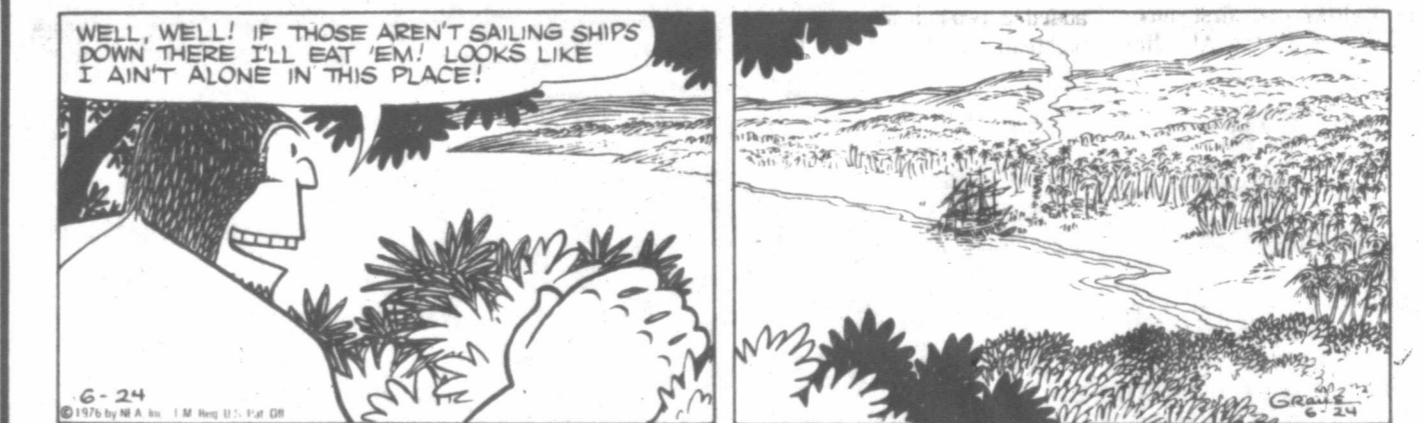

EEK & MEEK by Howie Schneider



THE WIZARD OF ID by Brant Parker and Johnny Hart



WINTHROP by Dick Cavalli

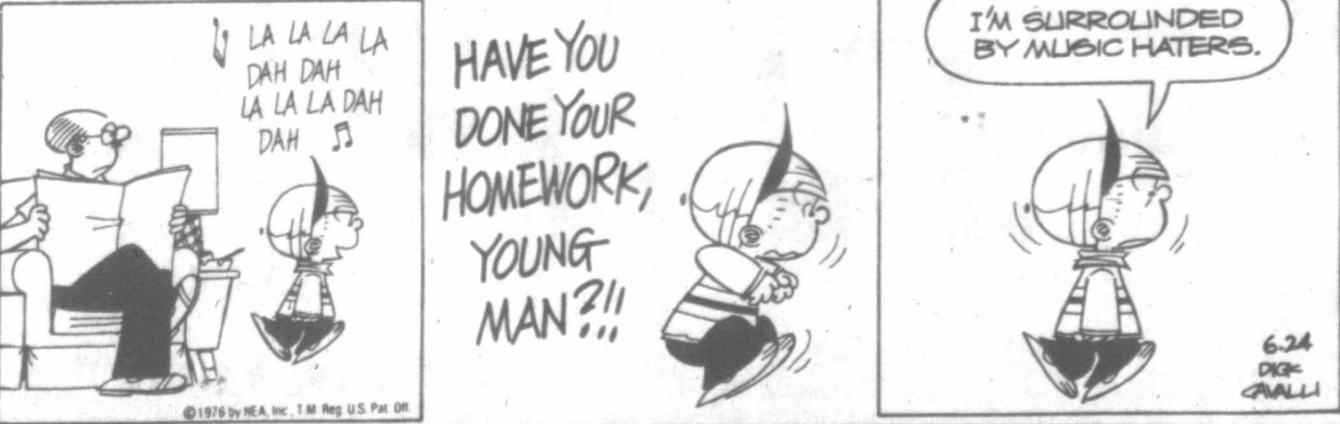

BUGS BUNNY by Stoffel & Heimdahl



OUR BOARDING HOUSE with Major Hoopie

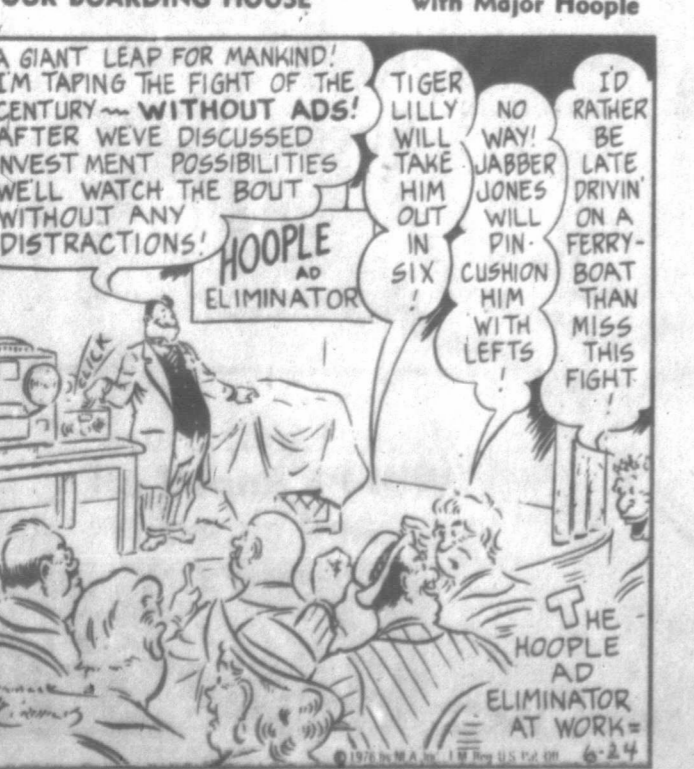

PEANUTS



SHORT RIBS by Frank Hill



MARMADUKE by Brad Anderson



# Connors reaches 4th round

By JEFF BRADLEY  
AP Sports Writer  
WIMBLEDON, England (AP) — Jimmy Connors, looking to regain the Wimbledon title he lost to Arthur Ashe last year, will see every ounce of energy his 5-foot-10 frame can provide to reach the 1976 final.

## Past Red Sox Palmer, Grich lift Baltimore

By HERSCHEL NISSEN  
AP Sports Writer  
Bobby Grich isn't Baltimore's designated hitter, but you'll have to forgive Jim Palmer if he doesn't buy that.

It seems that when Palmer is pitching, Grich is usually doing something useful with his bat.

Last year, the Baltimore second baseman hit home runs to provide Palmer with a pair of 1-0 triumphs. Wednesday night he was back at it, slamming a two-run homer with two out in the bottom of the 10th inning, transforming Palmer from loser to winner with one swing and lifting the Orioles to a 3-2 victory over the Boston Red Sox.

In other American League action, the Cleveland Indians topped the New York Yankees 4-1. The Texas Rangers downed the Kansas City Royals 7-5. The Oakland A's trimmed the California Angels 8-2. The Chicago White Sox won a pair from the Minnesota Twins 4-3 and 9-5 and the Milwaukee Brewers outslug the Detroit Tigers 9-5.

Baltimore's sudden rally — Tony Muser's two-out single preceded Grich's fist-punch homer off Jim Willoughby — gave the third-place Orioles their eighth triumph in nine games. pulled them within seven games of first place and made Palmer the first nine-game winner in the AL. Jim Rice hit solo homers for both Boston runs.

## Teams ousted from tourney

OCAW and Cabot of the National League and One Bull Ranch and Gibson's of the American League were eliminated in the Pampa Youth League Baseball Tournament Wednesday at Optimist Park.

The four teams lost their second games of the double-elimination tournament, thus ending their respective seasons.

Today's games include Father vs. Moose at 6 p.m. and Gate Valve vs. Glo Valve at 8 p.m. in the National League Park and 100,000 Parts vs. Citizens Bank at 6 p.m. and Family Pharmacy vs. Duncan at 8 p.m. in the American League Park.

Today's games include Father vs. Moose at 6 p.m. and Gate Valve vs. Glo Valve at 8 p.m. in the National League Park and 100,000 Parts vs. Citizens Bank at 6 p.m. and Family Pharmacy vs. Duncan at 8 p.m. in the American League Park.

Today's games include Father vs. Moose at 6 p.m. and Gate Valve vs. Glo Valve at 8 p.m. in the National League Park and 100,000 Parts vs. Citizens Bank at 6 p.m. and Family Pharmacy vs. Duncan at 8 p.m. in the American League Park.

Today's games include Father vs. Moose at 6 p.m. and Gate Valve vs. Glo Valve at 8 p.m. in the National League Park and 100,000 Parts vs. Citizens Bank at 6 p.m. and Family Pharmacy vs. Duncan at 8 p.m. in the American League Park.

Today's games include Father vs. Moose at 6 p.m. and Gate Valve vs. Glo Valve at 8 p.m. in the National League Park and 100,000 Parts vs. Citizens Bank at 6 p.m. and Family Pharmacy vs. Duncan at 8 p.m. in the American League Park.

fisted backhand and, perhaps even more, to his fierce determination.

After reaching the fourth round Wednesday — the first men's singles player to do so — with a 6-4, 6-0, 6-3 sweep of Ismael El Shafei of Egypt, Connors talked about this year's battle of the belters.

"So far, I've played only big hitters and that's the way it is through the whole tournament for me, if you look at the draw. I've got all the big hitters. Maybe it's good for me."

Then he added: "If I get to the final, I don't care who I play."

Connors, No. 2 seed behind Ashe, has a day off from the singles today while his oppo-

Don Hood covered New York on six hits over the first eight innings while ex-Yankee Charlie Spikes drove in a pair of runs with a fourth-inning single off Ken Holtzman. The Indians scored twice in the first inning before Holtzman could retire a batter. Rick Manning led off with a single. Larvell Blanks tripled and George Hendrick singled.

Rangers 7, Royals 5  
Texas pulled within three games of Kansas City in the AL West behind Steve Foucault's clutch relief pitching and Toby Harrah's three-run homer in the opening inning. The Rangers broke a 5-5 tie in the sixth when Mike Hargrove singled, took third on Harrah's single and scored on Dennis Leonard's wild pitch.

A's 8, Angels 2  
Bert Campaneris lashed four straight singles and pitcher Mike Norris gained his first victory since early last season as Oakland made it six straight over California this season and nine in a row over a two-year span. Sal Bando slammed a two-run homer off Andy Hassler, 0-5, who was saddled with his 16th successive loss, three short of the American League record.

White Sox 4-9, Twins 3-5  
Jorge Orta slammed a decisive triple in the first game and added a two-run homer in the nightcap. In the opener, Bart Johnson won his first game in exactly a month with relief help from Terry Forster. Jack Brohamer, who homered in the opener, doubled two runs across in the nightcap.

Brewers 9, Tigers 5  
George Scott, miffed at being dropped from fourth to sixth in the batting order, collected his seventh home run and two singles and drove in two runs to spark Milwaukee over Detroit. Sixto Lezcano capped a three-run fourth inning with a two-run double and Robin Yount knocked in two runs with two singles as the Brewers broke a four-game losing streak.

### Baseball standings

By The Associated Press  
AMERICAN LEAGUE

Team	W	L	Pct.	GB
New York	28	24	.613	—
Cleveland	27	28	.516	4
Baltimore	22	22	.500	7
Boston	20	32	.484	8
Detroit	19	33	.488	9
Milwaukee	23	33	.417	12

West

Kan City	28	25	.609	—
Texas	25	27	.562	3
Oakland	25	34	.512	7
Chicago	31	32	.492	7 1/2
Minnesota	30	33	.482	9 1/2
California	28	32	.469	11 1/2

Wednesday's Results

Chicago 4, Minnesota 3.5	Baltimore 1, Boston 2
Cleveland 4, New York 1	Milwaukee 2, Detroit 1
Cleveland 9, Detroit 5	Oakland 7, California 2

Thursday's Games

Chicago (Gostage 3-5) at Minnesota (Goltz 8-1) at Detroit (Fidrych 4-1) at Boston (Wise 3-4) at Cleveland (Johnson 8-5) at New York (Alexander 4-1) at Kansas City (Fitzmorris 8-3) at Texas (Peterson 1-1) at Oakland (Abott 1-1) at California (Munger 2-1) in only games scheduled

Friday's Games

Chicago at Texas, 7 (in) Cleveland at Baltimore (in) Detroit at Boston (in) Milwaukee at New York (in) California at Kansas City (in) Minnesota at Oakland (in)

NATIONAL LEAGUE

Team	W	L	Pct.	GB
Phila	45	19	.703	—
Pitts	37	21	.639	8 1/2
New York	34	37	.479	14 1/2
St. Louis	38	37	.418	16 1/2
Chicago	29	37	.439	17 1/2
Montreal	23	38	.377	28 1/2

Wednesday's Results

Chicago 6, Pittsburgh 3	2nd game ppd darkness
Atlanta 3, Montreal 0	Philadelphia 1, Cincinnati 2
Los Angeles 1, Houston 0	New York 3, St. Louis 4
San Francisco 4, San Diego 6	

Thursday's Games

Pittsburgh (Candelario 6-4) at Chicago (Renko 1-3) at St. Louis (Foster 2-3) at San Francisco (Halliburton 3-10) at Montreal (Stehouse 3-2) at Atlanta (Mathews 4-1) in Philadelphia (Christenson 7-3) at Cincinnati (Nolan 1-3) in Los Angeles (John 3-4) at Houston (Berker 4-6) in only games scheduled

Friday's Games

New York at Chicago St. Louis at Philadelphia in Pittsburgh at Montreal in Cincinnati at Houston in Atlanta at San Diego, 10:15 San Francisco at Los Angeles, 10:15

Today's games include Father vs. Moose at 6 p.m. and Gate Valve vs. Glo Valve at 8 p.m. in the National League Park and 100,000 Parts vs. Citizens Bank at 6 p.m. and Family Pharmacy vs. Duncan at 8 p.m. in the American League Park.

nents face off in third-round clashes.

Smith, of Sea Pines, S.C., the last seed at No. 16, could be Jimmy's next foe if he can dispense of Russia's Tamuraz Kakulia. Smith, the 1972 Wimbledon champ, is a lanky serve-and-volley artist.

Connors' next opponent will probably be Tanner, the left-hander from Lookout Mountain, Tenn., with the blistering serve, who is seeded seventh. Tanner's third-round foe is Carlos Kirmayr of Brazil.

Through the first three days of the two-week, \$200,000 Wimbledon championship, the 14 men's singles seeds have won all their matches.

The main contenders for the women's title, vacated by 1975 champion Billie Jean King, who has retired from singles play, are Chris Evert of Fort Lauderdale, Fla., and Evonne Goolagong Cawley of Australia, the top two seeds.

Miss Evert won her second-round match Wednesday, routing Annette Coe of Britain 6-0, 6-0, and Mrs. Cawley also went through to the third round, defeating Sharon Walsh of San Rafael, Calif., 6-0, 7-5.

Virginia Wade of Britain, the third seed, had an easy 6-1, 6-0 win over Sue Mappin of Britain and Sue Barker, the other British seed listed seventh, beat Cecilia Martinez of San Francisco 6-4, 7-5.

Fourth-seeded Martina Navratilova, the 19-year-old Czech star who now lives in Beverly Hills, Calif., beat Belgium's

## Haynes hurls Pharmacy over Pampa Pizza Hut

Curtis Haynes fired a one-itter to lead Pampa Hood Pharmacy to a 5-1 win over Pampa Pizza Hut in the finals of the Babe Ruth Senior Division Baseball Tournament Wednesday at Optimist Park.

Wet conditions at Burger caused the game to be moved to Pampa.

Haynes was letter-sharp in the contest, giving up a leadoff single to Jeff Skinner, who scored after three Hood errors, as the winning pitcher finished with 13 strikeouts and three walks.

Hood went through the tourney undefeated in four teams. Another eight-team tourney begins tonight at Optimist Park, with Pampa



Chris Green intently watches the ball before laying down a perfect bunt in Pampa Optimist baseball tournament action Wednesday night. Green's Cameron team whipped OCAW, 16-5, to advance in the loser's bracket of the tourney, while OCAW was eliminated with its second loss.

(Pampa News photo by Michal Thompson)

### real sippin' whiskey

**EZRA BROOKS**  
Kentucky Straight Bourbon Whiskey  
Kentucky's finest little distillery.

Michel Gurdal 6-2, 6-1.

The other winning women seeds were San Francisco's Rosie Casals, ranked sixth, who beat Pat Boggom of Seattle 6-2, 6-4; Kerry Reid of Australia,

## Finley-Kuhn showdown to soon reach court

WASHINGTON (AP) — Baseball Commissioner Bowie Kuhn and Oakland A's owner Charles O. Finley will soon have their monumental hassle aired in the halls of Congress in addition to the courts and news media.

Finley shocked the sports world June 15 by holding a clearance sale of players who led the A's to three world championships. He handed pitcher Rollie Fingers and outfielder Joe Rudi to the Boston Red Sox for \$1 million apiece, then dealt pitcher Vida Blue to the New York Yankees for \$1.5 million.

Three days later, Kuhn pulled an even bigger shocker. He voided the deals, saying he was taking his lawsuit-producing action in the interest of pre-

servicing baseball's integrity.

The new House Select Committee on Professional Sports want the two combatants, along with owners George Steinbrenner of the Yankees and Tom Yawkey of the Red Sox, to come to Washington to defend their positions before the panel.

Some members want them here for a hearing next week. Chairman B.F. Sisk, D-Calif., said at the panel's first meeting Wednesday that an attempt will be made to schedule a hearing next week or, if that's not possible, the week of July 19.

Mauna Loa on the island of Hawaii averages one eruption about every three years. Its longest eruption lasted 18 months, 1855-1856.

## Sports

PAMPA NEWS Thursday, June 24, 1976 17

seeded eighth, who beat Pam Teeguarden of Los Angeles 6-4, 1-6, 6-2, and Russia's Olga Morozova, the fifth seed, who beat Mary McLean of Fort Worth, Tex., 6-2, 6-0.

Cameroon Iron won the American League championship of the Pampa Youth League with a 13-1 record, capturing the title in each half. Members of the team, which is playing in the Pampa tournament this week, include (front) Phillip Reagan, Ethan Hutchinson, Donnie Winegeart, (middle) Brad Knutson, Sherman Pipes, Michael Clay, Chris Green, (back) Danny Sebastian, Garland Allen, Steven Goldsmith, Randy Skaggs, David Lueddecke, Tommy Malone and Steve Klyce. Not pictured is Danny Stout. Manager of Cameroon is Ken Mumford (right), while Don Winegeart is coach.

(Pampa News photo)

## Johnson, Thomas give Dallas running threats

By DENNE H. FREEMAN  
AP Sports Writer  
Visions of two new 1,000 yard gainers now dance in the head of Tex Schramm, president of the Dallas Cowboys.

Ron Johnson, a free agent from the New York Giants, was the latest longest landed by the National Football League club Wednesday.

Last month the Cowboys signed once-moody Duane Thomas, who claims he's at peace with mankind and ready to play football.

With the acquisition of Duane and Ron, we have two potential 1,000 yard gainers and our offense is suited to their running styles," said Schramm.

Johnson, 28, twice a 1,000 yard gainer for the Giants, was scheduled in Dallas today to undergo thorough physical examinations.

"From our reports and what Ron has told us, we see no reason why he shouldn't be 100 percent physically," said Schramm. "There's no reason Johnson can't play the type of football he played in 1972. He's young and fits in well with Coach (Tom) Landry's system."

"We can utilize Johnson's talents just like we did Preston Pearson's after we got him

from Pittsburgh. Johnson, besides being a tremendous runner, is very adept at coming out of the backfield as a pass receiver."

Johnson, a first round draft pick by Cleveland in 1969, has a career rushing average of 3.6 yards and has caught 213 passes in his career.

He was hampered by a hamstring pull and a broken hand the last two years. Johnson also didn't feel at home with Giants Head Coach Bill Arnsparger.

"I've played against the Cowboys twice every year for six seasons I was with the Giants and I know what kind of winner

### real sippin' whiskey

**EZRA BROOKS**  
Kentucky Straight Bourbon Whiskey  
Kentucky's finest little distillery.



## Johnson, Thomas give Dallas running threats

Johnson, besides being a tremendous runner, is very adept at coming out of the backfield as a pass receiver."

Johnson, a first round draft pick by Cleveland in 1969, has a career rushing average of 3.6 yards and has caught 213 passes in his career.

He was hampered by a hamstring pull and a broken hand the last two years. Johnson also didn't feel at home with Giants Head Coach Bill Arnsparger.

"I've played against the Cowboys twice every year for six seasons I was with the Giants and I know what kind of winner

### Eye on the ball

Chris Green intently watches the ball before laying down a perfect bunt in Pampa Optimist baseball tournament action Wednesday night. Green's Cameron team whipped OCAW, 16-5, to advance in the loser's bracket of the tourney, while OCAW was eliminated with its second loss.

(Pampa News photo by Michal Thompson)

### real sippin' whiskey

**EZRA BROOKS**  
Kentucky Straight Bourbon Whiskey  
Kentucky's finest little distillery.

## Sears Economy chain link fence

Give your family added privacy and security. Outfits include top rails, line post, loop caps, tie wire and galvanized 1 1/2-ga. fabric. Call 669-3361 for free estimate.

Per foot 48 in. high **99c**

Sears has a credit plan to suit most every need

Shipping, installation, gates extra  
Prices are catalog prices  
Satisfaction Guaranteed or Your Money Back

Sears 1623 N. Hobart 9:00 - 5:30

Government Shop Near catalog by Phone 669-3361 SEARS, ROEBUCK AND CO.

# Woman says she was 'Marine' scapegoat

**KINGS POINT, N.Y. (AP)** — A 26-year-old woman says she was pressured into resigning from the U.S. Merchant Marine Academy after being caught in bed with a male cadet who eventually escaped punishment.

Nancy Donnelly said at her home in Oxon Hill, Md., Tuesday that she intends to try the cadet and that she accepted a "deal" to resign because "I would save a lot of hassle."

"I'm sort of the scapegoat in the whole thing," said Miss Donnelly.

She disputed an official account of the affair. An academy spokesman said the incident took place in March and the woman plebe resigned May 17. He said Tuesday the man was not punished because the woman refused to name him and he

could not be positively identified. Miss Donnelly said officials questioned her fiance.

"I don't think the whole thing was very fair because they treated us differently," she told a reporter. "They didn't try to get him to resign. They tried to get me to resign. They should have dealt with us both the same way. Either they should have dismissed both of us, or let us both stay."

The charges they were bringing against us were unfair in light of the fact that other girls have been doing the same thing all year," said Miss Donnelly, who was one of 25 women cadets at the 1,000-student academy.

She said she attended last Sunday's commencement exercises at the academy, at

which her fiance graduated. On Monday the academy spokesman, Capt. Charles Renick, told reporters the male cadet was a member of the senior class and was not disciplined because he had a better academic and disciplinary record than Miss Donnelly.

Sen. J. Glenn Beall, R-Md., who nominated her for appointment to the academy last fall, sent the academy a telegram Tuesday demanding an explanation and assurances that no sex discrimination was involved.

The incident reportedly happened following a regimental dance in March. The young woman's roommate and another male cadet went to her room to get an aspirin and found the two in bed, according to an academy official.

# Lieutenant blamed for wreck

**NORFOLK, Va. (AP)** — A young lieutenant found negligent in the collision of two Navy ships has been released without penalty after his military judge and his skipper praised him as too good an officer for the Navy to lose.

But the defendant, Lt. J.G. Kenneth M. Knull, said Tuesday after hearing the guilty verdict at his general court-martial that he plans to resign his commission.

Knull, 26, was officer of the deck when the guided missile cruiser Belknap struck the aircraft carrier John F. Kennedy during night flight operations last Nov. 22 off the Italian coast.

Eight men died, 48 were injured and damage to the two vessels exceeded \$100 million. The Belknap's skipper, Capt. Walter R. Shafer, who was be-

lieved watching a movie until just before the collision, was acquitted of negligence last month. Knull could have received a maximum sentence of dismissal from the service, forfeiture of pay and three years in prison.

During the seven-day court-martial, Knull was praised by superiors and subordinates as a fine officer and Shafer, testifying as a character witness during the sentencing phase of the proceeding, recommended him for promotion.

"Don't you work for a living any more?"

"Not me... thanks to Social Security and my retirement account at Security Federal."



Looking forward to a time when you can stop working and do whatever you please?

Social Security is never enough. So talk to one of the retirement specialists at Security Federal who will help you set up a program you can afford now and enjoy later.

Your funds at Security Federal are insured safe and grow rapidly with the help of our high earnings, compounded daily. Security Federal - Pampa, Amarillo and Hereford. Free parking, of use our drive-in windows for extra fast service.

**SECURITY FEDERAL**  
SAVINGS AND LOAN ASSOCIATION

PAMPA: W. Francis at Gray Hereford: 1017 W. Park Ave. Amarillo: 1501 Polk Western Square, 45th & Teckla

**SALMON STOCKING**  
NEW YORK (AP) — The Detroit River between Detroit and Windsor, Ont., has been stocked with chinook salmon and steelhead and Brown trout. According to Sports Afield magazine, the restocking is an apparent result of a successful cleanup of the river.

Detroit River forms the link between lakes Erie and St. Clair.

**BOUDREAU ON AIR**  
MEMPHIS, Tenn. (AP) — Lou Boudreau Jr., son of baseball's Hall of Fame shortstop, has been hired by the Memphis Blues of the International League as a radio color commentator and play-by-play broadcaster. The 28-year-old ex-Marine served in Vietnam. His father handles broadcasts for the Chicago Cubs in the National League.

**A BARRERA TRIPLE**  
NEW YORK (AP) — Horses trained by Laz Barrera scored a rare triple on May 1. Laz saddled Bold Forbes when the 3-year-old upset 2 to 5 favorite Honest Pleasure in the Kentucky Derby. He also trained Life's Hope, winner of the Illinois Derby the same day. And, also on the same day, Due Diligence scored an upset in taking the Carter Handicap at Aqueduct in New York.

Life's Hope was saddled by Laz's brother, Luis Barrera, in the Illinois race at Sportsman's Park in Chicago and another brother, Oscar, put the tack up on Due Diligence.

**Public Notices**

**PARCEL NO. 1**  
STATE OF TEXAS, ET AL VS. JOE BISHOP  
CITATION BY PUBLICATION  
TO JOE BISHOP

You are hereby commanded to appear at the hearing before the Special Commissioners appointed by the Judge of the District Court of Gray County, Texas, to assess the damages occasioned by the condemnation of the hereinafter described property to be held in the District Courtroom in the City of Pampa, Texas, at 10:00 o'clock A.M. on Monday, July 26, 1976, and answer the petition of the State of Texas, et al. Plaintiffs, in the suit styled Parcel No. 1.

The suit is a proceeding in eminent domain in which the City of Pampa is condemning at the request of the State of Texas for highway purposes, which are public purposes, the following described tract of land situated in Gray County, Texas, to-wit:

Lot 11 in Block 1 of the Moreland Addition to the City of Pampa, Gray County, Texas.

You are notified that said hearing has been set for the above stated hour, date and place, and to appear at same and present such evidence as you may wish. You are further notified to appear and answer said petition on or before said date. If you desire to appear and answer before said date, do so at the Office of the City Secretary of the City of Pampa, Texas, in the City Hall.

The interest of said Defendants and their heirs and legal representatives, if any, is that they either own or claim an interest in said property subject to unpaid accrued taxes.

If this citation is not served within ninety (90) days after its issuance, it shall be returned forthwith. Issued this 18th day of June, 1976.

**GIVEN UNDER OUR HANDS,** at Pampa, Gray County, Texas, this 18th day of June, 1976.  
Johnny Watson  
James A. McCune  
Fred Thompson  
June 24, July 1, 8, 15, 1976 J-57

**PARCEL NO. 2**  
STATE OF TEXAS, ET AL VS. HOWARD F. HOOK, THELMA L. BERRY AND E. L. M. HOOK, GRANTHAM GRANATHAM, INDEPENDENT CO-EXECUTORS OF THE ESTATE OF ETHEL M. HOOK, DECEASED.

CITATION BY PUBLICATION  
TO HOWARD F. HOOK, THELMA L. BERRY AND E. L. M. HOOK, GRANTHAM GRANATHAM, INDEPENDENT CO-EXECUTORS OF THE ESTATE OF ETHEL M. HOOK, DECEASED.

You are hereby commanded to appear at the hearing before the Special Commissioners appointed by the Judge of the District Court of Gray County, Texas, to assess the damages occasioned by the condemnation of the hereinafter described property to be held in the District Courtroom in the City of Pampa, Texas, at 10:00 o'clock A.M. on Monday, July 26, 1976, and answer the petition of the State of Texas, et al. Plaintiffs, in the suit styled Parcel No. 2.

The suit is a proceeding in eminent domain in which the City of Pampa is condemning at the request of the State of Texas for highway purposes, which are public purposes, the following described tract of land situated in Gray County, Texas, to-wit:

Lots 11, 12 and 13 in Block 1 of the Moreland Addition to the City of Pampa, Gray County, Texas.

You are notified that said hearing has been set for the above stated hour, date and place, and to appear at same and present such evidence as you may wish. You are further notified to appear and answer said petition on or before said date. If you desire to appear and answer before said date, do so at the Office of the City Secretary of the City of Pampa, Texas, in the City Hall.

The interest of said Defendants and their heirs and legal representatives, if any, is that they either own or claim an interest in said property subject to unpaid accrued taxes.

If this citation is not served within ninety (90) days after its issuance, it shall be returned forthwith. Issued this 18th day of June, 1976.

**GIVEN UNDER OUR HANDS,** at Pampa, Gray County, Texas, this 18th day of June, 1976.  
Johnny Watson  
James A. McCune  
Fred Thompson  
June 24, July 1, 8, 15, 1976 J-58

**PARCEL NO. 3**  
STATE OF TEXAS, ET AL VS. HOWARD F. HOOK, THELMA L. BERRY AND E. L. M. HOOK, GRANTHAM GRANATHAM, INDEPENDENT CO-EXECUTORS OF THE ESTATE OF ETHEL M. HOOK, DECEASED.

CITATION BY PUBLICATION  
TO HOWARD F. HOOK, THELMA L. BERRY AND E. L. M. HOOK, GRANTHAM GRANATHAM, INDEPENDENT CO-EXECUTORS OF THE ESTATE OF ETHEL M. HOOK, DECEASED.

You are hereby commanded to appear at the hearing before the Special Commissioners appointed by the Judge of the District Court of Gray County, Texas, to assess the damages occasioned by the condemnation of the hereinafter described property to be held in the District Courtroom in the City of Pampa, Texas, at 10:00 o'clock A.M. on Monday, July 26, 1976, and answer the petition of the State of Texas, et al. Plaintiffs, in the suit styled Parcel No. 3.

The suit is a proceeding in eminent domain in which the City of Pampa is condemning at the request of the State of Texas for highway purposes, which are public purposes, the following described tract of land situated in Gray County, Texas, to-wit:

Lots 14, 15 and 16 in Block 1 of the Moreland Addition to the City of Pampa, Gray County, Texas.

You are notified that said hearing has been set for the above stated hour, date and place, and to appear at same and present such evidence as you may wish. You are further notified to appear and answer said petition on or before said date. If you desire to appear and answer before said date, do so at the Office of the City Secretary of the City of Pampa, Texas, in the City Hall.

The interest of said Defendants and their heirs and legal representatives, if any, is that they either own or claim an interest in said property subject to unpaid accrued taxes.

If this citation is not served within ninety (90) days after its issuance, it shall be returned forthwith. Issued this 18th day of June, 1976.

**GIVEN UNDER OUR HANDS,** at Pampa, Gray County, Texas, this 18th day of June, 1976.  
Johnny Watson  
James A. McCune  
Fred Thompson  
June 24, July 1, 8, 15, 1976 J-59

**PARCEL NO. 4**  
STATE OF TEXAS, ET AL VS. H.L. GUNTER AND ELIZABETH A. GUNTER, TRUSTEES AND GEORGE E. TUBB AND WIFE, PAULINE SHEPHERD TUBB.

CITATION BY PUBLICATION  
TO H.L. GUNTER AND ELIZABETH A. GUNTER, TRUSTEES AND GEORGE E. TUBB AND WIFE, PAULINE SHEPHERD TUBB.

You are hereby commanded to appear at the hearing before the Special Commissioners appointed by the Judge of the District Court of Gray County, Texas, to assess the damages occasioned by the condemnation of the hereinafter described property to be held in the District Courtroom in the City of Pampa, Texas, at 10:00 o'clock A.M. on Monday, July 26, 1976, and answer the petition of the State of Texas, et al. Plaintiffs, in the suit styled Parcel No. 4.

The suit is a proceeding in eminent domain in which the City of Pampa is condemning at the request of the State of Texas for highway purposes, which are public purposes, the following described tract of land situated in Gray County, Texas, to-wit:

Lot 23 in Block 2 of the Restler Addition to the City of Pampa, Gray County, Texas.

You are notified that said hearing has been set for the above stated hour, date and place, and to appear at same and present such evidence as you may wish. You are further notified to appear and answer said petition on or before said date. If you desire to appear and answer before said date, do so at the Office of the City Secretary of the City of Pampa, Texas, in the City Hall.

The interest of said Defendants and their heirs and legal representatives, if any, is that they either own or claim an interest in said property subject to unpaid accrued taxes.

If this citation is not served within ninety (90) days after its issuance, it shall be returned forthwith. Issued this 18th day of June, 1976.

**GIVEN UNDER OUR HANDS,** at Pampa, Gray County, Texas, this 18th day of June, 1976.  
Johnny Watson  
James A. McCune  
Fred Thompson  
June 24, July 1, 8, 15, 1976 J-60

**PARCEL NO. 5**  
STATE OF TEXAS, ET AL VS. TERRY WHITELEY AND MARY A. SWINDALL, WIFE OF TERRY WHITELEY.

CITATION BY PUBLICATION  
TO TERRY WHITELEY AND MARY A. SWINDALL, WIFE OF TERRY WHITELEY.

You are hereby commanded to appear at the hearing before the Special Commissioners appointed by the Judge of the District Court of Gray County, Texas, to assess the damages occasioned by the condemnation of the hereinafter described property to be held in the District Courtroom in the City of Pampa, Texas, at 10:00 o'clock A.M. on Monday, July 26, 1976, and answer the petition of the State of Texas, et al. Plaintiffs, in the suit styled Parcel No. 5.

The suit is a proceeding in eminent domain in which the City of Pampa is condemning at the request of the State of Texas for highway purposes, which are public purposes, the following described tract of land situated in Gray County, Texas, to-wit:

Lot 21 in Block 2 of the Moreland Addition to the City of Pampa, Gray County, Texas.

You are notified that said hearing has been set for the above stated hour, date and place, and to appear at same and present such evidence as you may wish. You are further notified to appear and answer said petition on or before said date. If you desire to appear and answer before said date, do so at the Office of the City Secretary of the City of Pampa, Texas, in the City Hall.

The interest of said Defendants and their heirs and legal representatives, if any, is that they either own or claim an interest in said property subject to unpaid accrued taxes.

If this citation is not served within ninety (90) days after its issuance, it shall be returned forthwith. Issued this 18th day of June, 1976.

**GIVEN UNDER OUR HANDS,** at Pampa, Gray County, Texas, this 18th day of June, 1976.  
Johnny Watson  
James A. McCune  
Fred Thompson  
June 24, July 1, 8, 15, 1976 J-61

**Public Notices**

**PARCEL NO. 6**  
STATE OF TEXAS, ET AL VS. NANNIE BELL, WENDALL A. MCLAIN AND SEARS ROEBUCK & CO. PROCEEDINGS IN EMINENT DOMAIN.

CITATION BY PUBLICATION  
TO NANNIE BELL, WENDALL A. MCLAIN AND SEARS ROEBUCK & CO.

You are hereby commanded to appear at the hearing before the Special Commissioners appointed by the Judge of the District Court of Gray County, Texas, to assess the damages occasioned by the condemnation of the hereinafter described property to be held in the District Courtroom in the City of Pampa, Texas, at 10:00 o'clock A.M. on Monday, July 26, 1976, and answer the petition of the State of Texas, et al. Plaintiffs, in the suit styled Parcel No. 6.

The suit is a proceeding in eminent domain in which the City of Pampa is condemning at the request of the State of Texas for highway purposes, which are public purposes, the following described tract of land situated in Gray County, Texas, to-wit:

Block 1 of the Moreland Addition to the City of Pampa, Gray County, Texas.

You are notified that said hearing has been set for the above stated hour, date and place, and to appear at same and present such evidence as you may wish. You are further notified to appear and answer said petition on or before said date. If you desire to appear and answer before said date, do so at the Office of the City Secretary of the City of Pampa, Texas, in the City Hall.

The interest of said Defendants and their heirs and legal representatives, if any, is that they either own or claim an interest in said property subject to unpaid accrued taxes.

If this citation is not served within ninety (90) days after its issuance, it shall be returned forthwith. Issued this 18th day of June, 1976.

**GIVEN UNDER OUR HANDS,** at Pampa, Gray County, Texas, this 18th day of June, 1976.  
Johnny Watson  
James A. McCune  
Fred Thompson  
June 24, July 1, 8, 15, 1976 J-62

**Public Notices**

**PARCEL NO. 7**  
STATE OF TEXAS, ET AL VS. PAULINE SHEPHERD TUBB AND HUSBAND, GEORGE E. TUBB, DANIEL SHEPHERD WHITTECHURCH AND HUSBAND, C.H. WHITTECHURCH.

CITATION BY PUBLICATION  
TO PAULINE SHEPHERD TUBB AND HUSBAND, GEORGE E. TUBB, DANIEL SHEPHERD WHITTECHURCH AND HUSBAND, C.H. WHITTECHURCH.

You are hereby commanded to appear at the hearing before the Special Commissioners appointed by the Judge of the District Court of Gray County, Texas, to assess the damages occasioned by the condemnation of the hereinafter described property to be held in the District Courtroom in the City of Pampa, Texas, at 10:00 o'clock A.M. on Monday, July 26, 1976, and answer the petition of the State of Texas, et al. Plaintiffs, in the suit styled Parcel No. 7.

The suit is a proceeding in eminent domain in which the City of Pampa is condemning at the request of the State of Texas for highway purposes, which are public purposes, the following described tract of land situated in Gray County, Texas, to-wit:

Lot 18 in Block 1 of the Moreland Addition to the City of Pampa, Gray County, Texas.

You are notified that said hearing has been set for the above stated hour, date and place, and to appear at same and present such evidence as you may wish. You are further notified to appear and answer said petition on or before said date. If you desire to appear and answer before said date, do so at the Office of the City Secretary of the City of Pampa, Texas, in the City Hall.

The interest of said Defendants and their heirs and legal representatives, if any, is that they either own or claim an interest in said property subject to unpaid accrued taxes.

If this citation is not served within ninety (90) days after its issuance, it shall be returned forthwith. Issued this 18th day of June, 1976.

**GIVEN UNDER OUR HANDS,** at Pampa, Gray County, Texas, this 18th day of June, 1976.  
Johnny Watson  
James A. McCune  
Fred Thompson  
June 24, July 1, 8, 15, 1976 J-63

**Public Notices**

**PARCEL NO. 8**  
STATE OF TEXAS, ET AL VS. WILLIAM JOHN GREEN AND WIFE, RUTH GREEN.

CITATION BY PUBLICATION  
TO WILLIAM JOHN GREEN AND WIFE, RUTH GREEN.

You are hereby commanded to appear at the hearing before the Special Commissioners appointed by the Judge of the District Court of Gray County, Texas, to assess the damages occasioned by the condemnation of the hereinafter described property to be held in the District Courtroom in the City of Pampa, Texas, at 10:00 o'clock A.M. on Monday, July 26, 1976, and answer the petition of the State of Texas, et al. Plaintiffs, in the suit styled Parcel No. 8.

The suit is a proceeding in eminent domain in which the City of Pampa is condemning at the request of the State of Texas for highway purposes, which are public purposes, the following described tract of land situated in Gray County, Texas, to-wit:

Lot 10 in Block 1 of the Moreland Addition to the City of Pampa, Gray County, Texas.

You are notified that said hearing has been set for the above stated hour, date and place, and to appear at same and present such evidence as you may wish. You are further notified to appear and answer said petition on or before said date. If you desire to appear and answer before said date, do so at the Office of the City Secretary of the City of Pampa, Texas, in the City Hall.

The interest of said Defendants and their heirs and legal representatives, if any, is that they either own or claim an interest in said property subject to unpaid accrued taxes.

If this citation is not served within ninety (90) days after its issuance, it shall be returned forthwith. Issued this 18th day of June, 1976.

**GIVEN UNDER OUR HANDS,** at Pampa, Gray County, Texas, this 18th day of June, 1976.  
Johnny Watson  
James A. McCune  
Fred Thompson  
June 24, July 1, 8, 15, 1976 J-64

**Public Notices**

**PARCEL NO. 9**  
STATE OF TEXAS, ET AL VS. MARY J. HUDGEL, NOW MARY S. BOYDSTUN.

CITATION BY PUBLICATION  
TO MARY J. HUDGEL, NOW MARY S. BOYDSTUN.

You are hereby commanded to appear at the hearing before the Special Commissioners appointed by the Judge of the District Court of Gray County, Texas, to assess the damages occasioned by the condemnation of the hereinafter described property to be held in the District Courtroom in the City of Pampa, Texas, at 10:00 o'clock A.M. on Monday, July 26, 1976, and answer the petition of the State of Texas, et al. Plaintiffs, in the suit styled Parcel No. 9.

The suit is a proceeding in eminent domain in which the City of Pampa is condemning at the request of the State of Texas for highway purposes, which are public purposes, the following described tract of land situated in Gray County, Texas, to-wit:

Lot 10 in Block 1 of the Moreland Addition to the City of Pampa, Gray County, Texas.

You are notified that said hearing has been set for the above stated hour, date and place, and to appear at same and present such evidence as you may wish. You are further notified to appear and answer said petition on or before said date. If you desire to appear and answer before said date, do so at the Office of the City Secretary of the City of Pampa, Texas, in the City Hall.

The interest of said Defendants and their heirs and legal representatives, if any, is that they either own or claim an interest in said property subject to unpaid accrued taxes.

If this citation is not served within ninety (90) days after its issuance, it shall be returned forthwith. Issued this 18th day of June, 1976.

**GIVEN UNDER OUR HANDS,** at Pampa, Gray County, Texas, this 18th day of June, 1976.  
Johnny Watson  
James A. McCune  
Fred Thompson  
June 24, July 1, 8, 15, 1976 J-65

**Public Notices**

**PARCEL NO. 10**  
STATE OF TEXAS, ET AL VS. TERRY WHITELEY AND MARY A. SWINDALL, WIFE OF TERRY WHITELEY.

CITATION BY PUBLICATION  
TO TERRY WHITELEY AND MARY A. SWINDALL, WIFE OF TERRY WHITELEY.

You are hereby commanded to appear at the hearing before the Special Commissioners appointed by the Judge of the District Court of Gray County, Texas, to assess the damages occasioned by the condemnation of the hereinafter described property to be held in the District Courtroom in the City of Pampa, Texas, at 10:00 o'clock A.M. on Monday, July 26, 1976, and answer the petition of the State of Texas, et al. Plaintiffs, in the suit styled Parcel No. 10.

The suit is a proceeding in eminent domain in which the City of Pampa is condemning at the request of the State of Texas for highway purposes, which are public purposes, the following described tract of land situated in Gray County, Texas, to-wit:

Lot 21 in Block 2 of the Moreland Addition to the City of Pampa, Gray County, Texas.

You are notified that said hearing has been set for the above stated hour, date and place, and to appear at same and present such evidence as you may wish. You are further notified to appear and answer said petition on or before said date. If you desire to appear and answer before said date, do so at the Office of the City Secretary of the City of Pampa, Texas, in the City Hall.

The interest of said Defendants and their heirs and legal representatives, if any, is that they either own or claim an interest in said property subject to unpaid accrued taxes.

If this citation is not served within ninety (90) days after its issuance, it shall be returned forthwith. Issued this 18th day of June, 1976.

**GIVEN UNDER OUR HANDS,** at Pampa, Gray County, Texas, this 18th day of June, 1976.  
Johnny Watson  
James A. McCune  
Fred Thompson  
June 24, July 1, 8, 15, 1976 J-66

**Public Notices**

**PARCEL NO. 11**  
STATE OF TEXAS, ET AL VS. JOHN TAYLOR CAMPBELL.

CITATION BY PUBLICATION  
TO JOHN TAYLOR CAMPBELL.

You are hereby commanded to appear at the hearing before the Special Commissioners appointed by the Judge of the District Court of Gray County, Texas, to assess the damages occasioned by the condemnation of the hereinafter described property to be held in the District Courtroom in the City of Pampa, Texas, at 10:00 o'clock A.M. on Monday, July 26, 1976, and answer the petition of the State of Texas, et al. Plaintiffs, in the suit styled Parcel No. 11.

The suit is a proceeding in eminent domain in which the City of Pampa is condemning at the request of the State of Texas for highway purposes, which are public purposes, the following described tract of land situated in Gray County, Texas, to-wit:

Lot 10 in Block 1 of the Moreland Addition to the City of Pampa, Gray County, Texas.

You are notified that said hearing has been set for the above stated hour, date and place, and to appear at same and present such evidence as you may wish. You are further notified to appear and answer said petition on or before said date. If you desire to appear and answer before said date, do so at the Office of the City Secretary of the City of Pampa, Texas, in the City Hall.

The interest of said Defendants and their heirs and legal representatives, if any, is that they either own or claim an interest in said property subject to unpaid accrued taxes.

If this citation is not served within ninety (90) days after its issuance, it shall be returned forthwith. Issued this 18th day of June, 1976.

**GIVEN UNDER OUR HANDS,** at Pampa, Gray County, Texas, this 18th day of June, 1976.  
Johnny Watson  
James A. McCune  
Fred Thompson  
June 24, July 1, 8, 15, 1976 J-67

**Public Notices**

**PARCEL NO. 12**  
STATE OF TEXAS, ET AL VS. JOHN TAYLOR CAMPBELL.

CITATION BY PUBLICATION  
TO JOHN TAYLOR CAMPBELL.

You are hereby commanded to appear at the hearing before the Special Commissioners appointed by the Judge of the District Court of Gray County, Texas, to assess the damages occasioned by the condemnation of the hereinafter described property to be held in the District Courtroom in the City of Pampa, Texas, at 10:00 o'clock A.M. on Monday, July 26, 1976, and answer the petition of the State of Texas, et al. Plaintiffs, in the suit styled Parcel No. 12.

The suit is a proceeding in eminent domain in which the City of Pampa is condemning at the request of the State of Texas for highway purposes, which are public purposes, the following described tract of land situated in Gray County, Texas, to-wit:

Lot 10 in Block 1 of the Moreland Addition to the City of Pampa, Gray County, Texas.

You are notified that said hearing has been set for the above stated hour, date and place, and to appear at same and present such evidence as you may wish. You are further notified to appear and answer said petition on or before said date. If you desire to appear and answer before said date, do so at the Office of the City Secretary of the City of Pampa, Texas, in the City Hall.

The interest of said Defendants and their heirs and legal representatives, if any, is that they either own or claim an interest in said property subject to unpaid accrued taxes.

If this citation is not served within ninety (90) days after its issuance, it shall be returned forthwith. Issued this 18th day of June, 1976.

**GIVEN UNDER OUR HANDS,** at Pampa, Gray County, Texas, this 18th day of June, 1976.  
Johnny Watson  
James A. McCune  
Fred Thompson  
June 24, July 1, 8, 15, 1976 J-68

**Public Notices**

**PARCEL NO. 13**  
STATE OF TEXAS, ET AL VS. JOHN TAYLOR CAMPBELL.

CITATION BY PUBLICATION  
TO JOHN TAYLOR CAMPBELL.

You are hereby commanded to appear at the hearing before the Special Commissioners appointed by the Judge of the District Court of Gray County, Texas, to assess the damages occasioned by the condemnation of the hereinafter described property to be held in the District Courtroom in the City of Pampa, Texas, at 10:00 o'clock A.M. on Monday, July 26, 1976, and answer the petition of the State of Texas, et al. Plaintiffs, in the suit styled Parcel No. 13.

The suit is a proceeding in eminent domain in which the City of Pampa is condemning at the request of the State of Texas for highway purposes, which are public purposes, the following described tract of land situated in Gray County, Texas, to-wit:

Lot 10 in Block 1 of the Moreland Addition to the City of Pampa, Gray County, Texas.

You are notified that said hearing has been set for the above stated hour, date and place, and to appear at same and present such evidence as you may wish. You are further notified to appear and answer said petition on or before said date. If you desire to appear and answer before said date, do so at the Office of the City Secretary of the City of Pampa, Texas, in the City Hall.

The interest of said Defendants and their heirs and legal representatives, if any, is that they either own or claim an interest in said property subject to unpaid accrued taxes.

If this citation is not served within ninety (90) days after its issuance, it shall be returned forthwith. Issued this 18th day of June, 1976.

**GIVEN UNDER OUR HANDS,** at Pampa, Gray County, Texas, this 18th day of June, 1976.  
Johnny Watson  
James A. McCune  
Fred Thompson  
June 24, July 1, 8, 15, 1976 J-69

**Public Notices**

**PARCEL NO. 14**  
STATE OF TEXAS, ET AL VS. JOHN TAYLOR CAMPBELL.

CITATION BY PUBLICATION  
TO JOHN TAYLOR CAMPBELL.

You are hereby commanded to appear at the hearing before the Special Commissioners appointed by the Judge of the District Court of Gray County, Texas, to assess the damages occasioned by the condemnation of the hereinafter described property to be held in the District Courtroom in the City of Pampa, Texas, at 10:00 o'clock A.M. on Monday, July 26, 1976, and answer the petition of the State of Texas, et al. Plaintiffs, in the suit styled Parcel No. 14.

The suit is a proceeding in eminent domain in which the City of Pampa is condemning at the request of the State of Texas for highway purposes, which are public purposes, the following described tract of land situated in Gray County, Texas, to-wit:

Lot 10 in Block 1 of the Moreland Addition to the City of Pampa, Gray County, Texas.

You are notified that said hearing has been set for the above stated hour, date and place, and to appear at same and present such evidence as you may wish. You are further notified to appear and answer said petition on or before said date. If you desire to appear and answer before said date, do so at the Office of the City Secretary of the City of Pampa, Texas, in the City Hall.

The interest of said Defendants and their heirs and legal representatives, if any, is that they either own or claim an interest in said property subject to unpaid accrued taxes.

If this citation is not served within ninety (90) days after its issuance, it shall be returned forthwith. Issued this 18th day of June, 1976.

**GIVEN UNDER OUR HANDS,** at Pampa, Gray County, Texas, this 18th day of June, 1976.  
Johnny Watson  
James A. McCune  
Fred Thompson  
June 24, July 1, 8, 15, 1976 J-70

**Public Notices**

**PARCEL NO. 15**  
STATE OF TEXAS, ET AL VS. JOHN TAYLOR CAMPBELL.

CITATION BY PUBLICATION  
TO JOHN TAYLOR CAMPBELL.

You are hereby commanded to appear at the hearing before the Special Commissioners appointed by the Judge of the District Court of Gray County, Texas, to assess the damages occasioned by the condemnation of the hereinafter described property to be held in the District Courtroom in the City of Pampa, Texas, at 10:00 o'clock A.M. on Monday, July 26, 1976, and answer the petition of the State of Texas, et al. Plaintiffs, in the suit styled Parcel No. 15.

The suit is a proceeding in eminent domain in which the City of Pampa is condemning at the request of the State of Texas for highway purposes, which are public purposes, the following described tract of land situated in Gray County, Texas, to-wit:

Lot 10 in Block 1 of the Moreland Addition to the City of Pampa, Gray County, Texas.

You are notified that said hearing has been set for the above stated hour, date and place, and to appear at same and present such evidence as you may wish. You are further notified to appear and answer said petition on or before said date. If you desire to appear and answer before said date, do so at the Office of the City Secretary of the City of Pampa, Texas, in the City Hall.

The interest of said Defendants and their heirs and legal representatives, if any, is that they either own or claim an interest in said property subject to unpaid accrued taxes.

If this citation is not served within ninety (90) days after its issuance, it shall be returned forthwith. Issued this 18th day of June, 1976.

**GIVEN UNDER OUR HANDS,** at Pampa, Gray County, Texas, this 18th day of June, 1976.  
Johnny Watson  
James A. McCune  
Fred Thompson  
June 24, July 1, 8, 15, 1976 J-71

**Public Notices**

**PARCEL NO. 16**  
STATE OF TEXAS, ET AL VS. JOHN TAYLOR CAMPBELL.

CITATION BY PUBLICATION  
TO JOHN TAYLOR CAMPBELL.

You are hereby commanded to appear at the hearing before the Special Commissioners appointed by the Judge of the District Court of Gray County, Texas, to assess the damages occasioned by the condemnation of the hereinafter described property to be held in the District Courtroom in the City of Pampa, Texas, at 10:00 o'clock A.M. on Monday, July 26, 1976, and answer the petition of the State of Texas, et al. Plaintiffs, in the suit styled Parcel No. 16.

The suit is a proceeding in eminent domain in which the City of Pampa is condemning at the request of the State of Texas for highway purposes, which are public purposes, the following described tract of land situated in Gray County, Texas, to-wit:

Lot 10 in Block 1 of the Moreland Addition to the City of Pampa, Gray County, Texas.

You are notified that said hearing has been set for the above stated hour, date and place, and to appear at same and present such evidence as you may wish. You are further notified to appear and answer said petition on or before said date. If you desire to appear and answer before said date, do so at the Office of the City Secretary of the City of Pampa, Texas, in the City Hall.

The interest of said Defendants and their heirs and legal representatives, if any, is that they either own or claim an interest in said property subject to unpaid accrued taxes.

If this citation is not served within ninety (90) days after its issuance, it shall be returned forthwith. Issued this 18th day of June, 1976.

**GIVEN UNDER OUR HANDS,** at Pampa, Gray County, Texas, this 18th day of June, 1976.  
Johnny Watson  
James A. McCune  
Fred Thompson  
June 24, July 1, 8, 15, 1976 J-72

**Public Notices**

**PARCEL NO. 17**  
STATE OF TEXAS, ET AL VS. JOHN TAYLOR CAMPBELL.

CITATION BY PUBLICATION  
TO JOHN TAYLOR CAMPBELL.

You are hereby commanded to appear at the hearing before the Special Commissioners appointed by the Judge of the District Court of Gray County, Texas, to assess the damages occasioned by the condemnation of the hereinafter described property to be held in the District Courtroom in the City of Pampa, Texas, at 10:00 o'clock A.M. on Monday, July 26, 1976, and answer the petition of the State of Texas, et al. Plaintiffs, in the suit styled Parcel No. 17.

The suit is a proceeding in eminent domain in which the City of Pampa is condemning at the request of the State of Texas for highway purposes, which are public purposes, the following described tract of land situated in Gray County, Texas, to-wit:

Lot 10 in Block 1 of the Moreland Addition to the City of Pampa, Gray County, Texas.

You are notified that said hearing has been set for the above stated hour, date and place, and to appear at same and present such evidence as you may wish. You are further notified to appear and answer said petition on or before said date. If you desire to appear and answer before said date, do so at the Office of the City Secretary of the City of Pampa, Texas, in the City Hall.

The interest of said Defendants and their heirs and legal representatives, if any, is that they either own or claim an interest in said property subject to unpaid accrued taxes.

If this citation is not served within ninety (90) days after its issuance, it shall be returned forthwith. Issued this 18th day of June, 1976.

**GIVEN UNDER OUR HANDS,** at Pampa, Gray County, Texas, this 18th day of June, 1976.  
Johnny Watson  
James A. McCune  
Fred Thompson  
June 24, July 1, 8, 15, 1976 J-73

**Public Notices**

**PARCEL NO. 18**  
STATE OF TEXAS, ET AL VS. JOHN TAYLOR CAMPBELL.

CITATION BY PUBLICATION  
TO JOHN TAYLOR CAMPBELL.

You are hereby commanded to appear at the hearing before the Special Commissioners appointed by the Judge of the District Court of Gray County, Texas, to assess the damages occasioned by the condemnation of the hereinafter described property to be held in the District Courtroom in the City of Pampa, Texas, at 10:00 o'clock A.M. on Monday, July 26, 1976, and answer the petition of the State of Texas, et al. Plaintiffs, in the suit styled Parcel No. 18.

The suit is a proceeding in eminent domain in which the City of Pampa is condemning at the request of the State of Texas for highway purposes, which are public purposes, the following described tract of land situated in Gray County, Texas, to-wit:

Lot 10 in Block 1 of the Moreland Addition to the City of Pampa, Gray County, Texas.

You are notified that said hearing has been set for the above stated hour, date and place, and to appear at same and present such evidence as you may wish. You are further notified to appear and answer said petition on or before said date. If you desire to appear and answer before said date, do so at the Office of the City Secretary of the City of Pampa, Texas, in the City Hall.

The interest of said Defendants and their heirs and legal representatives, if any, is that they either own or claim an interest in said property subject to unpaid accrued taxes.

If this citation is not served within ninety (90) days after its issuance, it shall be returned forthwith. Issued this 18th day of June, 1976.

**GIVEN UNDER OUR HANDS,** at Pampa, Gray County, Texas, this 18th day of June, 1976.  
Johnny Watson  
James A. McCune  
Fred Thompson  
June 24, July 1, 8, 15, 1976 J-74

**Personal**

**RENT OUR steamers carpet cleaning machine, One Hour Martinizing, 1607 N. Hobart, call 669-7711 for information and appointment.**

**MARY KAY cosmetics-Supplies or Free Facial offer. Call Thea Bass, consultant. 669-6483 or 669-3121.**

**MARY KAY Cosmetics, free facials. Call for supplies.**





PRICES GOOD THRU-FRI-SAT

WHERE YOU ALWAYS BUY THE BEST FOR LESS  
**GIBSON'S**  
**DISCOUNT CENTER**

STORE HOURS 900 N. Duncan  
 9 A.M. - 7 P.M. MON. THRU FRI.  
 CLOSED SAT - OPEN SUN  
 10 A.M. - 6 P.M.

STORE NO 1 2211 PERRYTON  
 PARKWAY 9 A.M. - 9 P.M.  
 MON - SAT CLOSED SUN

  
 Crossman Model 760  
 High Power 177 Caliber  
**PELLET**  
 B.B. RIFLE **\$24<sup>99</sup>**

**TARPS**  
 ASST. SIZES **20% OFF**

  
**ALL FLASHLIGHTS**  
**20% OFF**

Wilson Championship  
**TENNIS BALLS**

White and Optic Yellow  
 Reg. \$3.79 **\$2<sup>99</sup>**

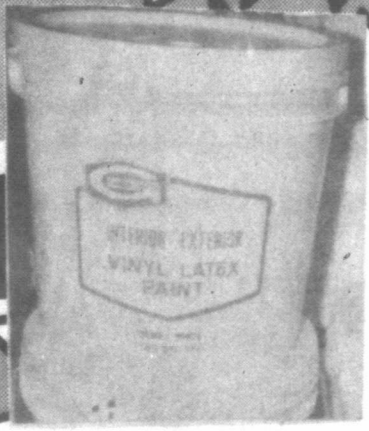

Gibson Interior exterior  
**VINYL LATEX PAINT**  
**\$7<sup>49</sup>**

2 Gallon White .....



Ortho Weed-B-Gone  
**LAWN WEED KILLER**  
**\$1<sup>99</sup>**

Pt. Size ..

Squirrel Brand  
**CHARCOAL**  
 10 Lb.  
 Reg. \$1.49 **99<sup>c</sup>**



**PALMOLIVE LIQUID**  
 22 Oz. **49<sup>c</sup>**

**HUNT'S KETCHUP**  
 32 Oz. Jar  
**69<sup>c</sup>**

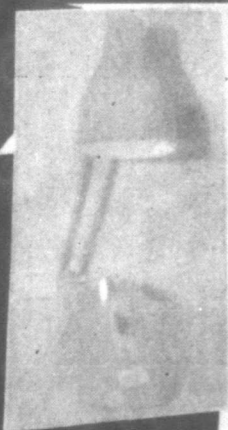

**HI-INTENSITY LAMP**  
 NO. HC-18  
 Reg. \$6.99 **\$5<sup>19</sup>**

Plastic  
**MIXING BOWLS**  
 Reg. 99<sup>c</sup> ..... **83<sup>c</sup>**  
 Reg. 1.19 ..... **97<sup>c</sup>**  
 Reg. 1.39 ..... **\$1<sup>17</sup>**

Eagle Brand  
**MILK**  
 14 Oz. Can ..... **59<sup>c</sup>**

**COKE OR 7-UP**  
 28 Oz. Bottles .... **3 99<sup>c</sup>** For



Self-Cleaning  
**SPRAY-STEAM IRON**  
 Reg. \$23.59 **\$16<sup>89</sup>**

**SINGLE EGG POACHER**  
 Also Ideal for Warming Baby Food  
 Reg. 99<sup>c</sup> ..... **79<sup>c</sup>**

Best Maid  
 Whole Dill or HB Sliced  
**PICKLES**  
 48 Oz. Jar  
**69<sup>c</sup>**

Armour  
**VIENNA SAUSAGE**  
**3 FOR 89<sup>c</sup>**

Prices  
**PIMENTO CHEESE SPREAD**  
 14 Oz. Box **\$1<sup>29</sup>**

New  
 Kodak  
**INSTAMATIC X-15F CAMERA OUTFIT**

Reg. \$21.99 ..... **\$17<sup>99</sup>**



Super Cricket  
**DISPOSABLE LIGHTER**  
 Reg. \$1.69 ..... **\$1<sup>29</sup>**



Clairol Crazy Curl  
**CURLING IRON** With Steam Reg. \$21.99 **\$16<sup>99</sup>**

Polaroid Type 108  
 2 PACK POLACOLOR

**FILM**  
 Reg. \$10.49 **\$8<sup>99</sup>**



Selected Group  
**JEWELRY 40% OFF G.D.P.**

Earth Born PH Balanced  
**CREME RINSE CONDITIONER**  
 Green apple, Purple, Avocado,  
 Strawberry, Apricot, 12 oz.  
**\$1<sup>19</sup>**

Gillette  
**MAX HOLD SUPER HOLDING HAIR SPRAY**  
 For Men 12 Oz. **\$1<sup>59</sup>**



Listermint  
**MOUTHWASH & GARGLE**  
 24 Oz. **\$1<sup>39</sup>**

O.J.'s  
**BEAUTY LOTION** 6 oz. **69<sup>c</sup>**

Ancodont  
 Value Pak  
**TOOTHBRUSHES 3 For 59<sup>c</sup>**

Noxzema Medicated  
**SHAVING CREAME**  
 Reg. Lime, Wild Forest  
 11 Oz. **89<sup>c</sup>**

**WHITE RAIN SHAMPOO**  
 Lemon, Herbal, Honeysuckle  
 12 oz. **\$1<sup>09</sup>**



**HUNT'S KETCHUP**  
 32 Oz. Jar  
**69<sup>c</sup>**



**HI-INTENSITY LAMP**  
 NO. HC-18  
 Reg. \$6.99 **\$5<sup>19</sup>**

Plastic  
**MIXING BOWLS**  
 Reg. 99<sup>c</sup> ..... **83<sup>c</sup>**  
 Reg. 1.19 ..... **97<sup>c</sup>**  
 Reg. 1.39 ..... **\$1<sup>17</sup>**

Eagle Brand  
**MILK**  
 14 Oz. Can ..... **59<sup>c</sup>**

**COKE OR 7-UP**  
 28 Oz. Bottles .... **3 99<sup>c</sup>** For



Self-Cleaning  
**SPRAY-STEAM IRON**  
 Reg. \$23.59 **\$16<sup>89</sup>**

**SINGLE EGG POACHER**  
 Also Ideal for Warming Baby Food  
 Reg. 99<sup>c</sup> ..... **79<sup>c</sup>**

Best Maid  
 Whole Dill or HB Sliced  
**PICKLES**  
 48 Oz. Jar  
**69<sup>c</sup>**

Armour  
**VIENNA SAUSAGE**  
**3 FOR 89<sup>c</sup>**

Prices  
**PIMENTO CHEESE SPREAD**  
 14 Oz. Box **\$1<sup>29</sup>**

**GIBSON'S R pharmacy**

**SAVE ON PRESCRIPTIONS**

Pharmacy Hours  
 No. 1 9 Hill 9  
 No. 2 9 Hill 7  
 Closed Saturday  
 Closed Sunday

EMERGENCY NUMBERS  
 Butch Lahr 669-7086  
 Fred Tinsley Jr. 665-6248  
 Dean Capeland 665-2628