

# US Imperfect But Unfinished—Harvey

By **TEX DEWESE**  
Pampa News Staff

Chicago news commentator Paul Harvey came to town Thursday night and helped launch Pampa's prelude to bicentennial year in a star-spangled address at the Chamber of Commerce Golden Anniversary meeting in M.K. Brown Civic Auditorium.

Speaking on the subject, "A Time To Live," Harvey predicted the next 10 years in American history will be the greatest decade since the nation was born 200 years ago.

"What exciting years the next 10 are going to be," he said as he mentioned currently being made in research including nuclear fuel, solar power and other experiments now in the proving stage to replace gas, oil, electricity and gasoline in many categories of energy needs.

"We may also discover the value of elbow grease," he said.

The newsmen, heard and read daily on radio and in newspapers, explained why bad news makes Page One and good news is shifted to the inside pages.

"Page One is a myopic madhouse mirror," Harvey said. "You have to turn to the sports page for the good news. That's because we tend to focus on what's wrong with us in the hope we can do it right next time."

"News isn't news any more. It's murders, suicides and burglaries. I know a man who watched 'The Godfather' for 20 minutes before he realized he wasn't watching the 10 o'clock news."

Turning to today's young people, Harvey said:

"We ask a lot for them, but quiet on the campus over what it was a few years ago indicates young folks have reverted to the established things."

He expressed belief that

young people who get through today's era of "do your own thing," will mature in judgement and "become the strictest parents since Queen Victoria."

Harvey said America is going through what he called "the greatest rearrangement in years."

"If we can survive the change — what a time the next 10 years will be to be alive," Harvey stated.

He went on to predict new and greater things for the nation, admonishing the overflow audience to ignore purveyors of gloom who insist "the country is going down the drain."

"The American standard of living is the best in the world," he said. "It has been 200 years since our nation was born and during that time every other nation has turned upside down. We alone have remain upside. Our flag has never failed us. Of course, everything is not

coming up roses and Uncle Sam is sick. But he has been sick before and he always gets up and gets going."

Touching on the increase in crime, Harvey pointed to the 11 per cent increase in the country's population and the 164 per cent increase in crime during the past decade.

"In Chicago," he said, "we have a thousand major crimes a day and only five per cent of the perpetrators are brought to trial. Locked up jurors serve more time than the criminals."

He said that only in cities where they have tougher police policies are they getting results in cutting down crime.

"The country's welfare policies actually encourage crime, he stated.

"If we accept as a matter of principle that somebody else owes us something, there is a tendency to think you have the right to take it away from them if they don't give it to you."

As for New York City's financial dilemma, Harvey said:

"New York City doesn't deserve our help if it continues its foolish fiscal policy. And I wonder why New York doesn't ask us directly for help instead of asking Washington to take it away from us."

Harvey said statistics show 1 out of 5 Americans is illiterate.

"That means," he said, "there are 23 million illiterate persons who can mark an 'X' on a ballot. And that accounts for a lot of things."

Harvey said he thinks Americans worry too much. Now that there is no longer a hot war to worry about he says we have turned to worry over a depression, speculation and "worry over the wrong things."

He turned the spotlight to things optimistic, pointing out that car sales were up 37 per cent over a year ago, the Gross

(Continued on page 4)



Paul Harvey in Pampa  
(Pampa News photos by Michal Thompson)

## The Pampa Daily News

Serving The Top O' Texas 69 Years  
Circulation Certified By ABC Audit

VOLUME 70 — NO. 179

THE PAMPA DAILY NEWS FRIDAY, OCTOBER 31, 1975

(32 Pages Today)

Daily ..... 15¢  
Sunday ..... 25¢

### Prince Takes Spanish Rule

MADRID (UPI) — Prince Juan Carlos de Borbon met for four hours with his cabinet today in his first official act since he took over as acting chief of state from gravely ill Generalissimo Francisco Franco.

Although Juan Carlos' assumption of power is regarded as the end of 36 years of right-wing dictatorial rule by the 82-year-old Caudillo he still cannot become king until Franco dies.

The latest bulletin on Franco's health, timed at 1:30 p.m. (7:30 a.m. EST) said there has been no change in his general condition, that he has no fever and that he retains consciousness.

But it said the accumulation of

fluid in the abdomen continues and that examination of the fluid obtained by puncturing the abdomen showed inflammation of the peritoneum, the membrane enveloping the internal organs. This shows a weakening of the intestines because of deterioration of the arteries, the bulletin said.

Today was only the third time the 37-year-old prince has presided over the Spanish cabinet. He did so twice in the summer of 1974 when Franco fell dangerously ill from plebitis and Juan Carlos took over temporarily.

The meeting was called at his Zarzuela palace residence to deal with problems that have

accumulated during the past 11 days in which Spain has been virtually without leadership. Among these was the threat of war with Morocco over Moroccan claims to the Spanish Sahara.

Government sources have repeatedly said they do not expect Franco to survive, and if by chance he does improve he is not expected to be in condition to rule as he has for the past 36 years.

A medical bulletin this morning said Franco "slept peacefully all night long" at his suburban El Pardo Palace; but was still in grave condition.

An earlier communique said

he talked with his family at his bedside.

Addressing a routine session of the Cortes (parliament), the presiding deputy, Antonio Pedrosa Latas, expressed concern over Franco's illness, then referred to Juan Carlos and said:

"There is no vacuum of power anymore. Power couldn't rest in better hands."

The prince assumed all of Franco's sweeping powers.

On Franco's death, a three-man regency council will rule

until the prince is sworn in as King Juan Carlos I, the first monarch since his grandfather, Alfonso XIII, fled into exile in 1931.

In the unlikely event the aged general recovers, Juan Carlos would have to hand back the powers.

Spain's two major opposition groups — the Communist dominated Democratic Junta and the left-center Democratic Platform — promptly decided to oppose Juan Carlos' rise to power.

### Kissinger Refuses To Tell

WASHINGTON (UPI) — Secretary of State Henry A. Kissinger today again refused to turn over a memorandum criticizing U.S. policy concerning Cyprus to the House intelligence committee which asked for it.

Making his first appearance before a public congressional hearing on intelligence matters, Kissinger said, "There is

nothing we seek less than a confrontation."

But he repeated a compromise offer — which was rejected previously by the House Select Committee on Intelligence — regarding the release of dissenting opinions from middle and lower level State Department officers on top level policy decisions.

Kissinger said his compro-

mise — which would have summarized the opinions of the lower echelon officials but kept secret their identities — had the full approval of President Ford.

Kissinger was originally invited to appear before the intelligence panel specifically to testify on U.S. policy during the Turkish invasion of Cyprus last year.

But the panel has been hearing testimony on the National Security Council and the Forty Committee, which oversees intelligence agencies and votes approval of disapproval of clandestine activities abroad. Kissinger serves on both advisory boards and the

committee has been anxious to question him on national security policy.

As Kissinger arrived at the hearing, he passed the press table and remarked jovially, "Now I know how the Christians felt when they entered the Coliseum."

In an opening statement, Kissinger said the confidentiality of the diplomatic process had to be maintained because "our nation today faces serious and unprecedented international challenges."

Kissinger, in addition to his State Department role, is also adviser to President Ford on national security matters.

He is adviser and assistant to President Ford for national security affairs, chairman of the Forty Committee and a member, sometimes chairman, of the National Security Council.

The Forty Committee, which supposedly derived its name from the number of a room where it once met, includes Kissinger, Colby, Joseph J. Sisco, the undersecretary of state for political affairs, and a deputy for Schlesinger.

Testimony brought out that the State Department can recommend overt intelligence actions.

### Nuclear Disaster Would Cause Cancer

WASHINGTON (UPI) — A government commission says the worst conceivable type of nuclear power plant disaster probably would cause fewer deaths — but many more cases of cancer and genetic damage — than previously predicted.

But the Nuclear Regulatory Commission said in a report released Thursday that the danger from nuclear reactors still is much lower than the threat of death or injury from hurricanes, lightning or simply driving a car.

Government and private groups had charged that NRC painted too rosy a picture of nuclear power risks in a draft version of the report issued last year, and the commission now has revised its calculations.

The new report is the final product of a \$3 million, three-year study directed by Dr. Norman Rasmussen of the Massachusetts Institute of Technology. Its findings will be a major weapon in the atomic power industry's battle against

nuclear reactor foes such as Ralph Nader.

There never has been a major U.S. atomic reactor accident.

But based on the 100 light water reactors expected to be in operation in the United States by 1980, the report said, the chances are one in five billion per year that a person living near a nuclear power plant will be killed by a reactor accident and one in 75 million per year the person would be injured or suffer illness.

The new report lowered the draft report's estimate of fatalities by 9 per cent, but raised by 25 per cent the estimate of property damage a reactor accident could cause.

For the estimated 15 million persons living within 25 miles of one of the 100 reactors, the commission said, there would be a risk of only two fatalities per year from accidents, compared to 8 per year from lightning, 90 from electrocution, 560 from fires, 1,500 from falls and 4,200 from car wrecks.

### Leakey Reports Jaws 3.75 Million Years Old

WASHINGTON (UPI) — Anthropologist Mary Leakey has reported finds of well preserved teeth and jaws in East Africa that reliably place early man as far back as 3.75 million years.

Dr. Leakey said the specimens, from at least 11 individuals, appear to represent the genus Homo to which modern man belongs and not to the short ape-man Australopithecus that apparently lived in the same time period.

The fossils are the oldest firmly dated examples of members of the hominid family, which includes all manlike creatures.

Dr. Leakey said at a National Geographic Society news con-

ference Thursday that her team of scientists will return to the site at Laetoli in Tanzania next summer to dig deeper into the volcanic ash bed that yielded the new man-like fossils.

In addition, she said she expects to investigate geologically younger fossil beds nearby to look for tools that early man may have used. No tools were found in the deposits that yielded the 3.35 million to 3.75 million year old remains.

When Dr. Leakey and coworkers found the teeth and jaws, she said they did not realize the significance of the discovery because the precise age of the specimens was not known. The big break came only a few

weeks ago when Dr. Garniss Curtis of the University of California at Berkeley determined their age with precise radioactive dating techniques.

Until two or three years ago, the earliest evidence of man's ancestors was about 2 million years old.

The new fossils include the jaw of a child estimated to have been about 5 years old when he died. The teeth were so well preserved by the ash that rained down on the area from nearby volcanoes that a large canine tooth remains where it was about to push out milk teeth in the child's jaw.



Local Spook Poses for Halloween Portrait  
(Pampa News photo by Michal Thompson)

## 'Goblins Will Get You If You Don't Watch Out'

By **ANNA BURCHELL**  
Pampa News Staff

All Halloween's Eve — best known as Halloween — will be observed tonight throughout the city.

Traditionally, says Police Chief Richard Mills, it has been one of the most enjoyable days.

"But in recent years, the innocent fun of Halloween has been marred by alleged incidents of tainted treats, supposedly passed on to trick or treaters," the chief added.

He announced that the police department officers will be out in full strength to protect younger children and to enforce laws against damaged property.

"We will prosecute fully for vandalism — and there will be no tolerance because it is

Halloween," the chief emphasized.

Vandalism is not only costly — but creates much concern among the community, the chief commented.

The 1975 Halloween hints from the Pampa Police Department include:

- Young children should be accompanied by parents or other responsible adults on their "treating" rounds.
- Treat visits should be confined to the neighborhood.
- Those visits should be made during the afternoon and early evening hours.
- Householders should give wrapped or sealed treats.
- Residents who wish to welcome treaters should light their porch or exterior lights as a sign of their hospitality.

- Children should call only at homes with porch or outside lights glowing.
- Halloween costumes should be light in color — short enough to prevent tripping and non flammable. For greater visibility in dusk or darkness, costumes may be decorated with reflective tape so that they glow in the beam of a car's headlights.
- Motorists should drive with extreme caution during trick 'n treat time.
- Children should carry flashlights.
- Pumpkins should be lighted with flashlights.
- Basic pedestrian safety rules were also advised including:
  - Cross only at corners, never between parked cars, never

diagonally across an intersection.

- Look in all directions before crossing the street.
- Watch for and obey all traffic lights.
- WALK, NEVER RUN, ACROSS THE STREET.
- Use sidewalks, not the street, for walking.
- Wait on the curb, not in the street, until the street is clear to cross.

**United Press International**

"Dashing through the streets," chanted a group of Wauwatosa, Wis. high school students, keeping it in the melody of "Jingle Bells."

"What fun it is to trick or treat, and sing pumpkin carols tonight."

With that, they hoped, a new

tradition was born — carols on Halloween instead of trick-or-treating.

In Delaware, Gov. Sherman W. Tribbitt and the mayors of several cities tried to revise the mood of the mischievous holiday. They urged that "trick or treat" be changed to "meet 'n treat" to, in Tribbitt's words, "make this a happy and safe occasion."

In central Florida, where sadistic masked gunmen have left a four-week trail of terror — raping, robbing and torturing victims — police warned youngsters to stay home for fear they might get shot or otherwise harmed.

Police Chief William Humphrey of Herrin, Ill., suggested that children "confine their trick or treating to their own

neighborhoods so they will know who they are getting the stuff from." The police in Franklin Park, Ill., urged Halloween treaters to give pennies or nickels instead of candy or other edibles.

Pint-sized ghosts and goblins tramped from door to door in search of goodies in scores of cities and towns Thursday as hundreds of thousands of children got a head-start on the holiday.

Millions more will pick up the door-knocking crusade tonight in towns and cities across the nation.

Most Iowa communities held their halloween festivities Thursday night because they did not want the holiday to conflict with high school football Friday night.

"They make it a family night here," said John Rex of the Greater Des Moines Chamber of Commerce, "and I don't think any of the problems (with poisoned treats) that have been reported elsewhere have cut down on the number of children who go out."

In New York City Dr. Harold Rosenberg, an expert on nutrition and preventive medicine, turned up as a spoilsport. He said householders

who hand out candy are tricking, not treating, the little beggars.

Candy and cookies, Rosenberg said, "will erode their teeth, upset their cellular equilibrium and weaken the body." He advised: Give children fruit, whole grain muffins, small toys or a comic book.

**Inside Today's News**

Pages

- Classified ..... 11
- Comics ..... 8
- Crossword ..... 2
- Editorial ..... 2
- Horoscope ..... 10
- Sports ..... 9
- Church ..... 7
- On The Record ..... 3

#### Weather

The forecast today calls for partly cloudy skies with cooler temperatures on Saturday with a possibility of showers — mostly to the east of Pampa. The highs Saturday will be in the 60s.

**The Pampa Daily News**  
A Watchful Newspaper

**EVER STRIVING FOR THE TOP O' TEXAS  
TO BE AN EVEN BETTER PLACE TO LIVE**

**Our Capsule Policy**

The Pampa News is dedicated to furnishing information to our readers so that they can better promote and preserve their own freedom and encourage others to see its blessing. Only when man is free to control himself and all he produces can he develop to his utmost capability.

The News believes each and every person would get more satisfaction in the long run if he were permitted to spend what he earns on a volunteer basis rather than having part of it distributed involuntarily.

### Question Box

**QUESTION:** A legislator has introduced legislation to "get tough" on criminals, including mandatory prison sentences for some crimes. Won't it help to have mandatory prison terms for such things as armed robbery and other crimes committed with deadly weapons?

**ANSWER:** We think mandatory terms for some crimes would tend to discourage some persons from committing the crimes. But we have no way of knowing that mandatory prison terms will be carried out by the court officials or prison officials, even if they are adopted.

For instance there have been more than a few cases in which judges and prosecutors, faced with such mandatory terms, have used the subterfuge of suspending sentence and releasing criminals as if they were being placed on probation. Judges and prosecutors also have been known to reduce charges in order to get away from the mandatory imprisonment provisions of the law.

Legislators and others also forget that the courts and the legislators do not have the final say in terms of imprisonment or possible parole.

We have pointed out on occasion that there are laws on the books providing for life imprisonment, but that in many instances the state adult authority has freed prisoners after seven years. Another provision for "life imprisonment without possibility of parole" does not mean what it says. Individuals sentenced to this seemingly irrevocable sentence have been paroled, and even pardoned by officials who seem to be above the law.

Courts have sentenced robbers to "consecutive" terms of five years to life, yet have seen the state boards turn such criminals loose in much less than five years. It seems no surprise to this corner that law breakers are not deterred by such laws which are not enforced.

Of recent years there have been attempts to deprive the state bureaucrats from their power to set aside the decisions of courts where the evidence of crimes was heard. But they seem to get nowhere. Until the state authority has its power shorn, there is no way to know whether tougher sentences will slow down the growth of criminal activity.

### Potomac Fever

**By JACK POSNER**  
The rifle lobby has been unfairly criticized. Their aims could be the answer to the population explosion.

In order to avoid any hassle at their convention, Democratic leaders will secretly spike all drinks with tranquilizers.

Kissinger apologized to Nixon for calling him an "artificial man." That's like calling the mafia "ungentlemanly."

Kissinger's toughest assignment will be to try and arrange detente between Ford and Rockefeller.

Press aide Nessen suspects his job is in danger after seeing his name on the new food stamp list.

White House photographer David Kennerly is losing favor. Sort of a negative development.

Security for the president is pretty bad when the Secret Service wants to hire Pinkerton men.

GOP conservatives have the perfect job for Rockefeller. Put in charge of the 200 technicians on the Sinai.

Oil rich sheiks are buying up Boston, but they won't insist on putting Paul Revere's statue on a camel.

Those CIA revelations of CIA blundering hurts our image of efficiency. We failed in producing a successful assassination.

**PRESIDENT BORN**  
Chester Alan Arthur, 21st president of the United States, was born Oct. 5, 1830.

**FIRST BROADCAST**  
The World Series was broadcast over the radio for the first time on Oct. 5, 1921.

**TRUMAN PLEA**  
President Truman on Oct. 5, 1947, asked the nation to observe meatless Tuesdays to build up a stockpile of grain for Europe.



### CONSERVATIVE ADVOCATE

## Wallace And The Snob Vote

**By WILLIAM RUSHER**

The recent spate of publicity over George Wallace's trip to Europe has prompted me to focus at last on a phenomenon that has been tugging at the corner of my mind for quite a while: namely, the intensity of the animosity Wallace arouses, not only on the left, but in certain quarters on the right.

It cannot be seriously disputed, I think, that Wallace evokes a remarkably hostile reaction on the part of many people. A recent piece in "The Atlantic," a publication that is undoubtedly liberal but seldom shrill, unleashed a typical tirade against Wallace, describing him as "infuriating," and asserting that "the very fact of his being in every presidential campaign is enough to lower the tone." The writer goes on to sneer at Wallace's "rasping, whiny voice," denounces him as "the Pied Piper of the Sick and Tired vote," calls his position on public issues "bravado without content," and accuses him of offering responses "at the level of the loudest mouth around a filing station or a fire house."

But if we discount such

hysterics as to be expected from the left, how do we explain the attitude of one articulate conservative friend of mine who recently called George Wallace "a liberal demagogue mouthing vaguely 'conservative' slogans"?

The phenomenon cannot, I think, be explained solely on the basis of Wallace's former identification with the cause of segregation. If the fact that a public figure once was, or the fear that he may still be, a "racist" of some sort is really what drives all these sensitive souls up trees, why hasn't one of them organized a posse to hunt down and exterminate or at the very least criticize, J. William Fulbright? Fulbright served Arkansas as a U.S. senator for decades, voting against every civil rights measure that came before that body, and publicly confessed not long after his recent retirement that he still harbored doubts about the wisdom of allowing blacks the franchise. Yet Fulbright was the darling of the New York "Times" during his long tenure as chairman of the Senate Foreign Relations Committee.

And even now could dine out every night of the week in the salons of his liberal admirers on upper Park Avenue.

Is it simply raw fear, then? Of all the men presently in contention for the presidency, only Wallace has actually run for the office before, and on that occasion (1968) he carried five states and garnered nearly ten million votes. That is enough to give quite a few people an acute case of nerves, when they contemplate the possibility of his trying again — and perhaps doing even better. But what is true of Wallace in this respect is true, at least to a lesser extent, of all his rivals: all of them are treading on each other's toes, and only one can be president. Yet only Wallace is dealt with so savagely.

There is, however, one other fact about Wallace that must be taken into account; as a man from the Deep South, without any large experience outside it, he simply sounds strange to many of his fellow Americans. He drops his "g's," and uses words like "hifalutin"; and he also keeps a spittoon beside his desk. He is, in a word, different; and there is nobody easier to hate than somebody who is culturally different from ourselves. A great deal of the disapproval of Wallace — and above all, it's intensity — stems from this parochial disdain of someone who is different. I do not suggest that such snobbery is the whole story. For some people it unquestionably is the major factor in their venomous hostility. For others, however, it may yield pride of place to a lively fear of Wallace's uncertain but probably powerful impact on the 1976 election. Yet others may still be truly concerned about his views on race questions (though I would want to know whether they are equally hard on Fulbright — or why former Rhodes' scholars are so mysteriously exempt from criticism on that subject).

Snobbery and selfish fear: those are two of the principal ingredients of the current anti-Wallace stew. They reflect little credit on the chefs.

(Copyright 1975)

**The Pampa Daily News**

**SUBSCRIPTION RATES**  
Published daily except Saturdays and Sundays. Outside of Pampa, Texas 79065. Phone 689-2525. Mail subscriptions must be paid in advance. No mail subscriptions are available within the city limits of Pampa. Servicesmen and students by mail \$2.00 per month.

Single copies are 15 cents daily and 25 cents on Sunday.

Published daily except Saturday by the Pampa Daily News, Atchison and Somerville Streets, Pampa, Texas 79065. Phone 689-2525. Entered as second-class matter under the act March 9, 1878.

Missing Your Daily News? Dial 689-2525 Before 7 p.m. Weekdays, 10 a.m. Sundays

Answer to yesterday's puzzle.

1	2	3	4	5	6	7	8	9	10	11
12			13						14	
15		16						17		
		18						19		
20	21				22	23				
24				25				26	27	28
29			30							31
32			33							34
			35					36		
37	38	39				40				
41				42	43				44	45
46				47					48	
49				50					51	

### Scientific Research Is Stifled by Inquisition

**By MAX RAFFERTY**

Remember the old Holy Inquisition? It was set up a few centuries back to stamp out heresies against the one true faith. In the process, you may recall, it did some highly unpleasant things to the persons of large numbers of independent thinkers like Galileo, who stubbornly persisted in his belief that the earth moved around the sun, instead of vice-versa.

The original Inquisition went out of business during the heyday of Napoleon, a very much down-to-earth dictator who didn't care particularly how people thought scientifically so long as they obeyed politically. Lately, however, I've been hearing stories about organized suppression of current scientific research which makes me wonder if the Inquisition hasn't undergone a rebirth in our own time.

In other columns, I've documented the cases of Professors Jensen and Herrstein, from Berkeley and Harvard respectively. Both of them, working independently, came to certain conclusions about racial genetic inferiority which brought down upon their heads an unprecedented storm of abuse and threats of violence which cause Herrstein — for one — to stop teaching his university classes altogether.

Now it's the turn of Harvard psychiatrists Tanley Walzer and geneticists Paul Gerald, who since 1968 have been screening baby boys born in the Boston Hospital for Women for so-called "XXY chromosomes." I don't want to lay a lot of science on you today, so I'll simply say that this little cell nucleus component is strongly suspected of causing reading problems, learning disabilities and behavioral difficulties in later life. Walzer and Gerald have been trying to follow the XXY children, identify the problems early, and so help them.

"Excellent!" say you? "Unethical, discriminatory and lousy!" says the New Inquisition, composed of something called the "Children's Defense Fund" and an otherwise unidentified "Science for the People" group. Dr. Walzer, according to a recent report in Science Magazine, was sadly shut down his project as the result of "unrelenting pressure" from these morally hooded night riders.

Well, it worked with Herrstein and Walzer. I even worked — for a time — with Galileo. I guess we haven't come very far in 400 years, have we? That ghostly laughter you're hearing offstage, incidentally, just as to be coming from old Torquemada, the original Grand Inquisitor who started the whole smear.

Now it's the turn of Harvard psychiatrists Tanley Walzer and geneticists Paul Gerald, who since 1968 have been screening baby boys born in the Boston Hospital for Women for so-called "XXY chromosomes." I don't want to lay a lot of science on you today, so I'll simply say that this little cell nucleus component is strongly suspected of causing reading problems, learning disabilities and behavioral difficulties in later life. Walzer and Gerald have been trying to follow the XXY children, identify the problems early, and so help them.

"Excellent!" say you? "Unethical, discriminatory and lousy!" says the New Inquisition, composed of something called the "Children's Defense Fund" and an otherwise unidentified "Science for the People" group. Dr. Walzer, according to a recent report in Science Magazine, was sadly shut down his project as the result of "unrelenting pressure" from these morally hooded night riders.

There is, however, one other fact about Wallace that must be taken into account; as a man from the Deep South, without any large experience outside it, he simply sounds strange to many of his fellow Americans. He drops his "g's," and uses words like "hifalutin"; and he also keeps a spittoon beside his desk. He is, in a word, different; and there is nobody easier to hate than somebody who is culturally different from ourselves. A great deal of the disapproval of Wallace — and above all, it's intensity — stems from this parochial disdain of someone who is different. I do not suggest that such snobbery is the whole story. For some people it unquestionably is the major factor in their venomous hostility. For others, however, it may yield pride of place to a lively fear of Wallace's uncertain but probably powerful impact on the 1976 election. Yet others may still be truly concerned about his views on race questions (though I would want to know whether they are equally hard on Fulbright — or why former Rhodes' scholars are so mysteriously exempt from criticism on that subject).

Snobbery and selfish fear: those are two of the principal ingredients of the current anti-Wallace stew. They reflect little credit on the chefs.

(Copyright 1975)

**The Pampa Daily News**

**SUBSCRIPTION RATES**  
Published daily except Saturdays and Sundays. Outside of Pampa, Texas 79065. Phone 689-2525. Mail subscriptions must be paid in advance. No mail subscriptions are available within the city limits of Pampa. Servicesmen and students by mail \$2.00 per month.

Single copies are 15 cents daily and 25 cents on Sunday.

Published daily except Saturday by the Pampa Daily News, Atchison and Somerville Streets, Pampa, Texas 79065. Phone 689-2525. Entered as second-class matter under the act March 9, 1878.

Missing Your Daily News? Dial 689-2525 Before 7 p.m. Weekdays, 10 a.m. Sundays

Answer to yesterday's puzzle.

1	2	3	4	5	6	7	8	9	10	11
12			13						14	
15		16						17		
		18						19		
20	21				22	23				
24				25				26	27	28
29			30							31
32			33							34
			35					36		
37	38	39				40				
41				42	43				44	45
46				47					48	
49				50					51	

"I hope no one thinks I don't still believe in my research," he is quoted by writer Barbara Culliton. "I do. But this whole thing has been a terrible strain. My family has been threatened. I've been made to feel like a dirty person ... I'm just too emotionally tired to go on."

Why did the antiresearch organizations smear and threaten these scientists in their own laboratories? Why, because they don't "believe" in the XXY factor as a disability cause, and also because even if it exists, they don't want a child "stigmatized." Here's the tipoff, stated by two of the opposition spokesmen:

"We feel that the major effort in approaching the issue of behavioral problems should be one of changing the social conditions which generate them. We consider the attempts to determine a genetic basis for antisocial behavior a diversion with harmful effects."

Get it? If a kid acts up, it can't be genetic. The answer just has to be urban renewal, civil rights, ACLU court cases and let's spend a few more hundred-billion-dollars.

Sound familiar? It's the same old tired bombed-out liberal "New Left" hash, now being served up at the expense of scientific research. They don't "believe" — they "feel," they "consider" — so they intimidate genuine scientists who only goal is to "know," and they harass them into abandoning vital investigations.

Well, it worked with Herrstein and Walzer. I even worked — for a time — with Galileo. I guess we haven't come very far in 400 years, have we?

That ghostly laughter you're hearing offstage, incidentally, just as to be coming from old Torquemada, the original Grand Inquisitor who started the whole smear.

### Cancer multiple threat to life

Cancer is not one thing. It is not a single disease but a term which covers a group of diseases.

It comes in all shapes and sizes; it can occur at any age, although it is more common among older people. It can occur in any organ in the body and is bewildering in its variety.



### Wife Burns While Spouse Gets Into Fifi's Act

**By Abigail Van Buren**

DEAR ABBY: Ron and I have been married for five years and have a child who is 3-years-old.

Last week, we went to an amusement park and decided to take in the big attraction there. (It was Fifi La Belle and her star-studded review.) We got a table at the front of the auditorium so we wouldn't miss a thing.

Fifi came out in a very revealing costume, and she spotted Ron immediately. (He's very good-looking.) She came over to our table and sat down on Ron's lap and ignored me as though I were invisible. She sang to Ron and made a big fuss over him. He claimed he didn't like it, but I noted he didn't push her off his lap. I laughed along with the rest of the audience, but while Fifi was on my husband's lap, I was burning up with jealousy.

She ruined my whole day. Should I have pushed her off Ron's lap? I know it wasn't his fault that she picked on him, but if he didn't like it, don't you think he should have pushed her off?

STILL BURNING

DEAR STILL: It's not unusual for a female entertainer to single out a man and make a fuss over him. It's part of the act and nothing personal. Forget it, dear. Next time, don't pick a ringside table, and you'll not be so vulnerable.

DEAR ABBY: How can I keep my sons, ages 6 and 8, from being jealous of each other?

I want them to grow up and love each other, and it hurts me so much to see the terrible jealousy between them. Please help me.

MOMMY

DEAR MOMMY: Jealousy is a natural (though unattractive) human emotion. Remember that, Mommy, and explain it to your children. It may not eliminate the jealousy, but it will help to reduce their guilt feelings about it.

DEAR ABBY: My son is being married in a church at 2 p.m. I am advised by the bride's mother that it is improper to wear a long dress at a 2 p.m. church wedding, so I shall wear a short dress.

The reception begins at 5:30, followed by cocktails and dinner. I am told that a LONG dress is required for this.

The church is a great distance from my home — making it impossible to drive home after the wedding to change. So I'll have to take a long gown and matching accessories to the church to change into after the wedding.

My question: Is it absolutely necessary to have two different dresses for this wedding? I will if you say so, but it seems like a lot of trouble to me.

GROOM'S MOTHER

### Save The Constitution

One indisputable fact has emerged from the spirited debate over the proposed new state constitution on the November 4th ballot: many of its provisions, written by the legislature, are so vague and ambiguous that they are subject to many different interpretations by state officials, including top-notch lawyers.

Presiding Judge John F. Onion Jr. of the Court of Criminal Appeals and former Chief Justice of the Supreme Court Robert Calvert disagree strongly, for instance, on the effect of the judiciary article. Onion contends that combining the state's two top courts into one, which would handle appeals in both civil and criminal cases, would slow down the wheels of justice; Calvert says it would speed them up.

Both sides do agree that the complete revision of the constitution would give vast new powers to the legislature. It would require annual legislative sessions, permit the legislature to set its own salaries and even permit the members to call themselves into session. Proponents claim this is good and that the people should just "trust the legislature."

The opponents' view seems much more logical: ours is a government of laws, not of men, and should stay that way.

The state-wide organization known as Citizens To Preserve The Texas Constitution says we need a strong constitution to protect our basic rights from a legislature which can change

complexion completely every two years. Gov. Dolph Briscoe strongly opposes all eight propositions on next Tuesday's ballot. So do former Governors Allan Shivers and Preston Smith. And none of them is running for higher office. They have had some serious differences on political matters in the past but their experiences in government have led all three to the conclusion that the present constitution should be preserved.

Comptroller Bob Bullock says the new constitution would give so much power to the legislature that it is impossible to estimate how much it would cost the taxpayers.

Some proponents argue that there are good features in the new constitution which outweigh the bad. But there is no urgency involved in revising the constitution and there is no reason to adopt any provision which are known to be bad. The good features involved can be singled out in the future and adopted as individual amendments, without turning our Texas Legislature into a fulltime "little Congress" which would exercise enormous control over our lives.

The main proponents of the new constitution are members of the legislature. We prefer to keep them as our servants, instead of making them our masters. The Citizens group to preserve the Constitution says the way to do that is to vote "no" on all eight propositions next Tuesday.

### A Two-Way Street

**By THOM MARSHALL**  
Pampa News Staff

A fellow called the other day from the Green Bay Wisconsin Press - Gazette and asked me about the position that Packerland Packing Co. patys in Pampa.

I told him that the plant has been cited by the Texas Air Control Board because of the odor problem connected with the rendering operations at Packerland. I told him there have been many complaints from citizens who live in areas of the town most often troubled by the odor.

And I told him that Packerland is important to the economy of the area with many employees and many others involved in contract work or retail sales.

I thought that the fellow on the Wisconsin end of that phone line understood that there are two sides to Pampa's Packerland situation. I still suspect that he understood, but little he wrote on the subject in the Green Bay Newspaper reflects any such understanding.

The Green Bay Press - Gazette apparently is very much opposed to the Packerland facility in that city. The reporter who called me used that portion of our discussion which suited his needs — and anti - Packerland portion. The part of the

conversation that was left over could have been put to effective use by some Packerland public relations writer.

Point is, I don't wholeheartedly endorse either side of the argument. I think that Packerland should not in convenience Pampans by being the source of unpleasant odors. But I also believe that Pampans, in view of what the plant means to local economy, should exercise a little patience until the air scrubber system (now being installed) is working. Then, if that doesn't stifle the smell, maybe it will be time for another look at the situation.

Some folks feel the answer is as simple as "The place stinks, so shut it down."

But what about the people who work there? What about the many others who do business there? And what about the rest of the community that benefits indirectly from the sizeable Packerland payroll?

It is a problem. But problems have answers. However, if answers are to be found, each side must be willing to work toward the solution. If each side is interested only in winning an argument with some sort of unconditional surrender, it may be impossible ever to clear the air.

### Nuclear Proliferation

Despite the efforts of the nuclear powers to keep the nuclear club exclusive, new members keep joining without permission.

Iran has agreed to buy 700

million worth of uranium from South Africa and to put up part of the money for a huge uranium enrichment plant to be built in South Africa.

### DUNAGIN'S PEOPLE



# Insurors May Be Holding Policies for New Rates

AUSTIN, Tex. (UPI) — Officials are checking reports that some insurance agents are refusing to write home and auto policies because they are unhappy about the size of new rate increases or are trying to wait until the new rates take effect.

Robert Epstein, head of the Insurance Counselors Association of Texas, said he had asked the State Insurance Board to investigate the problem. He says the organization is polling its 470-member agencies to find out how serious the problem is.

"If the new rates are inadequate, then the companies should clearly say so," Epstein said. "The public cannot tolerate a blockade of this very critical market."

ICAT spokesman Steven Hacker says some firms have told agents not to sell new auto and homeowner policies because the approved rate increases of 17 and 8.3 per cent respectively are not sufficient.

"If there happens to be a

decision by many of the companies to blockade business because they feel rates are inadequate we could find ourselves in a crisis," Hacker said. "We have evidence that a number of companies have already done this."

Hacker said, however, he was not sure if the companies were displeased by the size of the increases. He says some firms may be asking agents not to sign new policies until the approved rates become effective Jan. 1.

"Anybody who purchases an auto or home between now and then might have difficulty obtaining insurance," Hacker said.

Board Commissioner Joe Hawkins said he thinks the problem of persons not being able to get their homes or cars insured is limited.

"We don't think the problem is too widespread," Hawkins said. "The agents don't seem to have any figures I think we'll go ahead and contact companies that we know do large

amounts of business and ask them to report what they are doing, if anything, in terms of limiting writings or withdrawing from certain lines."

Hawkins said only one company has notified state officials of plans to cease business in Texas since the 1976 rates were announced.

# Camp Pendleton Shuts Down

CAMP PENDLETON, Calif. (UPI) — Marines struck the last tents today and shut down this once bustling refugee camp through which 50,418 homeless southeast Asians had passed since the fall of south Vietnam six months ago.

The final few families were shuttled out on buses Thursday evening for new homes in the Los Angeles area and what had once been a noisy city of 18,500 population at its peak was deserted.

In the last two weeks, the problem was not relocating the refugees, but persuading them to leave.

Nick Thorne, the state department official who was chief civilian coordinator at

Pendleton, said that as recently as 10 days ago 550 of the refugees would go hide in the hills rather than face the uncertainty of life in a strange country.

All but 16 were finally persuaded to depart, and those three families were flown to Fort Chaffee, Ark. for final disposition of their cases.

Out of the more than 50,000 who were processed, 597 chose to return to their homeland. One of the few crises at Pendleton came when 27 South Vietnamese demanded to be put on a plane to Guam to catch a boat to Saigon.

They threatened that if they were not returned, one of them would burn himself to death in front of the officer's club. Authorities quickly gave in.

During the refugees' stay here 165 babies were born. There

were eight deaths — seven of natural causes, including a 108-year-old woman, and a Cambodian who committed suicide.

They scattered under sponsorship to new homes and jobs around the country, although about 19,000 chose to stay in California.

Thorne said there was considerable worry about some of the refugees' reluctance at departure time.

# Urges NY Protest Rally

NEW YORK (UPI) — Gov. Hugh Carey wants New York City residents to stage mass protest rallies against "a kick in the groin" — his term for President Ford's promise to veto any federal help for the city.

Carey said Ford's decision has assured bankruptcy for New York, but city officials still worked on a last-hope plan to borrow \$4 billion by using city workers' pension funds as collateral.

Mayor Abraham Beame said chances for success of the borrowing scheme were slim, and a spokesman said there was some question whether it would be legal, due to restrictions on the use of pension funds.

At a news conference Thursday, Carey said, "We're going to

take a day and turn out for New York City in Times Square or Central Park and sound off on behalf of a great city."

"It's going to be 'Operation Comeback' and 'Operation New York is Alive and Kicking.' That's the way New York normally responds when we get a kick in the groin."

On Ford's plan to change federal bankruptcy laws to smooth the city's progress toward default, Carey said: "The words of the bill are the words of Archie Bunker; the music is the music of Herbert Hoover."

"If we had any chance to get back to the bond markets, President Ford killed that chance," he said.

Beame said Thursday night, "At this stage, we don't see anything beyond the possible — but slim — chance of using the pension funds." A spokesman said Beame believed "there are very serious legal obstacles" to such a maneuver and questioned whether enough money to avert default could be borrowed.

# Actors Fight 'Family Hour'

LOS ANGELES (UPI) — Television personalities Alan Alda, Mary Tyler Moore and Carroll O'Connor have joined producers, directors and scriptwriters in challenging television's prime time "family hour" rule.

A federal suit filed Thursday

by the Writers Guild, Directors Guild, Screen Actors Guild and several independent companies, producers and writers charges that the censorship rule has a chilling effect on the "creative television industry."

Named as defendants were the Federal Communications Commission, the three major TV networks and the National Association of Broadcasters.

According to "family hour" rules, shows with excessive violence, sexual themes, questionable language or content are prohibited from 7 to 10 p.m.

"Shows previously broadcast during the 8 to 9 p.m. period were moved to the after 9 slot, thus tainting them as unacceptable for viewing by a general audience, a stigma which irreparably injures the show and its ability to communicate," the suit contended.

# Plane Crash Kills 72

PRAGUE (UPI) — Czechoslovak airline officials today said the death toll in Thursday's plane crash near the Prague airport has risen to 72.

The officials said four persons died in hospitals following the crash, raising the fatality count to 72 of the 115 passengers and five crew members aboard the Inex Adria aircraft.

Only one of the crew, a hostess, survived the crash.

The plane was carrying Czech labor union members and their families home from a vacation on the Yugoslav sea coast.

A Czechoslovak transport ministry commission, assisted

by Yugoslav officials, today investigated the cause of the crash.

Witnesses said the pilot apparently lost his bearings in the fog that has hampered air traffic in much of Europe this week.

The Prague airport had been fogbound earlier Thursday, but the fog had lifted over most of the city by the time the plane was given permission to make its landing approach.

Some fog remained, however, and the plane hit a patch of it as it passed over the northeastern outskirts of the city.

# Parolee Apprehended

The Pampa Police Department's new policy of fingerprinting all suspects following an arrest led to the apprehension of a man wanted on a felony parole violation from Mississippi.

Police Chief Richard Mills said today that Roger Dale White, 32, of Skellytown was arrested by the Texas Highway Patrol and confined to the Pampa City jail.

While there he was fingerprinted and photographed by the Pampa Police Department and the prints sent to the Texas Department of Public Safety and the Federal

Bureau of Investigation.

The FBI notified the Pampa Police Department that the suspect was wanted on the parole violation. In the meantime he had been released on bond. Lt. J.J. Ryzman located the suspect in Carson County.

The State of Mississippi then sent a warrant to the Pampa Police Department for the suspect's arrest, and the warrant was forwarded to the Carson County Sheriff's Office.

"This is the fourth person found through the fingerprinting of prisoners in the Pampa city jail," Chief Mills added.

# On The Record

- Highland General Hospital THURSDAY Admissions**  
William Potter, 301 Canadian.  
Mrs. Sherry Cummings, 1136 Terry Rd.  
Cecil Deist, Leisure Lodge.  
Jimmy Fox, Skellytown.  
Mrs. Alma Genett, 2200 Hamilton.  
Mrs. Alice Lee, 209 Tignor.  
Mrs. Joyce Velasquez, 917 Campbell.  
Mrs. Marilyn Adcock, Canadian.  
Alton Sears, Pampa.  
Dismissals  
Mrs. Wanda Beddingfield, Panhandle.  
Mrs. Dora Sullivan, Leisure Lodge.  
Mrs. Laverne Devoll, Pampa.  
Jeffery Clark, 1013 Charles.  
Mrs. Helen Cain, 520 N. Faulkner.  
Henry Reese, Stinnett.  
Mrs. Linda Marsh, Pampa.
- Joseph Dull, Kingsmill.  
Aubrey Lane, Skellytown.  
Arthur Rohde, Alanreed.  
Floyd Hubbard, 1229 E. Foster.  
Chris Stock, Canadian.  
Robert Milum, Stinnett.  
Ollie Scott, Lipscomb.
- Roy Holder, 837 E. Craven.  
Chy Phillips, White Deer.  
Mrs. Ruby Wyatt, 947 Murphy.  
Mrs. Jeanette Harmon, Irving.  
Jennifer Heard, Pampa.
- Marriage Licenses Issued**  
Kenneth Ward McKown and Sheryl Ann Flaharity.  
Herbert Kenny Rock and Charlene Lorene Cook.  
Robert Howard Reville and Gayla Diane Schultz.  
Robert Hugh Tate Jr. and Janet Faye Tate.  
James French Hyde and Alene B. Peirce.

**LAMAR ALL SCHOOL CARNIVAL**  
SATURDAY NOV. 1, 6 p.m. - 8 p.m.

Cafeteria open from 5:30 p.m.-8:30 p.m.  
Mexican Food will be served.  
TICKETS MAY BE PURCHASED AT THE DOOR.

**Lindsey FURNITURE MART**  
105 S. Cuyler 669-3121

**Lane Cedar Chest**  
All Styles In Stock, Early American, Spanish, Contemporary, Priced as Low As **\$9900**

**MAPLE ROCKERS**  
Reversible Seat and Back Cushions, Scotchgard Print Cover. **\$44<sup>88</sup>**

**RECLINERS Large Selection**  
Select From Vinyl, Nylon Herculon and Velvet. All In Stock. As Low As **\$68<sup>88</sup>**

**2 pc. LIVING ROOM SUITE**  
Early American Style Maple Wood Trim Reversible Seat Cushions Herculon Cover. **\$339<sup>95</sup> Ex.**

**7 Pc. DINETTE**  
Table 36 X 48 extends to 60" Scratch Proof Plastic Top 6 Upholstered Seat & Back Chairs. **\$119<sup>95</sup> Ex.**

**Jim's Steak House**  
318 E. Brown 669-9051

**FRONTIER ROOM**  
Juanita Haynes - Piano  
Fri. - Sat. - Sun.  
SUNDAY LUNCH MENU 11 a.m. - 2 p.m.

— Salad Bar —  
Prime Rib Fried Chicken  
Ham Steak Turkey & Dressing  
Fried Shrimp Steak Special (choice of vegetables)  
\* Homemade Cherry Cobbler \* \* Wine Trifle \*

**Levines ONE DAY ONLY SHOP SAT. 9:30 til 9 pm.**

**SUPER SATURDAY SPECIALS**

<b>Your Choice! Misses' FASHION JEANS</b> Gigantic selection of styles, hi-rise, mid-rise, lo-rise. Flare legs, zip front, many pocket styles. Rust, green, navy, wine, denim. Sizes 5-15. <b>5.88</b>	<b>Great Selection Of MISSES SWEATERS</b> Turtlenecks and basic V.U. crew neck styles. Novelty cardigans, some short sleeves, mostly long sleeves. White, blue, pink, yellow, navy beige. Sizes 4-14. <b>3.88</b>	<b>Mens' Double-knit LEISURE SUITS</b> CPO and western front yoke jackets with side vents. Belt loop waist band. Flare leg slacks. Regularly sells for \$19.99 to \$29.99. Available in sizes S-M-L-XL. <b>18.88</b>
<b>Save! Misses' NYLON BRIEFS</b> 100% nylon fastened and lace trim styles. Elastic waist, legs. Comes in white and pastel colors. Available to you in sizes 6-7. <b>44c</b>	<b>Girls' Knit LONG SLEEVE TOPS</b> Gigantic selection of prints, crew neck styles of easy care, easy wear. 50% polyester, cotton and 100% nylon. Available in sizes 4-14. <b>2.44</b>	<b>SAVE! Mens' Long Sleeve Print SPORT SHIRTS</b> Easy care, easy care 100% polyester, cotton and 100% nylon. Available in sizes S-M-L-XL. <b>5.99</b>
<b>Toddlers' FOOTBALL JERSEY</b> Long sleeves, crew neck and cuffs. Humeral trim on bodice and sleeves. White, medium, blue, brown, navy, red, green. Available sizes 2-4 years. <b>1.44</b>	<b>Boys' Knit LONG SLEEVE SHIRTS</b> Collection of solids, florals, and print front. Long sleeves, crew neck, permanent press, 50% polyester, cotton. Sizes 4-18. <b>2.44</b>	<b>Boys' Plaid WOOL CPO JACKETS</b> Selection of wool textured plaids. Long point collar, 2 top pockets, belt. Wool, nylon and linen fabrics, sizes S-M-L. <b>7.88</b>
<b>Mens' &amp; Boys' BASKETBALL OXFORDS</b> Durable canvas uppers, molded non-slip soles, cushion insoles, ventilated arches, white. Sizes 11-6, 6½-12. <b>3.88</b>	<b>Womens' Tan FASHION WEDGES</b> The flexible fashion wedge with plantation crepe soles. Soft braided tan classic kid urethane uppers, self wrapped wedges. Sizes 5-10. <b>5.88</b>	<b>SALE! Mens' Cotton Flannel SHIRTS</b> Colorful plaid patterns, long shirt tails, pre-shrunk 100% cotton. Many with 2 pockets, sizes S-M-L-XL. <b>3.44</b>

USE YOUR FLEX-A-CHARGE, MASTERCHARGE, BANKAMERICARD OR LAYAWAY  
**Levines 2207 Perryton Parkway**

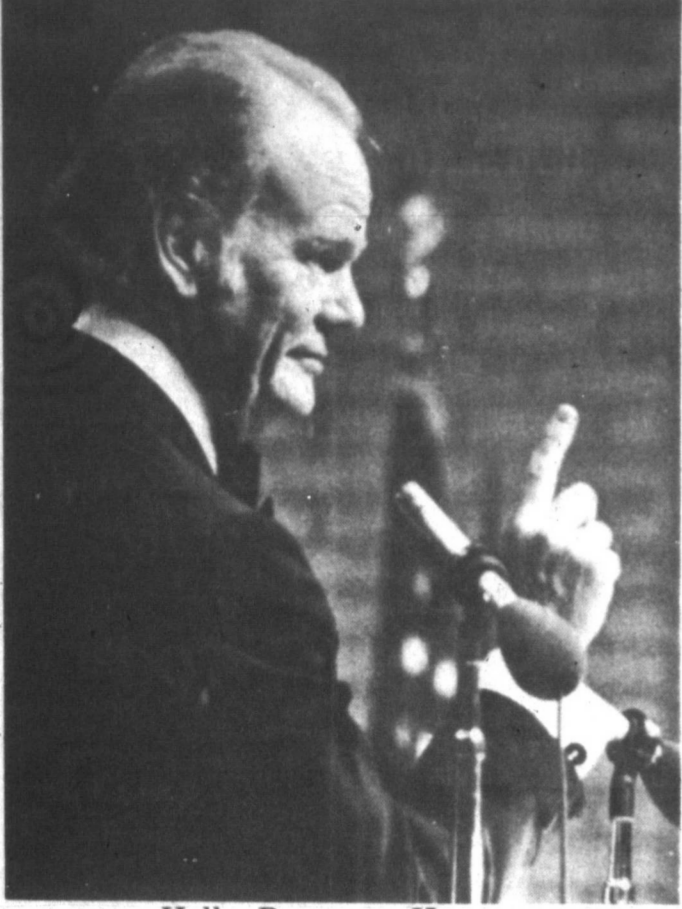

Hello, Pampa — Harvey

## Harvey Calls Page One Myopic Madhouse Mirror

(Continued from page 1)  
National Product up 20 per cent and the rate of inflation down 6 per cent.  
He pointed to the higher price of food and gasoline in countries like Japan, France, England and others around the world.  
"Russia is the only place where gasoline is a lot cheaper," he said. "It's only 60 cents a gallon there, but they have no cars."  
Harvey advised his listeners to look more on the optimistic side and to quit being negative.  
"Why is it," he asked, "that when a stranger asks us for direction to some place, we say 'go down to the first red light and turn —?' That light is green half the time you know."  
Harvey concluded his remarks by one of his bumper sticker observations.  
"I believe we're headed for an old-fashioned renaissance in the next decade," he said. "It's

like a bumper sticker I saw the other day. It read: 'America, She Ain't Perfect — But We Ain't Done Yet.'  
The golden anniversary meeting of the Chamber of Commerce marked the gavel exchange from outgoing president E.C. Steel to incoming president Boyd Taylor.  
Taylor presented Steel an appreciation award for work accomplished during the 1974-75 fiscal year and said the new officers and directors, who officially assumed their duties Thursday night, will strive to map programs that will carry through the next decade.  
"We must determine what we want for our children and our community," Boyd said. Other top chamber officers who took over their jobs were J.C. Roberts, vice president and Arthur Aftergut, finance director. Ten new directors also

moved on to the chamber's 24-man board.  
Harvey's speech also was preceded by a bicentennial musical program by the Pampa High School Wind Ensemble and the High School Singers under the direction of Jeff Doughten and John Woicikowski.  
The historic theme was carried out in stage decorations which included the original 13 colonies flag, a bicentennial backdrop and the flag of the 50 states into which the nation has grown through the 200 years since birth.  
The program presided over by President Steel, opened with presentation of the colors by representatives of the 142nd Infantry Regiment of the Pampa National Guard unit.  
At a dinner for Harvey prior to the annual meeting, Kay Fancher and Mrs. Fred Thompson, representing the Chamber of Commerce Bicentennial Committee and the Gray County Bicentennial Committee, presented the honor guest with a Gray County Bicentennial medallion coin set.  
"I knew I would live to see the day," Harvey said, "when New York City would be begging and Texas would be minting its own money."



### Dedicated Fans

Scott and Mae Jean Johnson weathered the elements last week to watch Pampa beat Amarillo Tascosa in Harvester Stadium. The couple has no children in high school but that doesn't stop them from enjoying Harvester games this season. Hundreds of Pampa fans are expected to attend the game tonight at Borger as the Harvesters meet the Bulldogs.

(Pampa News photo by Michal Thompson)

## Medicaid Pays Doctors

WASHINGTON (UPI) — The government says 207 doctors earned over \$100,000 each from Medicaid last year for treating low-income patients.  
Federal welfare officials said they had no way of knowing whether any of the incomes involved fraud, but asked state officials to audit these doctors' claims to determine if they were valid.

Medicaid is a federal-state program of subsidized medical care for needy persons of all

ages. In 1974 the program reimbursed 99,117 doctors for providing medical services, which means that less than two-tenths of one per cent of the doctors earned more than \$100,000 from their Medicaid practices.

## NYC Aid Bill Moves

WASHINGTON (UPI) — House Democrats said today they may send President Ford a bill containing two plans — his plan to help New York City after default and their own plan to avert default — and let him choose which to carry out.  
But in the Senate, Democrats don't want to give Ford a choice. The Democratic majority on the Senate Banking Committee sent to the floor Thursday a bill providing \$4 billion in federally guaranteed loans — the type of bill Ford said he will veto. One Republican, Robert Packwood of Oregon, voted for it.  
"There ain't going to be no loan guarantee," said Sen. John G. Tower, the panel's senior Republican. "It's doomed." He said Ford will not be dissuaded from using the veto even if the bill gets by a filibuster.

Ford has advocated. Ford could follow either course — but the onus would be on him if there were no loan guarantee. New York defaulted and the national consequences were adverse.

Default — the city's inability to pay a creditor — is expected to occur by mid-November, when a new round of debt becomes due. The city owes \$12.3 billion and has not been able to borrow money to repay old debts for some time.  
Ford wants to do nothing to avert default, but to put the city's financial control in the hands of the U.S. District Court in New York City if default occurs.  
In New York City, Ford's decision produced angry words. Gov. Hugh Carey, a Democrat, spoke of mass demonstrations of protest. He said of Ford's program: "The words of the bill are the words of Archie Bunker. The music is the music of Herbert Hoover."

city to do things that have to be done and to indicate that if they don't act there is a way to maintain essential services after default.

Ford, raising funds for the GOP in California Thursday, said the "best way" to help New York is "to put pressure on the city to do things that have to be done and to indicate that if they don't act there is a way to maintain essential services after default."

If the House strategy prevails in Congress, Ford would have to sign the bill authorizing the loan guarantee in order to get the approach he seeks. Then, if the administration refused to put a loan guarantee into effect, the economic consequences of default in New York City would be solely on the White House.

Bank Cuts Lending Rate  
NEW YORK (UPI) — First National City Bank today cut its prime lending rate for the second consecutive week, lowering it to 7 1/2 per cent from 7 3/4 per cent in response to the easier credit policy of the Federal Reserve.

The new rate is effective Monday.  
Other major banks across the nation were expected to make similar reductions. First National Bank of St. Louis actually beat Citibank to the punch, lowering its prime to 7 1/4 per cent Thursday.

## Israel Bound Ship Journeys Down Suez

By United Press International  
The Olympos is to find a place in the Saturday morning convoy. In a Tel Aviv broadcast, Israel's national radio said the Olympos, originally to have begun the historic transit with this morning's convoy, was delayed because it took on water in the cargo hold.  
The Olympos carries 8,500 tons of cement for the southern Israeli port city of Eilat in the Gulf of Aqaba—the first cargo for the Jewish state to pass through the Egyptian-controlled canal since 1959.  
Since the birth of Israel in 1948, ships carrying her cargo have been permitted through the waterway during a one-year period after the 1952 Egyptian revolution and a two-year hiatus following the 1956 canal nationalization. No vessel flying Israel's blue and white Star of David ever has fully transited the canal.

Dianna Russell Bush is now associated with Michelle's Beauty Salon. She invites all old and new customers to call for appointment. (Adv.)  
Garage Sale: Saturday, 316 Henry. (Adv.)  
Black, white and tan pup, bobtail, 2 months. Lost Tyng or Barnes Street. Reward: 669-7572. (Adv.)  
The Las Pampas Chapter of Stock Market Quotations

Public Notices  
ORDINANCE NO. 72  
AN ORDINANCE PROVIDING FOR AN ELECTION TO BE HELD AT THE ANNUAL MEETING OF THE CITY COMMISSION OF THE CITY OF PAMPA, TEXAS, AND SETTING THE TIME AND PLACE THEREOF TO CONSIDER CHANGING THE ZONING ON A PORTION OF NORTH CREST SECTION II & IV, AN ADDITION TO THE CITY OF PAMPA, TEXAS.

The following 11 a.m. Chicago Exchange live cattle futures are furnished by the Amarillo office of Merrill Lynch, Pierce, Fenner and Smith, Inc.  
Cattle — Cows — Open — High — Low — Last  
Feb. 39.50 39.20 40.15 39.20 40.00  
Apr. 38.00 38.60 38.17 38.25 38.00  
June 39.50 39.00 39.55 39.70 40.00  
Aug. 40.00 40.00 40.00 39.90 40.00

Public Notices  
THE STATE OF TEXAS  
TO HOMER ALLEN CAPELL, Respondent.  
GREETING:  
You are commanded to appear by filing a written answer to the Petitioner's petition at or before 10 o'clock A.M. of the first Monday after the expiration of 42 days from the date of issuance of this Citation, the same being Monday the 17th day of November, A.D. 1975, at or before 10 o'clock A.M. before the Honorable 31st District Court of Gray County, at the Court House in Pampa, Texas. Said Petitioner's petition was filed on the 30th day of September, 1975. The file number of said suit being No. 18,545. The names of the parties in said suit are: BRENDA GAYLE CAPELL, as Petitioner, and HOMER ALLEN CAPELL, as Respondent, and in the Interest of UYONIA MARIE CAPELL, A CHILD.  
The nature of said suit being substantially as follows, to wit: SUIT FOR DIVORCE, CUSTODY OF CHILD AND DIVISION OF PROPERTY.  
If this Citation is not served within 90 days after the date of its issuance, it shall be returned unserved.  
Issued this 30th day of September, A.D. 1975.  
Given under my hand and seal of said Court, at office in Pampa, Texas, this 30th day of September, A.D. 1975.  
Helen Sprinkle, Clerk  
31st District Court  
Gray County Texas  
Oct. 6, 12, 20, 27, 1975

### Obituaries

**MRS. GERTRUDE S. GORDON**  
Mrs. Gertrude S. Gordon, 92, died Wednesday in Garland. She was a former resident of Mobetie.  
Services will be 2 p.m. Saturday at the First United Methodist Church with the Rev. D.C. Reed, pastor of Buchanan United Methodist Church of Amarillo, officiating. Interment will follow in Wheeler Cemetery by Wright Funeral Home.  
Mrs. Gordon, a native of Throckmorton, was a Mobetie resident from 1914 - 68. She moved to Garland seven years ago.  
Survivors include five sons, Dr. A.T. Gordon of Tucuman, N.M., Ernest Gordon of Mobetie, Dr. Lee Gordon of Garland, Dr. Hollis Gordon of Toledo, Ohio, and George Gordon of Monument, N.M.; four daughters, Mrs. Clyde Kelly of Mobetie, Mrs. Fannie Griffin of Napa, Calif., Mrs. Eleanor Wilson and Mrs. Lucille Kilbreath, both of Pampa; 21 grandchildren and 13 great-grandchildren.

### Pampa Man Charged With Theft

A Pampa man, Archie Glen Summers, 19, was charged with theft today after allegedly taking hubcaps from an automobile during the Paul Harvey Show Thursday night at the M.K. Brown auditorium.  
He was also charged with possession of marijuana — both misdemeanors. Bond was set at \$500 on each charge by Justice of Peace Nat Lunsford.  
An officer with the Pampa Police Department made the arrest.

## ABC Vows To Educate Bartenders In Texas

AUSTIN, Tex. (UPI) — Texas Alcoholic Beverage Commission agents, vowing to educate bartenders on liquor laws, are conducting a series of statewide raids to arrest drunks in bars.  
Agents, led by Luke Robinson, new ABC administrator, are strolling into hundreds of bars and hauling out the drunks.  
One statewide raid Oct. 12 and 13 netted 114 arrests at 235 bars, according to Sherman McBeath, head of the ABC's enforcement division.  
In Fort Worth raids, ABC agents made 53 arrests in 217 bars; Dallas, 63 arrests in 200 bars, and in Houston 89 persons were arrested in 113 bars visited.  
Austin and Corpus Christi have not been raided yet, McBeath said, but he indicated the two cities are on the list.  
Most of the persons arrested have been bar customers, he said, but the ABC has initiated

action against a few taverns to remove their liquor permits.  
"The purpose of these raids is we're not going to let these intoxicated persons remain on the premises," McBeath said.  
"Our main concern in making these inspections (raids) is to educate these licensees as to the law and to insure they're not going to let these intoxicated persons walk out of the bar, get in a car and kill themselves or someone else."  
McBeath said state law requires bartenders or bar managers to act as enforcement agents to keep drunks off their premises.  
"Most of them that have been in the business quite a while do know what the law is regarding this matter," McBeath said. "I'm sure some of them are not aware of what the law is."  
The ABC agents' tactics were questioned by Maverick County Sheriff J. A. Salinas, who

ordered liquor control agents to stay out of his county's bars unless he is consulted first.  
"Our intention is to work with the local officials," McBeath said. "We have been getting excellent cooperation from local officials."  
McBeath said the agents — expert witnesses in their field — know drunks when they see them and have the authority to arrest anyone who is intoxicated in public.  
"We haven't had much trouble except one of our men had the tires slashed on his car and we had a man bitten in Amarillo. He had to get a tetanus shot, but otherwise everything's been smooth."  
KEEP COOL  
UNIVERSITY PARK, Pa. (UPI) — Winesap, stayman and york imperial apples will keep well for up to 30 weeks if they are wrapped in plastic and refrigerated, say agriculture experts at Pennsylvania State University. Delicious will remain fresh almost that long, they added, but grimes golden will keep only eight to nine weeks despite refrigeration.

Zales L.E.D. watch with split-second styling.

Stainless steel or yellow gold color. \$99<sup>95</sup>

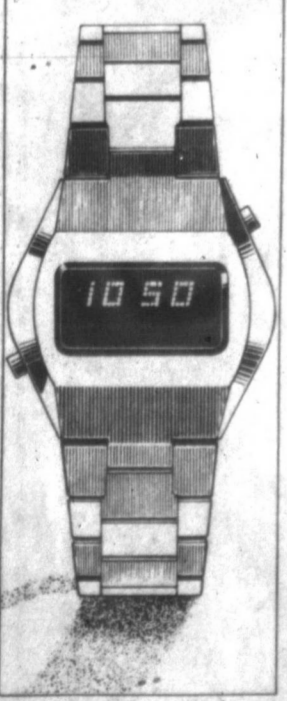

8 Convenient Ways to Buy. ZALES The Diamond Store

# fab-rific

FABRIC CENTERS

## SATURDAY

# DOOR BUSTERS

<p style="text-align: center; font-weight: bold;">COLOR COORDINATED HEATHER TONE</p> <p style="text-align: center; font-weight: bold;">DOUBLE KNITS</p> <ul style="list-style-type: none"> <li>• 60" wide</li> <li>• 100% Polyester</li> <li>• New Dusty &amp; Heather Tones</li> </ul> <p style="text-align: right; font-size: 2em; font-weight: bold;">\$2<sup>99</sup> Yd.</p>	<p style="text-align: center; font-weight: bold;">COLOR COORDINATED HEAT TRANSFER</p> <p style="text-align: center; font-weight: bold;">DOUBLE KNITS</p> <ul style="list-style-type: none"> <li>• Just Arrived</li> <li>• Newest Patterns &amp; Colors</li> <li>• Sew Now &amp; Save! Comp. at \$3.99</li> </ul> <p style="text-align: right; font-size: 2em; font-weight: bold;">\$2<sup>99</sup> Yd.</p>
<p style="text-align: center; font-weight: bold;">SPECIAL GROUP FASHION TRIMS</p> <p style="text-align: center; font-size: 2em; font-weight: bold;">25<sup>c</sup></p> <p style="text-align: center; font-size: 0.8em;">Reg. to 99<sup>c</sup></p>	<p style="text-align: center; font-weight: bold;">COATS &amp; CLARK METAL ZIPPERS</p> <p style="text-align: center; font-size: 2em; font-weight: bold;">17<sup>c</sup></p> <p style="text-align: center; font-size: 0.8em;">12", 14", 16", 18", 24"</p>
<p style="text-align: center; font-weight: bold;">NEW SHIPMENT MENS WEAR</p> <p style="text-align: center; font-weight: bold;">DOUBLE KNI</p> <p style="text-align: right; font-size: 2em; font-weight: bold;">\$4<sup>99</sup> Yd.</p>	<p style="text-align: center; font-weight: bold;">LARGE SELECTION LACE, CREPE, WOOLEN &amp; JERSEY</p> <p style="text-align: right; font-size: 2em; font-weight: bold;">\$1<sup>00</sup> Yd.</p>

1329 N. Hobart Pampa, Texas      669-9113      9:30 AM to 6:00 PM

THE *MaryJane*

1130 Williston  
665-2135  
Pampa, Texas

## SIGN UP NOW

NEEDLEPOINT LESSONS

Enjoy yourself while learning an age old art in the quiet unique atmosphere of the Mary Jane

Offering Both Day and Evening Classes

It Is Polite To Needlepoint

Public Notices

THE STATE OF TEXAS  
TO HOMER ALLEN CAPELL, Respondent.  
GREETING:  
You are commanded to appear by filing a written answer to the Petitioner's petition at or before 10 o'clock A.M. of the first Monday after the expiration of 42 days from the date of issuance of this Citation, the same being Monday the 17th day of November, A.D. 1975, at or before 10 o'clock A.M. before the Honorable 31st District Court of Gray County, at the Court House in Pampa, Texas. Said Petitioner's petition was filed on the 30th day of September, 1975. The file number of said suit being No. 18,545. The names of the parties in said suit are: BRENDA GAYLE CAPELL, as Petitioner, and HOMER ALLEN CAPELL, as Respondent, and in the Interest of UYONIA MARIE CAPELL, A CHILD.  
The nature of said suit being substantially as follows, to wit: SUIT FOR DIVORCE, CUSTODY OF CHILD AND DIVISION OF PROPERTY.  
If this Citation is not served within 90 days after the date of its issuance, it shall be returned unserved.  
Issued this 30th day of September, A.D. 1975.  
Given under my hand and seal of said Court, at office in Pampa, Texas, this 30th day of September, A.D. 1975.  
Helen Sprinkle, Clerk  
31st District Court  
Gray County Texas  
Oct. 6, 12, 20, 27, 1975

Broasted Chicken

Phone 669-2601  
order will be ready

CALDWELL'S

Our Restaurants Are  
Open From  
6 AM to 9 PM

## CORONADO INN

Illustration of a man and a woman sitting at a table in a restaurant setting, engaged in conversation.

# Americans Interested as Sinai Monitors

WASHINGTON (UPI) — About 1,250 Americans have written or telephoned the U.S. government to say they are interested in serving on the 200-man task force that will monitor Israeli and Egyptian military movements in the Sinai.

About 200 have applied through their congressmen in an attempt to secure a bit of leverage. Others have written to

various agencies asking for application forms. Still others have sent letters spelling out the recent interim agreement between Egypt and Israel.

Both countries insisted

Americans man the monitoring stations. They considered the United States was the only country in which they had sufficient confidence for this peace-keeping role. Israel went

so far as to delay final signature of the agreement until Congress approved the monitors.

Between 20 and 30 a day are calling the State Department for

information. Congress approved creation of the Sinai Desert unit as part of Both Israel and Egypt will rely on the monitoring unit to sound the alarm if either gives any sign of violating the agreement. The unit will be located in the middle of the UN buffer zone separating Israeli and Egyptian forces.

The State Department, where the job applications end up, is for the moment leaving analysis of them to a task force which Secretary of State Henry A. Kissinger is expected to establish soon. It will write the job specifications and recruit the 200.

Among the names on Kissinger's desk to head the task force

is that of Jack H. Vaughan, formerly assistant secretary of state for Inter-American Affairs, ambassador to Panama and Colombia and one-time director of the Peace Corps. He meets Requirement Number One that the director, like all the recruits, should be undeniably nonmilitary, with no intelligence agency connections.

The task force had been expected to be in business by now and to have made recommendations to help President Ford estimate the amount of money he will need to recruit, equip and pay the 200.

The peregrine falcon sometimes is called the duck hawk.

## Porno Dealers Mourn Market

HOUSTON (UPI) — In the great tradition of capitalists everywhere, renegade porno purveyors are undercutting the established dealers.

And the established dealers don't like it one bit.

Some porno dealers think unionizing may be the only way to end widespread price-cutting which is knocking the bottom out of the market. So 20 dealers from around the country met this week in a posh downtown hotel for their first strategy meeting.

What they hope to do is keep the renegade dealers in line and keep profits — and prices — up. "I'd a lot rather sell one

magazine for \$10 than 10 of them for 50 cents," said one dealer. There's still a good living to be made, despite price cuts.

"I'm not wealthy," one dealer said modestly, "but I do have an income of \$11,000 a month."

That could diminish, he said, unless some controls are employed. But Marsha Van Gundy said the dealers are defenseless since price-fixing is illegal.

"If I sell a roll of film for \$7.25, and one guy sells it for \$10 and another sells it for \$15, I can't tell the guy who sold it for \$10 what to sell it for," she said.

Some dealers are talking about boycotting publishers who

make deals. "You can tell the publisher," if you can't take care of one member of the association, then don't take care of none," said one dealer.

Another dealer even suggested forming lobbies at the state capitols.

Another source of concern for the dealers was the "dime machine," those that take less than the going rate of a quarter for a peep show.

"Nobody makes money but the operator — the one who owns the machines," one dealer said. "When these dime machines come in, everybody's going to be crying the blues."

## Singers To Meet at Church

The Gray County Singing Convention will meet 2 p.m. Sunday in the Free Will Baptist Church, 324 Rider.

Mr. and Mrs. Ralph J. Palmer of Tulsa Okla., announce the birth of a son, Blaine Jacobson, Oct. 2. Maternal grandparents are Mr. and Mrs. Harold Jacobson, Haskell, Okla., and paternal grandparents are Mr. and Mrs. Ralph Palmer, 2232 N. Sumner.

## County To Discuss Suit

The Gray County Commissioners Court will consider a letter Saturday from the Amarillo law firm of Garland Sells who is representing the defendants in a lawsuit against the Panhandle Regional Planning Commission.

Gray County is one of five counties named as defendants. This county's 1975 dues are \$1,077.96 — based on four cents per capita and a 29,949 population.

The letter will be considered during an executive session of a

regular meeting scheduled to begin at 9 a.m. in the county courtroom. Pampa is one of eight cities named as defendants in the suit filed in 47th District Court in Amarillo.

Plaintiffs in the suit request that the law authorizing PRPC be declared unconstitutional.

The suit was filed by Dr. Donald Todd, a West Texas State University professor, and other plaintiffs listed as residents, taxpayers and citizens of the State of Texas. Jack Skelly of Pampa is among

those named as plaintiffs. County Commissioner Don Hinton is Gray County's representative on the PRPC.

Plaintiffs contend payment of tax funds to support the PRPC is "unauthorized and illegal." They charge that the consolidation of functions of government in Texas requires approval of a majority of the voters in each political subdivision and that PRPC has been functioning without that approval.

Other defendants in the suit include Potter, Parmer, Wheeler and Deaf Smith counties, and the cities of Canyon, Amarillo, Farwell, Shamrock, Perryton, Spearman and Borger, all members of the PRPC. City Commissioner Joe Curtis is the Pampa's delegate to the PRPC.

Following the executive session Saturday morning, commissioners will reconvene in open session.

Other items for consideration Saturday including bids for a motor grader for Precinct 2, a bulldozer with trade in for Precinct 3 — to be paid partially from revenue sharing funds and approval of a bond to the secretary to the county attorney.

In other business, commissioners will discuss a letter from the Texas Association of Counties on revenue sharing. A meeting is scheduled in Washington, D.C. with members of county governments in November.

A contract for a \$61,000 for construction of additions to the livestock pavilion is also scheduled for approval.

Ear-Piercing Saturday Only



*Danecraft*

You can have a skilled representative pierce your ears FREE when you purchase a special pair of Danecraft 24K gold plate surgical steel earrings for only 10.00 — then receive a bonus of a 6.00 pair of pearl studs FREE. If you are under 18 you must have written parental permission.

## Hearst Friend Indicted

SACRAMENTO, Calif. (UPI) — Steven Soliah, the housepainter who shared an apartment with Patricia Hearst, has been accused of a bank robbery murder.

It was the first official action

linking the Symbionese Liberation Army to last April's robbery of the Carmichael branch of the Crocker National Bank, in which a middle-age woman customer was killed by a 12-gauge shotgun blast. Prosecutors indicated other indictments may follow.

Bail for Soliah, 27, was set at \$250,000 during his arraignment Wednesday, only five hours after he was indicted by a federal grand jury. The charge carries a maximum penalty of death and a minimum of 10 years in prison.

**COLORADO MOUNTAIN HOMESITE**  
5 acres in the Sangre De Cristos — west of Trinidad, Colo. Big Pines, aspen groves & meadows. Large game area. New gov't dam under construction, excellent terms. Associated Rty. 2620 W. Main Littleton, Colo. 80120 (303) 794-1581

**saturday at DUNLAPS**  
SHOP SATURDAY — 10 a.m. til 6 p.m.

**JCPenney SPECIALS**

Boys' Leisure Suits **\$14<sup>88</sup>**  
Boys' Leisure Shirts **4<sup>99</sup>**  
Men's Leisure Suits **22<sup>88</sup>**  
Men's Leisure Shirts **5<sup>99</sup>**  
Ladies' Knit Tops **2<sup>99</sup>**  
20¢ Off on Ladies' Robes  
Reg. 12.00 dress length, 10-18 **9<sup>60</sup>**  
Reg. 15.00 floor length, 10-18 **12<sup>00</sup>**  
Reg. 13.00, 38-44, sale 10.40  
Reg. 18.00, 38-44, sale 14.40  
Place robes of Amel tricotatone / nylon with acetate / nylon satin piping. Button front with raglan sleeves. Assorted colors.

**SAVE 20% Acrylic Electric Blanket**  
Reg. 21.99 full size, single central. Acrylic electric blankets with nylon binding, snap-fit covers. Machine washable in attractive color choice. **17<sup>59</sup>**

**Doubleknit Coordinates**  
Wide range of solid colors and patterns in color harmony for smart fashion sewing. Polyester knit. 60" wide. **1<sup>88</sup> yd.**

**MR. COFFEE™**  
Automatic Drip Coffee Maker

Model MC-1  
Usually 39.95  
**34<sup>88</sup>**



Deluxe model with built in warming plate - automatic, drip coffee maker that brews 1 to 10 cups of perfect coffee every time. No waiting, no bitter taste, no messy clean-up.

**ONE GROUP GIRLS' SPORTSWEAR**

Originally to 12.00 then 30% off - Now **50% off**

Selection of styles in tops - n - bottoms from coordinate groups as well as separates. Broken sizes and styles. Sizes range from 4 thru 12.

**"Red Label" Polyester Pillows**



Plump non-allergenic polyester pillows generously filled with Dacron "Red Label" fibers.

Standard Reg. 5.00 ea. **2 for 6<sup>88</sup>**  
Queen Reg. 8.00 ea. **2 for 8<sup>88</sup>**  
King Reg. 11.00 ea. **2 for 11<sup>88</sup>**

**ONLY 33 pair YOUNG MEN'S PANTS**

Originally 16.00 then 9.90 - Now **6<sup>90</sup>**

Young men's models in polyester knits or polyester blends. Waist sizes 31 thru 36.

**One Group JUNIOR SPORTSWEAR**

Now Reduced **30% to 50%**

Famous brand coordinates, pants, tops - Broken sizes and styles. Originally 8.50 to 40.00.

**Special Group MEN'S SKI JACKETS**

Compare to 20.00 **15<sup>99</sup>**

Two popular styles, nylon shell with nylon linings — polyester fillings. Size S-M-L-XL. Choice of colors.

**One Group MISSES SPORTSWEAR**

Now Reduced **30% to 50%**

Broken sizes, odd pieces from coordinate groups and new pieces added at 30% off - All famous labels. Originally 15.00 to 48.00.

**Special Purchase MEN'S PRINTED SHIRTS**

Regularly 15.00 **9<sup>90</sup>**

A great selection for your leisure suits or casual wear. Easy-care acetate / nylon blends in a great selection of patterns and prints. Sizes S-M-L-XL.

**One Group Polyester Pantsuits with Skirts**

Regularly 45.00 **29<sup>90</sup>**

Our most popular label for women — these three piece weekenders are in 100% polyester knits and sized 10 thru 18.

**Special Group MEN'S DINGO BOOTS**

Usually to 38.00 **19<sup>76</sup>**

Several styles and colors, yours at tremendous savings because of slight factory blemishes. Values in this group go as high as 38.00.

**One Group COFFEE BREAK DUSTERS**

Compare to 13.00 **7<sup>90</sup>**

Shortsleeve, permanently pressed polyester and cotton blends in short sleeve dusters with two front pockets. Size 10 to 18 and 40-42-44.

**Great Selection BOYS' SKI JACKETS**

Regularly 20.00 **13<sup>90</sup>**

Two popular styles in nylon ski jackets with zipper closings. Polyester filled. Choice of colors. size 8 thru 18.

**One Group LADIES' LEATHER GLOVES**

Compare to 7.00 **3<sup>99</sup>**

Imported leather gloves with acetate tricot linings. Choice of styles.

# Book Reviews: Helter Skelter Tells Manson Story

By DAVID HOLT  
"Helter Skelter", Vincent Bugliosi with Curt Gentry, W.W. Norton & Co., Inc., N.Y. c. 1974.  
The general public first became aware of "Helter Skelter" following the night of August 9, 1969, when film star Sharon Tate and four companions were murdered.

It was years before that night that Charles Manson first began to dream of a way that would eventually elevate him to a position of power. He called his plan "Helter Skelter" — a plan that was primarily responsible for as many as twenty murders. The Manson murders, as they have been called, were

committed in Los Angeles, Calif.; therefore, the Los Angeles County District Attorney's office was responsible for the prosecution of the persons involved. Vincent Bugliosi, an assistant district attorney, worked on the case for nearly two years, from shortly after the murders until

the final conviction and through the appeals. As a result of this early involvement of the attorney who was to prosecute the case in court, much evidence was preserved which, if left to the usual police methods, would either have been overlooked or found to be inadmissible. Bugliosi assisted and indeed directed the police investigation in every conceivable way. Because of his efforts all defendants were convicted and received the death penalty.

She'll tell you in "Money Book." She also includes information ranging from "how to beat our \$15 billion hangover" to "how to cut your liquor bills by using higher proof liquor and imported whiskey bottled in the U.S. rather than abroad." She includes lively tidbits of information: a housewife fills at least 12 occupations valued in the open market at a minimum of \$300 a week; as early as 1974, 24 cents out of every \$1 of federal spending was going for Social Security, Medicare, federal retirement and other benefits. Porter tells the reader how much it costs to attend various private colleges, she reviews every aspect of auto buying and ownership, she lists what to keep in a safety deposit box, she presents a guide to use to find out if you should quit your job.

Each section of the money book includes a dictionary of terms. Porter explains the rights of consumers; taxpayers and hospital patients. She lists where to get help with problems and gives list of where to take specific problems. She explains the normal channels of complaints and she details how to fight the IRS. The reasons you find it so hard to make ends meet, Porter writes, are:  
1. Your incomes is not your gross take home pay. Taxes and inflation go to your pay check before you do.  
2. You are using more services and all cost far more.  
3. Continually, you are upgrading your demands turning luxuries of yesterday into the necessities of today.

Her solution to spending problems are simple: substituting, switching, shopping and eliminating.

writes: "Politicians are different from you and me. The business of accumulating power over people does something to a man or woman — even when that man is reluctant to use the power because using it brings responsibility. He closes himself off from other men until he reaches the point when he instinctively calculates each new situation and each new person with the simplest question: 'What can this do for me or to me?'"



**Panhellenic Officers**

Mrs. R.T. Dunigan, right, was installed as president of Pampa Panhellenic at a Monday banquet. Mrs. Robert Finney, outgoing president, left, will advise the council. Other officers are Mrs. Robert R. Williams Jr., vice president, Mrs. E.L. Henderson, secretary, and Mrs. Walter Colwell, treasurer. Mrs. J.G. Morrison installed the officers. Mrs. Jack M. Bullock, Panhellenic advisor of West Texas State University, presented a program on WT rush, and reported that 81 students pledged WT sororities this fall.

(Pampa News photo)

## Parking Meter To Charge For Bathroom Time

KANSAS CITY, Mo. (UPI) — One buyer wants to use a parking meter to charge his teen-agers overtime money if they stay in the bathroom more than 15 minutes. And a Colorado man wants two meters just for old times' sake. Since Kansas City offered 800 surplus parking meters for sale this week, clerks have had their hands full taking orders.

"The Colorado man said he got so many parking tickets in Kansas City he wanted one of the meters for old times' sake," said Charles Johnson, commissioner of purchasing and supplies whose department is handling the sales. "The Colorado man bought two. The 30-year-old, 20-pound, nickle and penny meters had been gathering dust in a storeroom since last winter

when they were replaced with new models. Johnson and four office workers have spent most of their time answering phone calls about the \$15 parking meters. Johnson said he received calls from as far away as California. A Tulsa, Okla., man bought 20 meters and a Los Angeles company offered to buy the entire stock, but Johnson declined the firm's offer to give the general public first choice in the buying. "Theoretically, we've had enough offers to sell them all, at the rate the calls have come in," Johnson said. "If we have any left over, then we'll let the commercial buyers have them." Johnson said people have suggested many uses for the meters. "One man wanted to put one in front of his house as a warning to his neighbor who parks on his side of the street," Johnson said. "Some people want to put them on their driveways as jokes when visitors come over. Some want them for conversation pieces for their rec rooms and some want them for lamps."

## Doctors Say TV Promotes Drug Use

WASHINGTON (UPI) — Two doctors say television advertisements promoting the use of over-the-counter sleep aids and tranquilizers are contributing to the drug abuse problem among youngsters. Drs. Anthony Kales of the Hershey Medical Center and David Greenblatt of the Massachusetts General Hospital told a Senate monopoly subcommittee Wednesday the heavily advertised nonprescription drugs are ineffective in their recommended dosages, and higher doses may cause dangerous side effects. But even more important, they said, is the impression left by the drug advertisements that it is "perfectly appropriate" to turn to products such as Somnax or Compoz to handle a slight case of the nerves or the occasional insomnia most persons encounter. "My own feeling is even if these drugs were effective, they should not be on the market," Kales said. "We should not medicate ourselves for a minimal degree of nervousness or a minimal degree of sleeplessness."

Kales said. "My feeling is that the impact of this advertising goes beyond just encouraging the use of nonprescription drugs. Perhaps all such advertising would be best left off the tube." Greenblatt read a list of nonprescription drugs that contain methapyriene, an antihistamine, or scopolamine, an alkaloid which was used as a hallucinogen or intoxicant as far back as the Middle Ages, or both. The list included Somnax, Compoz, Nytol, Vanquish, Cope, Sleep-Eze, Excedrin PM and Quiet World.

Johnson said people have suggested many uses for the meters. "One man wanted to put one in front of his house as a warning to his neighbor who parks on his side of the street," Johnson said. "Some people want to put them on their driveways as jokes when visitors come over. Some want them for conversation pieces for their rec rooms and some want them for lamps." But one of the most popular reasons, he said, was from the parent who wants to put a meter in the bathroom "to get the kids to move in and out faster."

Porter, long known as a columnist on financial matters, has crammed the book full of statistics and advice which the reader believes he just has to remember to get on top of what the author calls the economic jungle of the American marketplace.

By JANE P. MARSHALL  
Pampa News Staff  
Sylvia Porter's Money Book by Sylvia Porter. Doubleday \$12.50.

Sylvia Porter left one important thing out of her recently published "Sylvia Porter's Money Book": how to budget a copy of the more than 1,000 page book to get one in every American home. It should rank right up there with Mother Goose, Betty Crocker and the Bible. The subtitle explains the book adequately: "How to Earn It, Spend It, Save It, Invest It, Borrow It — and Use It to Better Your Life."

Porter, long known as a columnist on financial matters, has crammed the book full of statistics and advice which the reader believes he just has to remember to get on top of what the author calls the economic jungle of the American marketplace.

By JOAN HANAUER  
United Press International  
A Ford, Not a Lincoln, by Richard Reeves. (Harcourt, Brace, Jovanovich, \$8.95)

Reeves, a seasoned writer on American politics, comes down very hard on Gerald Ford. In fact, maybe the Ford Motor Co. ought to sue. He writes that as a representative from Grand Rapids, Ford was a "congressman's congressman," constantly on the road making speeches that were remarkable for their lack of content. He heaved to the party line and worked hard at offending no one. The author contends Ford, like many senior members of Congress, "no longer represented his district as much as he represented his own leadership ambitions." Ford was an accommodator, always seeking what Reeves sees as "the least objectionable alternative," and Reeves contends Ford's elevation to the presidency has not changed him. If Reeves is tough on Ford, it is partly because he doesn't admire the political breed, and

Reeves writes, Gerald Ford "is not an accident or an anachronism, not some clumsy caretaker who stumbled into our highest office. Gerald Ford is the future."

Powers of the Mind, by Adam Smith. (Random House, \$10)

Befuddled by the problems of the 1970s, money expert Adam Smith posed the question: Could we really learn to control our internal process with our heads instead of with pills? He found an uncountable number of persons trying and a galaxy of different answers in talks with proponents of such exercises as Transcendental Meditation and extrasensory perception. His wit and jaunty prose style keep the reader going through the sometimes murky territory.

Reeves' judgments on Ford as an individual are devastating. He finds Ford a very ordinary man, "unimaginative and not very articulate" and "a man of very limited emotional range and discrimination." He applies to Ford a remark made by Walter Lippmann: "Politicians don't mean badly; most of the time they don't mean anything."

Can America Win the Next War? by Drew Middleton. (Scribners, \$8.95)

The author, who gained his expertise as military correspondent of the New York Times, probes the shortcomings of U.S. forces in weaponry and strategic planning and raises doubts about our military capabilities. In discussing the type of wars the United States may be facing in the future, he is pessimistic about our probably reactions at a time when the "national revulsion" over Vietnam still dominates our military thinkers.

Reeves' judgments on Ford as an individual are devastating. He finds Ford a very ordinary man, "unimaginative and not very articulate" and "a man of very limited emotional range and discrimination." He applies to Ford a remark made by Walter Lippmann: "Politicians don't mean badly; most of the time they don't mean anything."

Best Sellers

- Winning Through Intimidation — Robert Ringer
- T.M.: Discovering Energy and Overcoming Stress — Harold H. Bloomfield
- Total Fitness in 30 Minutes a Week — Laurence E. Morehouse and Leonard Gross
- Power! How To Get It, How To Use It — Michael Korda
- The Great Railway Bazaar — Paul Theroux
- Money — John Kenneth Galbraith
- Breach of Faith — Theodore H. White
- The Save-Your-Life Diet — David Reuben
- Bring On The Empty Horses — David Niven

But even more important, they said, is the impression left by the drug advertisements that it is "perfectly appropriate" to turn to products such as Somnax or Compoz to handle a slight case of the nerves or the occasional insomnia most persons encounter. "My own feeling is even if these drugs were effective, they should not be on the market," Kales said. "We should not medicate ourselves for a minimal degree of nervousness or a minimal degree of sleeplessness."

Inmates Sue On Hair Cuts  
HOUSTON (UPI) — Seven prison inmates have filed a federal court suit claiming their constitutional rights are being violated because they must keep their hair cut short while female convicts can wear hair any length. The convicts want the practice stopped and ask \$75,000 damages for each plaintiff. W.J. Estelle, director of the Texas Department of Corrections, was named as defendant. Men stripped of their usual appearance suffer person de-facement and deprivation of their sense of identity.

**1<sup>c</sup> SALE**

**Ladies' Shoes**  
by Vitality Airstep

One Fine Selection

Values to \$24.99

Buy One Pair of Shoes at Regular Price and Get Your Second Pair of the Same Price Shoes for only . . . . .

**1<sup>c</sup>**

**Kyle's Fine Shoes**  
Home of Florsheim and Rand Shoes  
109 N. Cuyler 669-9442

*Margo's la Mode*

High Shyini Denims

RONCELLI'S handpainted panel on brown denim sized 5-13 at just 98.00.

*Wright*  
FASHIONS

REGULARLY \$14  
**990**

**SPECIAL PURCHASE SALE**

Your favorite shirt of polyester crepe with convertible neckline, cuff sleeves, straight hem to be worn in or out. Choose from eight beautiful colors: white, black, navy, brown, beige, red, blue, pink. Sizes 8 to 18.



The Rev. and Mrs. Gene Allen

### Living Praise Stars In Church Program

Living Praise, an international ministry and choir with 35 members, will appear at the 10:45 a.m. and 7 p.m. Sunday worship services of the Lamar Full Gospel Assembly Church, 1200 S. Sumner, according to the Rev. Gene Allen, pastor. The group is comprised of students from the United States, Europe and Africa and represents more than a dozen denominations. The choir, under the direction of Dean and Jeanne Romanelli, is part of Christ for the Nations, based in Dallas. The program will be songs, testimonies and personal ministry. Sunday is also Homecoming Day at the Lamar Full Gospel Assembly and the Rev. Gene Allen family will celebrate the 5th anniversary of their ministry in Pampa during November. The Rev. Allen took the church from its first pastor, the Rev. Wesley Pollet. The church now has an assistant pastor, Bob Hogue, and a secretary-receptionist, Mary Sue Hogue. Expansion of the 10-year-old church has included a new sanctuary built and dedicated in 1971, followed by a Fellowship Hall with complete kitchen facilities, major improvements in the Sunday School annex, and completion of a Sunday School office and pastor's study. The church reports Sunday attendance totals of 200-250 each week and has a membership of 150. Homecoming services are open to the public.

### Baptist Women Set Prayer Day Monday

The Baptist Women and the Baptist Young Women of the First Baptist Church, 203 N. West will participate in Women's World Day of Prayer Monday at 9:30 a.m. in the Central Baptist Church, 513 E. Francis. Plans to participate were announced in the Oct. 29 meetings of both groups. The Baptist Women Oct. 29 meeting centered on study of the book "Sick and Ye Visited Me" by Dr. Franklin T. Fowler. The book is a summary of the Southern Baptist medical mission work in foreign countries. Twenty-three women attended the study. The Baptist Young Women recently formed two new Bible study groups. Topics considered by the groups in October were "What is the Christian Life?" by the Christian Maturity Bible Study Group and "What Baptists Believe" by the Baptist Young Women Bible Study Group.

### Sermon Named

The Rev. Norman D. Dow Jr., pastor of the First Presbyterian Church, 525 N. Gray, will speak Sunday on "The Heart of the Matter of Giving" at the 10:45 a.m. worship service. He will be assisted in the pulpit by Ruling Elder Owen F. Gee, with a special musical presentation "All the Way My Savior Leads Me" sung by Richard and Waneta Hill. Text for the morning worship will be taken from II Corinthians 9:8. Junior and senior high fellowship groups will meet at 4:30 p.m. in Roy C. Sparkman home, 4 Meadowlake Lane. The Session will have their regular meeting 7 p.m. Wednesday at the church. Chancel Choir rehearsal will also be 7 p.m. Wednesday.

### Witnesses Deny Christmas Day

INDIANAPOLIS (UPI) — More than a half million American Christians and their children will not celebrate Christmas this year, or any year. They are Jehovah's Witnesses. Mrs. Joan Ehlen, 41, and her husband, Lewis, have raised three children without Santa Claus ever coming down the chimney, without a Christmas tree, without sending Christmas cards. They do not even schedule substitute observances. "There isn't anything in place of it," Mrs. Ehlen said in an interview here. She added that few problems occur, especially if the parents believe in Witnesses before the children were born or when they were very young. She said Christmas is not celebrated because Witnesses deem it a pagan holiday. Furthermore, Witnesses would not celebrate a birthday, the Lord's or anyone's, she said. She said Christ probably was born in the fall: "It couldn't possibly have been in December."

Mrs. Ehlen said Dec. 25 is related to the date of the ancient Roman Empire's holiday, Saturnalia, "a very pagan, very licentious time they had." She described the Christmas tree, yule log, wassail bowl and Wise Men as pagan vestiges added to the holiday by early Christians. As witnesses interpret the Bible, the Wise Men were astrologers who arrived when Jesus was a little boy. Mrs. Ehlen said many parents take up the religion when their children are older. Studying together helps the children adjust. In communities like Indianapolis, which has many Jewish citizens, "it's not quite as foreign" to people that some do not celebrate Christmas, she said. "They understand why they're not celebrating Christmas. They're able to explain that. And most of the parents of Jehovah's Witnesses make it a point to give the children gifts throughout the year," she said. The religion is extremely active and extremely family centered, with all activities for both adults and children.

### Church Group Plans Bazaar

A bazaar and old fashioned "country kitchen" tasting bee sponsored by the women of St. Paul's United Methodist Church, 511 N. Hobart, will be held Wednesday. Quilts, afghans, toys, craft items and a variety of home-made merchandise will be offered for sale at the bazaar which will include a "white elephant" table. The tasting bee will be held from 5-8 p.m. Tickets are \$2.50 for adults and \$1.50 for children and may be purchased in advance or at the door.

# An investment in Your Future... ATTEND CHURCH

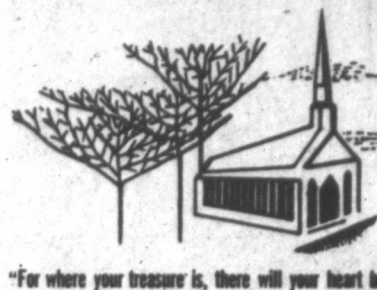

## "REMEMBER, GRANDPA, WHEN..."

How Grandpa loves to hear that young voice say those magic words that mean, "We had good times together! I appreciate all the wonderful things you did for me when you were younger and able." Old folks love attention. They need it. They deserve to have it. They've spent their lives helping us, many times at the expense of their own desires and plans.

God commands us in Leviticus 19:32: "Thou shalt rise up before the hoary head, and honour the face of the old man, and fear thy God, I am the Lord."

Honor the older ones, too, by attending church this week and taking them with you.



The Church is God's appointed agency in this world for spreading the knowledge of His love for man and of His demand for man to respond to that love by loving his neighbor. Without this grounding in the love of God, no government or society or way of life will long persevere and the freedoms which we hold so dear will inevitably perish. Therefore, even from a selfish point of view, one should support the Church for the sake of the welfare of himself and his family. Beyond that, however, every person should uphold and participate in the Church because it tells the truth about man's life, death and destiny; the truth which alone will set him free to live as a child of God.

Coleman Adv. Ser.

### Church Directory

Table listing various churches and their addresses/leaders, including Adventist, Apostolic, Assembly of God, Baptist, Bible Church of Pampa, Catholic, and Christian churches.

### Church Directory

Table listing various churches and their addresses/leaders, including Christian, Christian Science, Church of the Brethren, Church of Christ, Church of God, Church of God of Prophecy, Church of Jesus Christ of Latter Day Saints, Church of the Nazarene, College Church, Episcopal, First Christian Church, Foursquare Gospel, Full Gospel Assembly, Lutheran, Methodist, Pentecostal, Pentecostal Holiness, Pentecostal United, Presbyterian, and Salvation Army.

These Business Firms and Professional People Are Making This Weekly Message possible. Joining with the ministers of Pampa in hoping that each message will be an inspiration to Everyone.

Table listing local business firms and their contact information, including Gibson's Discount Center, Furr's Cafeteria, Lindsey Furniture Mart, Wright Fashions, Pampa Office Supply Co., Shook Tire Co., Lewis Supply Co., Dixie Parts & Supply, Clayton Floral Co., Southwestern Public Service, Home Interiors, Fashion Floors, Coston's Home Owned Bakery, H.R. Thompson Parts & Supply, Addington's Western Store, Pampa Glass & Paint Co., Texas Furniture Co., Ford's Body Shop, Montgomery Ward & Co., Margo's Lamode, Pampa Parts & Supplies Inc., Furr's Family Center, Field's Men & Boys Wear, and Panhandle Savings & Loan Association.

**BROTHER JUNIPER**

"Now, there's something you can't hardly get anymore: wampum!"

© Field Enterprises, Inc., 1975 F.M.C.

**REX MORGAN M.D.**

KEITH'S ON THE PHONE! HE'D LIKE TO SEE YOU! WONDERS WHETHER YOU'LL BE FREE FOR LUNCH!

I CAN ARRANGE TO BE!

KEITH, I MUST STOP AT THE HOSPITAL WHEN I LEAVE HERE! HOW ABOUT MEETING ME THERE AT TWELVE-THIRTY?

OKAY!... IN THE DOCTORS' LOUNGE!

I'M SORRY I TOLD YOU ABOUT REX! AFTER ALL, YOU TWO ARE LONG TIME FRIENDS!

THE TENSE IS WRONG, VALERIE! WE WERE!

**KERRY DRAKE**

KERRY, DARLING- I GOT PERMISSION FOR THE QUADS TO VISIT YOU!

HEY, NOW! THIS IS A GREAT SURPRISE!

HOW ARE ALL MY DUCKS?

HELLO, DADDY!

GOSH, I NEVER SAW A HOSPITAL BEFORE!

YOU DON'T LOOK WOUNDED, DAD!

OH DEAR, MINNIE! DO YOU THINK ABEL SUSPECTS - WHAT WE'RE DOING IN OUR NEW WILLS?

OF COURSE NOT! HE'S SMART, MILLIE, BUT HE'D HAVE TO BE CLAIRVOYANT TO KNOW THAT!

Mean-while.

**GRIN & BEAR IT**

"Trick or Treat!"

**STEVE CANYON**

STALKY SCHWEISENBERGER FOR FOOTBALL CAPTAIN? WHY-I...

YOU HADN'T THOUGHT OF IT BEFORE! -RIGHT?

JILL! HICKORY HERRIOTT AND JOE SPINNER ARE NEXT IN LINE...

BUT WHO WON THE SCIOTO GAME LAST YEAR? OUR STALKY, THAT'S WHO!

HAW! THE CHAUVINIST PIGS ON THE SQUAD DO THE VOTING! A WOMAN WOULDN'T HAVE A CHANCE!

WHEN YOU DO YOUR HOMEWORK - YOU MAY THINK DIFFERENTLY!

**CONCHY**

CAN YOU GET A MESSAGE TO YOUR BROTHER?

YES.

GOOD... I MADE AN ERROR ON HIS MUSCLE-RELAXER PRESCRIPTION. THE LABEL SHOULD READ 'TWO EVERY TWELVE HOURS' RATHER THAN 'TWELVE EVERY TWO HOURS.'

WHERE IS HE, ANYWAY?

IN THIS BUCKET, HERE...

**BEETLE BAILY**

WHAT DO YOU SAY, MARTHÁ?

NOT TONIGHT, I HAVE A HEADACHE.

**BLONDIE**

HEY, DAD! I JUST WROTE A SONG!

IT'S CALLED "BABY, BABY, BABY, BABY"

THAT'S THE TITLE?

THAT'S THE WHOLE SONG!

**MARK TRAIL**

I SHOULD BE HOME HELPING MOM... WE HAVE A FAMOUS OUTDOOR WRITER AND PHOTOGRAPHER VISITING US!

REALLY? WHO?

MARK TRAIL... DO YOU KNOW ABOUT HIM, GENE?

ARE YOU KIDDING?... I'VE READ EVERYTHING HE EVER WROTE!

MARK TRAIL'S AN OLD FRIEND OF DAD'S... HE'S GOING TO WRITE A STORY ON THE GOOSE SHOOTING!

**FUNKY WINKERBEAN**

TRICK OR TREAT!

WHO'S AT THE DOOR?

OH, IT'S JUST A HALLOWEENER!

**B.C.**

WHERE ARE WE?

I'M AFRAID WE WON'T KNOW TILL THE FOG LIFTS.

AH... IT SEEMS TO BE LIFTING NOW.

**THE WIZARD OF ID**

I'LL TRY YOUR TUNA SALAD.

ASK ABOUT OUR TUNA SALAD.

IT'S POISON.

...WHY THE SIGN?

SOMETIMES I FORGET.

**HAGAR THE HORRIBLE**

SHHH... MY FOOT'S ASLEEP...

HOW DO YOU KNOW?

Z Z Z Z Z Z Z Z Z Z Z Z Z Z Z Z

**ANDY CAPP**

YOU'RE EARLY - WHAT'S WRONG?

NOTHING'S WRONG. IT JUST APPENED THAT I - NO, SKIP IT - YOU WOULDN'T BELIEVE IT.

OF COURSE, I WOULD.

YOU WOULDN'T.

I WOULD.

NO, PET, YOU JUST WOULDN'T.

I'M TELLIN' YOU - I'D BELIEVE IT!

WELL, I WAS IN THIS CROWDED PUB AN' SUDDENLY I FELT LONELY WITHOUT YOU -

I DON'T BELIEVE IT.

**SNUFFY SMITH**

FROM TH' LOOKS OF YOUR HOUSE, MA'AM - I'D SAY YOU NEED A GOOD PEST-CONTROL MAN -

NO, THANKY-- I ALREADY GOT A GOOD PEST-CONTROL MAN -

PAW!!

**DONALD DUCK**

MR. DUCK, YOU'VE WON AN AIRPLANE TRIP TO EUROPE!

NO, THANKS! I GET AIR-SICK!

HOW ABOUT A CRUISE THROUGH THE SOUTH PACIFIC?

I GET SEASICK WORSE THAN AIRSICK!

A RUN DOWN MT. EVEREST ON A BOB-SLED? NO, THANKS!

Y'HAVE FIVE MINUTES TO MAKE A CHOICE!

PONY RIDE \$100 AN HOUR

**JUDGE PARKER**

SAM, GET ME A JAR OF PEANUT BUTTER AND I'LL PAY YOU FOR IT!

OKAY!

HOW ARE YOU?

ALL RIGHT!

DON'T YOU REMEMBER ME? I WAS HERE A COUPLE DAYS AGO... BOUGHT GROCERIES AND GAS...

I NEVER SEEN YOU BEFORE, MISTER!

**PEPPY SEZ**

Pampa's Economy Prospers



# Pampa Meets Canines Today

**By PAUL SIMS Sports Editor**  
 Borger coach Jim Breckenridge didn't work much on getting his players emotionally ready for the conference game against Pampa this week — in a rivalry of this nature, that part of coaching usually takes care of itself.

The two District 3 - AAAA schools will meet at 7:30 p.m. today in Borger's Bulldog Stadium.

For Pampa, (5-2), everything

is at stake. The Harvesters are 1-1 in district play and a loss would eliminate them from title contention.

Borger, 2-4-1 and 0-2, has nothing to lose after last week's 27-0 setback against Amarillo Palo Duro. Still, Breckenridge feels his team will be sky-high by gametime.

"They've seemed to get up real easy this week. We haven't spent a whole lot of time on that part of... We've had real good workouts — both offense and defense. When you get beat 27 to nothing, everything looks good."

Borger will not be full-strength, with eight players on the injury and questionable list. All are expected to play, though.

"We're gonna have to play all our injured kids. Brett (Lang, Borger's quarterback) will be in there somewhere. He'll play defense but I don't know about quarterback — most of his snaps have been fumbles."

Lang broke his thumb on his left hand against Palo Duro and earlier this week was declared out for the season. Lang is expected to play a great deal,

although not start, in the defensive secondary and possibly see some playing time at tailback.

Borger's starting backfield will consist of three non-regulars — fullback Greg Sargent, a sophomore, and senior halfbacks Mickey Robertson and Mark Reher.

George Bell, the regular halfback, has left the squad, according to Breckenridge.

Defense, led by tackle Dudley Stephenson, linebackers Kurt Smith and Dane Osborne and safety Winston Sausis, has been

Borger's strong suit this season. In fact, at one time Borger led 3-AAAA in total defense.

Breckenridge hopes his defense will be up to par, in order to stop Pampa's touted running game, centered around quarterback Garland McPherson, halfback Ricky Moore and Mike Glover and fullback David Caldwell.

"They do a good job on offense. The line blocks well, the backs run hard and they make yards."

Key linemen for Pampa have been tackles Jim Crocker and

Ben Wilson, guards Tom Doggett and Joe Coutts and center David Skoog.

Defensive standouts for Pampa include linebackers Frankie Lemons and Frank Stowers and halfbacks Tony Stafford, Phillip Seely, Dave Edwards and John Agan.

On the other district games today, Caprock and Tascosa meet in Amarillo's Dick Bivins Stadium.

Saturday, Palo Duro meets Amarillo at 2 p.m.

## Starting Lineups

**Pampa Offense**  
 SE — Paul Sloan, 5-8, 140, sr.  
 LT — Jim Crocker, 5-11, 180, sr.  
 LG — Tom Doggett, 5-11, 185, sr.  
 C — David Skoog, 5-10, 205, sr.  
 RG — Joe Coutts, 6-1, 185, sr.  
 RT — Ben Wilson, 5-11, 220, jr.  
 TE — Jerry Rhoades, 5-10, 150, sr.  
 QB — Garland McPherson, 5-10, 160, sr.  
 HB — Ricky Moore, 6-1, 185, jr.  
 HB — Mike Glover, 5-11, 175, sr.  
 FB — David Caldwell, 6-0, 195, jr.

**Pampa Defense**  
 LE — Kelly Baker, 6-1, 197, sr.  
 LT — Dub Taylor, 6-0, 205, sr.  
 NG — Pat Bailey, 6-0, 170, sr.  
 RT — Bruce Ferris, 6-0, 170, sr.  
 RE — Mark Adair, 5-10, 170, sr.  
 LLB — Frank Stowers, 5-10, 170, sr.  
 RLB — Frankie Lemons, 6-2, 210, sr.  
 LCB — Tony Stafford, 6-1, 160, sr.  
 RCB — Phillip Seely, 5-9, 155, sr.  
 LS — Dave Edwards, 5-10, 155, sr.  
 RS — John Agan, 5-10, 165, sr.

**Borger Offense**  
 LE — Danny Hinds, 5-5, 135, jr.  
 LT — Rodney Poole, 5-10, 180, sr.  
 LG — Leslie Deaton, 5-10, 190, sr.  
 C — Rusty Hanev, 5-11, 185, sr.  
 RG — Dudley Stephenson, 6-0, 210, sr.  
 RT — Jeff Giffin, 6-0, 195, jr.  
 TE — Johnny Plumley, 5-9, 155, soph.  
 QB — Randy Meek, 5-6, 140, sr.  
 FB — Greg Sargent, 5-7, 150, soph.  
 HB — Mickey Robertson, 5-9, 150, sr.  
 HB — Mark Reher, 5-9 1/2, 160, sr.

**Borger Defense**  
 LE — Toby Haynes, 5-10, 160, jr.  
 LT — Stephenson.  
 NG — Dan Greene, 5-9, 150, jr.  
 RT — Deaton.  
 RE — Sid Hopkins, 5-10, 175, sr.  
 LLB — Kurt Smith, 5-11, 185, jr.  
 RLB — Terry Kemp, 5-7, 145, soph.  
 LCB — Hinds.  
 LS — Meek.  
 RS — Winston Sausis, 5-10, 145, jr.  
 RCB — James Dennis, 5-8, 147, jr.

## College Teams Feeling Bowl Fever

**By FRED McMANE UPI Sports Writer**  
 There are only two weeks before the college football bowl committees officially begin extending invitations, and the pressure is already on several of the nation's top-ranked teams.

Penn State, Florida and Southern California all will be facing some formidable competition this Saturday, knowing that a loss could keep them from a preferred post-season game.

Ninth-ranked Penn State and 10th-ranked Florida already have lost once. With more teams for the bowl committees to choose from this year because of the Big Ten and Pacific Eight Conference's decision to let more than one club from each

conference participate in post-season contests, it would seem that two losses could be fatal in terms of being selected for a major bowl.

Florida wants the Orange Bowl, but to get there the Gators would most likely have to win or tie for the Southeastern Conference title. The Gators are tied with Alabama and the two teams do not meet in the regular season. Since Alabama figures to win its remaining games, Florida must also.

That may not be easy. Its next three games are with conference foes Auburn, Georgia and Kentucky—and the Gators have beaten Auburn and Georgia in the same season only once in the last 12 years.

Florida, third in the nation in total offense, is a six-point favorite to beat Auburn but Gators' quarterback, Don Gaffney, missed the last two games with injury and the Tigers have won three in a row.

Penn State, which has been to a major bowl game in each of the past four seasons, is being considered by the Orange, Cotton and Sugar Bowl committees. But the Nittany Lions have three games against formidable competition. This Saturday 15th-ranked Maryland is the opposition, and the game — at Maryland — is a tossup.

Southern California hasn't lost a game yet, and even if they were to stumble once before the season ends, it's likely they would still get to play in a major bowl game.

But the Rose Bowl is the only one that interests Coach John McKay and right now his Trojans hold only a half game lead over California in the Pac

Eight for the trip to Pasadena. Southern Cal meets California Saturday in a game that is a "must" for both clubs.

"If we lose we're not going to the Rose Bowl," McKay says. "If they beat us and don't lose another game, they'll be back in it. They're not really out of it."

The Trojans are an 8 1/2 point favorite to beat the Bears.

In other games Saturday involving top-ranked teams, No. 1 Ohio State plays Indiana, No. 2 Oklahoma visits Oklahoma State, No. 3 Nebraska is at Missouri, No. 6 Alabama visits Mississippi State, No. 7 Michigan travels to Minnesota and No. 8 Texas is at SMU, No. 5 Texas A&M is idle.

Eight for the trip to Pasadena. Southern Cal meets California Saturday in a game that is a "must" for both clubs.

"If we lose we're not going to the Rose Bowl," McKay says. "If they beat us and don't lose another game, they'll be back in it. They're not really out of it."

The Trojans are an 8 1/2 point favorite to beat the Bears.

In other games Saturday involving top-ranked teams, No. 1 Ohio State plays Indiana, No. 2 Oklahoma visits Oklahoma State, No. 3 Nebraska is at Missouri, No. 6 Alabama visits Mississippi State, No. 7 Michigan travels to Minnesota and No. 8 Texas is at SMU, No. 5 Texas A&M is idle.

Eight for the trip to Pasadena. Southern Cal meets California Saturday in a game that is a "must" for both clubs.

"If we lose we're not going to the Rose Bowl," McKay says. "If they beat us and don't lose another game, they'll be back in it. They're not really out of it."

The Trojans are an 8 1/2 point favorite to beat the Bears.

In other games Saturday involving top-ranked teams, No. 1 Ohio State plays Indiana, No. 2 Oklahoma visits Oklahoma State, No. 3 Nebraska is at Missouri, No. 6 Alabama visits Mississippi State, No. 7 Michigan travels to Minnesota and No. 8 Texas is at SMU, No. 5 Texas A&M is idle.

## 8th Red Whips Blue In PJH Rivalry 28-14

Joe Jeffers passed for two touchdowns and ran for another to pace the eighth-grade Red team to a 28-14 win over the Blue in Pampa Junior High action Thursday in Harvester Stadium.

Dumas whipped the Pampa freshman varsity 38-22 in Dumas.

Doug Smith scored on a three-yard run for the eighth-grade

Blue team in the first quarter. The Red retaliated when Jeffers scored on a quarterback option.

With one second left in the first half, Jeffers passed to Billy Willingham for a touchdown. Doug Kennedy ran the conversion for a 14-6 advantage.

Kennedy broke 65 yards for a touchdown in the third quarter. Later in the period, Jeffers passed to Jim Agan for another score. Doug Kennedy's conversion made it 28-6.

The Blue cut the gap in half in the fourth quarter on a 10-yard run by Greg Quarles, who also ran the conversion.

Red defensive standouts, according to Coach Dickie

Crockett, were Clyde Coffee; Randy Tucker and Johnny Malone. Blue stars were Dwayne Avery and Wesley Rapstine.

Kurt Cotham, Louis Cox, Brett Moore and Kevin Musgrave played well defensively, for the freshman team, said Crockett.

In games next week, the ninth varsity hosts Borger, the ninth B-team visits Canyon, the eighth Blue travels to Dumas and the Eighth Red entertains Perryton's Blue team.

Several "A" and "AA" times were earned by the Pampa swimmers at the Amarillo meet. Ronnie Gibson gained his first "A" time in the 100 breast. Robbie Hill also gained "A" time in the 100 breast, as did John Carter. Richie Hill gained "AA" time in the 50 breast and Clay Douglass earned "AA" times in the 50 free and 50 breast.

Oct. 18, the Dolphin swimmers also traveled to Amarillo to compete against the Amarillo Aquatic Club in a dual practice for Pampa earned numerous ribbons and continued to show improvement.

First-time ribbon winners for the Dolphins were Eugene Thompson, Heide Turner, Cindy Raymond, Candy Crouch, Kirt Crouch and Sharon Davis.

The next competition for the local swim team will be an "A" and "B" meet in Amarillo Nov. 14-16 against approximately 400 swimmers from the West Texas area.

## Sports Page

### Browns Turnaround Came Little Too Late

**By PAUL SIMS Sports Editor**  
 The Browns of the Pampa Optimist Tiger League wanted to prove they were better than what their 0-4 record indicated. So, they went about that task in the most logical way — by winning a few games.

The Browns won three of four games in post-season tournaments and finished the season with a 3-5 mark.

In league play, the Browns lost all four games, then fell to Shamrock 19-6 in the first round of the McLean tournament. In the second game of that affair, Pampa crushed Lefors 38-0 to finally dent the win column.

Apparently, it wasn't good enough to settle for just the one victory. Pampa entered the Lefors tournament, whipped the host team 33-6, then edged previously-unbeaten Sanford-Fritch 6-0.

Manager Warren Smith said that he couldn't have been prouder of the Browns for the narrow win over Sanford-Fritch in the championship game.

"I had to go to Tulia Saturday so when I got back it was the second half, Smith said. "They played tremendous defense, the best defense they played all year."

Fifth-grade players on the Browns team are Jeff Jacobs, Clayton Johnson, John Engle, Brad Knutson, Brian Everson, Richard Baird, Randy Skaggs, Darin Rice, Steve Johnson, Paul Prentice and David Yeary.

Sixth graders are Todd Adeock, Richie James, Steve Thurman, Richard Semanski, Russell Hughes, Mike Coon, Chris O'Neal, Tommy Parks and Danny Stout.

"We had one experienced kid

back from last year, Russell Hughes, our fullback. He's a real good player. We only had three kids back off last year's team."

"The thing that happened was they got experienced through the first four games. They got more confidence now."

Still, Smith said, it would be difficult for the Browns, comprised of mostly fifth graders, to stay close to the other Pampa teams — the Redskins, Packers, Cardinals and Colts.

"I doubt if we could beat them. They're big dudes. Of course, Sanford-Fritch has a bunch of big sixth graders but not as big as the Packers, Redskins or Cardinals. They might be equal to the Colts in size but the Colts could've took 'em."

"I'd like to play the Cardinals and Packers again. The Cardinals beat us 19 to nothing but we fumbled that one away. It was the first game of the season."

"The Packers clobbered us (49-0). We looked like 'Ned and the first reader."

Smith explained that comment.

"That's an old saying they always told me when they thought I didn't know anything. "We only had that one experienced ball player. We were unprepared — we didn't know what we should've known."

Smith and coaches Ferrell Baird, Bob Skaggs and Randy Williams are looking forward to next season, because they feel the Browns will be more mature and competitive.

"We're looking forward to seeing these teams next year. They clobbered us without mercy," Smith said.

### How They Fare...

Team	W	L	T	Pts	Opp
Sanford-Fritch	3	2	0	106	154
Stratford	5	3	0	147	128
Canadian	2	3	0	64	34
White Deer	4	3	0	75	82
Sunray	4	4	0	99	83
Gruber	2	4	0	106	124
Stinet	2	4	0	107	115

Team	W	L	T	Pts	Opp
Sanford-Fritch	3	0	0	37	15
Canadian	2	0	0	34	24
White Deer	2	0	0	20	25
Stratford	2	2	0	70	73
Sunray	2	2	0	64	61
Stinet	1	3	0	40	30
Gruber	0	2	0	40	30

Last week's results: Sunray 8, Gruber 4, Sanford-Fritch 31, Stratford 13, White Deer 12, Stinet 8.

Today's games: Stinet at Canadian, Gruber at Stratford, Sanford-Fritch at White Deer, Sunray open.

### Bowling Results

First Place Team — Bell Tire & Supply  
 Second Place Team — Archies Truck  
 High Team Game — M.D. Snider (819)  
 High Team Series — M.D. Snider (2281)  
 High Indiv. Game — Lela Swain (190)  
 High Indiv. Series — Lee Baggerman (522)

## Sophs, Jayvees Both Winners

Pampa's sophomore football team battle back from a sluggish start and a 12-0 deficit to whip Perryton's sophomores 32-12 and stay unbeaten for the season Thursday night in Harvester Stadium.

In a junior varsity contest Thursday in Amarillo, Eddy Keller scored on a 12-yard run late in the first quarter to give Pampa the lead, and the Shockers went on to blank Amarillo-Tascosa 20-0.

The Pampa sophomores fell behind on a three-yard run by Perryton's Quinto Flowers with 2:55 left in the first period and

dropped to 12 points back on a 13-yard pass from Brent Allen to Joe Souter at 9:21 in the second period.

Both conversion-run attempts failed for the visiting Deputies.

Kevin Cree intercepted an Allen pass and returned it 22-yards down the right sidelines to score for Pampa with 2:31 left in the half. Juan Vargas missed the conversion.

Pampa scored three-third-quarter touchdowns — on an 18-yard pass from Steve Young to William Hubbard and on runs of

## Pampa High Teams Play

as Pampa held a 12-0 lead at the half.

Levi Bailey sprinted 15 yards up the middle in the middle of the final quarter for Pampa's third touchdown. Lancaster ran over the conversion.

Tascosa lost six fumbles, two to the Shockers' Bobby Taylor. Pampa gave up the ball twice on fumbles.

The Shockers, 4-4 for the season and 2-1 in district play, host Amarillo Caprock next week. The sophomores close out their season, traveling to Spearman to play the Lynx B-team.

Pampa's final TD came on a 28-yard try Mark Coufal at 1:53 in the final period. Coufal picked up a fumbled pitch and raced around left end for the score.

Vargas' kick was blocked.

Larry Craig intercepted a pass for Pampa late in the game to clinch the victory. Pampa's sixth against no losses and one tie.

Marvin Oliver, Steve Thomas and Dale Ferris led Pampa's defensive charge, which stiffened in the second half and refused to allow a Perryton drive.

James Coddington intercepted a pass on the Pampa 34 to start the game's final touchdown drive.

Coufal and Dean Smith shared most of the ball-carrying chores for Pampa and broke several long gainers during the contest.

In the junior varsity game, Keller scored on a 12-yard run to give Pampa the lead late in the first quarter. In the middle of the second period, Mike Lancaster passed 25 yards to Gary Dumas for a touchdown.

Both Pampa High cross-country teams will be in Brownfield Saturday.

## District Statistics

DISTRICT 3-AAAA STATISTICS	W	L	T	Pts	Opp
1 Palo Duro	10	0	0	300	150
2 Caprock	10	0	0	276	138
3 Pampa	10	0	0	276	138
4 Amarillo	10	0	0	276	138
5 Borger	10	0	0	276	138
6 Tascosa	10	0	0	276	138

DISTRICT 3-AAAA STATISTICS	W	L	T	Pts	Opp
1 Pampa	10	0	0	300	150
2 Caprock	10	0	0	276	138
3 Pampa	10	0	0	276	138
4 Borger	10	0	0	276	138
5 Amarillo	10	0	0	276	138
6 Tascosa	10	0	0	276	138

INDIVIDUAL RATING	No	Yds	Avg	TD
1 Silvest, Palo Duro	136	947	6.9	11
2 Borger	27	378	13.9	4
3 Pampa	32	300	9.3	2
4 Palo Duro	36	324	9.0	3
5 Caprock	38	377	9.9	3
6 Amarillo	38	383	10.0	3

INDIVIDUAL RATING	No	Yds	Avg	TD
1 Birdsong, Amarillo	27	1061	39.3	62
2 Yarbher, Palo Duro	19	720	38.0	64
3 Jones, Caprock	28	1042	37.2	66
4 Haney, Borger	34	1280	37.6	57
5 Lee, Ravenna	27	1061	39.3	62
6 George, Pampa	26	822	31.6	42

## PHS Girls Pop Dons

The Pampa Harvester girls volleyball team squared its record in the second half of district play and remained in contention for the title with a 13-11, 3-win over Amarillo Palo Duro Thursday in Harvester Fieldhouse.

Pampa, with its second win in district play over the Dons, became 15-7 for the season.

**CAPRI** 665-3941

Show 7:30 - 9:50  
Adults 2:00 - Children 75

**JAWS**



PG PARENTS STRONGLY CAUTIONED  
MAY BE TOO INTENSE FOR YOUNGER CHILDREN

**Top of Texas** 665-8761  
DRIVE-IN

Open 7:00 Show 7:30  
Adults 1.50 - Children 50

No. 1 **"BORN LOSERS"** A RE-RELEASE  
THE ORIGINAL SCREEN APPEARANCE OF  
**TOM LAUGHLIN**  
AS **BILLY JACK**

No. 2 PG

"THE MAGIC CHRISTIAN"

## Channel Master Stereo

Channel Master Stereo  
For the Auto and Home



Channel Master Quality  
Starts for as little as  
**\$34.95**  
Model 6376A

We carry one of the most complete lines of mobile sound components and accessories in the Panhandle.

**HALL TIRE CO.**  
700 W. Foster "Your Mobile Sound Center" 665-4241

## COLDEST BEER IN TOWN

**Ballentine's**  
Premium BEER

6 pack \$1.19  
Case \$4.69

OPEN EVERY DAY

**MINI MARTS**  
2100 Perryton Plwy  
1106 Alcock  
304 E. 17th

## Heard-Jones DRUG

FOUNTAIN SPECIAL

**CHILI DOG**  
with Coke and Chips  
**49¢**

Dura Thrifty Pak

**STEEL WOOL SCOUR PADS**  
30's **79¢**

**BED PILLOW**  
100% Polyester  
Regular \$3.98  
**\$1.29**

## No retirement plan?

**MARK BUZZARD**



can help you start your own tax-deductible IRA.

Now you can set aside up to \$1,500 each year in an Individual Retirement Account — 100% deductible for Federal income tax purposes. I'll gladly explain the details.

**Which IRA plan fits you?**

Allstate Life Insurance Co. offers:

- MODIFIED RETIREMENT INCOME PLAN — providing both immediate life insurance protection and an income at retirement guaranteed for the rest of your life.
- RETIREMENT ANNUITY — providing you with an income guaranteed at retirement — an income you can't outlive.

In addition, an IRA plan may be funded by shares of mutual funds which offer growth potential and a possible hedge against inflation.

Allstate Enterprises Management Company is the underwriter of a mutual fund.

Call soon.

**Allstate**  
You're in good hands.

**MARK BUZZARD**  
1623 N. Hobart  
665-4122

# 'Rich Nix Constitution'

AUSTIN, Tex. (UPI) — Opponents of the proposed new Texas Constitution have three times the bankroll of proponents, records filed with the Secretary of State Wednesday indicate.

Latest filings by groups campaigning for and against voter approval of the new charter Nov. 4 show critics have contributed more than \$60,000 to their effort compared to about \$20,000 raised by proponents of the new document.

Wealthy Houston oilmen and bankers provided most funds for the revision fees. The major opposition organization, Citizens to Preserve the (present) Texas Constitution, reported it has

taken in \$43,260 and spent \$37,652 up to Oct. 26.

The main proponent group, Citizens for the (new) Texas Constitution, itemized contributions of \$17,018 and spending of \$9,807.

Leaders in the campaign for the proposed new charter Wednesday began stressing voters' option to reject some provisions and approve others.

"Even before Gov. Dolph Briscoe took the shotgun approach in turning thumbs down on the proposed constitution the opponents were saying it is an 'all or nothing' deal," said House Speaker Bill Clayton. "This is not correct."

"Contrary to what the opposition is insinuating, voters can vote for or against each proposition on the ballot individually."

Briscoe has announced his opposition to all eight sections and is encouraging voters to reject the proposal.

Former Gov. Price Daniel, currently a member of the state supreme court, however, has endorsed each provision, saying it would let the governor, legislature and the courts serve more effectively and economically.

"For instance, the opportunity for the legislature to budget and appropriate annually instead of guessing as to needs two years in advance, together with new budget execution authority for the governor, would assure much better supervision over state spending," he said.

Former Rep. Ben Atwell of Hutchins, a member of the Citizens to Preserve the Texas Constitution, says he opposes the new charter because it could lead to a state income tax.

"Having served as chairman of revenue and taxation for 10 years, it is my opinion that we've been just a hairbreadth away from a state income tax in recent years," Atwell said.

"I am in whole-hearted agreement with Gov. Briscoe that, since the state comptroller cannot even estimate how much this new constitution would cost anyone who votes for the revision is, in effect, endorsing a state income tax."

Sen. Peyton McKnight, D-Tyler, head of the committee opposing the charter, said Briscoe's decision to oppose all eight propositions on the ballot "came after his own careful analysis which convinced him the present constitution is far better than the revised version written by the legislature."

## Public Notices

**NOTICE OF PUBLIC HEARING**  
The City Commission of the City of Pampa will hold a Public Hearing in the City Commission Room, City Hall at 9:30 A.M., Tuesday, November 11, 1975. At such hearing proper zoning of the following described property will be discussed and all interested will be given an opportunity to be heard on the proposed zoning. The property is located on the intersection of Somerville Street and Sumner Street for the BEGINNING POINT OF THIS TRACT: TRENCE S 0 degree 00' E a distance of 540 ft. TRENCE S 89 degrees 14' W a distance of 260 ft. TRENCE N 0 degrees 00' W a distance of 540 ft. along the East side of the alley R.O.W. to the South R.O.W. line of Somerville Street. TRENCE N 89 degrees 14' E a distance of 260 ft. along the South R.O.W. line of Somerville Street to the POINT OF BEGINNING OF THIS TRACT. Said tract containing 2.52 acres more or less. You are invited to be present and present your views.  
S.M. Chittenden  
City Secretary  
October 24, 21, 1975

**2 Monuments**  
COMPARE BEAUTY Quality and Price Brown Monument Works 1025 S. Faulkner Pampa Vince Marker 669-9327

**3 Personal**  
ALCOHOLIC ANONYMOUS and Al-Anon, Tuesdays and Saturdays, 8 p.m., 727 W. Browning, 669-9235, 665-2856, 665-4022.  
ALCOHOLICS ANONYMOUS New Hope Group meets Monday, Friday, 8 p.m., 1206 Duncan, 665-2988 or 665-1343.

**4 Not Responsible**  
AS OF This date, October 30, 1975, I Mike Thompson will not be responsible for any debts other than those incurred by me.  
Signed: Mike Thompson

**5 Special Notices**  
**FORDABLE FASHIONS** Coronado Center 665-1471 SHELLS—small, medium, large. \$7.98. Jacks, \$5.20, \$10.98. Pants, 20 per cent off. Pantsuits, 16 - 24%, \$19.98 and up. Also long black skirts. 8-18.

**TOP O' TEXAS** Masonic Lodge No. 1381, A.F. AM Monday November 3rd, Study and Practice, Tuesday November 4th, Stated Business meeting. All members urged to attend, all guests welcome.

**PAMPA MASONIC** Lodge No. 966, Vernon E. Camp, W.M. 665-4606, B. B. Bearden, Secretary 665-1152, Thursday, October 30, F.C. Examination, Friday, October 31, no meeting.

**NOTICE:** AS of November 1 your distributor for Amarillo Daily News is Wayne Hughes. He may be contacted at 669-7571.

## Texas News Notes

KILLEEN, Tex. (UPI) — A 7-year-old girl was struck and killed Wednesday by a school bus she had been riding. Officials said Edna Rene Fitzgerald got off the bus with several other children but attempted to cross the street in front of it. She was run over as the bus pulled off. Police said the driver was watching the other children and did not see the girl.

says it will continue to charge student activities fees, despite a ruling by the Texas attorney general's office that those expenses must be taken care of by the school.

OKLAHOMA CITY (UPI) — FBI agents Wednesday arrested Jacqueline Frances Ervin, 19, of Oklahoma City, on a warrant issued at Sherman, Tex. She is charged with unlawful flight to avoid prosecution. The warrant said she was charged in Cook County, Tex., with felony theft in Gainesville, Tex., but fled the state.

ALBUQUERQUE, N.M. (UPI) — Interior Secretary Thomas Kleppe assured Western governors the states would be consulted in developing energy resources, but he warned the states could not stand in the way of coal development programs.

PASADENA, Tex. (UPI) — The Pasadena School Board

Kleppe, confirmed two weeks ago, met with governors and their representatives Wednesday at a meeting of the

10-member Western Governors' Regional Energy Policy Office. Montana Gov. Thomas Judge told Kleppe the governors were afraid the federal government would ignore the states in developing coal lands in the West.

"It is demeaning to the states to have to go on their hands and knees to the federal government so they can enforce their own laws," Judge said.

Kleppe said the federal government would not disregard the states and state laws would take precedence over federal rules as long as they were more stringent. But he said the states could not expect to hold up development.

"To say that they have veto rights is to abrogate federal responsibility," Kleppe said.

The governors' meeting was held in conjunction with the National Conference on Financial Requirements for Energy Development in the Western States Region, which drew energy developers, representatives of financial institutions and government officials.

Federal Energy Administrator Frank Zarb in the opening

address to the conference called for a new federal-state partnership to bring energy self-sufficiency within 10 years.

"If we are to deal effectively with this energy crisis we must see the truth of our current situation and renew the national vigor which marked our character 200 years ago — a vigor and commitment which should have no boundaries, regional, state or local," Zarb said.

Despite the 1973 oil embargo, Zarb said the nation is becoming increasingly dependent on foreign oil. Oil imports have increased 3 per cent in two years and cost the nation \$25 billion this year, he said.

He said energy self-sufficiency can be accomplished within 10 years, but it will mean a huge financial effort and cooperation.

"If we do not become self-sufficient, they (oil-producing nations) will continue to raise prices and we will continue to export American dollars for the benefit of other nations," Zarb said.

The Inca empire in South America covered 2,500 miles.

## Western States Warned To Back Coal Programs

**COME BY AND HELP THE LIL' OL' PAINTIN' CORNER CELEBRATE THEIR 5th ANNIVERSARY**

Sale Items Throughout The Store .....10-20% off

Sale Prices Good Fri. & Sat. Only

FREE DEMONSTRATIONS Fri.-10 a.m. - 2 p.m.; Sat. - 2 p.m. - 4 p.m. Next Door to

**ARCHIES ALUMINUM FAB**  
401 E. Craven

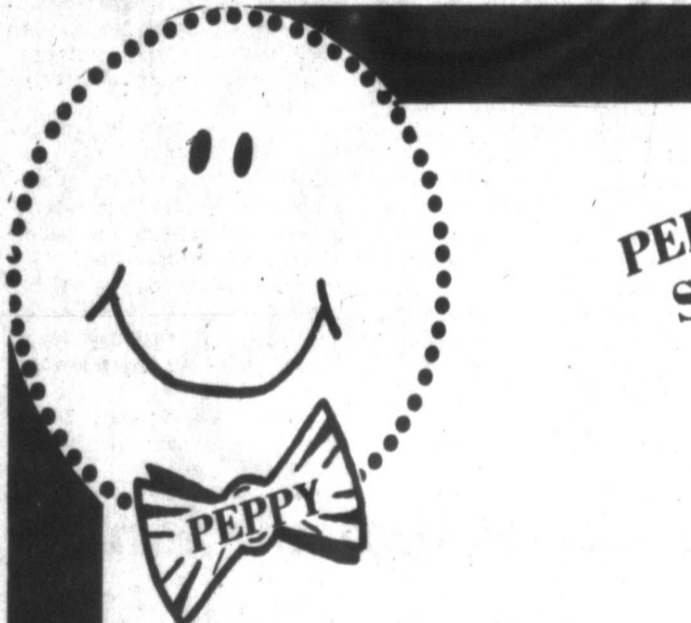

PEPPY SEZ

**Mitchell's Exxon Products**



### John Mitchell

Mitchell's Exxon Products Service Station has been in business here since 1958.

John C. Mitchell, Owner, says he has seen the price of gas more than double in that length of time. "Traffic is up. There are more cars than ever, and business is stable," said Mitchell.

He adds that the gas supply today is adequate. "But I don't think the price will go down," he adds.

"But how far up it will go is anybody's guess. I just don't know."

Located at 900 S. Hobart, the station is open from 7 a.m. to 9 p.m. Monday through Saturday with a shorter day on Sunday opening at 9 a.m. and closing at 7 p.m.

Mitchell says he enjoys serving his customers, and his outlook for the future of Pampa is optimistic.

## 10 Lost and Found

LOST: 4 Month old female boxer pup, 14 inches tall. Brown color, white chest, and white spot on nose, ears newly clipped, tail bobbed, wearing red collar. Reward: 665-5080.

LOST 2 year old sable Collie. Reward: 669-8637 after 5.

FOUND: PAINT pony. Ca 669-3886.

## 14D Carpentry

RALPH BAXTER CONTRACTOR AND BUILDER ADDITION-REMODELING PHONE 665-3248

FOR ROOMS, Additions, repairs, call H. R. Jeter Construction Company, 669-2961, if now answer 665-2704.

ADDITIONS, REMODELING of all kinds. For estimates call Jerry Reagan, 669-9747 or 669-2548.

BUILDING OR Remodeling of all types. Ardell Lance, 669-3940

FOR BUILDING New houses, additions, remodeling, and painting, call 669-7145.

HOUSE LEVELING, Taylor Spraying Service, 669-9992.

CONCRETE WORK NEW OR Repair Work guaranteed. ROY'S REPAIR-REMODELING Insured 665-3893

CARPENTER-REPAIR ROY'S REPAIR-REMODELING Insured 665-3893

Garnett Housing Construction Custom Framing For free estimates Call 669-3033

## 14E Carpet Services

CARPET & UNOLEUM INSTALLATION All work guaranteed. Free estimates. Call 669-2623.

STEAMEX Get your carpets REALLY clean the steamex way. Free estimates, day and night service. Call 669-2990 or 665-3489 after 5:30.

14H General Service LITTLE BILL'S Ditching, Backhoe, and Trenching Service. 883-4231, White Deer.

14J General Repair ELECTRIC SHAVER REPAIR 2132 N. Christy 669-6618

## 14N Painting

DAVID HUNTER PAINTING AND DECORATING ROOF SPRAYING, 665-2903

REMODELING, PAINTING, spraying acoustical ceilings. Herman H. Keith, 669-6915.

PAINTING OR MISCELLANEOUS Jobs. Ross Byars, 669-2864.

BILL FORMAN Painting and contracting and furniture refinishing. For estimate call 665-4664.

2 LADIES desire interior & exterior painting. Experienced and neat. Call 669-3156 or 665-1555.

REFINISHING PIANOS, Doors, furniture, antiques, free estimate. Reasonable. 669-7958.

## 14N Painting

NEED A Sign painted? Call 669-2014.

Glidden Paint SPECIAL LOW PRICE White-4 gallon Case Interior Ultra-Hide Latex #4. 10 Gallon Exterior Spread House Paint #7.28 Gallon Glidden Primer #7.22 Gallon

SAVE ON ALL YOUR PAINT AT Buyer's Service of Pampa 669-9263

## 14P Pest Control

TERMITE AND Pest Control, Taylor Spraying Service, 669-9992 or 669-2036.

## 14T Radio And Television

GENE & DON'S T.V. Sylvania Sales And Service 300 W. Foster 669-6481

RCA, GE, Zenith Factory authorized service. We are as close as your phone, 669-9231. Glen's TV. Where we sell the best and Service the Best. Owner, Glen Mayben. 108 S. Cuyler.

## 14U Roofing

ROOFING SPECIALIZING IN high & steep roofs. Any type. 22 years experience. Insured. Work guaranteed. ROY'S REPAIR-REMODELING 665-3893

## 15 Instruction

ELEMENTARY CLASSES For the slow students. Reading skills, spelling, and math. 3:45 - 5:45 p.m. 665-8577.

## 18 Beauty Shops

PAMPA COLLEGE OF HAIRDRESSING 613 Hobart 665-3521

COUNTRY HOUSE Beauty Shop. Open 8 a.m. - 5 p.m. Tuesday - Saturday. 10 per cent off haircuts and permanents. Call 665-2431.

BEAUTY SHOP now open. Tuesday thru Friday. Haircuts permanents, manicures, Cara Lee Roberts. Phone 665-3811 or 665-4405.

## 21 Help Wanted

CARRIERS THE PAMPA Daily News has immediate openings for boy or girl carriers in some parts of the city. Needs to have a bike and be at least 11 years old. Apply with circulation department, 669-2525.

EXPERIENCED WELDERS and plumbers needed. Apply in person. Packerland Packing Co. of Texas Inc. East Highway 60, Pampa, Texas. An Equal Opportunity Employer.

LAB TECHNICIAN wanted in doctors office. Contact Dr. Knowles or Dr. Wheeler, 273-7333.

FEED LOT EMPLOYEES Needed immediately at our rapidly expanding facility. We have permanent, full-time openings now offering good pay and fringe benefits plus excellent opportunity for advancement. Jobs available include:

Mill Foreman Mill Operators Feeders Yard Maintenance Man Night Watchman Cowboys

Call Larry Ragland at 806 558-5411 or 806 622-1428 for more information.

WANTED: OPERATOR - mechanic for bulldozer and road grader. Excellent opportunity with eventual partnership possibilities. Call 665-3525 after 6 p.m.

Earning, Learning, and Travel An established firm has openings for 10 people to start training immediately. No experience required, education helpful, but not necessary. We TRAVEL CALIFORNIA, LAS VEGAS, and NEW ORLEANS. All major resort areas and return transportation furnished. Earn in excess of \$175 to \$250 a week. For an interview apply in person Fri. ONLY from 11-4 p.m., Coronado Inn for Dick Clark.

CABLE TV SALES DIRECT TO Consumer: Career sales position introducing Cable TV to Pampa Families in exclusive territory. Must have demonstrated ability to close in direct sale position and be sharp. Call 665-2381.

COUPLE OR single woman for house - parent position in girl's home. Salary while in training. Opportunities for advancement in fast growing field. For interview call 669-2430 or 665-1156. Equal Opportunity Employer.

NOW TAKING applications for waitresses, cooks, and dishwashers. Call after 5:00 p.m. 669-7130.

48 Trees, Shrubbery, Plants PAX EVERGREENS, rosebushes, garden supplies, fertilizer, trees. BUTLER NURSERY Perryton Hi-Way & 28th 669-9841

DAVIS TREE SERVICE, PRUNING, TRIMMING AND REMOVAL. FREE ESTIMATES. FEEDING AND SPRAYING. J.R. DAVIS, 665-5659.

TREE TRIMMING, Pruning and removal. Free estimates. Gary Potter, 665-4825.

PRUNING AND SHAPING: Evergreens, shrubs, and hedges. Free estimates. Neal Webb, 665-2727.

## 50 Building Supplies

Houston Lumber Co. 420 W. Foster 669-6881

White House Lumber Co. 101 S. Ballard 669-3291

Pampa Lumber Co. 1381 S. Hobart 665-5781

PLASTIC PIPE & FITTINGS BUILDER'S PLUMBING SUPPLY CO. 535 S. Cuyler 665-3711 Your Plastic Pipe Headquarters

## 57 Good Things To Eat

CUSTOM SLAUGHTER AND Processing. Emel's Food, White Deer, 883-7021.

CREEK FED calves 79 cents a pound, cut and wrapped. Big grain fed beef 89 cents a pound cut and wrapped. Emel's Food, White Deer, 883-7021.

## 59 Guns

WESTERN MOTEL Guns, Ammo, Reloading Supplies. Scopes, Mounts, Etc. Open 10 AM - 8 PM Weekdays. Closed Sundays, Holidays

## 60 Household Goods

WRIGHTS FURNITURE AND MACDONALD PLUMBING 513 S. Cuyler 669-6521

TEXAS FURNITURE CO. Nice selection of carpet remnants. Many sizes and colors on display in Use store. 301 N. Cuyler 665-1823

WE HAVE Sealy Mattresses. Jess Graham Furniture 1415 N. Hobart 665-2232

LINDSEY FURNITURE MART 105 S. Cuyler 665-3121

JOHNSON HOME FURNISHINGS ARMSTRONG CARPET 606 S. Cuyler 665-3361

Elegant Furniture At Prices You Can Afford CHARLIE'S Furniture and Carpet 1304 N. Banks, Ph. 665-4132

Frigidaire-Sylvania Firestone Store 120 N. Gray 665-8419

Shelby J. Ruff Furniture 2111 N. Hobart 665-5348

FREIGHT DAMAGED 17 cubic foot Frost Free Frigidaire refrigerator, 669-8419, 120 N. Gray.

REMODELING SALE Vacuum Center, 512 S. Cuyler, 669-2990.

2 ONLY Rebuilt Kirby Classics. This week only \$169.50. Kirby Vacuum Cleaner Center, 512 S. Cuyler, 669-2990.

FOR SALE: 1 floor furnace. See at 410 Texas or call 669-7316.

COUCH WITH chairs. Deep freeze. Black and white television, other miscellaneous. 665-1542.

## 69 Miscellaneous

GERT's a gay girl - ready for whirl after cleaning carpets with Blue Lustre. Rent electric shampooer \$1. Pampa Glass & Paint.

GARAGE SALE: Wednesday thru Saturday. Everything must go. Appliances, toys, baby items, miscellaneous. 519 E. Kingsmill.

CHRISTMAS ORNAMENTS at Ceramic Center, 1304 Christine. 35 cents each. Green ware, steins, dishes, come by and visit. Hours 9 to 6 daily, closed Friday.

SHOP AND SAVE INDIAN JEWELRY gold Jewelry, 40 to 50 per cent off now until Christmas. Koyemsi Shop, 110 E. Foster, Pampa, Texas.

4 FAMILY Rug sale. Baked goods, arts and crafts, furniture, piano, early American bar and stools. 312 S. Cuyler. Thursday, Friday.

2SETS Snow skis, 1 pair boots, set of poles. Beginners set of men's left handed golf clubs, 1 pair ladies golf shoes. 665-3639.

SELLING OUT The Big Resale Store, 423 W. Atchinson. TWO iron 8 foot porch posts, stainless steel wall heater, double panel ray wall heater. Baby items, playpens, and strollers. Children school desks, dresser, and miscellaneous furniture. Good clothes and coats.

FOR SALE: 12 peanut, gum and candy machines. Phone 665-2839 after 6:00 p.m.

FOR SALE Cobra Cam 89 CB Base. 835-2725.

GARAGE SALE: Little bit of everything. Electric stove, baby things, clothes, books, etc. Thursday, Saturday, 925 E. Francis.

QUITTING BUSINESS: 302 W. Foster. House and 1974 Nova Hatchback. Everything goes. 669-3870.

GARAGE SALE: Some furniture, kids clothes. Thursday, Friday, Saturday, 1233 S. Farley inside garage.

We Have The LOWEST PRICES

On These Quality Products Building Material LUMBER-PLYWOOD DOORS-WINDOWS INSULATION PARTIAL BOARD KITCHEN CABINETS REINFORCING BAR & WIRE

Siding Material VINYL-STEEL ALUMINUM-CEDAR WOOD DROP-MASONITE NAIL ON BRICK & STONE CORRUGATED METAL

Roofing Material T LOK SHINGLES 3 TAB SHINGLES ROLLED ROOFING 15No 30 No. FELT PAPER METAL EDGING GALVANIZED FLASHING

Remodeling Supplies CABINETS SINKS-FAUCETS CARPET REPLACEMENT DOORS REPLACEMENT WINDOWS DECORATIVE ENTRANCE DOORS

Home Improvement WINDOW AWNINGS PATIO COVERS CARPORTS STORM WINDOWS STORM DOORS ETC.

Office CALCULATORS DESKS-CHAIRS OFFICE EQUIPMENT

CALL US AND SEE Buyers Service of Pampa 669-9263

69 Miscellaneous

**GARAGE SALE:** 2 family, 1001 E. Kingsmill, Friday thru Sunday. Ladies' dresses, large size to small. Winter coats and childrens clothes. Western boots and books, flowers vases and more.

**2 ROPING saddles,** 225 amp A.C. Lincoln welder. Boys ten speed bike, laying hens. Call 665-5040.

**PATIO SALE:** Clothes, dishes, lots of miscellaneous. Thursday, Friday, Saturday, 1044 Cindarella.

**GARAGE SALE:** Friday - Saturday, 635 Texas White Deer, Typewriter, mattress - springs, other items.

**GARAGE SALE:** Friday, Saturday, 125 Wynne.

**GARAGE SALE:** 1210 E. Francis. Thursday, Friday, and Saturday.

**PINION FIREWOOD:** for sale. 303-846-2186, Trinidad, Colorado.

**GARAGE SALE:** 4 family. Little of everything. New wedding gown. Friday after 4:30. All day Saturday. 913 Montagu St.

**SATURDAY ONLY:** Gigantic Garage and bake sale. First Methodist Church, 201 E. Foster.

**GARAGE SALE:** 2401 Comanche. Saturday only. 8:00 - 4:00 p.m.

**GARAGE SALE:** 105 N. Nelson. After 3 p.m. Friday, All day Saturday and Sunday.

**Rummage Sale:** Kingsmill Community. Turn right at elevator. Friday?

**Garage Sale:** Friday beginning at 4 p.m., all day Saturday and Sunday. 667 Powell.

**GARAGE SALE:** Miscellaneous. Saturday 2200 Lynn.

70 Musical Instruments

**Lowrey Music Center**  
Coronado Center 669-3121

**New & Used Pianos and Organs**  
**Rental Purchase Plan**  
Tarpley Music Company  
117 N. Cuyler 665-1251

75 Feeds and Seeds

**PRAIRIE HAY:** for sale. By bale or ton. Needmore Creek Ranch. Sam Isaacs. Canadian. 323-8945.

77 Livestock

**BRAND NEW riding and roping saddle** 669-2673.

**REGISTERED** 3 year old Appaloosa filly. Sire - Quavo Fleckles, Dam - Sue Twist. Very Gentle with good markings. \$1100. Call 665-1131.

80 Pets And Supplies

**EXPERIENCED PROFESSIONAL** poodle grooming and toy chocolate stud service. 665-4184.

**PAMPERED POODLE PARLOR**  
Professional Grooming & Boarding  
We Groom All Breeds of Dogs!  
109 1/2 W. Foster 665-1096

**EXOTIC TROPICAL** fish and goldfish, singing canaries, puppies and other pets. The Aquarium, 2314 Alcock.

**AKC PUG** puppies and speak now for your AKC cocker spaniel puppies. Pampered Poodle Parlor. 109 1/2 W. Foster.

**B & J Tropical Fish**  
1918 Alcock 665-2231

**AKC Registered St. Bernard** puppies for sale. \$100 each. Guaranteed. 665-5024.

**DARK CHOCOLATE** toy poodle puppy. 1105 Juniper.

To give away. Small black dog. Very playful with children. All Shots. Phone 665-3078

84 Office Store Equipment

**SAVE \$\$\$ PHOTOCOPIES**  
No Limit  
Tri-City Office Supply, Inc.  
113 W. Kingsmill 665-5555.

90 Wanted To Rent

**WANT TO Rent** with option to buy 2 or 3 bedroom. Preferably west side. 665-2788.

95 Furnished Apartments

**Good Rooms,** 82 Up, 88 Week Davis Hotel, 118 1/2 W. Foster. Clean, Quiet. 669-9115

ONE BEDROOM

**Upstairs with garage.** No pets. Responsible adults. Deposit required. Inquire 404 N. Gray. Saturday 10 a.m. to 4 p.m.

96 Unfurnished Apartments

**NICE 1 bedroom,** Refrigerator and stove furnished. Close to town. 665-5545.

97 Furnished Houses

**2 BEDROOM** furnished house. Call 665-3324.

98 Unfurnished Houses

**NICE CLEAN 2 bedroom.** No pets. Inquire 1116 Bond.

100 Rent, Sale or Trade

**FOR SALE:** Sacrificed, owner leaving town. 3 bedroom house. 5 commercial buildings, 52 lots in South-east part of Pampa. 665-5190. 669-9539, after 6:05-3491.

102 Business Rental Property

**RETAIL STORE** Building, 3300 square foot building for lease. 2115 N. Hobart. Call Joe Dickcy, 669-3271 or after 5. 665-2832.

**IDEAL FOR** Store or office. Size 50 x 50'. 301 W. Foster. 669-8881.

**BUSINESS LOT** for rent or lease 500 block of North Hobart. 669-9611 or 665-5447.

103 Homes For Sale

**W.M. LANE REALTY**  
Equal Housing Opportunity  
669-3641 Res. 669-9504

**Malcom Denson Realtor**  
665-5528 Res. 669-6443

**E.R. Smith Realty**  
2400 Rosewood 665-4535  
Dick Bayless 665-8848  
Equal Housing Opportunity

**YOU CAN BUY** this grand old home, move it to your property and mortgage it for less than half of todays cost of building the equivalent size home. It must be moved from the corner of Foster and Houston. To cook it over call Lloyd Russell. 669-9263.

**FOR SALE:** By owner 7 room brick house. Call 669-7045.

2 BEDROOM

**Panelled den.** New carpet throughout except bathroom & kitchen. \$2000 equity. Take up \$75 monthly payments 665-1479.

**FOR SALE:** 3 bedroom brick, separate dining room, completely carpeted and paneled. Reduced price. 414 E. Browning.

**BUY EQUITY** and take up low 7 1/2 percent loan. 2 bedroom home fenced backyard, attached garage, carpet throughout located on corner lot. See at 534 Lowry or call 669-3039.

**NEAT, CLEAN** Newly redecorated 2 bedroom home in East Pampa. 665-2192.

**FOR SALE:** 3 bedroom, carpet, central heat and air conditioner, fireplace, lots closets and storage, large basement, 2 car garage. Located at 605 N. Frost. Call 669-9815.

FOR SALE BY OWNER

**5 room house,** garage, corner lot. Furniture optional. Call 669-7616.

Wheeler-Dealer

**2 bedroom, 2 bath** home situated on 5 lots in Wheeler. Almost new carpet throughout. Call Lona Williams, Phone 826-5797. MLS 110.

Rent one Live in one

**2 small homes and double garage on one lot.** One home has been redecorated with carpet, paint, and new appliances. Both are 2 bedroom homes. MLS 995

Try 2-Story Living

**Very well-kept older home on N. Wynn Street** with 3 bedrooms, 1 1/2 baths, den and small basement. Also has 2 car garage. The price? Only \$19,000. Owner will carry the paper for a qualified buyer. MLS 107.

**Norma Ward REALTY**  
669-3346

O.K. Gaylor ..... 669-3653  
O.G. Trimble ..... 669-3222  
Verl Hegmann ORL ..... 665-2190  
Sandra Gist ..... 669-6260  
Bonnie Schaub ..... 665-1369  
Betty Ridgway ..... 665-8806  
Marcia Wise ..... 665-4234  
Anita Brazeeale ..... 669-9590  
Mary Clyburn ..... 669-7959  
Bubs Fancher ..... 669-7118

**QUENTIN WILLIAMS REALTOR**

Judi Medley Edwards 665-2687  
Mary Lea Garrett ..... 669-9837  
Marilyn Keagy ..... 665-1449  
Linda Shelton Rainey 665-5931  
Bonny Walker ..... 669-6344  
Marge Followell ..... 665-5666  
Paye Watson ..... 665-4413  
171-A Hughes Bldg. 669-2522

**RESIDENTIAL REAL ESTATE WE'RE GROWING!!!!**

Locally owned firm - 2 offices in Amarillo  
National Referral System  
MLS Services  
Extensive training  
Fine facilities and associates  
Exclusive Sales Rep. for new homes,  
financed FHA VA 95% Conv.  
FINE OPPORTUNITIES FOR EXPERIENCED LICENSEES

Vaughan Real Estate "Southeast"  
Manager-Denzil Vaughan - Call 373-4395

Vaughan Real Estate  
Manager-Carl Vaughan - Call 353-5523

103 Homes For Sale

**ASSUME FHA Note** for \$1950 down or a new loan at \$7750 on 3 bedroom. 669-5536 or 669-9512.

110 Out of Town Property

**FOR SALE:** On pavement west of Mobeetie: 128 acres with good water well. 669-7619, Pampa.

114 Recreational Vehicles

**HUNTSMAN AND Dreamer.** Minitor motor homes. Trailer, campers, fuel tanks, fuel savers, equalizer hitchers and service. Bill's Custom Campers. 930 S. Hobart. 665-4315.

**FOR SALE:** 1975 35 foot La Salle Travel Trailer. Air conditioned, central heating, many extras. Clay Trailer Park, 1401 E. Frederic.

**JACO CAMPER** For sale. Sleeps 8. 669-9245 or 317 Ann.

Superior Sales & Rentals

**Red Dale & Apache**  
1019 Alcock 665-3166

114A Trailer Parks

**Trailer Space** for rent. HiLand Mobile Park on W. Kentucky. No Pets.

114B Mobile Homes

**FOR SALE:** 1974 Skyline Mobile Home 12x60, 2 bedroom, skirted, tied down, one owner. 665-3167.

**NEW 14 x 80 Heritage** mobile home. Cadillac of mobile homes. Never lived in, 3 bedrooms, 2 baths. 669-6194 after 5.

120 Autos For Sale

**JIM MCBROOM MOTORS**  
807 W. Foster 665-2338

**JONAS AUTO SALES**  
2118 Alcock 665-5901

**PAHANDLE MOTOR CO.**  
865 W. Foster 669-9961.

**EWING MOTOR CO**  
1200 Alcock 665-5743

**CULBERSON-STOWERS**  
Chevrolet Inc.  
805 N. Hobart 665-1665

1974 CHRYSLER

**Executive car.** Satellites Coronets, Darts and Dusters 318 and 6 cylinder engines. All air and power. Now as low as \$3295.

**Pampa Chrysler-Plymouth Dodge, Inc.**  
821 W. Wilks 665-5766

TOM ROSE MOTORS

**301 E. Foster** 669-3233  
CADILLAC - OLDSMOBILE

WANTED: ANTIQUE CARS

**At Western Motel**

PAMPA MOTOR CO., INC.

**833 W. Foster** 669-2571

MERCURY MARQUIS

**2 door hard top.** Just like new. Full power. Factory air. Radial tires. Vinyl top. Only \$1,900 actual miles. \$2,599. 36 Months Bank Financing.

**C.L. FARMER AUTO CO.**  
Kleen Kar Korner  
623 W. Foster 665-2131

Bill M. Derr

**"The Man Who Cares"**  
BBB AUTO CO.  
807 W. Foster 665-2338

BANK RATE Financing

**(Maximum terms, 42 month available.)**  
Call SIC. 665-8477.

C.C. MEAD USED CARS

**313 E. Brown**

HAROLD BARRETT FORD CO.

**"Before You Buy Give Us A Try"**  
701 W. Brown 665-8404

1974 BUICK LE Sabre

**Fully equipped.** Priced to sell. Call Tom 665-1701.

**Circular drive.** Family living home with 3 bedrooms, 1 1/2 ceramic tile baths, living room, dining area, den with fireplace and bookcases. Electric kitchen with bar and breakfast area. Small office. Fully equipped playroom, double garage with electric door. Utility room refrigerated air, fenced yard. Priced at \$47,500. Call for appointment. MLS 135

**JOE FISCHER Insurance Real Estate**  
115 N. West 669-9491

Buena Adcock ..... 669-9327  
Bobbie Nisbet ..... 669-2333  
Dorothy Jeffrey ..... 669-2484  
Sandra Igou ..... 665-5318  
Ralph Buss ..... 669-9636  
Joe Fischer ..... 669-9546

120 Autos For Sale

**FOR SALE:** 1972 MG Midget Convertible Sports Car. Less than 23,000 actual miles. Gets over 30 miles per gallon. 4 speed transmission. New Radial tires. Call 669-9941.

1974 SILVER Corvette

**665-5846.**

**1974 Mustang II,** 4 speed, tape, steel belted. 517 N. Christy or 669-3137 after 5 p.m.

**1974 PINTO** Wagon. Automatic, air conditioned, 2300 CC engine, 19,000 miles. 2105 Zimmers. 669-2477.

**1968 Fairlane** 500, 2 door, hard top, V8, stick shift, excellent gas mileage. 665-5991 Miami.

**1970 GTO** Race Equipped. Best E.T. Time 12.89. 1217 Thompson. Barger. 273-5006. \$1700.00.

**1973 MONACO** Dodge. Automatic, air, low mileage. 1967 Dodge pickup, good condition. 1965 Thunderbird. Motor overhauled, new tires and paint. 9000 miles on motor. 665-5294.

**1970 FORD** Pickup. 1969 Camaro, 1963 Chevy II, 1963 Rambler. 669-7045.

**1973 MERCURY** Montego MX Brougham. Excellent condition. 665-4256. 320 N. Zimmers.

**FOR SALE:** 1965 Rambler. \$300. Call 665-2529.

**FOR SALE:** 1967 Pontiac Lemans. \$650.00 507 N. Sumner.

**1965 BUICK** Le Sabre. Good condition and tires. Uses no oil. 665-8102 after 8.

**1968 BRONCO.** Real nice. \$1400. Call 669-7290. 1828 N. Dwight.

**FOR SALE:** 1973 Chevrolet Impala. Custom Coupe. V8, all power, air. Tilt. Real nice. 1116 Seneca. 669-2738.

BIDS INVITED - COLORADO

**Trustee will sell to the highest bidder, for CASH, the following described property.**

**A limited number** of repossessed and foreclosed lots originally sold for \$720.00 per acre and up - located in Southern Colorado - all are 5 acre minimum tracts with a few as large as 40 acres - surveys and plat - maps - county approved roads - conveyance by General Warranty Deed - title insurance available.

**MINIMUM bid accepted \$145 per acre on 5 acre lots.**  
**MINIMUM bid accepted \$119 per acre on 10 acre lots.**  
**MINIMUM bid accepted \$95 per acre on 40 acre lots.**

**for complete details, phone (303) 576-1085 weekdays and weekends, or write:**

**TRUSTEE**  
Suite 439, Janitell One  
2860 South Circle Drive  
Colorado Springs, Colorado 80906

**Pampa's Real Estate Center**

**DeLoma REALTOR ASSOCIATES**  
669-6854

Graduate Realtors Institute

Velma Lewter ..... 669-9865  
Norma Shackelford GR1 665-4345  
Mardelle Hunter ..... 669-2903  
Burl Lewter ..... 669-9865  
Al Schaeffner GR1 ..... 665-4345  
Katherine Sullins ..... 665-8819  
David Hunter ..... 665-2903  
Genevieve Henderson 665-3303

We Try Harder To Make Things Easier For Our Clients

**What a deal!**

**Repossessed and Previously Owned Furniture . . . .**

Bed . . . . . \$50	Buffet . . . . . \$35
Dresser and Mirror . . . . . \$125	Recliners . . . . . \$39
Velvet Sofa & Loveseat . . . . . \$250	3 Pc. Living Room Suite . . . . . \$150
Chairs . . . . . \$39	1 Chair . . . . . \$2

Check Our Store for many Unadvertised Specials

**JOHNSON'S HOME FURNISHINGS**  
406 S. Cuyler 665-3361

**AS OF NOVEMBER 1, CLINGAN TIRES, INC. WILL BE LOCATED AT 123 N. GRAY. ALL OLD AND NEW CUSTOMERS ARE WELCOME TO OUR NEW LOCATION.**

120 Autos For Sale

**1972 CUSTOM** Impala Coupe. Call 669-3333 or McLean 779-2257.

121 Trucks For Sale

**1969 FORD** Bronco, 4 wheel drive. Economical 6 cylinder. \$1895. Downton Motors. 301 S. Cuyler.

**1974 BRONCO.** Automatic, low miles. Nice. Call Tom. 665-1701.

**WELDING RIG** Complete. 1973 Ford XLT Ranger 1 ton bed, leads and machine. 517 N. Christy or 669-3137 after 5 p.m.

**1970 WELDING** rig. Chevy Truck. 1967 Lincoln machine. 1913 N. Zimmers or 665-2580.

**1974 1/2 ton Ford** Ranger XLT. Burnt orange with orange and black deluxe interior. 2 gas tanks, all power. New Michelin radial tires. \$3900. 665-2157.

122 Motorcycles

**MEERS CYCLES**  
Yamaha - Buellco  
1300 Alcock 665-1241

**Sharp's Honda**  
800 W. Kingsmill 665-3753

**1974 HARLEY** Sportster XL 1000. See Harold Starbuck at 1620 N. Banks or call 665-8352.

**WIMPY'S Plumbing & Repair**  
Electric Sewer Service & Ditching Service  
515 S. Cuyler 665-2052

122 Motorcycles

**709 E. Francis**  
Look what \$23,500 will buy! 5 bedrooms, living room, dining room, large den, recreation room, 3 baths, all beautifully decorated and carpeted, beautiful kitchen cabinets with built-in ins. MLS 143.

**1817 N. Banks**  
Brick 3 bedroom home with den, fenced yard fully carpeted in nice neighborhood. Low down Payment with new FHA Loan or purchase equity and assume \$104 monthly payments. MLS 113.

**720 N. Christy**  
This new listing has 2 bedrooms, one bath, attached garage for only \$4500. \$1000 down and owner will carry the loan. MLS 117.

**2705 Rosewood**  
3 bedroom home with 1 1/2 baths, carpet, built-in kitchen, central heat and air conditioning. Fenced in yard. This is a nice one for only \$17,900. MLS 148.

**705 E. Francis**  
Real neat 3 bedroom, 1 bath house. Close to grade school. Would make someone a good rent house. Only \$9,500. MLS 142.

**TOP OF TEXAS Realty**

Office ..... 669-3211  
Davis Ekleberry ..... 669-3573  
Judy Fields ..... 669-3813  
Chuck Ekleberry ..... 669-3573  
Ira Dearen ..... 669-2809  
Gwen Parker ..... 665-8217  
Jim Furness ..... 665-2594  
Paul Coranis ..... 665-4910

**Buy Where The Action Is!**

You'll go for the floor plan in this 2100 square foot home, and enjoy the woodburning fireplace on these cool evenings. Three baths will make life more pleasant too. MLS 152.

**Let Your Tenant Buy You A Home**

Two 2 bedrooms side by side close to downtown. \$12,500. MLS 118.

**Relax & Retire**

to one of these two bedroom homes in the east central part of Pampa. If you're looking for a home under \$10,000 - call us today about MLS 980, 989, 106 or 147.

**Price Reduced**

**2 Story Older Home**  
4 bedrooms, 2 baths, birch and mahogany panelling, carpet & drapes. Nice fenced yard, efficiency apartment, garage & carport. \$24,000. MLS 101.

122 Motorcycles

**1973 KAWASAKI** 100 CC. Excellent condition. \$325. 669-6688, see at 1925 N. Zimmers after 4:00 p.m.

1975 KAWASAKI KX 250

**motorcycle.** Excellent condition. 669-2769.

**FOR SALE:** 2 brand new 3 bike motorcycle trailers. \$160 each. Come by 1313 Garland or call 665-4074.

**1973 YAMAHA** Enduro. 175cc. Excellent condition. \$495. Call 669-2740 after 4.

124 Tires And Accessories

**MONTGOMERY WARD**  
Coronado Center 669-7401

**OGDEN & SON**  
Expert Electronic wheel Balancing  
501 W. Foster 665-8444

**USED** 24 x 32 tractor tires. Firestone. 120 N. Gray.

125 Boats And Accessories

**OGDEN & SON**  
501 W. Foster 665-8444

**1975 15 foot** bass boat. 55 horsepower motor. \$3000. 665-5639. Fully loaded.

**17 FOOT** MFG Boat with 80 horse, tarp for top, and walk-around trailer with bucket seats and electric shift. Real nice. Call 669-7290. 1828 N. Dwight.

125 Boats And Accessories

**OGDEN & SON**  
501 W. Foster 665-8444

Pampa, Texas 69th Year

**NEW HOMES**  
Houses With Everything Top 'O' Texas Builders, Inc.  
Office John R. Conlin  
669-3542 665-5879

**Wm. G. Harvey REALTOR**

MLS VA-FHA Broker ..... 669-9315  
Jay Johnston ..... 665-8901  
Home, Farm ..... Commercial Sales



# Your Horoscope

By Jeane Dixon

### SATURDAY, NOV. 1

**Your birthday today:** Personal independence is your goal this year. Freedom also involves responsibility and a mature judgment. External influences are encouraging and tempt you into unrealistic optimism. Relationships are volatile. Today's natives show tremendous willpower, can get ahead in almost any occupation requiring individual drive.

**Aries [March 21-April 19]:** It's not so much what you do as how you go about it. Use all your tact in family conversations. Creative projects thrive with any idea you apply. Attend to neglected chores.

**Taurus [April 20-May 20]:** You're under pressure to get some project finished. Proceed in orderly fashion and without haste. Get details straight the first time. Ask for as little cooperation as possible.

**Gemini [May 21-June 20]:** Some estimates are misleading. Social activities drain your budget. Negotiate business deals at reasonable levels, and don't overexpand. Get some helpful advice.

**Cancer [June 21-July 22]:** If anybody is holding up progress, make sure it isn't you. Business maneuvers run into competition. Don't take on an inconvenient or poorly organized assignment, and avoid arguments about it.

**Leo [July 23-Aug. 22]:** Technicalities crop up in any dispute; you can't win. Don't argue about who is right or wrong. Keep visits brief and be prompt. Solitude is priceless if used to advantage.

**Virgo [Aug. 23-Sept. 22]:** You spend money all too easily. Be frugal in your shopping today; you can negotiate major purchases better next week. Don't try to match the spending of neighbors or rivals.

**Libra [Sept. 23-Oct. 22]:** Mental pastimes serve a purpose. You talk faster than you think, and you can't retract your statements once you make them. Be alert on errands, and avoid detours.

**Scorpio [Oct. 23-Nov. 21]:** Facts and figures are hard to guess; make sure you count and measure precisely. You misjudge the mood of people. Secrets soon become public information.

## Typhoid Found In Restaurant

LA MARQUE, Tex. (UPI) — Immigration and Naturalization Service authorities plan to deport a Mexican national restaurant cook responsible for 12 confirmed cases of typhoid fever.

Jose Marcias Silva, 38, from Mon Clova, Coahuila, Mexico, was arrested Wednesday and held for a hearing today to determine how soon he can be deported, said James O'Keefe, deputy director of the Immigration Service.

O'Keefe said Silva, who has a wife and six children in Mon Clova, entered this country illegally in April.

Dr. W.W. Kemmerer, director of the Galveston County health department, said there were 12 confirmed and five suspected cases of typhoid. All of the persons infected ate at the Monterrey House Mexican restaurant in Texas City.

## BIG ANNIVERSARY SALE

Starts November 1

JEWEL BOX FASHIONS

McLean, Tx.

**Sagittarius [Nov. 22-Dec. 21]:** Your imagination soars but produces nothing of commercial value yet, so don't bring in friends for a speculative more. Business transactions are subject to stress.

**Capricorn [Dec. 22-Jan. 19]:** Schedules become somewhat jumbled, but don't write off anything. You make the most headway by being a good listener. You're in for a much lighter atmosphere this evening.

**Aquarius [Jan. 20-Feb. 18]:** Give yourself a break. Plan on less strenuous work since there's little chance of distributing any of it among others. Shuffle appointments to allow more time for personal pleasure.

**Pisces [Feb. 19-March 20]:** Everybody has a private theory about where to make and spend money. Don't pay attention to their schemes. Your conservative methods of handling finances becomes the topic of discussion and inspires others.

## Swinging Values

Pendant watches  
YOUR CHOICE  
**\$988**

See Our Complete Selection



Layaway now for Christmas  
8 Convenient Ways To Buy

**ZALES**  
The Diamond Store

Illustrations enlarged.

## BOYS' COAT SALE SAVE 20% off Boy's Sizes 8-20



Save 50%  
Boys' rugged climber-inspired  
Mountain coats  
beat Winter's worst!

SIZES 8-12 SIZES 14-20

**8<sup>99</sup> 9<sup>99</sup>**

REG. 17.99 REG. 19.99

Incredibly priced... feature packed! Coated nylon sheds wind, rain. Down-like polyester fill stops cold. Adjustable cuffs, drawstrings at waist, hood seal out drafts. 6 pockets, too.



### SAVE 20% off

#### All Women's Coats

Pantcoat with an eye-catching back view via a novel brass-latched belt. Seam-shaping defines the sleek leather.

Coat Department

Just Receive  
Shipment



### SAVE 20%

#### Girls and Boys 3-6x Pile Coats

### 20% Off

REGULARLY 18.99-22.99  
Pretty trimmed Orlon® acrylic pile coats. Warm acetate quilted to polyester lining. Machine-washable.



### 50% off

### 1<sup>98</sup>

REGULARLY 3.99  
Have fashions with a personal touch. Sew polyester in yarn-dyed designs, solids. Machine-wash; 60-62°



## SAVE 2.12

### LOVELY NEW CARDIGANS IN ORLON® ACRYLIC

### 6<sup>88</sup>

REGULARLY \$9

Three flattering styles. Solids in fancy or geometric stitch, or two-tone jacquard. White and classic shades. S-M-L-XL. Come, save. Sportswear Department

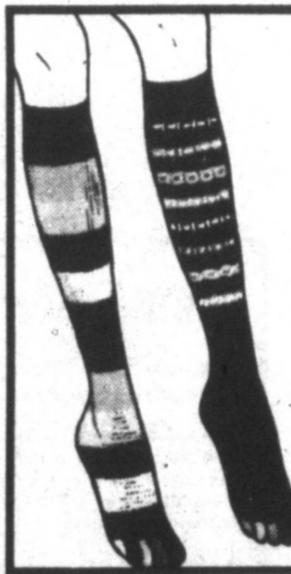

### SAVE 60% "TOE-RIFFIC" TOE SOCKS

### 2<sup>39</sup> PAIR

REGULARLY 2.99

Today's kickiest fashion accent. In eye-catching patterns and colors. Acrylic. One misses' size fits all.

Solid colors only.

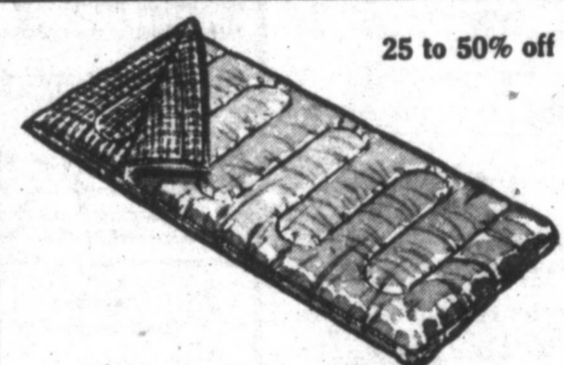

25 to 50% off

#### Sleeping Bag Close-outs Deers Hunters Special

### 7.88-14.88

some irregular Quantities Limited

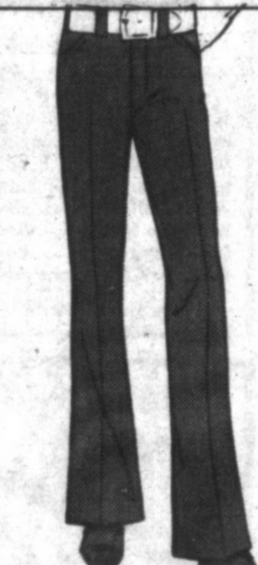

## ALL SLACKS

### MEN, KNIT FLARES GIVE NEAT FIT

### 20% off

Reg. Price

Feel better, too, because polyester comes through in the stretch. Ban-Rol® waistband. Fall tones. 32-40.



Similar To Picture

### SAVE 7.11

#### 1650 Watts PORTABLE ROOM HEATER

For heavy-duty use. Hi-lo watt selections. Fan-forced heat, automatic thermostat. Brown color.  
**29<sup>88</sup>**  
REG. 36.99



Free Cook Book

### SAVE \$6

#### 6-Qt. PRESSURE COOKER

Cooks a complete meal in minutes. Helps preserve vitamins.  
**18<sup>88</sup>**  
REG. 24.99



### Beautiful gift wrapping!

For a small additional charge we'll gift wrap your selection.



### 16% - 18% OFF

#### 12, 20-GAUGE SHOTGUN SHELLS

In 8-shot size. 25 per box.

### \$219

Reg. 2.69 20 ga.  
Reg. 2.79 12 ga.

## WARDS FIREARMS AND AMMUNITION POLICY

Firearms and ammunition are sold in strict compliance with federal, state and local laws. All purchases must be picked up in person. Customer must be a resident of state in which firearms are sold, or a resident of an adjoining state which permits out of state purchases.



### \$40<sup>00</sup> OFF

#### WARDS 7-SHOT .30/30-CAL. RIFLE

Disconnecting trigger.

Rifle Only

### \$89.88

No. 772

REGULARLY \$129.99

## VAN ZYVERDEN'S DOMESTIC AND IMPORTED BULBS

Fall - Just Arrived



### All Fall Bulbs

Pkg. **77<sup>c</sup>**

Reg. 99<sup>c</sup> pkg.

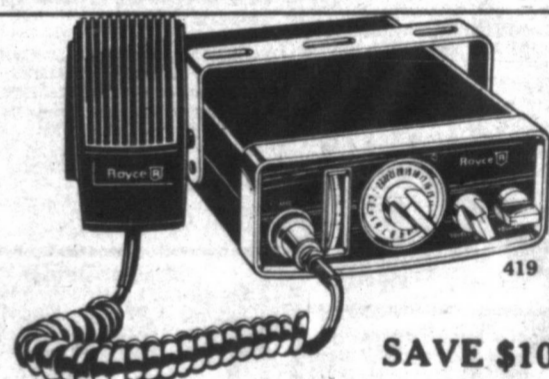

SAVE \$10

#### 23-CHANNEL MOBILE TRANSCEIVER

Rugged durability and performance combined in this 23-channel CB unit with squelch control.

### 124<sup>95</sup>

Reg. 134.95

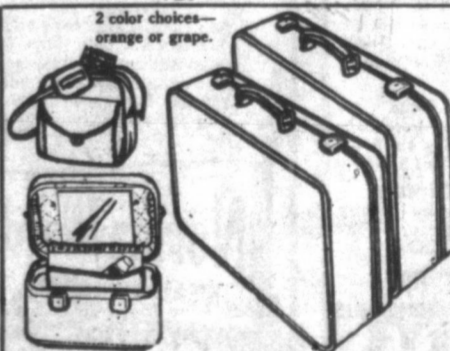

### 1/2 Off

reg. Price

Limited Stock

#### TOUGH MOLDED LUGGAGE

Reg. \$22. Shoulder Tote ..... 11.00  
Reg. \$33. Traincase ..... 16.50  
Reg. \$33. 21" Undersuit ..... 16.50  
Reg. \$40. 24" Jr. Pullman ..... 20.00  
Reg. \$46. 26" Pullman ..... 23.00  
Reg. \$54. 29" Overseas Pullman ..... 27.00

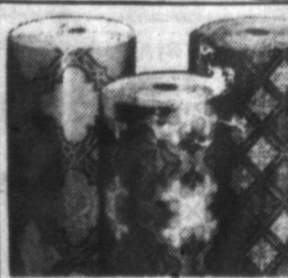

### SAVE 20%

#### CUSHIONED VINYL FLOOR

Just damp mop, floor shines—no wax! Vinyl top, foam core. 12"W. REG. \$3.99

## Mood Rings

We just Received  
Shipment \$5<sup>00</sup> ea.

# MONTGOMERY WARD

spirit of  
value

### 76



# The Pampa Daily News

Serving The Top O' Texas 69 Years  
Circulation Certified by ABC Audit  
THURSDAY OCTOBER 30, 1975

CHAMBER OF COMMERCE EDITION

*Happy 50th Anniversary*

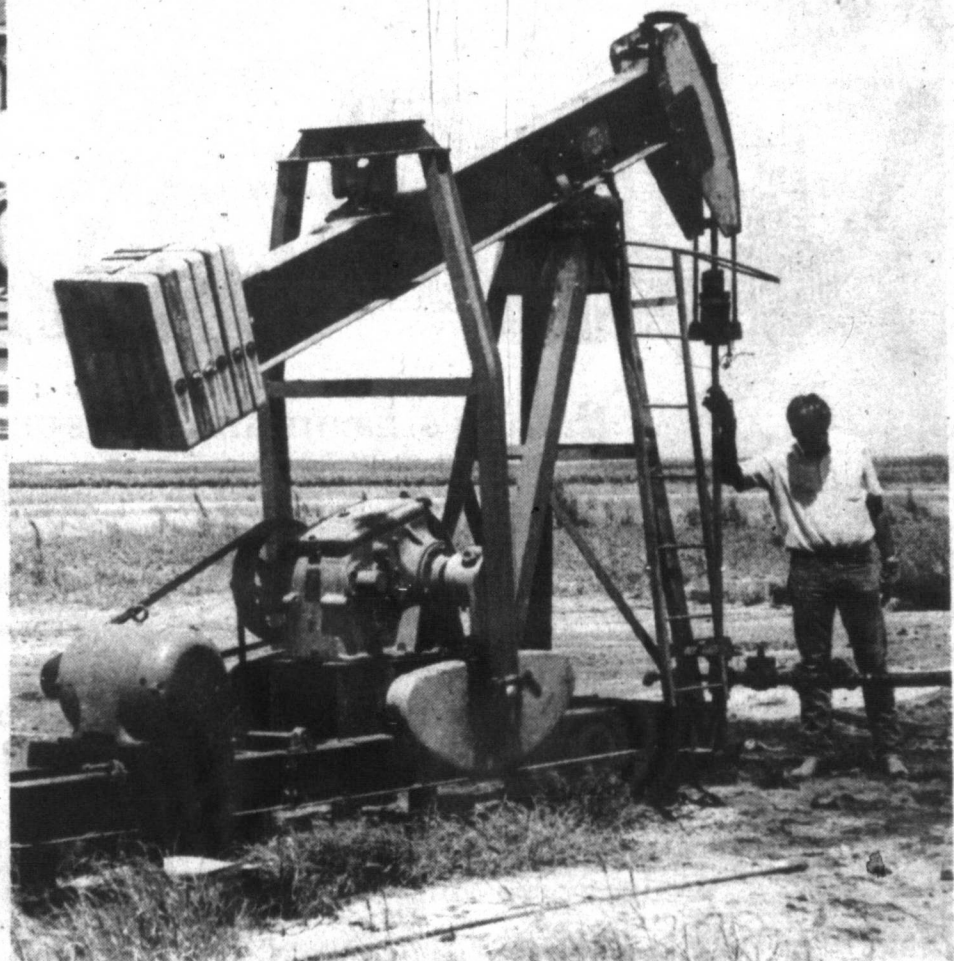
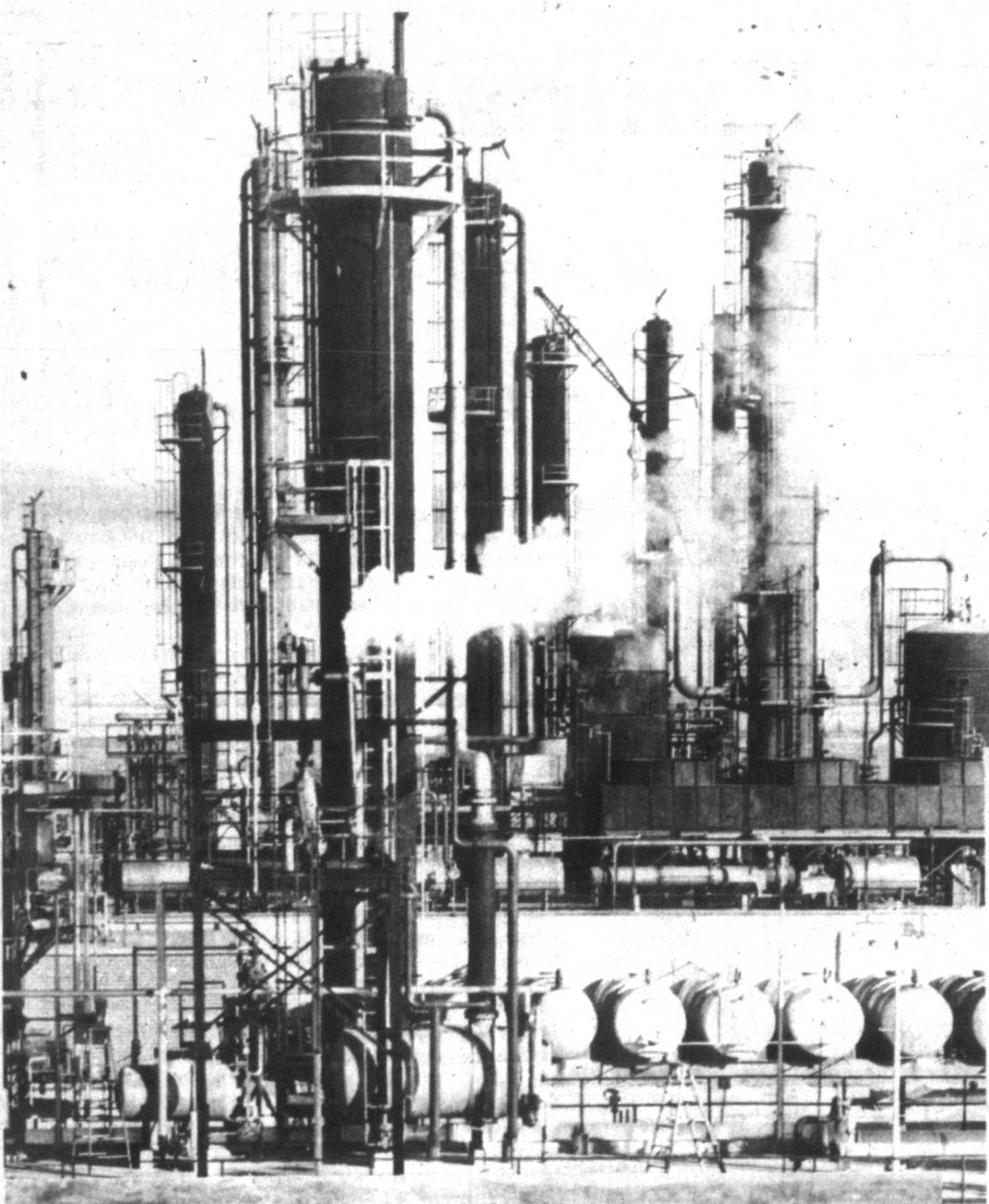

*Pampa*

*1975*

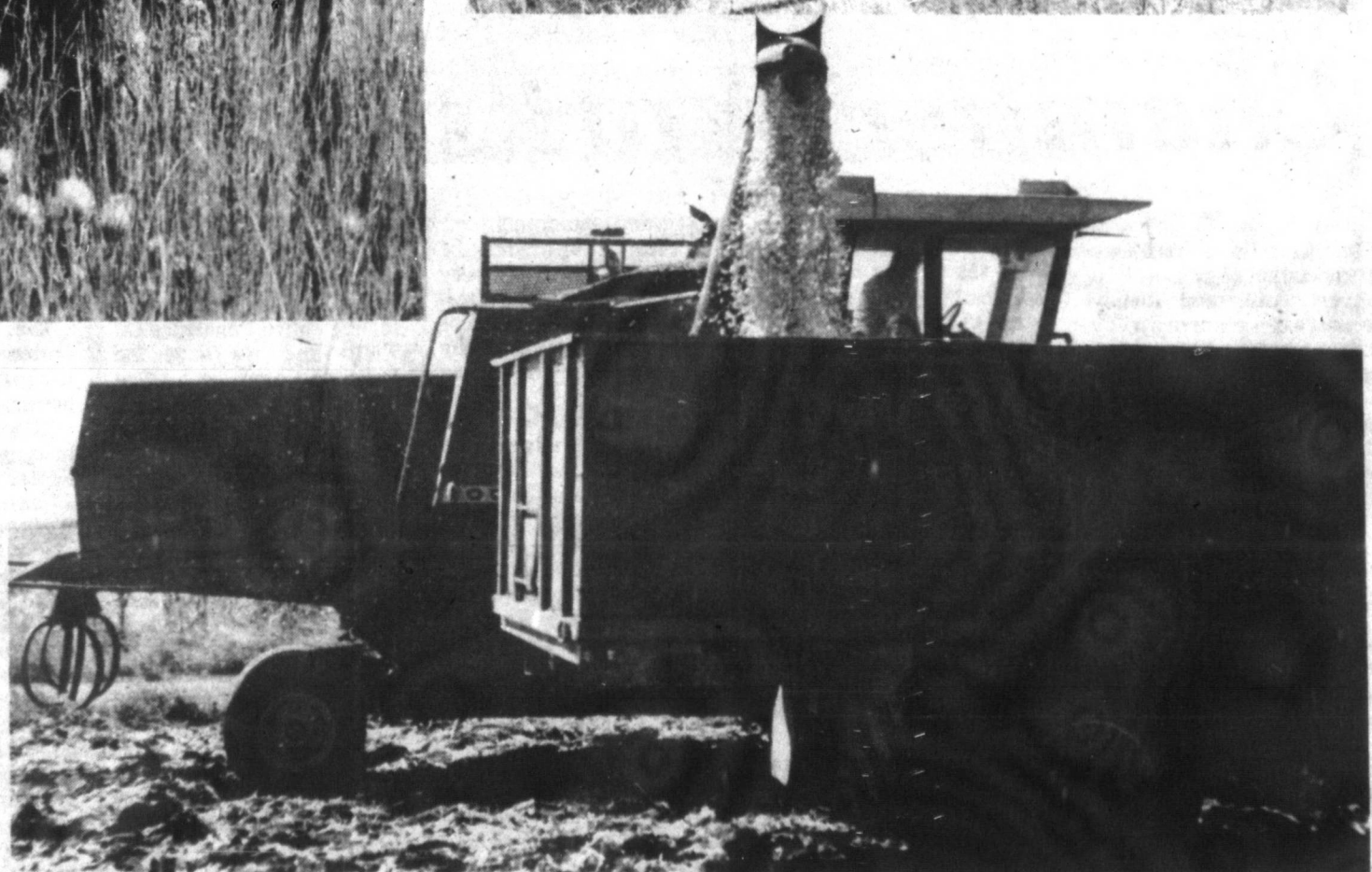

# Pampa-

## Where It's Been

## Where It's Going

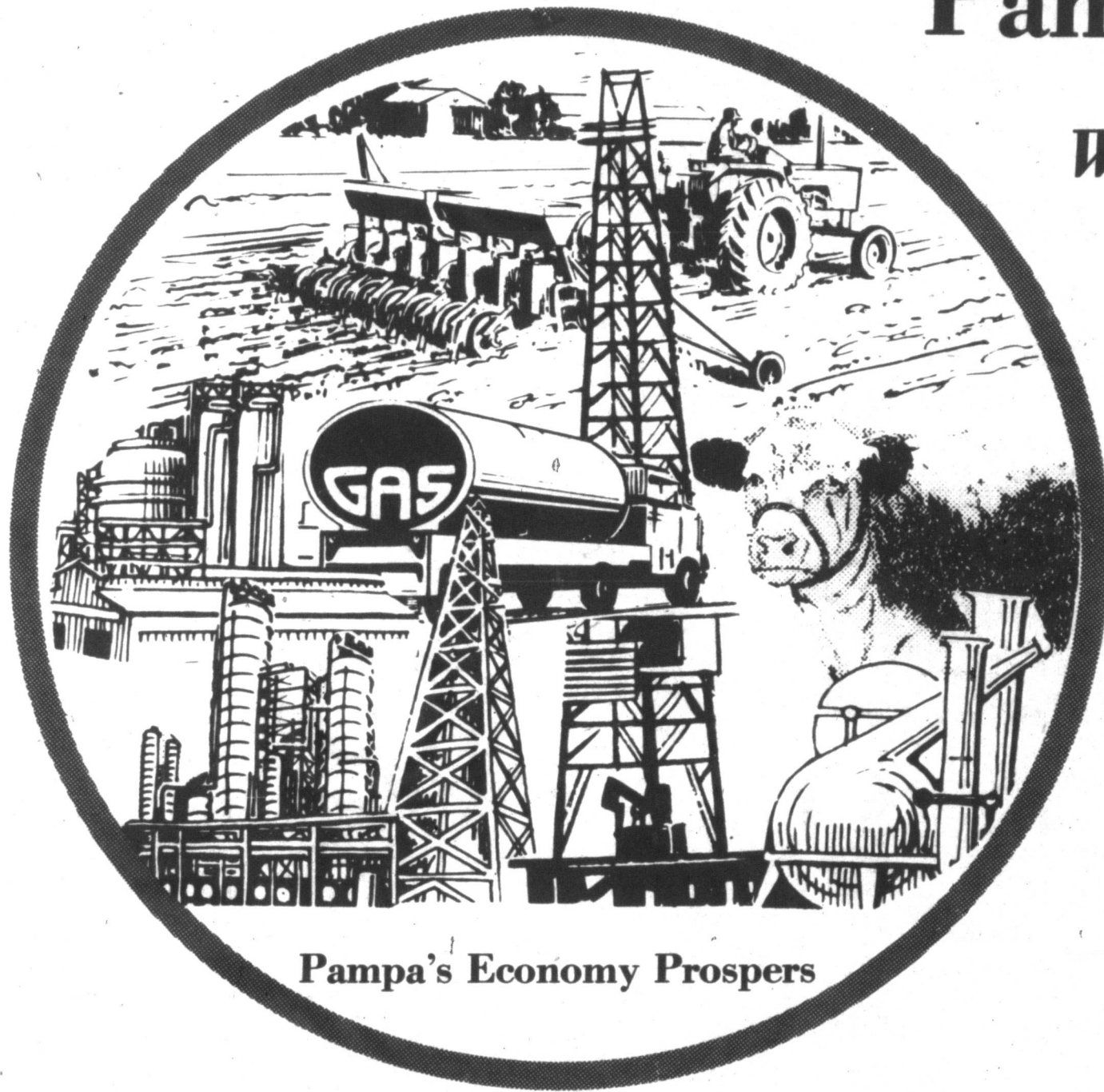

Pampa's Economy Prospers

**'Business people are pretty hard to fool. They know when the economics of a town look good.'**

—E.O. Wedgeworth, manager of Pampa Chamber of Commerce.

# Chamber Works for Community

The Pampa Chamber of Commerce is a voluntary organization of citizens who invest time and money toward community development — economic, civic and cultural.

E.O. Wedgeworth, manager, said that the Pampa C of C is supported entirely by the dues of members.

"There is no other source of income," he said. "No taxation of any kind goes to our support."

Currently more than 700 business and professional firms and individuals pay a total of \$42,000 annually to support the Chamber.

"We like to refer to the money that comes in as an investment in the Chamber program. It's not a donation. It is an investment for the betterment of the town," Wedgeworth said.

The annual investment made by members ranges from \$25 for the minimum individual investment to as much as \$1,400 made by the largest firms.

The only paid employees are the manager and his staff. Committee workers, directors and officers all donate their time and efforts.

One duty of the chamber is to work toward bringing conventions, sales meetings, and other gatherings into Pampa. In the past few months several such meetings have included the district conventions for both the Lions International and the Rotary Clubs.

Such meetings in Pampa bring new money into the economy. National surveys indicate that more than 40 per cent of the convention dollar is spent in hotels,

motels and restaurants.

"The economics of Pampa, right now, are very strong," Wedgeworth said. "The diversity we have here makes us stronger than any other town in the Texas Panhandle."

In speaking of the economy, Wedgeworth mentioned the farming branch and said that when wheat and grain sorghum crops are good — as they have been recently — it "naturally, can't do anything but help. When you get a good crop you see the results pretty fast."

He also mentioned the recovery of the cattle market "making it possible for the feedlots to fill up again."

The Chamber manager also mentioned the oil and gas industry.

"I think the oil activity

here is still holding up remarkably well," he said. "Of course, Pampa is the center or distribution point for the entire Panhandle Oil Field and we have the Railroad Commission office located here and are pretty much the geographic center of the field."

Along with the industry are "many, many oil and gas well service and supply companies. All of them don't employ a lot of people," Wedgeworth said, "but there are so many of them that it really adds up."

In looking to the next 12 months for Pampa, Wedgeworth said, "I really believe the next year will be good in Pampa. It looks like there will be an increase in population and the business community. Many businesses are currently under construction and while

many of them are not great in size, they are an indication of the confidence that people have in Pampa."

The city is not without problems, and one of the major ones concerns housing.

"For the past year the housing situation has been tighter than it has been since I came here in 1945," Wedgeworth said. "I had to stay here four months without my family before I could find a place to live. It was awfully tight then, but more so now. We have an average of three or four people a day come into the Chamber looking for an apartment or a house."

But even that sizeable problem is being attacked.

"We hope housing shortage will be corrected soon," the Chamber manager said. "There are

some apartments expected to be under construction in the next two or three weeks and although it will be only 48 units, it will help the situation considerably. There are also many local developers who have plans for building many homes in the next 12 months."

The staff of the Pampa Chamber of Commerce handles a massive workload of mail and telephone inquiries concerning the city and the area.

Many people use the Chamber's library of city directories and telephone books and other guides and publications.

The office provides, free of charge, historical data, economic statistical data, clubs and organization lists, church lists, manufacturers lists, city maps, and other information.

L  
W  
Th  
Foun  
1964  
busin  
Pam  
busin  
exp  
oper  
Eff  
acco  
pres  
indis  
in an  
come  
conc  
effor  
busin  
will  
thos  
Wo  
inclu  
facts  
and  
that  
pros  
thos  
ph y  
avail  
and  
said  
Th  
indu  
the  
foun  
nec  
hel  
nec  
ware  
A  
Th  
Serv  
app  
Ava  
offer  
and  
Lefo  
Th  
1944  
a G.  
serv  
pipe  
airc  
pur  
Ser  
arra  
P  
U  
Ja  
man  
Gas  
proj  
be  
ahea  
Th  
Pion  
cust  
than  
McC  
In  
met  
Pam  
vici  
wer  
P  
Th  
Ass  
Frag  
own  
ran  
mor  
and  
sec  
Pan  
Th  
one  
Ban  
R

# Industrial Foundation Works for Area Growth

The Pampa Industrial Foundation was organized in 1964 to attract new businesses and industries to Pampa and to encourage local businesses and industries to expand or begin new operations here.

Efforts of the foundation, according to Kay Fancher, president, "should not be an indiscriminate rush to bring in anything or anyone that comes down the Pike, but a concerted and calculated effort to select and attract business and industry that will compliment and abet those we already have."

Work of the foundation includes gathering pertinent facts about the community and putting them in a form that is viable for the prospect's use... "showing those inquiring the actual physical properties available and what our town and area look like," Fancher said.

The foundation owns industrial locations and in the past year, after the foundation put together the necessary funding and helped make other necessary arrangements, a warehouse for the Sandra

Corporation, a local firm that owns several Gibson stores, was completed in Pampa Industrial Foundation Area Number One.

"Pampa has more to offer business and industry than almost anywhere in the country," Fancher said. "We have almost limitless space; we have what is probably the best fuel availability in the nation; and our transportation availability is second to none. We stand at the intersection of major east-west and north-south highways. We are served by major truck lines and we have first class air facilities at our Perry Lefors field."

The foundation president also mentioned the local advantage presented by "one of the best major east-west rail facilities in the Santa Fe Chicago - Los Angeles main freight line."

Pampa is also made attractive by an abundant water supply — due to the far-sightedness of some who have worked before us," Fancher said.

Many support type

businesses and industries exist in Pampa that are vital to manufacturing, processing and distribution, he said, and "We have an abundance of raw materials, especially in the agribusiness area."

Another strong point Fancher mentioned is Pampa's weather — 360 days a year with sunshine — 360 flying days each year.

# Chamber Directors Installed

Pampa, Texas PAMPA DAILY NEWS 3b  
69th Year Friday, October 31, 1975

Two dozen directors serve on the board of Pampa Chamber of Commerce. Each year, seven directors are elected for three-year terms and three directors are appointed by the president to serve one-year terms.

The current board includes the seven recently elected directors — Dudley Steele, Bill Hite, Tim Hoiles, J.C. Roberts, Verl Hagaman, Dr. Dan Long and Jerry Holmes.

They join seven directors with two years remaining in

their terms — Rufe Jordan, William Kindle, Dr. Kenneth Royle, J.D. Skaggs, C.E. Steel, Boyd Taylor and Delmar Watkins.

And seven directors with one year remaining — Art Aftergut, E.L. Green Jr., Benny Kirksey, Dr. Royce Laycock, David McDaniel, Aubrey Steele and Gary Stevens.

The three new appointees to the board are Clyde Carruth, Ken Plotner and Glen Turbeville.

Boyd Taylor, Cabot Corporation executive, was elected to serve as president of the Chamber for the 1975-76 fiscal year. J.C. Roberts was elected vice president and Arthur Aftergut, finance director.

Taylor succeeds C.E. Steel. Roberts replaces Taylor and Aftergut fills the spot formerly occupied by Gary Stevens.

The new officers and directors were installed Oct. 16 at a dinner meeting in the Coronado Inn.

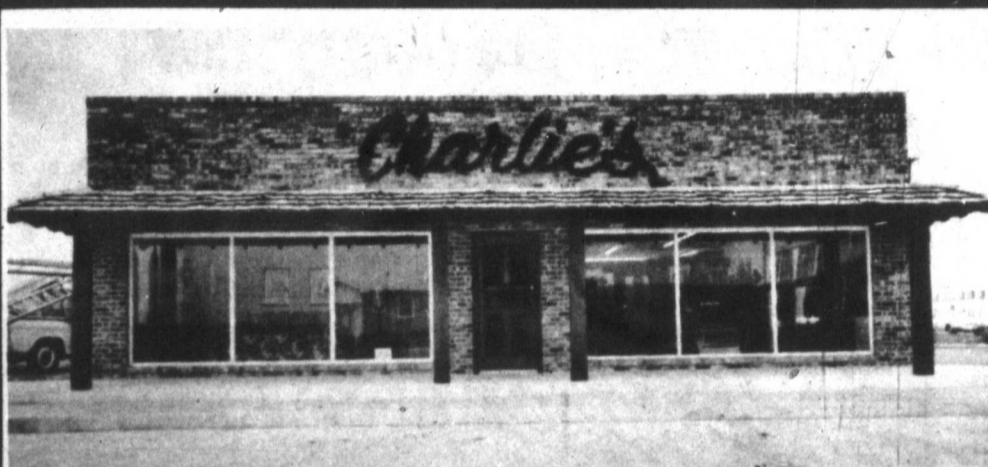

**CELEBRATING  
OUR  
6th  
ANNIVERSARY**

**SEE HOW  
WE'VE  
GROWN  
IN JUST  
6  
SHORT  
YEARS**

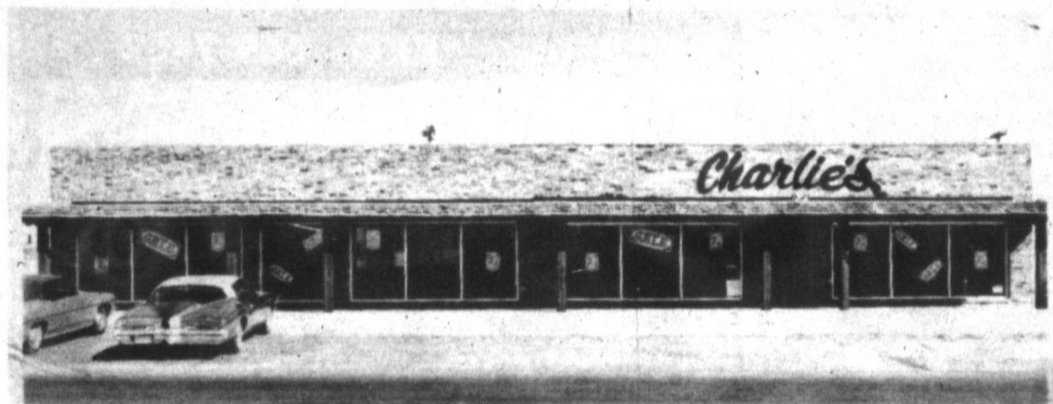

**We Pledge  
To Offer  
Fine Quality  
Home  
Furnishings  
and Carpet  
At Moderate  
Prices..**

**We Would Like To Thank The People Of The  
Pampa Area For Their Fine Patronage over  
The Last 6 Years, Without Them We Could  
Not Have Grown...**

**We Thank You...**

**Charlie's FURNITURE & CARPET**  
1304 N. Banks 665-4132  
PAMPA

## Air Travel Provided

The Pampa Flying Service, fully insured and approved by the Federal Aviation Administration, offers air taxi, ambulance and cargo flights from Perry Lefors Field.

The firm was started in 1944 by L.W. "Cap" Jolly as a G.I. Flying School. Current services also include a pipeline patrol and if larger aircraft are needed for any purpose. Pampa Flying Service can make arrangements... helicopters,

## Pampa Gas Usage Grows

James McCoy, district manager of Pioneer Natural Gas Co., said in April the projections are that 1975 will be at least 200 customers ahead of 1974.

The Pampa office of Pioneer billed 143 more customers in January of 1975 than it did in January of 1974, McCoy said.

In April there were 8,585 meters in operation in Pampa and the immediate vicinity. A year earlier there were 8,442.

## Provides Ag Support

The Federal Land Bank Association at 115 W. Francis is cooperative, owned by local farmers and ranchers, which makes mortgage loans on farms and ranches in the northeast section of the Texas Panhandle.

The Pampa association is one of 66 in the Federal Land Bank in Houston.

Robert Williams,

too. Working with Jolly is his son-in-law, Virgil Ackfeld, who retired from the Air Force as a major in October 1972 following 22 years of active service. The two men have logged a combined total of about 30,000 flying hours.

## Barrett Ford Shop Grows During Year

Harold Barrett Ford Inc. of 701 W. Brown employs 33 and has annual payroll of more than \$325,000.

In the past year, growth at Barrett has included the doubling of the parts and service department with expansion of the body shop from three stalls to ten.

Another recent development at the firm was the adding of a Scotti Muffler Center.

In addition to selling cars and trucks, the corporation operates a leasing company.

A computer system is used by the firm for bookkeeping and for a parts inventory control system.

manager, was in Houston at the Federal Land Bank before moving to Pampa a couple of years ago. He also is in charge of the branch in Spearman.

Williams reported in May that there were 430 active loans in the area at that time.

"We deal with long term financing," he said, "up to 35 years.

# Many Jobs Available In Pampa

Approximately 240 job openings now exist in Pampa, according to figures recently disclosed by Chamber of Commerce and Pampa Industrial Foundation workers conducting the local survey for Gov. Dolph Briscoe's Texas First Program.

At the last check - in meeting of the committee, Melvin Kunkel, chairman,

said that all contacts with local area employers had not been completed and he indicated that the figure of local job availabilities is expected to rise even higher.

The biggest potential employers were reported to be Marie Foundations and Cabot Corporation's Machinery Division. Cabot reported a need for at least 50 skilled workers and Marie Foundations needs 100

employees.

In other businesses requirements were for from one to 21 additional employees.

Kunkel reported that seven businesses are considering local expansion and three plan to add branches elsewhere in the state.

The governor's program is designed to expand

economic development throughout the state with a goal of creating at least 12,000 new, permanent and unsubsidized jobs and the expansion of businesses and industries.

According to Bill Ragsdale, manager of the Pampa office of the Texas Employment Commission, a list of job openings in scores of Texas cities participating

in the Texas First Program are posted at the office at 823 W. Francis Street.

Local job availabilities and pledges of local businesses and industries are forwarded to the Texas Industrial Commission in Austin where they are distributed to TEC office over the state.

The local survey includes 85 Pampa area businesses and industries, Kunkel said, with some of them yet to

complete reports.

Four local concerns have expressed a desire for assistance in industrial expansion training which is being made available under the statewide program.

Assistance in finding new workers and training them to meet the skills of new jobs is available from state agencies supporting the governor's plan to boost Texas economic development.

*'This is a time of great opportunity for Pampa; the economy is strong and prospects for growth are unlimited.'*

*--Boyd Taylor*

## Leisure Time Shoppe Deals In All Sports

One of the city's newest stores is the Leisure Time Shoppe located in the Coronado Shopping Center. It features everything from frisbees to exercise equipment and tennis racquets to trampolines.

Mr. and Mrs. Dennis Haddon, owners of the business, have been in Pampa since 1971. He formerly was employed by Montgomery Ward.

## White Store Among First

When the White Auto Store at 1500 N. Hobart opened there were only five other stores in the corporation. There are now almost 2,000 stores in 18 states.

Dan Chapin, manager, said that the Pampa store was the second best store in the corporation in 1974, and was rated third in June.

## Hardware Co. First Served Farmer Needs

In 1928 Travis Lively Sr. and H.R. Thompson bought the first mercantile establishment in Pampa which, at that time, was geared to the farmer's needs.

In 1933 the location was moved to 120 N. Cuyler where Travis Lively Jr. currently owns and operates Pampa Hardware Co.

In addition to hardware, the firm carries giftware and housewares.

## White House Lumber

The White House Lumber Co. at 101 S. Ballard was founded in Canadian in 1898 and moved general offices for six Panhandle area lumber yards to Pampa in the 1950s.

**Fashion Floors**  
— CARPET & LINOLEUM —  
MARLIN GEE PHO. 669-9452 321 W. KINGSMILL

**Quality Carpets**

**Authorized Dealer For:**

- World
- Galaxy
- Burlington
- Car Pet Mills

**Cut and Loop**  
**SHAG**  
At a Low Price  
**\$8.95** yd.  
Installed

**the carpet sale you can afford.**

**KITCHEN CARPET**  
Print Patterns At a low Price of **\$7.95** yd. Installed

**the blue sky energy**

We can't take credit for it. That's just the way it happens to be. Natural gas is clean burning. Doesn't dirty the air. It helps preserve the clean, blue skies of today for tomorrow.

What we can take credit for is working to provide a continuous supply of clean gas energy . . . to warm people, to cool people, to cook their meals, to heat their water, to dry their clothes . . . gas to help industry do its work.

Clean, efficient, versatile Natural Gas . . . the blue sky energy for today and tomorrow.

**PIONEER NATURAL GAS COMPANY**  
(A Division of PIONEER CORPORATION)



R  
C  
T  
I  
Sto  
Gif  
C  
are  
Ga  
and  
pla  
ki  
acc  
A  
sol  
lan  
pot  
D  
H  
S  
D  
car  
at  
exp  
the  
le  
bec  
de  
Pro  
E  
abo  
firm  
H  
pro  
and  
sor  
lar  
F  
L  
F  
F  
Cor  
pro  
org  
pha  
eat  
T  
mo  
ann  
196  
for  
Caf  
E  
sai  
per  
oth  
T  
B  
S  
T  
sto  
dec  
tha  
as  
the  
suc  
T  
thr  
whi  
sto  
201  
Fre  
H  
the  
firs  
the  
exp  
1.  
V  
con  
the  
and  
sup



### Rice's Store Carries More Than Before

In 1964 it was Rice's Feed Store. In 1975 it is Rice's Gifts, Garden and Gourmet.

Owners of the operation are Ronnie and Joy Rice and Gay and Dennis Kuempel and they carry tropical plants, exotic foods, unique kitchen utensils and accessories.

And they will help people solve plant problems, from landscaping to perking up a potted plant.

### Doug Boyd Has Grown Since 1959

Doug Boyd first opened his car-selling business in 1959 at 811 W. Wilks. He has expanded to about four times the original area at the same location and in 1973 he became the authorized dealer for Chrysler Products.

Boyd said he employs about a dozen others at the firm.

He carries all Chrysler products, not just Dodge or another line exclusively as is sometimes practiced in larger cities.

### Furr's Serves Local Clubs For Meetings

Furr's Cafeteria in the Coronado Shopping Center provides many local organizations with a meeting place as well as a place to eat.

The cafeteria has served more than 300,000 customers annually since opening in 1968 in the location that formerly was the Jackson Cafeteria.

Emilio Mojica, manager, said the firm employs 30 persons full time and 10 others on a part time basis.

### Toot 'N Totum Builds Three Stores Here

Toot 'N Totum Inc., with 40 stores in Amarillo, recently decided to expand outside of that city and selected Pampa as the Panhandle town with the most promise for future success.

The firm recently acquired three locations in Pampa on which to build convenience stores. Alcock and Hobart, 201 E. Brown, and 859 E. Frederic.

Harley Woods, president of the corporation, said that the first store to be constructed, the one at 201 E. Brown, is expected to open about Dec. 1.

Woods said that local contractors would be used in the construction of the stores and local managers and a supervisor will be hired.

# PROGRESS

## We are proud to have been a part of the Progressive city of Pampa for 49 years, and take this opportunity to say

## "Thank You"

## to an aggressive and farsighted Chamber of Commerce.

## Their actions have been a vital element in Pampa's ever expanding economy for 51 years.



### CABOT CORPORATION



### Parks Aplenty

Pampa boasts 19 park areas that feature playgrounds, wading pools, two - and - a half miles of hike and bike trails, acres of neatly trimmed grass and hundreds of beautiful trees.

### Pampa Coke Company Serves Large Area

The Pampa Coca-Cola Bottling Company at 1515 N. Hobart covers five and a half counties and serves a warehouse in Shamrock.

Robert Mack is owner and

president of the firm. He said that the company distributes bottles to other plants in Texas and as far away as

Clinton, Okla.

About half of the firm's business is in the Pampa area.

### Many Guests In Coronado

The community-owned Coronado Inn recently served 11,000 meals and hosted 2,812 overnight guests in a single month.

The Inn opened in 1960 with 1,000 stockholders.

Facilities at the Coronado Inn include 100 sleeping rooms, a coffee shop, dining room and four private banquet rooms.

The current manager, Bob Zaph, has worked in that position for three years.



In Any Event  
SEND  
**FLOWERS**

**ROY and ANN KAY  
Clayton Floral Co.**

**410 E. Foster      669-3334  
Pampa, Texas**



‘Wheat and oil are the two most important commodities in the world today and Pampa has both of them.’

--Rex McAnelly

### Feedlot Operator Says Market Better

Moody Farms, a division of Eugene B. Smith and Co. of Dallas, operates one of the many cattle feedlots in the Pampa area.

Rex McAnelly, manager, said that the lot can

accommodate about 18,000 head at peak capacity.

Employed at the operation are 15 full time workers and in summers, school vacation provides additional helpers.

McAnelly said that

currently the cattle situation appears improved considerably over the market problems experienced a few months ago and "investors are beginning to show some profit again."

aren't your most tasteful possessions made with considerable care?

Berven Of California Carpet

will beautifully live its role as a most intimate expression of your life style.

In HEAD OVER HEELS,

a handsome mix of

premium nylon yarns

in varied thicknesses,

creates a carpet with a

distinct "tailored" cut pile look.

21 Varidye®-spiced color choices

add further inducement

for you to come see.

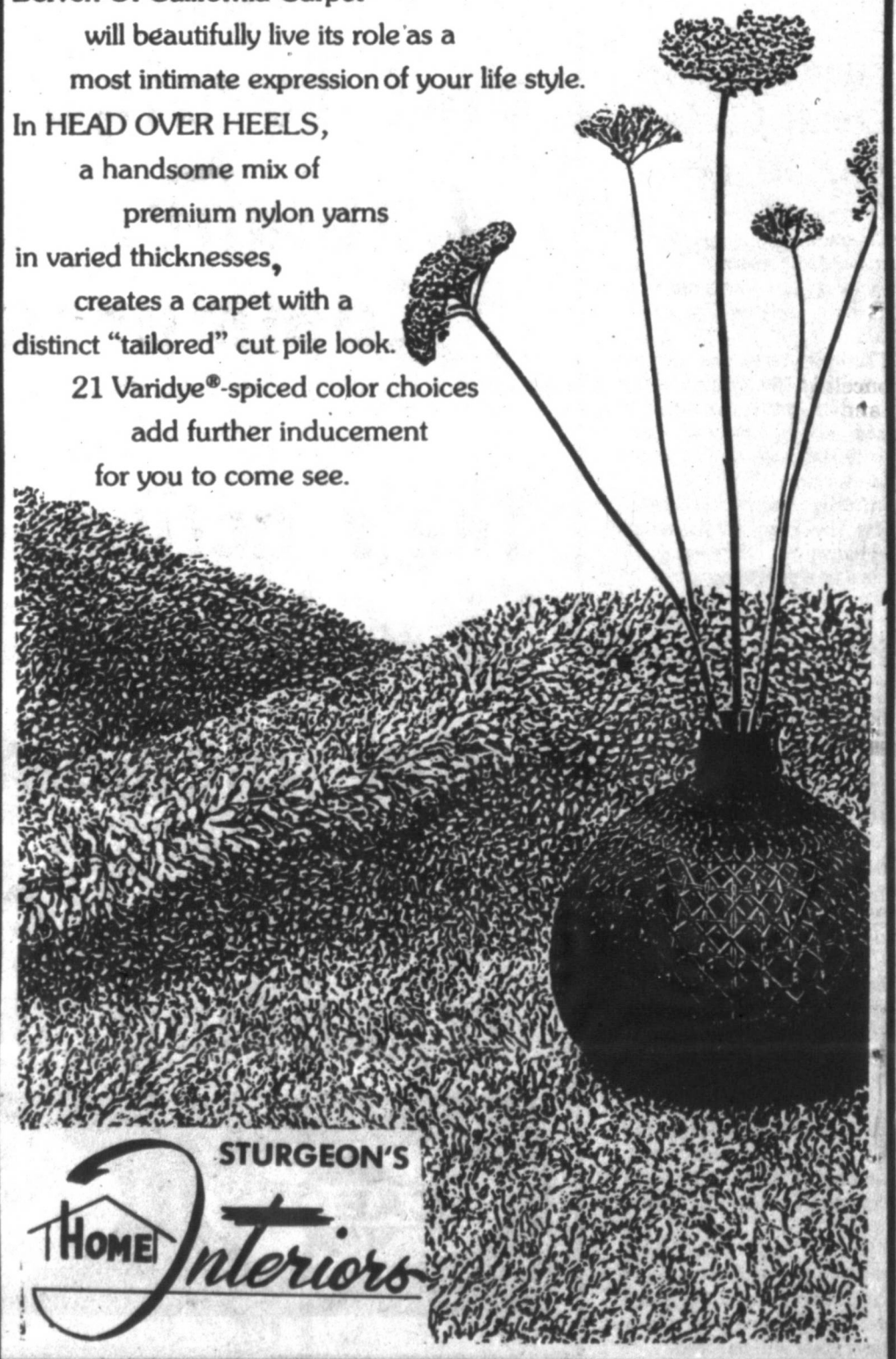

**STURGEON'S**  
**HOME Interiors**

*'Pampa has more to offer business  
and industry  
than almost anywhere in the country.'*

*--Kay Fancher*

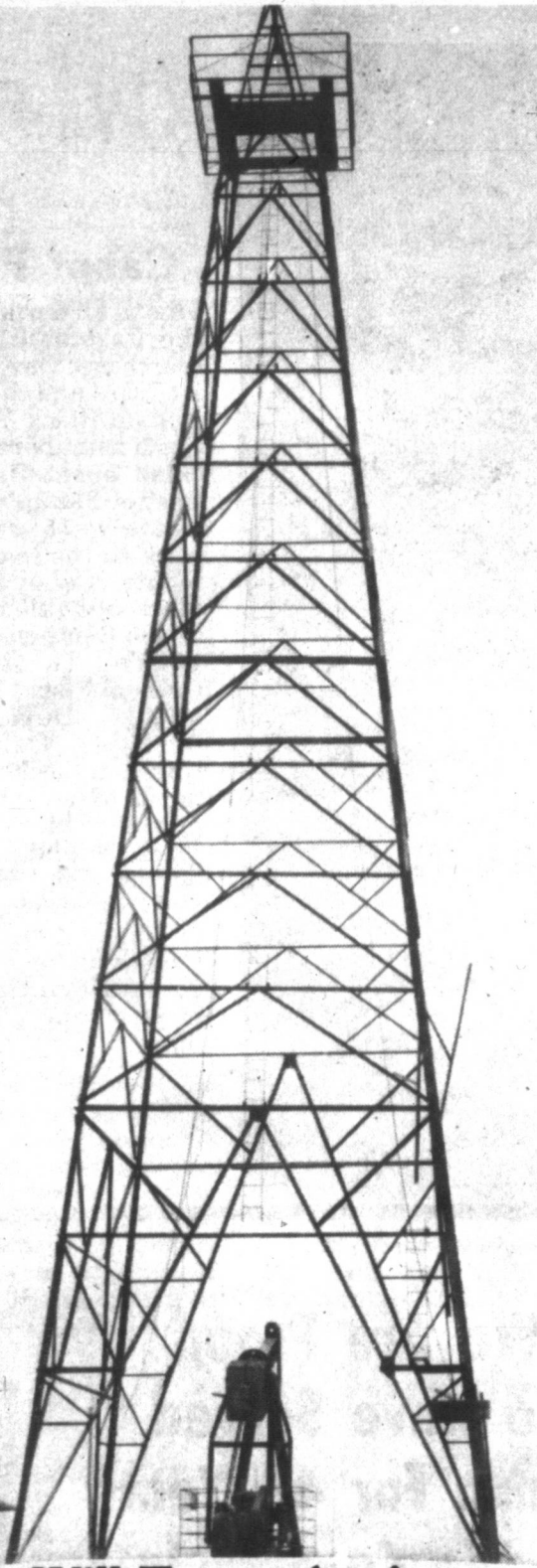

### Will Tower Again

The last oil derrick that stood in the Pampa area will once again tower 96 feet above the surrounding flatlands as the first exhibit of the Oil and Gas Museum planned for the Pampa Recreation Park, according to C.D. Zlomke, president of the museum board. Zlomke said that the tower is expected to be re-erected during the coming year and other developments of the museum will follow as funds become available.  
(Pampa News photo)

#### Fashion Floors

Marlin Gee, owner of Fashion Floors, said his store sells an average of 2,000 yards of carpet monthly.

#### Hom's

George Hom, a native of China, established his grocery store business, Hom's Thriftway at 421 E. Frederic, 26 years ago.

## We Salute the Pampa Chamber of Commerce

The leadership and work of the Pampa Chamber of Commerce have given our city steady progress, steady improvement.

CORONADO CENTER  
South Door Near Ward's  
North Door Near Zales  
665-2951



# Great Safety

Save where you get all this strength and stability

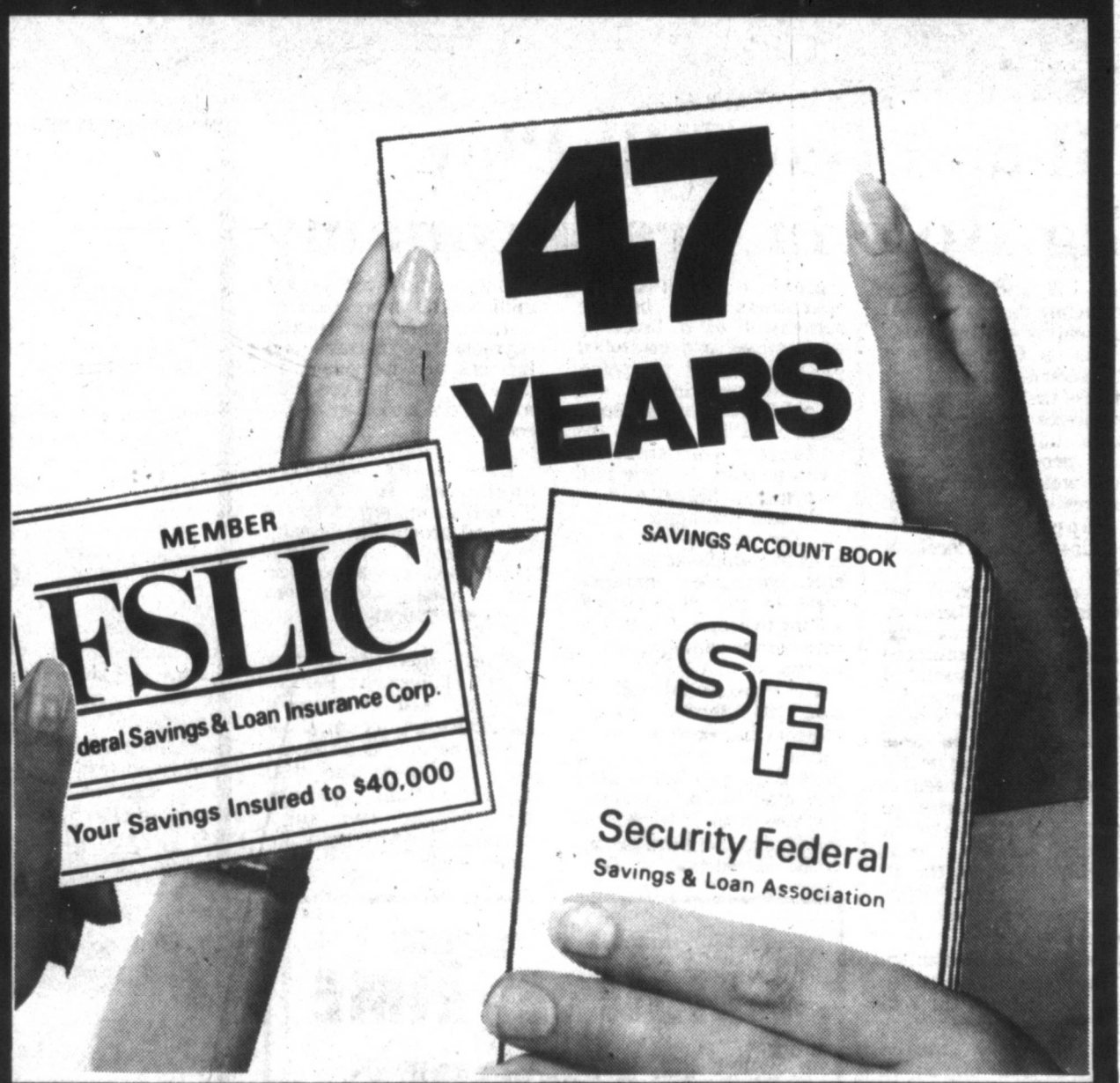

Your family's emergency fund is serious money -- money you can't afford to risk. Safeguard it now at Security Federal Savings and Loan, where it's insured safe by a Federal agency, doubly assured by the experience and strength of the oldest and largest association on the high plains.

# SECURITY FEDERAL

SAVINGS AND LOAN ASSOCIATION

Get these and other services from Security Federal:

- Home improvement loans
- Free save by mail
- Drive-in windows
- Free parking
- Home loans



Pampa: W. Francis at Gray

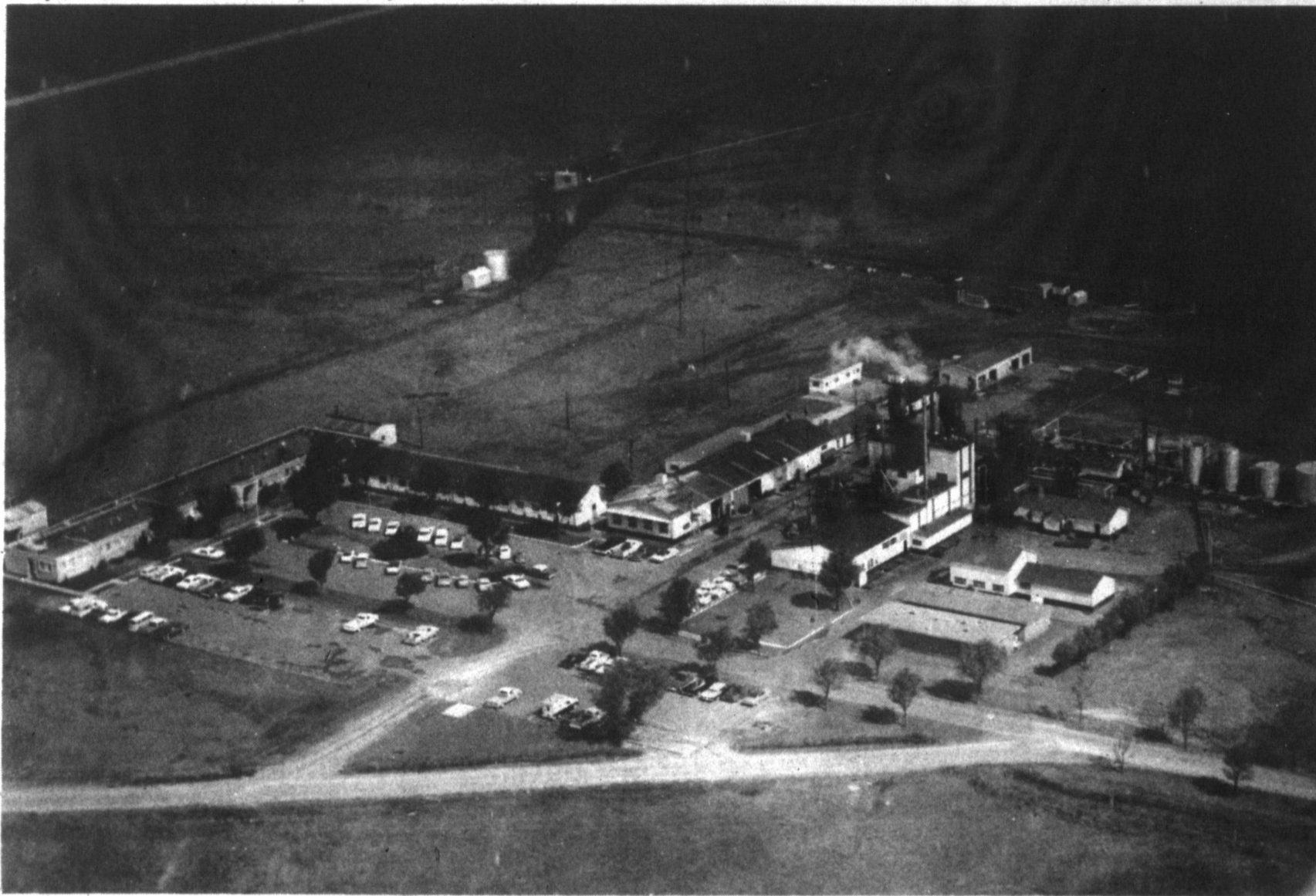

## Cabot Plant

This is an aerial view of the Carbon Black Research and Development facilities and the Pampa Carbon Black Technical Service Laboratory located about five miles west of Pampa. Approximately 75 employees work in the two departments. Cabot's carbon black operations moved to the Southwest in the 1920's. Through the Carbon Black Research and Development facilities, Cabot continues to seek developments of new and better grades of black. Carbon black is used as a reinforcing agent in rubber and finer grades — such as those produced by Cabot's Pampa plant — go into printing inks, plastics, and paper products.

## Oil and Gas Still Play Big Role in Area Economy

The oil and gas field surrounding Pampa may not be as healthy as it once was, but it is far from dead and still accounts for a large portion of the local economy.

Oil prices and the energy crunch have encouraged many producers to keep older wells pumping by doing remedial work instead of capping them off, according to one local oil man.

The more remedial and maintenance work there is to do on wells, the more the economy is stimulated through the associated enterprises thus generated.

E.C. Sidwell of the Sidwell Companies in Pampa came to Pampa in 1932 and drilled his first well, for himself, in the following year when he was 28 years old. In the past 42 years he has "been reasonably active in the oil industry. I have developed some gas reserves and produced some oil."

In addition to production, he once was engaged in servicing with the Oil Well Servicing Company which had an average of 75 men on the payroll from 1940 and to the early 1950's.

Sidwell indicated that future production in the Pampa area may be stimulated by deeper wells.

"There is deep production in the area to the north and east of us," he said. "Whether we can find any deeper oil in the area higher on the uplift is a question. I am inclined to think we will find deeper production on the fringes of the present shallow production but it is going to take plenty of vision, a lot of gambling spirit and people willing take the risk."

While the costs of oil production have grown and

"most oilfield supply operations have become somewhat of a financing deal, owned and controlled by major steel companies generally speaking, as well as public held corporations, there is still a place in the industry for smaller, privately-owned companies," Sidwell said.

He said that opportunities for the smaller companies exist in Pampa but people in such companies "must be alert to the situation and willing to cooperate and give investors incentives to come into the area."

The experienced producer said that "the oil and gas industry has been the major factor that developed this part of the country," and he indicated that it is currently a major factor. "In 1974, the total value of natural gas and crude production in Gray

County amounted to \$58 million with more than \$7 million going for royalty payments to ranchers and farmers and individuals in the area. That has certainly helped bolster the economy."

Like many producers operating in Pampa, Sidwell's company currently is in oil production in many other areas of the country. The firm's interests could be served equally as well from many other locations.

There may be better places to live than Pampa, he said. "And better people than there are in Pampa, but I have never found them. I have been here since 1932 and I don't think it would be possible to live in a community where there are nicer people."

**LEISURE-TIME  
SHOPPE**

Coronado Center 665-8701

We Congratulate — our Pampa Chamber of Commerce on its leadership in promoting Pampa and the Top O' Texas.

We invite everyone in Pampa and the Top O' Texas to come by, browse through our Leisure Time Shoppe and get acquainted.

We Are Proud  
To Have Served  
Pampa For 48 Years  
And We Congratulate  
The Pampa Chamber  
Of Commerce On Their  
51st Year Of Service

**CONGRATULATIONS**

**1976 CHEVROLET  
IS BUILDING  
A BETTER  
WAY TO SEE THE  
USA**

**CULBERSON-TOWERS CHEVROLET**

# Cabot Adds Hughes Building

Cabot Corporation, through its wholly-owned subsidiary, Pampa Properties Corporation, concluded negotiations in February on a preliminary contract with the Plains Empire Broadcasting Company for the purchase of the Hughes Building. The Hughes Building is the headquarters for the Oil and Gas, Engineering and Carbon Black Divisions' domestic production offices and also houses the data

processing, purchasing, personnel, industrial relations, legal, and safety departments of the corporation. Space on the first and second floors are leased by other companies and professionals. From the beginning, the top three floors of the Hughes Building, which was constructed in the early 1950s, were leased by Cabot. In 1962 the four stories of the annex were added, and since that time Cabot offices have been located on each of the

seven floors. Since the completion of the contract, considerable renovation has taken place and completion will be in the early part of 1976. W.R. McKinney is manager of facilities, Pampa office and vice president of Pampa Properties. The Hughes Building houses approximately 250 employees. There are about 200 employees working in plants and other Cabot facilities in the outlying Pampa area

(excluding the Machinery Division). Pampa plant, with 109 employees, is the oldest Cabot's five domestic carbon blacks. It was built in the late 1920s and purchased by Cabot in 1945 from General Atlas Carbon Company. Carbon black is principally used as a reinforcing agent in rubber, but the Pampa Plant produces more specialty blacks which are used by the printing ink, plastics, and paper industries. The Research and Development Department and the Texas Technical Service Laboratory are located West of Pampa and combined have approximately 75 employees. Through these two departments Cabot seeks the development of new and better grades of black.

Hughes Building, explores for, develops and produces crude oil, natural gas and condensate in the United States. The division also operates gas products plants in Texas and Oklahoma and a gas gathering system in the Texas Panhandle. As an independent, Cabot has an interest in approximately 900 operating wells in the U.S. and Canada. Much production comes from Texas, Oklahoma, New Mexico, Louisiana, and West Virginia. Four gas products plants are operated by Cabot in Texas and Oklahoma plus interests in three plants operated by others. Full ownership of the Bryan Gas Products Plant, located near Skellytown, was completed in August, 1974. A program to upgrade Cabot's gas gathering systems in the Texas Panhandle was also begun in 1974 and has continued since that time. It will improve marketing flexibility for gas production in the area. All the gas in the system is either used in Cabot operations in the area or sold to local intrastate markets.

## Cabot Machinery Works Most Employes In Gray

Cabot Machinery Division is located five miles west of Pampa, and its various facilities occupy some 900 acres. With its 750 employees and annual payroll in the area of \$10 million, it is also Gray County's largest employer. In addition to the headquarters located in Pampa, the division also has sales and service facilities located in Houston, Lindsay, Okla.; Odessa, and Casper, Wyo. Machinery Division also has an International Sales Office located in Houston. Additional

facilities are currently being planned for other locations in the near future. The Machinery Division began its operations in Gray County in the late 1920's, fabricating buildings and equipment for its carbon black plants. It was not long until the "shop", as Machinery Division was then referred to, had added a line of oil field pumping units and other equipment needed in the oil industry. Today, Cabot Machinery Division manufactures Franks mobile well servicing and workover rigs

and is the largest domestic producer of these medium and large size servicing units. The Division also has entered the mobile drilling rig market over the last several years. Backlogs for Cabot oil field equipment are at an all-time high. During World War II, the Ordnance Division of Cabot was formed to make gun tubes for the U.S. government. The Division produced its own steel and forged rough-turned and heat-treated gun tubes. The Ordnance division is now known as the Open Die Forgings Department and produces gun forgings for the U.S., and low alloy steel forgings for other industry. Cabot Machinery Division continues to grow, and plans are on schedule to begin operation of a new electro-slag refining furnace late this year. This new refining technique will provide additional growth opportunities for the division. The capacity of the initial installation will be approximately 16 million pounds of steel per year for both commercial and governmental requirements. Other expansion includes a 16,600 square foot addition to the open die forgings facility which will provide additional manufacturing space. The division also manufactures P&H hydraulic backhoes for Harnischfeger Corporation on a labor contract.

## Sandra Corp. Builds Big Area Warehouse

The Sandra Corporation operates 14 Gibson stores in the Texas Panhandle, New Mexico and Oklahoma. The corporation recently built a 50,000 square-foot warehouse in Pampa Industrial Park which cost more than \$250,000. Office facilities for the firm are included in the warehouse and a computer

system was installed to coordinate inventory activities and for use in planning projecting sales and for payroll. About 400 employees in the corporation's stores are paid from the Pampa office. Rail facilities and facilities for receiving freight by truck are features of the new warehouse, which dispenses merchandise to the chain's 14 stores. Delmer Watkins, president, said Sandra Corp. does business with more than 3,000 manufacturers and by buying for all 14 stores in Pampa, many salesman are attracted to the city.

## Citizens Bank Led by Family Of Experience

\*Eight months after the Citizens Bank and Trust Company began in 1940, F.E. Imel and associates bought controlling interest in the institution. Imel, who now serves as president of the bank, began his career as a bookkeeper in the First National Bank at Forgan, Okla. He served as teller and cashier with the First National Bank of Liberal, Kans. Working with Imel at the bank are sons, Jack, a vice president and cashier, and Robert E., vice president and trust officer.

A Sewing Center John Sanders of Sanders Sewing Center said that "Pampa has more sewing machines per capita than any other place I've ever worked."

**Top O' Texas Builders, Inc. CONGRATULATES the CHAMBER of COMMERCE**

**On a Fine Job of Serving Pampa and the Surrounding Area for 51 Years.**

800 N. Nelson 669-3542

**FOR THE MAN WHO LIKES COMFORT**

Soft and comfortable casual in Breathin' Brushed Pigskin®  
Thick crepe sole with a steel shank support to cushion your walk.

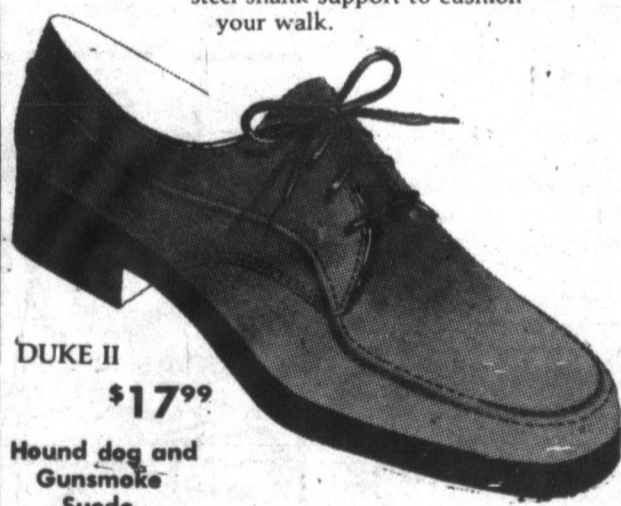

**DUKE II \$17.99**  
Hound dog and Gunsmoke Suede

**JOHN GATTIS SHOE STORE WANTS TO CONGRATULATE THE DIRECTORS of THE PAMPA CHAMBER of COMMERCE AND WISH THEM A SUCCESSFUL YEAR.**

**JOHN GATTIS Shoe Store**  
665-5321 207 N. Cuyler

**Solitaire. It's not a game we play.**

Choosing your solitaire from us can be one of the most rewarding experiences of your life, because we take our responsibilities seriously. From buying the diamond at the source, to its final mounting—we are committed to excellence.

Eight convenient ways to buy: Zales Revolving Charge, Zales Custom Charge, BankAmericard, Master Charge, American Express, Diners Club, Carte Blanche.

Layaway now for Christmas.



Diamond solitaire bridal set, 14 karat gold, \$1,175



Diamond solitaire, 14 karat gold, \$695



Oval shaped diamond bridal set, 14 karat gold, \$425



Diamond solitaire bridal set, 14 karat gold, \$300

**ZALES**  
The Diamond Store

Illustrations enlarged.

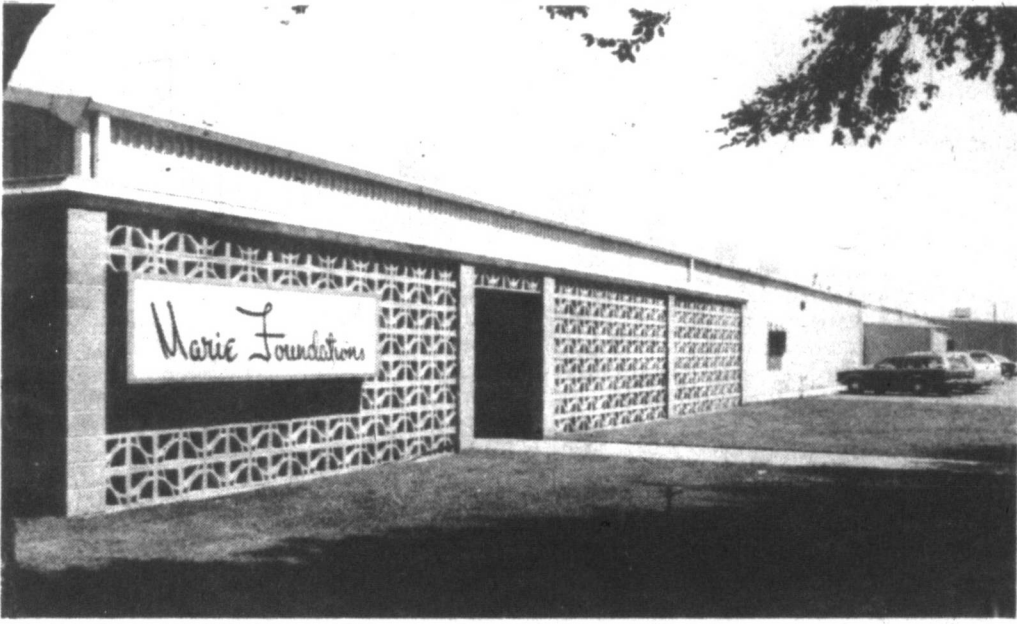

# Marie Foundations Grows And Plans to Grow Again

About 12,000 garments are manufactured daily in Pampa by Marie Foundations at 800 E. Kingsmill.

The Marie warehouse generally stocks 1.2 million garments ready for shipment to every Sears Roebuck and Co. store in the

nation.

The firm located at McLean in 1957 and expanded into Pampa in 1964. Since coming to Pampa, Marie Foundations has expanded operations in the city three times.

And they are far from finished with growth. Dale

Greenhouse, general manager, said in September that plans were underway to add 100 employes in the Pampa plant and 30 in McLean.

The annual payroll at the two Marie locations currently is more than \$2 million.



### Working Women

Marie Foundations at 800 E. Kingsmill produces about 12,000 garments daily and plans are for expansion. Company officials currently are looking for 100 more employes to work in the Pampa plant.

*'Next year can be a year of excitement because the people of Pampa, through various means, have come up with solutions to most of the city's major problems.'*

*--Tim Hoiles*

## Panhandle S&L Offices Linked With Computer

Panhandle Savings and Loan, owned by Gulf Republic Service Corporation with headquarters in Houston, came to Pampa two years ago.

Other Panhandle S and L offices are located in Canyon and Amarillo and they all are linked by a common computer system which enables customers to transact business from any

of the locations.

Deposits for the offices total \$58,318,256 and stock is listed on the American Stock Exchange.

Of primary interest to the company, according to Deag

Howard, assistant vice president and branch manager, are savings and home ownership, although installment and home improvement loans also are made.

## Metro Drivers Ready

Metropolitan Ambulance Service of Pampa is a subsidiary of Metropolitan Ambulance Service of Amarillo.

Six full and five part time employes operate the business which has three ambulances.

Jimmy Free, manager,

said that all employes undergo emergency medical technician training and "can take care of just about anything that comes up."

The company currently is operating under a four-year contract with Gray County and the City of Pampa.

## Utility Oil Plans Rebuilding

Utility Oil Company at 501 W. Brown Street is an oil jobber working through six central stations with locations in Pampa, Skellytown, Stinnett, and McLean.

Members of the company's

partnership are Clarence Arnold, J.S. Skelly and Lloyd Simpson, president.

The firm's plans during the next 12 months include rebuilding a station on Hobart Street and a station in Skellytown.

It's home paint-up time  
**PITTSBURGH PAINTS**

See our NEW **DesignaColor System**

Makes Color-Pickin' Easy  
over 700 "now" colors to choose from... colors arranged in families so you can easily locate the color you have in mind.

**GRAY'S DECORATING CENTER**  
323 S. Starkweather 669-2971

**MONTGOMERY WARD**

★ **76**

spirit of value

**Our Hats Are Off To:**

- ★ Pampa
- ★ the Chamber of Commerce
- ★ the Top O' Texas

The progressive strides taken by the city of Pampa have been matched by the consistent steady growth of Montgomery Ward.

**Coronado Center**  
Pampa, Texas  
Open Daily - 9:30 to 6  
Auto Service Open Daily at 8:00 a.m.

**Malcolm Hinkle, Inc.**  
1925 N. Hobart 669-7421

Serving the Top O' Texas More Than 20 Years!

**Plumbing Heating**  
**Air Conditioning**  
Sales and Service

**MECHANICAL CONTRACTORS**

24 Hour Service  
Budget Terms

We Appreciate Your Business

IN GEAR FOR THE YEAR

1976



We Congratulate The Pampa Chamber Of Commerce...

Let Progress Move Forward

BEST SELLING NEW CARS AND TRUCKS ..... IN TEXAS...

- One Of The Finest Equipped Service And Parts Depts. In Texas
- One Of The Largest And Finest Selections Of Used Automobiles.
- Over 41 Years Of Ford Experience.
- COME SEE FOR YOURSELF!

NO. 1 IN SALES  
 NO. 1 IN PERFORMANCE  
 NO. 1 IN ECONOMY

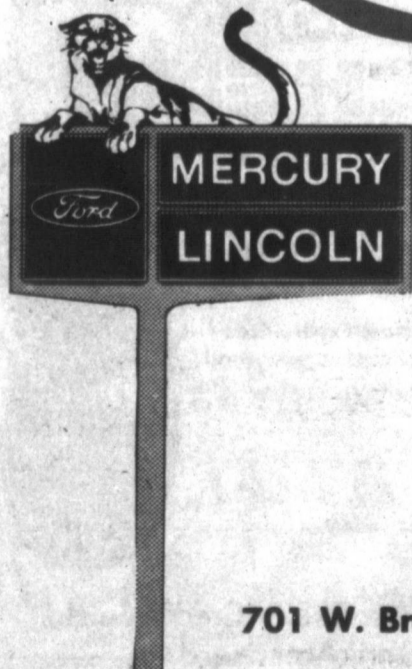

SHOP AND BUY LOCALLY  
KEEP PAMPA'S ECONOMY MOVING!

Harold

BARRETT

Ford, Inc.

701 W. Brown

"Before You Buy-Give Us A Try"

665-8404

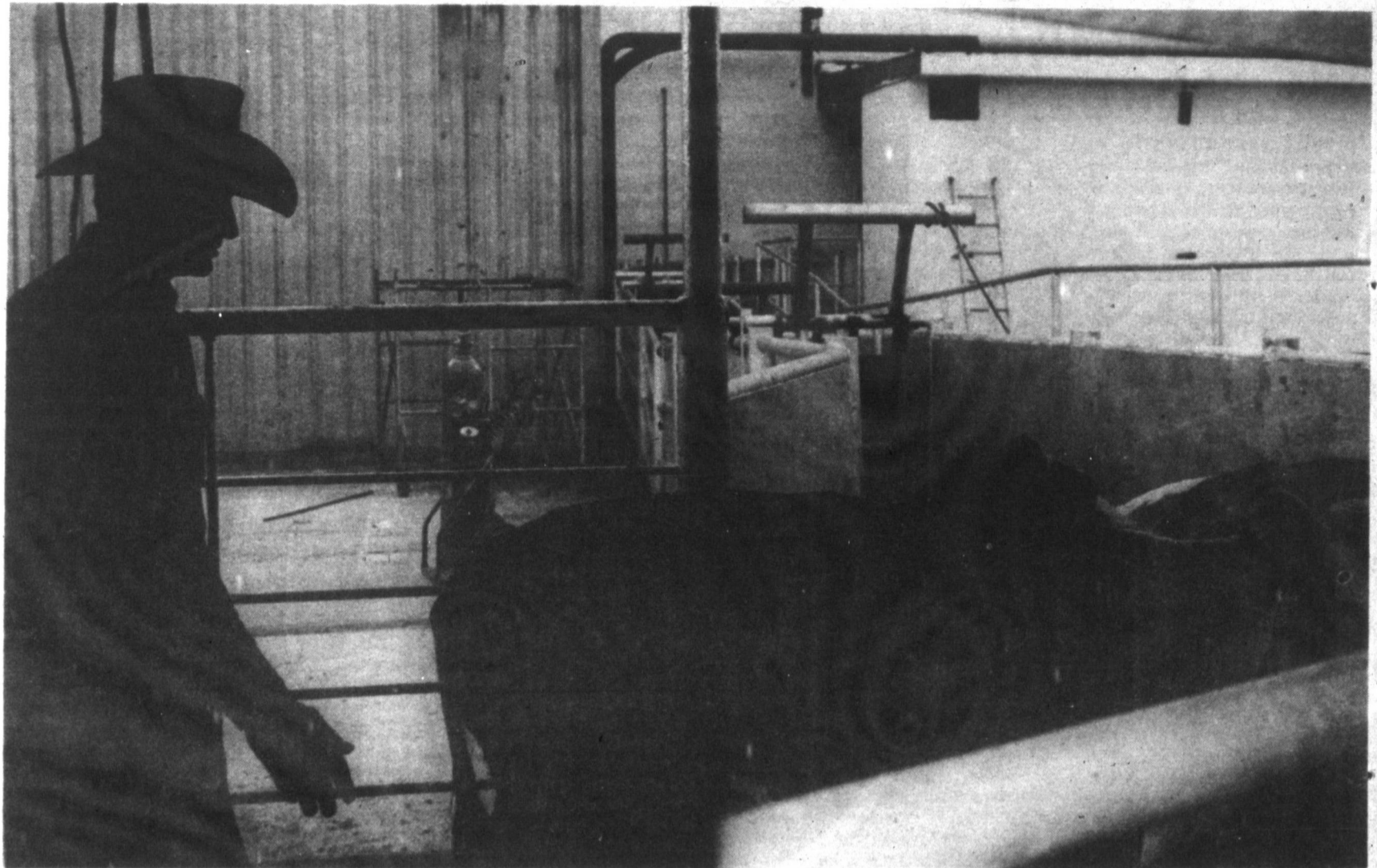

### Beef Industry

Cattle play a large part in Pampa's economy — from cow - calf operations, to feedlots, to the packing plant. And grain for the cattle is grown in adjacent fields. Feedlots are filling again, recovering from the market problems suffered a few months ago, and feedlot operators are looking forward to a good year.

## Packerland Plans Growth-Bigger Plant, More People

Packerland Packing Co. of Texas Inc., currently employs about 200 persons and many more are expected to be added during the coming year, according to Howard M. Frankenthal, general manager.

The corporation recently announced that a Packerland plant in

Chippewa Falls, Wis., may close and the 400 employees at that location will be offered transfers to the Pampa plant and a facility in Green Bay, Wis.

“Whatever plant expansions are necessary for the additional employees will be accomplished.”

Frankenthal said recently.

The plant was closed from April 16, when a fire caused heavy damage, until late in July, when it reopened with a work force of about 150 employees who were retained during the shutdown.

About 700 head of cattle are processed daily at the facility.

### Recent Construction Adds to Security

The first office of Security Federal Savings and Loan Association was opened in 1928 on W. Kingsmill. There are now two branches in Amarillo and one in Hereford.

Aubrey L. Steele has been president and general manager since 1946.

Growth in 1975 of the Pampa office included an addition to the office at 221 N. Gray which increased

office space by 52 per cent and included two drive-in windows with the facilities to

add two more at a later date. The firm specializes in home loans.

*‘The economy here is probably the best in the Southwest for a town of 22,000. And there are a lot of hardworking, civic-minded people.’*

*--Bill Hite*

**Congratulations to the Chamber of Commerce of Pampa for doing an outstanding job over the past 51 years.**

**Remember —**

*“WE HAVE A GREAT INTEREST IN YOUR FUTURE...”*



**PANHANDLE SAVINGS & LOAN ASSOCIATION**

AMARILLO - 7th & Tyler & Wolfli At Georgia

CANYON - 1901 4th Avenue

PAMPA - Hobart & Cook

**WISH YOUR CAR HANDLED BETTER? IT CAN!**



Think radial . . . and **LOOK TO THE LEADER—**

**Utility Tire Co.**

669-6771  
447 W. Brown (at West) Hwy. 60

**YOUR MICHELIN**  
RADIAL TIRE SPECIALIST

For outstanding handling performance, traction, cornering control, braking and safety count on Michelin.

Get rolling on the most experienced radial on the road. Stop in today and have a set of Michelin 'X' steel-belted radials installed.

Let Us Install A Set of Michelin 'X' Steel-Belted Radials Today.



Charge By: Skelly Credit Card  
BankAmericard



### Bringing Down the House

It's a little sad for some, seeing their old alma mater torn down, but the downtown location of the old junior high school has become too important to be kept out of commission by an empty, no-longer-used school building. The First National Bank recently purchased the property and are clearing it for future possible use as a drive-in facility, though definite plans have not yet been made.

(Pampa News photo by Michal Thompson)

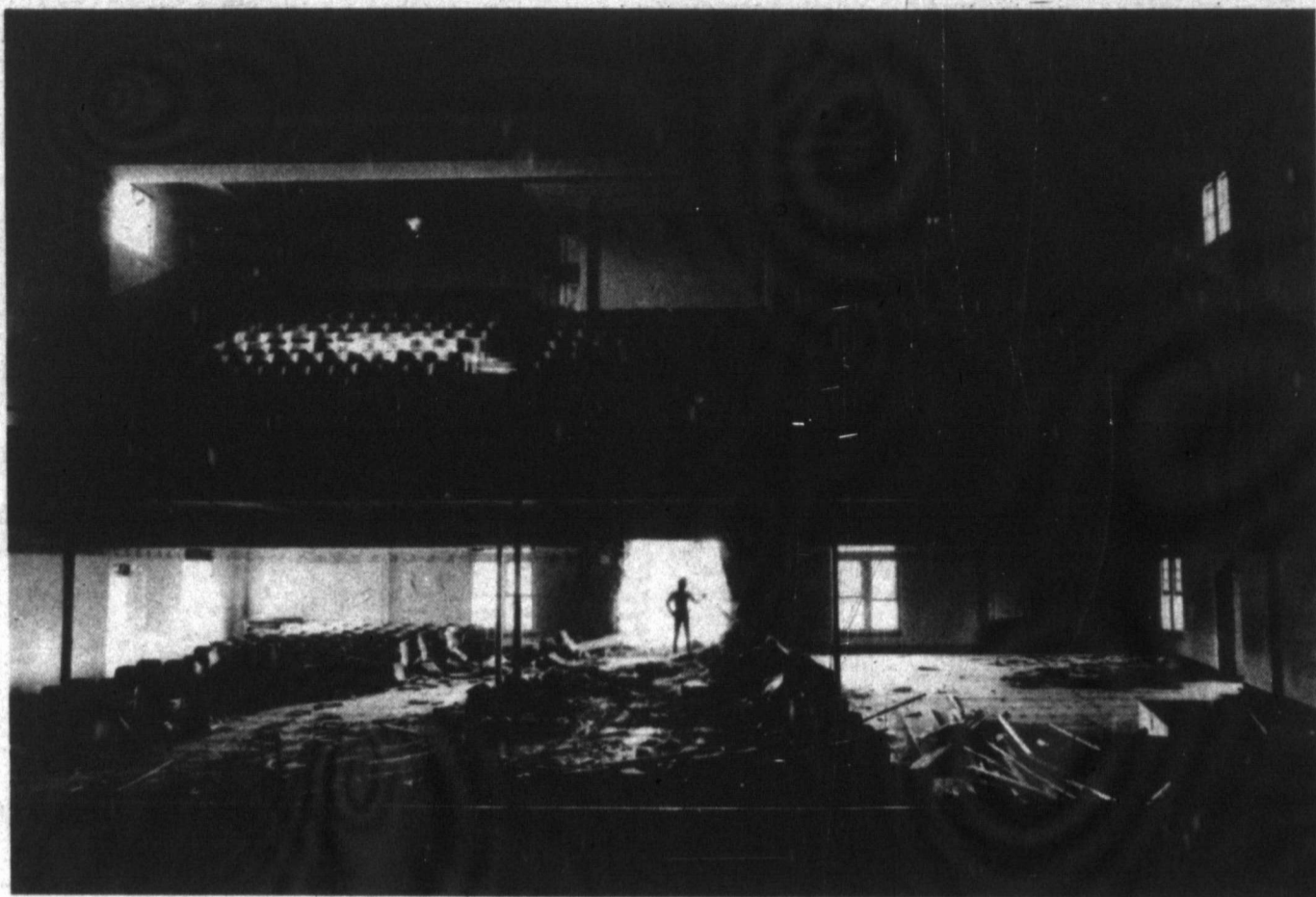

*'We feel that the schools are a barometer for the rest of the community and an increase in enrollment this year indicates that the area population is increasing.'*

*--Dr. Dan Long*

### First National Bank Assets Keep Climbing

The total assets at the First National Bank are nearing \$50 million, according to figures reported in the June 30 statement of condition. The actual total assets at that time were reported as \$48,377,963.82.

In 1960 the bank's total assets were about \$16 million, according to Floyd Watson, bank president, who credited much of the increase to inflation but said there still "is much good, steady growth."

About 50 employees work in the bank and in the three

drive-in windows.

Watson said that the economic crunch covering much of the rest of the nation is not being felt in Pampa.

"The economy in Pampa is pretty sound," he said. "It is a stable town. There's not a lot of fast growth, just a slow, steady rise. And the economy is diversified."

The bank recently acquired the old junior high school property downtown and the bank president said that location may be used for additional drive-in facilities though no definite plans have yet been revealed.

**GRACIAS!**

**Chamber of Commerce**

For doing such a superb job of promoting Pampa!

**CASA EL GRANDE**

1935 N. Hobart  
605-4182



## Keeping The Leaders In Style..



Men who depend on Brown-Freeman for their business and casual wardrobes, are men of action...leaders of the community.

They maintain that in order for us to continue our position of leadership, we must stay current on all the latest fashion trends.

**Come Visit Us...  
You'll See That We Do.**

# Brown - Freeman

**MEN'S WEAR**

*"Where quality and hospitality meet"*



220 N. Cuyler

Pampa

665-4561

# Housing Problem Answers Planned

More and more people are picking Pampa as the place they want to live and work. Possibly because it is so easy to find a place to work in Pampa.

But, recently, finding a place to live hasn't been so easy. Apartments stay full with waiting lists and the selection of homes for sale or rent often is pretty slim.

Within a few months, however, the housing pains in Pampa will be greatly relieved.

Zolan Wilkins Jr. of Lexington Apartments and Motor Inns, based in Irving, said that the family-owned organization expected to have as many as 48 new apartment units complete in about six months.

The apartments will be housed in a brick veneer structure featuring moderate rates by the day, week or month, Wilkins said. There will be one and two bedroom facilities available and the building will have two entrances and a private security system.

A new Pampa-based corporation, Mo-De-Co-Bo Inc., has acquired 179 lots at the north edge of Pampa and plan to build low cost housing, according to a corporate spokesman.

I.W. Tinney, president of

## Abstract Co. 50 Years Old

The Gray County Abstract Co. Inc. will be 50 years old during the nation's Bicentennial year.

It was started a half century ago by Mr. and Mrs. P.O. Sanders, parents of Mrs. Charles Lockhart. Charles Lockhart has been president of the company since 1967.

Top O' Texas Builders Inc., who has been building houses in Pampa for 21 years, plans to step up production and build as many as 50 new houses in the next 12 months.

Top O' Texas currently has several houses under construction and plans to begin several more. They range in price from about \$28,000 to \$40,000.

Some of the structures being built are located just out of the city limits on Lea Street and Tinney described them as "all brick, three and four bedroom, air conditioned, two baths with all built in appliances and fenced backyard."

Other locations where the firm is building are on Terry Road and, soon to begin, on Cherokee Street in Mesilla Park.

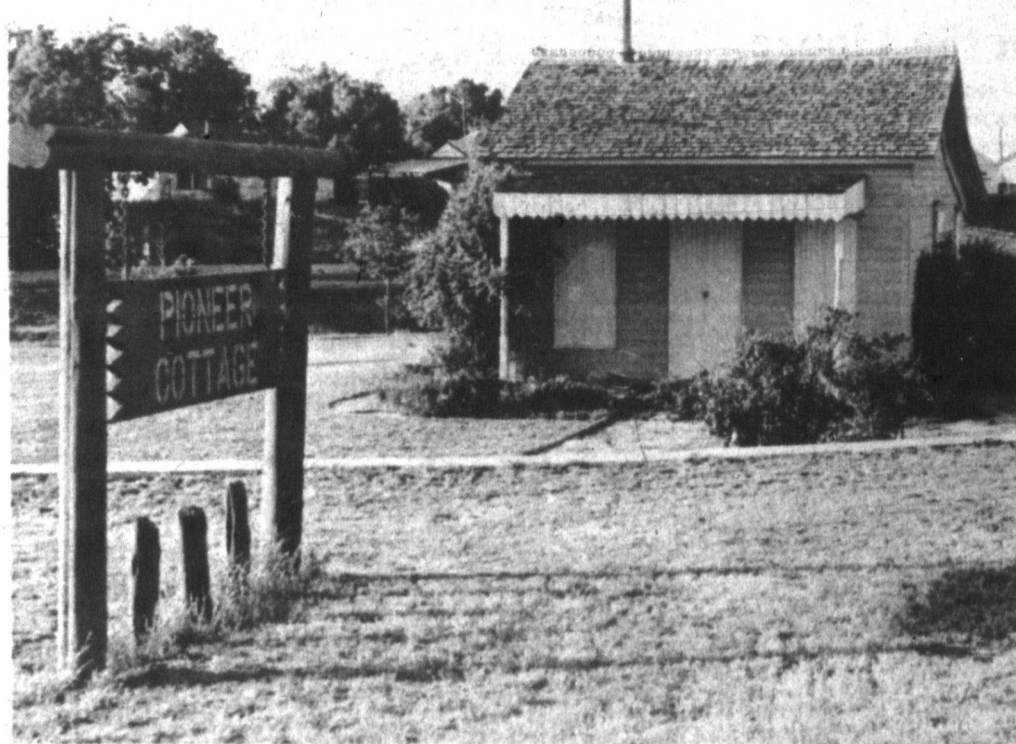

## Landmark

A bit of Pampa's past is preserved in Central Park where Pioneer Cottage, once the home of Mrs. Katie Vincent, now stands. A State Medallion Home, the structure also is referred to as "the Vincent Place." Mrs. Vincent, 96, moved to Pampa in 1902 with her husband, the late Wily P. Vincent, and their two sons. Gray County Judge Don Cain said in crowning Mrs. Vincent the 1975 Senior Citizens Queen that the home was always filled with visiting friends and relatives.

(Pampa News photo)

## Sisters Sell Needlepoint

Mary Price and Jane Johnson, sisters, sell needlepoint supplies at their shop. The Mary Jane, 1130 Williston.

Classes in needlepoint and

bargello are offered at the shop.

The artistic sisters often create their own canvas patterns and do custom designs for customers.

## Radiator Shop Keeps Cool

Eagle Radiator Shop has been helping Pampans keep their cool for about 50 years.

The current owner, Don L. Thompson, who has had the shop at 516 W. Foster for the

past eight years, said that in addition to car radiator work, his firm builds and

services large industrial radiators.

## Half Century of Chevrolets

Frank Culberson has been selling Chevrolets in Pampa since he came to the city in 1927 with T.F. Smalling and bought the Chevrolet dealership.

In 1965, Culberson moved

his business to its present location on seven and a half acres at 805 N. Hobart and formed a partnership with his son-in-law, Dick Stowers.

*'The activities of the Pampa Chamber of Commerce for 1975 have been a great asset to our city, 1976 should see continued people growth as well as economic development and the Chamber of Commerce will assume their responsible place in this growth pattern.'*

*--R. D. Wilkerson*

# PAMPA . . .

The City of Progress and Growth  
.... through the work and effort of  
the many people with ideas and faith  
for the future.



FUNERAL DIRECTORS



CONGRATULATIONS  
to the  
CHAMBER OF COMMERCE  
ON A JOB WELL DONE!

WHITE HOUSE  
LUMBER COMPANY

Across from  
Post Office

Phone  
669-3291

"SERVING THE PAMPA AREA OVER 51 YEARS"



### Great Weather For Tennis

Pampa offers an abundance of courts for the pursuit of the tennis game and players are only occasionally inconvenienced by foul weather. The sun can be expected to shine all but five or six days every year and, when it snows, it seldom covers the ground — or courts — for very long. The courts pictured are located at Pampa High School and have a lighting system for adequate illumination to accommodate night players.

*'Past year was great; I just hope it continues to be that good and I think it will. Pampa's got a good trade territory.'*

--J.D. Skaggs

**Leadership**  
given to Pampa by your Chamber of Commerce,  
inspires the cooperation of all citizens.

DUNLAPS offers Pampa and the Top o' Texas the finest in apparel and furnishings for yourself, your home and your family.



**DUNLAPS**  
CORONADO CENTER

## Pavilion To Be Complete For Junior Livestock Show

A \$61,000 construction project for additions to the Gray County Livestock Pavilion is scheduled for completion in time for the 1976 Top of Texas Junior Livestock Show in March.

The Gray County Commissioners authorized the construction and the awarded bids recently.

The Junior Livestock Show, which serves seven counties, has now outgrown present facilities, officials say.

Clyde Carruth, superintendent of the show, said the upcoming event promises to be one of the largest in history.

An estimated 350 entries were shown in 1975. The 1976

show is expected to feature at least 500 — the largest number ever.

Judge Don Cain said commissioners look upon the project as a possible Bicentennial project. The expansion has been in the talking stages since 1971.

It will be financed from revenue sharing funds.

The show, officials say, serves to make a lot of friends for Gray County and an addition to the pavilion will be an asset to the general economy.

In arguments before the Gray County Commissioners Court, Ted Alexander of Pampa, an area rancher, said the pavilion as it now stands doesn't have space to

show a big class of calves.

Layton Barton, assistant Gray County agricultural agent, said the number of entries increases each year.

As Chamber officials stressed the need for additional space — they also emphasized that the construction should be well planned.

When completed, the pavilion will be one of the nicest facilities in the State of Texas for a seven-county show, said Foster Whaley, Gray County agricultural extension agent.

"There is nothing that Pampa does that adds more to the public relations than the Junior Livestock Show," Whaley said.

## Fireplug Faces Planned As Part of Bicentennial

Fireplugs in Pampa soon will look like signers of the Declaration of Independence and Revolutionary War leaders as part of the local observance of the nation's Bicentennial.

Financing for the project came from the Peppy Fund raised by Pampa businessmen.

A kit with 15 designs for painting the hydrants is being purchased for \$500. The first contribution and kit will go to paint fire hydrants in the N. Hobart, Duncan Street and downtown areas. Other contributions will be accepted to extend the

program into other city areas.

The "Paint-a-Plug-for-America" program is nationwide and is being participated in locally by the Truteen-Kiwanettes and the Gray County Bicentennial Committee, Mrs. Fred Thompson, chairman.

The City Commission has approved the program and Fire Chief Finance Dyer and City Manager Mack Wofford also expressed approval.

Other Bicentennial activities underway include the sale of Bicentennial calendars by the Distributive Education

Classes of America (DECA) club at Pampa High School. Larry Petty, representing that organization, said that the funds raised will go toward Pampa's Bicentennial promotion.

The official kick-off for the Pampa observance is set for Thursday at the annual meeting of the Chamber of Commerce in M.K. Brown Civic Auditorium with Paul Harvey, nationally-known commentator as featured speaker.

The Community Concert has scheduled the play, "1776" for Feb. 27.

**electric heating estimate**

an eye-opener for:



**makes molehills out of mountains**

CONGRATULATIONS

PAMPA CHAMBER OF COMMERCE





### Big Plant

Gene Steel, Celanese manager and president of the Pampa Chamber of Commerce for the year 1974 - 75, said that the plant produces 600 million pounds of chemicals annually. If those pounds were loaded into railroad tank cars, the engine of the train would be arriving in Amarillo as the caboose was leaving 5th Cabot plant located just east of Pampa off Highway 60. If the chemicals were loaded into tank trucks parked bumper to bumper, the vehicles would extend from the plant to Lubbock.

# Celanese Spends Millions Locally

The Pampa plant of Celanese Chemical Company produces about 600 million pounds of chemicals annually, and employs 300 people to accomplish that production rate.

The 15 different chemicals produced at the plant are shipped elsewhere to be made into consumer products.

During 1974, the Pampa Celanese plant spent \$30.5 million on the purchases of supplies and services in Texas, according to Gene

#### Spudnuts

Dan G. Michael, owner of the Spudnut Shop at 1423 N. Hobart said he sells about 140 dozen spudnuts each week day and about 200 dozen on Saturdays.

Steel, plant manager. He said that more than \$26.2 million of that total was spent within a 50-mile radius of Pampa.

In addition to the regular employe work force, much contract work is done for Celanese.

Earlier this year the Celanese Corporation's President's Certificate of Commendation was presented to the employes of the Pampa plant in recognition of having achieved the outstanding accident and fire prevention record in the chemical company group during 1974.

The Pampa Celanese plant was built in 1952 and the location was selected because of the availability of butane in the area.

"We buy processed butane from Dorchester, Phillips, Cities Service and others," Steel said.

The payroll of 1974 at the local plant amounted to more than \$6.6 million, the manager commented. And more than \$450,000 were paid in state and local taxes for the year.

Current expansion activities at the plant include

a multifunctional acrylate unit which, according to Steel, is set up to produce, initially, six monomers — essential ingredients in solvent free coatings and inks which are cured by ultraviolet light.

"The curing of coatings with UV light is a new concept," Steel said. "It features a dramatic reduction in energy

consumption, as well as the virtual elimination of air pollution."

Celanese is located about five miles from Pampa on Highway 60.

**We have designed these services to help you improve your business.**

**Come in, let us explain how we can help you with the financing you need for your business. Use all our services:**

- |                                |                  |
|--------------------------------|------------------|
| Individual Retirement Accounts | Travel Checks    |
| Commercial Loans               | Drive-In Banking |
| Cattle Loans                   | Bank-By-Mail     |
| Auto Loans                     | Money Orders     |
| Checking Accounts              | Trust Accounts   |
| Personal Loans                 | Night Deposit    |
| Savings Accounts               |                  |

**Citizens Bank and Trust Co.**  
Member FDIC  
300 Kingsmill 665-2341

**Our Best Wishes To The Pampa Chamber Of Commerce For It's Continued Service To The Community**



**WE CONGRATULATE THE PAMPA CHAMBER OF COMMERCE FOR THEIR FINE JOB AND WISH THEM WELL FOR THE FUTURE... KEEP UP THE GREAT WORK.**

**GOODYEAR SERVICE STORE**

125 N. Somerville

665-2349



### Cowboy Art

The Oklahoma City Cowboy Hall of Fame's Traveling Western Art Exhibition was featured Thursday in the lobby of M.K. Brown Civic Center and was held over today so that school children and interested persons who did not attend the Chamber of Commerce Paul Harvey program would have an opportunity to see the art. The bronze pictured is by Robert Scriver of Browning, Mont. It is called "4 O'Clock in the Morning" and is one of about 35 award-winning paintings and sculptures in the exhibit.

*'We have a good business climate here; the economy as a whole is prospering and will continue to do so. And we're beginning to make some improvements in our housing problem.'*

--Aubrey Steele

### Woolworth Long Time Here

F.W. Woolworth Co. at 200 N. Cuyler employs 10 persons and is open from 9 a.m. to 6 p.m. Monday through Saturday with extended hours — to 8 p.m.

— on Thursdays. The store came to Pampa in the 1940s and moved to its present location in 1957. Manager is Odessa Ledbetter.

### Peppy Says City Economy Alive, Well

Peppy, a bright, happy face with a jaunty bow tie, made his debut in Pampa on March 16 after many businessmen in the city decided that something should be done to combat the depressing news about economics in much of the rest of the nation.

Pampa's Economy Prospers became the slogan of the campaign and the first letters of each word provided the smiling symbol with his name.

In support of the program, The News has been visiting businesses in the city, large and small, and giving the owners and managers a chance to tell how business in Pampa has been in recent months and how they expect it to be.

Response to the interviews has been positive. Pampa's economy apparently has been prospering, is now prospering and is expected to continue to prosper.

*We Are Happy*

*To Extend Our*

**Congratulations**

YES!

Leadership of the Pampa Chamber of Commerce has produced the steady progress of Pampa and the Top O' Texas. Many of our civic improvements, business opportunities, academic and on-the-job training programs have been pioneered by our "Pampa Chamber."

JCPenney

We know what you're looking for.

### It's a Family Affair It's Western Wear

from

### ADDINGTON'S WESTERN STORE



Please Them All  
with Our Famous Brands:

- |           |          |          |
|-----------|----------|----------|
| Tony Lama | Bradford | Prior    |
| Gross     | Lasso    | Wrangler |
| Lee       | Levi     |          |

Complete Tack Department

Tex Tan

### Addington's

119 S. Cuyler

669-3161



### Miss Top O' Texas and Her Court

Tambre Payton, who was sponsored by the Borger Chamber of Commerce, poses with her court after the Miss Top O' Texas Pageant in August in M.K. Brown Auditorium. The winners are, from left, Suzanne Etheredge, Pampa, third runner - up; Monica Herring, Deaf Smith County, first runner - up; Miss Payton; Dana Rogers, Pampa, second runner - up; and

Robin Scarbrough, Pampa, fourth runner - up. Dee Ann Flowers, 1975 Miss Top O' Texas, crowned the winner at the eighth annual contest. The event is sponsored by the retail trade committee of the Pampa Chamber of Commerce.

(Pampa News photo)

*'I think we have a wonderful city and county. Progress has prevailed right on through the past three to five years and I definitely feel like this next year will be a fine year for our people.'*

--Rufe Jordan

### Boys Genesis House Plans Opening Soon

Genesis House, a non-profit, local, charitable institution that first opened in June 1971 to provide a home for disadvantaged and emotionally abandoned teenage girls, soon will provide a home for teenage boys in similar circumstances.

The boys facility will be in the former Catholic Church rectory which has been undergoing extensive renovation to repair damage caused by a fire several months ago and to prepare the structure for the boys home.

The rectory building and the half block of land on which it sets were given by St. Vincent de Paul Catholic Church to Genesis House.

Genesis House is a fully accredited child care and rehabilitation half-way house, licensed by the Texas State Department of Public Welfare. Lois Still, administrator, also is licensed by that department.

The Texas Rehabilitation Commission also has classified and approved the facility as a half-way house.

Funding for the Genesis House has come from Pampa United Fund, Amarillo Mental Health Mental Retardation Regional Board of Trustees, Texas State Department of Public Welfare, Texas Rehabilitation Commission and many local individuals, civic clubs and churches.

CONGRATULATION  
 TO  
 THE PAMPA CHAMBER  
 OF COMMERCE ON  
 51 YEARS OF  
 SERVICE  
 FROM

**FAYE'S  
 DRESS  
 SHOP**

CORONADO CENTER  
 669-7861

**Congratulations  
 to the  
 Pampa  
 Chamber of  
 Commerce**

**KEEP UP THE  
 GOOD WORK!**

  
 THE FIRST NATIONAL BANK  
 in PAMPA  
 MEMBER F.D.I.C.

*'We had one of the most successful and best attended rodeos this year that we've had in several years and plans are already being made for a bigger, better show for the Bicentennial year.'*

*--Dr. Kenneth Royse*



**Top O' Texas Rodeo**

Pampa attracts top Rodeo Cowboys Association (RCA) contestants every year for the Top O' Texas Rodeo. Larry Mahan has been at the past several annual shows and was caught on film here just before a hasty dismount in the bareback riding event.

**Shoenail Supply Sales Skyrocketing**

Gross sales at Shoenail Supply have grown 900 per cent from 1972 through the end of 1974, according to Wiley "Pitch" Reynolds Jr., co-owner of the company with his father.

The company currently employs 29 people and has a

fleet of 17 trucks and 19 trailers.

Shoenail has two locations. The feed store is at 123 N. Gray and carries the company's complete inventory. The trucking terminal, central offices and bulk storage facilities are

three miles north of Pampa on Highway 70.

Reynolds said that he expects the growth of the company to continue for some time at a rapid rate.

**WE KNOW**

THE TREMENDOUS  
PROGRESS MADE  
BY THE CITY OF  
PAMPA HAS BEEN  
FOSTERED BY  
OUR CHAMBER  
OF COMMERCE

**THANK YOU**

*Sarah's*   
Coronado Center



las pampas  
galleries

paintings  
objet d'art  
imported gifts

bridal  
registry

Glendora Gindorf  
owner

Coronado Center  
Pampa, Texas  
665-5033

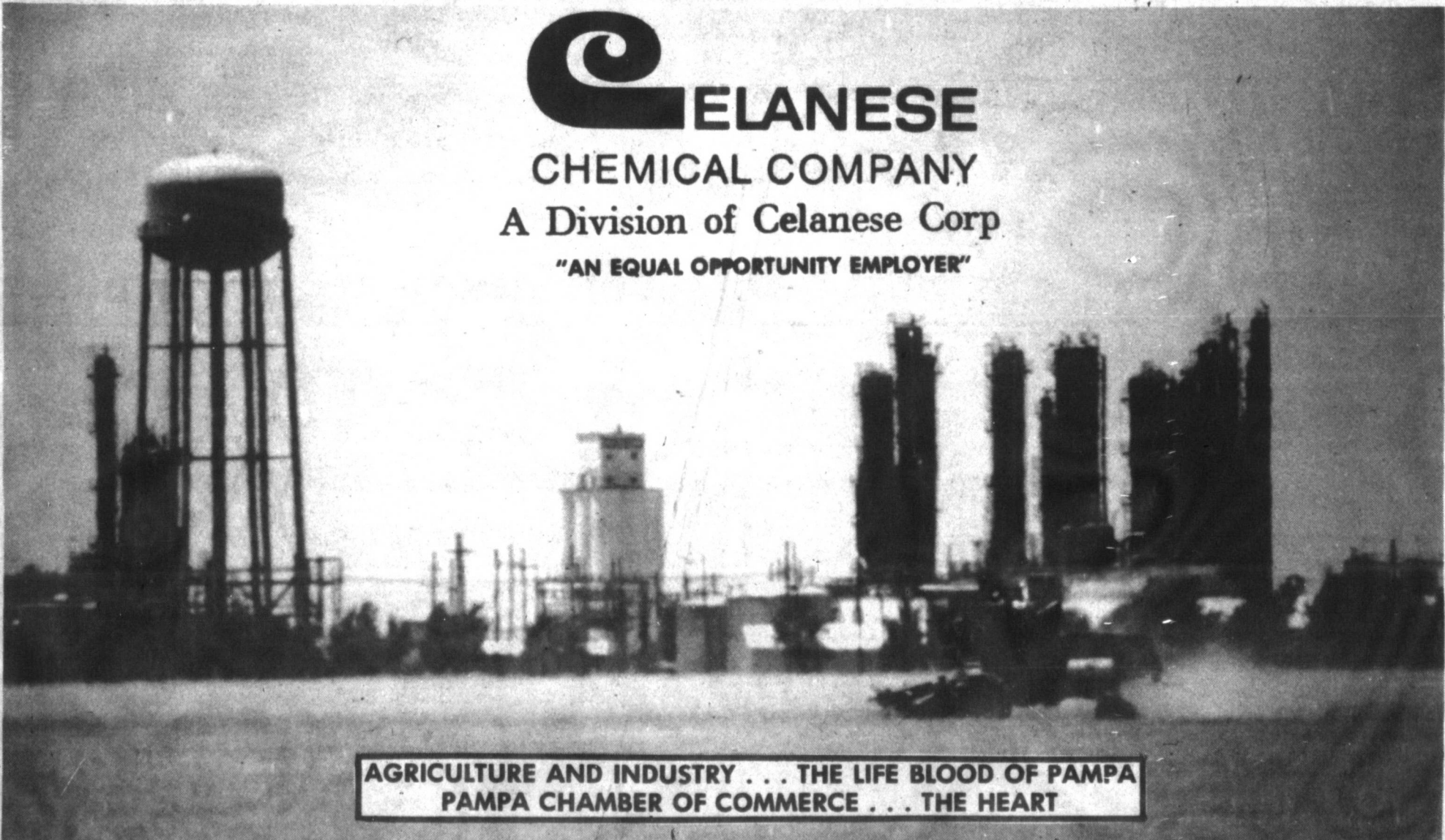

**CELANESE**  
CHEMICAL COMPANY  
A Division of Celanese Corp  
"AN EQUAL OPPORTUNITY EMPLOYER"

AGRICULTURE AND INDUSTRY . . . THE LIFE BLOOD OF PAMPA  
PAMPA CHAMBER OF COMMERCE . . . THE HEART

**Top O' Texas  
Original  
Discount  
Center**

GIBSON'S

WHERE YOU BUY  
THE BEST FOR LESS

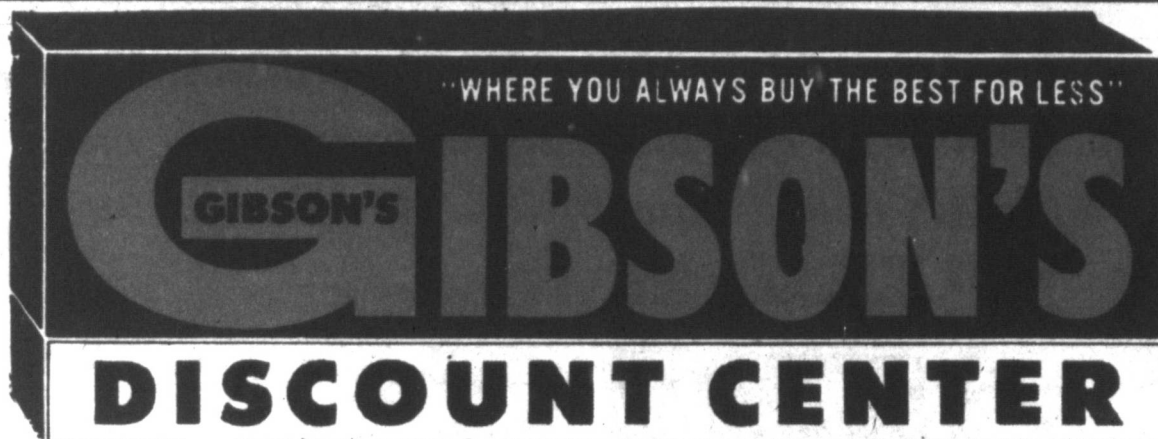

**2211 Perryton Parkway**

**Open**  
**Week Days  
& Saturdays**  
**Till 9 p.m.**

**"Where You Always Buy The Best For Less"**

**NEVER PAY RETAIL**



**FEATURING  
COMPLETE DEPTS.**

- GROCERY DEPARTMENT
- HEALTH & BEAUTY-AIDS
- DRUGS
- HOUSEWARES
- APPLIANCES
- SOFT GOODS
- SHOES
- GARDEN SUPPLIES
- WHEEL TOYS
- AUTO ACCESSORIES
- HARDWARE
- PAINT
- SPORTING GOODS
- GIFT WARES
- PHOTOGRAPHY
- JEWELRY
- PRESCRIPTIONS
- CANDY
- RECORDS
- RADIOS
- PHONOGRAPHS
- STEEL RADIAL TIRES

**Gibson's Policy**



The originator of all merchandise policies is the CUSTOMER. We pledge to our customers continuous savings... "WHERE YOU NEVER PAY RETAIL PRICES."  
ALL merchandise advertised will be in stock and at advertised prices  
A combination of self-service and friendly clerks to assist when needed  
A continued growth in variety of merchandise to better serve our customers needs

**WE THANK YOU  
PEOPLE OF  
THE PAMPA AREA**

**Featuring Name Brands  
At Discount Prices**

- PROCTOR & GAMBLE
- GILLETTE
- JOHNSON & JOHNSON
- COLEMAN
- ELKO
- JOHN T. BRECK
- TONI
- CLAIROL
- O' CEDAR
- WESTINGHOUSE
- SUNBEAM
- PRESTO
- HOOVER
- POLAROID
- TOG-A-LONG
- HAZEL BISHOP
- GLAMORINE
- ENDICOTT JOHNSON
- DUPONT
- SKIL SAWS
- SHAPESPEARE
- WEAREVER
- WELLER

**We Now Have 13 Gibson Discount Stores In Our Group**

**GIBSON'S R pharmacy**

**669-6896**

**PRESCRIPTIONS**



**Registered  
Pharmacists to Serve You**  
**Dean Copeland**  
**Dick Wilson**  
**Charles (Butch) Lair, Jr.**

**FINE JEWELRY  
AT GIBSON'S DISCOUNT  
JEWELRY DEPARTMENT**

Featuring one of the largest Selections  
Of Jewelry Needs In This Area  
Nationally Advertised Brands To Choose From  
Watches Clocks Radios  
Cameras Costume Jewelry

**Indian Turquoise Jewelry**  
**Everything At Discount Prices**