

On The Record

Highland General Hospital Admissions Friday
Mrs. Charlene Proffitt, Lefors
Charlie Poole, 525 N. Dwight
Mrs. Linda Dearman, 1018 E. Jordan
Baby Girl Dearman, 1018 E. Jordan
Mrs. Georgia Nicolaison, 232 Tignor
Mrs. Hazel Potter, Skellytown
Mrs. Carrol Summers, Miami
Mrs. Earlene Mortimer, Pampa Mobile Home Park
Ronnie Atkinson, 1707 Beech
Mrs. Sofia Asencio, White Deer
Mrs. Mary K. Harris, 1336 Russell
Midor S. Langford, 1923 N. Wells
Willie H. Sandefur, 204 S. Nelson

Dismissals
Mrs. Donna Roberts, Lefors
Baby Girl Roberts, Lefors
Henry Waller, 701 E. Francis
Mrs. Carolyn Gilbert, 1004 Fisher
William Hartley, 1228 S. Barnes

The Pampa Daily News

SUBSCRIPTION RATES
Subscription rates in Pampa and RTZ by carrier and motor route are \$2.25 per month, \$6.75 per three months, \$13.50 per six months and \$27.00 per year. THE PAMPA DAILY NEWS is not responsible for advance payment of two or more months made to the carrier. Please pay directly to the News Office any payment that exceeds the current collection period.
Subscription rates by mail are RTZ \$6.75 per three months, \$13.50 per six months and \$27.00 per year. Outside of RTZ, \$7.50 per three months, \$15 per six months and \$30 per year. Mail subscriptions must be paid in advance. No mail subscriptions are available within the city limits of Pampa. Servicemen and students by mail \$1.75 per month. Single copies are 15¢ daily and Sunday.
Published daily except Saturday by the Pampa Daily News, Atchison and Somerville Streets, Pampa, Texas 79065. Phone 669-2325 all departments. Entered as second-class matter under the act March 9, 1879.

Missing Your Daily News?
Dial 669-2525 Before 7 p.m.
Weekdays, 10 a.m. Sundays

Carmichael & Whitley
Pampa's Leading
FUNERAL DIRECTORS
665-2323

ZALES JEWELERS
Our People Make Us Number One

Bridal sets tailored especially for your bride by Ronald.

Ronald is a diamond setter for Zales. His skill helps you discover the perfect bridal set from our wide selection of styles.

- A. Swirl bridal set, 29 diamonds, 14 karat gold, \$1,100
- B. Tailored bridal set, 6 diamonds, 14 karat gold, \$975
- C. Tailored bridal set, 17 diamonds, 14 karat gold, \$850
- D. Enlace bridal set, 7 diamonds, 14 karat gold, \$275
- E. Constellation bridal set, 6 diamonds, 14 karat gold, \$995
- F. Constellation bridal set, 13 diamonds, 14 karat gold, \$550

Layaway now for Christmas.
Zales 50 Golden Years and We've Only Just Begun.
Zales Revolving Charge • Zales Custom Charge
Bank America • Master Charge
American Express • Diners Club • Carte Blanche • Layaway

School Board To Hold First Informal Meet

A new idea in school board meetings first proposed here several weeks ago is to be put into effect Oct. 21, according to Pampa Independent School Board president Paul Simmons.

The proposal is to hold informal, "community" meetings from time to time at the various elementary schools.

The first of these will be held at Baker Elementary School at 7:30 p.m. Oct. 21.

School officials have emphasized that, due to the informal nature of these meetings, there will be no agenda and no official actions will be taken.

Since the purpose of the community school meetings is to make available information and to receive input at the "grass roots" level, the sessions will rely heavily on question and answer periods.

Only one subject cannot be discussed at these meetings — personnel matters, Simmons said. He explained that, because this might involve the hiring, firing and evaluation of persons in the employ of the school district, these matters would continue to be handled as in the past, during formal school board meetings.

A special meeting of the board of trustees of Pampa Independent School District has been called for Oct. 2.

The meeting, scheduled for 4 p.m. in Carver Educational Service Center, 321 W. Albert, will be devoted to consideration of three items.

They are a report from Athletic Director Ed Lehnick, values of school property for audit purposes, and personnel matters.

The latter may include resignations, employment, re-assignment, evaluation and duties.



HOMECOMING QUEEN — Tommy May, halfback for the White Deer Bucks, crowns Cindy Mooreland as homecoming queen during halftime activities Friday night during the White Deer-Lefors football game. She is the daughter of Mr. and Mrs. Bill Mooreland of Skellytown. Other candidates were Heidi Shuman, daughter of Mr. and Mrs. Mooreland Shuman, and Tanya Terry daughter of Mr. and Mrs. Ernie Bill Terry. (Photo by Jim Williams)

RESTS COMFORTABLY Nixon Preparing For More Tests

LONG BEACH, Calif. (UPI) — Former President Nixon was reported resting comfortably Saturday as he prepared for another week of hospital tests aimed at dissolving his blood clots and finding the cause of his phlebitis.

For the first time since Nixon entered Long Beach Memorial Hospital six days ago, there were no medical bulletins on his condition and none were scheduled until Monday unless new complications arise.

Possible surgery on the former President to remove a dime-sized blood clot on his lung was ruled out Friday after his physician, Dr. John C. Lungren, consulted with two vascular surgeons who had examined Nixon.

"It was our combined opinion that there was no indication for any change in the current course of therapy," said Lungren in Friday's written statement.

"The blood-thinning process is proceeding in an orderly fashion," he said.

Nixon, who was being treated with both oral and intravenous anticoagulant drugs, was expected to remain hospitalized at least until the middle or end of next week.

"We are accumulating various data from special diagnostic studies, and further tests will be scheduled next week," Lungren said.

HILLYNEWS
SAN FRANCISCO (UPI) — Mount Davidson is San Francisco's highest hill and Twin Peaks, the city's geographic center.

MANY PRIZES
CHICAGO (UPI) — The National 4-H Service Committee will offer more than 200,000 awards to youngsters in 1974, including 265 scholarships, and 1,400 trips to the National 4-H Congress and events.

Shell Makes Plans To Burn Wastes On Incinerator Ship

HOUSTON (UPI) — Shell's chemical plant is making plans to dispose of 17,000 tons of problem wastes by burning them on a German incinerator ship curving in the Gulf of Mexico.

Officials said the operation would be the first of its kind off U.S. coasts and described it as a technological advance much safer than ocean dumping.

The Environmental Protection Agency scheduled a public hearing next Friday to decide whether to issue a permit for the burning.

Under the plan, the incinerator ship, Vulcanus, would make four trips into the Gulf's dumping area about 130 miles south of Galveston, burning about 4,200 tons of chlorinated hydrocarbon wastes each trip.

The EPA said the incinerator, operating at temperatures of 2,500 to 3,000 degrees Fahrenheit, will convert the wastes into harmless carbon dioxide and hydrochloric acid droplets, which will quickly turn to salt after falling into the ocean.

Oliver Houck, an attorney for the National Wildlife Federation, said his organization will support the incineration plan.

"This is a very important new wrinkle in the ocean disposal game and we think it's a good one," Houck said. "But we also think the EPA should regulate and monitor the activity."

"This way Shell and the Vulcanus get what they want and it gives all Americans what they want which is some kind of handle on ocean disposal."

The Shell plant was granted an EPA permit last February to ocean-dump spent caustics and biological sludge, but it was denied permission to dump the chlorinated hydrocarbon wastes pending further analysis and tests.

Mainly About People

The Old Timers Club will meet Friday, Oct. 4, at 12 p.m. noon in Lovett Memorial Library. All who have lived in the area 50 years or more are urged to bring a covered dish and stay for slide films presented by: Mr. and Mrs. Quentin Williams.

OES Chapter No. 65 will have stated meeting Tuesday, Oct. 1, at 8 p.m. in Masonic Lodge Hall.

City Service Oil Auxiliary will meet for a salad supper at Lefors Civic Center, Tuesday, Oct. 1 at 6:30 p.m.

Obituaries

MRS. LAURA JEFFUS MOBEETIE — Funeral services for Mrs. Laura Mae Jeffus, 80, a resident of Wheeler County since 1902, will be held at 10:30 a.m. Monday at Carmichael-Whitley Colonial Chapel.

Officiating will be Elmer McLaughlin, minister of the Laketon Church of Christ. Burial will be in Mobettie Cemetery.

Mrs. Jeffus died Friday morning in Highland General Hospital. She was born July 11, 1894 in Erath County.

Mrs. Jeffus was a longtime member of the Church of Christ.

Survivors include a sister, Mrs. Nora Waggoner, Pampa, and several nephews and nieces.

C-C To Host New Teachers

New teachers in the Pampa School system, along with wives and - or husbands, will be honored at a reception and breakfast Monday morning sponsored by the Education committee of the Pampa Chamber of Commerce.

The event, scheduled for 6:45 a.m. in the Starlight Room of the Coronado Inn, will feature introduction of the new teachers and the new superintendent, Dr. Dan F. Long.

Master of ceremonies will be Dr. Royce Laycock, with the official welcome to be presented by Mayor R.D. Wilkerson.

Twenty-one Pampa firms are co-sponsors, and door prizes are being offered by 50 business places.

The ostrich is the largest bird in the world.

4 Can Go For the Price of 1

Flying Beats the 55 MPH Limit - Save Time, Fully Insured!

Make Your Next Trip at 200 MPH
PAMPA FLYING SERVICE

L.W. "Cap" Jolly 665-1733
Virgil Ackfeld 669-9369

Duenkel
FUNERAL DIRECTORS
PHONE
669-3311

GRAHAM'S ANNIVERSARY SPECIALS

\$499 Includes: lighted China, table, 6 chairs (1 arm and 5 side). Server is optional, extra.

Del Ray
by **Broyhill**
DINING ROOMS

JESS GRAHAM FURNITURE
1415 N. HOBART
665-2232

We Have A Large Selection To Choose From Come In TODAY!

Drilling Intentions

INTENTIONS TO DRILL:
 HANSFORD — Hansford (Upper Morrow) — Venus Oil Co. — Cotter Gas Unit No. 1-A — 828' f N & 828' f W lines of Sec. 63, 4-T, T&NO — PD 7170' — Replacement
 HARTLEY — Wildcat — CIG Exploration, Inc. — Sneed No. 1-1320' f E & 1320' f S lines of Sec. 145, Bravo Subdivision, State Capital Lands — PD 1000'
 HEMPHILL — Wildcat (Cherokee) — Diamond Shamrock Corp. — Louise Hoover et al. 'C' No. 1-229 — 467' f S & 1980' f W Lines of Sec. 229, C, G&MMB&A — PD 11300'
 HEMPHILL — Canadian, N.E. (Douglas) — Mobil Oil Corp. — Lester B. Urschel No. 14 — 667' f S & 467' f W lines of Sec. 60, 1, Gunter & Munson — PD 7100'
 HEMPHILL — WILDCAT — Star Petroleum — Jones & Jones CNB No. 1-25 — 1980' f N & 1980' f W lines of Sec. 25, 1 G&M — PD 5500' — Plugback
 LIPSCOMB — Limpcomb (Cleveland) — Diamond Shamrock Corp. — Elna Thomas et al No. 1-367 — 060' f N & 660' f E lines of Sec. 367, 43, H&TC — PD 8300'
 MOORE — Panhandle (Red Cave) — Dunigan Operating Co., Inc. — Thompson No. 1 — 1650' f W & 1650' f N lines of Sec. 20, 44, H&TC — PD 2230' — Re-enter
 OCHILTREE — Allen-Parker (Marmaton) — Champlin Exploration, Inc. — Jimmie Palmer No. 1 — 1325' f S & 1329' f W lines of Sec. 132, 10, SPRR — PD 6800'
 OCHILTREE — Horizon (Cleveland) — Phillips Petroleum Co. — Unruh 'A' NO 1 — 1980' f N & 860' f W lines of Sec. 120, 13, T&NO — PD 7170'
 OCHILTREE — Perryton, West (Marmaton) — Sun Oil Co. — Oringerdoff No. 3 — 1320' f E & 1320' f S Lines of Sec. 20, 12, H&GH — Pd 7350'
OCHILTREE — Farnsworth (Upper Morrow) — Union Oil Co. of California — Farnsworth Unit No. 7-3 — 660' f S lines of Sec. 13, 4-T, T&NO — PD 7700'
 OLDHAM — Wildcat — CIG Exploration, Inc. — Shelton No. 2 — 330' f N & 2640' f E lines of Sec. 109, Bravo Subdivision, State Capital Lands — PD 1000'
ROBERTS — Parsell (Upper Morrow) — Diamond Shamrock Corp. — Warren B. Parsell et al. 'F' No. 2 — 1320' f N & 1320' f E lines of Sec. 160, 42, H&TC — PD 9850'
 WHEELER — Buffalo Wallow (Morrow) — Amoco Production Co. — Myrtle Hunter No. 1 — 2100' f S & 1867' f W lines of Sec. 34, M-1, H&GN — PD 15000'
 WHEELER — East Panhandle — W. L. Pennington — Johnson — Kay No. 1 — 330' f S & 330' f W lines of Sec. 21, 13, H9GN — Pd 2100'
END OF INTENTIONS:
COMPLETIONS:
 HANSFORD — Hansford (Upper Morrow) — Argonaut Energy Corp. — Phelps No. 1 — Secon 100, 4T, T&NO — Compl. 8-12-74 — Pot. 210 BOPD — GOR 542 — Perfs. 7484' — 7494' — TD 6835'
 HANSFORD — Hannas Draw (Douglas) — Phillips Petroleum Co. — Caprock 'A' No. 1 — Sec. 118, 2, GH&H — Compl. 8-8-74 — Pot. 17000 MCF-D — Perfs. 4739' — 4792' — PBTD 4823'
 HEMPHILL — Wildcat 8 Hoover & Bracken Oil properties, Inc. — Huff No. 1 — Secon. 9, M-1, HOGN — Compl. 1-12-74 — Pot. 5 BOPD — GOR 23424 — Pers. 7962' — 8178' — PBTD 8217'
 HEMPHILL — N.E. Canadian (Douglas) — Mobil Oil Corp. — Urschel Unit No. 1 — Sec. 274, 41, H&TC — Compl. 8-18-74 + Pot. 13001 MCF-D — Perfs. 6932' — 6990' — PBTD 7080'
LIPSCOMB — Ellis Ranch, N.E. (Cleveland) — Cotton Petroleum Corp. — Pulpan No. 1 — Sec. 998, 43, H&TC — Compl. 8-23-74 — Pot. 209 BOPD — GOR 2200 — Perfs. 7400' — 7558' — PBTD 7531'
OCHILTREE — McGarraugh, W. (Upper Morrow) — Cotton Petroleum Corp. — McGarraugh No. 3 — Sec. 134, 13, T&NO — Compl. 6-21-74 — Pot. 24 BOPD — GOR 2916 — Perfs. 8382' — 8420' — PBTD 8449'
OCHILTREE — Northrup (Cleveland) — Diamond Shamrock Corp. — Charols H. Elzey et al. No. 1-583 — Sec. 583, 43, H&TC — Compl. 9-13-74 — Pot. 6200 MCF-D — Perfs. 7092' — 7240' — TD 7409'
OCHILTREE — Allen-Parker (Marmaton) — Northern Natural Gas Co. — Miller No. 45-1 — Sec. 45, 10, HT&B — Comp. 9-3-74 — Pot. 83 BOPD — GOR TSTM — Perfs. 6552' — 6707' — TD 6805'
OCHILTREE — Allen-Parker (Marmaton) — Northern Natural Gas Co. — Selby 44 No. 1 — Sec. 44, 10, HT&B — Comp. 8-16-74 — Pot. 102 BOPD — GOR TSTM — Perfs. 6564' — 6742' — PBTD 6749'
OCHILTREE — Parnell, S. (Basal Morrow) — Earl T. Smith & Assoc. — William Johnson No. 1 — Sec. 220, 43, M&TC — Compl. 9-6-74 — Pot. 3200 MCF-D — Perfs. 10012' — 10078' — PBTD 10186'
POTTER — Panhandle, West (Red Cave) — CIG Exploration, Inc. — Masterson No. 84R — Sec. 17, 3, G&M — Comp. 9-10-74 — Pot. 39 BOPD — GOR 4744-Perfs. 7878' — 7860' — PBTD 1875'
ROBERTS — Hodges (Des Moines) — LVO Corp. — James E. Wilson No. 2 — Sec. 160, 13, T&NO — Compl. 8-27-74 — Pot. 39 BOPD — GOR 4744-Perfs. 7878' — 7860' — PBTD 7965'
ROBERTS — Quninduno (lower Albany Dolomite) — Phillips Petroleum Co. — Stone 'A' No. 3 — Sec. 17, Z, K&GN. — Compl. 9-3-74 — Pot. 2400 MCF-D — Perfs. 4017' — 4120' — 4120' — PBTD 4124'
END OF COMPLETIONS:

FOR EVERY DOLLAR

Briscoe Orders Review

WASHINGTON (UPI) — Texas Gov. Dolph Briscoe Saturday ordered a complete review of every federal dollar spent through the state government — \$2 billion to \$2.5 billion a year. Briscoe said he ordered the study by his Office of State-Federal Relations because, after listening to a day and a half of testimony by panelists and experts at

President Ford's Economic Summit Conference, it was clear that the problem of federal spending is not so much where the taxpayers' money is spent but how it is spent. "I am convinced that billions of dollars could be saved — without impairing essential services — if we could find a way to fund

them more efficiently," Briscoe said. "Guidelines need to be more discretionary. Procedures need to be thoroughly re-examined. Goals need to be defined. This is not being done."

Briscoe said the goal of the study will be to evaluate the manner in which federal money is allocated.

School Boards Schedule Joint Annual Meeting

The joint annual meeting of the Texas Association of School Boards and Texas Association of School Administrators will be held in San Antonio at the Convention Center Oct. 5, 6 and 7.

The workshops will consist of 22 different topics dealing with the division of administrator and board responsibilities, due process for student and district personnel, accountability, principles of boardmanship, school legislation, school facilities and equipment.

and various other topics on effective administration and school boards.

William L. Arrington, board member of the Pampa Independent School District will chair and moderate the session on principles of boardmanship. Co-presenters will be, Ross Borrett, board member, Ysleta ISD; and W.E. Barron, professor of educational administration, University of Texas at Austin.

The reactors will be Fred Salling, superintendent, Miles ISD. Paul Simmons, president

of PISD, said Arrington was chosen for his understanding of the principles of management.

"It's an honor for the Pampa board member to be a part of the program," he said.

Members of the PISD board of trustees attending the meeting will be, Paul Simmons, president; Curt Beck, vice president; Sam Anderson, secretary; Harold Comer and Bill Arrington, members, along with the Superintendent Dan Long and Assistant Superintendent, James Trusty.

It's really quite good!

Beef Stroganoff

Tender, juicy chunks of USDA Choice Round are nestled in our exclusive seasoned sour cream sauce and served atop steaming hot buttered noodles.



CAFETERIAS

You've got a great meal comin' when you come in.

Coronado Center

FINAL 2 DAYS

LIQUIDATION SALE

CHECK THESE PRICES BEFORE YOU BUY

SAVE \$ SAVE \$ SAVE \$

**GUITARS
ORGANS
PIANOS**

**LOWREY
MUSIC CENTER**
CORONADO CENTER 669-3121

German Shepherd Bites Young Boy

Bill Putnam, 1137 Terry Rd., reported to police Friday at 7:15 p.m. that his 10-year old son, Roland, had been bitten by a large German Shepherd dog.

Owner of the dog, A.F. Myers, 2513 Rosewood Lane, said the dog, normally kept confined in a yard, had escaped when a gate was opened.

The animal is to be kept under observation, police reported.

William S. Burroughs invented the adding machine in 1888.

The PUBLIC

Is Cordially Invited

To A Reception

Wed., Oct. 2

Honoring Gov. Dolph Briscoe

1 to 2 p.m.

In Our Bank Lobby

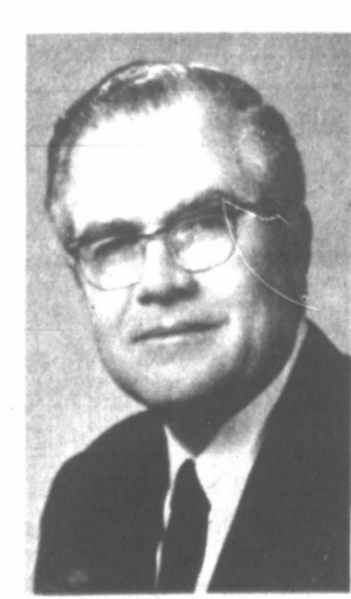

MEMBER F.D.I.C.

THE FIRST NATIONAL BANK in PAMPA

Heard-Jones DRUG

114 N. Cuyler 669-7478

Specials Good Thru Wednesday

DON'T TAKE CHANCES WITH YOUR VITAMIN HEALTH! Take Rexall SUPER PLENAMINS

to be sure you're getting all the vitamins and minerals you normally need each day SUPER PLENAMINS... America's largest selling multi-vitamin, multi-mineral product!

Reg. 1.25 **77c**

ULTRA BRITE TOOTH PASTE

7 ounces

Reg. 1.25 **77c**

J Wax Kit CAR WAX

8 ounces

Reg. 98c **59c**

Protein 21 Conditioner

7 ounces

Reg. 2.25 **1.29**

GAF 126-12 COLOR FILM

Reg. 1.50 **87c**

SPEEDSETTER HCD-4 MIST/CONDITION/ DRY SETS

20 ROLLERS

\$13.88

Protein 21 SHAMPOO

14 ounces

Reg. 2.49 **1.29**

Micrin Plus MOUTHWASH

18 ounces

Reg. 1.65 **89c**

GERITOL LIQUID

24 ounces

Reg. 4.98 **2.99**

TERI TOWELS

2 Rolls

Reg. 63c **79c**

One Group 8 TRACK STEREO TAPES

Reg. 6.98 **1.99**

AJAX CLEANSER

14 ounces

Reg. 25c **2 for 33c**

1.09 Vel 32 ounces DISHWASHING LIQUID

63c

GALA TOWELS

Big Jumbo Roll

Reg. 63c Value **79c**

Windsor Cassette TAPE RECORDER

With Built In A.C. Adapter

Reg. 49.95 **29.88**

Brillo Soap PADS

5's

Reg. 29c **2 For 29c**

1.49 12 Capsules DRISTAN

89c

SUDDEN BEAUTY HAIR SPRAY

12 1/2 Ounces

Reg. 95c **2 Cans 89c**

Clairol Nice N Easy HAIR COLOR

Reg. 2.50 **1.69**

1.59 Ban DEODORANT SPRAY

89c

Vicks Sinex NASAL SPRAY

Reg. 2.19 **1.29**

Model 420 Focused Flash POLAROID CAMERA

Reg. 59.95 **44.99**

1.00 CAN OPENER

39c

Kodak Smile Saver Pocket 10 CAMERA OUTFIT

REG. 29.95 **20.88**

Open 8:00 Til 7:00 P.M.

We Welcome State Welfare Prescriptions

Prescriptions Filled

City Wide Delivery 24 Hour Service

Call... Bill Nite 669-3107

Youth Center

BASKETBALL LEAGUE
Although we are just getting started in football season, it is not too early to begin plans for your basketball team. The Center will again sponsor the men's basketball league this winter. The league is open to any team whether from Pampa or out-of-town.

The first organizational meeting will be held on Oct. 31 at 7 p.m. in the Youth Center. Tentative plans are for a pre-season invitational basketball tournament starting approximately Nov. 13 or 18 to be followed by league play starting on Dec. 1.

Entry fee will be \$60 for each team plus the referee's fees, which is \$7 per game played per team. After the number of teams who enter are determined, the total entry fee will be established.

In addition to the team fee, each player must be a Center member or pay a 60 cents team admittance fee each game. Entry fee for the pre-season tourney will be \$20 per team.

CALACO CAPERS — For those adults who like to square dance, the Center would like to recommend to you the Calico Capers Square Dance Club. This club meets at the Youth Center each Saturday night except fifth Saturday nights to dance to a guest caller. Chuck Eckhart is the current president and he would invite you to come by any Saturday night to see about joining the club.

VOLLEYBALL LEAGUE RESULTS — Scores this week in the women's league were: Shoe Nail Supply over Pampa Indep. 10-7-7-0; Dick's Skelly over Malcolm Hinkle 8-4-11-8; Pampa Glass and Paint over 1st Nat. Bank 11-3-7-0; Dyer's Bar B Q over 1st Nat. Bank 15-4 and 11-1 while Harold Barrett Ford bumped 1st Nat. Bank 11-1 and 15-3.

Men's league scores were 1st Nat. Bank over the Plowboys 10-8 and 14-6; Pampa News over 1st Nat. Bank 29-8-9-14 and 10-4 while 1st Nat. Bank took Medley's Bronco's 7-0 and 11-4.

In the mixed league Charlie's Furn took Trollinger Texaco 7-0 and 7-0; Ruby's Liquor being bumped by the 1st Methodist Church Youth 15-3 and 14-7 while Carson - Craddock took Cabot 11-1 and 15-2.

SWIM LESSONS — The Center has a very unique situation in the scheduling of swim lessons in that the pool is indoors. This allows the teaching of swim lessons the year round in heated water. Weather plays no part in our program.

The Center follows the American Red Cross program of swim lessons except for the addition of a polywogs class for pre-school children. Other lessons are beginners, advanced beginners, intermediates, swimmers, Junior lifesaving and Senior lifesaving. These classes are offered periodically throughout the school and during the summer.

At present the swim classes are taught from 4-5 and 5-6 p.m. Classes meet for 10 meeting dates on Monday, Wednesday, Thursday and Friday. Ruth Carter is our resident water safety instructor and teaches all the lessons.

All swim lessons are open to the public whether you are a member or non-member. Lessons are free to Youth Center members and \$5.00 to non-members. Memberships may be purchased at anytime at the front desk of the Center. Lessons offered are:

- Sept. 30-Oct. 16
- 4:00 Beginners
- 5:00 Intermediates
- Oct. 21-Nov. 6
- 4:00 Beginners
- 5:00 Swimmers
- Nov. 11-27
- 4:00 Beginners
- 5:00 Adv. Beg
- Dec. 2-18
- 4:00 Beg
- 5:00 Inter

DOLPHIN SWIM TEAM
For those interested in competitive swimming there is the AAU Dolphin swim team. This team is for both boys and girls 6-18 years of age who know how to swim.

For those not acquainted with the AAU swimming competition, this is by age groups so that a boy or girl is swimming in a class of swimmers of like age.

The Dolphins work out each open day from 6-7:30 p.m. and at other special times. They attend a number of weekend swim

meets around the Texas Panhandle area. Those meets are on Saturday and Sunday and does not interfere with school.

For those interested in joining this competitive swim team, you may come by the Center at 6 p.m. and full information will be given you by the Dolphin coaches. The only prerequisite for joining is that you are willing to become a Youth Center member and have the desire to compete.

Schedule Sept. 30-Oct. 6
Monday
4:00 Open; Beginners swim lessons.
5:00 Intermediates swim lessons
5:30 1st Nat. women vs 1st Nat. youth
5:55 Dyer's Bar B Q vs Malcolm Hinkle
6:00 Dolphin swim team workout
6:20 1st Nat. vs Shoe Nail Supply

6:45 Pampa Indep. vs Dick's Skelly
7:10 Harold Barrett Ford vs Pampa Glass & Paint
7:30 All Ages Swim
7:35 Charlie's Furn. vs Ruby's Liquor
8:00 Carlson-Craddock vs Trollinger Texaco
8:25 Cabot vs 1st Methodist Youth
8:50 1st Nat. No. 1 vs 1st Nat. No. 2
9:15 1st Nat. Bank vs Plowboys
&& 40 Medley's Bronco's vs Pampa News
10:00 Close

Tuesday
Regular Day to Close
WEDNESDAY
4:00 Open; Beginners swim lessons
5:00 Inter. lessons
6:00 Swim Team Workout
7:30 All Ages Swim
10:00 Close

THURSDAY
4:00 Open; Beginners swim lessons
5:00 Inter. lessons
6:00 Swim Team Workout
7:30 All Ages Swim
10:00 Close

FRIDAY
4:00 Open; Beginners swim lessons
5:00 Inter. lessons
6:00 Close for Harvesters football game.

SATURDAY
1:00 Open. All ages Swim and Trampoline
5:00 Close

SUNDAY
2:00 Open; All Ages Swim and Trampoline
5:00 Close

IN GLITTERING RENO

3-Man Team Hits Bank, Takes \$1 Million In Cash

RENO, Nev. (UPI) — Police were left with hardly a clue Saturday to a \$1 million bank robbery, biggest in Nevada history, pulled by a three-man team working precisely under cover of a Shriners parade on casino row.

"Right now we have absolutely nothing except a few skinny leads," a detective said. "If you get any information, I'll be glad to listen to you."

"I hope they got it all. I hope they got it all," taunted some women gamblers to the tune of "Farmer in the Dell" as they passed police Saturday outside the main

branch of the First National Bank of Nevada.

Another woman tucked a finger under an officer's chin, and giped. "Did somebody do a no-no in there?"

The robbery occurred in the bank branch, which serves the huge, glittering casinos on the street, Friday night. The getaway was made through a side door while out front everybody was watching the Shriners.

"Police Chief James Parker, who is being helped by the FBI, said the holdup was planned 'very meticulously, very professionally.'"

Just before the 6 p.m. closing time, the robbers were waiting inconspicuously in a basement savings deposit box area. Quickly, they donned gloves and monster Halloween masks, and produced revolvers.

Nine bank employees were handcuffed or bound with rawhide to furniture. The money, \$1,044,000, was sitting on carts and stacked in sacks, much of it destined for the casinos' weekend rush.

Hyenas live in clans varying in size from 10 to 100 animals.

Last Week In Wall Street

By BOB HILL

A flourishing "body disposal" business has developed in California over the strong objections of traditional funeral directors. The "cremation clubs" offer only simple cremations and burial at sea for as little as \$250.

But now the California state legislature is considering a bill requiring the "cremation clubs" to be licensed by a board dominated by their arch-rivals, the morticians.

Forest Lawn Cemetery has established a reputation of expensive funeral elegance in California. But cost-conscious Californians have enthusiastically joined in the "cremation club" concept.

One profit-making group has conducted over 1,000 low-cost cremations since starting in 1971 and has

DWI Sentences Set
Darrel K. Squires, San Bernardino, Calif., pleaded guilty to a charge of driving while intoxicated. He was assessed a fine of \$200 plus 30 days in jail and six months probation.

Also pleading guilty to the same offense, and receiving the same disposition was Jack Wolfe of Pampa.

A similar disposition was made in the case of Marion D. Groves, of Pampa, who pleaded nolo contendere to a DWI charge.

10,000 members eligible for the service. Over 30 more clubs have gone into operation in California and several are getting ready to expand into other states.

Funeral directors have battled the "cremation clubs" concept since the first one opened its doors. But now they admit there is a market that cannot be denied. In fact, funeral homes are offering cut-rate cremations of their own.

The question of licensing has been the big point of controversy. The cremation clubs bypass California law simply by not advertising themselves as "funeral directors."

Licensed morticians believe the cremators would be licensed for health reasons and the cremators agree, but wish to be licensed by the state health department rather than by the California Funeral Directors and Embalmers Board.

The majority of the cremators are operating at a healthy profit, although their fees and "memberships" are only a fraction of the \$1,886 that the Federal Trade Commission estimates is the average cost of a funeral in the U.S.

The cremators hold costs to the minimum by leasing most of their equipment, such as hearses, crematoria and yachts for scattering ashes.

TPEA Elects Officers & Directors

Officers for the Texas Public Employees Association, Coronado Chapter No. 167, were elected at an organizational meeting recently in Furr's Cafeteria.

Nina Spoonemore was elected as president for the group.

Other officers include Robert A. Wood, president elect; James G. Baird, vice president; Charlotte Rodgers, secretary, and Phyllis Davis, treasurer.

Elected to the board of directors were Carl E. Johnson, Bonnie Parker, Mildred Wilkie and Leah Davis.

Named as committee chairmen were Carl Johnson, legislative; James Baird, membership; Bob Blakeney, public relations,

and Robert Wood, activities. Guest speakers for the Sept. 24 meeting were State Rep. Phil Cates of Pampa and Bill Riddell, TPEA representative from the Austin office.

Cates spoke on the importance of participating in political areas. Riddell explained some of the history of TPEA and discussed the goals of the association.

Objectives of the association are to improve working conditions and general welfare of state employees and to provide service to the public. Since its inception, TPEA has been instrumental in achieving a state retirement system, group hospitalization, salary

increases and many other benefits.

Thirty-six members attended the meeting, representing four area towns and five state agencies.

The next area meeting will be held in Furr's Cafeteria in November, with date and details announced later. State Sen. Max Sherman of Amarillo will be guest speaker.

The Coronado Chapter represents the 12 northeast counties of the Texas Panhandle and all state employees are urged to attend. Husbands and wives are invited to attend the meetings.

London, Ont., is the tenth largest city in Canada. Its population is more than 230,000.

SAVE ON FURNITURE NOW!

10% To 40% OFF REG. PRICE

ALL FURNITURE IN STOCK REDUCED

SAVE ON LIVING ROOM, DINING ROOM, KITCHEN, BEDROOM, AND BEDDING!

MONTGOMERY WARD

ALL LAMPS REDUCED FROM 25% to 50%

DAILY 9:30 To 6:00 THURSDAY 9:30 To 8:00

A SAVINGS ACCOUNT . . . THE BEST INFLATION FIGHTER

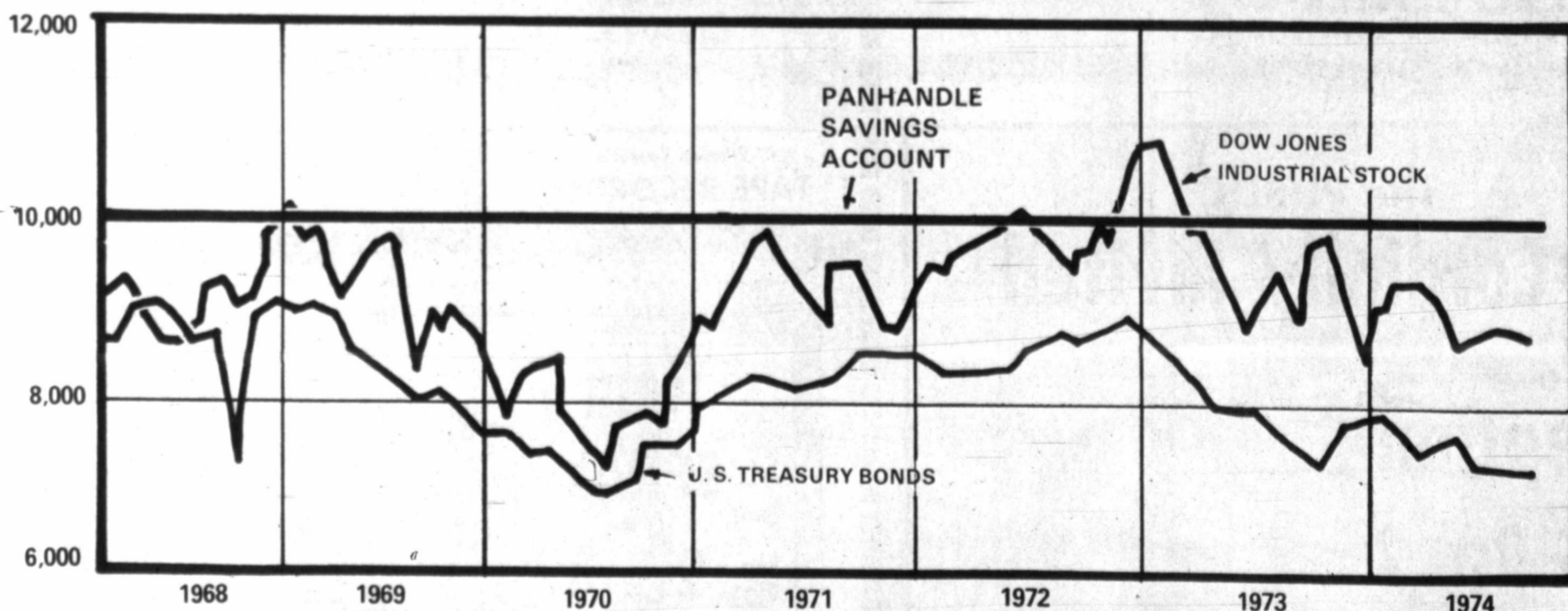

What's the best hedge against inflation . . . long term government bonds, common stock, or a savings account at Panhandle Savings and Loan? The last seven years show very few months an investor could have pulled his original investment in stocks and bonds without suffering a loss in principal. But . . . he could have withdrawn every penny of his original investment in a Panhandle Savings account plus the accrued highest dividend allowed by law. Your savings are insured safe, immediately available, and dividends are compounded daily, paid quarterly at all four Panhandle Savings and Loan offices.



PANHANDLE SAVINGS & LOAN ASSOCIATION

AMARILLO
7th & Tyler Wolfin at Georgia

CANYON
1901 4th Avenue

PAMPA
Hobart and Cook



Menus

**PUBLIC SCHOOLS
SEPT. 30 - OCT. 4.
MONDAY**

Pizza
Buttered Corn
Tossed Salad
Pears
Milk

TUESDAY

Chicken & Noodles
Lima Beans
Tossed Salad
Garlic Bread Sticks
Apricot Crisp
Milk

WEDNESDAY

Meat Loaf
Mashed Potatoes
Beets in Orange Sauce
Green Beans
Hot Rolls
Oatmeal Cookie
Milk

THURSDAY

Beef Stew
Cole Slaw
Cornbread
Peach Upside-Down Cake
Milk

FRIDAY

Fish & Tartar Sauce
Blackeyed Peas
Celery, Carrot Sticks
Dixie Biscuit
Chocolate Cake
Milk

**ST. VINCENT'S
MONDAY**

Char Burgers
Pickles
Hash Brown Potatoes
Apple Cobbler
Milk

TUESDAY

Fried Chicken
Whipped Potatoes
Creamed Peas
Sliced Peaches
Bread and Butter

WEDNESDAY

Burrito with Chili
Green Beans
Pickled Beets
Jello

THURSDAY

Bread & Butter Milk
Steak Fingers
Creamed Potatoes
Mixed Vegetables
Tossed Salad
Fruit Cobbler
Bread & Butter
Milk

FRIDAY

Macaroni with Cheese
Spinach
Cheese Wedges
Peanut Butter Cookies
Bread & Butter
Milk

Each 100 foot width of trees can absorb between six and eight decibels of sound intensity. Busy highways generate about 72 decibels.

Mrs. Ford Undergoes Surgery For Cancer

WASHINGTON (UPI) — First Lady Betty Ford underwent massive surgery to remove a cancerous breast Saturday. Surgeons who performed the two and a half hour operation said the results were satisfactory and they hope for a complete recovery.

"The operation went exceedingly well," said Navy Capt. William Fouty, who led the three-man surgical team at the Bethesda Naval Medical Center.

"The general prognosis is favorable."

But Fouty cautioned that the results of extensive pathological tests would be needed before he can determine if Mrs. Ford will live out a normal life.

He said the tests, which should be completed "in three or four days," would indicate if the cancer had

spread into the lymphatic system. If it has, he said her chances for survival would be considerably narrowed.

But he told reporters that "absolutely no problems" occurred during the operation, and added: "Her blood pressure is regular, her pulse is regular and she is stable. She is awake and there is no bleeding. The operation was quite satisfactory."

Mrs. Ford lost her right breast, part of the pectoral muscle under the breast and the lymph glands in the fatty underarm tissue.

She was expected to leave the hospital in 10 days and spend three to four weeks convalescing. She was not receiving special medication after surgery except tranquilizers and pain killers, her doctors said.

President Ford spoke with

his wife for about 10 minutes following the surgery. Former President Nixon telephoned Mrs. Ford from his own hospital room in Long Beach, Calif., and extended "his very best wishes and hope that everything will be all right," a White House spokesman said.

Mrs. Ford was being examined at the time and her assistant, Mrs. Nancy Howe, took the call.

Fouty said the operation was "the standard massive mastectomy."

He said that if the cancer has not spread, Mrs. Ford has a three-to-one chance of living for at least the next 10 years, standard period for a full and complete recovery.

If the disease has reached the lymph system, Mrs. Ford would require medication and possibly

radiation treatment, he explained.

Fouty said there was no visible evidence of any malignancy which was not eliminated in surgery, but told reporters "I don't have microscopic eyes," and hence could not be certain.

But Dr. William Lukash, the Ford family's personal physician, said no additional surgery would be contemplated for that area of her body.

Lukash said Mrs. Ford showed "confidence and inner strength of the kind that sustained her family, her staff, and the doctors" in facing the surgery.

The First Lady went into surgery at 8:05 a.m. and the operation was completed at 11:15 a.m. Doctors first removed a portion of a lump on the upper right side of her right breast and quickly tested it to determine that it

was malignant. The mastectomy was begun immediately after the tests proved positive.

Fouty said actual surgery took two and a half hours and that this was a normal length for such an operation.

The lump was discovered during routine gynecological examination Thursday morning by Dr. Douglas Knab, chairman of the gynecology department at the Naval hospital.

President Ford, looking grim and biting his lower lip, arrived at the hospital by helicopter at 11 a.m. in a driving rain and remained until noon.

Also at the hospital during surgery were two of Ford's four children, Mike, 24, and Susan, 17. Mike's wife, Gayle, 24, and Mrs. Ford's personal assistant, Nancy Howe, were also at the hospital.

SCHO-PEDS

by Dr. Scholl

Shoes with soft leather uppers, soft crepe sole, built up arch for gentle support.



Beige \$20

Kyle's Fine Shoes

The Home of Flankin and Band Shoes
109 N. Cuyler 649-9442

Lefors School Picks Officers

LEFORS — Class officers and members of the Student Council have been elected at the high school here.

Candidates introduced at a student assembly were as follows:

For president, Jim Hix, senior, and Keith Baker, junior; for vicepresident, Barney Sawyer, senior, and Elaine Webb, junior; for secretary, Carol Vincent, senior, and Jeanie Sawyer, sophomore; for treasurer, Mollie Carlton, senior, and Gayle Rowe, junior.

Winners were Hix, president; Sawyer, vicepresident; Vincent, secretary; Rose, treasurer.

Class officers were elected as follows:

Senior Class: Cheryl McKnight, vice president; Darla Taylor, secretary; Jill Sims, treasurer; and Carol Vincent, historian. Junior Class: Larry Franks, president; Keith Baker, vicepresident; Gayle Rowe, secretary; and Rhonda Furgerson, treasurer.

Sophomore Class: Phil White, president; Karen Baker, vicepresident; Dave Rowe, secretary; and Connie Graham, treasurer.

Freshman Class: Douglas Coleman, president; Roger Klein, vicepresident; Kelly Dougal, treasurer; and Tony Eldridge, secretary.

Solid Northern Hard Rock MAPLE from "CRAWFORD of JAMESTOWN"

THE "ROLLS ROYCE" OF AMERICAN TRADITIONAL FURNITURE CRAFTED OF SOLID HARD ROCK NORTHERN MAPLE BY SKILLED ARTISANS! THE FINISH IS HAND-RUBBED! AND THE LOW PRICES ARE MADE POSSIBLE BY A SPECIAL CAR-LOAD PURCHASE BY HAWKINS-EDDINS!

FOR YOUR DINING PLEASURE

5 PC. DINETTE SETS

REGULAR 299.95

\$253⁰⁰

CHOOSE ROUND OR DROP LEAF TABLES PROTECTED BY A TOUGH PLASTIC TABLE TOP FINISH. SET INCLUDES TABLE WITH ONE 10 INCH LEAF AND FOUR SIDE CHAIRS.



SINGLE PEDIestal DESK — Four drawers, attractive Catalpa styling, 41" x 18" x 30" — solid hard rock maple \$89

LINGERIE CHEST — Six 18" x 10" x 30" — one of the most convenient storage ideas you can find! Four top drawers, drawers and pedestal storage \$99

4 DRAWER MAPLE DESK LINGERIE CHEST OR DOUBLE DROP LEAF TEA WAGON
YOUR CHOICE **\$99**

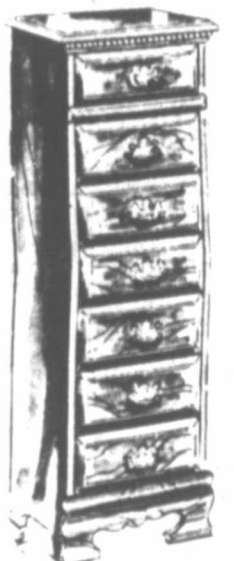

SOLID MAPLE BUNK BED **\$168**

WITH LADDER, REG. 199.95



SAVE 21.95 ON SOLID HARD-ROCK

MAPLE TABLES

ROUND LAMP TABLE

DROP LEAF COCKTAIL TABLE

COCKTAIL TABLE WITH DRAWER

END TABLE

REGULAR PRICE 99.95

YOUR CHOICE

\$78



HAWKINS-EDDINS FURNITURE 912 W. KENTUCKY

"WHERE YOU BUY BRAND NAME FURNITURE AT LOW PRICES"

CAPRI 665-3941
Open 7:00 Show 7:30
Adults 1.50 Children 75¢
Sunday Open 1:00

the story of a boy and his dogs...
HE MADE A PROMISE AND HE KEPT IT!

where the red fern grows

A TRUE STORY
BASED ON THE NOVEL BY WILSON RAWLS

Starring JAMES WINTERME - BEVERLY CARLAND - JACK GING - LONNY CHAPMAN - Introducing STEWART PETERSEN as HILLY COLEMAN

Produced by LARRY DAYTON - Directed by WIMBORN THORP - Screenplay by BRUCE SHERMAN and ELEANOR LAMB
Executive Producer & Editor GARY - Songs sung by ANNE WILLIAMS - Songs written by THE BONHOMES - Music by LEE ALLEN

Top o' Texas 665-8781
DRIVE-IN
Open 7:45
Adults 1.50
Show At Dusk

**Barbra Streisand
Ryan O'Neal**

"WHAT'S UP, DOC?"

A PETER BOGDANOVICH PRODUCTION

BARBRA STREISAND - RYAN O'NEAL - "WHAT'S UP, DOC?" A Peter Bogdanovich Production
Co-Starring KENNY THOMAS - JUSTIN WHEATON - BORRILL BOOKE - MICHAEL MURPHY
And Introducing MADE LINE BAXBY - Screenplay by Buck Henry and David Newman & Robert Benton - Story by Peter Bogdanovich - Directed and Produced by Peter Bogdanovich
TECHNICOLOR From Warner Bros. A Warner Communications Company

The Pampa Daily News

A Watchful Newspaper

EVER STRIVING FOR THE TOP O' TEXAS TO BE AN EVEN BETTER PLACE TO LIVE

Our Capsule Policy

The Pampa News is dedicated to furnishing information to our readers so that they can better promote and preserve their own freedom and encourage others to see its blessing.

Where Sanity Runs Last

The more garish a person dresses the more likely he is to attract attention when he goes out on the street.

Extreme anti-pollution requirements. - Reduce government's costly paperwork demands on business.

dollars chasing two few goods, the obvious direction of the remedy should be to increase production of goods, decrease the number of dollars, and eliminate unnecessary costs.

The Happier Side

History is written mostly about potentates crowned and crownless, but Churchill observed that in early England plain people just weren't much involved emotionally in the doings of court.

pleased to note a dispatch from Leicester, England, that Stephanie Cox and one Paul Cook had patched up a lover's tiff and are now engaged.

Instead of providing a platform of respectability for the far-fetched and far-outers, serious economists can gain access to the press by other means.

ALL THAT GLITTERS

Other Side Of 'Equal Rights'

By MAX RAFFERTY Q - "Most of the time I read your column in agreement, but I must heartily disagree with the one on Equal Rights.

could ever aspire to. Even now I know how to handle money. How many men do?" - Miss M. R., University City, Mo.

children to discipline themselves and that specific learning was foolishness. 'Social development' of the children was more important than facts.

DUNAGIN'S PEOPLE



"WATERGATE HAS DONE WONDERS FOR THE TELEVISION WRITERS. ANY KIND OF PLOT IS BELIEVABLE NOW."



INSIDE LABOR

Union In Blackboard World

By VICTOR RIESEL NEW YORK - Blackboards, please. Here's one to chalk up. There's a statewide teachers union here which has just scheduled itself to spend \$11.5 million during this school year.

campaigns for a contribution of \$10 a teacher to its political fund. And all names reportedly are computerized. This is a very methodical drive.

is trying to raid the NEA jurisdiction in several states. There's just not going to be any merger - certainly not without a series of furious organizing campaigns.

H. L. Hunt Writes

RELATIONS WITH EAST GERMANY The establishment of U.S. diplomatic relations with East Germany goes against the basic grain of one who has opposed communist regimes for so long.

been a tower of strength in the North Atlantic Treaty Organization. Its commerce and industry have been the delight of the world business community.

Potomac Fever

By JACK POSNER Congress agreed to a cut of \$2.6 million in defense spending. The brass may have to double up on future plane rides to a party.

The CIA reportedly spent \$8 million in Chile to oust President Allende. It's a bargain compared to the Nixon expense.

Rearview Mirror

By TEX DEWEESE Editor Of The News



THE CURRENT week in Pampa is off to a political start with two state governors scheduled to light the fires under the campaign and remind voters that showdown time at the Nov. 5 election is just a little less than six weeks away.

luncheon here. From Pampa he will go to Plains and Plainview and make the Wednesday overnight stop in Lubbock.

By the time these paragraphs get into print Gov. Ronald Reagan of California should already be nearing town for his scheduled fund-raising speaking engagement this afternoon in behalf of Rep. Bob Price of Pampa.

So there you have it - Republicans and Democrats both on the move as election time draws near.

On Wednesday our own Texas governor Dolph Briscoe, Democrat, will be in Pampa for a joint public meeting of the Rotary Club and Chamber of Commerce to beat the drums for his re-election to a second term in the state's highest office.

Next Saturday the two-day 14th annual show sponsored by the Canadian River Gem & Mineral Society will open in the M.K. Brown Civic Auditorium Heritage Room.

The California governor was scheduled for a Channel 7-television news conference at 12:30 this noon in Amarillo. Following that he was to head for Pampa.

It will attract gem and mineral exhibitors and rock hounds from nearby states and, of course, the local area. There will be hourly door prizes Saturday from 9 a.m. to 10 p.m. and Sunday from 12 noon to 6 p.m.

The fund-raising tickets will be \$10 per couple and children free. To get to the Price ranch just go north on Price Road and follow the arrows.

Scheduled during the two-day show are a "rock swap," movies, displays of gemstone, artifacts, lapidary, minerals and special displays by outstanding dealers along with working exhibits. There will be grand prizes for both exhibitors and show visitors.

GOVERNOR Briscoe's visit to Pampa on Wednesday will be part of a campaign swing that starts in Brownwood Tuesday and takes him through Haskell, Vernon, Wichita Falls and an overnight stop in Amarillo.

Another special annual attraction for Pampans will be the opener in the Pampa Rotary Club's Wonderful World of Travel film series set for next Sunday afternoon in the M.K. Brown Civic Auditorium.

Wednesday morning the governor will breakfast early and touch down at Dalhart. Dumas and Borger before arriving in Pampa at 11:45 a.m. for the noon

The first presentation, "The Alpine World, U.S.A.," is billed as a family day event - the breath-taking story of man's relation to nature and wildlife in the Sierra and Rocky Mountains in all four seasons of the year. It will be narrated by Eric Pavel, who filmed the entire production, and will be something to be enjoyed by adults and children alike.

Crossword By Eugene Sbeffer

ACROSS 1 Headwear of Java 4 Eject 8 Tolleyry item 12 Lupino 13 Feminine name 14 Operatic melody 17 Cozy retreat 18 Sour 19 Tend the roast 20 Glean 22 Hurred 24 U.S. President 25 Compares 29 Pointed tool 30 Burnett 31 Inlet 32 Argued 34 Young woman 35 God of war 36 French painter 37 Punish

Grid for crossword puzzle with numbered squares and letters filled in.

Short-Run Profit Picture Extremely Dim During Cattle Crisis

On The Farm Front
(Reg. U.S. Pat. Off.)
By CHERYL ARVIDSON
WASHINGTON (UPI) —
Assistant Agriculture
Secretary Clayton Yeutter
and the American National
Cattlemen's Association
appear to be in complete
agreement over two key
points in the current "cattle
crisis"—the short-run profit
picture is extremely dim,

and the old law of supply
and demand is the culprit.
In a recent speech to the
American Feed
Manufacturers Association,
Yeutter described the short-
run profit outlook for
American livestock
industries as "poor" and
added, "The future of the
livestock industry will
depend heavily on the

regeneration of consumer
demand."
Not only has bad weather
lowered feedstuffs
production this year and
threatened to further
increase already high grain
prices, Yeutter said, it also
comes on the heels of dollar
devaluations and a world
surplus of beef supplies.
But, he said, "Perhaps the
worst climate of all at the
moment is the consumer

climate. Livestock
production has peaked just
when consumers are
suffering serious losses in
buying power because of
double-digit inflation.
Consumers in this country
and around the world are
trimming back their
budgets and often their diet
expectations. They are
spending more of their
incomes for gasoline, the
electric bill and medical

care, which makes it
difficult to spend more for
food too."
A recent issue of the
ANCA's Beef Business
Bulletin said a foul-up in
many areas has affected the
cattle industry, "but
basically the crisis is result
of the old law of supply and
demand—as it affects cattle
prices on one hand and the
cattlemen's costs on the
other."

The ANCA said the cattle
industry is clearly
unprofitable at the present
time "and it appears to be in
the large supply-low price
period of the traditional
cattle cycle."
Because of the
unprofitable situation, herds
are being
reduced, slaughter is
increased and further
pressure is put on prices.
Perhaps the most
frustrating aspect of the
situation, the ANCA
reported, is that cattlemen
can attempt to minimize the
effects of the cycle but there
is no way to really stop the
numbers reduction period or
the pressure on prices.

Contrary to earlier cattle
cycles, higher feed prices
are forcing reductions in
swine breeding herds and
poultry flocks as well.
"Coupled with cattle herd
reductions," the ANCA
reported, "there ultimately
will be substantially
reduced supplies of meat
and higher prices although,
during the period of herd
reduction, supplies will
continue large."

with increased meat
supplies and pressure on
profits.
ANCA foresees a year of
continuing herd reduction

Red Cross News

By LIBBY SHOTWELL
George M. Eisey,
president of the American
Red Cross, said a grant of
\$50,000 had been given for
disaster relief to the
Honduras refugees in
Central America. Officials
have described the
catastrophe as one of the
worst in the nation's history.
Eisey said appeals
through the League of Red
Cross Societies in Geneva,
Switzerland, had been made
for Red Cross Assistance.
The following 14 Red Cross
Societies are sending relief
supplies, funds and disaster
workers to assist in the
relief program.

There are so many people
who ask what the Red Cross
does in our community. If
you are a member of a
family that has a son or
daughter in the service of
our country, you know that
the Red Cross is the liaison
between the military and
the home.
We send wires telling the
serviceman of an
emergency in the home, we
loan money to the
serviceman if he is caught
without funds to get back to
his base, we counsel with
him about his family
problems, and send reports
from the family to the
military.

Costa Rica, Columbia,
Cuba, Mexico, Nicaragua,
Venezuela, Australia,
Canada, Denmark, Great
Britain, The Netherlands,
Norway, Federal Republic
of Germany, and
Switzerland.
Any person in Pampa who
would like to help the
Honduras Red Cross may
send his contribution to Box
1036 in Pampa.
J.E. Schaffer, First Aid
Instructor, is starting a
class at the Phillips
Petroleum Co. this week.
Schaffer is one of our new
instructors and we are
happy to have him.

Then if we have a
disaster, the Red Cross is
there to help with the
emergency of families,
furnishing food, clothing,
housing, medical attention
and burying the dead, if the
family needs such a service.
Then the Red Cross
teaches first aid and water
safety in our community as
well as nursing service.
So many lives are touched
by the Red Cross that not
many of us can truthfully
say that the Red Cross does
not help them.

The International Red
Cross has not reported on
the welfare of Anastasia
Mama and we rejoice every
time a letter is received
from her. Remember her in
your prayers and let us not
forget our little friend who is
going through such a
terrible time.
When you give to the
United Fund, a certain part
will go to the American Red
Cross to help carry on our
work if the goal is made,
and we are assured it will
be made if everyone gives his
fair share, the Red Cross
will receive \$19,025 to help
with their budget.

This is the largest amount
we have ever received from
the UF and although it is not
our total goal, we can live
with it and do a good job in
our community. Give your
fair share this year so the
agencies can serve Pampa.

ONEIDA® *Heirloom* STAINLESS
PLACE SETTING
Sale
September 29 thru October 31, 1974

Silver Fork
Place Fork
Place Knife
Place Spoon
Teaspoon

5-PIECE
PLACE SETTING
\$11.99
Reg. \$19.75

ALSO AVAILABLE:
2-Pc. Serving Set — Butter Knife, Sugar Spoon \$7.99 (reg. \$9.50)
3-Pc. Serving Set — Cold Meat Fork, Gravy Ladle, Pcd. Serving Spoon \$14.99 (reg. \$19.50)

American Colonial®
Shirley®
Rhapsody®
Michigan®
Rembrandt®
Dover®
Will O'Wisp®

Pampa Hardware
120 N. Cuyler 669-2451

Matching Handbags—
Just Beautiful!

air step.

for the woman who loves beautifully made shoes.

There's superior workmanship and fresh detailing in this two-tone style that fits in beautifully... anywhere. Of the finest kid calf—with a quality hand-rubbed finish.

In: Tobacco-tan matte calf, or black matte calf-black patent \$24.99

Kyle's Fine Shoes
De Home of Florsheim and Bond Shoes
109 N. Cuyler 669-9442

Leather refers to uppers

AMAZING SALE-A-THON!
SAVE LIKE MAGIC ON SINGER SEWING MACHINES

FUTURA® sewing machine AND CABINET
SAVE **\$100** OFF REG. PRICE

Exclusive Singer® push-button front drop-in bobbin
Exclusive Singer® one-step built-in buttonholer
10 built-in plus 12 interchangeable stitches

FASHION MATE® zig-zag sewing machine Model 257 NOW \$96 Reg. \$119.95
Carrying case or cabinet extra

STYLIST® stretch-stitch sewing machine Model 513 SALE \$149.95 Reg. \$179.95
Carrying case or cabinet extra

We have a Credit Plan designed to fit your budget.
We also have a liberal trade-in policy.

SANDER'S SINGER SEWING CENTER
214 N. Cuyler Pampa, Texas Phone 665-2383
*A Trademark of THE SINGER COMPANY

START SOMETHING GOOD!

Today, pop some money into a savings account at First Federal of Amarillo. Here your money's secure, insured by a federal agency, and protected by prudent management. Your First Federal savings earn the generous savings and loan rate. And interest is compounded daily, so your money grows even faster.

We have a savings plan for any need. Our regular passbook offers the most in savings flexibility: It pays you interest every day, from the day you bring your money in until the day you need it. Your passbook money's always available instantly, without penalty, and with every penny of interest it's earned.

So start something good for yourself today. Add to your savings at First Federal of Amarillo.

HAVE A GOOD DAY TODAY AND PASS IT ON!

FIRST FEDERAL
SAVINGS & LOAN ASSOCIATION
406 POLK • WOLFLIN AT DUNIVEN
SAVE BY MAIL: BOX 2968, AMARILLO, TEXAS 79105

Golden Anniversary



MR. AND MRS. E.N. FRANKLIN

An open house reception honoring Mr. and Mrs. E.N. Franklin, on their 50th wedding anniversary, 820 N. Gray, will be held Sunday, Oct. 6 from 2 to 4 p.m. in the Flame Room, Pioneer Gas Building. Hosting the event will be children of the couple, Mrs. Paula Collier, Mrs. Donna McMinn and the Rev. Dean Franklin. The former Hazel Maynard and E.N. Franklin were married Oct. 4, 1924 at Maryville, Mo., and came to the panhandle and Pampa where they have resided since 1926. Friends are invited to attend. No gifts please.

Rebekah's Crown Queen And Select Princesses

Mrs. Pauline Heaton, "Queen of the Best Medicine Show" was recently crowned during the regular Rebekah Lodge meeting, conducted by Noble Grand Mrs. Lora Brummett and Vice Grand Mrs. Bea York.

Lodge met in regular form with two visitors present and 46 sick visits made during the week. A report on the money making project for "The Best Medicine Queen" contest was given. Group one \$145.70; group two \$119.50 and group three \$50.30. A total of \$315.50 was made.

Mrs. Mary Dell McNeil and Mrs. Eula Thornhill were selected as princesses. Before the queen was crowned a description of "The Best Medicine" was given by Mrs. Marth Holt.

"The Best Medicine" was found to be made of:

1. A Smile — a smile costs nothing, but gives much.

2. Joy — The grand essentials to happiness in this life are something to do, something to love, and something to hope for.

3. Love — Give for the love of giving. The supreme happiness of life is the conviction of being loved for yourself, or, more correctly, being loved in spite of yourself.

4. Truth — Truth is a gem that is found at great depth; whilst on the surface of this world, all things are weighed by the false scale of custom. This above all: to thine own self be true.

5. Loyalty — Be loyal to those who Trust you.

6. Friendship.

Princesses Mmes. McNeil and Thornhill were presented and introduced by their escorts Elta Crisler and Eura Davis.

The queen was presented

Five of the last six Connecticut secretaries of the state have been women.

and introduced by her escort, Nellie Mae Stapleton, and Lora Brummett, placed the crown on her head.

The Rebekah Lodge presented the queen and her

princesses with the three chain links, followed by a piano solo. "Amazing Grace" played by Carolyn Campbell.

An old fashioned Medicine

show was held in the dining room after Lodge. Mrs. Martha Holt was Doc. Best. Entertainment consisted of the Doc. Best Medicine Band. The medicine to give

followed by the introduction of "The Nut Family Reunion." Refreshments of coffee, tea and cookies were served.

DRESSES, PANTSUITS

JUNIORS', MISSES' HALF-SIZES

25% to 50% OFF

Get today's fashions at today's low sale prices. One-and-two-piece outfits, shirt styles, vest hits, jacket looks, more. In easy-care washable polyester knits, acrylics, more. Rush in now. Not every style in every color and size, but there are lots to choose from.

WERE \$30 NOW...	\$20⁰⁰	WERE \$10 NOW...	\$5⁰⁰
WERE \$22 NOW...	\$15⁰⁰	WERE \$8 NOW...	\$3⁰⁰
WERE \$15 NOW...	\$10⁰⁰	WERE \$5 NOW...	\$2⁰⁰

ENJOY WHAT YOU NEED NOW, USE WARDS CHARG-ALL PLAN



you'll like

WARDS

CORONADO CENTER

DAILY 9:30 To 6:00 Thurs. Til 8:00

THE Mary Jane

1130 Williston
665-2135
Pampa, Texas

COME BY AND SIGN UP FOR BEGINNER NEEDLE POINT CLASSES. LEARN 30 STITCHES AND MAKE A BEAUTIFUL SAMPLER.

CLASSES BEGIN OCTOBER 7TH AND CONTINUE FOR 3 WEEKS.

PTA Fall Seminar October 3

District 8 annual PTA fall seminar will be held in Pampa, Oct. 3, in the Pampa Junior High School, according to Mrs. C.L. Farmer, district vice-president.

Registration and coffee will be at 9:30 a.m. and the seminar will begin at 9:50 a.m. with welcome by Mrs. Tommy Hill, Pampa Council President, and town officials.

Mrs. J.B. McCray, state vice-president and former district president, will conduct a panel, "Issues and Answers."

Lunch will be served in the school cafeteria and the seminar will resume after that, adjourning at 2:30 p.m.

Bill Lee, district president, urges all PTA members to attend the seminar.

Vivian "Sailor Joe" Simmons, a Canadian tattoo artist, had 4,831 tattoos on his body.



You Are Cordially Invited To The Grand Opening of Rice's Gourmet Shoppe

1945 N. Hobart
Saturday, October 5, 1974
9:30 to 5:30

Free \$50.00 Gift Certificate

To Registered Persons

Anthony's
C.R. ANTHONY CO.

2 LOCATIONS
• 188 N. CUYLER DOWNTOWN PAMPA
• CORONADO SHOPPING CENTER

This Month... Now!... Old Time Super Sale!

OCTOBER SALE

Anthony's gigantic "October Sale" will save you money every day this month on special items in every department of both stores...

Beautiful Floor Length Quilted Robes

Super Sale Price on Ladies quilted robes. Choose pink, blue, yellow, or mint, in these quality lana robes. Cool mornings are here... a warm robe from Anthony's is a must. Sizes 10 to and 38 to 42. A real value for our October Sale.

Regular \$9.00
(X-Size... 8¹²)
\$7¹²



Ladies Night Gowns

2 for \$5

Red flannel gowns for cozy warm nights and great looks too! Sizes S-M-L-XL with pretty lace trim.

Granny Gowns of Cotton Flannel...

Save \$1.02 each on these gowns or pajamas fashioned of warm, soft cotton. Lovely prints in colors you'll like. Buy one for yourself and one for a friend. They'll make great gifts.

Gowns or Pajamas Regular 5.99 Each
\$4⁹⁷

This Week

S	M	T	W	T	F	S
6	7	8	9	10	11	12
13	14	15	16	17	18	19
20	21	22	23	24	25	26
27	28	29				

SUNDAY
2:00 p.m. — Duplicate Bridge, Quivira Room, Coronado Inn.
MONDAY
1:00 p.m. — Weight Watchers of West Texas, St. Matthew's Parish Hall.
7:00 p.m. — Weight Watchers of West Texas, St. Matthew's Parish Hall.
7:00 p.m. — TOPS Club, Chapter TX-41, Zion Lutheran Church.
7:00 p.m. — TOPS Club, Chapter TX-149, Central Baptist Church.
7:30 p.m. — Duplicate Bridge, Quivira Room, Coronado Inn.
TUESDAY
10:00 a.m. — City Council PTA, Carver Center.
6:00 p.m. — Women's Celanese Golf Association, Celanese Golf Course.
6:30 p.m. — TOPS Club, Chapter TX-255, Skellytown Library.

ONEIDA® *Herbloom* STAINLESS PLACE SETTING

Sale

September 29 thru October 31, 1974

Salad Fork
Place Fork
Place Knife
Place Spoon
Teaspoon

5-PIECE PLACE SETTING \$11.99
Reg. \$19.75

ALSO AVAILABLE:
2-Pc. Serving Set — Butter Knife, Sugar Spoon \$7.99 (reg. \$9.50)
3-Pc. Serving Set — Cold Meat Fork, Gravy Ladle, Pcd. Serving Spoon \$14.99 (reg. \$19.50)

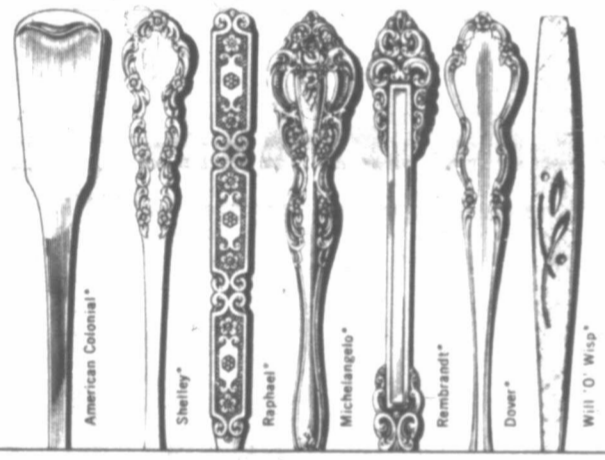

HOLMES' GIFT SHOPPE
304 S. Cuyler 665-2631



MR. AND MRS. JIM WILLIAM BENTON
...nee Miss Debra Charlene Meeks

Meeks-Benton Vows Pledged

Miss Debra Charlene Meeks became the bride of Jim William Benton Friday, Sept. 27 at 7 p.m. in the First United Methodist Church Chapel.

Parents of the bride are Mr. and Mrs. John B. Keith, 2124 N. Wells. Parents of the bridegroom are Mr. and Mrs. Jack Benton, Pampa. Dr. Lloyd V. Hamilton, pastor, officiated for the double ring ceremony.

attending the event were Michael Cate, sister of the Mr. and Mrs. Tom Keith, bridegroom holder. Colo brother of the bride. The couple will reside east of Pampa.

TOOTH DECAY
NEW YORK (UPI) — There is little hope for reducing tooth decay by substituting other sugars for table sugar in the diet, a researcher told the 168th national meeting of the American Chemical Society.

Dietary tests on monkeys show that bacteria thrive on and make abundant acids that promote tooth decay from simple sugars (glucose or fructose) as well as they do from table sugar (sucrose), said Dr. W.H. Bowen, acting chief of Caries Prevention and Research, National Institute of Dental Research.

WEDDING-ENGAGEMENT DEADLINE
The following deadlines and procedure on wedding stories will be as follows: For a wedding story to appear in a Sunday edition, information and picture must be turned in to the women's editor by 5 p.m. on the Monday BEFORE the wedding. All wedding stories submitted after that time will appear during the week. Engagement announcements must be submitted by 12 noon Wednesday to appear in Sunday's edition.

GIFTS OF LIFE

Memorial Gifts to the American Cancer Society are thoughtful gifts...Your Memorial Gift will not only do honor to a loved one...it could provide a gift of life!

Enclosed is my memorial gift to the American Cancer Society

Amount

Name

Address

In Memory of

Please Send Memorial Card to

Name Address Town
Mail with gift to Box 781, Pampa, Tex. 79065

THE FIRST NATIONAL BANK in PAMPA MEMBER F.D.I.C.

What's New At Steele's

COWS
MAY COME AND COWS MAY GO
BUT THE BULL IN THIS PLACE GOES ON FOREVER

Good Time Signs

STEELE'S ART & FRAME SHOP
1619 N. Hobart

fabrific fabric centers

DOUBLE KNITS

60" Wide On Bolts
100% Polyester-Machine Wash & Dry.

\$2.66
Yard

SINGLE KNIT

60" Wide On Bolts
100% Polyester Machine Wash & Dry

\$1.44
Yard

MON. TUES. WED.

ANNIVERSARY SALE

100% Cotton CORDUROY
45" Wide \$1.44 Yard
On Bolts

COTTON FLANNEL
Clever Prints 100% Cotton 45" Wide 99c Yard

POLYESTER THREAD
4 Spools \$1.00

VELOUR
85% Arnel Triacitate 15% Nylon \$2.99 Yard

100% POLYESTER LINING
45" Wide \$1.49 Yard
Solid Colors

PATTERN BOXES
29c Each

DOUBLE KNIT
Large Selection \$2.88 Yard
On Bolts

NOTION TABLE
Zippers, Buckles, and tapes 4 for \$1.00

CHECKED GINGHAM
45" Wide \$1.22 Yard
On Bolts

STEVENS WOOL
54" to 60" Wide \$2.66 Yard

MUSLIN
100% Cotton unbleached .77c Yard

UTOPIA SOLIDS
60" Wide on Bolts 65% 35% Arvil Rayon \$2.79 Yard

100% Polyester
DOUBLE KNIT
60" Wide Machine Wash & Dry on Bolts
\$2.88 Yard

JERSEY PRINTS
45" Wide, New Shipment, 93% Acetate, 7% Nylon
\$1.29 Yard

STORE HOURS: 9:30 A.M. - 6 P.M.
1329 N. Hobart Pampa, Texas
Use Our Layaway

fabrific fabric centers

56TH ANNIVERSARY SALE

LOOK-OF-LEATHER PANTCOAT... GREAT LOOKING TRENCH COAT STYLE IN FAKE LEATHER... CREAM OR TAN. SIZED 8-18... ONLY ONE OF A GREAT COLLECTION!

NOW 29.90
REG. 42.00

bentley's PAMPA

margo's la mode



Dear Abby

By Abigail Van Buren
© 1974 by The Chicago Tribune

DEAR ABBY: Your recent exchange of letters concerning coeducational living at college prompts me to think you might be amused by this song which I wrote, published and copyrighted a few months ago.

Your constant reader,
RICHARD L. GREEN, NEW HAVEN, CONN

THE OLD FASHIONED CO-ED

(To the tune of "Don't Send My Boy to Harvard, the Dying Mother Said")

One busy Monday morning in the office of the dean A pretty girl with downcast eyes appeared upon the scene; The dean was brisk and businesslike; her slacks were neatly pressed;

She asked the girl the reason why she felt herself distressed.

"I'm dropping out," the student said, "although I'd hoped to stay;

I'm sure that I could never last until Commencement Day; I know that coed living's great, but I cannot conform; I'll try to find some backward school that has a woman's dorm."

Chorus:
I did not come to college to lose my maiden flower;
I came to work and study hard for every credit hour;
For eighteen years I've walked upon the straight and narrow path;

I do not want a football man to share my room and bath.
"I cannot help you," said the dean; "our policy is clear:
In rich, mature relationships we do not interfere;
If normal, heterosexual life is making you so nervous,
I would suggest that you consult our psychiatric service."

"No, thank you," said the girl; "I know that here I don't belong;

I'll try to find some backward place where folks say "right" and "wrong";"

The tears were trembling on her lids; she quickly turned away;
And as she closed the office door these sad words she did say:

Chorus:
I did not come to college etc.

DEAR RICHARD: Beautiful! And bless your sweet whiffenpoof for sharing.

Ode to segregated college housing

DEAR ABBY: If an advertisement on TV or radio is repulsive to me, I refuse to buy the product, even if it's the cheapest of several brands.

For example, the other day there were three different brands of toilet tissue on the shelf in a supermarket. One I had never heard of; another I had seen advertised occasionally, but not often; and a third whose TV commercials were so repulsive to me that I actually have changed the channel so I wouldn't have to look at it. I bought the middle brand.

My wife disagreed. She wanted to buy the brand with the repulsive advertising because she thought it was the best quality.

Who is right? Am I to ignore the repulsive advertising because of quality? Letters to the network don't help. I've written and complained, but the TV advertising gets worse.

FRUSTRATED

DEAR FRUSTRATED: You're complaining to the wrong people. Write to the president of the company whose product you refuse to buy because of the "repulsive" advertising and tell him why! If enough complaints cross his desk, he will inform his ad agency that he wants some changes made.

DEAR ABBY: Regarding the "38-year-old professional woman" who wants to have a child to find her "ultimate fulfillment," I have a few thoughts:

My mother was just such a professional woman. She collected a husband, a daughter and a dog to "enrich" her life. The only one who was not damaged by the "enrichment" was the dog.

Babysitters, housekeepers, boarding schools seemed to be the child's lot.

Abby, I agree with your answer and strongly suggest she acquire a dog and two cats and call it a family. Using other human beings to fulfill oneself is worthwhile only if one can give as well as take.

VICTIM

Everyone has a problem. What's yours? For a personal reply, write to ABBY: Box No. 69700, L.A., Calif. 90069. Enclose stamped, self-addressed envelope, please.

Hate to write letters? Send \$1 to Abigail Van Buren, 132 Lasky Dr., Beverly Hills, Calif. 90212, for Abby's booklet, "How to Write Letters for All Occasions."

Lefors Art Civic Club Will Hold Speech, Hearing Clinic

The Lefors Art & Civic Club met recently for a salad supper in the Civic Center. The meeting was called to order by the President, Mrs. Joe Watson. Mrs. Howard Archer led in the Club Collect, and Mrs. Norman Barber led in the Pledge to the American Flag.

The Lefors Art & Civic Club will sponsor a Speech and Hearing Clinic to be held in Lefors in the near future. Mrs. Jimmy Hannon, year book chairman, distributed new year books and explained

some of the programs to be held for the coming year. Also, new this year, will be a Newcomers Welcoming Committee.

Mrs. Bill Mullins read the "Federation Creed," and the Federation Song was led by Mrs. Hannon.

Mrs. Harry Youngblood introduced the guest speaker, Mrs. David Britt, Top of Texas District President, who gave a history of what Federation has accomplished in our land.

The door prize was drawn by Mrs. Judy Livingston.

Arriving — Arriving Girls' party christmas DRESSES

- Infants • Girls
- Boys • Mothers-To-Be

USE OUR LAYAWAY
No Interest or Carrying Charge

All Regular Price Merchandise
Beautifully Gift Wrapped Free

When You Want The Finest—
Shop Pampa's Finest—

Lad and Lassie Shop
115 W. Kingsmill 665-8888

GIVE HIM TWO GIFTS FOR THE PRICE OF ONE

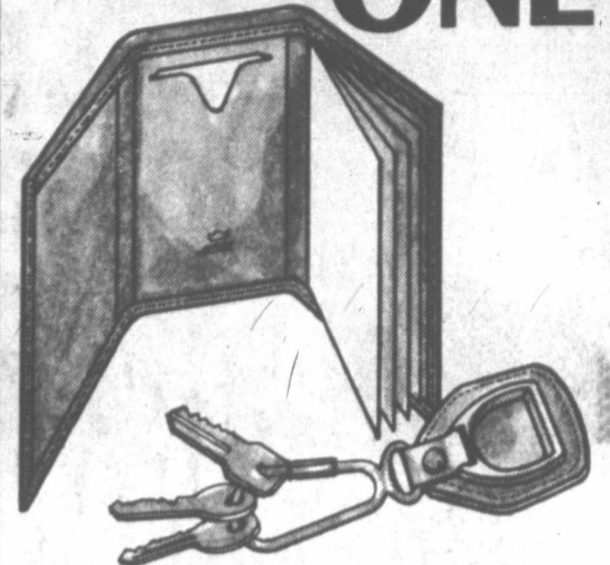

Popular Luxury Leather Billfolds with Matching Key Holders

by AMITY

REGULAR \$12.00 NOW \$9.00

Your choice of three popular men's styles; Tri-Fold, Slim-Fold and Two-Fold, in four handsome new leathers. "Stirrup" motif key holder. Black, Brown or Cordovan. Each set attractively gift-boxed.

Barber's

1600 N. Hobart

BEAT THE 10% PRICE INCREASE

ORDER CUSTOM DRAPES SHOW SHADES, BEDSPREADS BEFORE OCT. 1.

CALL BERDENA NEEF, 9:00 to 12:00 OR AFTER 6:00 669-6100 OR 665-8663.

Woman's Page

FOGGY HAZARD
DETROIT (UPI) — When driving in fog at night, use only low beam headlights. High beams tend to reflect the fog ahead and reduce visibility to zero.

If you have to replace your old furnace this year...

If you're thinking about adding Central Air Conditioning...

INVESTIGATE General Electric's Weathertron® "HEAT PUMP" FOR HEATING & COOLING



This one remarkable unit cools your home in summer and heats it in winter! More efficient than ordinary resistance electric heating—provides 1½ to 2½ units of heat for every heat unit of electricity it uses depending on the outdoor temperature. No oil or gas furnace to worry about—needs no piping or flues—only one power source.

The GE Weathertron Heat Pump operates by taking heat from the indoor air in summer and transferring it outdoors... from outdoor air in winter and transferring it indoors to maintain comfortable temperatures all year round automatically. It switches from heating to cooling and back again, as the weather dictates. Just set it and forget it!

IMMEDIATE INSTALLATION!
Call Today for Free Estimate!

BUILDER'S PLUMBING SUPPLY CO.
535 S. Cuyler 665-3711

It's Reversible...

Just one unit for heating and cooling your home? Sure! The electric heat pump does both and it's more than 100% efficient at the point of use. The heat pump uses the warmth that is always present in the outside temperatures and electricity to provide an atmosphere inside your home that's comfortable and clean.



in the winter...

the heat pump squeezes ever-present warmth from the outside air and converts it to cozy heat in your home...

THE ELECTRIC HEAT PUMP

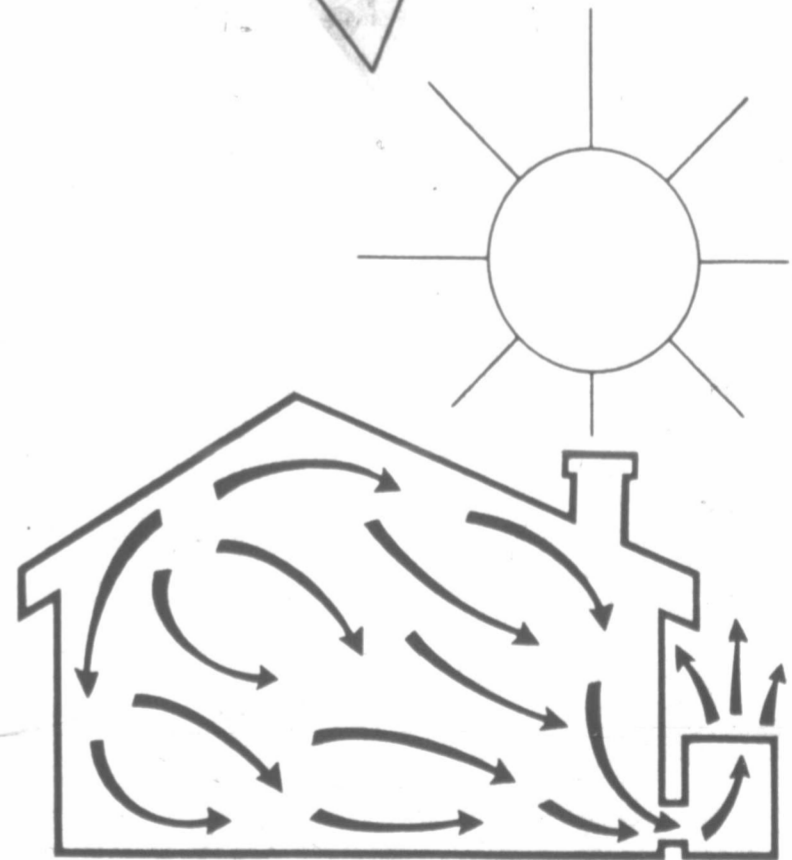

in the summer...

the heat pump removes heat from your home... turns it into cool, clean air and recirculates it, dehumidifying all at the same time. For full details on the heat pump... and a free personalized heating survey for your own home, call us this week!

ELECTRICITY-IT DOES SO MUCH GOOD



The ELECTRIC Company

FOR SO MANY PEOPLE

The Future Is Electric!

EQUAL OPPORTUNITY EMPLOYER

Holman-Randall



Mr. and Mrs. Frank Holman, 1233 S. Farley, announce the engagement of their daughter, Delia Ann Holman, to Steven Ray Randall, son of Mrs. Margaret Randall, 1032 S. Christy. The wedding is being planned for Nov. 9 at 7:30 p.m. in the Hobart Baptist Church. The bride-elect, a 1973 graduate of Pampa High School, attended Wayland Baptist College. She is presently employed at Marie Foundations. The prospective bridegroom, a 1974 graduate of PHS, is presently employed at I.W. Tinney Lumber Co. Friends of the couple are cordially invited to the event.

Cities Service DMF Holds Recent Dinner

Mrs. Bob Brandon and Mrs. Wayne Askin were honored with a going-away dinner in the home of Mrs. C.D. Anderson recently. Mrs. Brandon is moving to Oklahoma City and Mrs. Askin is moving to Euless, Kan. They were presented a "Friendship Book" from the auxiliary. Other hostesses were Mmes. David Budd, Homer Kessinger, Harold Bruington, Tommy Bruce, Dave Kerns, Carl Anderson Jr., Keith Samples, and Fred Frisberg. Sandwiches, cake and pie were served. Following the evening meal, Mrs. Anderson read a poem, "What is a Friend?"

Mrs. Alvena Williams and Mrs. Roy Kilgore were welcomed as guests. Others attending were Mmes. J.W. Gambill, Hupp Clark, Bob Hill, Emery Campbell, Harold Justice, Wayne Brown, Leon Brown, Jack Morrison, Charles Tate, Steven Dewey, Ed Wiens, Terry Henderson, Grover Austin, Clint Stewart, Jack Becker, Jacklyn Becker, and Glenn Giblin.

Mr. Brandon and Mrs. Askin were honored by the Men's D.M.F. recently with a supper at the Cities Service Plant. They were presented with a gift from the men.

Fall Flower Show Scheduled By Pampa Garden Club Oct. 12-13

The second in a series of workshops in preparation for the Pampa Garden Club fall flower show, "Travel With Flowers" was conducted by Mrs. Carlton Freeman recently. The show will be staged Oct. 12-13 with the Top O' Texas Fine Arts Festival at the M.K. Brown Auditorium. The standard show will feature horticultures, artistic (arrangements), educational, and youth divisions. Pampa youth are encouraged to enter the division, titled "Travel Dreams." Students one-six may enter a fresh arrangement in a kitchen container or a dried arrangement featuring drift wood and or rocks, shells. Students in grades seven-10 may enter the fresh arrangement category "Tropical Splendor" with an arrangement which may include fruits. The dried arrangement class for grades seven-10 features an arrangement using weathered wood and or rocks, shells. Youth may also enter the horticulture division with potted plants and dish gardens they have cared for at least three months prior to the show and cut flowers they have grown. Chairman of this year's show is Mrs. Wallace Birkes. The committee chairmen include Mrs. Joe Curtis, schedule; Mrs. J.V. Young, staging; Mrs. Thelma Bray, classification; Mrs. W. E. Campaigne, judges; Mrs. Aubry Sprawls, hospitality; Mrs. Joe Weaver, awards; Mrs. Rue-Hestand, clerks; Mrs. Holly Gray sales table; Mrs. E.L. Hudson junior division; Mrs. N.C. Jordan, educational exhibits. The public is invited to enter the horticulture division which will include cut flowers, potted plants, branches of shrubs, etc. Entries must be placed before 9:15 a.m. Saturday, Oct. 12, and they must be placed in coke bottles which will then be put in special containers by Club members. Hostesses for the club meeting were Mmes. Milo Carlson and Booker Mohon. The next program will include a skit "Strictly for the Birds" and a guide list on grooming plants for a horticulture show. The third flower arranging workshop will be held Monday Sept. 30, 9:30 a.m., Flame Room.

Pampa, Texas 68th Year Sunday, Sept. 29, 1974

Las Pampas Galleries
 Coronado Center
 Pampa, Texas
 Indian Jewelry in turquoise, coral & Silver

mikasa
 a name for all occasions

Available in different kinds of Dinnerware — (1) Ironstone, (2) Stoneware, (3) Porcelain China, and (4) Bone China, the finest of Chinas; actual animal bone ash is used in its body, exquisite translucent quality, so sheer you can see a candle's light through it!

Las Pampas now has bridal service, so come in and make your selection from one of the many beautiful patterns and kinds described above...free gift wrapping also.

October Belongs to **DUNLAPS**

Watch for BIG Happenings all during the month in all departments

Lingerie Savings
 Briefs-Bikinis
 6 Pairs 4⁹⁹

Nylon briefs in white nylon bikinis, stretch bikinis, fancy printed bikinis. Come stock up now at these fantastic prices.



Non Cling Long Half Slips 3⁴⁹

Non-cling static-free Antron III nylon half slips in white only. Lace trimmed tailored style in sizes S-M-L.

Dearfoam Scuffs

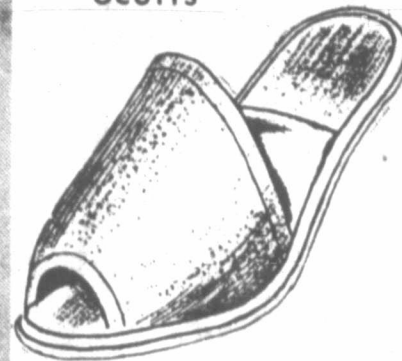

Regular 3⁰⁰ 2²⁹

Soft easy on the foot Dearfoam scuffs in washable terry cloths. Pastel colorings.

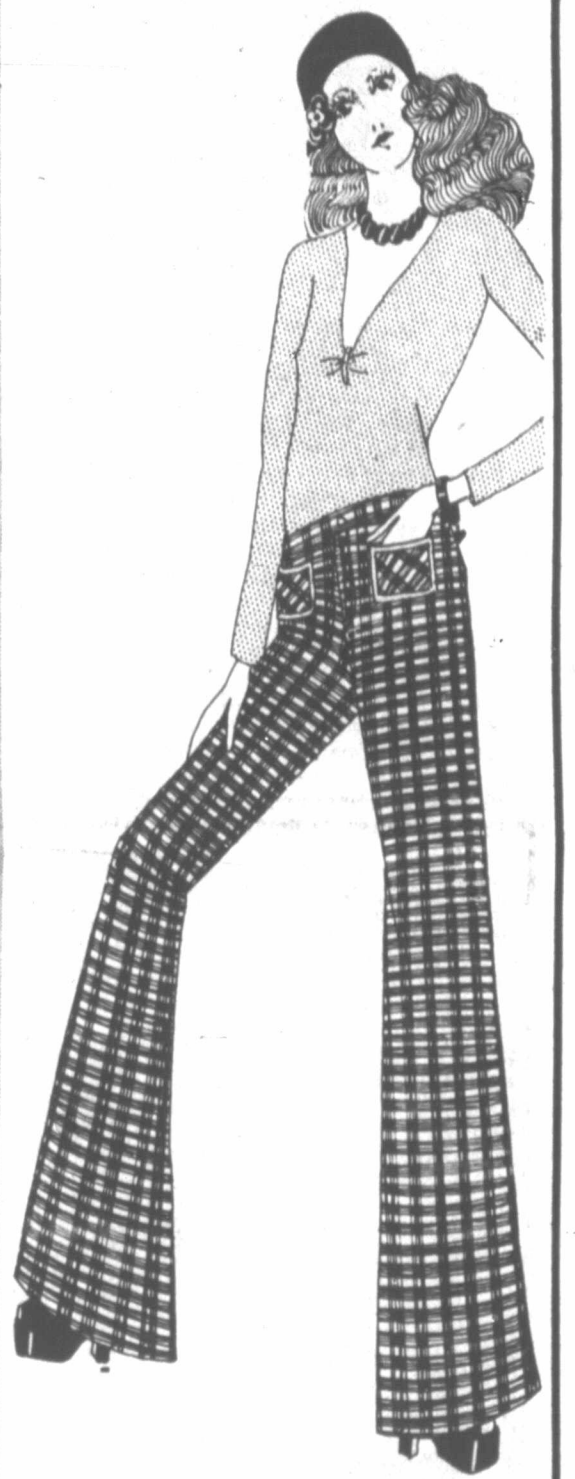

Mann Pants for Juniors

Regular 14.00 to 16.00 8.99

A Great selection of permanent pressed blends in pants and jeans from this famous maker. Checks, plaids, and novelty weaves. Junior sizes.



Famous Shirey GIRLS SLEEPWEAR

1/3 Off

Special purchase of warm gowns; novelty negligee sets and some pajamas. Sizes range from 7 to 14.

WAREHOUSE

CLEARANCE

CONTINUES

SLEEPER

Makes Full Size Bed, Reversible Seat Cushions, 100% Nylon Cover, 164⁹⁵ W.T.

BEDROOM GROUP

2 pc Suite, large triple dresser with 2 doors with 3 trays behind, large plate glass framed Mirror, Dust Proof Drawers, Center Drawer Guide, Plastic Top, Queen or Full Size Cannon Ball 279⁹⁵ W.T. Matching Chest and Nightstand in Stock

Spanish Style

SOFA

Quilted Solid Green Cover, Reversible Seats, Covered Deck

249⁹⁵ W.T.

BEDROOM SUITE

3 Pieces, Framed Mirror, 7 Drawer Dresser, 4 Drawer Chest Full or Queen Size Bed. 159⁹⁵

Lindsey FURNITURE MART

Low Prices Just Don't Happen They Are Made

105 S. Cuyler

665-3121



Kodel "232" Polyester Pillows

"Luxury with Value" in these plump polyester filled pillows. Available in regular, queen and king size. Regular Size Reg. 7.00 Each ... 2 for 9⁰⁰ Queen Size Reg. 9.00 Each ... 2 for 11⁰⁰ King Size Reg. 11.00 Each ... 2 for 14⁰⁰

Crushed Velvet bedspreads

Twin Size Regular 19.99 Sale 14⁹⁹
 Double Size Reg. 23.99 Sale 16⁹⁹
 Queen Size Reg. 29.99 Sale 23⁹⁹
 King Size Reg. 33.99 Sale 26⁹⁹

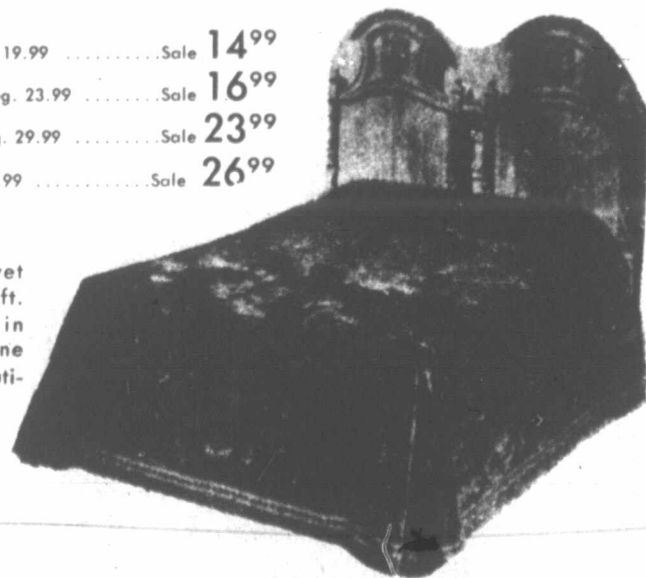

Elegant crushed velvet bedspreads by Crowncraft. Luxurious, fringed and in machine washable, machine dryable blend. Many beautiful solid colors.

Sale-Polyester Double Knits

2⁸⁸ Yd.

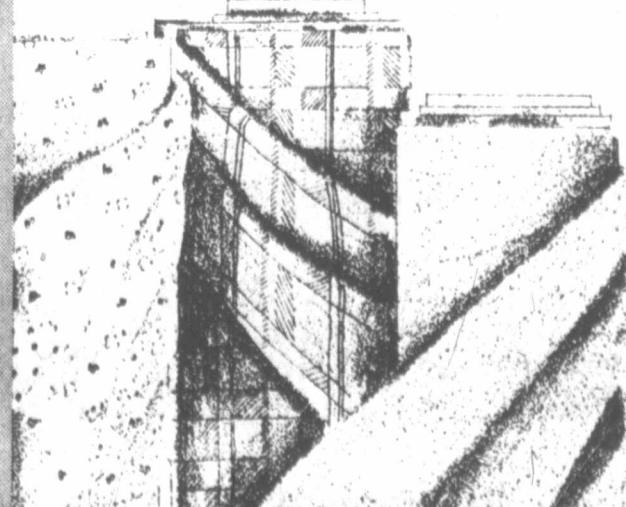

Wrinkle and sag resistant polyester double knits in solids, checks, and novelties. All 60 inch widths, all machine washable, all specially priced.



Men's Polyester Sport Coats

Regular to 60.00 33⁹⁰

Solids, checks, or patterned sport coats in comfortable polyester double knits. Choice masculine colorings for fall 1974. Regulars 36 thru 46. Longs 40 thru 46.

Special Group

Famous Name Texas Make Polyester Pants

Regularly 16.00 10⁹⁰

Outstanding selection of textured weave solid color pants in belt loop models with flare legs. Choose navy, brown, black, beige or green. Various in waist sizes 30 thru 42.

BLONDIE

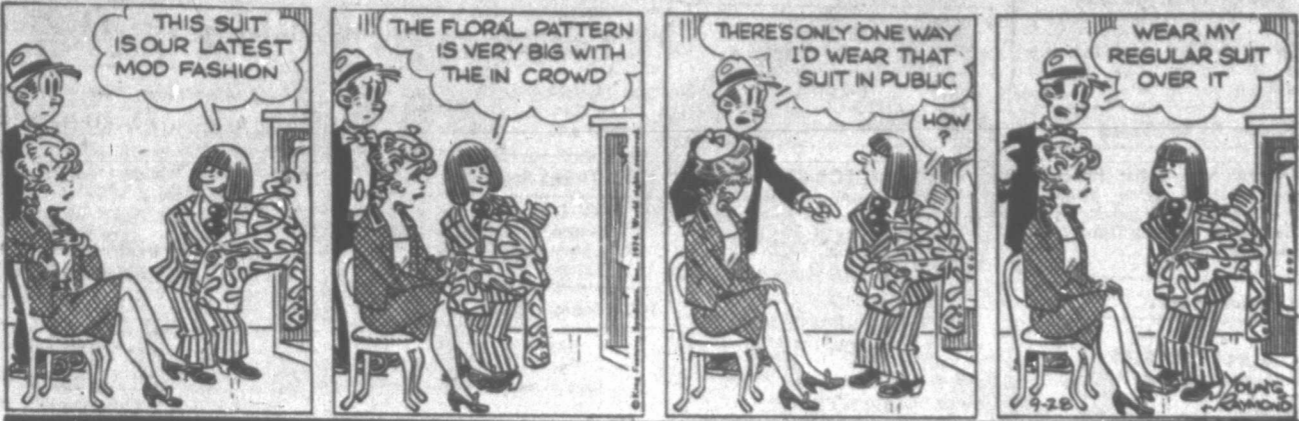

STEVE CANYON



FUNKY WINKERBEAN



BEETLE BAILEY



DONALD DUCK



KERRY DRAKE



HAGAR THE HORRIBLE



SNUFFY SMITH



JUDGE PARKER



TV Log

Table listing TV programs and times for various channels (4, 7, 10, 12, 13, 14, 15, 16, 17, 18, 19, 20, 21, 22, 23, 24, 25, 26, 27, 28, 29, 30, 31, 32, 33, 34, 35, 36, 37, 38, 39, 40, 41, 42, 43, 44, 45, 46, 47, 48, 49, 50, 51, 52, 53, 54, 55, 56, 57, 58, 59, 60, 61, 62, 63, 64, 65, 66, 67, 68, 69, 70, 71, 72, 73, 74, 75, 76, 77, 78, 79, 80, 81, 82, 83, 84, 85, 86, 87, 88, 89, 90, 91, 92, 93, 94, 95, 96, 97, 98, 99, 100).



Your Horoscope

By Jeane Dixon

Horoscope text for Sunday, September 29 and Monday, September 30. Includes sections for Aries, Taurus, Gemini, Cancer, Leo, Virgo, Libra, Scorpio, Sagittarius, Capricorn, Aquarius, Pisces, and general advice.

Special Notices section containing various community announcements, including school district notices, lost and found items, appliance repairs, and other local services.

CLEAN SWEEP TIME

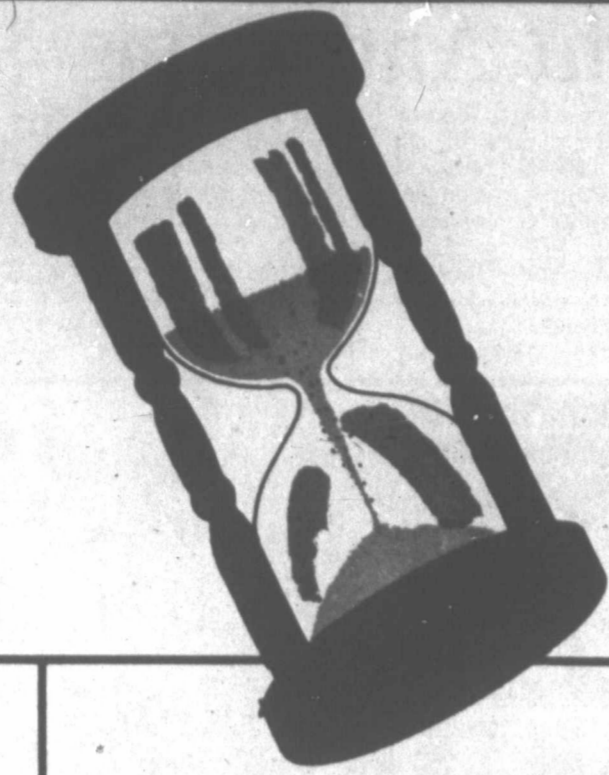

HURRY IN FOR A GREAT DEAL!

NOW IS THE TIME TO BUY A 1974 DUE TO 1975 PRICE INCREASE



1974 DODGE MONOCO
4 door Sedan, Power Steering, Power Brakes, Air, Only One Left In Stock



1974 CHRYSLER NEWPORT
4 Door Sedan. Power Steering, Power Brakes, Air, Only Four Left, Various Colors.



1974 PLYMOUTH GRANDCOUPE
Power Steering, Power Brakes, Air Rally Road Wheels. Just One Left.



1974 SATELLITE 9 PASSENGER WAGON.
This One Is Loaded. This is The Last Intermediate Wagon Left.



1974 DODGE CORONET
4 Door Sedan. All Equipped In Various Ways and colors. Only Four To Choose From



1974 DODGE CHARGER
Automatic, Power Steering, Power Brakes, Air. Three Special Editions and Three 2 Door Hardtops.



1974 PLYMOUTH SATELLITE SEBRING
Automatic, Power Steering, Power Brakes, Air. We Only Have 2 Left.



1974 PLYMOUTH ROAD RUNNER
Automatic, Power Steering, Power Brakes, Air. 318-V8 Engine. This is The Last One.



1974 DODGE DART SWINGER
2 Door Hardtop, Automatic, Power Steering, Power Brakes, Air, Better Hurry, Only One Left.



1974 PLYMOUTH DUSTER
4 Door Coupe. 6 Cylinder, Engine, Standard Shift, Real Economy. Just One.



1974 DODGE COLT
2 Door Hardtop, Automatic, Radio, Heater, 4 Cylinder Engine, None left After This One Is Gone.



1974 DODGE COLT WAGON
4 Door. We Have 4 Left In Various Colors and Equipment.

FACTORY EXECUTIVE CARS

ALL CARRY AN 18,000 MILE WARRANTY

CLEAN LATE MODEL CARS ARE HARD TO FIND-BUT HERE ARE JUST A FEW WE HAVE TO OFFER YOU.

1974 DODGE MONOCO
4 door Hardtop, Automatic, Power Steering, Power Brakes, Air. Stock No. 4515

1974 DODGE CORONET
4 Door Sedan. Power Steering, Power Brakes, Air. Stock No. 9261

1973 CHRYSLER IMPERIAL
4 Door Hardtop, Has All Chrysler Extras. This Is One Of A King.\$5395

1973 PLYMOUTH SATELLITE SEBRING
2 Door Hrdtop, Automatic, Power Steering, Power Brakes, Air. 318 Engine. A Real Beauty.\$3495

1973 OLDSMOBILE "88" ROYALE
2 Door Hardtop, Power Steering, Power Brakes, Air. Low Mileage. Extra Nice In Everyway\$3895

1973 PONTIAC CATALINA
4 Door Sedan. Power Steering, Power Brakes, Air. Good Rubber. Clean As They Come\$3250

1974 DODGE CORONET
4 Door Sedan. Automatic, Power Steering, Power Brakes, Air. Stock No. 9292

1974 PLYMOUTH SATELLITE
4 Door Sedan. Automatic, Power Steering, Power Brakes, Air. Stock No. 9294.

1972 MERCURY MARQUIS BROUGHAM
4 Door Sedan. Power Steering Power Brakes, Air. Not a Cleaner Nicer One Around. \$2995

1972 CADILLAC SEDAN DEVILLE
4 Door Hardtop, This one Is Loaded. Drives Out Perfect.\$3995

1971 FORD LTD 4 DOOR
Hardtop, Automatic, Power Steering, Power Brakes, Air. Extra Good Rubber. Real Clean.\$2495

1971 DODGE POLARA CUSTOM
4 Door hardtop. Power Steering. Power Brakes, Air. This is an exceptionally good buy.\$1995

1974 DODGE MONOCO
2 Door Hardtop, Automatic, Power Steering, Power Brakes, Air. Stock No. 9293

1974 DODGE CORONET
4 Door Sedan Power Steering, Power Brakes, Air. Stock No. 9291

1970 RAMBLER AMBASSADOR
4 Door Sedan. Automatic, Power Steering, Power Brakes, Air. Small V-8 Engine. Real Sharp.\$1695

1970 CHRYSLER NEWPORT CUSTOM
2 Door Hardtop. Power Steering, Power Brakes, Air. One Owner. Extra Clean \$2050

1970 CHEVROLET MONTE CARLO
350 Engine, Automatic, power Steering, Power Brakes, Air. New Rubber. A Real Buy.\$1950

1970 CHEVROLET MALIBU
2 Door hardtop. Floor Mounted. Automatic, Power Steering, Power Brakes, Air. Bucket Seats\$1595

JUST A FEW 1974 PICKUPS LEFT

WE HAVE THE LARGEST SELECTION OF LIKE NEW PICKUPS ANYWHERE.



1974 DODGE 3/4 TON CLUB CAB.
4, Wheel Drive Only 2 Left. Equipped In Different Ways.



1974 DODGE 1/2 TON CLUB CAB.
Automatic, Power Steering, Power Brakes, Air. Only 2 Left In Inventory.

1974 DODGE 3/4 TON CLUB CAB
Automatic, Power Steering, Power Brakes, Air, Cruise Control, 7,500 Actual Miles\$4495

1973 CHEVROLET CHEYENNE
1/2 TON Power Steering, Power Brakes, Air. This One Is Showroom clean. 18,000 Actual Miles.\$3895

1973 FORD RANGER
3/4 TON. Automatic, Power Steering, Power Brakes, Air. Extra Sharp. In Everyway\$3695

1973 FORD RANGER
1/2 TON. Automatic, Power Steering, Power Brakes, Air. Drives Out Perfect.\$3595



1974 DODGE 1/2 TON CONVENTIONAL CAB.
All Different Engines, Equipment and Colors. Only 6 To Choose From



1974 DODGE RAMCHARGER
4 Wheel Drive Automatic, Power Steering, Power Brakes, Air. This is the Last One.

1972 DODGE ADVENTURE
1/2 TON Automatic, Power Steering, Power Brakes, Air. So Clean You'll think its New\$3595

1972 FORD RANGER
Automatic, Power Steering, Power Brakes, Good Rubber. Real Sharp.\$2595

1972 GMC 1/2 TON
Automatic, Power Steering, Power Brakes, Air. As Clean As They Come\$2696

1972 RED DALE
19 Foot Self Contained Camping Trailer. Looks Like Brand New. \$2495



PAMPA CHRYSLER PLYMOUTH-DODGE



811 W. WILKS

665-7766

Midwest Farmers Plagued By Drought And Rains

United Press International
When the spring floods came, Midwest farmers hoped for a good summer to offset them. Then a summer drought left them hoping that a late frost would help salvage the drought-delayed crops.
But a killing frost hit on

the last day of summer and the first day of fall, and for many farmers, the only hope left was for better luck next year.
Illinois agriculture officials said Thursday that the frost would probably cost Illinois farmers between \$200 million and

\$400 million.
It will mean higher prices for consumers.
Indiana Gov. Otis Bowen has asked that his state be declared an agricultural disaster area, noting that farmers lost 27.3 million bushels of soybeans and corn because of killer frost.

"We've run the gamut weatherwise, and none of it was good," said Owen Zinga, a northwest Indiana farmer. "Nobody much cares either. But they'll be screaming when prices go up because of this mess."
Price increases triggered by a fatal summer drought

already have begun to show up in supermarkets, though experts say the brunt of those increases should not be apparent for about six months.
And the effects of the frost and freeze should add to spiraling food costs.
Canning company

officials in Minnesota have predicted that the frost would mean an increase of about 5 per cent in prices for canned green beans and corn.
The combined drought and freeze also will mean higher meat prices next year.

WATCH FOR THE
GRAND OPENING OF
Copper Kitchen
GOURMET AND GIFT SHOP
Copper China Silverware Tablecloths Napkins Woodenware

New
Polaroid SX 70 Camera
\$139⁹⁹
Ret. \$180

WHERE YOU ALWAYS BUY THE BEST FOR LESS
GIBSON'S DISCOUNT CENTER

Prices Good Mon. Tues.
COLEMAN LANTERN
Double Mantel
No. 220H195
\$17⁴⁹

Bal de Bain
Dusting Powder \$1⁹⁹
Ret. \$3
GAF 126-12 COLOR FILM
79c

Open 9 a.m. to 9 p.m. - Closed Sunday
Act I Texas Ware
Dinnerware \$12⁹⁹
Reg. \$14.99
Stone
STEAM COOKER \$4²⁹
Reg. \$7⁹⁹
Waterless Cooking

One Group
Stadium Seats Red Green Blue
Padded with Attachment For Locking Seat to Bench
\$37⁹

One Group
Assorted TOOLS 99c
Your Choice
Regular \$1.39

Hi-Intensity LAMP \$5⁹⁹
Model HC-18

Four Place Wooden GUN RACK
With Full Drawer and Metal Locking Bar
No. MLO 73
\$7⁴⁹

"Thunder Road"
HI-RISE MX Bicycle
by HUFFY
\$67⁸⁹
Model 2056T

COOKWARE SET
Bounty, 7 pc. by Wear Ever
Reg. \$21.99
\$19⁹⁹

True Brunette
\$12⁹

"Playmates"
SPORTS KIT
THERMOS No. 256
2 Qt. Size Thermos, Sandwich or food box, and carrying case
\$11⁴⁹

GIBSON'S R pharmacy
9-6896
PRESCRIPTIONS

Herbal Essence Shampoo 89c
clairal herbal essence shampoo with natural protein for normal and dry hair

BUFFERIN
TWICE AS FAST AS ASPIRIN
\$11⁹
100's

JIF Peanut Butter
28 oz.
\$1¹³

Coricidin...at the first sign of a cold!
COLD RELIEF TABLETS
25's
73c

ZEE Napkins 29c
100 count

FRANKS
12 oz.
59c

BACON \$1¹⁵
Hormel Black Label
Lb.

NO DOZ 93c
60 Tablets

breacol 79c
decongestant cough medication with Neo-Synephrine
3 oz.

Mrs. Alison's COOKIES 89c
19 oz.

Score Natural Hair Spray 89c
11 oz.

GIBSON'S CARPET SHAMPOO 69c
24 oz.

Gillette Trac II 89c
5's