

FAMILY FARE — New coffee rings make it a great getting-up-morning for all the members of the family. The leaner, lighter, breakfast treat can be served in raspberry, blueberry, and maple crunch rings along with the-

formulated cinnamon rolls. They can be served Continental style as the breakfast main course, or as a light touch to top off a bacon and eggs menu.

Laymen Question Freshness Of Seafood

By GAYNOR MADDOX
NEA Food Editor

How can you tell whether fish is fresh or not?

Today that is a big question. We asked Edmund C. Lillys, noted seafood expert. "The best way is to have a fish dealer on whom you can rely. Put your trust in his judgment. To gauge the freshness of fish accurately is generally too difficult for the layman," he says.

Lillys was raised in Istanbul, Turkey, outlet for catches from the Black Sea, the Sea of Marmora and the Bosphorus, all noted for fish of extraordinary sweetness. His father, a successful fish merchant, taught him. Now in New York, he operates the Gloucester House,

mecca for seafood gourmets of course, but it does lack the full flavor of fresh," he says.

The lot of the individual fish dealer grows more and more difficult, he points out. There are increasingly fewer of them. They must be very alert at the Great fish piers in Boston, New York and elsewhere. Large food corporations try to buy up however, they are scarce and entire catches — boat loads at a time. The individual dealer, on the other hand, tries to select. He does still manage to get fresh fish.

"Frozen seafood can be good, taste," he adds.

He regards English or Channel sole one of the world's greatest fish. "There is nothing else quite so delicious," he says. "Our gray sole is the same type generally but it does not have the same delicate flavor and texture. That is not to say gray sole is not a fine fish. It definitely is.

"Fresh cod is a delightful fish, too. Can be used in soups, steamed, broiled or sauteed. But never cook it too long. Never cook any fish too long," Lillys cautions. "The quicker from fire to plate, the better the taste and freshness."

He regards English or Channel sole one of the world's greatest fish. "There is nothing else quite so delicious," he says. "Our gray sole is the same type generally but it does not have the same delicate flavor and texture. That is not to say gray sole is not a fine fish. It definitely is.

"Fresh cod is a delightful fish, too. Can be used in soups, steamed, broiled or sauteed. But never cook it too long. Never cook any fish too long," Lillys cautions. "The quicker from fire to plate, the better the taste and freshness."

"Fresh cod is a delightful fish, too. Can be used in soups, steamed, broiled or sauteed. But never cook it too long. Never cook any fish too long," Lillys cautions. "The quicker from fire to plate, the better the taste and freshness."

Food Buying Guide

WASHINGTON (UPI) The following guide to the nation's food buys for the weekend was prepared by the U.S. Departments of Agriculture and Interior for United Press International.

USDA's Consumer and Marketing Service reports that food shoppers will find excellent displays of meat and poultry and good supplies of some fresh fruits and vegetables in food stores and supermarkets this third weekend in April.

Heading the list of abundant meats are broiler-fryer chickens and turkeys. Next comes these beef cuts—roasts, steaks, and ground beef. Nearly all pork cuts are in the abundant class, including bacon, Boston butts, chops, ham, roasts, sausage, and smoked picnics.

Maine sardines, canned salmon, and fish sticks and portions are the fish buys to watch for, according to the U.S. Department of the Interior.

Cabbage, carrots, onions, and potatoes continue to be the most abundant fresh vegetables. Fresh fruit in best supply are small apples, bananas, grapefruit, and oranges.

Other foods on USDA's plentiful foods list for April are prunes, canned and frozen green beans and corn, dry beans, rice, peanuts, and peanut products.

Read The News' Classified Ads



WATCH THAT SECOND TRACK
You have slowed down for the advance warning signs, stopped a safe distance from the tracks, and waited for the freight to pass. Don't get impatient now. You may dart out, just as the caboose passes, right into the path of a fast moving train on another track. Wait for the train to clear a sufficient distance to insure good visibility. Never move while the flasher lights are still operating. "Look Before You Leap."



Food Page

Preshaped Topping
Leftover whipped cream freezes easily in well-wrapped glass or plastic jars. Or drop by spoonfuls and freeze, and you will have your topping already shaped.

Choice Beef Chuck Steak .. 59¢ lb	Spare Ribs Fresh Pork, Lb. 69c	Choice Beef Round Steak 98¢ lb
Fresh Ground Beef - 3 lbs. \$1.17	Fresh Pork Steak .. lb. 49c	Rottis Kornland Bacon 69¢ lb
Fresh Lean Ground Chuck .. lb. 69c	Lean Tenderized Steak .. lb. \$1.09	
All Meat Franks 12 oz 49c	Grade A Whole Fryers 29¢ lb	Smoked Rite Bacon 2 lbs. \$1.19
		Meaty Beef Ribs 29¢ lb

"Extra Special" Food Specials!

Shurfresh Biscuits - 12 for \$1.00	FOLGER'S Coffee 49¢ lb. can	Shurfine Salad Dressing - qt. 39c
Shurfresh Oleo - 6 lbs. \$1.00	With \$5 Purchase of More Exclusive or Cigarettes	Shurfine 5 cans Vienna Sausage \$1.00
Powder Detergent Energy - gt. box 49c		Big Top 18 oz. Peanut Butter 49c
Shurfine 303 can \$1.00		Shurfine w-k or CS, 303 can Golden Corn 6 for \$1.00
Tomatoes 5 cans		60 Count pkg. Northern Napkins 10c

GREEN BEANS Renown Cut 303 can 69¢	SUGAR Imperial or Holly 5 Lb. Bag 49¢
---	--

Soflin Tissue 10 Roll Pak. 69¢	SHORTENING Food King 3 Lb. Can 39¢
---------------------------------------	---

Glen's Economy EGGS Doz. 39¢	King Size Dr. Pepper Plus Deposit Carton 39¢	Shurfresh Crackers Lb. Box 19¢	Shurfine MILK 6 tall cans \$1
-------------------------------------	---	---------------------------------------	--------------------------------------

FLOUR Shurfine 5 Lb. Bag 39¢	Breakfast Drink Wagner's Quart 3¢79c
-------------------------------------	---

Save Shurfresh & Tender Crust Coupons FOR VALUABLE PRIZES

Ask Your Grocer For Prize List

HOM'S FOODS

We Give Discounts — Double Wed. With \$5.00 or More Purchase
421 E. Frederic — Open 7 Days MO 4-8581 Limit Rights Reserved

"Better Health For Less"

IDEAL DRUG STORES

Prices effective April 17-19, 1969
LIMIT RIGHTS RESERVED

Capri 1/2 Gallon Size BATH OIL Reg. \$1.50 68¢	Pkg. of 24, Reg. 1.75 Triaminic Tablets 77¢
Aqua Net 13-oz. Can HAIR SPRAY 3 Cans \$1	Bottle of 130, Reg. 10.14 value Myadec Vitamins \$3.66
By Modess — Reg. or Super — box of 40 CAREFREE TAMPONS Reg. \$1.59 99¢	12 oz. bottle, Reg. 1.59 Maalox Suspension 87¢
	5 oz. jar, Dandruff Shampoo, Reg. \$1.85 Head & Shoulders 99¢
	17-oz. bottle, Reg. 1.49 Scope Mouthwash 88¢
	Ayds, Reg. 3.25 Reducina Candy \$1.99

20% Discount on all Film Processing!

COUPON 200 FREE STAMPS

You'll get 200 FREE GUNN BROS. STAMPS with \$5.00 or more purchase of DuBarry, Faberge, Yardley or Max Factor Cosmetics.

COUPON

India
By GAYNOR
NEA For
Indiana's sen
Hartke was cl
Gourmet J
recently, spon
Indiana Society
"Anyone born
longs to be
Indiana" again!
thing to being
Indiana's wond
nation's capita

Indiana's Hoosier Chefs Prefer 'Back-Home' Desserts

By GAYNOR MADDOX
NEA Food Editor

Indiana's senior Sen. Vernon R. Harke was chairman of the Senate Office Building. There were corn-fed beef loin of recently sponsored by the Indiana Society of Washington. "Anyone born in Indiana often longs to be 'Back Home in Indiana' again! The next best thing to being there is to bring Indiana's wonderful foods to the nation's capital," the senator explained.

More than 500 of the state's illustrious natives and friends attended the feast in the Senate Office Building. There were corn-fed beef loin of Hoosier pork, breast of turkey from Dubois County, old-fashioned corn pudding and southern Indiana pickles. There were many other fine foods, all flown in and prepared by well-known Indiana chefs. Among the desserts, Old Heidelberg

chocolate torte with "Young America" filling was the one we liked best.

"OLD HEIDELBERG" CHOCOLATE TORTE CAKE
2 oz. unsweetened chocolate
1 1/2 oz. bittersweet chocolate
1/2 cup water (or slightly more)
4 eggs
Two-third cup extra-fine granulated sugar
1/2 cup cake flour

1/2 teaspoon salt
1/2 teaspoon vanilla extract
"YOUNG AMERICA" FILLING
2 cups heavy cream
8 oz. bittersweet chocolate
1/2 teaspoon vanilla extract
Preheat oven. Melt chocolate in small saucepan. Mix with water. Cook until smooth and like a very thick cream. Warm to boil. Remove pan from heat. Whisk in chopped chocolate. When dissolved and smooth, add vanilla, chill and whip. Slice the

Golden Scalloped Carrots Belong In Spring Dinners

By GAYNOR MADDOX
NEA Food Editor

Beautiful golden carrots belong in the list of spring specials. So let's take a look at a new cookbook and see what we can find. Here's one new dish from it for your dinner:

SCALLOPED CARROTS
4 cups cooked, mashed carrots
1 one-third cups water in which carrots were cooked
16 soda crackers, rolled fine
3 tablespoons finely chopped onion
two-third cup grated Cheddar cheese
3 tablespoons light cream
Salt, pepper
Mix ingredients in order

listed. Taste to check salt and pepper. Pour into greased 2-quart casserole. Bake in moderate 350-degree oven, 25 minutes. Eight servings.

That recipe has the OK of an old friend of ours, Nell B. Nichols of the Farm Journal. She, together with other editors of the Journal, selected it for "Cooking for Company," the Journal's latest cookbook. (See SPRING, Page 11)



Don't miss your chance to stock up on outstanding Spring Jamboree Savings at Thrifty Ideal! Every aisle and corner is loaded with "Extras" that save you money! Our Jamboree is the big savings event of the year!

CHECK YOUR IDEAL MAILER FOR HUNDREDS OF EXCITING SPECIAL FOOD BUYS!



PRICES EFFECTIVE THURSDAY THRU SATURDAY, APRIL 17-19, 1969. LIMIT RIGHTS RESERVED

BIG SAVINGS JAMBOREE

PECAN SANDIES
Keebler Cookies Pkg. 49c

Free! A GLITTERING SET OF 8 MONOGRAMMED GLASSES

OUR GIFT TO YOU FOR SHOPPING IDEAL

See Your Coupons In This Week's IDEAL MAILER For More Information

Fleetwood SALAD SERVICE

FREE INDIVIDUAL SALAD BOWL WITH COUPON FROM THIS WEEK'S IDEAL MAILER

Gold Medal Enriched
FLOUR 5 LB. BAG 48c

Fresh and Tender
PORK
★ Ideally Priced!
★ Quality Plus!
GUARANTEED TO PLEASE!

CALIFORNIA STRAWBERRIES
3 BOXES \$1.00

All The Fixin's For A Crisp, Green Salad!
CALIFORNIA ICEBERG LETTUCE 2 heads 39c
RED, BUTTER OR SALAD BOWL LETTUCE 2 heads 39c
CRISP, FRESH ROMAINE LETTUCE 2 heads 39c
JADISHES OR GR. ONIONS 3 bun. 19c

COLORADO RED POTATOES
10 LB. BAG 49c

MEADOWDALE ALL FLAVORS
ICE CREAM
HALF GALLON 59c

ASSORTED
BANQUET POT PIES
6 8-OZ. PKG. \$1.00

BETTY CROCKER LAY...
Cake Mixes
MEADOWDALE Shortening

Rib Center
Pork Chops Lb. 79c
Family Pack Pork Chops SIRLOIN CUTS Lb. 69c

FRESH PICNIC STYLE—WHOLE 6-8 Lb. Avg.
PORK ROASTS 35c

CENTER CUT
PORK ROASTS Lb. 39c

QUARTER—SLICED
PORK LOINS Lb. 69c
Country Style Spare Ribs Lb. 69c

Fresh Dressed Fryer Parts!
BREASTS, THIGHS, LEGS THE KID'S FAVORITE
Pick of the Chick Lb. 59c
DRUMSTICKS Lb. 49c

ALL WHITE MEAT
Fryer Breasts Lb. 69c
TENDER AND TASTY
Fryer Thighs Lb. 59c
4-LEGGED DOUBLE BREASTED
Fresh Fryers Lb. 49c

Del Monte SPRING JAMBOREE CORN

Mix or Match
5 CANS \$1.00

SELECT FROM:
12-oz. Vacuum Pack Golden
303 Whole Kernel Golden
303 Cream Style Golden

Mix or Match Sale!!
Del Monte PEAS, CUT GREEN BEANS, SEASONED GREEN BEANS, ITALIAN GREEN BEANS, FRENCH STYLE GREEN BEANS, PEELED OR STEWED TOMATOES

3 303 CANS 69c

DEL MONTE FRUIT
Cocktail 4 303 CANS \$1.00
DEL MONTE TOMATO
CATSUP 20-OZ. BTL. 29c

DEL MONTE WHOLE
Green Beans 2 303 CANS 49c
DEL MONTE
Tomato Juice 3 46-OZ. CANS \$1.00

Kraft Foods Jamboree SALE!

Parkay 4 1-LB. CTNS. \$1.00

Velveeta 2-LB. LOAF 88c

KRAFT HICKORY SMOKE OR HOT
Bar-B-Q Sauce 18-OZ. JAR 37c

PILLSBURY OR BALLARD
Biscuits 6 8-OZ. CANS 49c

KRAFT RICH 'N GOOD
Pizza with Cheese 15 1/2-OZ. PKG. 49c

IDEAL FOOD STORES

Ideal's Country Kitchen Deli-Delights!

Bar-B-Q Beef Dinner \$1.69

INCLUDES:
1-lb. Beef Bar-B-Q
1-Pt. Cole Slaw
1-Pt. Baked Beans

Smothered Pork Steak Lb. \$1.39

Fresh Made Pizzas—Large 12" Size
HAMBURGER CHEESE PEPPERONI 99c ea

MEAT AND MEAL COMPLETERS:
MACARONI AND CHEESE yt. 49c
DEEP FRIED PORK CHOPS lb. \$1.35
CHICKEN & NOODLES pt. 79c
CUCUMBER SALAD pt. 59c
HOT BUTTERED POPCORN pt. 49c
HOT APPLE COBBLER pt. 59c

Fresh From Ideal's Bakery!

CINNAMON ROLLS 58c

Reg. Doz. 70c
CHEESE BREAD Loaf 35c
RYE BREAD Loaf 29c
Cake Jelly Rolls Ea. 45c



GOOD-GOOD EATING ..

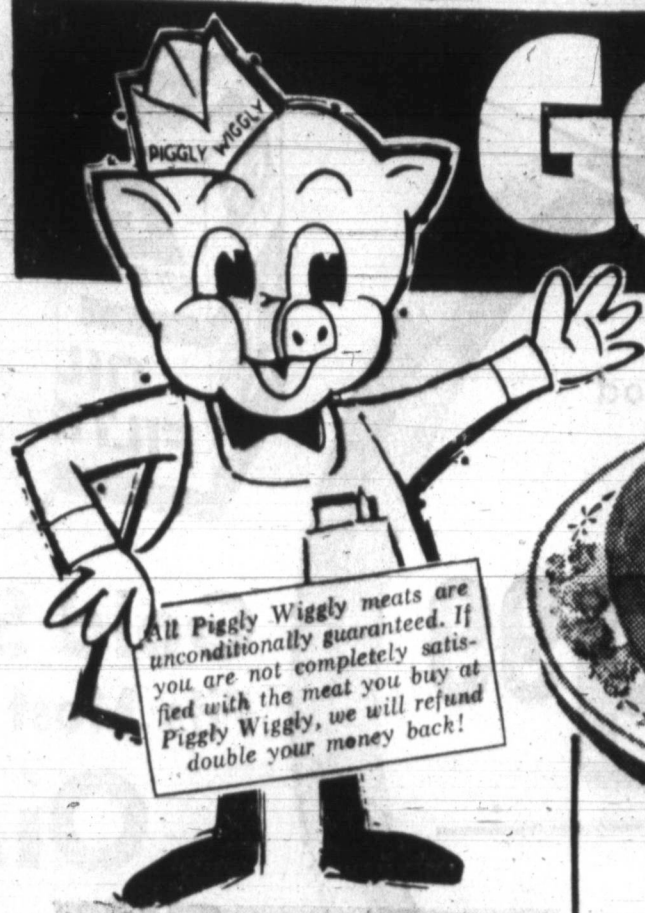

All Piggly Wiggly meats are unconditionally guaranteed. If you are not completely satisfied with the meat you buy at Piggly Wiggly, we will refund double your money back!

Bakery Buys You'll Love!

Elgin

OLEO
Pound **10¢**

Farmer Jones

EGGS
Med. Doz. **43¢**

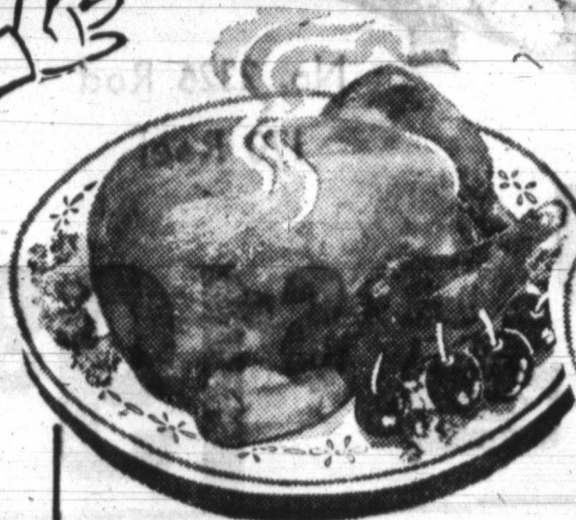

SIRLOIN STEAK

Pound **98¢**

FRYERS

USDA, Lb. 29¢

ROUND STEAK Full Cut Pound **98¢**



SWISS STEAK

Arm Cuts

Pound **88¢**

BREADED SHRIMP

Singleton's Tidbits Pound **98¢**

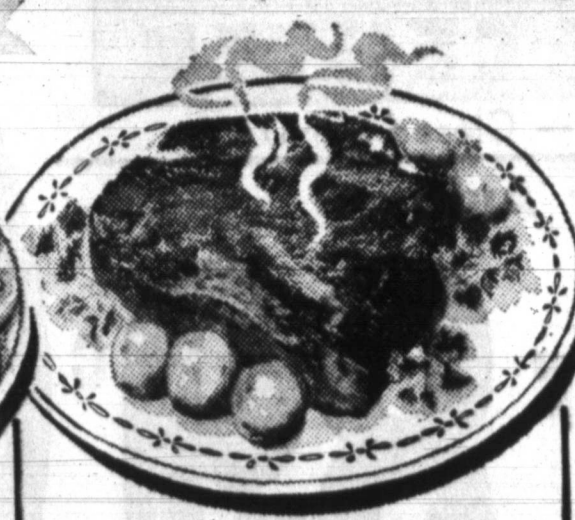

T-BONE STEAK

Pound

98¢

SLICED BACON

Farmer Jones; Hickory Smoked Pound **65¢**

These Values Good
Apr. 17, 18, 19

Piggly Wiggly Special!

Cornet, Regular \$1.59 Retail

GARDEN HOSE

3/4" x 50' **\$1.39**

Regular \$1.09 Retail

PEPTO-BISMOL

8-Oz. Bottle **77¢**

Pet or Carnation

MILK

Large Can **14¢**

Farmer Jones

ICE CREAM

Assorted Flavors

59¢

1/2-Gallon

Plains

MELLORINE

1/4-Gallon 49¢

JEWEL SHORTENING

Swift's

3-Pound Can **39¢**

Bessie Lee

VEGETABLE OIL

24-Oz. Bottle 43¢

TOMATO JUICE

Kern's

46-Oz. Cans **\$1**

Del Monte

TOMATO JUICE

No. 2 Can 19¢

POTATO CHIPS

Farmer Jones Regular or Dip Chips Large Bag **38¢**

Farmer Jones

CORN CHIPS

Large Bag 38¢

Quart

Miracle Whip

QUART

49¢

GREEN BEANS

Kounty Kist, Diagonal Cut

No. 303 Cans **7 \$1**

Stokely Cut

GREEN BEANS 5 No. 303 Cans \$1.00

SUGAR

5 Pound Bag

49¢

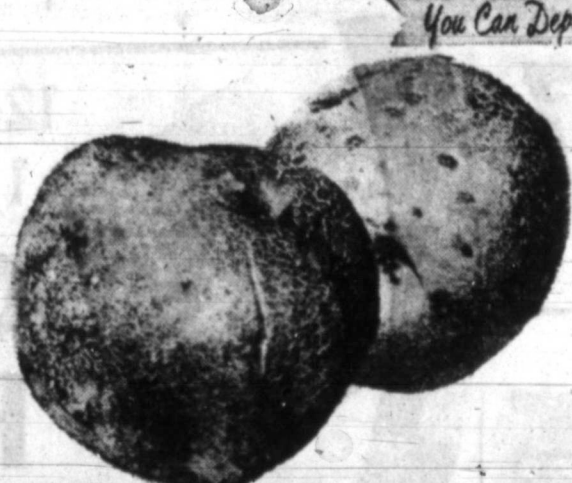

RED POTATOES

All Purpose

15-Pound Bag **59¢**

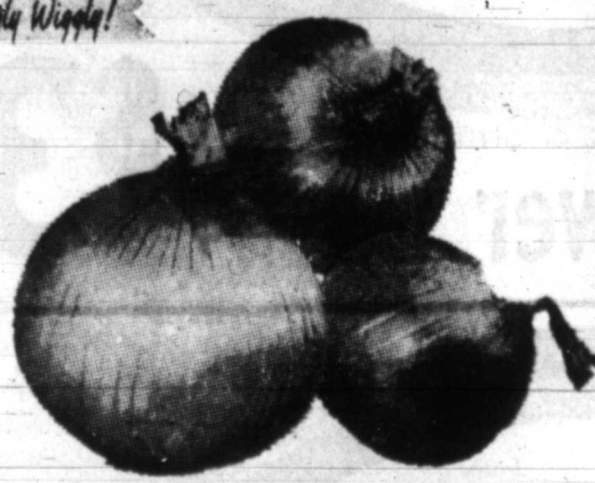

YELLOW ONIONS

U.S. No. 1 Mild

Pound **5¢**

Crisco

3 Lb. Can **59¢**

Coffee

All Brands Lb. **59¢**

ARROW FOIL

Aluminum, Standard,

25 Ft. Roll **25¢**

Choose From These Frozen Food Bags!

Pot Pies

Morton's Chicken, Turkey or Beef ea.

17¢

BROCCOLI

CHOPPED Libby's

10-Oz. Package Each

19¢

Cokes 6 Bottle Carton **37¢**

BONNE DETERGENT

30c Off Label

King Size **89¢**

Bonne DETERGENT

Giant Box 59¢

GOLDEN CORN

Kounty Kist, Whole Kernel

12-Oz. Cans **6 \$1**

Traila GOLDEN CORN

12-Oz. Can 12¢

We Reserve the Right to Limit Quantities.

PIGGLY WIGGLY

1st in Savings!

"WHERE YOU ALWAYS BUY THE BEST FOR LESS"

GIBSON'S

DISCOUNT CENTER

Open Daily 9 AM to 9 PM — Closed SUNDAY

For Your Auto



Litter Bin **89^c**



Phillips
Fertilizer
50 lb. bag **\$1³⁷**



2 Burner
Coleman Stove

\$11⁹⁹

Fishing Set

Garcia



No. 2326 Rod
170 Reel

\$19⁹⁹



Gold Seal
Fits Most Cars

Oil Filters
88^c
G.D.P.

Crestline, Reg. \$17⁹⁵



Traveling Sprinkler

\$10⁹⁹



3 H. P. Briggs & Stratton

Lawn Mower

\$37⁸⁷

Prices Good
Thurs.,
Fri., &
Sat.

SAVINGS

GIBSON'S **R** pharmacy

SAVE ON PRESCRIPTIONS

PHONE MO 4-6896

Free
Parking

Falls City 2 Pc⁴

Minnow Bucket **\$1³⁷**

126. With Processing
1 Jumbo, 2 Billfold

Gibson Film **\$2⁹⁹**

Seamless, Plain and Mesh

Nylons

25^c



Cold Power

Detergent **69^c**
G.D.P.



3²³
FOR
Bath Soap

Kuner's
Whole Kernel Corn

2 For 37^c



4 Oz.

BISQUICK

G.D.P.

39^c



Kuner's
Fruit Cocktail

2 For 37^c

Spreit
Cheese Spread
2 lbs. **59^c**

Honey Buns **2⁴⁹**

Nestles
Quik 2 lbs. **75^c**



Gt. Box
BIZ
G.D.P. **71^c**



Virginia Reel
Sausage
2 lbs. **\$1¹⁹**

Quality
Bacon
2 Lbs. **\$1⁰⁹**

Big Downy
Fabric Softner

75^c

DEAR
made som
"wives" o
brothers,
first airpla
signed - hi
wrote in a
because
were bot
The n
Olympia, V
you did r
good, be
ther's sis
Wilbur Wr
To set th
father was
was the o
Wilbur die
died in 19
Orville
we call
husband a
of his est
have be
Wrights, a
Xi Bet
Social
Member
tended a
recently
George M
members
George M
committee
Mrs. Ja
presided
business
in the Ci
Room; R
minutes
were rea
Member
Perfect A
members
perfect a
These ch
at the la
The Ri
presented
dollars a
on April
Room.
Newly
Secretary
Don Car
Kirby, w
Beta Chi
from Per
Hostess
Stafford
Members
freshmen
covered
centered
flowers.
Program
was "St
presented
Other
wer- Mn
Garner,
Mc K L n
James
Jack Va
Chuck Z

Freckles





**SALE LAST
TILL MAY 1st**

Big
2nd

Anniversary

KELVINATOR REFRIGERATORS



Chunky Leonard

In appreciation for the last two years success . . . we are passing on these great savings to you!



Model VS124CR

Ex. **195**

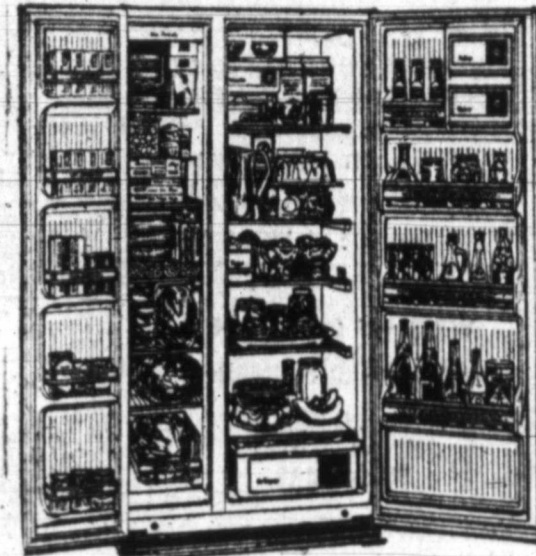

Model 106CN

Ex. **495**

Easy
Terms
36 Mo.
To
Pay

seam-free and dripless

TRI-LEVEL TOP



ROPER

30-INCH
GAS RANGE

with new
MIRROR
WINDOW

Beautifully new, different, and better . . . fully automatic oven operation plus automatic timed top burner. Cook top side trim panels fit flush with countertop, seam-free and dripless cook top recessed to lower, easier-to-use height. Top Front Controls on separate level. New Deep-Design oven has 10.1% more capacity! MODEL 1356—Copper-tone or White.

Avocado or White **\$228⁰⁰** Ex.

CURTIS MATHES TELEVISIONS



CM
CURTIS MATHES

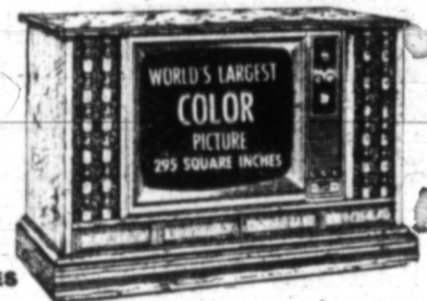

EARLY AMERICAN
THE LAMOLPH — MODEL 52M412

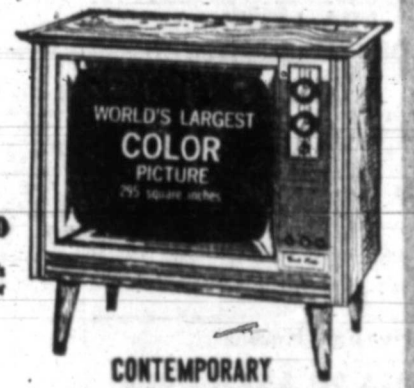

CONTEMPORARY
THE LONDON — MODEL 52M402

Your
Choice

\$499⁹⁵ Ex.

Curtis Mathes...No Finer TV
At Any Price!

Compare at \$500
(Credit: Do not be confused by ads for sets with picture tubes smaller than 295 square inches.)

Your Choice

\$399⁹⁵ Ex.

4 P.C. Curved sectional	Reg. \$249	\$100
Mediterranean Love Seat	Soiled, Reg. \$329	\$100
Spanish Sofa And Chair	Reg. \$349	\$100
Traditional Sofa And Chair		\$100

Blue Studio Couch \$79

Turquoise Sofa \$188 Scotchgard Reg. \$329

2 P.C. Modern Living Room Suite \$100 Reg. \$299

Lamps & Pictures 1/3 Off

Queen Size Sleepers \$258 Your Choice Ex.

60" Walnut Credenza \$28 Reg. 49.95

Record Cabinet \$16 Reg. 24.50

USED SEWING MACHINES \$59⁵⁰ \$37⁵⁰

USED PIANO \$50

Washers
Dryers

Carpet — Furniture — TV — Stereo — Refrigerators — Freezers



JOB W. Foster
MO-9-9565



An untuned car is horns in your ears.



Horns in your ears . . . a missed appointment . . . a tow-truck ride . . . a pounding head and a lot of other things to spoil your driving. That's what an untuned car is.

Untuned car trouble results from old worn spark plugs in an untuned engine. The cure is quick and effective. It's a Champion Tune-Up: a new set of Champion spark plugs plus other basic tune-up items you may need.

You'll feel the difference pronto. Trouble-free starting. Quicker acceleration for safer highway passing. More power. Dependable performance. And an average saving of over a gallon of gas per tankful—proved in United States Auto Club certified tests.

For trouble-free driving, get a Champion Tune-Up now—and every 10,000 miles. Because an untuned car is trouble!



The heart of a tune-up

Care for
Your Car

The Tampa Daily News

Thursday, April 17, 1969

Care for
Your Car

Spring and Summer 1969

Page 6



*Enjoy Safe,
Carefree Driving..*

CARE FOR YOUR CAR

The road to pleasant motoring starts with
a smooth-running car.
Here's how to travel in safety, economy, and comfort.

You can charge car repairs with

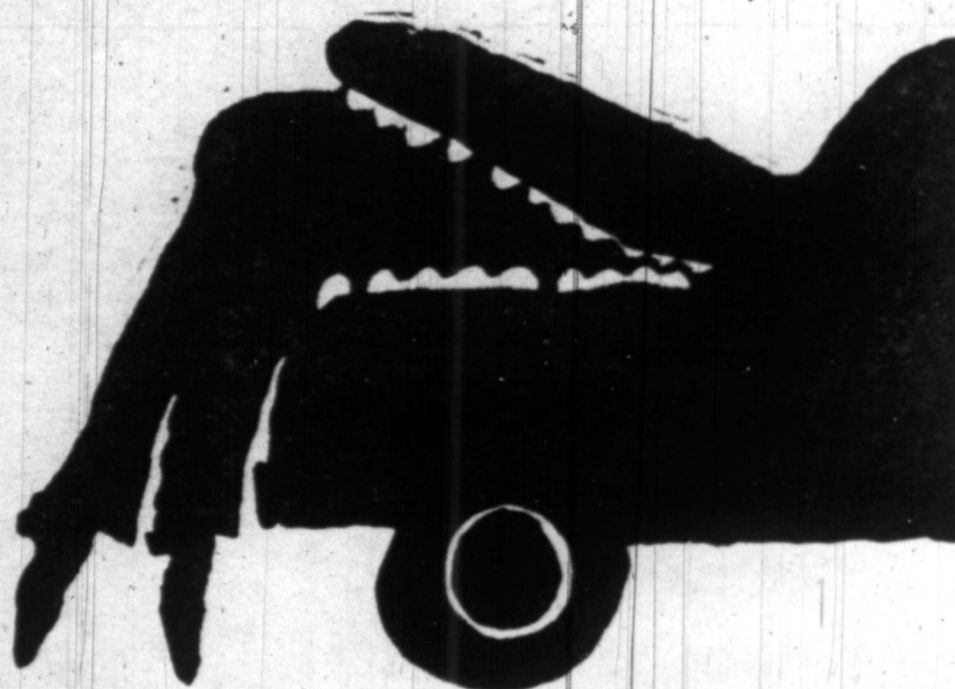

your BankAmericard® in Pampa . . .

Harold Barrett Ford
Central Tire Works
Clarence's Garage
Dixie Parts and Supply I
Dixie Parts and Supply II

Tex Evans Buick Co., Inc.
Gibson's Discount
Hall Tire Company
Langwell Dodge
McBroom Motors Inc.
Motor Inn Auto Supply Co.
Pampa Glass and Paint

Pampa Safety Lane
Tom Rose Motors
Russell's Garage
Shook Tire Co.
Western Auto Store

also gasoline, oil, tires and batteries:

CHAMPLIN SERVICE STATIONS

Dick's Champlin
901 N. Hobart
Crow's Champlin
424 S. Cuyler
Dave's Champlin
1620 Alcock
Hall Tire Co.
700 W. Foster

FINA SERVICE STATIONS

Highland Fina
1300 N. Hobart
Gray's Fina
1835 N. Hobart
Pete's Fina
415 E. Frederic
Joe Partin Fina
841 S. Cuyler
J. C. Morris Fina
615 W. Brown
Avery Caughey Fina
1400 E. Frederic

FINA SERVICE STATIONS

Haralson Oil Co.
516 S. Gray

MOBIL SERVICE STATIONS

Morgan Mobil Service
900 W. Wilks
Mobil Oil Corp.
800 E. Atchison

PHILLIPS 66 SERVICE STATIONS

C. R. Hoover Oil Co.
821 W. Brown
Hardin & Roth Truck
Terminal, 805 W. Brown
Henderson-Wilson
1405 N. Hobart
Henderson-Wilson
301 W. Kingsmill
Price Road 66
2423 Alcock
Seven Eleven 66
708 N. Hobart

PREMIER SERVICE STATIONS

Dub's Premier Service
914 E. Frederic

SINCLAIR SERVICE STATIONS

Vaughn Auto Service
Center, 1800 N. Hobart
Brown St. Sinclair Service
Brown & Hobart

SHAMROCK SERVICE STATIONS

Ford's Shamrock Service
301 W. Foster
Riley's Shamrock Service
1342 N. Hobart
Trimble's Shamrock Service
1900 Duncan
Pipkins Shamrock Service
Starkweather and Tyng

SKELLY SERVICE STATIONS

Hobart Street Skelly
200 N. Hobart
Utility Oil Co.
501 W. Brown

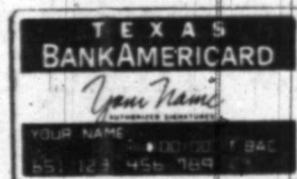

CITIZENS BANK & TRUST CO.

PAMPA, TEXAS

*Service marks owned and licensed by BankAmericard Service Corporation
Service is offered through American National Bank of Amarillo, Texas Licensee bank of BankAmericard Service Corporation

Periodic Checks On Car Brakes Easy to Make

Brakes, like all-day suckers, have a habit of wearing away slowly. So, it's a good practice to test your brakes periodically to make sure they can stop your car safely.

Every week, test the hydraulic system by firmly pressing your foot against the pedal. If the pedal moves gradually towards the floorboard, you are losing vital pressure. Have the problem corrected immediately. Periodically, test stopping ability in a flat, open area where no other cars or obstruction are present. Accelerate to 30 miles per hour, then apply the brakes with your hands off the steering wheel. If the car pulls to one side, you may have brake trouble.

In any case, have your serviceman perform a complete inspection of the brake system every six months.

● Driving

(Continued from Page 8)
way for a youngster to learn how to drive and that is the RIGHT WAY.

"What good is geometry or chemistry to a young boy who gets killed on the highway?" he asks. "Driver education is not merely a preparation for life — it's a way to stay alive."

**We won't make
you drive around
for 3 weeks
with a smashed
fender.**

Even if it's your fault.

Sentry has a reputation for paying all fair claims. And paying 'em fast. That's the kind of protection you want. And with Sentry it's made to order just for you. Call this man today.



John R. Ellis
MO 5-4670
P. O. Box 237

SENTRY
INSURANCE
The Hardware Mutuals Organization

Hold It, Mister, Your Battery May Be Okay

Blaming starting trouble on the battery can be like blaming a broken leg on bone failure. In both cases, something is wrong but something other than the affected part is causing the problem.

a well-maintained battery that hasn't outlived its usefulness should not cause starting problems. More likely some other electrical component is at fault and is draining the battery power. For example, faulty wiring, worn spark plugs or malfunctioning distributor may be overworking the battery during starting.

As a result the battery wears down to a point that it may seem dead. The alert service man will look beyond the battery as the cause of the starting failure, especially when he is reminded to do so by the customer.

To keep your battery in top operating condition, here are some pointers: A quick visual inspection every time you gas up and a voltage test every six months should assure you maximum efficiency battery life.

It's a simple job for the service attendant to check battery water level and condition of cables and terminals. This should be done at least once a week to guard against premature deterioration.

Twice a year, the battery should be tested. At the same time, terminals should be

Overheating Can Be Forestalled By These Checks

While most cars made today have cooling systems that are "sealed" in the factory, a wise motorist still takes precautions against engine overheating. Here are some basic precautions to take to make sure your car keeps its cool.

Test the anti-freeze to make sure it hasn't lost its rust inhibiting elements. If it has, drain and flush the cooling system before installing new anti-freeze.

Test the condition and tension of all drive belts as well as radiator and hoses for leaks. Also check pump gaskets and radiator hoses. Check the tightness of the pulley hub on the water pump.

Check to see that there is no foreign matter on the cooling fins and that the overflow tube is not obstructed.

cleaned thoroughly to get rid of corrosive materials and dirt. Foreign matter on the terminals or cable clamps can cause battery failure.

If the battery shows premature loss of power, chances are other components may be at fault. For example, wiring may be short circuiting or you may have a problem in the charging. Have your service man conduct an electrical check.

Corroded terminals can shorten effective life of your battery. Clean off the corrosion with a solution of baking soda and water, applied with a stiff wire brush.

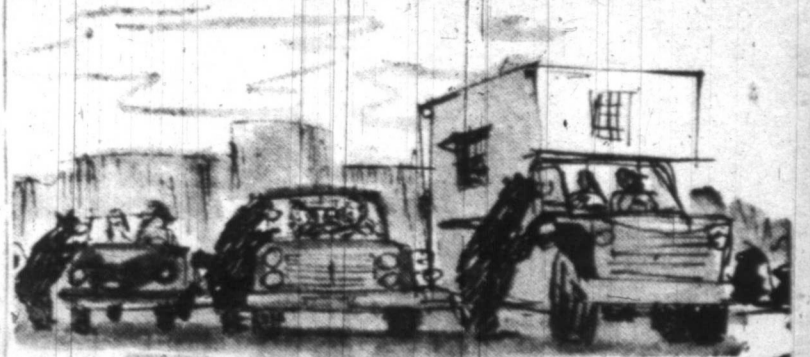

"Somebody's been driving my car"

**GET THE BEST DEAL—
TRADE TIRES**

HALL TIRE COMPANY

700 W. Foster

MO 5-5755



SPRING HAPPINESS IS

- A Clean Ford Car
- A Working Air Conditioner
- A Perfect Front End
- A Good Wheel Balance
- A Pretty Paint Job
- A Good Running Engine
- A Recently Serviced Transmission



- A Good Brake Pedal
- A Good Clear Glass
- An Undercoated Car
- New Floor Mats
- Stereo Music



**Total Performance by Ford — Tuned with Genuine
Autolight Ford Parts—**

If You Don't Have Spring Happiness, See:



RAY SAVAGE
Service Manager



DUB NORTON
Parts Manager

Harold Barrett Ford, Inc.

"Before You Buy — Give Us A Try"

701 W. Brown

MO 4-8404

**GREAT IDEA FOR SUMMER
AIR CONDITION
YOUR CAR**

Let Us Get Your Car "In Shape"
for SAFE Spring & Summer Driving
Tune-Up SPECIALISTS

Cole's Automotive

842 W. Foster

MO 4-6931



What's Your

Even if you can't tell your differential from your defroster, it's important to know what makes your car tick or stop ticking. Since the safety, performance and value of your car depends on keep-

Make Your Car a Magic Carpet

William Lyon Phelps, the celebrated educator and author, once remarked, "What I would not give to read 'Huckleberry Finn' for the first time again." It was Phelps' way of yearning for the thrill of discovery, in this case one of America's greatest novels.

The typical motorist could well paraphrase Phelps' remarks, "What I wouldn't give to be driving for the first time." The thrill most of us felt the first time behind the wheel is hard to capture ever again.

Perhaps too much driving has jaded our appreciation of the miracle that is the automobile. Maybe too much time in traffic jams, too many through-the-windshield vistas of monotonous stretches of freeways have robbed us of our enthusiasm.

Just a Few Hours from Home

However, there is a way to bring back the joys of driving. Some time this year, get out of the traffic jams and off the superhighway. Take your family on some lightly traveled road. Even in the most populous areas of this nation, there still remain unspoiled stretches of green field, blue sky and water—just a few hours from home.

Travel through these areas with a light foot on the gas pedal, stopping often to enjoy the view and savor the fresh air. Make your car, not a

conveyance to get you from here to there, but a kind of magic carpet to lift you above the humdrum and the state of tension.

There is also a way to bring the maximum enjoyment of motoring into everyday driving. And that is by maintaining your car in showroom condition. By doing so, your car can feel like a new car no matter how long you drive it.

Drive Better After a Wash

For example, there are those who swear that their cars seem to drive better after a wash. While this may be a matter of vivid imagination, it is no secret that a car that is running sluggish could feel like a new model after a thorough tune-up. Also maintaining other vital-to-comfort components like tires, shocks, front-end alignment and smooth transmission are indispensable to a smooth, enjoyable ride.

There is at least one more factor in maximum enjoyment of a car. That is the security of mind in knowing that yours is a safe car.

It's not enough, however, to know your car has just passed vehicle inspection. While passing inspection is a good sign that all basic safety components check out, there are other factors to be considered. The day after inspection, hitting a jarring pothole could help put headlights back out of alignment. An unexpected leak of brake fluid could pose a serious hazard.

To Help You Recapture the Pleasure

The answer is to stay attuned to the condition of your car. More important, maintain a regular system of car care to forestall possible troubles.

HELPFUL TIPS ON . . .

How to Get More Miles Per Gallon

Two drivers of the same automobile may get different gas mileage due to the differences in driving habits. Other factors include driving conditions and mechanical condition of the automobile.

It costs almost 50 per cent more to drive 80 mph than it does to drive 50 mph. Cost of driving 60 mph is 25 per cent higher than cost of driving 30 mph.

—Wet driving condition: Slowing down under wet or snowy conditions conserves fuel. Wet pavement can reduce mileage by 1 mile per gallon.

—When parked, turn off engine. One minute of idling uses more fuel than restarting uses.

—Starting and stopping. Avoid "jack rabbit" starts, sudden stopping and racing on the green light.

—Windy conditions. Drive slower if you're interested in better fuel economy.

Here are some suggestions on care and mechanical condition of your car for better fuel economy:

—Use good grade of gasoline recommended by the manufacturer of your automobile.

—Be sure the thermostat isn't stuck in the open position. A warm-running engine is more efficient (uses less fuel) than a cold-running engine.

—Be sure tires are inflated properly.

—Balance and align tires.

Speeding . . . It Can Really Slow You Down — For Good
 —Drive Safely

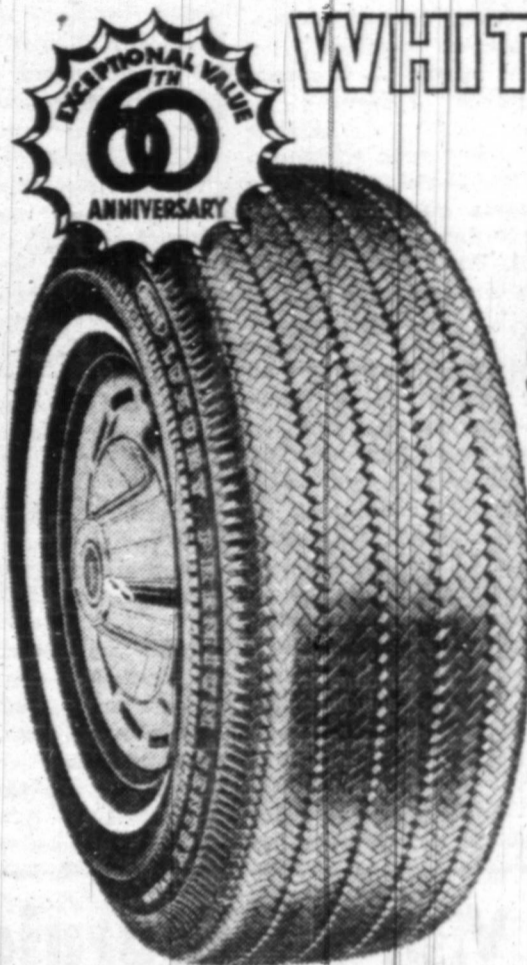

WHITEWALLS...

SAME PRICE AS BLACKWALLS!
 Our Most Popular Tire!
 DAVIS LUXURY PREMIUM SENTRY®

\$19⁹⁸

4.50/4.80x14
 Black Tubeless
 Plus \$1.79
 Fed. Excise
 Tax & Trade-
 In Tire

"Premium" is Western Auto's own designation. No industry wide standards exist for premium tires!

"LPS" Blackwall Tubeless Size	Low W.A. Price	Plus Fed. Excise Tax
6.50/6.00x13	\$19.98	\$1.79
6.95/6.50x14	\$24.98	1.98
7.35/7.00x14	\$25.48*	2.07
7.75/7.50x14	\$26.98*	2.20
8.25/8.00x14	\$29.48	2.36
8.55/8.50x14	\$31.98	2.57
8.85/9.00x14#	\$37.48*	2.86
7.75/6.70x15	\$26.98*	2.21
8.15/7.10x15	\$29.98	2.46
8.45/7.60x15	\$37.48*	2.63
8.85/8.00x15#	\$39.98*	2.79
9.15/9.00x15#		3.01

*Price Plus Federal Excise Tax and Trade-In Tax. #Available in Whitewalls Only. Popular sizes also come in the new "Sport Rad" style.

America's Strongest Tire Guarantee!

LIFETIME GUARANTEE - AGAINST FAILURES: Every Davis Luxury Premium Sentry and The Wide One tire is guaranteed for the life of the original tread against failures resulting from road hazards or defects in workmanship and material. If any failure, we will, at our option, repair it free of charge or replace it. Replacements are prepared on tread wear and based on regular current in-house selling price. Nail and other ordinary punctures, easily repairable, are excluded. **LIFETIME TREAD WEAROUT GUARANTEE:** Every Davis Luxury Premium Sentry and The Wide One tire is guaranteed against tread wearout. If the original tread ever wears out while in use on passenger cars, including station wagons, Western Auto will replace the tire charging the regular current exchange selling price (LESS AN EIGHT DOLLAR \$8.00 ALLOWANCE) 60 DAY FREE REPLACEMENT! If any Davis Luxury Premium Sentry or The Wide One tire fails as a result of a road hazard or defects in workmanship or material within 90 days from the date of purchase, it will be replaced at NO CHARGE. NO EXCLUSIONS! Above guarantee does not apply to Davis Passenger car tires used on truck.

Use Your



OPEN THURSDAY'S
 UNTIL 8:00 PM

102 S. Cuyler — MO 4-7488



DRIVE A SAFE CAR!

Before you go on a long trip, for business or vacation, be sure your car is SAFE to drive.

Get it checked Now, for safety's sake.

Remember,
 You are our most
 prized asset!



DON'T risk the lives of your family...get your car Safety Checked Today!

First National Bank
 IN PAMPA



Member F.D.I.C.

What's Your Car Care

Q-U-O-T-I-E-N-T?

Even if you can't tell your differential from your defroster, it's important to know what makes your car tick or stop ticking. Since the safety, pleasure and value of your car depends on keeping it in good shape, it's wise to keep up with the upkeep. This quiz is designed to test your car care quotient as well as inform you on how to care for your car.

- A spongy feeling when you apply the brakes is a sign that:
 - The rubber on your brake pedal is getting soft
 - Your shoes are wearing thin
 - There is something wrong with your braking system.
- If your tires show pronounced wear at the "ribs" on the middle of the tread it probably indicates:
 - They are overinflated
 - They are underinflated
 - Your hub caps are mounted improperly.
- Windshield wiper blades should be replaced:
 - After every heavy rain storm
 - Once a year
 - Every two years.
- All but the following adversely affect gasoline mileage:
 - Worn spark plugs
 - Clogged air cleaner
 - Worn shock absorbers
 - Improper tire inflation.
- It is important to change radiator coolants periodically because:
 - Rust inhibitors in the coolant eventually lose their effectiveness
 - Overaged coolants create hard starting problems
 - Water only should be used in warm weather.
- Most likely source of deadly carbon monoxide entering the passenger compartment is:
 - Through a leaky gasoline line
 - Through a defective exhaust system
 - By keeping windows open in industrial areas.
- One sign that the shock absorbers are defective is:
 - More "play" develops in the steering wheel
 - There is a thumping noise in the rear tires
 - The car continues to bob after a stop.
- All but the following are part of a complete tune-up:
 - Service the distributor system
 - Lubricate the main bearings
 - Service or replace spark plugs
 - Check primary and secondary wiring system.
- Chief dangers of preignition or detonation in the combustion chamber include:
 - You'll get a traffic ticket
 - Serious overheating of the cooling system
 - Potential damage of the piston heads.
- All but the following should be checked every six months:
 - Wheel alignment and balance
 - Brake system
 - Ignition system
 - Dimmer switch.

ANSWERS: 1) C. 2) A. 3) B. 4) C. 5) A. 6) B. 7) C. 8) B. 9) C. 10) D.

Car Docs Ask, Like M.D.s, 'Open Up and Say A-ah'

In certain respects the automotive service man and the family doctor have much in common. One notable similarity is in the problem of interpreting the patient's complaints. Often, it is not easy for a person to describe his body's ailments, or the ailments of his car.

In neither case is the patient expected to do his own diagnosing, but in both cases it helps when the doctor or mechanic has some descriptive information with which to begin his symptomatic analysis.

Independent Garage Owners of America offer some advice for car owners regarding the portrayal and interpretation of their car troubles. Most mechanical problems follow set behavioral patterns, they say, and often it is easier for the owner to observe and recognize these characteristics than it is for the mechanic.

Some problems, for example, occur only in wet weather; others disappear in dampness. An elusive engine miss may come and go under certain specific conditions and a real tipoff to your mechanic may be the circumstances under which

that miss occurs. Is it always on a heavy pull? Or when the car is first started in the morning? Or when it gets hot?

The most critical clues to car troubles are:

ROAD SURFACES. . . . Is the symptom more noticeable on asphalt or concrete? Washboard? High crowned road or flat?

SPEED. . . . this has a bearing on most diagnoses.

LOAD. . . . is the trouble more pronounced with full passenger load? On a long grade? Downhill?

The average spark plug will fire 15,000,000 times in 10,000 miles of driving. The effects of the electrical charge wear down the plug's firing end. Plug manufacturers recommend servicing plugs at 5,000 miles and replacing them at 10,000 miles.

ROUGH DRIVING COSTS

An Australian television network staged a two-car run where one car was driven in a normal, safe manner and the other was driven hard to make faster time. While finishing the 238-mile course in 40 minutes quicker time, the hard-driving motorist used 86 per cent more tire tread (91 cents worth); 55 cents more in fuel and 31 cents more in brake wear. So, the 40 minutes saved cost him \$1.77. The moral: take it easy and save.

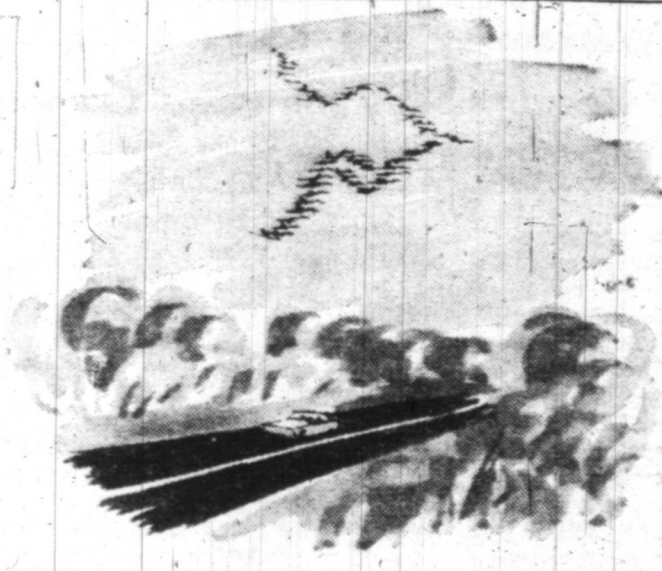

"That must be the flock that summers at St. Benedict's"

"Let's See How Fast She
Can Go"—Famous Last
Words... Drive Safely

Reckless Driving Can
Really Get You Down...
About Six Feet, Say



DON'T Drive With A Cracked
or Damaged Windshield... We
Can Replace It Now. We Carry
Most Popular Ones In Stock,
Others Take Only A Few Days

Pampa Glass & Paint Co.

1431 N. Hobart

MO 4-3295



**MONTGOMERY
WARD**

PRE-SEASON

Auto Air Conditioner Check

Let us get your auto air conditioner
in top running condition. We will

1. Check Freon
2. Inspect Evaporator
3. Regulate Condensor
4. Tune Cooling System
5. Tighten Fan Belts
6. Oil Moving Parts

\$3⁹⁹

Plus Freon
"Charge It"

DO IT NOW



Major Overhaul
Tune-Up • Brake Service



Clarence's Garage

315 W. Foster

Warranties Put Much More Responsibility on Car Owners

While some controversy rages over new car warranty provisions for 1969 cars, there is one area in which there is agreement. The motorist will bear more responsibility for keeping his car in condition.

Actually, even with the more liberal warranties of previous years, routine, yet important maintenance was always the responsibility of the new car owner. However, in many instances the owner lulled himself into believing the warranty was a pay-all in case of trouble. This is not the case.

The major difference in 1969 new car warranties lies in the length of time most parts (excluding tires and tubes) are covered. New provisions call for 12-month or 12,000 mile coverage. In 1968, the warranty called for two-year or 24,000 miles.

Still intact is the five-year or 50,000-mile protection on components generally referred to as the drive train. (Items like internal engine parts, transmission, rear axle and differential.)

To protect their warranties, motorists must do the following:

—Change engine oil and oil filter and clean the filler cap at periods specified by the manufacturer. (Typically, every six months or 6,000 miles.)

—Clean the carburetor air filter and replace it at specified intervals. (Usually, six months or 6,000 miles for cleaning; 24 months or 24,000 miles for replacing an eight-cylinder engine — 12 months or 12,000 miles for six-cylinder engines.)

—Service the crankcase emis-

sion control system every six months or 6,000 miles and replacing the emission control valve every 12 months or 12,000 miles. Parts must be cleaned or replaced when needed.

—Replace the engine coolant at recommended intervals. (Typically, every two years.)

Other owner responsibilities for service are vital to good operation but no time periods are specified.

One such item is tune-up including replacing spark plugs, points and condenser. Common recommended tune-up procedure is every 10,000 miles. Other typical services that are

Hints on How To Keep Your Cool Offered

The pleasures derived from owning an auto air conditioner are many and varied. However, as with any mechanical unit on your car, there are ways to increase satisfaction and improve performance. The Automotive Air Conditioning Association offers these suggestions on the care and service of your car air conditioner.

Hot Weather Hints

During hot summer days always park in the shade — or leave your windows open.

the motorists' responsibility, include the following:

Wiper blades, brake servicing including linings, lubrication, aligning of lights and front wheels, wheel balancing and other car components which are subject to normal wear.

Your car will cool down much quicker if the interior does not become super-heated. Parked in the sun on a 90 degree day (with windows closed), the temperatures inside your car can soar to a tremendous 140 degrees — the highest degree to which most people are ever subjected.

Should the interior of your car become super-heated, turn your air conditioner on "high" and place the temperature control at its highest setting.

Drive a few blocks with all windows rolled down. This quickly removes hot air and permits quicker cooling. Air (See COOL, Page 6)



TUNE-UP for Safety

Complete Auto Service



STAR Ventilated Brakes

FAST WRECKER SERVICE

Let Us Serve You — Frank, John, Jim, Chuck



Pampa Auto Center

106 S. Houston MO 5-5841
Skidmore Ford Tractor

SERVICE DEPARTMENT SPRING SPECIALS

Minor Tune-Up On Chrysler Products

V8 MODELS	6 Cylinder Models
\$17.50	\$14.95

INCLUDES

- New Spark Plugs
- Points And Condenser Installed
- Tighten All Belts
- Check Fluid Levels
- Road Check

FOR APPOINTMENT CALL MO 5-2303
THIS OFFER GOOD TILL MAY 1st

McBROOM
"Plymouth—Valiant—Barracuda"
"Chrysler-Imperial"

811 W. Wilks MO 5-2303



Steer Right This Way For The Tops In Car Care!



Summer Vacation Is Not Far Away
So See Any Of Our FINA Dealers For
That Checkup That Every Auto Needs—

We Also Supply:

- Gasoline ● Kerosene ● Diesel ● Motor Oils
- Oil Filters ● Tires ● Batteries ● All Accessories

HARALSON OIL CO. (Jobber)
516 S. Gray MO 4-4606

<p>GRAY'S FINA STATION 1835 N. Hobart MO 9-9021</p> <p>HIGHLAND FINA SERV. 1300 N. Hobart MO 9-9004</p> <p>JOE MORRIS FINA SERV. 615 W. Brown MO 9-9077</p>	<p>PETE HILL FINA SERVICE 415 E. Frederic MO 9-9051</p> <p>CAUGHEY'S FINA SERV. 1400 E. Frederic MO 9-9138</p> <p>JOE PARTIN'S FINA SERV. 841 S. Cuyler MO 9-9189</p>
--	--



Drugs and Driving Don't Mix, Association Warns Here

Drugs and driving don't mix, says the National Association of Retail Druggists.

So important is respect for drugs in insuring highway safety that NARD is providing fact sheets for driver education teachers in and out of high school, according to executive secretary Willard B. Simmons, who represents 40,000 independent drugstore owners.

Druggists are teaching the public the power of drugs. Drugs SAVE lives, Simmons points out. He adds facts of interest to all drivers.

"When doctors prescribe some valuable medications they insist that no driving be done for a specified number of hours," he says. "Heed their advice and the advice of the druggist who reminds you of that fact."

In addition to urging respect for the life-saving drugs of daily life, members of NARD are lending their professional efforts to schools to forward the work of drug education. The dangers of drug abuse are being brought to students' attention at the

request of the Bureau of Narcotics and Dangerous Drugs of the Department of Justice.

BARBITURATES, for example — known as "goofballs" and by other terms — produce slurred speech, impaired motor responses, sensory distortion and more. A person withdrawing from barbiturate abuse may have spasms and convulsions, particularly dangerous behind a car wheel. Barbiturate overuse plus alcohol can cause sudden death.

AMPHETAMINES — stimulants which have respected medical uses but are known as "pep pills" or "copilots" to drug abusers — can cause severe hallucinations on the road. Truck drivers, vacationers, long distance drivers may take too many amphetamines to stay awake. Too frequently the driver will then hear "voices," see "ghost vehicles" and have other aberrations that can cause a crash.

MARIJUANA, thought by some teens to be harmless, is

a major villain when it comes to highway safety. Unlike an ordinary cigarette, "grass" causes sensory distortions. A car 10 feet away may seem 100 feet away. Sideswipe accidents are common and more serious collisions can occur.

LSD PRESENTS DOUBLE DANGER. Not only does taking it cause an immediate disoriented "high" and bizarre hallucinations, but the same effects can occur with no warning six months or a year later. The "afterflash" effect can jeopardize not only the driver but his passengers as well as other drivers and pedestrians nearby.

If a driver exhibits drunken behavior but there is no aroma of alcohol, drug abuse may be suspected.

These and other facts are being called to the attention of students and faculties at all schools as well as to concerned parent groups.

What can the safe driver do to protect against these hazards?

STUDENTS ARE BEING urged to seek medical facts and study recent clinical research so that objective data can be given to all. Poster contests and slogan contests in high schools and other student efforts are being encouraged, to turn the cold light of reason on drug abuse. And parents,

teachers and all adults are being urged to call for drug education in the schools.

EVERY PARENT CAN AID by checking his child's whereabouts, knowing the identity of group drivers, and making strict rules about car use, experts advise.

Beware! Shower Can Make Road Slippery

Summer showers, especially after a long dry spell, can make road surfaces as slippery as winter ice, a special safety bulletin issued by the Rubber Manufacturers Association warns.

The danger of skidding is greatest, says the trade group, during the first 15 to 30 minutes after it starts to rain; up to an hour or more in a light drizzle.

This is due to the little-known fact that rain tends to float up onto the road surface a greasy film of oil, gasoline and rubber residue which becomes a treacherous ice-like lubricant between the tires and the road until enough rain falls to wash it away.

The possibility of an accident on a wet road, says the Association, is between 5 and 10 times as great as on a dry road, in terms of the likelihood of a skid and loss of control of a car. In terms of stopping distance, it may take up to four times as far to stop on a wet road as a dry road.

Sports Car Roar From Sedan May Signal Trouble

Has your family sedan started to develop a sports car "rap"? Instead of taking it to Watkins Glen or Lemans, better check your exhaust system. That deep-throated roar under the chassis undoubtedly means your exhaust system is defective.

Not only might it earn you a traffic ticket for making too much noise but it could mean a death sentence for you and your family. A leaky exhaust is a potential source of lethal carbon monoxide.

When you hear a noisy exhaust, head straight for your favorite service outlet. Better yet, have a mechanic check your exhaust system next time your car is on the hoist.

What's a safe distance to follow another car? Experts recommend one car length for every 10 miles per hour of speed on dry roads. When roads are slippery, the distance between should be doubled.

SKILL... You Can Rely On
Because We Guarantee
HONEST WORK at our
HONEST PRICE

- Complete Auto Service... Tune Up to Overhaul
- Transmission Rebuilt
- United Delco, Sun Engine Scope

Drive in... Be sure you're ready for summer driving

REEVE'S GARAGE
1921 W. Ripley MO 4-7551

Visit the Touraide Travel Center at your CONOCO dealer...



for state and city maps, Deluxe Touraide and local guides

You Can Count on **CONOCO SERVICE**



- 1 FRIENDLY WELCOME
- 2 FRONT WINDSHIELD CLEAN
- 3 BACK WINDSHIELD CLEAN
- 4 UNDER HOOD CHECK
- 5 TIRE CHECK

Your Conoco Credit Card Now Offers Extended Terms, Plus Other Valuable Privileges

Around Town — A Conoco Credit Card gives you instant credit for hundreds of automotive products and services—at all Conoco stations and most stations of the companies shown on the back of your card.

Extended Terms on major purchases such as tires and batteries give you 3 to 6 months to pay without interest. And longer terms are available at a nominal service charge.

As You Travel — on business or pleasure a Conoco Credit Card is even more useful! No need to risk taking extra cash—you can charge all gas, oil and service. And think how helpful your Card can be if you need a new tire or minor repair work.

Charge food and lodging to your Conoco Credit Card at (Roadway, Master Hosts, Friendship Inns).

Extended Travel Terms. We'll spread your vacation travel purchases (on statements for any month or up to 3 consecutive months) over 12 months, a full year.

Cash a personal check at participating Conoco stations with your Card and proper identification. What a lifesaver on holidays and away from home. There's a \$30 limit.

Keep your car clean and serviced at any of the above dealers...

Try The Automatic Car Wash at 1405 Alcock

(Next To Hoyler's Conoco)

Soap, Wax, Rinse Takes only 2 Minutes

All For Only **75c** Soap & Rinse **50c**

Guess What Tops List of Car-Owner Woes



When the air filter is so badly clogged with dirt it can't be cleaned any more, you have two choices: buy a new one or ventilate it, as was done here



The tip of this coil was so badly eroded it had completely disappeared on one side. Plastic tape to the rescue... temporarily.



This is an oil filler cap. It is supposed to breathe through a wire mesh filter. This one choked to death long ago and its engine suffered the consequences.



What do you do when the spark plug insulator breaks? Wrap it with some plastic tape and keep on driving... but probably not for long.

In planning your car maintenance, it's wise to know where trouble is likely to strike. A list of the most frequent causes of trouble is contained in a survey of the Missouri Auto Club in the U.S.

The Club's recently opened St. Louis diagnostic center tabulated defects found on the first 1,603 cars to pass through its lanes. According to the results revealed by F.B. Oldham, Club technical services director, these were the most frequent critical faults:

1. IGNITION — (points, condenser, dwell and variation, coil, timing, spark plug performance, ignition under load) — 1,500 defects or .94 per car.

2. FRONT END — (including alignment, front suspension pivots and shocks) — 1,450 defects or .90 per car.

3. BRAKES — (including brake lining thickness and condition, adjustment, hand-brake, drum or disc condition, brake hoses, pedal pressure, brake balance and progression) — 1,354 or .85 defects per car.

4. HEADLAMPS — (including

candle power, aim, warning lights and retraction) — 1,055 or .66 defects per car.

5. TIRES — (including tire pressure, tread depth and walls) — 922 or .58 per car.

6. STEERING LINKAGE — (including steering box, tie rods, steering arm and ball joints) — 402 or .25 per car.

The St. Louis facility, first of its kind ever run by an Auto Club, performs only diagnostic work. Repairs, if needed, are performed at area facilities with the Club making no recommendations on where to go.

The Club will perform rechecks of work performed, consulting, on request, with the mechanic doing the repair work.

WHEN TO REPLACE

How often should spark plug cables be replaced? According to ignition system experts, the cables should be replaced after every third spark plug change or at 30,000 miles — whichever comes first.



Heavily encrusted with deposits, this spark plug was still firing... sometimes.

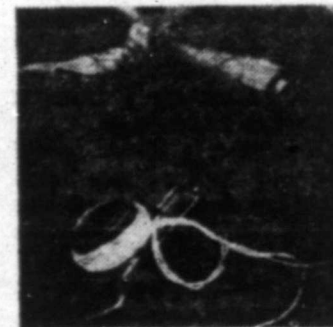

This distributor rotor was so badly cracked it was falling apart. The owner wrapped it with cord so that it managed to hold together and somehow kept on delivering its spark.

Safe Driving a Three-Legged Stool Says Expert Driver

Amos E. Neyhart, for more than 35 years a tireless ambassador for traffic safety, likens his field to a three-legged stool.

"You take a properly educated driver, give him a well-engineered vehicle and then design a modern highway that can handle the traffic and you'll see a terrific reduction in the accident rate," says the director emeritus of the Institute of Public Safety at The Pennsylvania State University. "Eliminate one of these factors and you're in trouble. It's like a three-legged stool, knock a leg out and the stool will fall."

Known As Father Of Driver Education

For all his considerable achievements in his chosen profession, Neyhart is best renowned as the father of driver education in the nation.

For it was in 1933 that Neyhart, equipping his 1929 Graham Paige with dual controls and footing the bills himself, taught the first driver education course in the country.

There were 34 State College High School pupils in that class. Today the estimate is that almost 15 million students have learned to drive from courses modeled after Neyhart's original edition of 36 years ago.

At last count, 13,311 of the nation's 17,954 high schools — or 74 per cent — offer approved courses in driver training. By the same token, latest statistics also show that 56 per cent of the nation's pupil population — 1,725,380 of 3,093,348 students — are enrolled in driver education programs.

How did the whole thing come about?

"Well," said Neyhart, as he sipped a cup of coffee in the campus offices of the institute, "I'm an industrial engineer by profession.

A Personal Stake

"But from my years in in-

dustrial, I learned that you made no headway with your safety programs until you convinced the employe that he had a personal stake in accident prevention.

"The same thing applied to driving. If we were going to make traffic safety work, we had to work with the individual.

"We had to get 'em before they learned bad habits. And when was the best time for that? Just as soon as they are old enough to drive, and that meant high school."

Today, at an age (68) when most men would be thinking of a relaxing afternoon on the front porch, Neyhart is almost, if not quite as active.

"I just can't set back when there's lots of work to be done and potentially a lot of lives to be saved," he said at the time of his retirement.

Looking back, while Neyhart is impressed with the variety of sophisticated aids and machinery to be utilized through the years in the teaching of safety education, he



AMOS E. NEYHART
Father of Driver Education

still acknowledges some shortcomings.

"Why don't we teach people how to drink and drive?" he asked recently. "We know they are not going to stop drinking so why don't we teach 'em that it takes the physical system 1½ hours to throw off a jigger of whiskey?"

"For the incorrigibles, there is only one way to handle them — with a stiff jail sentence and a high fine."

Another area which has been

left unexplored, Neyhart, says, is teaching people to drive at high speeds. "With these new superhighways, everyone should know how to decelerate a vehicle from the legal speed limit," he theorizes.

And finally, he advocates the construction of community driving areas — simulated obstacle courses to give drivers experience in handling an automobile when "they go into a skid; when their tires blow; when they run off the shoulder;

when their brakes give out on a windy roadway, things like that."

Right Way, Only Way

He says: "We've been teaching manipulative skills; how to start, steer, back up, make turns. We have not been teaching accident prevention skills. This is a criticism of the program I accept. We have not gotten into this, and I won't be satisfied until we do."

To Neyhart, there's only one (See DRIVING, Page 11)

Don't let it happen to you— Get our tune-up now!



A vacation is only fun if you get there. And a good way to make sure that you do is with our engine tune-up, we use electronic DYNA-VISION Engine Analyzer: a new set of Champion spark plugs plus other basic tune-up items your car may need. You'll enjoy dependable performance. Better gas mileage. Quicker acceleration for safer passing.

Olen's Tune-Up BRAKE & FRONT END

310 N. West

MO 9-9815

LEYMOND HALL SAYS:

"Do your own shopping, find out that we have the best deal, come by and we'll trade."

HALL TIRE CO.

700 W. Foster

MO 5-5755



speed on dry roads. When roads are slippery, the distance between should be doubled.

and proper identification. What a measure from home. There's a \$30 limit.

SUMMER

CAR



CARE

Specials From Gibson's

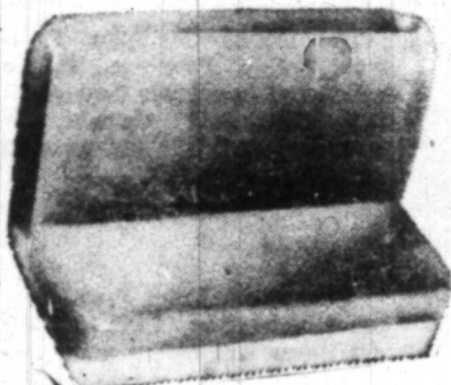

All Seat Covers

Closeout

1/3 OFF G.D.P.



Dupont Carburetor Cleaner

79¢

Car Wash Mitts

G.D.P.

39¢



Simoniz, 10 oz.

Car Wax 99¢



Mitchell Sports Car Cushions

G.D.P.

\$189

Dupont Motor Tune-up



29¢



Spray Window TINT

59¢

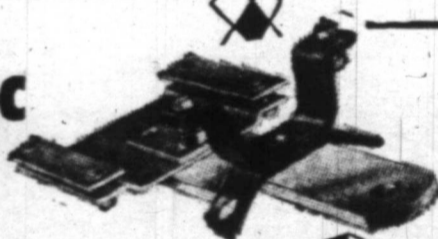

All Trailer Hitches

1/4 OFF G.D.P.



Champlin Hi-Vi

Motor Oil

G.D.P.

23¢ Qt.

Torpedo, With Soap Carwash Brush

G.D.P.

69¢

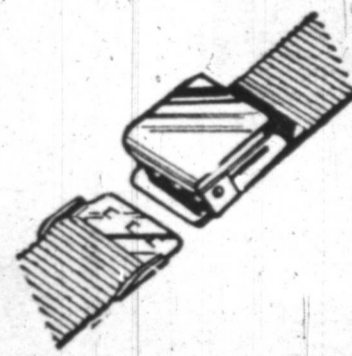

Asst. Colors

Seat Belts

\$2.89



Champlin Transmission Fluid

33¢ Qt.

GIBSON'S DISCOUNT CENTER

"WHERE YOU ALWAYS BUY THE BEST FOR LESS"

Open Daily 9 AM to 9 PM — Closed SUNDAY

Losing Your Grip, Tire-Wise?

If you hear your tires talking, perhaps a few days fishing will help — or a week in the mountains.

On the other hand, if you see them talking, you're tire-wise, and you'll heed their message.

Talking tires. They'll tell you when your pocketbook is being hit. And in most cases they can tell you exactly who the culprit is, too. Like improper alignment, worn shocks, overinflation, underinflation, and many other conditions that rob you of the tire mileage that you pay for. Besides accelerated wear, there's also the safety factor — something that's even more important than the money you may waste.

What are the tires on your car telling you? Study the pictures and try the little test below, then check the answers to find out how tire-wise you are.



When the tire is worn in patches, particularly on the shoulder, it means:
(1) the brakes tend to grab
(2) the tire is out of balance
(3) the tire is overinflated

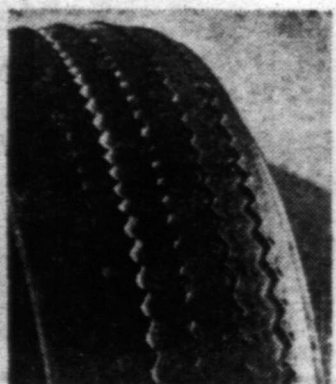

The tire is worn evenly, but the treads are feathered. It means:
(1) the tire is overinflated
(2) too much front end toe-in
(3) you take corners too fast

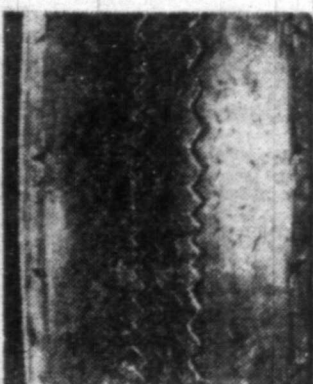

Both shoulders are worn while the center still has some tread. It means:
(1) new shocks are needed
(2) slow down on corners
(3) tie rod is loose



Tire is wearing more at each shoulder; tread is "stepped" from the center tread toward each side. It means:
(1) tire is out of balance
(2) tire is underinflated
(3) tire is overinflated



Tire shows extremely uneven wear. It means:
(1) faulty brake system (needs fluid, adjustment)
(2) faulty wheel alignment (too much camber)
(3) tires need rotation (including spare)

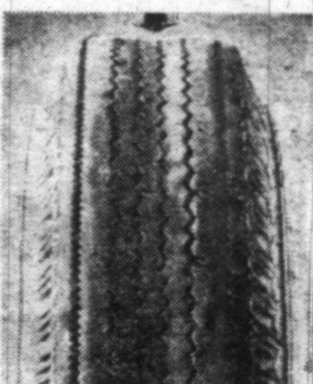

The center treads of the tire are wearing faster than the shoulders. It means:
(1) worn out shocks
(2) overinflation
(3) wheels need balancing

How do you rate with your tire talk?

The answers, in all cases, are No. 2

DID TAXES TAKE A



BIG BITE?

Taxes all paid and now there's not enough left? Don't fret, come see us. Arranging speedy, low cost auto loans is our specialty. We'll work out repayment terms to fit your income.

CORONADO FINANCE
Inc

108 N. Russell
MO 4-8415

WHITE'S AUTO SERVICE *Special!* Front End Alignment!



Now Only
\$6.88

Torsion bars \$2 Extra

HERE'S WHAT WE DO:

- Correct Caster, Camber
- Set Toe-In To Factory Specifications!
- Inspect, Adjust Steering!

Correct alignment assures over-all operating stability, more tire mileage, easier steering, straighter, surer stops.

ALL WORK DONE BY EXPERTS. ALL WORK GUARANTEED.

Come In Now!
FREE *Safety*
FRONT END ALIGNMENT CHECK
Takes Only Minutes!

WHITE'S
THE HOME OF GREATER VALUES

109 S. Cuyler

Race Drivers Point Up the Importance of Using 'Belts'

Young people, supposedly at odds with the older generation, have at least one area of agreement with their parents. Both are ignoring the life-saving use of car seat belts.

Champion Spark Plug Company, through its Highway Safety Program, queried nearly 12,000 high school seniors on seat belt wearing habits. In cars equipped with belts, well under 50 per cent use the restraining devices.

Only 14.8 per cent said they always use belts. Another 29.8 per cent said they used them most of the time. The biggest percent said they never used seat belts.

There was little difference in use between boys and girls, with less than a percentage point difference in their answers.

In addition to youngsters driving cars equipped with seat belts but not using them, large percentages are driving cars which have no seat belts. Of those driving their own cars, less than half of the vehicles are equipped with belts. Over 63.6 per cent of all cars, including those belonging to parents, were equipped with belts.

The students' failure to wear seat belts was not because of their failure to recognize the consequences, the survey found. Almost two-thirds of them identified not wearing belts as a major contributing cause to traffic fatalities.

Estimates by the National Safety Council show that about one out of five fatalities could have been avoided if seat belts were being worn.

According to J.R. McGeorge, Champion's Public Relations Manager and Director of the Highway Safety Program, "In our presentation to school groups we have Indianapolis race drivers stress the respon-

sibilities as well as the skills of operating a car.

"A race driver would no more think of operating a car without a seat belt than he would without a steering wheel," McGeorge said.

The 1968-69 Champion Highway Safety Program, to be conducted in schools throughout the U.S. and Canada, is stressing seat belt use as well as other safety aids.

● Cool

(Continued From Page 4)
must circulate through the condenser coil before your unit will function at maximum efficiency, thus your car MUST BE MOVING for it to cool properly.

When you park, remember to turn your air conditioner off — this makes starting your car much easier.

Sometimes on a long trip, frost may form on the cooling coil.

Open Your Garage Door Electronically!



Press a button in the comfort and safety of your car. Allister Electric Door Operator automatically opens and closes your garage door. Turns lights on and off. Low in cost. Quickly installed.

PROTECTS YOU
From rain and cold. Prevents strain to back and heart from lifting door.

PROTECTS HOME
Against prowlers entering through open garage door. Reduces heat loss.

PREVENTS ACCIDENTS
Caused by leaving children in car while you open garage door.

See a free demonstration

Hogan

Construction Co.
512 E. Tyng MO 9-9391

DRIVING WITH DEDE . . .

Is This the Way to Talk to a Lady?

By DeDe BENSON
Robert Frost said it. "There is something that does not like a fence." Now it's my turn. There is something that doesn't like a woman. And that's an automobile mechanic. That's at least if he's 6'1" in his old army boots, has uncertain blue eyes and goes by the name of Hank.

Now, I guess I know as much about cars as the next League of Women Voters Foreign Policy Committee chairman. After all, it was I who spent three hours in the library looking up trade restrictions on automotive replacement parts. So I'm not exactly a babe in the woods on the subject.

But to talk to Hank, you'd think I was dumb. I say "Talk to Hank" advisedly. Every time I drive in, he mumbles something about test-driving a manifold and takes off in his car, leaving me standing there. You'd think we were married, the way he carries on.

My last non-communication with Hank happened just last week. I was late for a hair dresser's appointment, it was raining and my car wouldn't start.

Naturally, I was frantic. If you miss an appointment with Mr. Gino he demotes you from Friday afternoon to Monday morning. And do I have to tell you what kind of mood Mr. Gino is in on Monday morning?

So, I called Hank. My tears must have moved him because he was out in five minutes.

Hank was unusually talkative when he came. He actually said, "Hi." He got me started and I made it to Mr. Gino's with 27 seconds to spare. Which was fortunate since it meant I only had to wait 45 minutes before the maestro could take care of me.

But wouldn't you know that as I tried to start my car again, nothing happened. Nothing, that is, except my hairdo began to disintegrate in the downpour.

So, I called Hank again. This time he took a half hour to come and didn't bother with a "Hi." Instead he pushed my car into the station, popped up the hood and left me to peruse his ample supply of automotive magazines. You'd think they'd publish a few articles a gal could appreciate.

Just as I was absorbed in a piece about "How to Sell More Upholstery Shampoo," Hank approached me. It was evident he was about to speak to me because his Adam's apple was quivering.

"When's the last time you had your car tuned up," he challenged. By his serious look, I thought I'd humor him. "The last time the piano tuner came through town," I quipped.

First Test Track Built in 1915

Proving grounds were introduced by the industry in 1924. But what probably was the first test track designed specifically to test and evaluate production vehicles was built by a Detroit auto maker back in 1915. A half-mile planked track circled a steel-fabricated "hill" more than 40 feet high, which cars had to climb prior to leaving the factory.

Cars were also required to plow through a sand pit and travel around the track at all speeds before being approved for shipment.

He managed to hide his amusement manfully as he didn't even crack a smile. "Miss Benson," he identified, "You've got a cracked distributor cap and your spark plugs are fouled. No wonder you couldn't start."

I bit my tongue before I could blurt out an indignant that's no way to talk to a lady. Instead I told him to fix it, which he

to mention that my Mr. Gino Special looked like a wet cocker spaniel.

I really can't be too mad at Hank. He even thanked me when I paid for two service calls and a complete tune-up. I still have Friday afternoon's And he was polite enough not at Mr. Gino's.



PAIR OFFER

"All-Weather IV" TIRES

2 FOR \$19.90

- Clean sidewall design, radial darts on shoulder
- Triple-tempered nylon cord construction
- Buy now at these low prices

6.50 x 13 blackwall tubeless plus Fed. Ex. Tax \$1.79 per tire and old tires

4-PLY NYLON CORD!

Get Yours Today
Any of these sizes **2 for... ONE LOW PRICE \$25.90**

7.75 x 15 7.75 x 14 8.25 x 14 plus \$2.20 to \$2.36 Fed. Ex. Tax per tire (depending on size) and old tires

Blackwall Tubeless

BUY NOW on our Easy Pay Plan • FREE MOUNTING!

GOODYEAR

FOR PICK-UP AND PANEL TRUCK OWNERS

"WORKHORSE" TIRE
ONE LOW PRICE \$27.50
3-T Nylon Cord
"Traction Sure Grip"

- 400 Z-shaped grooves hold the road for fast starts and stops.
- 3-T nylon cord takes punishment of truck operations longer.
- Pre-stressed body construction—guards against in-service stretch, growth and tread cracking.

POPULAR SIZES

\$27.50

Blackwall plus Fed. Ex. Tax and recappable tire.

- 6.75 x 15 tube-type \$2.76 F.E.T.
- 7.00 x 13 tubeless \$2.60
- 7.00 x 14 tubeless \$2.83 F.E.T.

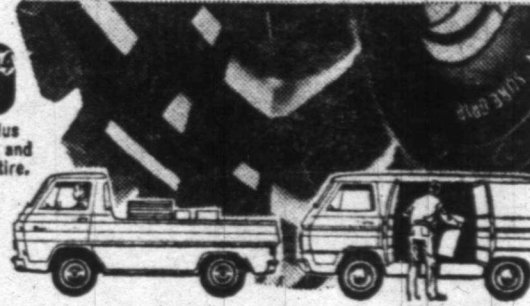

OGDEN & SON

501 W. Foster
MO 4-8444