

Ashmore & Associates
 1224 North Hobart
 NBC Plaza 2, Suite 11
 Pampa, TX • 806-688-7081
 www.ashmoreassociates.com

INSURANCE AGENCY, LLC

AUTO • HOME • RV • BOAT
 ANTIQUE & COLLECTIBLE AUTO
 MOTORCYCLE • RENTERS
 CROP • FARM/RANCH
 WORKERS COMP.
 COMMERCIAL
 LIFE/HEALTH



Jim Bruton

Prices Are Falling CORNER OF HWY 60 @ HWY 70 • 806-669-6062
DOUG BOYD MOTOR CO. BUY HERE • PAY HERE • NO CREDIT CHECK
 AREAS LARGEST SELECTION
 WWW.DOUGBOYDMOTORS.COM
 VISA & MASTERCARD ACCEPTED

WTL
POWER EQUIPMENT
 SALES & RENTAL
 103 S. HOBART
 665-2366



*****ORIGIN MIX-D ODC 798
 0000471 12/31/2008
 HERITAGE MICROFILM
 4049 21ST AVE SW
 CEDAR RAPIDS, IA 52404 6309

The PAMPA NEWS

Volume 104 • No. 499 Weekend Edition Saturday and Sunday, November 8-9, 2008 50¢ Daily • Weekend \$1.50

10% off all in-stock flooring purchases
We're Small But Good!
 Friendly Faces and Competitive Prices
36+ Years Experience
 Ceramics • Laminate • Hard Wood • Carpet
FREE ESTIMATES
 Floor Care Essentials by Mohawk
 Professional Carpet & Upholstery Cleaning



The Floor Store
 2100 Perryton Parkway
 665-4455

CHILDERS BROTHERS INC.
HOUSE LEVELING
 Uneven Floors
 Floor Bracing
 Cracks In Bricks
 Sticking Doors & Windows
 Interior Wall Cracking
FREE ESTIMATES
1-800-299-9563
 WWW.CHILDERSLEVELING.COM



WE WILL BEAT
 OR MATCH ANY REASONABLE OFFER ON THE SAME FLOORING FROM ANY COMPETITOR

ONE STOP FLOORING

1533 N. HOBART
 MONDAY-FRIDAY 9-5
 SATURDAY 10-1

24HR WATER EXTRACTION
RUG RATS
 Professional Carpet & Air Duct Cleaning
FREE ESTIMATES
 Ronnie Harvill Owner
 665-1976 or 662-9219

M#10341 • LICENSED • INSURED
BOB'S PLUMBING
 PAMPA, TEXAS
806-669-1940
 CELL# 806-584-0809
 HOURS MON-FRI 8-6 • SAT 8-12
 EMERGENCY ANYTIME
 OWNERS: BOBBY FAIRES / DUECE FAIRES

Sentry Self Storage
 24 hr Controlled Access
 24 hr Video Surveillance
 Personal & Commercial
 665-1000

WANTED
 unwanted CARS
 Towing is FREE
 will pay for junk cars
 call for details
Douglas Towing
 806-3700-805-3514

Christmas Lights & Decor
 Professionally Installed By

 Call for your FREE estimate and project planning today!
 806.445.3660

M & H Leasing
TOP OF TEXAS

 Then if my people who are called by my name will humble themselves and pray and seek my face and turn from their wicked ways, I will hear from heaven and will forgive their sins and will heal their land.
 1945 N. Hobart • 665-2061

Presenting the Colors



staff photo by Rachel Stennett
 Service color guard from the Hoover Fire Department led the presentation of colors at the American Veterans Traveling Tribute Wall yesterday, in part of "Law Enforcement and Fire Fighters Day." Children from Austin Elementary School performed musical entertainment for citizens, veterans and various law enforcement agency officers before the presentation of colors.

County Plans Cleanup Dec.17 and 18

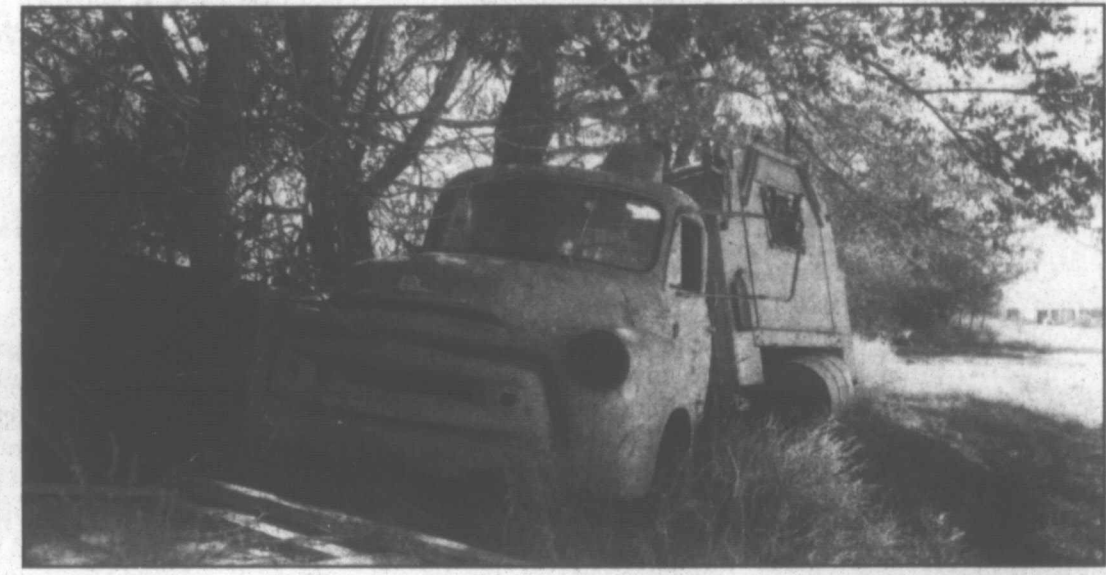

staff photo by David Bowser
 A wheelless International Harvester truck sits along the right-of-way of Rider Street south of Alcock. Gray County Commissioner Gary Willoughby says he is targeting such vehicles in his cleanup campaign.

By David Bowser
 Staff Writer

"We want a better community," said Gray County Commissioner for Precinct 2 Gary Willoughby, standing alongside an abandoned International Harvester truck sans wheels on Rider Street.

Following up on an order passed in June by the Gray County Commission authorizing the abatement of public nuisances in the unincorporated areas of the county, Willoughby has launched a clean up campaign in his precinct. "I had 22 locations throughout Precinct 2," Willoughby said, "that were in dire need of clean up."

The locations include the Cole Addition; Horse Alley, and Gray County Roads 2 1/2, 5 1/2 and County Road 6, which is Price Road. "There are two or three other little roads," he said. "These range from junk yards to dead animals to years of accumulation of 'What do I do with this stuff.'"

Willoughby said he wants to help people get the country road right-of-ways in front of their properties cleaned up. "It's not the county's responsibility to tell somebody to come clean up their mess," Willoughby said. "I think they should have enough decency to respect their own property."

See Cleanup, Page 3

Annie Guthrie appears on History Channel

Pampa will have once again found claim in the United States and world wide through Woodie Guthrie.

On Sunday, Annie, Arlo's daughter and Woodie's granddaughter will speak on the program "Crash: The Next Great Depression?" on The History Channel, 9 p.m. local time. Annie was interviewed about her opinions concerning The Great Depression, and she told museum director Josh Paulson that she talked a lot about Pampa in her television interview.

The program will focus on the parallels between the Great Depression in 1929, and what many think has become a second crash financial crash in 2008.

Paulson also mentioned just left the museum after doing an article on Pampa and Woodie Guthrie, that will be four pages long, and reach a readership of 3 million people. There are 500,000 people subscribed to "Telarama," the French publication (telarama.fr).

"There will be at least a few million people in France that have heard of us," Paulson said.

Veterans Day Closures

With the exception of emergency services, all City of Pampa, Gray County, state and federal offices will be closed Tuesday, Nov. 11, in observance of Veterans Day. Retail business establishments will be open and schools will be in session as usual.

No mail, however, will be delivered by the U.S. Post Office.



Veterans Day is the annual American holiday honoring military veterans. The holiday is traced to Armistice Day on Nov. 11, 1919, when first proclaimed by President Woodrow Wilson. It has been called Veterans Day since 1954.

Several Types of Firewood Available
West Texas Landscape
 120 S Hobart St • 669-0158

The VFW #1657 & the Community of Pampa are Proud to Sponsor
American Veterans Traveling Tribute
 Replica of Vietnam Veterans Memorial Wall in Washington DC
 Wednesday, November 5, 2:00 P.M. - Motorcycle escort for Wall from Elk City Honda Dealership to Pampa
 Thursday, November 6, 2008 - Tuesday, November 11, 2008
 M.K. BROWN AUDITORIUM PARKING LOT
 Wall Open Continuously for Viewing



NEXT DAY FORECAST

Sunday	Monday	Tuesday
		
Mostly sunny	Cloudy	Partly cloudy

Sunday: Mostly sunny, with a high near 61. Wind chill values between 26 and 36 early. South-southeast wind between 10 and 20 mph, with gusts as high as 25 mph.

Sunday Night: A slight chance of showers before 6 p.m., then a slight chance of rain. Mostly cloudy, with a low around 45. South-southeast wind between 15 and 20 mph, with gusts as high as 25 mph. Chance of precipitation is 20 percent.

Monday: A 20 percent chance of rain. Mostly cloudy, with a high near 56. North-northwest wind between 10 and 15 mph, with gusts as high as 20 mph.

Monday Night: Mostly cloudy, with a low around 34. North wind around 15 mph, with gusts as high as 20 mph.

Tuesday: Partly sunny, with a high near 47. North wind 5 to 15 mph becoming east.

Tuesday Night: Partly cloudy, with a low around 33. East-southeast wind between 5 and 10 mph.

© This information brought to you by...

PRESTIGE
AUTOBODY & ACCESSORIES
 101 S. HOBART 806-665-3500
COME GET YOUR B & W GOOSENECK HITCH INSTALLED!

Services tomorrow

Services **MONDAY**
CRAWFORD, Andrew Lee — Memorial services, 1 p.m., Grant Chapel A.M.E., Lawton, Okla.

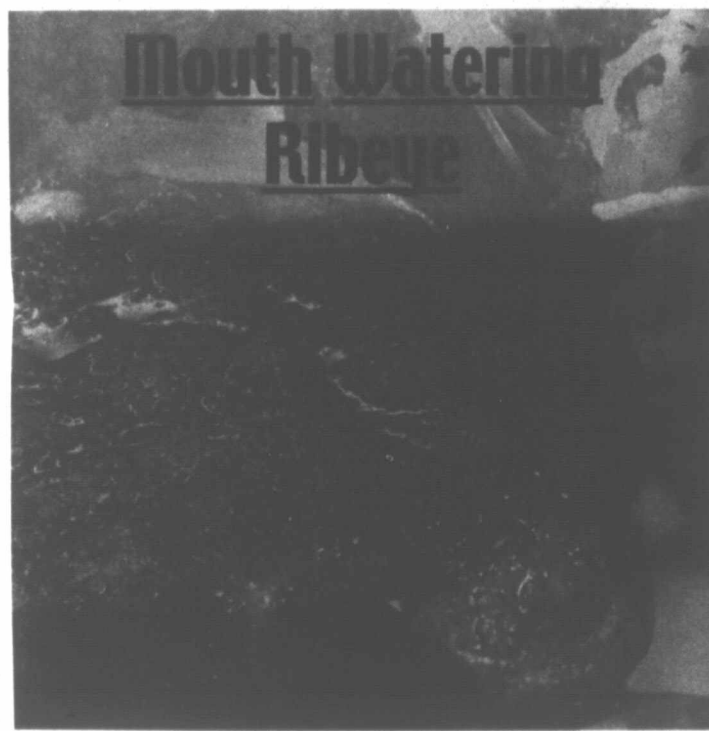

Choice of potato, salad or cole slaw



Hwy 60 W
 Pampa, TX
 806-665-4401

LET US CATER TO YOUR
HOLIDAY GUESTS
 Call today for
 Holiday & BANQUET CATERING
 HORS D'OEUVRES TO PRIME RIB
 FOR GROUPS UP TO 2500.
 PRIVATE BANQUET FACILITIES FOR GROUPS
 up to 80 people.
 Our certified chefs will
 CUSTOMIZE A SPECIAL
 MENU FOR YOUR GROUP.
DIXIE CAFE
 2537 Perryton Parkway 806-669-1000

Preneed Arrangements Available
 Including Caskets
 Special Veterans Garden
Memory Gardens
 Cemetery & Mausoleum of Pampa
 665-8921 23rd St and Price Rd
 www.memory-gardens.tripod.com

Obituaries

Andrew Lee Crawford, 59

LAWTON, Okla. — Andrew Lee Crawford, 59, died Oct. 30, 2008, at her home in Lawton. Memorial services will be conducted at 1 p.m. Monday, Nov. 10, 2008, at Grant Chapel A.M.E. with Pastor Ralph Thomas officiating.

Burial will be in Sunset Memorial Gardens in Lawton.

Ms. Crawford was born to the union of Mr. Andrew Holmes and Mrs. Hattie Mae Holmes on Aug. 10, 1949. Andrew Lee was blessed musically, despite never

having any professional music lessons. She developed a relationship with the Lord at a very early age. Ms. Crawford played the piano for many, many area churches, and she sang in many gospel groups.

In the year of 1969, Andrew Lee married Tommy Lee Smith. In later years, Andrew married Roger Hair. From this union, Andrew had three children, Laretha, Kenneth and Dewayne Hair. In 1984, Andrew married Joseph Crawford. This union lasted

for 20-plus years. Andrew Lee enjoyed and loved playing bingo. However, her walk with the Lord remained stable and strong.

Those left to celebrate her home-going are daughter, Laretha Hair of Lawton, Okla.; two sons, Kenneth Hair of Tacoma, Wash., and Dewayne and Carrie Hair of Pampa, Texas; seven sisters, Carolyn Thomas and Levi Hutcheson, both of Tacoma, Wash., Inez Shanks (Hosea) of Hinesville, Ga., Idella Montgomery (Henry) of Amarillo, Texas, Bonnie

Johnson, Ronell Floods and Elizabeth Jackson, all of Lawton, Okla.; three brothers, Clyde Durham of Oklahoma City, Okla., Jody Hutcheson of Tacoma, Wash., and John L. Bookman of MaCalister, Okla.; 12 grandchildren, with one great-grandchild coming in January; and many, many nieces, nephews and friends.

Ms. Crawford was preceded in death by her parents; and by two brothers, Jesse Austin and Richard Holmes.

Kyle Bradford Ogle, 38

WEATHERFORD, Texas — Kyle Bradford Ogle, 38, a devoted husband, father, son, brother and friend, died Wednesday, Oct. 29, 2008.

Memorial services were held at 11 a.m. Monday, Nov. 3, 2008, at McKinney Memorial Bible Church in Fort Worth. Interment was in Greenwood Memorial Park.

Kyle was born Feb. 10, 1970, in Dallas, Texas. He grew up in the Prairie Creek area of Richardson, Texas, and graduated in 1988 from J.J. Pearce High School. In 1993, Kyle graduated from Baylor University in Waco, Texas. Just two years after marrying Darla in October 1994, Kyle, at 26 years old, was diagnosed with synovial

cell sarcoma.

Despite the battle against cancer, Kyle expressed gratitude for his countless blessings, and he praised God for salvation through Jesus Christ. Because Jesus Christ was his savior, Kyle had no fear in fighting or in dying. Kyle courageously fought every day for his wife and for his children, and he left, fighting all the way, to be healed on the other side. He faced the conclusion of his battle with cancer with a perseverance and courage that were awe-inspiring.



Ogle

According to Kyle, he lived a "great life."

Kyle's favorite Bible verse: "In this world you will have trouble, but take heart; I have overcome the world." John 16:33

Survivors include his loving wife of 14 years, Darla Ward Ogle; 9-year-old son, Turner Wesley Ogle; 7-year-old daughter, Donna Katherine Ogle; faithful family, mother, Donna Rohning Carruth and husband, Brent, of Richardson, Texas; father, Dr. Marvin Ogle and wife, Becky, of Fairview, Texas;

sisters, Cari Ogle Ezell and husband, Monte, of Austin, Texas; brother, Brad Ogle of Richardson, Texas; nephews, Will, Wyatt and Weston Ezell; and a multitude of faithful friends.

MEMORIALS: In lieu of flowers, Kyle asked that contributions be made to All Things Outdoors Ministry, 4329 FM 920, Weatherford, TX 76107. All Things Outdoors Ministry was created to bless and honor handicapped, disadvantaged or hurting children and adults by providing a first-class hunting or outdoor adventure in a Christian ranch environment.

Emergency Services

Sheriff

Gray County Sheriff's Office reported the following arrests this past week.
Tuesday, Nov. 4

John Paul Montz, 36, of Pampa was arrested by GCSO and charged with suspended driver's license.
 Crystal Leigh Raines, 23, of Pampa was arrested by

GCSO on three capias pro fines and on a bond forfeiture for failure to appear on purchasing/furnishing alcohol to a minor.
Wednesday, Nov. 5

Freddie Joe Nunn, 46, of Glendale, Ariz., was arrested by GCSO on a bond surrender for possession of a controlled substance.

Larry Dean Fernandez, 31, of Vancouver, Wash., was arrested by GCSO on a probation violation for money laundering.

Zachery Wade Skinner, 23, of Pampa was arrested by GCSO on capias pro fines for no Texas driver's license and failure to maintain financial responsibility.

Benito Lopez, 30, of Pampa was arrested in the 300 block of Naida by Pampa Police Department and charged with DWI, no driver's license, no insurance and expired motor vehicle registration.

See Arrests, Page 5

CITY BRIEFS

The Pampa News is not responsible for the content of paid advertisement

ANDERSON APPLIANCE Services. All major brands. Cody Anderson, 662-1841.

BRENDA'S ALTERATIONS 662-4977.

BUY 2 items @ Regular Price get the 3rd item (of equal or lesser value) for 1/2 off. Carousel Expressions.

CLOTHES DON'T Fit? Get them altered. 30 yrs. exp. Call Bobbie Green 669-1600.

GOSPEL SINGING, Sunday afternoon, 2-4, Pentecostal Holiness Church, 1700 Alcock. Everyone welcome.

DECORATED CHRISTMAS Cookies. \$8 per dozen. Kathy, 665-2830. Order early.

HERBS REALLY Work! Class, Mon. Nov. 10th, 7:30pm. Herbs Etc., 665-4883.

HOUSE CLEANING!!!! References, 665-1848.

KNIGHTS OF Columbus Deep Fried Holiday Turkeys. Call 665-7161, 665-3786.

LEFORS VOLUNTEER Fire Department would like to invite you to attend our training nights on the 1st & 3rd Tuesdays of the month at our fire department at 7:30 pm. Certification for basic fire fighting training hours offered. No cost.

HOT STONE Massage, now avail at Tangles. Erica Smith, LMT. Call for appt. 662-9469.

LOST BLACK long-hair female Schnauzer w/ McLean, Tx. tags. 665-2659.

MARY ELLEN & Harvester Clothing Room now in Church Bldg. Middle dble. doors facing Mary Ellen St., watch for signs. Open Tues., Nov. 11th, New Hours, 9-12.

PAMPA SHRINE Club We Cater!! 50-200 people. (approx 3000 sq ft) available for rent. Weddings, Banquets, Company Parties, or Family Reunions. Kitchen facilities available at no extra charge. Call Ben Watson 665-3359 to reserve!

GREAT CHRISTMAS IDEA

Buy one for Grandparents & one for you

Buy 2 Specialty Items Get 3rd for FREE
 Calendars, Brag Books, Notepads, Playing Cards, Dry Erase Boards, & More

207 N. Cuyler Evening & Weekend Appointments Available
Shutterbug Photography
 "Big City Portraits with Small Town Service"
 806-669-1441 • cell 806-681-2840 • www.myshutterbug.com

If you're like most people, you want a pharmacist who takes the time to talk to you about your medication. Our pharmacy staff is committed to helping customers feel better by providing friendly, reliable prescription service and by making sure customers understand important information about their prescriptions.

The next time you need a prescription filled or refilled, call Dennis, our friendly pharmacist, and see what a difference caring service can make.

Our Pharmacist Has the Answers!

B & B Pharmacy
 308 N. Ballard
 Pampa, TH.
 79865
 886.665.5788
 886.669.1871

On Vacation with the Pampa News!

Caribbean Cruise



Ten members of Pampa's First United Methodist Church flew to Puerto Rico and boarded the Adventure of the Seas Royal Caribbean cruise ship for a Halloween Cruise. The ship sailed to Arruba, Curacao, St. Maarten and St. Thomas, Virgin Islands. Back row, from left are Joe Autry, Jeane Autry, John Warner, Gerry Caylor, and Joe Davis. Front row, from left - Billie Hupp, Virginia Dewey, Judy Warner, Polly Tubb and Howard Graham.



Take me with you!

Take a copy of The Pampa News with you and once you arrive, take a picture of us together. We'll run your photo in the newspaper and you'll have a chance to win a prize at the end of the year. Either bring the photo and information to our office or email a copy of the photo and information to this address: rpribble@thepampanews.com. Be sure to include your name, address and telephone number so we can contact you if we have questions. Photos mailed to our office may be picked up after they run in the newspaper. Or if you want them returned by mail, please include a self-addressed, stamped envelope.

Cleanup

Continued from Page 1

But sometimes people need a little nudge, he said. Willoughby said it took about six months to get the abatement passed in the Commissioners Court.

"We worked on this March, April, May and into June before we got it passed," he said.

The problem now, he said, is that some people don't take it seriously. "This went into effect in June," Willoughby said. "I mailed out 12 certified letters."

Four of those were in the Cole Addition. Two of those locations in the Cole Addition have been cleaned up completely, he said. "That still leaves me two," Willoughby said.

Gray County Road 2 1/2 has been cleaned up. Willoughby noted that over the past couple of years the City of Pampa made a push to haul off junked cars. "I applaud those guys," Willoughby said of the city commission.

The problem, however, was that a lot of the junked cars were piled in fields outside the city limits. "It helped the city," Willoughby said. "It looked good, and a lot of those places cleaned up really quickly." He said he worry was what was done with all the oil and gas and antifreeze out of those cars

when they were eventually crushed.

"All this got started down at the TCEQ (Texas Commission on Environmental Quality)," Willoughby said. They indicated that if the county didn't deal with such problems, the state would. Willoughby said he has two days scheduled for a clean up in Horse Alley, Dec. 17 and 18. "I have talked with Pampa City Manager Trevlyn Pitner," Willoughby said, "and he will graciously work with me on this and donate the use of their rollout boxes."

The city has five of the large dumpsters on wheels. "They are also willing to wave the landfill fee," Willoughby said. Instead, the city gets all the junk steel appliances that can be sold for their metal content. The city's participation, Willoughby said, will save the county about \$2,500.

He said he would like to give everybody he's notified until Dec. 15 to clean up their property themselves.

The rollout boxes will go out the morning of Dec. 17. "I'll be on site," Willoughby said. "My team will be on site as well as several volunteers. We've got a group of guys out there that have front end loaders, and they are willing to help."

What hasn't been cleaned up from the right-of-way, Willoughby said will be pushed to the center of the county roads. The roads will be closed and the trash burned.

"Once that's clean," he said, "then everyone is on an honor system." But he warned that if there is junk on the county right-of-way, in front of somebody's property, they are the ones that will get served citations by the Sheriff's office.

Willoughby said the clean up is a one time thing. After that, the landowners will be held responsible. "We've got 40 to 50 years worth of rubble out there," Willoughby said.

Looks like she voted for the right person

BROOKHAVEN, Miss. (AP) — Every vote counts.

Just ask the newly elected commissioner in Mississippi's Lincoln County.

Challenger Janie Sisco collected 1,580 votes from her district's six precincts.

That was one better than 20-year incumbent Charles Monroe Smith.

"Wow," Sisco said after hearing the result. "I never thought it would be that close."

Xcel Energy seeks proposals for more power for Texas and New Mexico

AMARILLO — Xcel Energy's Southwestern Public Service Company (SPS) is seeking more than 1,000 additional megawatts of power for its Texas-New Mexico electrical system to meet growing demands for electricity across the region.

In the last three months, the company has issued three separate requests for proposals (RFPs), seeking up to 800 megawatts of dispatchable power, which could come from various fuel types, including natural gas, and up to 250 megawatts of additional wind power.

Dispatchable refers to power that can be called upon when needed, as opposed to wind power, which is generated only

when the wind is blowing. The dispatchable power sources could include simple-cycle or combined-cycle natural gas generation, power purchased from other utilities or customer on-site co-generation.

All new power would be contracted through purchased-power agreements of varying terms to meet growing demand on the regional power system.

Proposals for up to 200 megawatts of additional dispatchable power are needed for delivery beginning in 2010 and 2011. Proposals for this solicitation were received in early October. In addition, proposals for an additional 600 megawatts of dispatchable power are being sought for delivery

beginning in 2012 and 2013. Responses to this RFP are due in December.

The company is requesting that the wind resources be available between 2010 and 2012 at the latest, and be located in the Texas portion of the SPS service area.

Any new purchased-power agreements would be subject to all necessary regulatory approvals, including regulatory approval in the states SPS serves.

"Texas and New Mexico are two states where the economy is growing, and we will need this additional power to meet anticipated higher electrical demand," said David Eves, president and CEO of Southwestern Public Service Company, an Xcel Energy company.

"The new power sources we seek will not only help us meet growing demand in a cost-effective manner, they also will help us meet our goals of reducing greenhouse gas emissions over time," Eves added.

The RFPs can be viewed at www.xcelenergy.com by clicking on the "Company" tab at the top of the homepage, then selecting "About Energy and Rates." On the new page, select "Energy RFPs" from the choices on the left side of the page, and scroll down to locate RFPs for SPS.

Xcel Energy (NYSE: XEL) is a major U.S. electricity and natural gas company with regulated operations in eight Western and Midwestern states.

*You are invited to attend the
10th annual
Veterans Day Celebration
Hosted by
Travis Elementary*

*It will be held on
Tuesday, November 11, 2008
at 1:30 p.m. in the
M.K. Brown Civic Auditorium*



Pampa ISD Events for the Week of November 10-15

Watch this space every Sunday for a weekly listing of non-athletic events from every campus in our school district

November 10 • All Schools • Early Dismissal

Pampa High School

November 12 • College Night • MK Brown • 5:30 pm
November 13 • Report Cards Distributed
November 13 • Sr. Cap and Gown Presentation
November 14 & 15 • Speech Tournament • WTAMU

Pampa Jr. High

November 10 • Booster Club Meeting • 6:00 pm • Library
November 11 • Band All Region Auditions
November 12 • Donuts with Dad • 7:00 am • Library
November 13 • Report Cards Sent Home
November 13 • Character Assembly #2 by Nomination • 7:00 pm
November 14 • Celebration #2

Lamar Elementary

November 14 • Dad's Breakfast • 6:45 am

Travis Elementary

November 11 • Veteran's Day Program • MK Brown • 1:30 pm
November 12 • Report Card Day
November 14 • PAWS Celebration • 8:15 am

Wilson Elementary

November 11 • Booster Club Meeting • 6:00 pm
November 13 • Thanksgiving Lunch

For the most up-to-date Pampa ISD information, Go to the school website at www.pampaisd.net From the parent connection drop-down menu, click on the Pampa ISD Event Calendar

THANK YOU · THANK YOU · THANK YOU · THANK YOU · THANK YOU · THANK YOU · THANK YOU · THANK YOU

Community Christian School

would like to thank the following people for your support to Community Christian School during the fajita fundraiser. **Because of you it was a great success!**

- | | |
|-------------------------------|--------------------------|
| Austin Elementary Employees | Chief Plastic |
| Hot Heads - Donna Winkleblack | B&G Electric |
| First Bank Southwest | Triangle Well Service |
| Water Plant | Curtis Well Service |
| Celanes Employees | Adobe Operating |
| Hough Pediatrics | The Floor Store |
| Cabot Warehouse | D.E. Chase |
| WW Fiberglass | Dr. Buck's Office |
| Sheriff's Office | Middle School Office |
| Hudson Tire | Clifton Supply |
| Dr. Johnson's Office | Pampa Office Supply |
| Bourland & Leverich | Red River Dairy |
| Gray County Vet Clinic | Hospital Med/Surg |
| St. Matthews | Fenton Motors |
| Sears | Duncan Frasier & Bridges |
| One Stop Flooring | Quality Sales |
| Moncopp | Keyes Pharmacy |
| BSA Hospice | A&T Yard Service |
| Utility Oil | Pregnancy Center |
| West Texas Landscape | Coney Island |
| Lewis Meers, CPA | Walmart Pharmacy |
| National Oilwell Varco | Courthouse Employees |
| Titan - Main Office | Pampa Glass |
| Titan Instrument Division | Kenneth Cargill |
| Tammy's Cut Up | Tonya & Dennis Stowers |
| Shepherd's Crook | NBC Bank |
| Bible Church of Pampa | Pampa Machine |
| Exterran | Top of Texas Ice |
| First Bank Southwest | Culberson Stowers |

A special thank you to DeLynn Gordzelik, Sarah Martindale, Grace Hudson and Committee for your hard work!

THANK YOU · THANK YOU · THANK YOU · THANK YOU · THANK YOU · THANK YOU · THANK YOU · THANK YOU

Viewpoints

Texas tales: Small cemetery home to several Rangers

Except for the occasional thunder-like sound of a jet taking off or landing at Austin's Bergstrom International Airport, the small cemetery could be out in the middle of nowhere. But while the family-owned burial ground appears isolated — the only way in is a narrow, one-lane road bordered with barbed wire fences — the Hornsby Bend Cemetery is entrapped by the modern urban sprawl of Travis County. It's still out in the country in comparison with other parts of metropolitan Austin, but less and less so every year.

The oldest cemetery in the county, laid out so long ago its size is recorded in land records by the antiquated Mexican measurement of varas (200 by 300), the graveyard is the final resting place for many members of one Texas' pioneer families, the Hornsbys. Among the graves

are those of 15 former Texas Rangers. The cemetery also has monuments honoring four other rangers who while not buried there are part of the Hornsby clan.

In a way, all the graves trace to Reuben Hornsby Sr. and his wife Sarah Morrison Hornsby, who on Oct. 16, 1832, received the first Mexican land grant approved for Travis County. (Texas did not have counties back then, but eventually the area became part of Bastrop County, and later Travis.)

Originally from Mississippi, the couple came to Texas in 1830. They lived briefly at Matagorda and then in Bastrop, with Hornsby helping empresario Stephen F. Austin survey the land in the upper portion of his colony. That's when Hornsby first saw a piece of land along the Colorado River he reckoned would suit him "just fine."

In July 1832, the Hornsby family settled in a bend of the river nine miles downstream from future Austin. Three months later they received a grant of a league and a labor of land, totaling 4,604.1 acres. While the area became known as Hornsby's Bend, the well-fortified Hornsby cabin was called Hornsby Station.

The elder Hornsby not only served as a ranger and later as a volunteer soldier in the Texas Revolution, he planted the first corn ever sown in Travis County, sat on the county's first jury, helped lay out the county's earliest roads, assisted in the surveying of Austin when it became capital of the Texas republic in 1839 and fathered the first Anglo child born in the county.

In ceremonies on October 25, the Former Texas Ranger Association placed sturdy metal Ranger markers (crosses bearing a symbolic Ranger

badge) on the 19 graves or monuments.

"When you put on the Ranger badge, you remember those who came before you," FTRA President Joe Davis said at the dedication. "And when somebody dies, after the last song is sung and prayer is said, the only thing left you can do for them is keep their memory alive."

With its 15 rangers, the Hornsby Bend Cemetery has the third most Ranger burials of any cemetery in Texas. The largest number of Ranger graves is in the Center Point Cemetery in Kerr County. Thirty-two men who served as rangers lie in that cemetery.

Coming in second is the Texas State Cemetery in Austin, which has 19 ranger graves.

So far, the FTRA has placed Ranger crosses on more than 400 graves. Most of the markers are on graves in Texas, but some have been put up in other states.

How many men have been in the Rangers? No one has ever done a precise count, but in 1982, genealogist Frances Ingmire compiled the names of more than 10,000 men who served from the 1820s to 1900. Another 1,500 to 2,000 men (and now women) have worn Ranger badges in the 20th and 21st centuries, including 134 current rangers.

The Hornsby family-maintained Web site, <http://www.hornsbybend.com>, features an excerpt from a 1921 Dallas Morning News article about the Hornsby

Bend written by Edward Dealey, son of the newspaper's founder:

"There is a peculiar fitness that here in a lonely spot among the mesquite trees, within calling distance of the spot where once stood the first house in Travis county, are buried together all the dead members of the Hornsby family. In their lives, amid these very scenes, they did much to make Texas history and pave the way for those who followed in the more secure paths of civilization. ... It is meant that they should lie here in perpetuity, the little forest of their headstone serving as a lasting memorial, not only to their own bones, but to the vivid scenes and stirring times in which they took so large a part."

Hard to come up with a better joint epitaph for a cemetery than that.

Mike Cox
Columnist

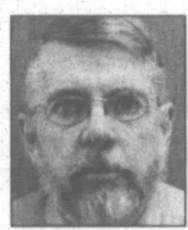

Today in History

By The Associated Press

Today is Sunday, Nov. 9, the 314th day of 2008. There are 52 days left in the year.

Today's Highlight in History:

On Nov. 9, 1938, Nazis looted and burned synagogues as well as Jewish-owned stores and houses in Germany and Austria in what became known as "Kristallnacht." It's estimated that more than 90 Jews were killed in the pogrom.

On this date:

In 1872, fire destroyed nearly 800 buildings in Boston.

In 1918, it was announced that Germany's Kaiser Wilhelm II would abdicate. He then fled to the Netherlands.

In 1935, United Mine Workers president John L. Lewis and other labor leaders formed the Committee for Industrial Organization (later Congress of Industrial Organizations).

'All life is an experiment.'

— Oliver Wendell Holmes Jr.
U.S. Supreme Court justice (1841-1935)



THE PAMPA NEWS

403 W. Atchison • Pampa, TX 79065
806-669-2525 • 800-687-3348
Fax: 806-669-2520

Randall Pribble
Publisher
rpribble@thepampanews.com

ReDonn Woods
Advertising Manager
advertising@thepampanews.com

Betsy Phillips
Editor
bphillips@thepampanews.com

Sue Pribble
Advertising Representative
advertising1@thepampanews.com

David Bowser
Reporter
dbowser@thepampanews.com

Beverly Taylor
Classified Advertising
classified@thepampanews.com

Rachel Stennett
Reporter
rstennett@thepampanews.com

Kera Kent
Circulation
circulation@thepampanews.com

Skyla Bryant
Lifestyles Reporter
lifestyles@thepampanews.com

Carrie Hair
Accounting
bookkeeper@thepampanews.com

Marcus Elkins
Press Supervisor

This newspaper (UPS 781-540) is published daily, except Sundays, Thanksgiving and Christmas Day, by The Pampa News. Periodicals postage, paid at Pampa, Texas. Postmaster: Send address changes to The Pampa News, P.O. Drawer 2198, Pampa, TX 79066-2198.

All carriers are independent contractors and The Pampa News is not responsible for advance payments of two or more months made to the carrier. Please pay directly to the Pampa News any payment that exceeds the current collection period. There are no mail subscriptions available within the city limits of Pampa. Mail subscriptions must be paid three months in advance.

© 2008 The Pampa News

Idle American: A life full of measure

Let's "fess" up! Who among us has not attended memorial services that stretched toward eternity? Given advance warning of lengthy services, we might opt to be absent.

Or to concoct an exit strategy triggered by a coughing spell.

A tribute recently held in Fort Worth was to memorial services what Lawrence of Arabia was to movies — long, but worth every second.

The tribute was to Kyle Ogle of Texas, a real-life hero to the thousand-plus mourners who crowded into McKinney Memorial Bible Church to honor the life of this 38-year-old hero.

A bold Christian who battled cancer for a dozen years, Kyle met the disease head-on with dogged determination, deep faith and a trademark smile.

Honoring Kyle's detailed directives for the service, eulogist Tommy Saxon set the tone: "Keep it light. Keep it fun. Keep it real."

Saxon and fellow eulogist Jeff Turner were "thick and thin" buddies who forged friendships from life's deepest waters. Their bonds began in childhood days of neighborhood scrapes, bicycles and BB guns.

Reflections ran the gamut, with laughter and tears in equal measure.

"Kyle died young but lived old," observed minister friend Dr. Tommy Nelson. Powerful words, videos and music stirred mourners. More than two hours passed, but no one noticed.

"More," collective souls seemed to plead, "more." Wanting to glean more lessons from this magnificent life, fully half of the crowd lingered in the foyer for the better part of another hour. "Kyle stories" abounded.

And there are many. Though cancer was a backdrop for a dozen of his 14 years of marriage to the former Darla Ward, Kyle and his bride refused to let his disease dominate their lives — until recent days.

They "lived large," building their dream home overlooking a lake on acreage near Weatherford. They worked hard, her at home with son Turner, 9, and daughter Katherine, 7, while Kyle earned No. 1 sales status for a worldwide medical equipment firm. The family was the picture of perseverance.

He rarely flinched in his slugfest with synovial cell sarcoma. Known far and wide for his self-effacing humor, he "laughed off" much of the grimness that typically is "part and parcel" of cancer. Intimate friends gathered for his 2002 "Farewell to Arm" party that preceded the surgery that took his shoulder and right arm.

It was one of many surgeries. Immediately "left-handed," he soon was driving again. To the sporting world so important in his life, he introduced a new bow-hunting technique. Pulling back arrows with his teeth, he claimed deer, wild hogs, bear, elk and turkeys.

Kyle was always "at the ready" to share his testimony. And he was featured on TV hunting shows. He reached the hearts of tens of thousands with the message of Christ just as certainly as his arrows felled prey on Texas ranches, the mountains of Colorado and the wilds of Canada.

His witness never wavered. He "leaned into life's struggles," friend Jeff said, "never asking 'why me?'" Instead, he asked "why not me?"

Kyle was loving, giving, selling and joking, even during those final 10 days at Baylor Hospital in Dallas. He closed deals on medical equipment from his hospital bed, all the while greeting loved ones and friends who visited.

During some lucid moments on Sunday, three days before his death, he led son Turner to Christ. Fighting kidney poison that was having its way, he struggled to utter a prayer for his son. Darla finished it.

Though not a mystic, Kyle hearkened back to a vision that seemed so real to him eight months earlier when he had neurotoxicity from chemo poisoning. He told Darla about a black coat, a train, a bright figure and a voice requesting his coat. He told her how the bright figure took his coat (covered with his sin, Kyle insisted), and how he heard the words "it's not your time yet" as the train pulled away.

A dozen hours before his death, Kyle said, "The train's coming, and I'm getting on it."

One early morning at 1 a.m., he was restrained when he tried to get out of bed.

Who knows? Maybe he heard a train whistle. And maybe he was determined to get on board. Perhaps a bright figure handed him a coat as white as snow, in case of a chill in the morning air.

His one-way ticket punched, Kyle leaves a legacy of a man who squeezed life to extract the very last drop.

His stories will be re-told across the years. Hearers will smile, weep and marvel.

Sounds of the service will echo for a long time. Still resonating are Dr. Nelson's reminder: "We can dry our tears on the memory of this man's life."

And Saxon's summation: "Kyle could do everything well except quit."

(I was in Kyle's presence just twice. I took him parasailing at Lake Brownwood just prior to his initial diagnosis. Soon after the radical surgery that took his arm, I enjoyed a two-hour lunch with him. He spoke of God's powerful words: "I am.")

—Dr. Newbury is a speaker and writer in the Metroplex.

Don Newbury
Columnist



Arrests

Continued from Page 2

Johnathon Frank Athey, 24, of Pampa was arrested in the 300 block of Naida by Pampa PD and charged with public intoxication.

Thursday, Nov. 6

Kristi Gayle Maddox, 32, of Pampa was arrested by Pampa PD and charged with non-guardian permitted unlicensed driver and failure to appear.

Dustin David Klink, 23, of Pampa was arrested in the 900 block of Cinderella by Pampa PD and charged with public intoxication.

Jaime Chavez, 23, of Pampa was arrested in the 1000 block of Terry Road by Pampa PD and charged with public intoxication.

Friday, Nov. 7

Jerry John Cruz, 21, of Pampa was arrested in the 900 block of East Tyng by Pampa PD and charged with possession of drug paraphernalia.

Jonathan Keith Carpenter, 44, of Pampa was arrested by Pampa PD and charged with public intoxication.

Raymond Lee Nunn, 57, of Pampa was arrested by Pampa PD and charged with DWI and unlicensed carrying of a weapon.

Jacob Michael Albus, 23, of Pampa was arrested by Pampa PD and charged with possession of marijuana.

Saturday, Nov. 8

Jose Ramon Resendez, 17, no city of residence listed, was arrested by Pampa PD on three capias pro fines and on a charge of possession of drug paraphernalia.

Jarren David Thomas Long, 23, of Pampa was arrested by Pampa PD and charged with DWI and no valid driver's license.

Ambulance

Guardian EMS ambulance reported the following calls between 7 a.m. Wednesday

and 7 a.m. Saturday.

Wednesday, Nov. 5

7:17 a.m. — A mobile ICU responded to Pampa Regional Medical Center and transferred a patient to Northwest Texas Hospital in Amarillo.

1:40 p.m. — A mobile ICU responded to the 900 block of South Faulkner and transported a patient to PRMC.

7:17 p.m. — A mobile ICU responded to the 1000 block of North Wells and transported a patient to PRMC.

9:08 p.m. — A mobile ICU responded to the 1200 block of South Faulkner and transported a patient to PRMC.

Thursday, Nov. 6

8:58 a.m. — A mobile ICU responded to the 100 block of South Russell and transported a patient to PRMC.

10:24 a.m. — A mobile ICU responded to PRMC and transported a patient to Veterans Affairs Medical Center in Amarillo.

12:43 p.m. — A mobile ICU responded to BSA Hospital in Amarillo and transported a patient to a local nursing facility.

2:16 p.m. — A mobile ICU responded to a local nursing facility and transported a patient to PRMC.

2:31 p.m. — A mobile ICU responded to the 11000 block of Davis Road and transported a patient at PRMC.

3:53 p.m. — A mobile ICU responded to PRMC and transferred a patient to BSA Hospital.

8:59 p.m. — A mobile ICU responded to the 1200 block of North Hobart and transported a patient to PRMC.

10:17 p.m. — A mobile ICU responded to the 1200 block of Williston and transported a

patient to PRMC.

Friday, Nov. 7

3:57 a.m. — A mobile ICU responded to the 1300 block of Duncan and transported a patient to PRMC.

10:36 a.m. — A mobile ICU

responded to the 1100 block of Sirroco and transported a patient to PRMC.

12:18 p.m. — A mobile ICU responded to PRMC and transferred a patient to BSA Hospital.

3:17 p.m. — A mobile ICU responded to PRMC and transferred a patient to Triumph Hospital in Amarillo.

10:21 p.m. — A mobile ICU responded to the 2700 block

of West 23rd and transported a patient to PRMC.

Saturday, Nov. 8

1:25 a.m. — A mobile ICU responded to the 2100 block of Coffee and transported a patient to PRMC.

NEWSMAKERS

CANYON — Brody Russell, a freshman chemistry major from Pampa, will be among 12 West Texas A&M University students who will travel to Africa over spring break.

The 13 students are the winners of an essay contest about this year's Readership WT book selection "What is the What." The win will take the students to Lundazi, Zambia, in March 2009 on a series of service projects with the Rising Fountains Foundation.

"I'm flabbergasted," Patrick Miller, a freshman pre-law major from Amarillo, said. "I can't believe it — this is beyond my wildest dreams. It will be a trip of a lifetime, and I'm honored to be selected."

The trip to Africa marks the second international sojourn for winners of a Readership WT essay contest. Last year's winners traveled to Poland to follow in the footsteps of Elie Wiesel, the internationally known Holocaust

survivor and author of the 2007 book selection, "Night."

"Last year's trip took 20 essay winners to Poland, and it was a trip that changed their lives," Dr. Russell Lowery-Hart, associate provost for academic affairs and director of Readership WT, said. "We wanted to take a trip this year that would reflect this year's book selection and show first-hand the hardships Valentino Deng faced, and ones the people of eastern Africa continue to face every day."

Valentino Deng, one of the 20,000 "Lost Boys" of Sudan, is the subject of "What is the What." The book, written by Dave Eggers, is a novel about Deng's experiences as he escaped his home in Marial Bai, hid from government soldiers, walked thousands of miles and lived in refugee camps — all in search of a safe home. He spoke to the freshman class at the University's

annual Convocation in September, and took part in a ticketed reception that served as a fund-raiser for the Africa trip.

The 13 students were each given a copy of the book, "On the Move," by Bono and a leather bracelet. The bracelets were made in Africa, and Lowery-Hart encouraged each student to wear it every day "as a remembrance of what you are being prepared for."

Through the Rising Fountains Foundation, the students will work with AIDS awareness issues and participate in after-school programs. They also will deal with the area's water safety issues and help build water wells and latrines.

Lowery-Hart, a few members of the WTAMU faculty and student peer leaders will travel to Africa with the 13 essay winners. This year's contest received a total of 164 essays.

Great Deals to keep you in the game

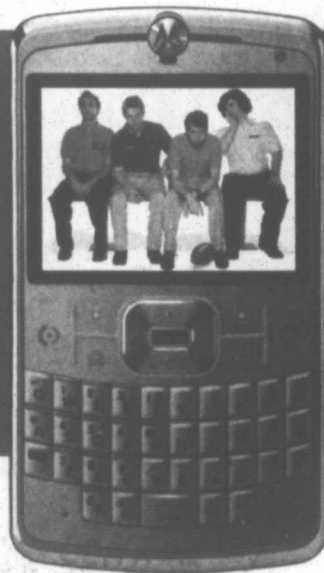

The ultimate device for business and fun.

MOTO Q^{9c}

ONLY \$69⁹⁹

after \$100 mail-in rebate with 2-yr. service agreement on a qualifying plan.
 • Email & Windows Mobile: 6.0
 • 1.3 MP Camera with Video
 • Windows Media Player

my circle
means more choice

You call the plays — choose any 5, 10 or 20 numbers on any network to call for free.

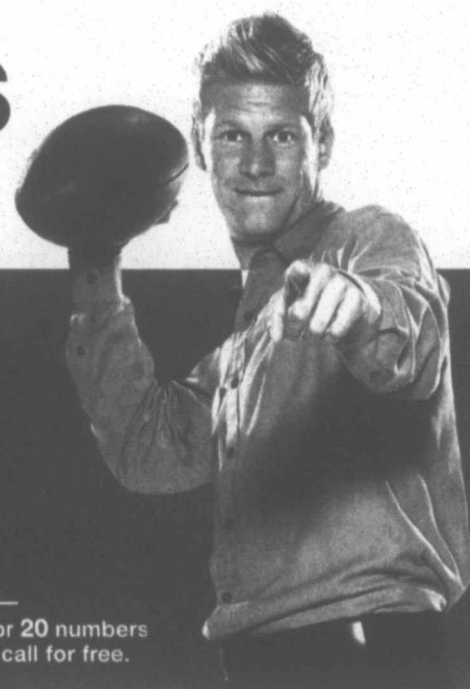

LOOKING FOR DIRECTION IN THIS VOLATILE MARKET? LET'S TALK.

Duane Harp
Financial Advisor
1921 N Hobart
Pampa, TX 79065
806-665-6753
www.edwardjones.com Member SIPC

Edward Jones
MAKING SENSE OF INVESTING

SICK OF WAITING TO FEEL BETTER?

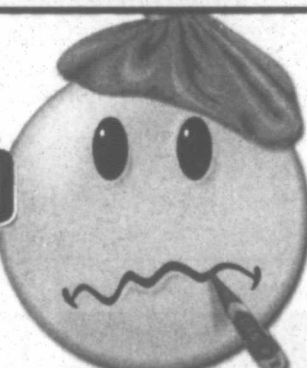

Get fast relief from fall woes with our prescription service!

New Prescriptions • Prescription Refills
Cough Remedies • Flu Medication
Heating Pads • Thermometers & More!

KEYES PHARMACY

928 NORTH HOBART

LOCAL 806.669.1202

OUTSIDE PAMPA 800.842.3866

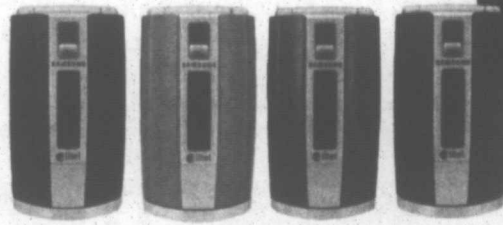

BUY ONE HUE GET ONE FREE

SAMSUNG

ONLY \$29⁹⁹

After \$50 mail-in rebates with 2-yr. service agreement on both lines. See below for details. Includes red & blue faceplates. Optional faceplates shown.

come and get your love

alltel wireless

alltel.com 1-800-alltel-1

Alltel Retail Stores

Burger
1303 W. Wilson | (806) 273-2042

Dumas
2025 Dumas Ave. | (806) 935-5307

Hereford
701 N. 25 Mile Ave. | (806) 364-1055

Pampa
1329 N. Hobart | (806) 869-3435

Shop at a participating retailer:

Equipment & promotional offers at these locations may vary.

Burger
All About Wireless | (806) 274-7452
Comm. Connection | (806) 274-9444

Canadian
Canadian Parts & Supply | (806) 323-6556

Delhart
Comm. Connection | (806) 249-8411

Dumas
Access Wireless | (806) 935-9197

Hereford
Whiteface Cellular | (806) 363-2740

Pampa
Comm. Connection | (806) 669-1551
RadioShack | (806) 869-2253

Perryton
Perryton Office Supply | (806) 435-4812

Spearman
Country Cellular | (806) 659-2541

Wheeler
Clawson Comm. | (806) 344-0402

Proud Sponsor of:



For Business & Government Accounts call 1-866-WLS-BIZZ or visit alltelbusiness.com

Federal, state & local taxes & charges apply. In addition, Alltel may charge monthly connectivity, regulatory, administrative & 911 surcharges up to \$2.19 & federal & state Universal Service Fund fees (both may vary by customer usage). These additional fees may not be taxes or government-required charges & are subject to change. Additional information regarding your taxes, fees & surcharges is available from your Alltel customer service representative & on your monthly bill. My Circle: Available to new & existing customers on current select rate plans. Minimum rate plan of \$49.99 for 5 Circle Plan numbers; \$59.99 for 10 numbers; \$69.99 for 20 numbers. For Smart Choice Pack customers, minimum rate plan of \$69.99 for 5 Circle Plan numbers; \$89.99 for 10 numbers; \$129.99 for 20 numbers. My Circle numbers must be shared among all lines on the primary account. Customer may not designate own wireless or voice mail number. Directory Assistance or 900 numbers as any of the available numbers. Calls must begin & end in your plan's calling area. Designated numbers must be within the 50 U.S. states. Feature may be discontinued at the discretion of Alltel. Restrictions apply to Business & Prepaid customers. See representative for details. Phone Details: Phones & applicable rebates available for a limited time, while supplies last, with activation of a qualifying rate plan. Rebate will be in the form of a VISA gift card. Limit 1 rebate per qualifying purchase. Phone may be returned within 15 days of purchase. If mail-in rebate certificate has been submitted, Alltel will refund the purchase price less the rebate amount. Customer pays applicable taxes. See rebate certificate for details. Smart Choice Pack Requirement: All new or existing customers activating or upgrading to a smart device are required to purchase and maintain a Smart Choice Pack for the duration of their contract in order to qualify for the in-contract phone price. Additional information: This offer may be limited due to time, supplies, coverage, or participating locations. \$25 non-refundable activation fee & possible \$200 early termination fee applies per line. Service is according to the Terms & Conditions for Communications Services & other information available at any Alltel store or alltel.com. All product & service marks referenced are the names, trade names, trademarks & logos of their respective owners. Screen images are simulated. ©2008 Alltel Communications, LLC. All rights reserved.

Pentecostal Holiness Church
1700 Alcock
CELEBRATING 80 YEARS IN PAMPA!
1928-2008
For service times phone: 665-8192

Drilling Intentions

Intentions to Drill

HEMPHILL (BEGERT 10200) Laredo Petroleum, Inc., #3 Begert '3', 1814' from North & 535' from East line, Sec. 3,41,H&TC, PD 13490'.

HEMPHILL (WILDCAT & BEGERT 10200) Laredo Petroleum, Inc., #3 Begert '4', 1904' from North & East line, Sec. 4,41,H&TC, PD 13490'.

HEMPHILL (WILDCAT & BEGERT 10200) Laredo Petroleum, Inc., #4 Begert Trust '4', 1067' from South & 968' from East line, Sec. 4,41,H&TC, PD 13490'.

HEMPHILL (WILDCAT & BEGERT 10200) Laredo Petroleum, Inc., #5 Begert Trust '31', 2255' from North & 2352' from East line, Sec. 31,41,H&TC, PD 13490'.

HEMPHILL (WILDCAT & BEGERT 10200) Laredo Petroleum, Inc., #5 Begert Trust '31', 833' from South & 2441' from East line, Sec. 31,41,H&TC, PD 13490'.

HEMPHILL (WILDCAT & BUFFALO WALLOW Granite Wash) Forest Oil Corp., Ramp Ranch, Sec. 25,41,H&TC, PD 13400', for the following wells:

#1425, 1600' from North & 467' from West line of Sec. #1825, 990' from South & 467' from West line of Sec.

HEMPHILL (WILDCAT & HEXT Tonkawa) Chesapeake Operating Co., #1201H Hext, 500' from South & 750' from West line, Sec. 12,43,H&TC, PD 9000' (BHL: 750' from North & West Sec. line) Horizontal

HEMPHILL (WILDCAT & N.W. MENDOTA Cherokee) Mewbourne Oil Co., #1893 Leslie Webb, et al, 360' from South & 3180' from West line, Sec. 189,C,G&MMB&A, PD 11200'. Rule 37

HEMPHILL (WILDCAT & RED DEER CREEK Granite Wash) Unit Petroleum Co., Dillman, Sec. 14,1,I&GN, for the following wells:

#3, 1313' from North & 1054' from East line of Sec., PD 11350' (BHL: 467' from North & 2100' from East Sec. line)

#4, 1363' from North & 1054' from East line of Sec., PD 11400' (BHL: 1980' from North & 660' from East Sec. line)

ROBERTS (WILDCAT & RASOR Lower Morrow) Range Production Co., #270 Sutters Mill, 1617' from North & 951' from East line, Sec. 70,C,G&M, PD 13000'.

WHEELER (S.E. BRADFORD Atoka) Questar E&P Co., #2H Piper '603', 850' from South & 650' from East line, Sec. 603,43,H&TC, PD 10500' (BHL: 660' from North & 650' from East Sec. line) Horizontal

WHEELER (BUFFALO WALLOW Granite Wash) Devon Energy Production Co., L.P., #201 Meadows, 660' from South & West line, Sec. 1,—,CCSL, PD 16000'.

WHEELER (IVESTER Atoka & MILLS RANCH Granite Wash, K.C.) Apache Corp., #605 Neeley, 1600' from South & 467' from West line, Sec. 5,L,J.M. Lindsey, PD 18000'.

WHEELER (LIPSCOMB Cleveland) Questar E&P Co., #3H Piper '603', 850' from South & 700' from East line, Sec. 603,43,H&TC, PD 9000' (BHL: 660' from North & East Sec. line) Horizontal

WHEELER (WILDCAT & MILLS RANCH Granite Wash) Crawley Petroleum Corp., #306 Blonstein Estate, 1980' from South & 560' from East line, Sec. 6,—,AB&M, PD 11950'.

WHEELER (STILES RANCH Granite Wash Cons.) Newfield Exploration Mid-Con., Inc., #8H McCoy, 300' from North & 567' from West line, Sec. 27,—,CCSL, PD 12281' (BHL: 4813' from North & 567' from West Sec. line) Horizontal

WHEELER (STILES RANCH Granite Wash Cons.) Newfield Exploration Mid-Con., Inc., #13H Britt Ranch '14', 250' from South & 567' from East line, Sec. 4,2,B&B, PD 12523' (BHL: 4413' from South & 567' from East Sec. line) Horizontal

WHEELER (WILDCAT & STILES RANCH Granite Wash Cons.) Apache Corp., #3063 Seeds '63', 2280' from North & 467' from West line, Sec. 63,A-7,H&GN, PD 18000'.

WHEELER (WILDCAT & STILES RANCH Granite Wash) Forest Oil Corp., #1101 Britt, 467' from South & 1850' from East line, Sec. 1,5,B&B, PD 15900'.

Oil Well Completions

HEMPHILL (HEMPHILL Douglas) Samson Lone Star, L.L.C., #3H Walker Ranch '10', Sec. 10,41,H&TC, spud 5-13-08, drlg. compl 6-2-08, tested 9-9-08, flowed 88 bbl. of 42.6 grav. oil + no water thru no choke on 24 hour test, GOR 1011, TVD 9060', MD 10629' — Horizontal

HUTCHINSON (HUTCH Granite Wash 5200') Benson-McCown & Co., #6A Peacock, Sec. 10,L,EL&RR, spud 9-18-08, drlg. compl 9-27-08, pumped 103 bbl. of 40.6 grav. oil + 3 bbls. water on 24 hour test, GOR 194, TD 6300', PBD 5424' — Plug-Back

Gas Well Completions

HEMPHILL (BEGERT 10200) Laredo Petroleum, Inc., #2 Begert Trust '5', Sec. 5,41,H&TC, spud 7-1-08, drlg. compl 7-22-08, tested 9-4-08, potential 1249 MCF, TD 13350' —

HEMPHILL (BEGERT 10200) Laredo Petroleum, Inc., #1 Washita River '40', Sec. 40,A-1,H&GN, spud 6-19-08, drlg. compl 7-15-08, tested 8-26-08, potential 1663 MCF, TD 14505'.

HEMPHILL (BUFFALO WALLOW Granite Wash) Chesapeake Operating, Inc., #3 Waterfield '16', Sec. 16,A-1,H&GN, spud 6-14-08, drlg. compl 7-4-08, tested

9-17-08, potential 1519 MCF, TD 12925', PBD 12875' —

HEMPHILL (BUFFALO WALLOW Granite Wash) Linn Operating, Inc., #7 Dockray Rivers '237', Sec. 237,C,G&MMB&A, spud 7-20-08, drlg.compl 8-17-08, tested 9-16-08, TD 13546', PBD 13495' —

HEMPHILL (BUFFALO WALLOW Granite Wash) Samson Lone Star, L.L.C., #509H Yeager, Sec. 9,4,AB&M, spud 6-26-08, drlg. compl 8-2-08, tested 9-25-08, TVD 11249', MD 13933' — Horizontal

HEMPHILL (HEMPHILL Granite Wash) Cimarex Energy Co., #2968 Hobart Ranch, Sec. 68,A-2,H&GN, spud 7-1-08, drlg. compl 7-17-08, tested 9-18-08, potential 22631 MCF, TD 12825', PBD 12731' —

HEMPHILL (MEG Granite Wash) Latigo Petroleum Texas, L.P., #5 J.O. Wells '96', Sec. 96,41,H&TC, spud 7-5-08, drlg. compl 7-27-08, tested 9-30-08, MD 12200', PBMD 12140' — Horizontal

HEMPHILL (N.W. MENDOTA Granite Wash) Cimarex Energy Co. of Colorado, #9H Campbell '53', Sec. 53,1,I&GN, spud 6-3-08, drlg. compl 8-8-08, tested 9-15-08, potential 1479 MCF, TVD 10732', MD 12968' — Horizontal

HEMPHILL (N.W. MENDOTA Granite Wash) Chesapeake Operating, Inc., #1406 Abraham NW, Sec. 14,1,I&GN, spud 7-25-08, drlg. compl 8-5-08, tested 9-23-08, potential 8731 MCF, TD 11300', PBD 11254' —

HEMPHILL (N.W. MENDOTA Granite Wash) Chesapeake Operating, Inc., #7 Mendota '14' SE, Sec. 14,1,I&GN, spud 7-8-08, drlg. compl 7-22-08, tested 9-24-08, potential 6793 MCF, TD 11350', PBD 11305' —

ROBERTS (LARD RANCH Granite Wash 'C') Chesapeake Operating, Inc., #602H Tolbert, Sec. 6,B,H&GN, spud 3-9-08, drlg. compl 4-4-08, tested 9-17-08, potential 1611 MCF, TVD 8373', MD 10760' — Horizontal

ROBERTS (RED DEER CREEK Granite Wash) Cimarex Energy Co., #11 Byrum '6', Sec. 6,B-1,H&GN, spud 4-1-08, drlg. compl 7-28-08, tested 8-5-08, potential 2441 MCF, TD 10982', PBD 10402' —

ROBERTS (RED DEER CREEK Granite Wash) Cimarex Energy Co. of Colorado, #17 Byrum '6', Sec. 6,B-1,H&GN, spud 6-28-08, drlg. compl 7-16-07, tested 9-15-08, potential 1284 MCF, TD 10620', PBD 10529' —

WHEELER (FRYE Ranch Consolidated) Linn Operating, Inc., #4 Puryear '28', Sec. 28,A-3,H&GN, spud 6-27-08, drlg. compl 7-21-08, tested 8-30-08, TD 15805', PBD 15718' —

WHEELER (STILES RANCH Granite Wash Cons.) Chesapeake Operating, Inc., #13 Davis '65', Sec. 65,A-7,H&GN, spud 4-27-08, drlg. compl 6-16-08, tested 9-3-08, potential 6970 MCF, TD 16650', PBD 16536' —

WHEELER (STILES RANCH Granite Wash Cons.) Apache Corp., #1219 Bartz '19', Sec. 19,A-3,H&GN, spud 6-3-08, drlg. compl 8-3-08, tested 9-15-08, potential 2149 MCF, TD 16583', PBD 16455' —

WHEELER (STILES RANCH Granite Wash) Newfield Exploration Mid-Con., Inc., #17 Britt Ranch 'B' 45, Sec. 45,A-3,H&GN, spud 11-12-07, drlg. compl 1-24-08, tested 5-23-08, potential 3019 MCF, TVD 15700', MD 15736' — Horizontal

AMERICAN
EQUIPMENT & TRAILER
SALES & SERVICE

Since 1955
www.aet.us
"Service Is Our Business"

800-687-8831 800-530-4775
610 N. Grand, Ama. TX 3707 MLK Blvd, Lub. TX

Gift Ideas

"The Front Pocket Solution to the Back Pocket Wallet"

TPK Back Saver Wallet™

Each Wallet is Holding the SAME 18 Cards and 18 Bills

Standard Back Pocket Wallet Front Pocket Back Saver Wallet™
Folds Thin and Flat

only \$25

- Folds flat when full
- Gold plated spring clip holds up to 30 bills
- Four pockets hold up to 24 cards
- Photo holder does not restrict use of pocket for your cards
- 3 year warranty

Made in the U.S.A.

Now Available At:

Ford Family Chiropractic

Rehabilitation And Wellness Center

"I want to be your Family Chiropractor"

Dr. Mark W. Ford, Jr.
665-7261

701 N. Price Rd. Pampa, Tx
www.fordfamilychiropractic.com

PISD Health Fair



submitted photos
1. Francisco Silva, left, and Jose Resendiz of Woodrow Wilson Elementary School recently attended at Health Fair at M.K. Brown Auditorium. The fair was sponsored by the local school district. 2. Kaylee Suttle, left, and Sage Dorn, both seventh graders at Pampa Junior High, recently hammed it up with "Harvey," the high school mascot, during the health fair. 3. Aubrey Dorn with the "fire dog" at the health fair.

What better way to express gratitude for bountiful blessings than to share with those in need?

HARVEST BASKETS

Each year, generous donors from our community provide baskets filled with turkey and dressing and all the trimmings so that Tralee clients can prepare a Thanksgiving meal for their families.

HELP US HELP OTHERS...
SPONSOR A HARVEST BASKET FOR A TRALEE CRISIS CENTER CLIENT'S FAMILY

For more information, please call the Tralee Office
669-1131

Bored with standard definition?

TURBOHD

BY DISH NETWORK

Only DISH Network offers all of these options:

- All Channels Delivered in HD
- Multi-room DVR Capability
- Best HD DVR Available. Better than TiVo® CNET(cnet.com review on 2/19/08)

PACKAGES STARTING AT
\$24.99 MO
NOT A PROMOTIONAL PRICE

Pampa Communications
641 N Hobart
806-665-1663

dish NETWORK AUTHORIZED RETAILER

Digital Home Advantage: Pay \$89.00 Activation Fee. Requires Social Security Number, valid major credit card, credit approval and qualifying programming purchase. Equipment must be returned to DISH Network upon termination of qualifying service. Limit 4 boxes per account. Monthly package price includes an equipment rental fee of \$9.99 or \$7.99 for first receiver, based on selected model. In addition, a monthly equipment rental fee of \$5.00 or \$7.00 will be charged for each receiver beyond the first, based on selected model. A \$5.00/mo. additional outlet programming access fee applies for each dual-tuner receiver; fee will be waived monthly for each such receiver continuously connected to Customer's phone line. HD programming requires HD receiver and HD television (sold separately). Customer must subscribe to qualifying HD programming or a \$7.00/mo. HD Enabling fee will apply. Lease upgrade fee will apply for select receivers based on model. \$5.00/mo. DVR Service fee applies for each DVR receiver. Offer ends 1/31/09 and is available in the continental United States for new, first-time DISH Network residential customers. All prices, packages and programming subject to change without notice. Local and state sales taxes may apply. Where applicable, equipment rental fees and programming are leased separately. All DISH Network programming, and any other services that are provided, are subject to the terms and conditions of the promotional agreement and Residential Customer Agreement, available at www.dishnetwork.com or upon request. Social Security Numbers are used to obtain credit scores and will not be released to third parties except for verification and collection purposes only or if required by governmental authorities. All service marks and trademarks belong to their respective owners.

Heard-Jones Sale Starts Monday 11/3/08

HEALTHMART

SHOP DOWNTOWN PAMPA

114 N CUYLER
669-7478

Now Taking Orders for Homemade Thanksgiving Pies
669-7478



Did You Know.

- HEARD JONES HAS BEEN SERVING PANHANDLE FAMILIES SINCE 1927!
- WE OFFER 24 HOUR EMERGENCY PRESCRIPTION SERVICE & FREE CITYWIDE PRESCRIPTION DELIVERY FOR ESTABLISHED CUSTOMERS
- WE ARE PART OF NEARLY 2000 HEALTHMART STORES NATIONWIDE READY TO SERVE YOU ANY WHERE YOU MAY GO
- THERE ARE MANY BENEFITS TO GETTING YOUR PRESCRIPTIONS FILLED AT A LOCALLY OWNED PHARMACY

WE WANT TO BE YOUR PHARMACY! COME EXPERIENCE FRIENDLY & PERSONAL SERVICE FROM A STAFF THAT CARES ABOUT YOUR WELL BEING!

MONDAY-FRIDAY 8:30AM-6PM
SATURDAY 8:30AM-4PM
We will be open Sundays from 12-4
Beginning Dec 7 until Christmas
The Fountain Will be Serving a LUNCH SPECIAL

Get a head start on your Christmas Decorating & Gift Giving
Pick up a copy of our Holiday Savings Coupon Book At Checkout

SATURDAY DINE IN FOUNTAIN SPECIAL
HAMBURGER & CHIPS...99¢
CHEESEBURGER & CHIPS...\$1.49
TO GO ORDERS WELCOMED • CHIPS 35¢ PER BAG

ENCHILADAS ARE BACK!
THURSDAY LUNCH SPECIAL
2 Beef Enchiladas, Rice, Beans, Chips & Homemade Hot Sauce
Only \$5.99

CENTURY MEN Hymns, Spirituals, & Gospel Songs CD
As seen at Pampa's First Baptist Church
Singles \$15
Set \$25

Coke or Dr. Pepper
12 pk cans
3/\$11

MARLBORO CIGARETTES
\$3.99 PER PACK

KLEENEX FACIAL TISSUE
120 COUNT
89¢ WITH COUPON

PALMOLIVE DISH DETERGENT
89¢ WITH COUPON

VIVA PAPER TOWELS
99¢

NATURAL VALUE BATH TISSUE
\$1.99
4 ROLL DOUBLE PACK

Perry announces appointments to advisory panel

AUSTIN — Texas Gov. Rick Perry has appointed three members to the newly created Texas Advisory Panel on Federal Environmental Regulations.

The panel's initial work will be to assess the potential impacts to Texas of the Environmental Protection Agency's (EPA) proposed framework for regulating greenhouse gas emissions through the Clean Air Act and to report to the governor on the findings.

Bryan W. Shaw of Bryan is a commissioner of the Texas Commission on Environmental Quality and an associate professor in the Biological and Agricultural Engineering Department of Texas A&M University (TAMU).

He was formerly associate director of the Center for Agricultural Air Quality Engineering and Science, and formerly served as Acting Lead Scientist for Air Quality and Special Assistant to the Chief of the U.S. Department of Agriculture Natural Resources Conservation Service.

In December 2007 he was appointed by

Governor Perry to the Texas Environmental Flows Advisory Group. He is also a member of several committees for the EPA Science Advisory Board, including the Environmental Engineering Committee, Committee on Integrated Nitrogen, and an ad hoc panel for review of EPA's Risk and Technology Review Assessment Plan.

He is also a member of the U.S. Department of Agriculture's Agricultural Air Quality Task Force. Shaw received a bachelor's and master's degree in agricultural engineering from TAMU and a doctorate degree in agricultural engineering from the University of Illinois at Urbana-Champaign. He will serve as chairman of the Task Force.

Barry T. Smitherman of Austin is chairman of the Texas Public Utility Commission (PUC), and has served on the PUC since 2004. He has held leadership positions in public finance with J.P. Morgan, Bank One, and Credit Suisse. He is also a former Harris County prosecutor and a former adjunct professor of public administration at the University of St. Thomas. Smitherman is an

ex officio board member of the Electric Reliability Council of Texas, and a member of the State Bar of Texas and the Governor's Competitiveness Council.

He is also a member of the Regional State Committee for the Southwest Power Pool, Texas Regional Entity, National Association of Regulatory Utility Commissioners' Committee on Energy Resources and the Environment, and serves as one of 30 inaugural members of the U.S. Department of Energy's Electricity Advisory Committee. Smitherman received a bachelor's degree from Texas A&M University, a law degree from the University of Texas, and a master's degree in public administration from Harvard University. He will serve as a vice-chairman of the task force.

Michael Williams of Austin is chairman of the Railroad Commission of Texas, which regulates pipelines and energy resources, and has served on the Commission since 1999. He led the Texas FutureGen effort, chairs the Governor's Clean Coal

Technology Council and initiated the Texas Breathe Easy Propane School Bus Tour, all of which focus on using Texas resources with clean technologies for improved air quality.

He also serves on the National Coal Council, an advisory board to the U.S. Secretary of Energy. He represents the Governor and the Railroad Commission on both the Southern States Energy Board and the Interstate Mining Compact Commission. Additionally, he chairs the Governor's Competitiveness Council. Williams received a bachelor's degree, master's degree and law degree from the University of Southern California. He will serve as a vice-chairman of the task force.

Serving as staff to the Task Force will be David Schanbacher of the TCEQ; Leslie Savage of the RRC; Richard Greffe of the PUC; Dub Taylor of the State Energy Conservation Office with the Comptroller of Public Accounts, and Cary Dupuy of the Texas Department of Agriculture.

Brucellosis tests still mandated by state

AUSTIN — Selling or buying cattle? A cattle brucellosis, or "Bang's" test is still required for changing ownership of adult cattle in Texas, says Dr. Bob Hillman, Texas' state veterinarian. For many years, Texas ranchers and livestock health officials worked to eradicate cattle brucellosis, a bacterial disease that can cause cows to abort, deliver weak calves, or produce less milk.

"We have enjoyed 'Class-Free' status for cattle brucellosis since February 2008, but testing is still required at livestock markets, special sales and private treaty sales, for at least two years," said Dr. Hillman. "This testing requirement is part of the national brucellosis program standard, and it assures that a state is clearly free of the disease and that we can quickly identify and deal with reintroduced or yet undetected infection."

Slaughter testing surveillance will continue across the country for an indefinite period, to ensure that the disease is completely eradicated from cattle herds in Texas and other states.

Dr. Hillman noted that cattle which are sexually intact and 18 months of age or older must be tested prior to sale. The test requires a small blood sample from the

animal, collected by an accredited veterinarian, or TAHC or USDA personnel. A chute-side test is conducted at livestock markets on sale days, with laboratory confirmation by the State-Federal laboratory.

For private treaty or special sales, an accredited, private veterinary practitioner can draw the blood sample and submit the blood sample to the State-Federal laboratory, where the test will be run.

Cattle owners should allow at least four days for private testing, to allow for shipping the blood sample to the laboratory, testing of the samples and receiving the test results that will be recorded on the document

that will accompany the animal to the sale.

"Texas was the last state to achieve cattle brucellosis free status, but there is no guarantee we can maintain this status, if we aren't vigilant," said Dr. Hillman.

He stressed that the continued testing will identify potential cases of cattle brucellosis that weren't detected during the eradication effort. Brucellosis status can be lost, if two infected herds are detected within a two-year period.

It is essential that we continue to follow the national standards for the brucellosis program. Montana recently lost its brucellosis-free status,

See Cattle, Page 9

Considering windows or siding before Winter?

PANHANDLE Custom

Windows ~ Siding ~ Kitchens ~ Baths
Where Quality & Integrity Matter

Greg Utsey 806-367-1441

Free Estimates on Energy Efficient Windows, Siding & Doors

Jeff Wiley 806-790-1663

Edward Jones to host 'caregiver' broadcast at local offices

The three Pampa Edward Jones offices will host a free satellite broadcast titled "Caring for the Caregiver" at 10:30 a.m., 5:30 p.m. and 7:30 p.m. Tuesday, Nov. 11 at each office.

According to the National Alliance for Caregiving, an estimated 44.4 million caregivers provide unpaid care to

an adult age 18 or older in America. With the number of caregivers increasing as the population ages, the trend toward parenting one's parents is growing, a news release from Edward Jones states.

The broadcast will explore the financial implications of role reversal, emotional issues associated with caregiving

and strategies for helping to keep financial goals.

To reserve a seat or for more information, call one of the three local Edward Jones offices at 665-7137, 665-3359 or 665-8753.

Additional viewing opportunities are available for individuals unable to attend Nov. 11.

Looking to Upgrade Your Home?

We Have Loans For Everything!
Vacations • Cars
Homes • Remodeling
and more....

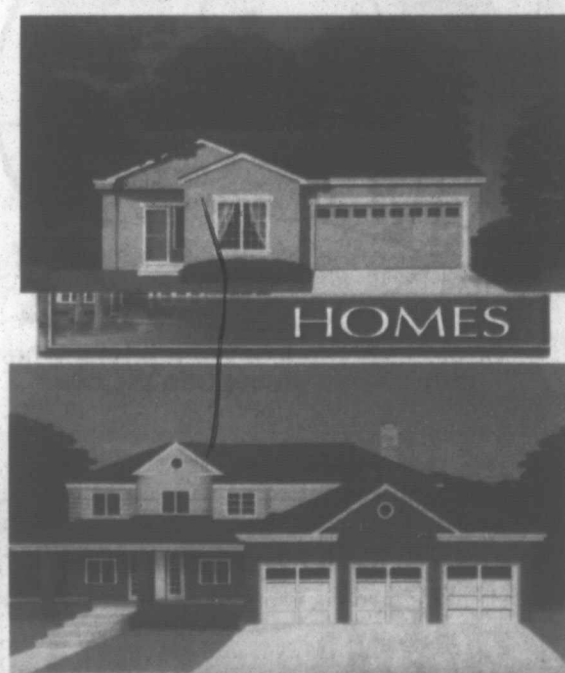

Pampa Bank
806-665-3669
120 W Kingsmill



Member FDIC

Miami Bank
806-868-2771
PO Box 8

First State Bank of Miami

Dear Abby...



By Pauline & Jeanne Phillips

MAN FINDS NEITHER TIME NOR MONEY FOR LOVE CHILD

DEAR ABBY: My beautiful 9-month-old daughter, "Lyric," is the result of an affair. Her father, "James," has never seen her, except in photographs. His family has no idea she exists. When I send pictures, he promises to visit "soon" -- but I'm not supposed to ask when because he "just doesn't know right now." I feel it's my fault Lyric is growing up without a father. My parents dote on her, and they are furious that James promised to make sure we were taken care of but hasn't followed through "for financial reasons." I have never taken him to court for child support (James does send a little) because I'm afraid if I do, he'll never come to see Lyric. I worry about her future because my dad was estranged from us when we were little, and his absence influenced some of the worst choices I have made in my life. Why would James promise to visit but never make the effort? Why continue the charade? I'm afraid my daughter will blame me for not having a dad when she's older. I have considered taking her to see James unexpectedly (he and his wife are currently separated) so I can tell her I did everything in my power to get him involved. My parents say I should be happy I don't have to share her, and not to take her because he has broken so many promises to me. I have been upset about this ever since Lyric was born, and my depression seems to be getting worse. The guilt and regret are eating me alive. Please help. -- **DESPONDENT IN VIRGINIA**

DEAR DESPONDENT: James may not have been telling you the complete truth. He continues the charade because it keeps you frozen in a holding pattern. Do not be surprised to learn that he is not separated from his wife, which could be the reason he hasn't visited. The first thing you should do

is consult your doctor and discuss the depression you have experienced since your daughter's birth. It could be caused less by the guilty conscience than a postpartum hormone imbalance. If it's the latter, it's treatable. Once that's done, consult a lawyer to ensure that Lyric will be provided for financially. Truthful people do what they say. Because James doesn't, stop listening to what he says and focus on what he does -- which is almost nothing. He may say he wants to see his daughter, but face the fact that Lyric may reach adulthood before he gets around to it. And please don't hold your breath waiting for James to stand up and act like a man, because frankly, he doesn't appear to be much of one.

DEAR ABBY: My wife accuses me of "acting pretentious" when we are dinner guests at a friend's house and I warm my plate in the microwave. What am I supposed to do when the food has gone cold or lukewarm, and I want my meal to be hot? -- **SOME LIKE IT HOT, SAN JOSE, CALIF.**

DEAR SOME LIKE IT HOT: Your wife may be afraid that by taking your plate into the kitchen because the food is too cold for your tastes, you are insulting your hostess. But I am with you, because I like my food hot, too. The way I would handle it would be to quietly ask the hostess if she minded me taking the food into the kitchen and "zapping it" for a minute or two. A good hostess wants her guests to be comfortable and will probably offer to do it for you.

For Better Or Worse



Zits



Garfield



Beetle Bailey

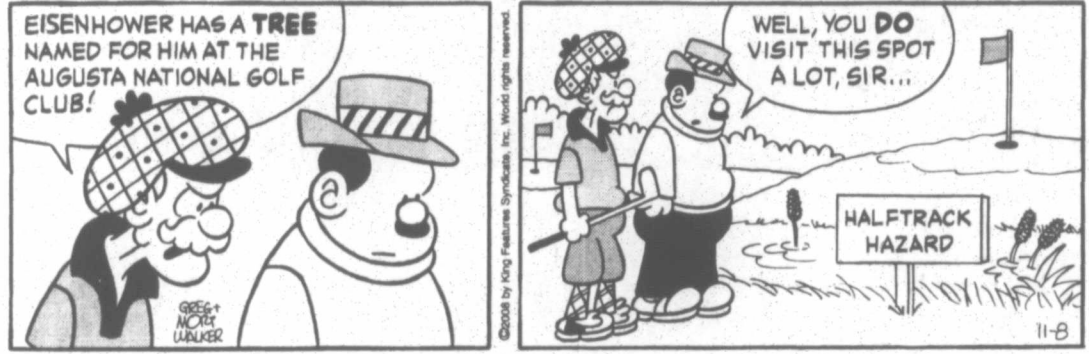

Marvin

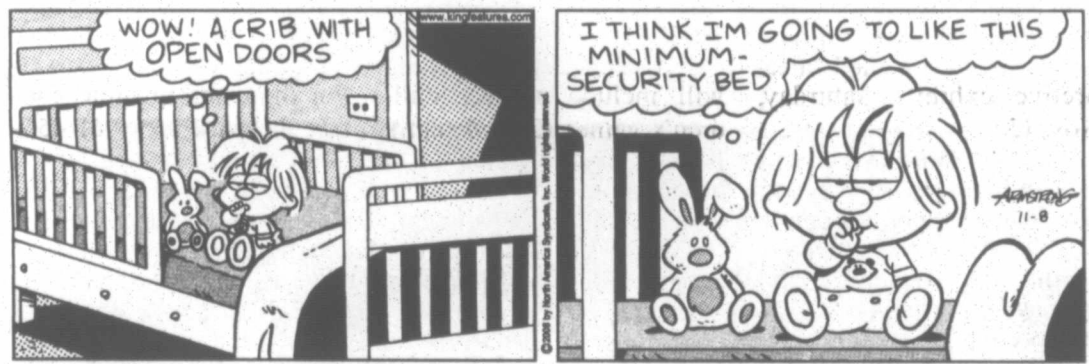

B.C.



Haggar The Horrible



Peanuts



Blondie



Crossword Puzzle

CROSSWORD

By THOMAS JOSEPH

ACROSS

1 "I Spy" garb

co-star

5 Fissure

10 Sioux language

12 Bizarre

13 Gold, for one

14 Spine-tingling

15 Supporter suffix

16 Jar part

18 Road-house

19 Gives information to

21 Entomology subjects

22 TV schedule section

24 Urban fleet

25 The Jonas Brothers, e.g.

29 Coop group

30 Straight crew

32 Gaffer Hogan

34 Digging tool

37 Film category

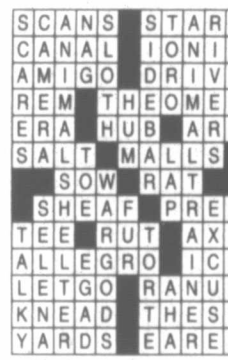

Yesterday's answer

- DOWN
- 1 Standup guy?
- 2 Depletes
- 3 Second of two
- 4 Tour grp.
- 5 Like some dorms
- 6 Bemoan
- 7 Glass-covered hall
- 8 Shrink in fear
- 9 Waits
- 11 Singer Yvonne
- 17 Banished VIPs
- 20 Places
- 21 Plains grazers
- 23 News
- 25 Brew-ing
- 26 Incense
- 27 Crude shed
- 28 Holy
- 29 Party
- 31 Oboe parts
- 33 Porgy's love
- 36 Block
- 38 Canal setting

NEW CROSSWORD BOOK! Send \$4.75 (check/m.o.) to Thomas Joseph Book 2, P.O. Box 536475, Orlando, FL 32853-6475

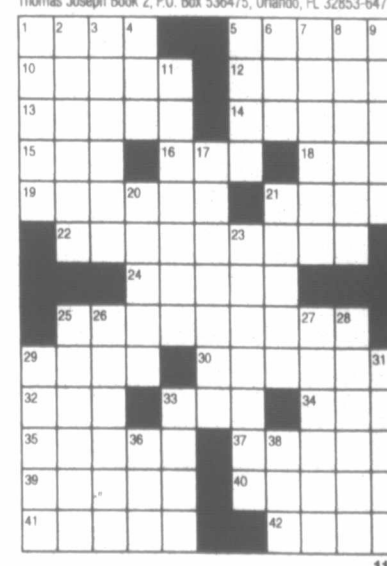

Answers to Yesterdays

Sudoku

6	7	1	5	9	2	8	4	3
9	5	3	8	4	7	2	1	6
8	4	2	1	3	6	9	7	5
4	1	5	3	6	9	7	8	2
7	3	9	2	1	8	6	5	4
2	8	6	7	5	4	3	9	1
5	2	7	4	8	3	1	6	9
1	6	8	9	2	5	4	3	7
3	9	4	6	7	1	5	2	8

Sudoku

			9	5				
	1	6					9	
		7	3					4
			5			1	3	6
3					1			
	7			8				
	4			7				
	9	5						6
2						7	1	

Level: Advanced

The Family Circus

THE FAMILY CIRCUS

By Bil Keane

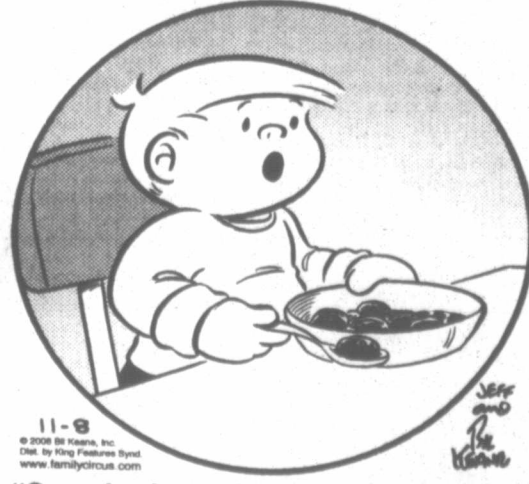

"Somebody made a big mistake when they turned plums into prunes."

Flo & Friends



M
O
A
life-a
cent
Sym
conc
Th
form
Gusu
comp
tions
20th
"T
an en
our
that
the d
rings
Ishii
Cond
Co
in th
for
Ticke
\$18 t
and s
advan
Stand
C
CL
Thea
Chea
and p
Samu
Fine
Per
Frida
at 1 p
The
White
Depen
and V
"C
aged
sister
send
Ca
QU
Cany
Trail
park's
pretiv
Nov.
The
al ex
panel
park
Bison
Geolo
Inter
Th
relati
and
State
histo
Cany
Clari
peop
Ca
host
stude
Nov.
ing v
eral
staff
answ
exhil
du
in
G
A
te
ed
ca
he
m
sa
"I
in
the
bu
re
ea
st
b
ca
ti
u
m
n
th
h
o
to
te
e

Mahler masterworks focus of next symphony concert

AMARILLO — Music's life-affirming power takes center stage in the Amarillo Symphony's Nov. 21-22 concerts.

The Symphony will perform two powerful works by Gustav Mahler, the Austrian composer whose compositions influenced much of 20th-century music.

"These concerts promise an emotional experience for our audiences, with music that will take listeners from the depths of grief to the stirrings of joy," said Kimbo Ishii-Eto, Music Director & Conductor.

Concerts begin at 8 p.m. in the Globe-News Center for the Performing Arts. Tickets normally run from \$18 to \$56 (\$16 for students and seniors), but by taking advantage of the Fly Standby with the Symphony

offer, many audience members will get their seats for \$15 each in some of the best seats in the house. For these limited standby seats, call the Symphony office at 376-8782 or visit www.amarillosymphony.org. Otherwise, patrons can purchase tickets through Panhandletickets through its several outlets, via phone at 378-3096 or its Web site, www.panhandletickets.com.

The concerts will open with Mahler's "Kindertotenlieder," a song cycle featuring mezzo-soprano Susan Platts in a return performance. Platts, a world-traveling singer and protégé of Jessye Norman, first sang with the Symphony in April 2007 during the performance of Mozart's Requiem.

"Kindertotenlieder," or

"Songs on the Death of Children," is based on the poetry of Friedrich Rückert, who wrote 425 poems in an outpouring of grief over the loss of two of his children just 16 days apart. Mahler chose five of the poems to set to music between 1901 and 1904.

Though they deal with the darkest of subjects, the songs end with a mood of transcendence: "In this weather, in this gale, they rest, they rest, as if in their mother's house: not terrified by any storm, but sheltered by the Hand of God, they rest, they rest, as in their mother's house."

"In Mahler's 'Kindertotenlieder,' we are taken on an emotional journey, only to be reminded that these children are as safe and

See Mahler, Page 10

College to stage 'Cheating Cheaters'

CLARENDON — Clarendon College Theatre Department will open "Cheating Cheaters," a comedy written by John Patrick and presented with special arrangement with Samuel French, Nov. 14-16 in Harned Sister Fine Arts Center on the Clarendon campus.

Performances are scheduled at 8 p.m. for Friday and Saturday followed by a matinee at 1 p.m. Sunday.

The cast includes Whitney Goldston of White Deer, Jaci Copelin of Hedley, Erica Depew of Clarendon, Sam Lovely of Hedley and Will Drackley of Clarendon.

"Cheating Cheaters" is about two middle-aged sisters raising their orphaned niece. The sisters decide to impersonate nuns in order to send their niece to art school in Europe.

Trouble ensues as they encounter a medical student/cat burglar and a suspicious policeman. Mayhem and comedy abound.

Admission is \$5 for adults and \$3 for students. Admission is free to all Clarendon College regents, administration, faculty, staff, CC students and high school theatre groups.

Since "Cheating Cheaters" is being performed in an arena (thrust) format, seating is limited to 90 people per performance. Reservations are recommended. For more information, call (806) 874-4838. Walk-ins will be seated on a first-come-first-served basis. No one will be seated after opening curtain until intermission.

Caprock Canyons to unveil new exhibit

QUITAQUE — Caprock Canyons State Park and Trailway will unveil the park's newly-installed interpretive exhibits Saturday, Nov. 15.

The new three-dimensional exhibits and/or wayside panels are located inside the park Visitor's Center at the Bison Overlook, the Geology Overlook and the Interpretive Pavilion.

The exhibits focus on the relationship between bison and the prairie, the Texas State Bison Herd, the natural history of the Caprock Canyonlands, the bats of Clarity Tunnel and the past people of the canyon lands.

Caprock Canyons will host unveiling activities for student groups on Friday, Nov. 14. The exhibit unveiling will be open to the general public Saturday. Park staff will be available to answer questions about the exhibits Saturday morning

and children will be given activity booklets to complete while observing the exhibits.

Activities at the unveiling will include pioneer children's games (2 to 4 p.m.), frontier food activities (4 to 5:30 p.m.) and community

potluck dinner (6 p.m.)

All activities will occur in and around Caprock Canyons Visitor's Center. For more information, contact the park at (806) 455-1492.

HARVESTER SPORTS SCHEDULE

2008

BASKETBALL

TUESDAY • NOVEMBER 11

Lady Harvesters JV VS Plainview • 5:00pm at Plainview
Lady Harvesters VS Plainview • 6:30pm at Plainview

NOVEMBER 13-15

Lady Harvesters/Frenship Tour. • TBA at Frenship

THURSDAY • NOVEMBER 13

Harvesters JV VS Amarillo High • 6:00pm at Amarillo
Harvesters VS Amarillo High • 7:30pm at Amarillo

Pampa Harvester Headquarters



NEW SHIPMENT
Youth Texas Longhorns & Texas Tech Football Jerseys

Also Adult T-Shirts
Longsleeve T-Shirts
Hoodies
Texas Longhorns
Texas Tech
OU



304 S. CUYLER

665-2631

Home of the "Original" RIOT T-Shirt

Texas Furniture FALL CLEARANCE SALE

SALE
SOFAS
\$599
\$699



GLIDE ROCKERS WITH MATCHING GLIDE OTTOUMAN ONLY

\$429

PLUSH LEATHER RECLINERS

\$499



BIG SELECTION OF STYLES AND FINISHES

DRESSER • MIRROR • QUEEN BED

NIGHT STAND AS LOW \$899

SAVE NOW ON PLUSH, COMFORTABLE RECLINERS

WE HAVE 300 RECLINERS IN STOCK

\$299

\$399

\$499

DON'T MISS THIS BIG RECLINER SALE
SAVE UP TO \$400.00

SLEEP BETTER TONIGHT

SEALY "POSTUREPREMIER"

TWIN SET

\$299

FULL SET

\$379
QUEEN SET
\$399

SEALY PLUSH

TWIN SET
\$399

QUEEN SET
\$549

FULL SET
\$499

KING SET
\$849

SEALY PILLOW-TOP

TWIN SET
\$499

QUEEN SET
\$649

FULL SET
\$599

KING SET
\$949

TEMPUR-PEDIC
PRESSURE RELIEVING SWEDISH MATTRESSES AND PILLOWS

PRESSURE RELIEVING SWEDISH MATTRESSES
"CHANGING THE WAY THE WORLD SLEEPS"
COME SEE THE AMAZING
TEMPUR-PEDIC MATTRESS

MON - SAT 9:00 AM TO 5:30PM

Texas FURNITURE

1415 N. HOBART • 665-1623

6 MONTHS NO INTEREST FINANCING WITH APPROVED CREDIT

Cattle

Cont. from Page 7

due to exposure to infected wildlife in the Greater Yellowstone Area, and widespread testing must be conducted to regain the ranking.

"Eradicating a disease is a livestock health victory, and that makes vigilance even more important now," said Dr. Hillman. "Don't risk buying infection. Ensure that the breeding cattle you buy have been tested."

Dr. Hillman also reminds cattle owners, especially those in the eastern portions of the state, that heifers should be vaccinated against cattle brucellosis, particularly if they will be used as breeding animals. Accredited veterinarians can administer the RB-51 vaccine to heifers between the ages of four and 12 months to provide lifelong protecting against the disease.

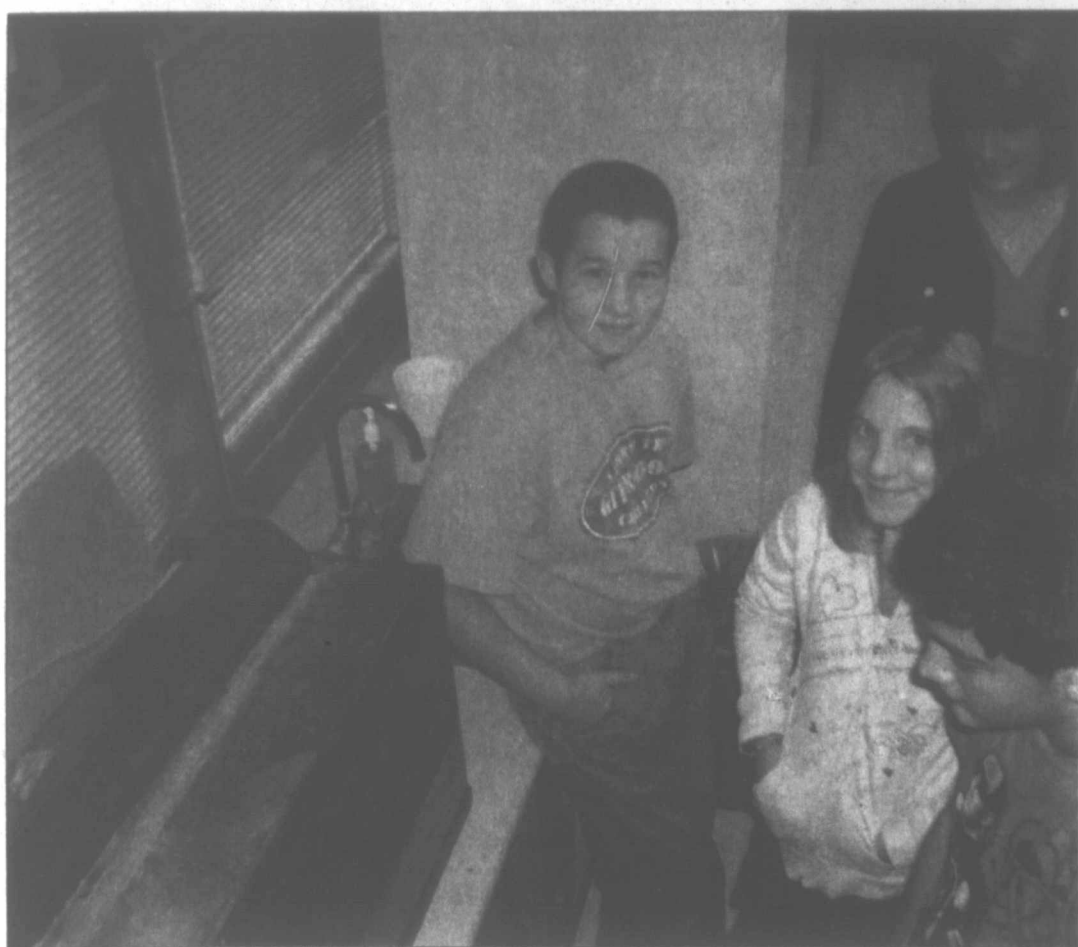

submitted photo
Mrs. McVay, Eddie Johnson, Krissma Wild, Matthew Rossiter and Seth Harris recently gathered to view a blue gill fish in Larry Hannah's science class at Pampa Junior High School.

Mahler

Continued from Page 9

loved in the hands of God as they are in those of their mother," said Laura Street, interim executive director. "The audience will hear an exceptional masterwork."

Royal R. Brantley will read each poem before Platts sings them to help the audience experience the music and the poetry more fully.

The concert's second half is devoted to Mahler's First Symphony, "Titan," begun when he was in his early 20s. Fairly controversial and misunderstood in its debut, the symphony now is acclaimed for its originality in orchestration and harmonies, as well as for the intensity of the emotions that it conveys.

It's that emotional intensity that draws Ishii-Eto to Mahler's music.

"Everyone has emotional highs and lows, and I'm no different. I've had rough

times in my life, and Mahler has helped," Ishii-Eto said. "His music has helped me not by giving me the right answers. It's never cheered me up. But knowing Mahler's music, I know that I am not alone.

"He wanted to express everything in his music, all of our complicated human emotions, and that intensity is comforting," Ishii-Eto said.

The concert weekend is sponsored exclusively by Mr. and Mrs. James B. Franklin.

Since 1924, the Amarillo Symphony has been filling audiences with an unbridled enthusiasm for the performance and discovery of great orchestral music. As the only professional orchestra in the Panhandle area, the Symphony employs 85 skilled musicians to perform for more than 2,300 subscribers each year.

For more information, please contact Chip Chandler, director of development and communications, at 376-8782 or via e-mail at chip@amarillosymphony.org.

HOME PRO'S

ARCHITECTURAL DESIGN
AND
CONSTRUCTION

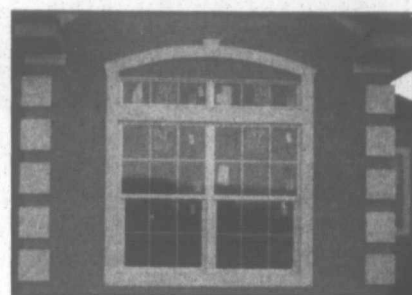

- REMODELING: ADDITIONS, BATHROOMS, KITCHENS
- CUSTOM DOORS & WINDOWS
- REPLACEMENT WINDOWS & SIDING

WORRIED ABOUT HEATING BILLS
THIS SEASON?
CHECK OUT OUR
EFFICIENCY WINDOWS

CHADD GILES
806.662.8615

JIMMY CHANEY
806.440.3083

What Are You Comparing?

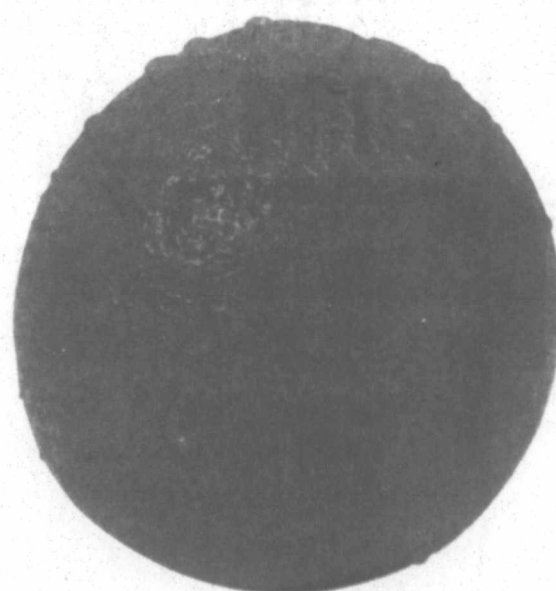
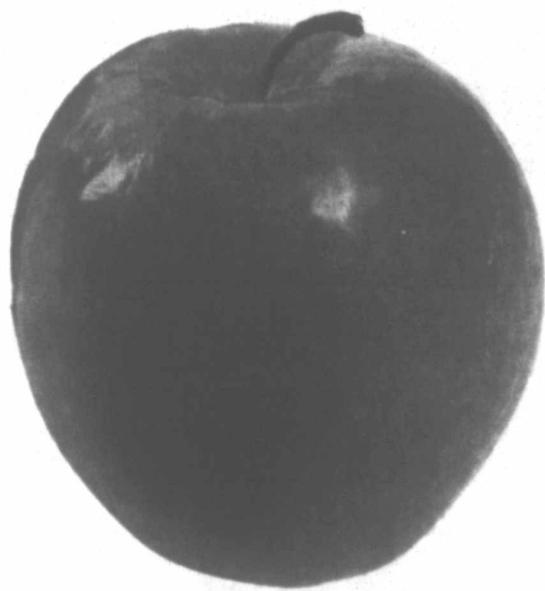

At One STOP Flooring we will meet or beat any competitors pricing on the same flooring and yardage. Our service is backed by 45 years combined experience from our installers, which gives you better quality and service. Plus, we guarantee:

- ✓ Fair Pricing
- ✓ No Gimmicks
- ✓ 100% Guarantee
- ✓ Quality Flooring
- ✓ Quality Work
- ✓ Professional & Timely Service

One **STOP** Flooring

1533 N. HOBART • 806-665-0995
MONDAY-FRIDAY 9:00-5:00 • SATURDAY 10:00-1:00

Sports

Harvesters defeated in season finale 58-34

by Bob Ericson
The Pampa News

The Pampa Harvesters traveled to Dick Bivins stadium to take on the Palo Duro (PD) Dons in the last regular season game Friday afternoon.

After several possessions were traded between the two teams resulting in punts, the score remained tied 0-0 at the end of the first quarter. The defense for both teams did not allow many yards in the opening frame.

The second quarter was however, a different story. Palo Duro drove five plays and 52 yards for a touchdown to begin the quarter 7-0. John Luke Covalt returned the kickoff to the Don 24 yard line. Pampascored on a four yard touchdown pass from Alex Clendening to Trent Carter to make the score 7-6. Palo Duro went 52 yards on three running

plays and stretched the lead to 14-6 with 7:02 to go in the second quarter. Palo Duro went 44 yards and score again to lead 21-6 with 2:46 to go in the half. Pampa's Covalt returned another kickoff to the Don 32 yard line. Clendening swung a pass to Madison Wilson for a touchdown and the score stood at 21-12 with 1:45 left in the half. Palo Duro took over at their own 43 yard line and went 47 yards and to make a field goal and with nine seconds in the half. The score at half time was 24-12, Pampa. The game remained active.

Clendening found a wide open Heath Skinner for a 60 yard touchdown pass and Jeremy Maxwell added the extra point to shrink PD's lead to 24-19. Pampa took the second half kickoff and drove 63 yards in 10 plays for a touchdown. Clendening found Maxwell for

a touchdown and Maxwell connected with Ryan Funderburg for the two point conversion and the Harvesters took the lead 27-24. Palo Duro took only five plays and went 65 yards and answered Pampa's touchdown with one of their own. The extra point would be good and the score stood at PD 31-27 with 6:10 remaining in the third quarter.

Pampa's next possession resulted in a quick interception and the Dons took advantage of a short field and scored another touchdown to increase the lead to 38-27 at the end of the third quarter. The next three possessions by the Harvesters garnered no points but PD's three possessions resulted in touchdowns to put the game out of reach 52-27. Palo Duro scored yet again to make the score 58-27. Pampa showed a little life and took its next drive 71 yards on seven plays. Clendening found Maxwell for a short touchdown pass and Maxwell added the extra point to leave the score 58-34.

The game ended Pampa's season with the score 58-34.

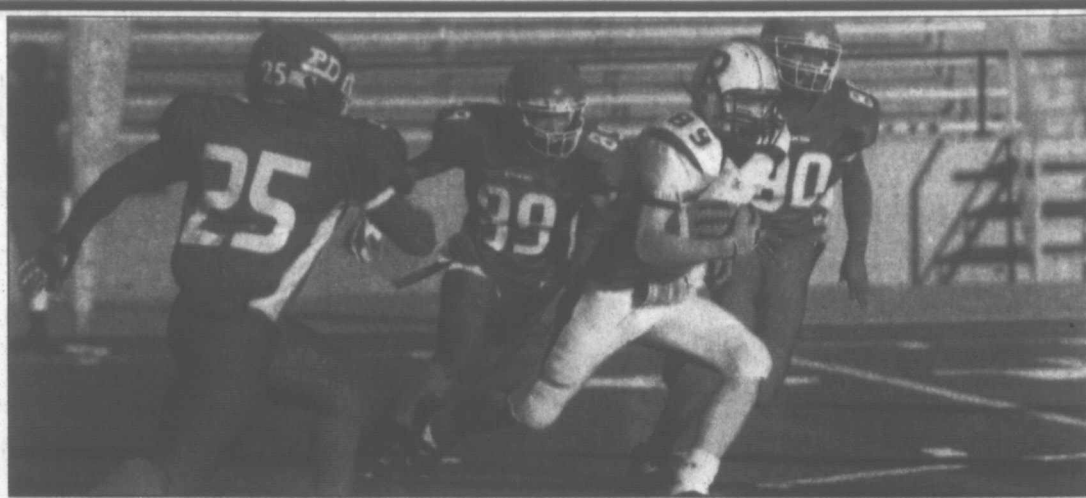

staff photos by David Bowser

ABOVE: Harvester John Luke Covalt, #1, makes his way through Palo Duro defenders in Friday's game in Amarillo.

TOP RIGHT: Harvester Heath Skinner finds his way between Palo Duro defenders.

Longhorns need to win and watch for title

AUSTIN, Texas (AP) — A week ago, Texas coach Mack Brown said style points don't count.

They do now. After losing at No. 2 Texas Tech and falling from No. 1 to No. 5, Brown's Longhorns now are left watching how the round-robin in the Big 12 South plays out and whether they will still have a shot at the Big 12 and national titles.

They also have to take care of their own business the final three games, starting Saturday with Baylor (3-6, 1-4).

Style points count because the Longhorns (8-1, 4-1) not only need to win, they need to do it in convincing fashion so the pollsters in the complicated Bowl Championship Series system like what they see. Texas is still the highest-ranked team with one loss in the BCS standings.

"There are a lot of games still left to be played, and a lot of things are going to pan out," Texas quarterback Colt McCoy said. "If we put ourselves in the position we need to be, and we win the rest of our games, we'll be fine."

Will they? If the Big 12 South comes down to a three-way tie, BCS standings are part of the tie-breaking formula. Any little edge will count and the next three weeks promise to be a circus of calculating wins, rankings, strength of schedules, etc.

Anybody watching Texas' schedule over the last month certainly looked at Baylor as the breather after four straight games against ranked opponents. Then the Bears nearly upset No. 13 Missouri last weekend, losing 31-28 on a field goal late in the fourth quarter.

"Anybody who saw that game," Texas center Chris Hall said, "knows the 'gimme' part of this week went right out the window."

Baylor hasn't beaten Texas since 1997 and really hasn't even been competitive. But even though they are one loss away from their 13th consecutive losing season, the Bears seem to have found new energy behind first-year coach Art Briles and freshman quarterback Robert Griffin.

"If you don't believe in yourself, no one else will. And right now, we are fighting for ourselves and trying to make other people believe in us as a football team," Briles said.

OFFICE HOURS: BY APPOINTMENT
RENE P. GRABATO, M.D., P.A.

The Urology Clinic

KIDNEY STONES • SHOCK WAVE LITHOTRIPSY • LASER SURGERY
URINARY INCONTINENCE • VOIDING DYSFUNCTION • OVERACTIVE BLADDER
PROSTATIC DISEASE • CRYOTHERAPY FOR PROSTATE CANCER • IMPOTENCE
MALE SEXUAL DYSFUNCTION • MALE INFERTILITY • CANCER OF THE
URINARY TRACT • PEDIATRIC UROLOGY

OFFICE PROCEDURES INCLUDE:
URODYNAMICS • ULTRASOUND • URSECTOMY • CYSTOSCOPY
PROSTATE BIOPSY • COOLED THERMOTHERAPY OF THE PROSTATE

2931 PERRYTON PARKWAY • PAMPA, TEXAS 79065
806-665-6511 • 800-642-2146

Memory Gardens Cemetery and Mausoleum of Pampa

Exclusively at Memory Gardens

The "Veteran's Walk of Honor" is now available Exclusively thru Memory Gardens Cemetery and Mausoleum of Pampa. A Walkway of U.S. Flags Leads to the Veterans Final Resting Place Honoring the Veteran as well as the Surviving Family. This Honor is now a Part of the Veteran's Benefits Package, Which Includes:

- ** A Complimentary Cemetery Space
- ** Information on an adjoining Space for Spouse
- ** Free Family Record Guide
- ** Information for Veteran's Burial Markers
- ** Information on Special Veteran's Casket
- ** A \$1000 Instant Savings Certificate for Mausoleum Entombment
- ** "Veteran's Walk of Honor" Set up



Send the Information Request Form Below to Receive Valuable Information OR Call for Immediate Response.

806-665-8921

- YES, I WANT MORE INFORMATION ON PRE-PLANNING FOR MY FAMILY!
- I would like a FREE VETERAN'S SPACE and INFORMATION ON A SECOND SPACE FOR SPOUSE
- Above Ground Mausoleum Entombment (I understand it can be less expensive than ground burial)
- Burial Headstones and Bronze Memorial Information
- Casket Information (Receive a \$100 Discount when casket is selected thru Memory Gardens Cemetery)
- I own Cemetery Property ELSEWHERE and would like to Transfer my property to Memory Gardens of Pampa

Name _____ Phone _____

Address _____

City _____ State _____ Zip _____

Mail To: Memory Gardens Cemetery and Mausoleum of Pampa
P O Box 1972 Pampa, Texas 79066 (806) 665-8921

Visit us at memory-gardens.tripod.com

"Come join the thousands of Families who already own in Gray County's most beautiful Cemetery..."

Ted Hutto's 1401 N HOBART PAMPA, TEXAS

Quality Sales

669-0433
WWW.QUALITYSALESPAMPA.COM

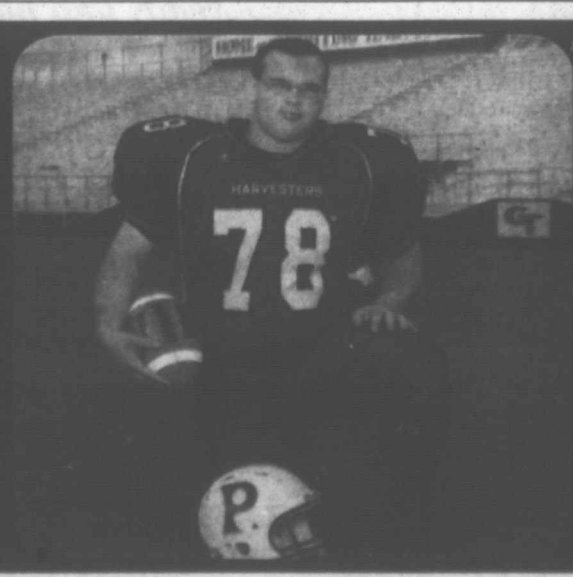

#78
Coby Smith
Position: OL/DL Class: SR

Coby is the type of kid that is a joy to coach. He is always in a great mood and willing to work hard at whatever you ask him to do. Coby plays nose guard on our defense and has freed up our linebackers to make tackles many times by being difficult for our opponent's offensive line to handle.

Athlete of the Week

T-Shirts & More

Texas Tech 39
Texas 33



LIMITED SUPPLY

111 W. Kingsmill Ave.
Pampa, TX
806-665-3036

11/9,16

Oklahoma State, Texas Tech is latest Big 12 clash

LUBBOCK, Texas (AP) — Get ready for another "biggest game in the history of this year."

That's what dry-witted Texas Tech coach Mike Leach called the Big 12's next Saturday night prime-time showdown, this one against eighth-ranked Oklahoma State a week after the Red Raiders rose to No. 2 by beating Texas for the program's first win against a top-ranked team.

Frankly, Cowboys coach Mike Gundy is worn out, and his team even got a relative break with last week's 59-17 home romp against Iowa State.

"This is getting kind of monotonous with the big games in this league," said Gundy, whose team helped kick off the Big 12 craziness a month ago with an upset of No. 3 Missouri the same day fifth-ranked Texas bounced No. 1 Oklahoma. "There's just not a lot of time to back off."

Under different circumstances, the chatter would be all about the first Texas Tech-Oklahoma State game since Gundy's "I'm a man" rant that became a YouTube sensation after last year's 49-45 Cowboys win.

Instead, everyone's talking about what a man Michael Crabtree is. The receiver's sensational 28-yard touchdown with 1 second left to beat the Longhorns gave Texas Tech a direct path to a shot at the national championship, although a trip to No. 6 Oklahoma is two weeks away.

It's an interesting juxtaposition because Crabtree had the biggest drop of his

career in last year's loss to the Cowboys, an easy potential winning catch inexplicably slipping through his hands in the end zone on fourth down in the final seconds.

"We said if we're ever in that situation again, we don't want to be the ones that lose," said quarterback Graham Harrell, recounting a conversation he and Crabtree had about the drop. "We want to make the play. It was a big learning experience with us, and I think it really helped us get where we are."

One other significant thing came out of last year's game. The Red Raiders changed defensive coordinators after they lost while gaining 718 yards, including 646 passing by Harrell, the fourth-highest total in a college game at the time.

A year later, defensive coordinator Ruffin McNeill has Texas Tech ranked No. 1 in the Big 12 in total defense (349.5 yards per game).

"From the beginning he inspired the group," Leach said. "They have gotten better playing together and play together as a unit."

The challenge last week came from Texas quarterback Colt McCoy, a Heisman Trophy contender. This week, it's Oklahoma State's powerful running game. Cowboys running Kendall Hunter is the nation's fourth-best rusher (135.6 yards per game) on a team with the country's No. 5 rushing offense (273 yards a game).

Hunter has gained 161 yards or more in four games this season and will be a big part of Oklahoma State's

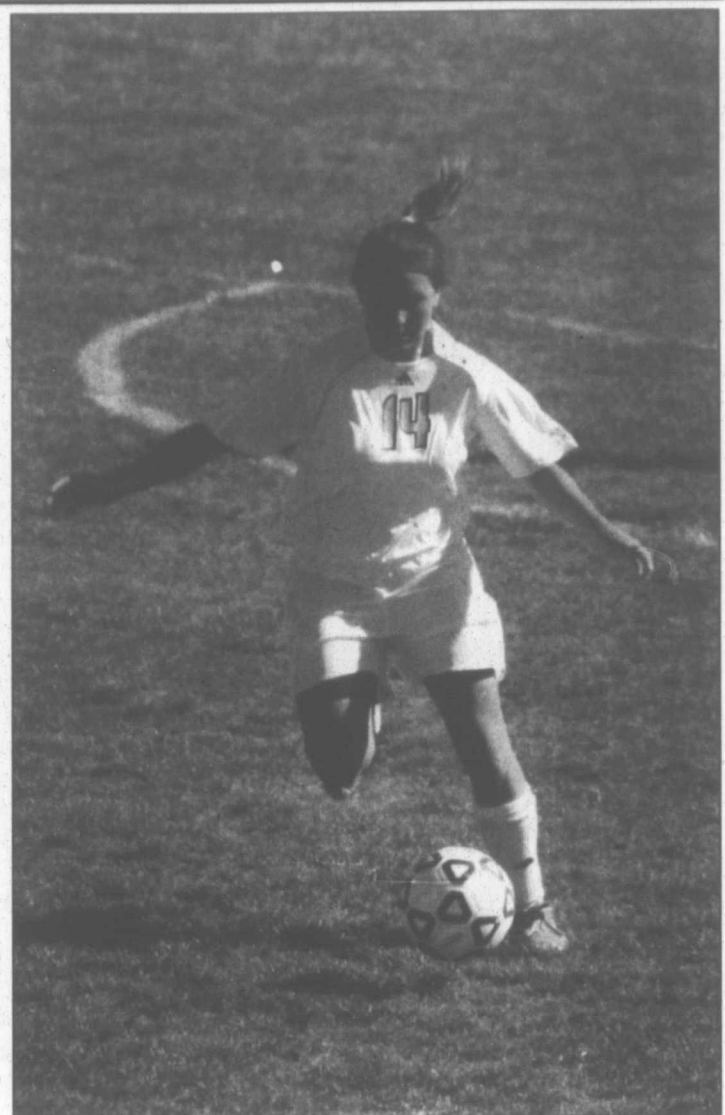

submitted photo

Former Pampa Harvester and Pampa Soccer Association player Jeneé Norris is playing soccer on a scholarship at Wayland Baptist University for her second year. In a recent game, her Coach, Shiloh Posey described her play. "Jeneé played her heart out. We put her head-to-head with their best playmaker and she shut her down, and really got in her head."

keep-away plan as the Cowboys try to win in Lubbock for the first time since 1944. If they pull it off, the Big 12 South could have four teams with one loss.

"Any time you can try to keep a good offense like Texas Tech off the field, you definitely want to do that," Cowboys quarterback Zac Robinson said. "We're going to try to just keep doing what we always do."

The Red Raiders have a history of getting burned by the Cowboys' running game.

In the past five games, Oklahoma State has notched six touchdown runs of 46 yards or more, including a 95-yarder.

Texas Tech can't forget about the Cowboys' passing game because there's a standout sophomore receiver at Oklahoma State, too. Dez Bryant has as many touchdowns as Crabtree (15) and is four spots higher nationally in yards per game. Bryant is second at 117.11 yards to 102.33 for Crabtree, who ranks sixth.

ALBRACHT CHIROPRACTIC OF PAMPA

2216 COFFEE STREET • 806.665.7161

"Preventative Family Health Care" • Dr. Jack S. Albracht

Exciting New Technology!

SPINAL DECOMPRESSION THERAPY IS HERE!

Can Decompression Help You?

Find out if you are a candidate.

Herniated, bulging discs • Degenerative Discs

Lower Back Pain • Neck Pain

Pain and or numbness in arm or leg?

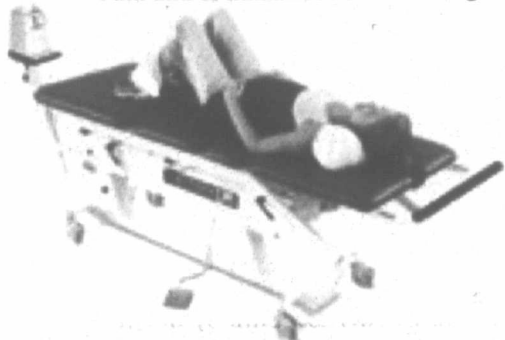

Call today for your FREE screening exam

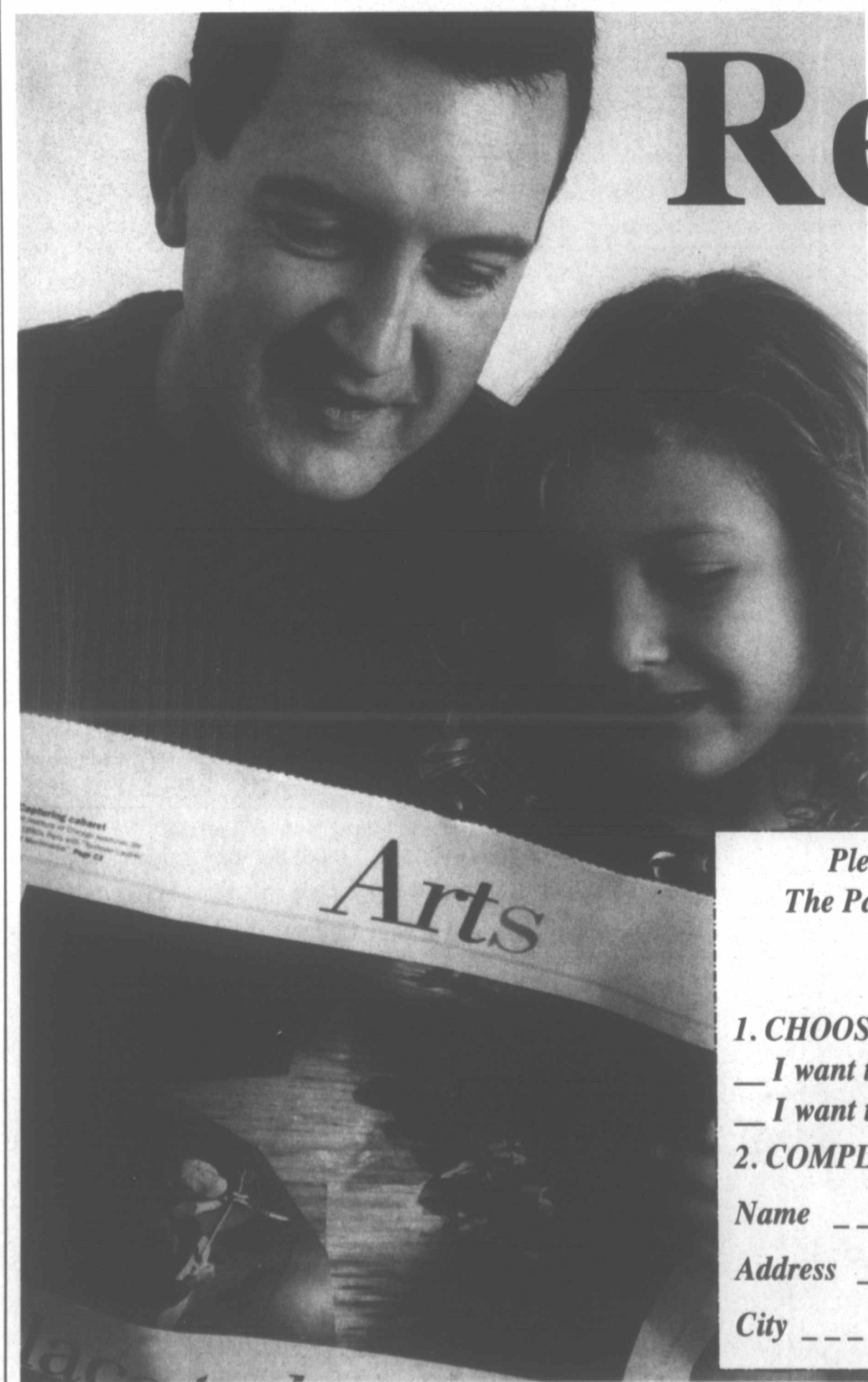

Reading

What better way is there than the newspaper to teach everyday reading to your child?

Enjoy the evenings together by reading the newspaper, a habit you won't mind them starting.

THE PAMPA NEWS

Subscribe Today By Calling
806.669.2525

Let The Pampa News Be Your Source!

Please complete and mail or bring this form to:
The Pampa News, 403 W. Atchison, Pampa, TX 79065
For faster service: have your credit card ready and phone 806.669.2525

1. CHOOSE YOUR SUBSCRIPTION

I want to start my 1 month home delivery for only \$9.00

I want to save with a 12 month subscription for only \$99.00

2. COMPLETE YOUR DELIVERY INFORMATION

Name _____

Address _____

City _____ Phone _____

Lifestyle

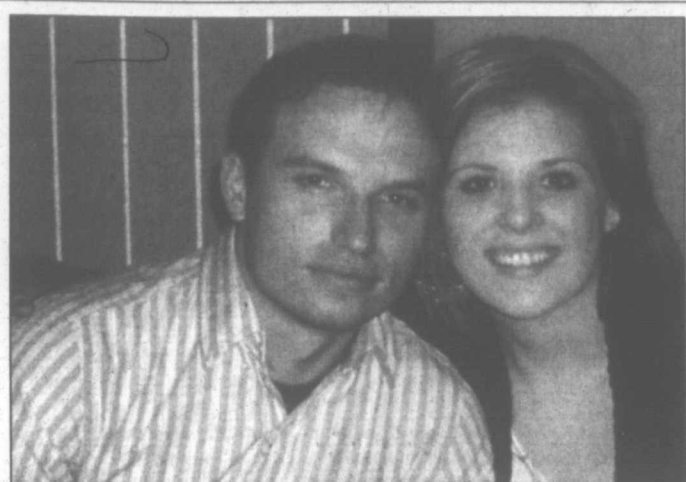

Winegeart/Sawyer

Kylie J'Nae Winegeart and Bradley Jay Sawyer plan to wed Nov. 28. The bride-to-be is the daughter of David and Lisa Winegeart of Pampa. She graduated from Pampa High School and attends Odessa College in Odessa. She is employed as a cosmetologist. The future bridegroom is the son of Suzzie and Ronny Lewis, and the late Barney Sawyer. He graduated from McLean High School and attended West Texas A&M University. He is a graduate of Richmond Firefighters Academy and is employed with Endura Products Corp.

Cradle call



Kaylee Brienne Glass

Big brother Drew Glass is proud to announce the arrival of his little sister, Kaylee Brienne, born on Oct. 13, 2008. Kaylee weighed 8-pounds, 4-ounces and was 20 $\frac{1}{2}$ -inches long. Proud parents are Andy and Kristi Glass of McLean. Proud grandparents are Bill and Denva Tidwell of Alanreed, and Bob and Janet Glass of McLean.

Club news

Club news is published strictly on a first come, first serve basis due to space limitations. The deadline each week for Sunday's paper is Wednesday at 5 p.m., (Tuesday at 12 noon on holidays such as Thanksgiving and Christmas.) The deadline does not guarantee publication that week. Thank you.

Pat Terry with President Dorothy Stowers presiding. Nine members were present.

Members discussed current information on education and home life, arts and literature, world report, and science and technology.

Nancy Coffee presented the program on space and how it affects today's world.

The next meeting will be Monday, Nov. 10 at the home of Mary McDaniel.

Menus

Week of November 10-14

Pampa Schools
MONDAY
 Breakfast: Mini pancakes.
 Lunch: Mini corn dogs or pizza, carrots, spinach, pineapple.
TUESDAY
 Breakfast: Cinnamon toast.
 Lunch: Macaroni cheese or chicken nuggets, English peas, salad, pears, rolls.
WEDNESDAY
 Breakfast: Blueberry pancake and sausage on a stick.
 Lunch: Barbecue on a bun or pizza dippers, baked beans, carrot sticks, fruit.

THURSDAY
 Breakfast: Breakfast pizza.
 Lunch: Turkey & dressing, mashed potatoes, green beans, fruit cups, chiffon tarts, rolls.
FRIDAY
 Breakfast: Cereal, toast.
 Lunch: Bean/cheese burritos or hamburger, fries, burger salad, applesauce.
Kid's Cafe-Wilson
MONDAY
 Goulash, sweet cornbread, salad, dessert.

Kid's Cafe-Lamar
TUESDAY
 Fried chicken, mashed potatoes, green beans, dessert.
Kid's Cafe-Briarwood
THURSDAY
 Chicken nuggets, mashed potatoes, peas, dessert.
Southside Senior Citizens
THURSDAY
 Chicken strips, mashed potatoes, gravy, candied carrots, rolls, dessert.
Senior Citizens
MONDAY
 Chicken fried steak or

chicken & dumplings, mashed potatoes, Italian green beans, beets, beans, spice cake or chocolate pie, slaw, tossed or jello salad, hot rolls or cornbread.
TUESDAY
 Hamburger steak or chicken spaghetti, redskin potatoes/vegetables, carrots, turnip greens, blackeyed peas, Old Glory cake or cherry cobbler, slaw, tossed or jello salad, hot rolls or cornbread.

See Menu, Page 12-B

Altrusa Craft Show

November 8th & 9th
 Borger's Aluminum Dome

- Jewelry • Handbags • Candles
- Western Items • Watkin Products
- Furniture • Home Decor
- Hand Made Crafts • Florals

Saturday 9:00 to 6:00
 Sunday 10:00 to 5:00

Free Admission
 hosted by Altrusa Club of Borger

It's raining money...
 with a home equity loan from
 National Bank of Commerce.



We take the effort out of getting a loan with our Home Equity Loan.

This loan lets you use the equity in your home to borrow anytime for anything.

And interest on a home equity loan may be tax deductible. Consult your tax advisor.

To find out more, stop by or give us a call.

National Bank of Commerce
 An Office of First National Bank, Waupaca, WI

1224 N. Hobart • Pampa • 806.665.0022

305 N. Main • Shamrock • 806.256.2181

501 Commerce • Childress • 940.937.2514



Free Long Distance.

With Cable ONE Phone, the long distance calls are on us. You can call and talk forever! We give you unlimited local and long distance calling anywhere in the continental U.S., anytime, day or night. Call today!

1-888-216-5524
www.cableone.net

CABLE ONE®

Services not available in all areas. Restrictions apply. Call Cable ONE for details.

SUNDAY AFTERNOON / EVENING

NOVEMBER 9, 2008

TV/Data	12pm	12:30	1pm	1:30	2pm	2:30	3pm	3:30	4pm	4:30	5pm	5:30	6pm	6:30	7pm	7:30	8pm	8:30	9pm	9:30	10pm	
KACV	(11:30) The War "A Deadly Calling" (1)	The War "Pride of Our Nation" (1) (DVS)							Aggie Band (Face)	Z Thomas	Perspective	Monarch of the Glen	Nature "Clever Monkeys"	Masterpieces Contemporary (N) (1)	Mission	Doctor Who						
KAMR	Paid Prog. Paid Prog. Paid Prog.	2008 Paralympics From Beijing (1)							Bull Riding PBR World Finals. (Same-Day Tape) (1)	Paid Prog. Paid Prog.	Paid Prog. Paid Prog.	Football Night in America	(:15) NFL Football New York Giants at Philadelphia Eagles. (Live) (1)	Coach	Legend of							
KCTD	NFL Football Green Bay Packers at Minnesota Vikings. (Live) (1)								Paid Prog. Paid Prog.	Paid Prog. Paid Prog.	Paid Prog. Paid Prog.	King of Hill (Simps)	Simps	King of Hill (Simps)	Amer Dad	News (N)						
KFDA	NFL Football Baltimore Ravens at Houston Texans. (Live) (1)								NFL Football Indianapolis Colts at Pittsburgh Steelers. (Live) (1)				60 Minutes (N) (1)	The Amazing Race 13 (1)	Cold Case (N) (1)	The Unit (N) (1)	News (N)					
KVII	Paid Prog. Paid Prog. Paid Prog.	Countdown (:45) NASCAR Racing Sprint Cup - Checker O'Reilly Auto Parts 500. (Live) (1)												Extreme-Home	Desperate Housewives	(:01) Brothers & Sisters	News					
A&E	Rookies	Rookies	Mind Control (1)	Parking	Parking	Parking Wars (1)	Paranormal	Paranormal	Parking	Parking	The Cleaner (1)	CSI: Miami (1)	CSI: Miami (1)	CSI: Miami (1)	CSI: Miami (1)	CSI: Miami (1)	CSI: Miami (1)	CSI: Miami (1)	CSI: Miami (1)	CSI: Miami (1)	CSI: Miami (1)	
AMC	(10:30) "Magnum Force"	Movie *** "The Enforcer" (1976) (1)							Movie *** "Stargate SG-1" (2002) (1)				Movie *** "House on Haunted Hill" (1999) (1)	Movie *** "Hannibal" (2001) Anthony Hopkins, Julianne Moore. Premiere. (1)	Movie *** "Hannibal" (2001) Anthony Hopkins, Julianne Moore. Premiere. (1)	Movie *** "Hannibal" (2001) Anthony Hopkins, Julianne Moore. Premiere. (1)	Movie *** "Hannibal" (2001) Anthony Hopkins, Julianne Moore. Premiere. (1)	Movie *** "Hannibal" (2001) Anthony Hopkins, Julianne Moore. Premiere. (1)	Movie *** "Hannibal" (2001) Anthony Hopkins, Julianne Moore. Premiere. (1)	Movie *** "Hannibal" (2001) Anthony Hopkins, Julianne Moore. Premiere. (1)	Movie *** "Hannibal" (2001) Anthony Hopkins, Julianne Moore. Premiere. (1)	
ANPL	Animal Cops Houston	Unexplained, Unexplored	Piranhas (1)	Maneaters (1)	Maneaters (1)	Maneaters (1)	Maneaters (1)	Maneaters (1)	Maneaters (1)	Maneaters (1)	Maneaters (1)	Maneaters (1)	Maneaters (1)	Maneaters (1)	Maneaters (1)	Maneaters (1)	Maneaters (1)	Maneaters (1)	Maneaters (1)	Maneaters (1)	Maneaters (1)	
BET	Harvey	Harvey	The Parkers	The Parkers	The Parkers	The Parkers	The Parkers	The Parkers	Movie "Three Can Play That Game" (2008) (1)				Movie *** "Woman Thou Art Loosed" (2004) (1)	Hatchett	Hatchett	Karen	Karen	BET News (1)	Inspiration			
DISC	Time Warp	Time Warp	Survivorman (1)	Storm Chasers	Storm Chasers	Storm Chasers	Storm Chasers	Storm Chasers	Man vs. Wild Kenya. (1)	MythBusters (1)	MythBusters (1)	MythBusters (1)	MythBusters (1)	MythBusters (1)	MythBusters (1)	MythBusters (1)	MythBusters (1)	MythBusters (1)	MythBusters (1)	MythBusters (1)	MythBusters (1)	
DISN	"The Wild"	Suite Life	Suite Life	Suite Life	Suite Life	Suite Life	Suite Life	Suite Life	Phineas	Phineas	Suite Life	Suite Life	Suite Life	Suite Life	Suite Life	Suite Life	Suite Life	Suite Life	Suite Life	Suite Life	Suite Life	
ESPN	PBA Bowling	College Football Final	Bull Riding	Basketball	Basketball	Basketball	Basketball	Basketball	Boxing 1993				SportsCenter (Live) (1)	College Football Live (N) (1)								
ESPN2	WTA Tennis	Timbersport	Timbersport Series (1)	Timbersport	Incredible Dog Challenge	Series of Poker	Series of Poker	Series of Poker	Series of Poker	Series of Poker	Series of Poker	Series of Poker	Series of Poker	Series of Poker	Series of Poker	Series of Poker	Series of Poker	Series of Poker	Series of Poker	Series of Poker	Series of Poker	
FAM	"Sisterhood-Travel"	Movie *** "Dr. Dolittle" (1998) Eddie Murphy. (1)							Movie *** "Dr. Dolittle 2" (2001) Premiere. (1)				Movie "Dr. Dolittle 3" (2006) John Adams. (1)	Movie "Dr. Dolittle: Tail to the Chief" (2008) (1)	Movie "Dr. Dolittle: Tail to the Chief" (2008) (1)	Movie "Dr. Dolittle: Tail to the Chief" (2008) (1)	Movie "Dr. Dolittle: Tail to the Chief" (2008) (1)	Movie "Dr. Dolittle: Tail to the Chief" (2008) (1)	Movie "Dr. Dolittle: Tail to the Chief" (2008) (1)	Movie "Dr. Dolittle: Tail to the Chief" (2008) (1)	Movie "Dr. Dolittle: Tail to the Chief" (2008) (1)	
FSSW	Women's College Soccer: Big 12 Final	Mavs Live	NBA Basketball Dallas Mavericks at Los Angeles Clippers. (Live) (1)						Mavs Live	Rodeo	Air Racing (N)		Best Damn 50	BCS Show Elite XC	World Poker	Cowboys						
FX	(11:30) Movie *** "The Omen" (2006) Julia Stiles	Movie *** "Alien vs. Predator" (2004) Sanaa Lathan. (1)							Movie *** "The League of Extraordinary Gentlemen" (2003) (1)				Design on a Dime	House	Property	First Place	The Stagers					
HGTV	My Kitchen Deserving	My Kitchen Deserving	Dime	Color	Divine	First Place	Secret Spaces	Secret Spaces	Sleep on It	Property	Shadow Force (1)		Movie *** "Devil's Pond" (2003) Kip Pardue. (1)	Movie *** "Devil's Pond" (2003) Kip Pardue. (1)	Movie *** "Devil's Pond" (2003) Kip Pardue. (1)	Movie *** "Devil's Pond" (2003) Kip Pardue. (1)	Movie *** "Devil's Pond" (2003) Kip Pardue. (1)	Movie *** "Devil's Pond" (2003) Kip Pardue. (1)	Movie *** "Devil's Pond" (2003) Kip Pardue. (1)	Movie *** "Devil's Pond" (2003) Kip Pardue. (1)		
HIST	Titanic's Final Moments: Missing Pieces (1)	Titanic's Achilles Heel (1)							Movie "Reckless Behavior: Caught on Tape" (2007) (1)				Movie *** "Sex, Lies & Obsession" (2001) (1)	Movie *** "Sex, Lies & Obsession" (2001) (1)	Movie *** "Sex, Lies & Obsession" (2001) (1)	Movie *** "Sex, Lies & Obsession" (2001) (1)	Movie *** "Sex, Lies & Obsession" (2001) (1)	Movie *** "Sex, Lies & Obsession" (2001) (1)	Movie *** "Sex, Lies & Obsession" (2001) (1)	Movie *** "Sex, Lies & Obsession" (2001) (1)	Movie *** "Sex, Lies & Obsession" (2001) (1)	
LIFE	Movie "No One Would Tell" (1996, Drama) (1)								Movie *** "The Cable Guy" (1996) (1)	Concordia			Movie *** "Harry Potter and the Order of the Phoenix" (1)	Calzaghe	True Blood (N) (1)	Entourage	Summer	Life				
NICK	Jimmy Neutron: Gen.	Barnyard	Zoey 101 (1)	SpongeBob	SpongeBob	SpongeBob	SpongeBob	SpongeBob	School	Drake	Carly "Go to Japan" (1)		Carly "Go to Japan" (1)	Carly "Go to Japan" (1)	Carly "Go to Japan" (1)	Carly "Go to Japan" (1)	Carly "Go to Japan" (1)	Carly "Go to Japan" (1)	Carly "Go to Japan" (1)	Carly "Go to Japan" (1)	Carly "Go to Japan" (1)	
SCIFI	Star Trek: Enterprise (1)	Star Trek: Enterprise (1)	Star Trek: Enterprise (1)	Star Trek: Enterprise (1)	Star Trek: Enterprise (1)	Star Trek: Enterprise (1)	Star Trek: Enterprise (1)	Star Trek: Enterprise (1)	Star Trek: Enterprise (1)	Star Trek: Enterprise (1)	Star Trek: Enterprise (1)	Star Trek: Enterprise (1)	Star Trek: Enterprise (1)	Star Trek: Enterprise (1)	Star Trek: Enterprise (1)	Star Trek: Enterprise (1)	Star Trek: Enterprise (1)	Star Trek: Enterprise (1)	Star Trek: Enterprise (1)	Star Trek: Enterprise (1)	Star Trek: Enterprise (1)	
SPIKE	Movie *** "From Russia With Love" (1963) (1)	CSI: Crime Scene Investigation (1)							CSI: Crime Scn	CSI: Crime Scn	CSI: Crime Scn	CSI: Crime Scn	CSI: Crime Scn	CSI: Crime Scn	CSI: Crime Scn	CSI: Crime Scn	CSI: Crime Scn	CSI: Crime Scn	CSI: Crime Scn	CSI: Crime Scn	CSI: Crime Scn	
TBN	(8:00) Praise-A-Thon Biannual fundraising event.								Praise-A-Thon Biannual fundraising event.													
TCM	*** "Huckleberry Finn" (1931) Walter Matthau. (1)	Movie *** "Kotch" (1971) Walter Matthau. (1)							Movie *** "Guess Who's Coming to Dinner" (1969) (1)				Movie *** "Sunset Boulevard" (1950) (1)	Movie *** "True Grit" (1969) John Wayne. (1)	(:15) Movie *** "Nevada Smith" (1959) (1)							
TLN	Mystery Diagnosis	Mystery Diagnosis	Mystery Diagnosis	Mystery Diagnosis	Mystery Diagnosis	Mystery Diagnosis	Mystery Diagnosis	Mystery Diagnosis	Mystery Diagnosis	Mystery Diagnosis	Mystery Diagnosis	Mystery Diagnosis	Mystery Diagnosis	Mystery Diagnosis	Mystery Diagnosis	Mystery Diagnosis	Mystery Diagnosis	Mystery Diagnosis	Mystery Diagnosis	Mystery Diagnosis	Mystery Diagnosis	
TNT	(11:30) Movie *** "United 93" (2006) (1)	Movie *** "The Women of Brewster Place" (1989) (1)							Movie *** "The Da Vinci Code" (2006) Tom Hanks, Audrey Tautou. (1)				Movie *** "The Da Vinci Code" (2006) Tom Hanks, Audrey Tautou. (1)	Movie *** "The Da Vinci Code" (2006) Tom Hanks, Audrey Tautou. (1)	Movie *** "The Da Vinci Code" (2006) Tom Hanks, Audrey Tautou. (1)	Movie *** "The Da Vinci Code" (2006) Tom Hanks, Audrey Tautou. (1)	Movie *** "The Da Vinci Code" (2006) Tom Hanks, Audrey Tautou. (1)	Movie *** "The Da Vinci Code" (2006) Tom Hanks, Audrey Tautou. (1)	Movie *** "The Da Vinci Code" (2006) Tom Hanks, Audrey Tautou. (1)	Movie *** "The Da Vinci Code" (2006) Tom Hanks, Audrey Tautou. (1)	Movie *** "The Da Vinci Code" (2006) Tom Hanks, Audrey Tautou. (1)	
TVLAND	3rd Rock	3rd Rock	3rd Rock	3rd Rock	3rd Rock	3rd Rock	3rd Rock	3rd Rock	3rd Rock	3rd Rock	3rd Rock	3rd Rock	3rd Rock	3rd Rock	3rd Rock	3rd Rock	3rd Rock	3rd Rock	3rd Rock	3rd Rock	3rd Rock	
UNI	TV Digital	Risa	El Chavo Animado	Primer Impacto	Que Locura	Noticiero	Fútbol de la Liga Mexicana	América vs. Monterrey.					El Show de los Sueños: Amigos del Alma									
USA	(11:00) Movie *** "Bad Boys II" (2003) (1)	Movie *** "National Treasure" (2004) Nicolas Cage. (1)							Movie *** "Inside Man" (2006) Denzel Washington. (1)				House "Airborne" (1)	House "Fetal Position" (1)	House "Act Your Age" (1)	Starter Wife						
WGN	Movie *** "In Too Deep" (1999) Omar Epps. (1)	Movie *** "The Most Squad" (1999) Claire Danes. (1)							Coach (1)	Coach (1)	ALF (1)	ALF (1)	WKRK	Newhart	Honeyman	Honeyman	WGN News	Replay	Bewitched			
WBNS	(11:00) "Unleashed" (PA)	Movie *** "The Tuxedo" (2002) Jackie Chan. (1)							Movie *** "Push Hour 2" (2001) Jackie Chan. (1)				Movie *** "Blade II" (2002) Wesley Snipes. (1)	Movie *** "Kil Bill: Vol. 1" (2003) (PA) (1)	Movie *** "Kil Bill: Vol. 2" (2004) (1)							
HBO	Real Time	Movie *** "Norbit" (2007) (1)	(:45) Movie *** "The Cable Guy" (1996) (1)						Concordia				Movie *** "Harry Potter and the Order of the Phoenix" (1)	Calzaghe	True Blood (N) (1)	Entourage	Summer	Life				
MAX	(11:40) Movie "A Perfect Murder" (1)	Movie *** "Music and Lyrics" (1)	(:15) Movie *** "The Longest Yard" (1974) (1)						(:15) "I Now Pronounce You Chuck and Larry" (1)				(:15) Movie *** "Juno" (2007) Ellen Page. (1)	Movie *** "Smokin' Aces" (1)								
SHOW	Movie *** "Out of Season" (2004) (1)	Movie *** "Guy X" (2005) Jason Biggs. (1)	Movie *** "The Sasquatch Gang" (2007) (1)						Movie *** "Employee of the Month" (2006) (1)				Brotherhood (N) (1)	Dexter "Easy as Pie" (N) (1)	Californ	Californ	Dexter (1)					
TMC	"Bobby" (1)	(:35) Movie "A Very Serious Person" (1)	(:15) Movie "Johnny Was" (2006) Winnie Jones. (1)						Movie "The Dog Problem" (2006) (1)				Movie *** "10 Items or Less" (1)	Movie "Bordertown" (2007) Jennifer Lopez. (1)	Movie *** "Bobby" (2006) (1)							

MONDAY AFTERNOON / EVENING

NOVEMBER 10, 2008

TV/Data	12pm	12:30	1pm	1:30	2pm	2:30	3pm	3:30	4pm	4:30	5pm	5:30	6pm	6:30	7pm	7:30	8pm	8:30	9pm	9:30	10pm
KACV	Big World	Sid	Real Simple	Painting	Curious	Lions	Clifford-Red	Arthur	Maya	WordGirl	Cyberchase	Fetch! Ruff	News-Lehrer	Antiques Roadshow (1)	American Exp.	Veterans-Tribut	C. Rose				
KAMR	Days of our Lives (N) (1)	Paid Prog. Paid Prog.	The Bonnie Hunt Show	Rachael Ray (1)	Ellen DeGeneres Show	News (N)	NBC News	News (N)	Entertain	Chuck (N) (1)	Heroes "Villains" (N) (1)	News (N)	Prison Break (N) (1)	News (N)	Family Guy						
KCTD	Judge Mathis (N) (1)	The People's Court (N)	Divorce Ct. Young	Judge	Judge	Malcolm	King of Hill	Lopez	Raymond	Friends (1)	Two Men	Bones (N) (PA)	House (1)	(:01) Fringe (N) (1)	News (N)	Family Guy					
KFDA	News (N)	Bold & B.	As the World Turns (N)	Guiding Light (N) (1)	Dr. Phil (1)	Inside	Jeopardy!	News (N)	CBS News	News (N)	Millionaire	Big Bang	How I Met	Two Men	Worst	CSI: Miami (N) (1)	News (N)				
KVII	News	Paid Prog.	One Life to Live (N) (1)	General Hospital (N) (1)	Judge Judy	Judge Judy	Judge Judy	Oprah Winfrey (1)	News	ABC News	News	Fortune	Dancing With the Stars (Live) (1)	Samantha	(:02) Boston Legal "Roe" (1)	News					
A&E	CSI: Miami "Dead Zone"	Crossing Jordan (1)	The Sopranos "College"	American Justice	Cold Case Files (1)	Cold Case Files (1)	Cold Case Files (1)	Cold Case Files (1)	Cold Case Files (1)	Cold Case Files (1)	Cold Case Files (1)	Cold Case Files (1)	Cold Case Files (1)	Cold Case Files (1)	Cold Case Files (1)	Cold Case Files (1)	Cold Case Files (1)	Cold Case Files (1)	Cold Case Files (1)	Cold Case Files (1)	Cold Case Files (1)
AMC	(11:00) "The Karate Kid, Part Two"	Movie *** "Murder by Numbers" (2002) Sandra Bullock. (1)							Movie *** "Clear and Present Danger" (1994) Harrison Ford. (1)				Movie *** "Pearl Harbor" (2001) War, Ben Affleck, Josh Hartnett. (1)	Movie *** "Pearl Harbor" (2001) War, Ben Affleck, Josh Hartnett. (1)	Movie *** "Pearl Harbor" (2001) War, Ben Affleck, Josh Hartnett. (1)	Movie *** "Pearl Harbor" (2001) War, Ben Affleck, Josh Hartnett. (1)	Movie *** "Pearl Harbor" (2001) War, Ben Affleck, Josh Hartnett. (1)	Movie *** "Pearl Harbor" (2001) War, Ben Affleck, Josh Hartnett. (1)	Movie *** "Pearl Harbor" (2001) War, Ben Affleck, Josh Hartnett. (1)	Movie *** "Pearl Harbor" (2001) War, Ben Affleck, Josh Hartnett. (1)	Movie *** "Pearl Harbor" (2001) War, Ben Affleck, Josh Hartnett. (1)
ANPL	Miami Animal Police (1)	The Most Extreme (1)	The Crocodile Hunter	Growing Up... "Panda"	Pet Star (1)	It's Me or the Dog (1)	Amazing Animals	Animal Cops Houston	Animal Cops Houston	Animal Cops Houston	Animal Cops Houston	Animal Cops Houston	Animal Cops Houston	Animal Cops Houston	Animal Cops Houston	Animal Cops Houston	Animal Cops Houston	Animal Cops Houston	Animal Cops Houston	Animal Cops Houston	Animal Cops Houston
BET	BET Now (1)	One on One	One on One	Harvey	Harvey	Smart Guy	Smart Guy	The Deal (N) (1)	106 & Park: BET's Top 10 Live (1)	Movie *** "Hair Show" (2004) Mo'Nique, Kelita Smith. (1)			Movie *** "Hair Show" (2004) Mo'Nique, Kelita Smith. (1)	Movie *** "Hair Show" (2004) Mo'Nique, Kelita Smith. (1)	Movie *** "Hair Show" (2004) Mo'Nique, Kelita Smith. (1)	Movie *** "Hair Show" (2004) Mo'Nique, Kelita Smith. (1)	Movie *** "Hair Show" (2004) Mo'Nique, Kelita Smith. (1)	Movie *** "Hair Show" (2004) Mo'Nique, Kelita Smith. (1)	Movie *** "Hair Show" (2004) Mo'Nique, Kelita Smith. (1)	Movie *** "Hair Show" (2004) Mo'Nique, Kelita Smith. (1)	Movie *** "Hair Show" (2004) Mo'Nique, Kelita Smith. (1)
DISC	The FBI Files (1)	A Haunting "The Calling"	A Haunting Mary Vogel.	Time Warp	Time Warp	Cash Cab	Cash Cab	Cash Cab	Cash Cab	Cash Cab	Cash Cab	Cash Cab	Cash Cab	Cash Cab	Cash Cab	Cash Cab	Cash Cab	Cash Cab	Cash Cab	Cash Cab	Cash Cab
DISN	"Life-Size"	Phineas	Suite Life	Suite Life	Cory	Phineas	Phineas	Replace	Replace	Suite Life	Suite Life	Suite Life	Suite Life	Suite Life	Suite Life	Suite Life	Suite Life	Suite Life	Suite Life	Suite Life	Suite Life
ESPN	SportsCenter (Live) (1)	Lines	Football	NFL Live	NFL Primetime (1)	Horn	Interruption	Monday Night Kickoff	Monday Night Kickoff	Monday Night Kickoff	Monday Night Kickoff	Monday Night Kickoff	Monday Night Kickoff	Monday Night Kickoff	Monday Night Kickoff	Monday Night Kickoff	Monday Night Kickoff	Monday Night Kickoff	Monday Night Kickoff	Monday Night Kickoff	Monday Night Kickoff
ESPN2	(11:00) ESPN First Take	Best of	1st and 10	Series of Poker	Lines	Football	NASCAR Now (Live) (1)	Horn	Interruption	Monday Night Kickoff	Monday Night Kickoff	Monday Night Kickoff	Monday Night Kickoff	Monday Night Kickoff	Monday Night Kickoff	Monday Night Kickoff	Monday Night Kickoff	Monday Night Kickoff	Monday Night Kickoff	Monday Night Kickoff	Monday Night Kickoff
FAM	Sister, Sis.	Sister, Sis.	Sabrina	Full House	Full House	What I Like	What I Like	Gilmore Girls (1)	My Wife	My Wife	My Wife	My Wife	My Wife	My Wife	My Wife	My Wife	My Wife	My Wife	My Wife	My Wife	My Wife
FSSW	Big 12 No-Huddle	Big 12 No-Huddle	Track	Spotlight	Player	Cowboys	Tailgate	College Football 2004 Texas at Kansas.	College Football 2004 Texas at Kansas.	College Football 2004 Texas at Kansas.	College Football 2004 Texas at Kansas.	College Football 2004 Texas at Kansas.	College Football 2004 Texas at Kansas.	College Football 2004 Texas at Kansas.	College Football 2004 Texas at Kansas.	College Football 2004 Texas at Kansas.	College Football 2004 Texas at Kansas.	College Football 2004 Texas at Kansas.	College Football 2004 Texas at Kansas.	College Football 2004 Texas at Kansas.	College Football 2004 Texas at Kansas.
FX	King of Hill	King of Hill	Malcolm	Malcolm	70s Show	King of Hill	King of Hill														

Health Fair



submitted photo

Ashlynn Organ, Mercedes Nolte, Brittney Nolte and Shelby Burnett from Lamar Elementary School "rocked around the clock" during the local school-wide health fair.



submitted photo

Moses Avila and Prince Wilbon at the health fair.



submitted photo

Hailee Whithead, Tammy Rodriguez and London Lowrey all dressed up at the health fair.

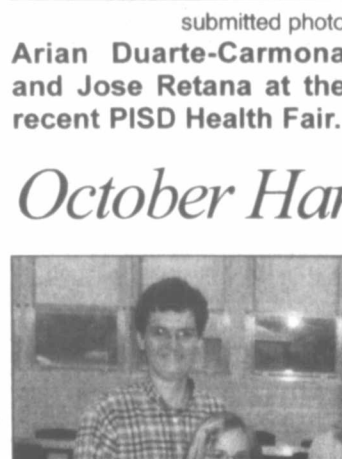

submitted photo

Carrie Whinery and daughter Olivia looked around at the health fair.

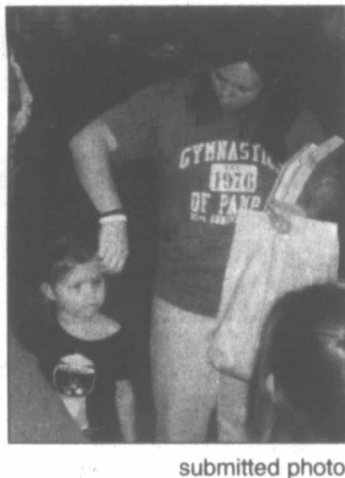

submitted photo

Arian Duarte-Carmona and Jose Retana at the recent PISD Health Fair.



submitted photos

1. Misty Hood, from left, Jeanine Malone and Kristi Troxell volunteered recently at the health fair sponsored by Pampa Independent School District. 2. Lynn Ledford participated in the recent health fair which kept her busy with balloons. 3. Dayla Newman and Shawna Salazar, seated, and April Silva, standing from left, Melissa Leal, Ashlyn McNeely and Shelby Wisdom. 4. Rachel Schmidt with Pampa Area Literacy Council.

HOROSCOPES

HAPPY BIRTHDAY for Sunday, Nov. 9, 2008:

Funnel your innate creativity into all aspects of your life. Revitalize your life in this manner. You could be surprised by the alternatives and possibilities that you come up with. Your work also will respond to this infusion of energy. If you enjoy what you do more, you will notice that everything falls into place. Success will be the natural outcome. If you are single, you'll meet someone quite special in your day-to-day travels. Choose your words with care when relating, as you might come off as controlling. If you are attached, you'll discover the power of teamwork. Share more projects, or perhaps develop a common hobby. **ARIES** is willing to pitch in.

The Stars Show the Kind of Day You'll Have: 5-Dynamic; 4-Positive; 3-Average; 2-So-so; 1-Difficult

ARIES (March 21-April 19) **★★★★** Though you could opt for a lazy morning, by the afternoon you are an unstoppable force. Go with the moment; be spontaneous. If someone makes a judgment, you are unlikely to care. Tonight: Give some thought to work tomorrow.

This Week: High energy christens Monday. Become even more of a manifestor. Finances play a heavy role Wednesday on.

TAURUS (April 20-May 20) **★★★** Use the a.m. for key calls and catching up on news. By the afternoon, you will want to slow down and relax.

Invite only those you really enjoy being with and trust. Make it OK to hang out and just chat. Tonight: Get some much-needed R and R.

This Week: Do necessary research Monday and Tuesday. You will be like a racehorse coming out of the gate late Tuesday.

GEMINI (May 21-June 20) **★★★★★** Touch base with an older friend or relative in the morning. Get together with friends or family, making the most out of this moment. A discussion could be provocative. Know that you cannot win everyone's approval. Tonight: With favorite people.

HAPPY BIRTHDAY for Monday, Nov. 10, 2008:

Listen to your inner voice more often this year. You'll be able to make headway if you allow greater give-and-take in your daily life. Communication remains instrumental this year. You could turn around a trend that's unacceptable to you when you least expect it. Tap into your creativity and other talents when feeling flustered or at a dead end. Others learn to count on your ideas and solution-finding skills. If you are single, you might not keep that status much longer. Someone quite romantic will enter your life. Enjoy every moment. If you are attached, your relationship captures the old romantic tone of the past. Lucky you. **ARIES** reads you cold. Don't play games with the Ram.

The Stars Show the Kind of Day You'll Have: 5-Dynamic; 4-Positive; 3-Average; 2-So-so; 1-Difficult

ARIES (March 21-April 19) **★★★★★** You are in the thick of things, like it or not. Investigate and understand what is happening. Do you want to change directions? A sudden insight takes you down a new path, allowing you to see the situation far differently. A must appearance seems inevitable. Tonight: Personality plus.

TAURUS (April 20-May 20) **★★★** Read between the lines and understand what is happening behind the scenes. Observe rather than act. A friend behaves in a most unexpected manner. You certainly will have a lot to talk about. Tonight: Where the gang is.

GEMINI (May 21-June 20) **★★★★★** Emphasize goals and where you are heading. You will be successful

This Week: Zoom in on what you want today and Tuesday. Realize anything is possible. Do some heavy thinking and research Wednesday on.

CANCER (June 21-July 22) **★★★★** You might have thoughts of taking off, going for a hike or visiting a new area. You must move quickly; if you wait, you won't get going. Someone clearly needs and demands your attention. This person could be controlling. Tonight: Out and about.

This Week: You are on top of your game. Knowing that, move from one project or issue to another.

LEO (July 23-Aug. 22) **★★★★★** Get together with a friend for brunch. If you want, go to a movie or do something that is mentally relaxing. In a new frame of mind, you will see problems much differently. Investigate new options. Tonight: Try a new restaurant.

This Week: Understand that your mind needs to roam. Let it. You will see life from a different perspective as a result. Act on insights Wednesday on.

VIRGO (Aug. 23-Sept. 22) **★★★★** Make plans with a favorite person. Together you relax well and enjoy each other. A new beginning becomes possible because of this time spent together. Let your imagination come out. Tonight: Work with a partner directly. You also will want to do your own research. Find an expert if need be.

This Week: Partnership is instrumental. Be willing to break the mold and find other opinions.

LIBRA (Sept. 23-Oct. 22) **★★★★** Others dominate your day, and whatever the plans evolve to, it is your pleasure. The biggest problem might be a family member or something you must do. Be innovative in solving that bump in the road. Tonight: All smiles.

This Week: Togetherness works at your job and personally. Others want to feel important to you. Let them.

SCORPIO (Oct. 23-Nov. 21) **★★★★** Your ability to dismiss a problem or get on top of a chore or project emerges. You accomplish a lot, and very quickly at that. A conversation might be demanding, or the other person might be controlling. Tonight: Let go and relax.

This Week: Dive into Monday as if there

is no tomorrow. Midweek you discover time for other activities.

SAGITTARIUS (Nov. 22-Dec. 21) **★★★★** Dote on a family member or roommate in the morning. You might find that by the afternoon, fun comes your way. Make plans that allow you to relax and enjoy. You will find a lot of like-minded companions. Tonight: So what if tomorrow is Monday?

This Week: Easy does it. You have a way and style that make a difference. Others respond accordingly. See what diplomacy can do.

CAPRICORN (Dec. 22-Jan. 19) **★★★** Be much more in touch with what you want personally. Hanging out with family or close friends at home proves to be rewarding. Just let bygones be bygones when dealing with a difficult situation. Tonight: Don't go far.

This Week: Stay at home or work from home. You might not want to work, but events force your hand.

AQUARIUS (Jan. 20-Feb. 18) **★★★★** Make sure your checkbook balances and that you have everything together financially. Meet friends for a movie or brunch, but get together with others, or at least one close friend. Catching up on news could be delightful. Tonight: Say what you want.

This Week: Speak your mind Monday and Tuesday. Wednesday on, you'll do more listening, if you are wise.

PISCES (Feb. 19-March 20) **★★★** Handle an important issue in the a.m. You could be overwhelmed by everything that lands on your plate later on. Get a head start on establishing your holiday budget. You actually might want to start now. Tonight: Treat yourself too.

This Week: Redo your budget with an eye to less credit. Wednesday, make an effort with a difficult person.

BORN TODAY Actress Hedy Lamarr (1913), newspaper publisher, abolitionist Elijah Lovejoy (1802), musician Tom Fogerty (1941)

Jacqueline Bigar is on the Internet at <http://www.jacquelinebigar.com>.

© 2008 by King Features Syndicate Inc.

SAGITTARIUS (Nov. 22-Dec. 21) **★★★★★** Your playfulness earmarks your interactions. Others understand far more than you realize. Come from a strong point of view and, above all, be willing to stand up for yourself. Consider your options. Tonight: Act like it's Friday, not Monday.

CAPRICORN (Dec. 22-Jan. 19) **★★★★★** Stay solid with your thinking, knowing which way to go. Realize what needs to happen within your inner circle, especially on the home front. How you deal with a situation could change greatly. Tonight: Hang out.

AQUARIUS (Jan. 20-Feb. 18) **★★★★★** You might want to understand what is going on within your immediate circle. Though you might hear what someone is saying, the words don't ring true. Follow your instincts, as you are more or less right. Tonight: Visit with a friend. Ask for this person's opinion in a difficult matter.

PISCES (Feb. 19-March 20) **★★★** Your intensity comes out when dealing with a financial matter. You are on top of your game. Carefully listen to what someone offers. If it doesn't jibe with what you want, be willing to say no. Tonight: Just for you.

BORN TODAY Theologian Martin Luther (1483), former American Indian Movement leader Russell Means (1939), award-winning lyricist Tim Rice (1944)

Jacqueline Bigar is on the Internet at <http://www.jacquelinebigar.com>.

© 2008 by King Features Syndicate Inc.

October Harvest



submitted photo

Sabrina, Kristi, Tamra and Will Klusmeyer recently attended October Harvest at Pampa Junior High School and decorated a pumpkin of their choice.



submitted photo

Chris Smith and Greg Smith, sixth graders at Pampa Junior High School, recently brought their family to October Harvest. They decorated pumpkins and had cookies and punch. Above: (back) Paul and Lisa Smith; (front) Chris, Alex, Katie and Greg Smith.

THE PAMPA NEWS CLASSIFIED

IT'S EASY ... PLACE YOUR AD BY TELEPHONE

669-2525 OR 800-687-3348

VISA AND MASTERCARD ACCEPTED

POLICIES... We ask that you check your ad after its first insertion for mistakes. THE PAMPA NEWS is not responsible for more than ONE incorrect insertion or omission on any ad ordered for more than one insertion. Requests for corrections should be made within 24 hours of the first publication. The publisher reserves the right to edit, reject or properly classify any copy.

NOTICE... All Real Estate advertised herein is subject to the Federal Fair Housing Act, which makes it illegal to advertise "any preference, limitation, or discrimination because of race, color, religion, sex, handicap, familial status or national origin, or intention to make any such preference, limitation or discrimination." State law also forbids discrimination based on these factors. We will not knowingly accept any advertising for real estate which is in violation of the law. All persons are hereby informed that all dwellings advertised are available on an equal opportunity basis.

 EQUAL HOUSING OPPORTUNITY

FOR RATES AND ADDITIONAL INFORMATION CALL 669-2525

FALL SPECIAL
4 LINES FOR 5 DAYS
\$19.00
6 LINES FOR 6 DAYS
\$22.00

DAYS MUST BE CONSECUTIVE
GOOD FOR SEPT, OCT, NOV.

PAID IN ADVANCE • VISA & MASTERCARD ACCEPTED

THE PAMPA NEWS

806-669-2525 • 800-687-3348

FAX 806-669-2520

QW **Quentin Williams REALTORS**
 Keagy-Edwards, Inc.
 Selling Pampa Since 1952
 669-2525 • 2208 Coffee & Perryton Pkwy.

OPEN HOUSE TODAY
 2:00 TO 4:00

1413 N. RUSSELL - Priced \$289,000
 Dennis Edmondson - Agent

1530 N. NELSON - Priced \$134,900
 Patti Hudson - Agent

1824 N. CHRISTY - Priced \$114,000
 Roberta Babb - Agent

N. NELSON - Very nice and clean two bedroom home with lots of updating. Has formal dining room, and back bedroom. Has new paint throughout. Lots of storage and shelving in living room. Double detached garage and beautiful roses in front yard. MLS 08-7969

PRICE REDUCED HAMILTON - Two homes for the price of one. Completely updated on the inside. Raised panel oak cabinets in kitchen. 3 bedrooms, 2.5 baths, formal dining room, jacuzzi tub in master bath, storm cellar under garage. Cedar siding on main house. 2nd house could be mother-in-law or would be great for teenagers area. (816 sq. ft.) Open floor plan. MLS 08-8002

BEECH - Lovely home with open floor plan. Three bedrooms, new paint and textures. Woodburning fireplace, bathrooms & kitchen have tile flooring. Large walk-in closet in main bath. Central heat and air, covered patio. Built-in bookcases, built-in desk and cabinets in the utility, double garage. MLS 08-8026

FIR - Great home with pier & beam construction. Kitchen has new flooring and double ovens. Built-in hutch, breakfast bar and lovely cabinets. Spacious 3 bedrooms with 2 1/2 baths. Isolated master with his & hers bath and walk-in closets. Great storage throughout house. Large utility room, cathedral ceilings in living room with rock fireplace. Patio has hot tub. Circle drive. MLS 08-8030

N. CHRISTY - Good street appeal. Updated 3 bedroom home with new floor coverings, range and dishwasher. Spacious living room and kitchen-dining area. Large well-kept yard. MLS 08-8051

CHEROKEE - Attractive updated home with isolated master with 2 walk-in closets. Ceramic tile in entry, living room, dining, and kitchen. New kitchen countertops. New carpet and paint, three bedrooms, good room arrangement. Double garage. MLS 08-8075

N. CUYLER - Commercial property located downtown on corner. Retail store with 7000 sq. ft. with 2 floors & basement. Would make excellent office space. \$155,000. MLS 08-8061

N. STARKWEATHER - Large two bedroom home with replacement windows. Large family room with fireplace and lots of shelves. Dining has tower corner cabinets. Master bath has lots of storage. Single garage. MLS 08-8061

NAVAJO - Nice brick home in good neighborhood. Has free standing fireplace, sprinkler system front and back. Three bedrooms, 2 baths, storm cellar, and a double garage. MLS 08-8106

DOGWOOD - Beautifully up-dated with hardwood floors and carpet in bedroom. New colors and paint. Kitchen has granite countertops and new appliances. Mother-in-law guest house in back with central heat and air. Two living areas, nice landscaping and large deck. MLS 08-8105

CHEROKEE - Very nice home that has been up-dated within the past two years with new tile & countertops in the kitchen. Large utility room with good pantry. French doors leading to covered deck. Master has walk-in closet and 3/4 bath. 12 x 24' storage building with electricity. Beautiful fireplace covers one wall. MLS 08-8140

COUNTY RD. 12 1/2 - Beautiful sunsets are just a few of the amenities. Custom built brick three bedroom home with new paint. Three bedrooms, formal dining, great kitchen, and living room. Woodburning stove. Large pine trees and a unique granite wall. Storm cellar, barn, and other out buildings. All located on over 88 acres. MLS 08-8107

PRICE REDUCED-SIERRA - Wonderful house has an open floor plan with 3 bedrooms, 2 baths, sunroom, and a covered patio. Storm cellar. Master bedroom is isolated. Kitchen has oak custom cabinets and new laminated flooring. MLS 08-8099

Becky Batten 669-2214
 Heidi Chronister 665-6388
 Darrel Schorn 669-6284
 Linda Burt 664-3931
 Rod Donaldson 663-2900
 JEDI EDWARDS GRI, CRS 662-9052
 BROKER/OWNER 665-3687

Visit our new site at www.quentin-williams.com
 E-mail our office at qwr@quentin-williams.com

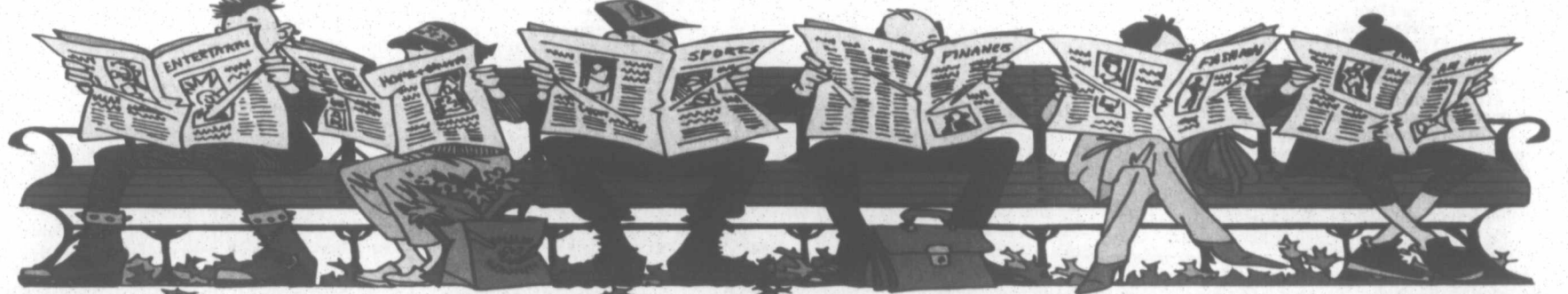

1 Public Notice

NOTICE OF SHERIFF SALE
 THE STATE OF TEXAS
 COUNTY OF GRAY
 By virtue of Orders of Sale issued out of the Judicial District Court of GRAY County in the following cases on the 3rd day of November, 2008, and to me, as Sheriff, directed and delivered, I will proceed to sell at 1:00 P.M. on the 2ND DAY OF DECEMBER, 2008, which is the first Tuesday of said month, at the OFFICIAL door of the Courthouse of said GRAY County, in the City of PAMPA, Texas, the following described property located in GRAY County, to-wit:
Cause No. TAX-3031 GROOM INDEPENDENT SCHOOL DISTRICT VS QUORUM CHRISTIAN ACADEMY
 Being a 10.93 Acre tract of land out of as previously described 15.82 acre tract of land in Section 17, Block C-2, CCSD&RG R.R. Co. Survey, Gray County, Texas and more particularly described as follows:
BEGINNING at a 1/2" iron rod with aluminum cap set, in the South line of said 15.83 acre tract, from which the Southeast Corner of Section 17 bears South 1352.6 feet, and East 1899.8 feet;
THENCE North 03° 28' East, 671.6 feet to a 1/2" iron rod with aluminum cap set, in North line of said 15.82 acre tract;

1 Public Notice

THENCE South 83° 08' 20" East, 659.6 feet with the North line of said 15.82 acre tract to a 3/8" iron rod found, for the Northeast Corner of this tract, and Northeast corner of said 15.82 acre tract;
THENCE South 09° 37' East, 649.4 feet with the East line of said 15.82 acre tract to a 3/8" iron rod found, for the Southeast Corner of this tract, and the Southeast Corner of said 15.82 acre tract;
THENCE North 86° 32' West, 805.4 feet with the South line of said 15.82 acre tract to the PLACE OF BEGINNING and containing 10.93 acres, more or less
 Levied on the 3rd day of November, 2008 as the property of said Defendants to satisfy the judgments rendered in the above styled and numbered causes, plus all taxes, penalties, interest, and attorney fees accrued to the date of sale and all costs recoverable by law in favor of GROOM INDEPENDENT SCHOOL DISTRICT AND GRAY COUNTY.
ALL BIDDERS MUST REGISTER WITH THE TAX OFFICE PRIOR TO SHERIFF'S SALE.
GIVEN UNDER MY HAND THIS 3rd DAY OF NOVEMBER, 2008
Don Copeland
 Sheriff,
 Gray County, Texas
 By *Joe B. Hoard*
 Deputy

1 Public Notice

Gray County Sheriff Notice of sale Personal Property
 BY VIRTUE of a certain Order of Sale issued by the clerk of the 31st District Court, on the 23rd day of October, 2008, in a certain cause numbered 34923, wherein First State Bank of Miami is Plaintiff, and Brandon Young and Cynthia R. Young is Defendant, in favor of said Plaintiff, for the sum of \$5,789.29 Dollars, together with all costs of suit, that being the amount of judgment recovered by the said Plaintiff, in the 31st District Court, on the 3rd day of July, 2008, I on the 5th day of November, 2008, at 2 o'clock P.M., have levied upon, and will, on the 2nd day of December, 2008, at 10:00 o'clock A.M.; at The South Door of the Gray County Courthouse in the City of Pampa within legal hours, proceed to sell for cash to the highest bidder, all the right, title and interest of defendant in and to the following described property, levied upon by the property of the defendant, to-wit:
 2002 Exis Horse Trailer (Serial Number 4LAAH28232012614)
 The above sale to be made by me to satisfy the above described judgment for \$5789.29 Dollars in favor of the plaintiff, together with the costs of said suit, and the proceeds applied to the satisfaction thereof.
 Witness my hand this 5th day of November, 2008.
 Don Copeland, Sheriff
 Gray County
 By: Joe B. Hoard, Deputy
 B-86 Nov. 9, 16, 23, 2008

7 Auction

PRESTIGIOUS ANTIQUE ESTATE AUCTION MUSEUM QUALITY- ALL NO RESERVE HELD AT THE ASHMORE INN & SUITES AMARILLO, TX Nov. 15th and 16th at 10AM DAILY THOUSANDS OF VERY DISTINCTIVE ITEMS!
REAL ESTATE: Beautiful American Brick Home at Auction
FURNITURE, OIL PAINTINGS, URNS, GLASSWARE, COFFEE TABLES, DINNING SETS, LOUIS XV STYLE SOFA, JACOBAN STYLE GRAND PIANO SIGNED WURLITZER, VENETIAN STYLE MIRROR, LOUIS XVI STYLE ARMCHAIR, SILVERWARE, DISHES, HANDPAINTED ITEMS, RARE RUGS, CANDELABRAS WITH CLEAR AND AMETHYST PRISMS
 CIRCA 1920, SILVER CHAMPAGNE COOLERS
 CIRCA 1900, SILK CHINESE RUGS
LARGE DIVERSE COLLECTION OF FIRST EDITION BOOKS
 To view complete inventory VISIT www.kruse.com

 To request a FREE brochure, register to bid or for more information, call us at 800-968-4444
 LIC#AUCTNR00008308
 Dean V. Kruse
 Auctioneer
 Owner, Oil Baron

10 Lost/Found

FOUND young black and white dog, near United Supermarket. Call 664-1012

13 Bus. Opp.

GREAT Investment opp. Pampa motel. Retired couple or individual, 665-1875, 806-383-1985.

14d Carpentry

Carpentry, Roofing, Replacement Windows, steel siding & trim. Continuous gutters. Jerry Nicholas 669-9991, 662-8169
CUSTOM Building & Remodeling. Replacement windows. Ref. avail. Shawn Deaver Const. 662-2977 or 665-0354.
OVERHEAD DOOR REPAIR Kidwell Construction. Call 669-6347.

THE PAMPA NEWS
 "YOUR HOMETOWN NEWSPAPER"
 403 W. ATCHISON • 806.669.2525
www.thepampanews.com

PHONE IN - MOVE IN

It's not just getting a mortgage it's building your future.
1-888-883-2086
 call today for your Free Pre-approval!
 Financial provided by Centent Mortgage, 3000 Leadenhall Road, Mt. Laurel, NJ 08054 *Subject to applicable secondary market credit and property approval guidelines.
¡Llámenos y Múdense Pronto!®
1-888-891-8764
 Toll Free
 El camino a casa más rápido, más simple, y más conveniente.™

AUSTIN SCHOOL DISTRICT	North and North East
12004 White Acres	\$209,900 3/2/2 - 2300 SF/GCAD
2332 Cherokee	\$187,500 3/2/2 - 2654 SF/GCAD
1819 Evergreen	\$162,500 4/1.75/.75/2/2 - 2315 SF/GCAD
1301 Charles	\$145,000 4/2/2 - 1732 SF/GCAD
2519 N Christine	\$115,000 3/2/2 - 1681 SF/GCAD
2525 Charles	\$112,500 3/2/2 - 2019 SF/GCAD
1020 Mary Ellen	\$111,500 3/1.75/1 - 1811 SF/GCAD
1228 N Charles	\$107,000 3/1.75/2 - 1912 SF/GCAD
2530 Mary Ellen	\$95,000 4/1.75/1 - 1684 SF/GCAD
1601 N Russell	\$85,000 3/2/1 - 1516 SF/GCAD
1602 N Charles	\$78,500 3/2.5/2 - 1947 SF/GCAD
1510 Williston	\$69,000 4/1/1 - 1404 SF/GCAD
1424 N Russell	\$55,500 3/1/1 - 965 SF/GCAD
1145 Seneca Ln	\$48,000 4/1.75/1 - 1766 SF/GCAD

LAMAR SCHOOL DISTRICT	South West
1141 S Christy	\$35,000 3/1/1 - 1520 SF/GCAD

TRAVIS SCHOOL DISTRICT	West and North West
2120 Lynn	\$135,000 3/1.75/2 - 1872 SF/GCAD
2112 Lynn	\$120,000 3/2/2 - 1520 SF/GCAD
1133 Willow	\$98,000 3/2/2 - 1570 SF/GCAD
1605 N Sumner	\$85,900 3/1.75/2 - 1277 SF/GCAD
2137 N Faulkner	\$82,000 3/2.5/2 - 1947 SF/GCAD
2900 Rosewood Ln	\$69,500 3/1.50/0 - 1537 SF/GCAD
1145 Seneca Ln	\$65,000 3/1/0 - 1369 SF/GCAD

WILSON SCHOOL DISTRICT	South East
437 Jupiter	\$89,000 3/1.5/2 - 1728 SF/GCAD
1116 Starkweather	\$58,000 3/1/2 - 1700 SF/GCAD
1408 Browning	\$57,000 2/1/1cpt - 1416 SF/GCAD
1116 Darby	\$49,900 4/1/1cpt - 1150 SF/GCAD
1001 E Foster	\$49,000 3/1/1 - 1220 SF/GCAD
408 N Lowry	\$45,500 3/1.75/0 - 1000 SF/GCAD
415 Starkweather	\$35,000 2/1/0 - 1316 SF/GCAD
821 N Lefors	\$32,000 3/1.25/2 - 1056 SF/GCAD
1344 Garland	\$30,000 2/1/1 - 888 SF/GCAD

OTHER AREAS	Outside Pampa City Limits
640 Acres, Magic City	\$740,000
530 Acres Near Lefors	\$530,000
6232 FM 291, Alanreed	\$100,000 4/2/1 - 2000 SF/5 Acres
800 Steele, White Deer	\$88,500 2/1.5/2 1608 SF CCAD
401 E 4th, Lefors	\$44,500 2/1/2 - 1080 SF CCAD
208 Kirkman, Groom	\$34,500 3/2/2 - 1680 SF/HCAD

Pampa Realty Inc. 669-0007
Pampa MLS & Amarillo MLS

 Jim Davidson (BKR/OWNER) 662-9021
 Rebecca Akins 662-2190
 Robert Anderwald 665-3357
 Katrina Bigham 898-8510
 Bill Carpenter 664-0464
 Christa Carpenter 664-0463
 Donna Courter 595-0779
 Twila Fisher (BKR) 440-2314
 John Goddard (BKR) 595-1234
 Linda Lapacka 662-9611
 Zeb Saliers 664-0312
 Sandra Schuneman (BKR) 662-7291
 Visit CENTURY 21 COMMUNITIES™ on AOL/Keyword:CENTURY 21
Real Estate Broker/Equal Housing Opportunity

First Landmark Realty
665-0717

2545 Perryton Pkwy. in the Pampa Mall
REDUCED PRICE
 Lovely 2 or could be 3 bedroom brick on corner lot. 1 3/4 baths. Formal living room, den, custom kitchen cabinets. Beautiful tile. Utility room. Double car garage. Call Irvine for an appointment. 08-8066

BEECH ST.
 Very nice 3 bedroom brick, formal living room. Large den with beautiful fireplace. Office. Combination kitchen-breakfast area. Large utility room. Oversized double car garage. Small covered patio. Steel wrap on eaves for low maintenance. Needs a little TLC. Wonderful location. Call Irvine 08-8116

N. HOBART
 Former doctors office. Would be suitable for almost any kind of business. Excellent visibility. Don't miss this opportunity for a busy location. OE

NEW LISTING:
 Perfectly SOLD
 Approved

Bobbie Nisbet BKR. 662-8118
Irvine Riphahn GRI 665-4534
Chris Moore GRI 665-8172

CALL FIRST LANDMARK FIRST FOR ALL OF YOUR REAL ESTATE NEEDS. WE LOVE PUTTING PEOPLE AND PLACES TOGETHER. WE APPRECIATE YOUR BUSINESS, AND DUE TO RECENT SALES, WE NEED LISTINGS. WE OFFER FREE MARKET ANALYSIS.

Tejas Real Estate
 1525 DWIGHT- You won't find a nicer, more affordable home than this! 3/1.75/2, all new flooring, paint, fixtures and faucets. Class 4 roof, covered patio, fireplace. Reduced to \$129,500.00 MLS 08-8091
 2706 DUNCAN- Wonderful 2 story home with full finished basement. Features include 2 living areas, rock fireplace, storage building, sprinkler system, o/s garage with huge workshop. Large lot for garden, entertaining and playing! 3 bdr / 2.5 baths \$187,000.00 MLS 08-7985
 Visit www.tejasrealestate-pampa.com for more details and photos on these listings.
 Sue Baker, Agent ... 669-SOLD (7653)
 Gaye Sadler, Broker

14c Carpet Serv.

NU-WAY
CLEANING SERVICE
Bob Marx Owner-Opera-
tor. Call 665-3541.

14h Gen. Serv.

HOUSE Cracking? In
bricks or walls? Childers
Brothers, Inc. 800-299-
9563, 806-352-9563

COX Fence Company.
Repair old fence or build
new. Free estimates. Call
669-7769.

CERAMIC tile work. Re-
modeling floor, shower,
kitchen. Texture, painting,
dry wall. Free est. Call
665-3453 leave message,
Jesus Barraza.

JH Concrete Work.
Stamps, driveways, addi-
tion, fences, patios. Free
Est. 806-382-5408.

14i Insulation

INSULATION
Attic insulation for all
homes, name brand prod-
uct. Local references.
Schedule an appt. for free
estimate. 325-207-3087.

14n Painting

PAINTING Inside & Out
Professional Job
Guaranteed.
Call Steve Porter
669-9347 Home
662-2574 Cell

14s Plumbing/Heat

JACK'S Plumbing. 715
W. Foster, 665-7115.

21 Help Wanted

RELIABLE, responsible
maintenance man needed
for apt. complex & prop-
erties. Have own transpor-
tation & tools. 665-1875.

JANITOR- full & part-
time job. No experience
needed, will train. To
apply call 662-9775.

FLORAL Designer need-
ed Part-Time or Full-
Time. Come by Pampa
Flowers, 410 E. Foster.

HOUSEKEEPERS. Ap-
ply in person at Corona-
do Healthcare, 1504 W.
Kentucky, Pampa.

CDL Driver needed, pull-
ing Belly Dumps. Drug
test required, Call 662-
5005 or 663-0528.

PART time store help
needed. Bring resume by
1533 N. Hobart.

**THERAPIST
TECHNICIAN I
ASCI-PAMPA**

Responsibilities of this
position include toilet-
ing, feeding and teach-
ing social skills to ver-
bal / non-verbal clients.
Shares in workshop
vocational programming
responsibilities; plan-
ning and enforcing a
program of activities for
the day program includ-
ing music, exercise, ver-
bal building skills, as
well as any activities
that will help to main-
tain and / or build men-
tal functions for the
clients in their care. Also
calls for the implemen-
tation of daily sched-
uled training programs
and required documenta-
tion for assigned
caseloads. One on one
care for assigned
clients. **Qualifications:**
High School diploma
or GED, minimum of
eighth grade reading-
comprehension level as
evidenced by score on
the Adult Basic Learn-
ing Exam (ABLE) test
for one semester (12 se-
mester hours) of ac-
credited college work.
Valid Texas driver's li-
cense; must be insur-
able under agency ve-
hicle policy. reasonable
accommodations may
be made to enable in-
dividuals with disabili-
ties to perform essen-
tial functions. **Preferred
Qualifications:**
Knowledge of therapeu-
tic methods and
techniques in the reha-
bilitation therapy of
specialization, and of
mental illness and men-
tal retardation, plus six
(6) months of work ex-
perience assisting in
therapeutic activities.
Skill in the use of
equipment, tools and
materials used in therapeu-
tic service activi-
ties; ability to provide
habilitative therapy;
maintain records; pre-
pare concise reports and
communicate effec-
tively; interact easily
with people in a variety
of situations and set-
tings; verbal and writ-
ten communication
skills necessary.

Apply at
**Texas Panhandle
MHMR
901 Wallace
Amarillo, TX 79106
806-358-1681**

An Equal
Opportunity
Employer
Drug Free &
Smoke Free
Workplace
Pre-Employment
Drug Screening Req.

21 Help Wanted

TEXAS Rose Steak house
is now hiring for cooks,
hostesses & servers. Ap-
ply in person. No phone
calls!

OUTREACH Health
Services needs a provider
in Pampa, Mon. thru Fri.
Please call 1-800-800-
0697 or 806-354-6815.

NOTICE
Readers are urged to fully
investigate advertisements
which require payment in
advance for information,
services or goods.

COODER'S Dixie Cafe
now hiring for Wait Staff,
18 yrs. or older, Hostess-
es, 16 yrs or older, full
time. Apply in person,
2537 Perryton Parkway.
No phone calls.

EDWARD Abraham Mem-
orial Home is currently
seeking LVN's and
CNA's, with benefits and
drive pay. Call 806-323-
6453, apply at 803 Birch
Str., Canadian, TX EOE.

WANTED: LVN with
good leadership skills and
a loving, caring heart for
3-11. Full benefits incl.
shift differential & mile-
age supplement. St. Ann's
Nursing Home, Panhan-
dle, 537-3194.

SIVALLS Inc. is looking
for welder/fabricators.
Welding and drug tests
req. Benefits: health ins.,
profit sharing, 401K, 8
paid holidays and 10 days
vacation per year. 806-
665-7111, Pampa, Tx.

PART-TIME Provider
needed for Panhandle pa-
tients on Saturdays. Full
& Part-time Providers for
Pampa area for adult &
pediatric patients. Above
average pay & trip fee.
Nurses By Prescription,
806-355-1899.

THE Lipscomb Co. Sher-
riff's Dept. is taking ap-
plications for the position of
DEPUTY SHERIFF.
Must be licensed by the
Texas Commission of
Law Enforcement Officer
and Education. Applica-
tions will be taken until
position is filled. Contact
Lipscomb County Sher-
iff's Dept. for appli.
Lipscomb Co. is an Equal
Opportunity Employer.

EXP. HVAC Service
Technician needed. Year
round work. Guarantee
40-50 hour work week.
Would like long term em-
ployment. Company
benefits. Competitive
wages. Mainly residential
and light commercial
work. Apply at Dumas
Air Cond. & Heating, 829
N. Dumas Ave., Dumas,
TX or send resume to
P.O. Box 1022, Dumas,
TX 79029. 806-935-2703
or 806-658-2168.

Full-Time Medical
Technologist: Collings-
worth General Hospital, a
small community hospital
in Wellington, Texas is
looking for a full-time
MT or MLT. Must be reg-
istered by a nationally
recognized society (AMT,
NCLS, ASCP, etc.) For
inquiries regarding the
position and/or benefits,
please contact Rosa Car-
ter, MT or Bo Noble, MT
at (806)447-2521 or ax re-
sume to (806)447-3014.

Attention
COMPANY DRIVERS
**NAVAJO EXPRESS
Invites You to Join
Our Company!**
We Offer Top Pay &
Benefits with excellent
Equipment, Rider Pro-
gram Plus Much More

Remember you can
Count on
Navajo Express
Call Today Toll Free
1-888-588-6583 X1

Cable One is looking
for an ambitious, en-
thusiastic individual
who wants an exciting
career in selling resi-
dential Cable TV,
High Speed Internet,
and Home Telephone
Service door to door.
Must be able to sell
our services Door-To-
Door to residential
homes in Borger,
Pampa & Dumas
areas.
Our Door To Door
sales reps, earn a na-
tional average of
\$28,000 to \$38,000 per
year including a base
salary, commissions,
and sale incentives. A
valid driver's license
is required. Must be
able to work flexible
hours & Saturdays.
Sales experience a
plus. All offers of em-
ployment are depend-
ent upon a pre-hire
physical and drug
screen, background
and DMV screen.

Pick up application at
any of the local Cable
One offices or fax re-
sume to: Donna Lit-
terell, 806-665-5174.
Apply on-line
www.cableone.net
EOE

21 Help Wanted

COME be a part of our
Great Team! Meredith
House Assisted Living is
looking for Full-Time &
Part-Time Care Givers.
You must have a passion
for our seniors. Great ben-
efits! Apply at Meredith
House, 812 W. 25th.

Full-Time Radiology
Technologist with sono-
gram experience is need-
ed at Collingsworth Gen-
eral Hospital. Must be
registered or eligible by
ARRT and the State of
Texas. Contact Paul Bell,
RT, (806)447-2521 or fax
resume to (806)447-2421.

Full-Time Medical
Technologist: Collings-
worth General Hospital, a
small community hospital
in Wellington, Texas is
looking for a full-time
MT or MLT. Must be reg-
istered by a nationally
recognized society (AMT,
NCLS, ASCP, etc.) For
inquiries regarding the
position and/or benefits,
please contact Rosa Car-
ter, MT or Bo Noble, MT
at (806)447-2521 or ax re-
sume to (806)447-3014.

EXP. HVAC Service
Technician needed. Year
round work. Guarantee
40-50 hour work week.
Would like long term em-
ployment. Company
benefits. Competitive
wages. Mainly residential
and light commercial
work. Apply at Dumas
Air Cond. & Heating, 829
N. Dumas Ave., Dumas,
TX or send resume to
P.O. Box 1022, Dumas,
TX 79029. 806-935-2703
or 806-658-2168.

D Transports is looking
for a full-time Book
Keeper/Comptroller. 5 or
6 years of experience pre-
ferred. D Transports of-
fers competitive wages,
vacation time, health in-
surance, and retirement.
Please send resumes to
PO Box 887, Canadian,
TX 79014, by Fax to 806-
323-9893, or email
dtransports@sbcglobal.net

THE Lipscomb Co. Sher-
riff's Dept. is taking ap-
plications for the position of
DEPUTY SHERIFF.
Must be licensed by the
Texas Commission of
Law Enforcement Officer
and Education. Applica-
tions will be taken until
position is filled. Contact
Lipscomb County Sher-
iff's Dept. for appli.
Lipscomb Co. is an Equal
Opportunity Employer.

CRALL
**SHOP
WELDER**
Must pass sheet met-
al test, flux core &
stick.
Competitive Wages
50+ Hr. Week
100% Employee
Paid Insurance
401k
Paid Holidays

Apply in
person
2930
Hwy. 152 West
Pampa, TX
806-665-8446

**Interim
Home HealthCare**
Is now taking
applications for
**HOME
PROVIDER
(PAMPA AREA)**

CALL
1-800-892-3301
(ASK FOR MINERVA)
OR
Apply in person at
2217
Perryton Parkway
Pampa, TX
www.interimhealthcare.com

Apply in
person
2930
Hwy. 152 West
Pampa, TX
806-665-8446

Apply in
person
2930
Hwy. 152 West
Pampa, TX
806-665-8446

Apply in
person
2930
Hwy. 152 West
Pampa, TX
806-665-8446

Apply in
person
2930
Hwy. 152 West
Pampa, TX
806-665-8446

Apply in
person
2930
Hwy. 152 West
Pampa, TX
806-665-8446

Apply in
person
2930
Hwy. 152 West
Pampa, TX
806-665-8446

Apply in
person
2930
Hwy. 152 West
Pampa, TX
806-665-8446

Apply in
person
2930
Hwy. 152 West
Pampa, TX
806-665-8446

Apply in
person
2930
Hwy. 152 West
Pampa, TX
806-665-8446

Apply in
person
2930
Hwy. 152 West
Pampa, TX
806-665-8446

Apply in
person
2930
Hwy. 152 West
Pampa, TX
806-665-8446

Apply in
person
2930
Hwy. 152 West
Pampa, TX
806-665-8446

Apply in
person
2930
Hwy. 152 West
Pampa, TX
806-665-8446

Apply in
person
2930
Hwy. 152 West
Pampa, TX
806-665-8446

Apply in
person
2930
Hwy. 152 West
Pampa, TX
806-665-8446

Apply in
person
2930
Hwy. 152 West
Pampa, TX
806-665-8446

Apply in
person
2930
Hwy. 152 West
Pampa, TX
806-665-8446

Apply in
person
2930
Hwy. 152 West
Pampa, TX
806-665-8446

Apply in
person
2930
Hwy. 152 West
Pampa, TX
806-665-8446

Apply in
person
2930
Hwy. 152 West
Pampa, TX
806-665-8446

Apply in
person
2930
Hwy. 152 West
Pampa, TX
806-665-8446

Apply in
person
2930
Hwy. 152 West
Pampa, TX
806-665-8446

Apply in
person
2930
Hwy. 152 West
Pampa, TX
806-665-8446

Apply in
person
2930
Hwy. 152 West
Pampa, TX
806-665-8446

Apply in
person
2930
Hwy. 152 West
Pampa, TX
806-665-8446

Apply in
person
2930
Hwy. 152 West
Pampa, TX
806-665-8446

21 Help Wanted

COME be a part of our
Great Team! Meredith
House Assisted Living is
looking for Full-Time &
Part-Time Care Givers.
You must have a passion
for our seniors. Great ben-
efits! Apply at Meredith
House, 812 W. 25th.

Full-Time Radiology
Technologist with sono-
gram experience is need-
ed at Collingsworth Gen-
eral Hospital. Must be
registered or eligible by
ARRT and the State of
Texas. Contact Paul Bell,
RT, (806)447-2521 or fax
resume to (806)447-2421.

Full-Time Medical
Technologist: Collings-
worth General Hospital, a
small community hospital
in Wellington, Texas is
looking for a full-time
MT or MLT. Must be reg-
istered by a nationally
recognized society (AMT,
NCLS, ASCP, etc.) For
inquiries regarding the
position and/or benefits,
please contact Rosa Car-
ter, MT or Bo Noble, MT
at (806)447-2521 or ax re-
sume to (806)447-3014.

EXP. HVAC Service
Technician needed. Year
round work. Guarantee
40-50 hour work week.
Would like long term em-
ployment. Company
benefits. Competitive
wages. Mainly residential
and light commercial
work. Apply at Dumas
Air Cond. & Heating, 829
N. Dumas Ave., Dumas,
TX or send resume to
P.O. Box 1022, Dumas,
TX 79029. 806-935-2703
or 806-658-2168.

D Transports is looking
for a full-time Book
Keeper/Comptroller. 5 or
6 years of experience pre-
ferred. D Transports of-
fers competitive wages,
vacation time, health in-
surance, and retirement.
Please send resumes to
PO Box 887, Canadian,
TX 79014, by Fax to 806-
323-9893, or email
dtransports@sbcglobal.net

THE Lipscomb Co. Sher-
riff's Dept. is taking ap-
plications for the position of
DEPUTY SHERIFF.
Must be licensed by the
Texas Commission of
Law Enforcement Officer
and Education. Applica-
tions will be taken until
position is filled. Contact
Lipscomb County Sher-
iff's Dept. for appli.
Lipscomb Co. is an Equal
Opportunity Employer.

CRALL
**SHOP
WELDER**
Must pass sheet met-
al test, flux core &
stick.
Competitive Wages
50+ Hr. Week
100% Employee
Paid Insurance
401k
Paid Holidays

Apply in
person
2930
Hwy. 152 West
Pampa, TX
806-665-8446

Apply in
person
2930
Hwy. 152 West
Pampa, TX
806-665-8446

Apply in
person
2930
Hwy. 152 West
Pampa, TX
806-665-8446

Apply in
person
2930
Hwy. 152 West
Pampa, TX
806-665-8446

Apply in
person
2930
Hwy. 152 West
Pampa, TX
806-665-8446

Apply in
person
2930
Hwy. 152 West
Pampa, TX
806-665-8446

Apply in
person
2930
Hwy. 152 West
Pampa, TX
806-665-8446

Apply in
person
2930
Hwy. 152 West
Pampa, TX
806-665-8446

Apply in
person
2930
Hwy. 152 West
Pampa, TX
806-665-8446

Apply in
person
2930
Hwy. 152 West
Pampa, TX
806-665-8446

Apply in
person
2930
Hwy. 152 West
Pampa, TX
806-665-8446

Apply in
person
2930
Hwy. 152 West
Pampa, TX
806-665-8446

Apply in
person
2930
Hwy. 152 West
Pampa, TX
806-665-8446

Apply in
person
2930
Hwy. 152 West
Pampa, TX
806-665-8446

Apply in
person
2930
Hwy. 152 West
Pampa, TX
806-665-8446

Apply in
person
2930
Hwy. 152 West
Pampa, TX
806-665-8446

Apply in
person
2930
Hwy. 152 West
Pampa, TX
806-665-8446

Apply in
person
2930
Hwy. 152 West
Pampa, TX
806-665-8446

Apply in
person
2930
Hwy. 152 West
Pampa, TX
806-665-8446

Apply in
person
2930
Hwy. 152 West
Pampa, TX
806-665-8446

Apply in
person
2930
Hwy. 152 West
Pampa, TX
806-665-8446

Apply in
person
2930
Hwy. 152 West
Pampa, TX
806-665-8446

Apply in
person
2930
Hwy. 152 West
Pampa, TX
806-665-8446

Apply in
person
2930
Hwy. 152 West
Pampa, TX
806-665-8446

Apply in
person
2930
Hwy. 152 West
Pampa, TX
806-665-8446

Apply in
person
2930
Hwy. 152 West
Pampa, TX
806-665-8446

Apply in
person
2930
Hwy. 152 West
Pampa, TX
806-665-8446

Apply in
person
2930
Hwy. 152 West
Pampa, TX
806-665-8446

Apply in
person
2930
Hwy. 152 West
Pampa, TX
806-665-8446

21 Help Wanted

COME be a part of our
Great Team! Meredith
House Assisted Living is
looking for Full-Time &
Part-Time Care Givers.
You must have a passion
for our seniors. Great ben-
efits! Apply at Meredith
House, 812 W. 25th.

Full-Time Radiology
Technologist with sono-
gram experience is need-
ed at Collingsworth Gen-
eral Hospital. Must be
registered or eligible by
ARRT and the State of
Texas. Contact Paul Bell,
RT, (806)447-2521 or fax
resume to (806)447-2421.

Full-Time Medical
Technologist: Collings-
worth General Hospital, a
small community hospital
in Wellington, Texas is
looking for a full-time
MT or MLT. Must be reg-
istered by a nationally
recognized society (AMT,
NCLS, ASCP, etc.) For
inquiries regarding the
position and/or benefits,
please contact Rosa Car-
ter, MT or Bo Noble, MT
at (806)447-2521 or ax re-
sume to (806)447-3014.

EXP. HVAC Service
Technician needed. Year
round work. Guarantee
40-50 hour work week.
Would like long term em-
ployment. Company
benefits. Competitive
wages. Mainly residential
and light commercial
work. Apply at Dumas
Air Cond. & Heating, 829
N. Dumas Ave., Dumas,
TX or send resume to
P.O. Box 1022, Dumas,
TX 79029. 806-935-2703
or 806-658-2168.

D Transports is looking
for a full-time Book
Keeper/Comptroller. 5 or
6 years of experience pre-
ferred. D Transports of-
fers competitive wages,
vacation time, health in-
surance, and retirement.
Please send resumes to
PO Box 887, Canadian,
TX 79014, by Fax to 806-
323-9893, or email
dtransports@sbcglobal.net

THE Lipscomb Co. Sher-
riff's Dept. is taking ap-
plications for the position of
DEPUTY SHERIFF.
Must be licensed by the
Texas Commission of
Law Enforcement Officer
and Education. Applica-
tions will be taken until
position is filled. Contact
Lipscomb County Sher-
iff's Dept. for appli.
Lipscomb Co. is an Equal
Opportunity Employer.

CRALL
**SHOP
WELDER**
Must pass sheet met-
al test, flux core &
stick.
Competitive Wages
50+ Hr. Week
100% Employee
Paid Insurance
401k
Paid Holidays

Apply in
person
2930
Hwy. 152 West
Pampa, TX
806-665-8446

Apply in
person
2930
Hwy. 152 West
Pampa, TX
806-665-8446

Apply in
person
2930
Hwy. 152 West
Pampa, TX
806-665-8446

Apply in
person
2930
Hwy. 152 West
Pampa, TX
806-665-8446

Apply in
person
2930
Hwy. 152 West
Pampa, TX
806-665-8446

Apply in
person
2930
Hwy. 152 West
Pampa, TX
806-665-8446

Apply in
person

69 Misc.

GOLF Buddy got married, so no more golf on the weekends. Bored-need part-time job, weekends only, don't care about pay. Can't nail 2 boards to together, everything else I am open to. 665-2027 lv. msg. if interested, I will call back, if not I won't.

FINISHED Office Building. All Sizes. Immediate Del. Call 806-358-4559.

CRAFT Show. Sat Nov. 22nd. 10-4 @ Chamber of Commerce. Reserve your table. 806-663-0704.

CHRISTMAS Lights on Sale! Red Barn, 1420 S. Barnes, Sat. 10-5. 665-2767.

69a Garage Sales

GARAGE SALE 2112 LYNN

ESTATE Sale. Sat. 9-5, Sun. 11-5. Washer, dryer, bedroom suite, furniture, stove, kitchen wares, bedding, knick knacks, antiques, lots of misc. 709 E. Kingsmill.

77 Livest./Equip.

KIDS horses & roping horses for sale. Contact Shawn. 595-0405.

80 Pets & Suppl.

3 Pigmy Billy Goats for Sale. Call 669-3221 or 898-2240.

FOR Sale: Full Blood Border Collie-needs a good home. Please call 806-930-9248.

95 Furn. Apts.

98 Unfurn. Houses

PICK up rental list, in Gray Box, at 125 S. Houston, Pampa.

4 bdr., 1 ba., w/d hook-ups, c. h/a. 2405 Rosewood. \$600 mo., \$500 dep. 665-5473, 664-2095

2 & 3 bdr. homes in Pampa. References req. Call 610-929-1761, 806-374-4360.

99 Stor. Bldgs.

TUMBLEWEED Acres, self storage units. Various sizes. 665-0079, 665-2450.

102 Bus. Rent. Prop.

OFFICE Space for rent, ask about 3 months free rent. 669-6841.

DOWNTOWN office space for rent. Utilities & cleaning service provided. Ample parking. 669-6823

OFFICE SPACE FOR RENT NBC PLAZA 806-665-4100

103 Homes For Sale

2224 CHRISTINE

2000 sq. ft., 4 bdr., office, brick fpl., 2 1/2 ba., master bath 14x16 with a jacuzzi tub, huge custom dbl. headed shower. Wood flooring in living & dining area. Shop bldg. w/ elec. Perglio in front & back. Pristine landscaping front & back. Plus many extras! Sprinkler system, front & back. Metal covered deck.

\$159,000 or best offer!
663-1723 or 663-0664

528 Doucette 3 Bdr., 1 Ba., 2 Living Areas
New Paint & Carpet
Nice Large Carport
Nice Fenced Yard
\$44,900
Call Gary at TruStar Realty 806-665-4595

BEAUTIFUL HOME 2525 BEECH

3 bdr., 3 1/2 ba., 2 car gar. New carpet. Granite counter tops. Vaulted ceiling. Pool & hot-tub. Stor. bldg. 3100 sq. ft.

\$315,000
Call for appt. 663-0083

FOR all your Real Estate needs, call John Goddard, at Century 21! Where knowledge & expertise matter. 806-595-1234.

GREAT House on large lot. 3 bdr., 2 ba, 2414 sq. ft. completely remodeled & landscaped. Drive by for flyer. 2530 Aspen. Call 688-0141.

HIGHEST CASH PAID FOR HOUSES! CALL 665-1875

MCLEAN 3 bd, 2 bath, fireplace, pens, on 5 acres. Call 806-231-4352.

OPEN HOUSE SUN. NOV. 9 2-4PM. 2223 BEECH 5 bdr., 4 ba.

OPEN HOUSE SUNDAY 2-4pm. 2530 ASPEN

MUST SEE! PRICE REDUCED

103 Homes For Sale

BY Owner, 2 bdr. home. 1317 E. Kingsmill, \$35,000. Owner will not carry note. 662-2110.

OWNER Will Finance, EZ terms. 1333 Garland, 2 bd, 1 bath, 332 Sunset, Large 2 bdrm 1 bath. 1 carport, 2011 Coffee 3 bdrm, 1 bath, could be 4 bdrm and sun room in back. Call Milton, 806-790-0827.

106 Coml. Property

Clift Land Brokers Downtown Pampa Area-7 lots, 50'x40' Shop Bldg w/ Fenced Lot and 20'x20' Office / Apartment. 1/2 Block South of Foster (from the CAR SHACK) to 724 Wall St. The new Hickerson's Plumbing building. Call Cal Ferguson 806-663-3575.

Roberts Co. 125 +/- Ac grassland 18.5 mi north of Miami, TX on Hwy 283. Would make a great homesite with beautiful views overlooking Indian Creek and stretching to the Canadian River Breaks. Excellent grazing and some hunting with white-tail deer, mule deer, quail, dove, bobcats and coyotes. Call Cal Ferguson 806-663-3575.

Amarillo 806-355-9856
www.CliftLandBrokers.com

SELL IT FAST IN THE CLASSIFIEDS!



Overhaul Mechanic Northern Natural Gas Company 0800652

Northern Natural Gas Company, a subsidiary of MidAmerican Energy Holdings Company, is seeking an overhaul mechanic in Skellytown, TX to perform skilled operations, maintenance and repair activities in an operating plant / compressor station or storage facility in order to conduct mechanical overhauls. The successful candidate would have an associate's degree and one or more years of mechanical experience; would assist with the overhaul, repair, maintenance and testing of operational equipment such as engines, compressors, ancillary and auxiliary equipment; maintain required records to meet company and federal / state requirements; must possess a valid driver's license with preference for CDL; must be willing to work overtime when required and travel away from home 80-90% based on seasonal and equipment demand; may be required to work a rotating on-call schedule, subject to 24-hour basis call out at any time for emergency response, subject to DOT drug testing.

If qualified, please visit our website www.northernnaturalgas.com and apply online by November 19, 2008. No telephone inquiries please. Excellent salary and benefits package. Northern Natural Gas is an Equal Opportunity employer and subscribes to a drug-free / tobacco-free workplace.

114 Recre. Veh.

2003 Holiday Rambler Presidential model travel trailer, 2005 GMC Sierra Hd, fully loaded. 2112 Lynn Str. Fri., Sat., Sun.

2008 42 ft. Heritage 5th wheel, 2 bdr., 3 slides, fiberglass, washer & dryer, dishw., qu. bed, bunk bed. Lists \$59k, sacrifice \$37,500. 806-683-7038.

115 Trailer Parks

TUMBLEWEED Acres, Storm Shelters, fenced, stor. bldg. avail. 665-0079, 665-2450.

120 Autos

2006 Mustang. Like New. Still under factory warranty. 6 cyl. Automatic Transmission, new w. tires. A must see. In town. Call 806-669-1122.

121 Trucks

1999 Chevy Silverado LS Package. 114,560 miles, new brakes on front, 350 engine, 20 mpg hwy. 16 intown, nice clean truck. 662-2517 or 665-2536.

121 Trucks

1989 Ford F150 \$1200 OBO 806-595-0720

122 Motorcycles

2007 Honda Rebel 250, windshield, luggage rack, 445 miles. \$3000. Call Lady Bug, 806-440-3010

2002 Harley Davidson Ultra Classic, fully dressed w/ LED lights, front & back riding pegs, 2 helmet communication sets, gar. kept, 29,573 orig. mi. \$15,000 firm. J/Dawg 806-440-3010.

ESTATE AUCTION SAT. NOV. 15, 9:33 A.M.
Loc.- CLARENDON, TX. 415 S. Jefferson. From stop light downtown, Hwy. 287 & Kearney, go 2 Blks West on Hwy. 287 to S. Jefferson, then South 2 1/2 Blks.

D.W. SWAIN

Guns, Knives, Fishing, Collectable Glass, Collectables, Furniture, Appliances, TV, Kitchen, Household, Tools

Full Listing on Web Page lyndon@loydsauktion.com
Lyndon Loyd Auctioneers
806-826-5850 or 334-0407
Wheeler, Tx. (Lic. Tx. 7119)

HOUSE HUNTERS-REALTOR

NEW LISTING

MLS 08-8149
1045 S FARLEY
3 Bedroom - 2 Bath
Open Floor Plan - Updated Kitchen
Great for First Time Home Buyer

MLS 08-8052
1947 NELSON
4 Bedroom - 13/4 Bath
All Appliances Convey
NICE

MLS- 08-7860
700 FRANCIS
Nice home - Corner Lot
Cozy - Updates -
Bedroom & 1/2 bath attached to garage
Submit ANY and ALL OFFERS - SELL!!

MLS 08-8132
1817 COFFEE
2 Bedroom-1 bath-
attached garage
RENTED- Investors Welcome-
First time Home buyer

MLS- 08-8029
908 SOMERVILLE
Cute 2 Bedroom
Basement - Large backyard
Austin School District -
Extra room on garage

MLS 08-8139
1418 E FRANCIS
Nice Older Home - 3 Bedroom
1 Bath - All Furniture & Appliances Convey
Large Fenced Backyard with Patio
MUST SEE

MLS- 08-8032
1029 DWIGHT
Many, many updates - Approx 2500 sq.ft.
Must see - Great Curb Appeal
Price Reduced - Owner will consider lease
with option to purchase

Acreage:

MLS # 08-8123
534 Acres
Situated on Southwest side of Greenbelt- Perfect for horses,cattle
and plenty of hunting - water and electricity

MLS # 08-8121
54 Acres
3 bedroom-2 bath Mobile Home 14x84- master suite has corner garden
tub- spacious rooms - Located approx. 5 miles North of Laketon,
4 miles from Miami - Priced to sell

Commercial, Retail, Lots:

MLS 08-8053
MLS 08-8028
1405 Alcock
225 Brown PENDING Retail- Highway frontage

MLS 08-8089
MLS 08-8088
MLS 08-8054
2014 Hobart
512 Tyng
201 Wells
Warehouse/office/Break room/Bath
Lots

Restaurant/all convoys-
convert to nice office

- NOTHING IS SET IN STONE- FOUR EASY STEPS FOR YOUR FUTURE TO BEGIN:
CALL US- LET US SHOW-MAKE AN OFFER. MOVE IN! VISIT OUR PROPERTIES ON:
www.HouseHuntersPampa.com or www.PampaRealtors.com
OR CALL AND SEE IN PERSON:

LINDA LAYCOCK BROKER
662-1312
Pampa MLS

LARRY HADLEY ASSOC
662-2779
Amarillo MLS

If interested in 1301 Mary Ellen- just call- will be happy to show- 2 story - 3 bedroom- 2 bath- many updates-
excellent location- any agent can show- to view: www.cbamarillo.com Call your realtor today to see.



All real estate advertised herein is subject to the Federal Fair Housing Act, which makes it illegal to advertise "any preference, limitation, or discrimination because of race, color, religion, sex, handicap, familial status or national origin, or intention to make any such preference, limitation, or discrimination." State law also forbids discrimination based on these factors. We will not knowingly accept any advertising for real estate which is in violation of the law. All persons are hereby informed that all dwellings advertised are available on an equal opportunity basis.

ATTENTION! Company Workers-White Deer Motel is up & running! Wkly. & monthly rates avail. Call for details 665-1875.

96 Unfurn. Apts.

BENT CREEK APARTMENTS
*Lovely 2 & 3 Bdr. Apts
*All Single Story Units
*Electric Range
*Frost-Free Refrigerator
*Blinds & Carpet
*Washer / Dryer Connec.
*Central Heat / Air
*Walk-in Closets
*Exterior Storage
*Front Porches

HUD ACCEPTED
1400 W. SOMERVILLE PAMPA, TX
806-665-3292

PAM APTS
1200 N. WELLS
669-2594

LAKEVIEW Apt. 1 & 2 bdr. unfurn. apt. Call for availability. References & deposit req. 669-4386

NUMEROUS Houses, Apts., Dupl. & Comm. properties thru-out Pampa. 665-1875, 665-4274.

THE Schneider House, now leasing apts., 1 & 2 bdr., utilities incl. 120 S. Russell or call 665-0415.

Weekend RN's Sign-on Bonus!

We are offering a \$1500.00 sign-on bonus for Weekend RN's. Eligible candidates will receive the total lump sum of \$1500.00 within their first 90 days at work. Positions limited - get your application in ASAP to be eligible!

Coronado Health Care Center
1504 W. Kentucky Avenue
Pampa, Texas

Good Pay, Good Benefits!
Full-Time Home Health Aide
CNA Certified
Benefits Include Vacation,
401K, Dental & Health Ins.
Apply at
Shepard's Crook Nursing Agency
916 N. Crest Rd.

2008 Toyota Fall Clearance

NEW 2008 AVALON XL
Magnetic Gray • Leather Interior • XM Radio
Power Moonroof • Heated Seats

MSRP \$33,004
CULBERSON STOWERS
DISCOUNT \$2854

Clearance Price \$30,150



stk# TO8175

NEW 2008 AVALON TOURING SEDAN
Black • Leather Interior
Power Moonroof • Towing Package

MSRP \$33,268
CULBERSON STOWERS
DISCOUNT \$2,842

Clearance Price \$30,426



stk# TO8089

NEW 2008 SEQUOIA SUV SR5
White • 4WD • 5.7 V8
Power Moonroof • XM Radio

MSRP \$45,046
CULBERSON STOWERS
DISCOUNT \$4,302
Manufacturer's Rebate \$3,000

Clearance Price \$37,744



stk# TO8106

NEW 2008 RAV 4 SUV
Silver • 2WD • 4Cyl

MSRP \$23,904
CULBERSON STOWERS
DISCOUNT \$1,153
Manufacturer's Rebate \$1,000

Clearance Price \$21,751



stk# TO8223

NEW 2008 FJ CRUISER
Voodoo Blue • 4WD • V6
CQ Pkg • Upgrade Pkg #2

MSRP \$32,015
CULBERSON STOWERS
DISCOUNT \$2,783
Manufacturer's Rebate \$1,000

Clearance Price \$28,232



stk# TO8186

NEW 2008 RAV 4 SUV
Black • 4WD • V6

MSRP \$26,573
CULBERSON STOWERS
DISCOUNT \$1,354
Manufacturer's Rebate \$1,000

Clearance Price \$24,219



stk# TO8245

NEW 2008 HIGHLANDER
Sandy Beach • 2WD • V6

MSRP \$28,947
CULBERSON STOWERS
DISCOUNT \$2,316
Manufacturer's Rebate \$2,000

Clearance Price \$24,631



stk# TO8248

NEW 2008 RAV 4 SUV
White • 2WD • 4Cyl

MSRP \$24,263
CULBERSON STOWERS
DISCOUNT \$1,247
Manufacturer's Rebate \$1,000

Clearance Price \$22,016



stk# TO8205

NEW 2008 HIGHLANDER
Blizzard Pearl • 4WD • V6

MSRP \$32,667
CULBERSON STOWERS
DISCOUNT \$2,785
Manufacturer's Rebate \$2,000

Clearance Price \$27,882



stk# TO8256

NEW 2008 SEQUOIA SUV SR5
Desert Sand • 2WD • 5.7 V8
Power Moonroof • Leather Interior

MSRP \$46,405
CULBERSON STOWERS
DISCOUNT \$4,681
Manufacturer's Rebate \$3,000

Clearance Price \$38,724



stk# TO7326

2008 Toyota Tundra Clearance

NEW 2008 TUNDRA SR5
Double Cab • Desert Sand
4WD • 5.7L V8 • Off Road Pkg

MSRP \$34,012
CULBERSON STOWERS
DISCOUNT \$2,314
Manufacturer's Rebate \$2,000
Dealer Cash \$1,000

Clearance Price \$28,698



stk# TO8117

NEW 2008 TUNDRA 4WD
Double Cab • Navy Blue • 10,300# Tow Pkg
Tundra Grade • 5.7 V8 • 18" Alloy Wheel Upgrade

MSRP \$32,261
CULBERSON STOWERS
DISCOUNT \$2,167
Manufacturer's Rebate \$2,000
Dealer Cash \$1,000

Clearance Price \$27,094



stk# TO8232

NEW 2008 TUNDRA 4WD
Double Cab • Slate Metallic • Tundra Grade
Bucket Seats • 5.7 V8 • 10,300# Towing Pkg

MSRP \$31,667
CULBERSON STOWERS
DISCOUNT \$2,089
Manufacturer's Rebate \$2,000
Dealer Cash \$1,000

Clearance Price \$26,578



stk# TO8228

NEW 2008 TUNDRA 4WD
Silver Sky • Long Bed • Double Cab
SR5 Pkg • 4.7 V8 • 18" Wheels

MSRP \$31,500
CULBERSON STOWERS
DISCOUNT \$1,644
Manufacturer's Rebate \$2,000
Dealer Cash \$1,000

Clearance Price \$26,856



stk# TO8288

TOYOTA | moving forward >

CULBERSON - STOWERS TOYOTA PAMPA

*Pictures for illustration only. Not responsible for typographical errors.

RED TAG SALE

SOME RED SAVE SOME GREEN



SALE ENDS
January 5,
2009

NEW 2008 CHEVY TAHOE 4WD LS

MSRP \$40,235**
GM Supplier \$37,393**
Rebate \$5,000
Bonus Cash \$1,500**

Sell Price \$30,893⁴³



stk# c08025

NEW 2008 CHEVY EQUINOX AWD LT

MSRP \$27,745**
GM Supplier \$26,242**
Rebate \$2,250
Bonus Cash \$500**

Sell Price \$23,492⁰⁰



stk# c08059

NEW 2008 CHEVY AVALANCHE LTZ 4WD

MSRP \$40,015**
GM Supplier \$37,038**
Rebate \$5,000
Bonus Cash \$1,500**

Sell Price \$30,538⁵²



stk# C07239

NEW 2008 CHEVY 1500 4WD CREW CAB WT

MSRP \$33,215**
GM Supplier \$30,813**
Rebate \$5,500

Sell Price \$25,313¹²



stk# C08159

NEW 2008 CHEVY AVALANCHE 3LT 4WD

MSRP \$41,740**
GM Supplier \$38,550**
Rebate \$5,000
Bonus Cash \$1,500**

Sell Price \$32,050⁸⁰



stk#C08094

NEW 2008 CHEVY SILVERADO 4WD CREW CAB

MSRP \$35,375**
GM Supplier \$32,755**
Rebate \$5,500
Bonus Cash \$1,500**

Sell Price \$25,755⁶⁷



stk# C07220

NEW 2008 CHEVY SILVERADO 1500 2WD EXT CAB

MSRP \$29,110**
GM Supplier \$27,015**
Rebate \$5,500
Bonus Cash \$1,500**

Sell Price \$20,015⁸³



stk# C07212

NEW 2008 GMC 4WD EXT CAB SLE2-ALL TERRAIN PACKAGE

MSRP \$36,605**
CULBERSON STOWERS DISCOUNT \$2505**
Rebate \$6,500
Save 9,005**

Sell Price \$27,600⁰⁰



stk# G08053

NEW 2009 PONTIAC G-8 GT

MSRP \$32,760**
GM Supplier \$31,540**
Rebate \$1,500

Sell Price \$30,040⁸⁹



stk# P08006

NEW 2008 CHEVY MALIBU

MSRP \$23,470**
GM Supplier \$22,608**
Rebate \$1,250

Sell Price \$21,358⁹¹



stk# C08161

NEW 2008 G-8 PONTIAC SEDAN

MSRP \$29,290**
GM Supplier \$28,328**
Rebate \$2,250

Sell Price \$26,078¹¹



stk# P08004

NEW 2008 CHEVY 2WD CREW CAB LT1 TEXAS EDITION

MSRP \$32,980**
GM Supplier \$30,478**
Rebate \$5,500
Bonus Cash \$1,500**

Sell Price \$23,478⁰⁹



stk# C07233

NEW 2008 BUICK LACROSSE SUPER

MSRP \$35,225**
GM Supplier \$33,667**
Rebate \$2,250
Bonus Cash \$500**

Sell Price \$30,917⁰²



stk# B08008

NEW 2007 BUICK LUCERNE

MSRP \$34,010**
CULBERSON STOWERS DISCOUNT \$11,110**

Sell Price \$22,900¹¹



stk# B06016

NEW 2008 PONTIAC G-5 COUPE

MSRP \$18,355**
GM Supplier \$17,622**
Rebate \$1,500

Sell Price \$16,122⁰¹



stk# P08009

* Tax, Title and license are extra.
Not available with special GMAC finance and lease offers.
Take delivery by 1/5/09.
See dealer for details.

Financing That Fits

CULBERSON - STOWERS

805 N HOBART • 665-1665



THC to offer oral history training

AMARILLO — Texas Historical Commission, in conjunction with Amarillo Historical Preservation Foundation and Potter County Historical Commission, will conduct a free World War II oral history training workshop from 9 a.m. to 12 p.m. Saturday, Nov. 15 at Amarillo Area Foundation offices in

Neely Conference Center in Amarillo.

A public meeting is scheduled from 1:30 to 2:30 p.m. the same day in the same location.

The workshop is one in a series taking place across the state and focuses on real stories of Texas' involvement in the Second World War.

The series, titled "Here and There: Recollections of Texas in World War II," is part of THC's Texas in World War II initiative, a program to honor and preserve the memories of Texans who served in the U.S. armed forces during WWII.

The workshop is designed to teach people how to conduct and record oral histories pertaining to WWII.

Partnering with THC on the workshops is Baylor University's Institute for Oral History. Historical markers, commemorative brochure, oral history workshops and military/home front sites survey are all part of the program.

Funding is provided by the Houston Endowment and the Summerlee Foundation of Dallas.

For more information, call (512) 463-5833

Water district accepting tree orders

Gray County Soil and Water Conservation District is currently accepting orders for wind-break and wildlife tree seedlings and shrubs now through March 4, 2009.

A wide variety of seedlings are available this year. Several species of potted conifers are available including Arborvitae, Austrian Pine, Pinyon Pine, Ponderosa Pine, Rocky Mountain Juniper, Scotch Pine and Spruce.

Bareroot hardwoods available include Aromatic Sumac, Bur Oak, Caragana, Catalpa, Chokeberry, Cotoneaster, Desert Willow, Golden Willow, Green Ash, Hackberry, Honeylocust, Hybrid Cottonwood, Lilac, Live Oak, Lombardy Poplar, Nanking Cherry, Native Plum, Pecan, Sand Cherry, Sawtooth Oak, Siberian Elm and Smooth Sumac.

In addition to the tree seedlings, the district will offer a variety of larger trees including hardwoods, fruit trees, evergreens and shrubs in 1-, 3-, 5-, 10- and 15-gallon sizes.

The seedlings will arrive at the district office at the end of March. Officials urge tree orders be submitted as soon as possible as many species sell-out rather quickly.

The expected delivery date for larger trees is the end of April 2009.

The conservation tree program is designed to offer tree seedlings at a nominal cost with an eye towards controlling erosion, enhancing wildlife and protecting cropland, feedlots and buildings.

For more information or to place an order, contact the Gray County SWCD office, 12125 E. Frederic, at 665-1751, ext. 102.

Menu

Cont. from Page 3-B

or lemon icebox pie, slaw, tossed or jello salad, hot rolls or cornbread.

THURSDAY

Chicken strips or barbecued sausages & onion rings, potato salad, California blend, peas, baked beans, ugly duckling cake or vanilla pudding cups, slaw, tossed or jello salad, hot rolls or cornbread.

FRIDAY

Catfish/hushpuppies or three-way chili, potato wedges, macaroni & tomatoes, beans, brownies or tapioca cups, slaw, tossed or jello salad, garlic bread sticks, hot rolls or cornbread.

Meals On Wheels

MONDAY

Barbecue chicken, baked beans, cole slaw, peach cobbler.

TUESDAY

Polish sausage, cheese grits, mixed greens, cake.

WEDNESDAY

Tater tot casserole, cabbage, blackeyed peas, apple pie.

THURSDAY

Ham, okra & tomatoes, pinto beans, cornbread, pudding.

FRIDAY

Spaghetti, meat sauce, green beans, bread sticks, salad, cookies.

MCLEAN CARE CENTER HAS BEDS AVAILABLE.
OUR GOAL IS TO MAKE OUR RESIDENTS FEEL LOVED AND HAPPY IN A CLEAN, SAFE HOMELIKE ENVIROMENT WITH 24 HOUR CARE FROM CARING EXPERIENCED STAFF MEMBERS. ONE OF MANY SERVICES WE OFFER IS TRANSPORTATION FOR RESIDENTS TO APPOINTMENTS AT NO EXTRA COST. WE WOULD LOVE TO HAVE YOU JOIN OUR FAMILY AT MCLEAN CARE CENTER.

NITA MASSEY, ADMINISTRATOR
MAXINE CRAWFORD, DIRECTOR OF NURSES
TERESA WADE, ASST. DIRECTOR OF NURSES
605 W 7TH
MCLEAN, TEXAS 79057
806-779-2469
86-779-2515 FAX

Get FamilyTalk[®] with Rollover[®].

On the network with the Best Coverage.

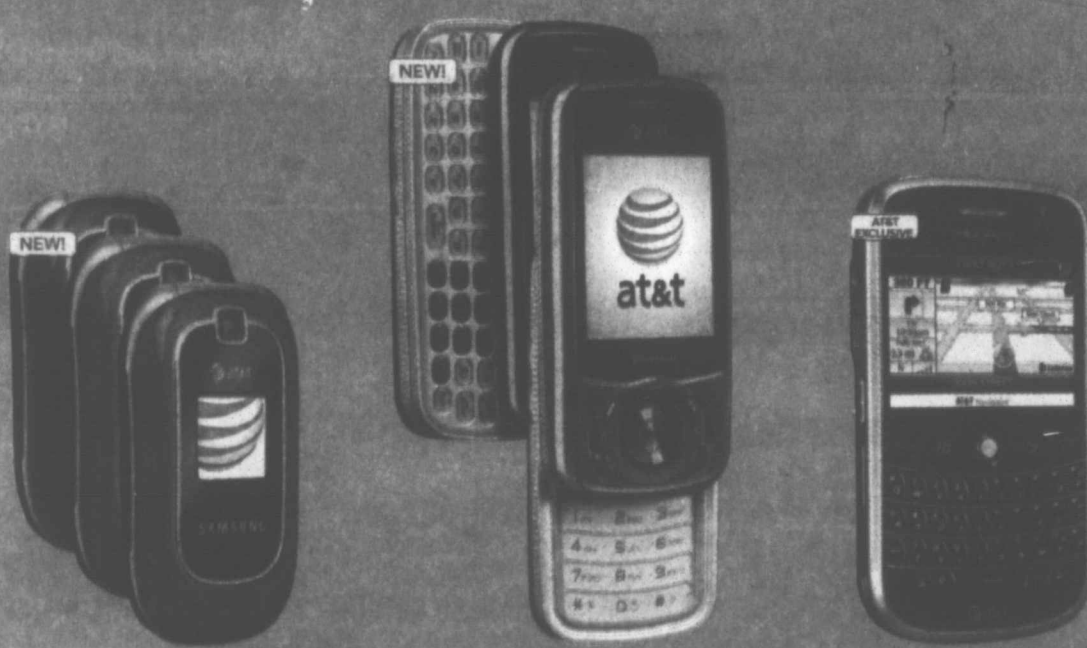

GET ONE FREE WHEN YOU BUY ONE FOR \$999

after \$30 mail-in rebate AT&T promotion card with feature package purchase and 2-year wireless service agreement per phone.

SAMSUNG a237
Mobile email
Speakerphone
Bluetooth[®] enabled

\$79⁹⁹

after \$50 mail-in rebate AT&T promotion card with feature package purchase and 2-year wireless service agreement.

PANTECH MATRIX™
Available in red, navy blue, or black with green
Integrated GPS with AT&T Navigator

NEW!

BLACKBERRY™ BOLD™
Introducing the fastest BlackBerry™ ever
3G high speed wireless data

Best Coverage claim based on global coverage.

More bars in more places™

The new at&t Your world. Delivered.

FREE SHIPPING | 1.866.MOBILITY - ATT.COM/WIRELESS - VISIT A STORE

AT&T STORES
Pampa 2131 Perryton Pkwy., 806-665-0500

*AT&T also imposes monthly a Regulatory Cost Recovery Charge of up to \$1.25 to help defray costs incurred in complying with State and Federal telecom regulation; State and Federal Universal Service charges; and surcharges for customer-based and revenue-based state and local assessments on AT&T. These are not taxes or government-required charges.

3G not available in all areas. **Early Termination Fee:** None if cancelled in the first 30 days; thereafter up to \$175. Some agents impose add'l fees. FamilyTalk is a registered svc mark of Delaware Valley Cellular Corp., an AT&T company. 2-line FamilyTalk plans starting at \$69.99; 2-year wireless svc agreement required. Offer available on select phones. **Limited-time offer.** Other conditions & restrictions apply. See contract & rate plan brochure for details. Subscriber must live & have a mailing addr. within AT&T's owned wireless network coverage area. Up to \$36 activ. fee applies. Equipment price & avail may vary by mkt & may not be available from independent retailers. **AT&T Promotion Card:** PANTECH MATRIX price before mail-in AT&T Promotion Card, feature package purchase, and with 2-year wireless service agreement is \$129.99. Minimum \$100.00 feature package purchase required. Samsung a237 prices before mail-in AT&T Promotion Card, feature package purchase, and with 2-year wireless service agreement per phone are \$99.99 and \$50.01, respectively. Minimum \$100.00 feature package purchase required. Allow 60 days for fulfillment. Card may be used only in the U.S. and is valid for 120 days after issuance date but is not redeemable for cash and cannot be used for cash withdrawal at ATMs or automated gasoline pumps. Card request must be postmarked by 01/01/2009; you must be a customer for 30 consecutive days to receive card. **Sales tax** calculated based on price of unactivated equipment. **Rollover Minutes:** Unused Anytime Mins expire after the 12th billing period. **Night & Weekend & Mobile to Mobile mins** do not roll over. **Offnet Usage:** If your mins of use (including unlt'd svcs) on other carriers' networks ("offnet usage") during any two consecutive months exceed your offnet usage allowance, AT&T may at its option terminate your svc, deny your cont'd use of other carriers' coverage, or change your plan to one imposing usage charges for offnet usage. Your offnet usage allowance is equal to the lesser of 750 mins or 40% of the Anytime mins incl'd with your plan (data offnet usage allowance is the lesser of 6 MB or 20% of the KB incl'd with your plan). **Unlimited voice services:** Unlimited voice svcs are provided solely for live dialog between two individuals. No additional discounts are available with unlimited plan. Service provided by AT&T Mobility. ©2008 AT&T Intellectual Property. All rights reserved. AT&T, the AT&T logo, and all other marks contained herein are trademarks of AT&T Intellectual Property and/or AT&T affiliated companies. All other marks contained herein are the property of their respective owners.



Weekly Special

Journey
Diamond Jewelry

With every step, love grows.

1 Carat Diamonds

\$899⁰⁰

The Journey of Love

RHEAMS
DIAMOND SHOP

111 N. Cuyler • 665-2831