

Press Run 1800
Adv 55 1/2

Marked
Copy
The Newspaper of the New Pampa

Disp 390 \$161.40
Class 35 - 6.55
Totals 425 \$168.00

Associated Press
Full Automatic
Leased Wire

Pampa Daily News

Associated Press
Feature Service
NEA Service

VOL. 1, NO. 309.

PAMPA, GRAY COUNTY, TEXAS, TUESDAY EVENING, MARCH 6, 1928.

PRICE FIVE CENTS

NEW KELL RAILROAD IS ASSURED

First of County Trips to Include Grandview Tonight

MUCH ACTIVITY IS OUTLINED IN COMMITTEES

Delegation Will Go to Laketon Tomorrow Evening

BAND ENGAGED FOR THURSDAY

Friday to Be Gala Day in Celebration of Railroad

Tonight at 7 o'clock a delegation of local citizens will meet at the Chamber of Commerce auditorium to go to the Grandview school house, where a fraternity gathering will be held. The Black Aces orchestra and a male quartet will accompany the citizens to render a program.

Tomorrow evening at the same time a trip will be made to Laketon, and a program will be given there at 8 o'clock. Climaxing the visiting schedule, a caravan of more than one hundred cars is desired to make a tour of the country Thursday, leaving here at 9 o'clock. The Clarendon brass band has been obtained for this trip, and a lively time is expected.

Just prior to the election on Friday, the largest mass meeting ever seen here will be held on the Pla-Mor auditorium at 2 o'clock Thursday evening. The reports on the county itinerary will be made, the band will play and pre-election enthusiasm will be rampant.

An enthusiastic meeting of the election committees was held last night and plans were completed to get out every possible vote. Campaign headquarters will be established Friday morning at the Old Schneider hotel, where cars will be available to bring people to the city and convey those who need transportation. Friday will be a day of celebration in Pampa, on account of the landing of the Kell railroad, and the band will provide music during the day. The railroad committee also states that a new Whippet Coach will be given away on Friday, and all the flags will be on display.

The Laketon meeting tomorrow night will have a special hearing on the Kell railroad, which will pass through that community and be of great benefit to the residents along the route.

District court will adjourn Friday because of the election. Quite a number of absentee votes have been cast, but the time for such voting is past and those who expect to cast their ballots March 9 must remain in the county on that day to do so. Many citizens are postponing trips in order to vote, and others are to come back from trips in time to vote.

On election day every voter will be tagged, and in order to permit the heavy balloting at the local polls

(See ACTIVITY, Page 8)

Election Data

WHAT—Election proposing to remove the county seat from LeFors to Pampa.

WHEN—March 9, in all voting boxes of Gray county.

WHO—All qualified voters. You are qualified to vote if you have been in the county six months and in the state a year or more, and if you paid your poll tax.

You do not need a poll tax if you have an exemption certificate; if you have become 21 years of age since January 1, 1927; if you have come into the state since January 1, 1927; if you are 60 years of age or over; if you are blind, disabled, deaf, dumb, or have lost either a hand or foot; and have an exemption certificate. Persons who have been in the state a year and the county six months should not fail to claim exemption to which they are entitled, in order that they too may vote.

WHERE—Precinct No. 1 LeFors, Texas, George Thut.

Precinct No. 2 Pampa, Texas, J. M. Dodson.

Precinct No. 3 Knorr schoolhouse, Guy Lawrence.

Precinct No. 4 Alanreed, Texas, S. E. Luffin.

Precinct No. 5 McLean, Texas, A. A. Callahan.

Precinct No. 6 Laketon schoolhouse, Wheeler Farris.

Precinct No. 7 Farrington schoolhouse, Guy Farrington.

Precinct No. 8 Hopkins schoolhouse, W. E. Glenn.

Charges Birth Was Faked



Charging that his wife smuggled a baby into their home and for several years led him to believe it was a son naturally born to them, Myron L. Boyer of Detroit has filed a petition in circuit court at Lansing, Mich., seeking a decree ordering state officials to delete record of the birth of the child as his son. The Boyers are socially prominent in Detroit. Mrs. Boyer and the child are shown above.

Safety First Bus Line Purchases Red Ball to End Fight for Permit to Operate From Amarillo to Pampa

AMARILLO, March 6.—(P)—Differences between the Safety First Bus company and the Red Ball Bus company of Amarillo, for permits to operate between Amarillo, Pampa, Panhandle and Berger ended here today with the sale of the Red Ball company to the Safety First firm.

Hearing on the application for the sale was held before Mark Marshall, director of the motor bus division of the Texas Railroad commission, who also heard cases on the application of F. W. Beaver to sell the bus line operating between Quanah and Paducah to C. A. Brisco; the application of H. H. Austin to sell to the Longhorn Bus company the permit to operate between Amarillo and Dalhart; the application of C. A. Brisco, John McKnight and W. F. Daniel for additional schedule and reduction in fare between Vernon, Floydada, Paducah and Quanah. Reports and recommendations will be presented to the railroad commission at the end of the week.

Ten Persons Die as Home Burns in Quebec Vicinity

QUEBEC, March 6.—(P)—Ten persons lost their lives in a fire which destroyed the home of Thomas Cliche in the parish of Ste. Marie de Beauce last night. Mrs. Cliche died in a vain attempt to rescue some of her eight children who were trapped in the blazing house.

Cliche, who with his wife dashed from the house in their night clothing to give the alarm, also tried to re-enter the dwelling but was driven back by the flames. Mrs. Cliche climbed through a window and was not seen again.

Charles Cliche, father of Thomas, was sleeping on the top floor of the building and was believed to have been suffocated in his sleep. Neighbors combed the smoldering ruins today for the ten bodies. Investigators held the theory that an overheated furnace was responsible for the fire.

BANK CALL ISSUED

WASHINGTON, March 6.—(P)—The comptroller of the currency today issued a call for the condition of all national banks at the close of business on Tuesday, February 28.

CORRECTION

In a story of the lot auctioned off for the benefit of the railroad drive, it should have been said that F. B. Mooney bought the lot.

Hammer Slayer Gets Sentence of Life in Prison

PLAINESVILLE, Ohio, March 6.—(P)—Velma West, 21-year-old hammer slayer of her young husband, Thomas Edward West, was sentenced to life imprisonment in Marysville reformatory today a few minutes after she pleaded guilty to second degree murder.

The girl received her sentence in tears. She slumped into her chair after a brief remark by common pleas Judge J. D. Barnes, and her father, B. L. Van Woert, of Cleveland, rushed to her side.

Velma's mother was not in court to hear the sentence. Defense Attorney Francis W. Poulson had informed the court that Velma was willing to plead guilty to second degree murder, thus obviating the necessity of standing trial on a first degree charge.

Prosecutor Seth Paulin told Judge Barnes the state had thoroughly considered the plea and had agreed to accept it.

State Treasury Regains Balance

AUSTIN, March 6.—(P)—The State collected \$22,953,061 and spent \$11,378,897 during February, and had a gross balance of \$23,528,753 March 1, with estimated outstanding warrants of \$2,350,000. State Treasurer W. Gregory Hatcher reports.

A net balance of \$10,504,839 was shown in the state highway fund, into which \$6,283,231 was paid during the month and from which only \$1,609,012 was spent.

Man Killed When Car Is Overturned

JEFFERSON, March 6.—(P)—Lon Howard, about 40, was killed instantly, and Henry Miskely was injured seriously when their automobile overturned on the highway at Avenger, near here, last night. Walter Scarborough, third occupant of the machine, escaped with slight injuries. The three men were residents of Sardin, about 6 miles from Hughes Springs, Cass county.

THE WEATHER

EAST TEXAS: Tonight and Wednesday cloudy, probably local showers in east and south portions.

WEST TEXAS: Tonight and Wednesday partly cloudy.

OKLAHOMA: Tonight and Wednesday partly cloudy; somewhat warmer in extreme east portion tonight.

Large Addition Will Be Built to Increase Efficiency at Post Office—Many Boxes Ordered

Stennis Is Special Judge for Several Non-Jury Cases

Judge S. D. Stennis of the law firm of Studer, Stennis and Studer, has been elected special judge of the 31st district court to try non-jury cases in the absence of Judge Reece Ewing who is conducting a special session of district court in Hutchinson county. The present hearing of cases in the 31st district, excepting certain cases to be tried immediately, have been continued until the next session of the court.

Mobeetie Citizens Hear Local Men

A delegation of local citizens last night motored to Mobeetie and conferred with the members of the Mobeetie Chamber of Commerce and citizens at a mass meeting. Those making the trip were F. P. Reid, M. K. Brown, J. N. Duncan, and J. M. Dodson.

The railroad question was discussed and a committee appointed to get the right-of-way from Mobeetie to the Gray county line. F. P. Reid is in Mobeetie today assisting the committee.

Highway 32 was also discussed and the Pampa delegates agreed with Mobeetie that the present highway should continue to exist.

French Fliers on Return Trip Home

CHICAGO, March 6.—(P)—Dieudonne Costes and Joseph Le Brix, French aerial trotters, hopped off from the municipal airport at 6:45 a. m. today for Cheyenne, Wyo.

The flyers have booked steamship passage for Tokyo, Japan, out of San Francisco, March 15, and explained they must be on the coast by March 10 to dismantle and pack their plane the Nungesser-Coll, for the trip across the Pacific.

Capt. Costes, who is reported to be suffering an attack of appendicitis slept under an ice pack last night, but reported that he was feeling better today and under no circumstances would he consent to postponement of the flight to Cheyenne.

Mayor Hobart Asks Commissioners For Court House Stand

Mayor T. D. Hobart has submitted the following questions to the commissioners of Gray county:

TO THE MEMBERS OF THE COMMISSIONERS' COURT OF GRAY COUNTY:

Gentlemen: For the benefit of the citizenship of Gray county, will you please answer the following questions:

1. In your opinion, is the present wooden courthouse at LeFors sufficient in size and arrangement to adequately and efficiently meet the demands that are made upon it by the citizenship and wealth of a county of this magnitude?

2. Is it not cheaper to keep a county prisoner at Amarillo than it is at LeFors, and hasn't this been the practice for some time?

3. Would you, or not, oppose the building of a courthouse and jail, either at LeFors or Pampa, that would cost in excess of \$200,000?

4. Is it a fact, or not, that the citizenship of this county pay annually a courthouse and jail tax of 25 cents on the \$100 valuation of property?

5. If you answer question No. 4 in the affirmative, then is it not a fact that the amount received this year from such a tax will be approximately \$25,000, the taxable valuations of Gray county last year being in excess of \$10,000,000?

6. If a new courthouse and jail are built, either at Pampa or LeFors, what would be the highest figure you would be in favor of spending on such a project?

WAR PLAN IS SUBJECT

LONDON, March 6.—(P)—An exchange telegraph dispatch from Geneva today says that it is understood that representatives of Great Britain, France, Italy, Germany, and Japan will meet late this afternoon to discuss the United States proposal for a multilateral pact outlawing war.

AGREEMENT IS REACHED TODAY BY COMMITTEE

Right-of-Way Is Now Only Obstacle to Construction

LOCAL GROUP IS RESPONSIBLE

Considerable Money to Be Raised Yet in City

The Kell railroad is assured if the right-of-way may be secured in a manner satisfactory to the local railway committee.

This fact, considered so important to the future of this city, became a reality this morning when Frank Kell of Wichita Falls, personally and as president of the Clinton, Oklahoma Western railroad, reached an agreement with the local railroad committee.

"This action virtually assures the building of the railroad, and the contracts should be let in time to begin work by May 1 if the right-of-way is satisfactorily obtained," Mr. Kell told The News.

M. K. Brown, B. E. Finley, and J. M. Dodson stand behind Pampa's agreement to furnish 30 miles of right-of-way, terminal facilities and \$5,000 in cash. Their personal liabilities are being underwritten through the finance drive for \$50,000, which has not been completed but whose goal is being neared as scattering pledges are added to those made yesterday.

It is considered practically certain that the contractor will begin work at Pampa, proceeding eastward. Before construction can start, deeds to the right-of-way must be delivered by the local committee, and this work will be rushed along during the next few weeks.

Mr. Kell must go to Washington to obtain certain amendments to the original certificate of public necessity granted by the Interstate Commerce Commission, pertaining to the route. Engineers found difficulty in selecting a suitable right-of-way, and their field notes will now be placed before the federal body for approval. No delay is expected, since the I. C. C. has shown interest in the new line, granting the original petition in unusually short time. The line will serve one of the largest areas in the Panhandle now without rail transportation. The distance from Pampa to Cheyenne is approximately 82 miles, and the distance to Oklahoma City will be greatly shortened, opening new wholesale territory with Pampa as the center.

Mr. Kell has shown much interest in Pampa and other cities and towns along the line. He recently had his engineers survey routes through Wheeler and Mobeetie, but in each case the cost of such routing, on account of the rough country involved, seems greater than those towns can bear.

With the completion of the Kell road, many wholesale firms, supply houses, and probably industries are expected to take advantage of the combined facilities of the Santa Fe and Clinton, Oklahoma Western of Texas. While the exact routes and terminals have not been selected, it is probable that a union terminal will be arranged here.

Queen of Diamonds With Levine on His Flight to Havana

NEW YORK, March 6.—(P)—The trans-Atlantic monoplane Columbia today was winging its way on a non-stop flight to Havana. Aboard were Charles A. Levine, its owner; Wilmer Stutz, pilot, and Miss Mabel Boll, "The Queen of Diamonds."

The plane took off from Mitchell field at 11:36 o'clock last night, and was due at the end of its 1400-mile air-line journey about mid-day today.

The decision to hop off after more than two months' delay was made when Dr. James H. Kimball, meteorologist of the United States weather bureau, informed the fliers they would have a full moon and light tail winds.

Miss Boll, a former resident of Rochester, N. Y., who in Paris last summer offered as much as \$50,000 to be piloted across the Atlantic, arrived at the flying field shortly before 11 o'clock with Levine and her mother, Mrs. Josephine Boll.

The woman, known as the "Queen of Diamonds" because of the profusion of her jewels, took with her two suitcases, a large hat box and a vanity case.

MANY ABSENTEE VOTES.

Sixty-five absentee votes have been cast in the coming court house removal election, 55 of that number being from Precinct 2. The Pampa committee has worked hard to see that all who will be absent from the city voted before leaving and Ivy Duncan, chairman of the committee, is well pleased with the result.

Practically all Oklahoma fields held steady for the week, although some suffered small losses.

North Central Texas, Kansas, and the Gulf coast fields had small gains.

TULSA, Okla., March 6.—(P)—Although Seminole field production suffered another slight slump during the week ending March 3, it regained the lead for all fields as the West Texas fields, which led the previous week suffered an even greater slump, the Oil and Gas Journal will say today.

Seminole's estimated average daily production for the week was 305,300 barrels against 306,910 barrels for the week ending February 25.

The West Texas fields, on the other hand, slumped from 310,669 barrel two weeks ago to 293,880 barrels last week. This slump was reflected in the total for the United States, which showed a decrease of 18,176 barrels for the week.

THE CANARY MURDER CASE

By S. S. VAN DINE AUTHOR OF THE BENSON MURDER CASE

CHARACTERS

- PHILO VANCE**
- JOHN F.-X. MARKHAM**, District Attorney of New York County.
- MARGARET ODELL** (The "CANARY")
- CHARLES CLEAVER**, a man about town
- KENNETH SPOTSWOOD**, a manufacturer
- LOUIS MANNIX**, an importer
- DEAMBROSE LINDQUIST**, a fashionable neurologist
- TONY SKEEL**, a professional burglar
- WILLIAM ELMER JESSUP**, telephone operator
- HARRY SPIVELY**, telephone operator
- HERNEST HEATH**, Sergeant of the Homicide Bureau.

THE STORY THUS FAR

Margaret Odell is found strangled. Skeel's finger prints are found on the apartment, but Vance believes Skeel had been hiding in a closet while the murder was committed. A thing that baffles police is the door to the alley, which had been bolted inside the night before the same way in the morning. Dr. Lindquist about their where the murder. Spotswood on the girl, had door at the sound had been reassured was all right. The strangled—just like her had promised. Skeel the girl. He believing him the manipulate the Skeel of that way and inside.

DAILY RUN SHEET

Date: _____
 Day: _____
 Initial: _____

The officer on guard outside of the Odell apartment came forward and saluted.
 "How goes it?" asked Heath. "Any visitors?"
 "Only one—a toff who said he'd known the Canary and wanted to see the apartment. I told him to get an order from you or the district attorney."
 "That was correct, officer," said Markham; then, turning to Vance: "Probably Spotswoode—poor devil."
 "Quite," murmured Vance. "So persistent! Rosemary and all that."
 Heath told the officer to go for a half hour's stroll; and we were left alone.
 "And now, Sergeant," said Vance cheerfully, "I'm sure you know how to operate a switchboard. Be so kind as to act as Spively's under study for a few minutes—there's a good fellow."
 "But, first, please bolt the side door—and be sure you bolt it securely, just as it was on the fatal night."
 Heath grinned good-naturedly.
 "Sure thing." He put his forefinger to his lips mysteriously, and, crouching, tiptoed down the hall like a burlesque detective in a farce. After a few moments he came tiptoeing back to the switchboard, his finger still on his lips. Then, glancing surreptitiously about him with globular eyes, he put his mouth to Vance's ear.
 "His-s-s-t!" he whispered. "The door's bolted. G-r-r-r..." He sat down at the switchboard. "When does the curtain go up, Mr. Vance?"
 "It's up, Sergeant." Vance fell in with Heath's jocular mood. "Behold! The hour is half past nine on Monday night. You are Spively—not nearly so elegant; and you forgot the mustache—but still Spively. And I am the bedizened Skeel. For the sake of realism, please try to imagine me in chamomile gloves and a pleted silk shirt."
 "Mr. Markham and Mr. Van Dine represent 'the many-headed master of the pit.'—And, by the by, Sergeant, let me have the key to the cell apartment: Skeel had one, don't you know?"
 Heath produced the key and handed it over, still grinning.
 "A word of stage-direction," Vance continued. "When I have departed by the front door, you are to wait exactly three minutes, and then knock at the Canary's apartment."
 Heath sauntered to the front door and, walking back toward the switchboard, Markham and I stood behind him in the little alcove, facing the front of the building.
 "Enter Mr. Skeel!" announced Vance. "Remember, it's half past nine." Then, as he came abreast of the switchboard: "Dash it all! You forgot your lines, Sergeant. You should have told me that Miss Odell was out. But it doesn't matter... Mr. Skeel continues to the lady's door... thus."
 He walked past us, and we heard him ring the apartment bell. After a

brief pause, he knocked on the door. Then he came back down the hall.
 "I guess you were right," he said quoting the words of Skeel as reported by Spively; and went on to the front door. Stepping out into the street, he turned toward Broadway.
 For exactly three minutes we waited. None of us spoke. Heath had become serious, and his accelerated puffing on his cigar bore evidence of his state of expectancy. Markham was frowning stoically.
 At the end of the three minutes Heath rose and hurried up the hall with Markham and me at his heels. In answer to his knock, the apartment door was opened from the inside. Vance was standing in the little foyer.
 "The end of the first act," he greeted us airily. "Thus did Mr. Skeel enter the lady's boudoir Monday night after the side door had been bolted, without the operator's seeing him."
 Heath narrowed his eyes, but said nothing. Then he suddenly swung round and looked down the rear passageway to the oak door at the end. The handle of the bolt was in a vertical position, showing that the catch had

been turned and that the door was unbolted. Heath regarded it for several moments; then he turned his eyes toward the switchboard. Presently he let out a gleeful whoop.
 "Very good, Mr. Vance—very good!" he proclaimed, nodding his head knowingly. "That was easy, though. And it don't take psychology to explain it—After you rang the apartment bell, you ran down this rear hallway and unbolted the door. Then you ran back and knocked. After that you went out the front entrance, turned toward Broadway, swung round across the street, came in the alley, walked in the side door, and quietly let yourself into the apartment behind our backs."
 "Simple, wasn't it?" agreed Vance.
 "Sure." The sergeant was almost contemptuous. "But that don't get you nowhere. Anybody could figure it out if that had been the only problem connected with Monday night's operation."
 "But it's the rebolting of that side door, after Skeel had gone, that's been occupying my mind. Skeel might've—might've, mind you—got in the way you did."
 "But he couldn't have got out that way, because the door was bolted the next morning. And if there was some one here to bolt the door after him, then that same person could've unbolted the door for him earlier, without his doing the ten-foot dash down the rear hall to unbolt the door himself at half past nine. So I don't see that your interesting little drama helps Jessup out any."
 "Oh, but the drama isn't over," Vance replied. "The curtain is about to go up on the next act."

Heath lifted his eyes sharply.
 "Yeah?" His tone was one of almost jeering incredulity, but his expression was searching and dubious. "And you're going to show us how Skeel got out and bolted the door on the inside without Jessup's help?"
 "That is precisely what I intend to do, my Sergeant."
 Heath opened his mouth to speak, but thought better of it. Instead, he merely shrugged his shoulders and gave Markham a sly look.
 "Let us repair to the public atrium," proceeded Vance; and he led us into the little reception-room diagonally opposite to the switchboard. This room, as I have explained, was just beyond the staircase, and along its rear wall ran the little passageway to the side door. (A glance at the accompanying diagram will clarify the arrangement.)
 (To Be Continued)

News Classified Ads Bring Results

BABY CHICKS

February Delivery 100 Chick Lot
 Rocks, Reds and Anconas, \$14.00
 Orphingtons and
 Wyandottes \$15.00
 Leghorns \$12.00
 Heavy Assorted \$12.00
 500 chicks 1c per chick Less.
 1000 chicks 2c per chick Less.

Dodd's Hatchery PAMPA, TEXAS

NOTICE TO THE PUBLIC

Especially Prepared Standardized Milk

For Babies is now available

This milk is prepared under direction of the leading physicians of this city and is for the purpose of helping save the lives of many babies.

A Trial is All We Ask

TAILOR FARM DAIRY

Phone 223-J
 Delivered Anywhere in Pampa
 Twice Daily

HOME BEAUTIFUL

Shade trees, including Chinese Elm Evergreen, Flowering Shrubs and Fruit Trees, Landscape service free. Yard located 1143 Polk St., Amarillo.

TEXAS NURSERY CO. Phone 5176

Fred Spencer, Jr. Champion Six-Day Bicycle Racer Smokes Lucky Strikes



"During my rest periods of the six-day bicycle races nothing is so soothing to my nerves as a Lucky Strike Cigarette, because they are cool and never irritate my throat."

Fred Spencer, Jr.



The Cream of the Tobacco Crop

"Buying tobacco is like buying clothing, shoes, or a hat. If you buy the best, you are always satisfied."

Judging from the vogue of Lucky Strikes, and the nice things said about them by discriminating smokers, they know as well as I do, that we buy the Cream of the Crop for Lucky Strikes."

R. Moravian Tobacco Buyer

"It's toasted"

No Throat Irritation-No Cough.

ARE YOU—

- Becoming hardened and skeptical?
- Disgusted with life?
- Worried about the future?
- Having trouble at home?
- Perplexed in business?
- A victim of bad habits?

Don't be discouraged. There is a way to overcome all difficulties. Be advised by one who can properly advise you on all affairs of life. Come today; later may be too late. I am equal to your case.

Madam Nesha
 Royal Egyptian
 Medium, Astrologer and Business Advisor
 New Address—
 ADAMS HOTEL

S. C. WHITE LEGHORN CHICKS

From High Record Egg-Producing Stock Bred to Lay
 High Vitality Chicks
 From Eggs From Trap-Nested Hens
 Catalog and Price List Sent on Request
 You Are Invited to Call and See Our Flock
COLE BROS. POULTRY FARM
 1 1/2 Miles South of Pampa

Psycho-Analysis is Remaking Men and Women into Glorious Successes by Enabling Them to "Find" and "Use" Their Hidden Powers for Their Own Personal Advancement.



Study Your Tendencies and then NOURISH Those That Will Produce
Madam Amelia Rostova
 THE EUROPEAN NOTED ADVISOR
 The Power of Control. She gives Advice in all walks of life. If you are in doubt, consult this lady.
 I give definite, reliable and truthful advice on personal affairs. My work is my religion. 9 a. m. to 9 p. m.
 Special Reading \$1.00
 Located at
King Hotel
 ROOM 4

The Court House In PAMPA

---VS---

PROPAGANDA

120
960

Voters will beware of insidious propaganda . . . especially on taxation . . . as election time nears. Remember that a courthouse tax has been levied for several years, but the money has been diverted for other purposes. This year the 25-cent courthouse tax will bring in \$17,000, and in a few years this existing tax would pay for an adequate building.

It is regrettable that opponents of removal are making attacks on many new people who have become loyal and progressive citizens. The right of the oil men and women to cast their ballots as the Texas constitution provides is being bitterly denounced. Pampa

has become an oil center and much of her population is connected with oil. Moreover, her surrounding territory will require many years to drill out, and to attack the good citizenship of the oil fraternity is to strike at some of Pampa's best citizens and neighbors.

Pampa's support Friday will be from many professions, and there will be no distinction between oil and wheat, rig and desk. We are all Gray Countians, and, if we meet the requirements laid down in the constitution of this state, no one can successfully challenge our right to vote.

FAIL NOT—VOTE EARLY FRIDAY MORNING.

The Following Firms and Employees are 100 Per Cent For the Removal of the Court House to Pampa

Texas Garage

G. C. Malone Furniture Co.

Panhandle Lumber Co.

Wades Variety Store

Gray County Abstract Co.

Spiegle Baking Co.

Pampa Bakery

Tulsa Rig, Reel & Mfg. Co.

Jumping Jack Tire Co., Inc.

J. E. Murfee & Co.

Kees & Thomas

W. R. Campbell

Kraft's Mint 5c and 10c Store

Pampa Drug No. 2

Rice Tailors

Pampa Drug No. 1

Woodward-Lane

Gordon Stores Co.

Pla-Mor Auditorium

Fatheree Drug Co.

McConnell & Alexander

Diamond "C" Dry Goods Co.

Sykes, Rast & Boyd

First National Bank

Lavender and Lavender

Mahan Drug Co.

Johnson Hotel

Adams Dry Goods Co.

"M" System Market and Grocery

Southwestern Public Service

Gray County State Bank

The Diamond Shop

White Deer Lands

B. E. Finley

S. Farris Dry Goods Company

Oil Belt Grocery

Tom Rose and Employees

Biggs Horn Nash Co.

W. W. Henry

B & C Coffee Shop

Stark & McMillen

L. T. Hill Co. and Employees

Hameed Dry Goods Co.

Thompson Hardware Co.

Thut-Saunders Motor Co.

Pampa Electric Co.

Levine's

Quality Jewelry Co.

Oden Music Co.

Pampa Laundry

Guy's Car Storage

Jitney Jungle Grocery & Market

Dr. W. F. Nicholas, D. D. S.

Central States Power & Light Corp.

Pampa Development Co.

Fraser, Upton & Downs

Gray County Realty Co.

O. H. Foster, Chas. Spurlock, Keahey

& Chapman

C. O. Seeds and Employees

DeLea Vicars

J. M. Smith & Son

Pampa Business Men's Assn.

Pampa Daily News

Pampa Athletic & Amusement Co.

E. L. Eldridge Furniture Co.

City Steam Laundry

Vogue Cleaners

Hotel Adams

Frank Davis Electric Co.

Studer, Stennis & Studer

Stith-Swain Co.

(Successors to Dunaway Bros. Hdw. Co.)

Pampa Shoe & Harness Shop

Post Office Barber Shop

Chas. H. Sharp

United Brotherhood of Carpenters & Joiners, Local No. 1141

126
624
24
9.6

Pampa Daily News

Published every evening (except Saturday) and on Sunday morning by the News-Warren Publishing Company, Inc., at 155 West Foster Avenue.

The only newspaper adequately covering Pampa and Gray county events and the Pampa oil field.

PHILIP R. POND
Manager
OLIN E. HINKLE
Editor

Entered as second-class matter March 25, 1917 at the post office at Pampa, Texas, under the Act of March 3, 1879.

MEMBER OF THE ASSOCIATED PRESS
The Associated Press is exclusively entitled to the use for republication of all news dispatches credited to it or not otherwise credited in this paper, and also the local news published herein.

All rights of republication of special dispatches herein are reserved.

SUBSCRIPTION RATES

Table with 2 columns: Rate type (One Year, Six Months, Three Months, One Month) and Price (\$6.00, \$3.25, \$1.75, .60). Includes a section for 'By Mail' rates.

Weekly Pampa News \$1.00 per year to Daily News subscribers.

NOTICE TO THE PUBLIC
Any erroneous reflection upon the character, standing, or reputation of any individual, firm, concern, or corporation that may appear in the columns of the Pampa Daily News will be gladly corrected when called to the attention of the editor.

DAILY NEWS' 1928 PROGRAM FOR PAMPA

- One or more new railroads.
New city hall-auditorium.
County agricultural agent.
Additional street paving.
Oil Exchange building.
Expedite road paving work.
Encourage existing industries.
Invite new industries.
Complete water, sewer systems.
More and better homes.
Extend Pampa trade territory.
Develop dairying industry.
Municipal band.
Municipal airport.
Pampa Fair.
Associated Charities.
County home demonstration agent.
High school gymnasium.

OPPORTUNITY

The financial viewpoint in the county seat election has been stressed largely by opponents of removal to Pampa. The attention of the reader is desired for a moment upon this line of reasoning: That just as Pampa built the Baker school building and the Central ward annex WITHOUT RAISING TAXES, just so can Gray county build a new courthouse without raising the tax rate.

The bus lines are so anxious to come to Pampa that they are having a big row about it at Amarillo today.

The Original Model



TEXAS RESOURCES — An industrial geographer of the University of Texas, Prof Elmer H. Johnson, has counted Texas' natural blessings and found much of which to be proud.

A few paragraphs show the tenor of his recent comment:

"The natural resources of the state may be grouped into four larger divisions—soils, forests, range grasses and petroleum and other minerals," Mr. Johnson said.

"Included in the original area of the southern pine forest in Texas there were 30,000,000, or an area three-fourths the total extent of the original forests of all the New England states," according to Mr. Johnson.

"We have no reliable estimates of the area of the state originally occupied by range grasses but these areas were extensive, comprising the coastal prairies, the black waxy lands the Grand Prairie, the red prairies, the Edwards Plateau, the high plains and much of the trans-Pecos country.

"The total of Texas petroleum production has amounted to more than a billion and a half barrels the large share of which has been produced since 1900. In 1927, Texas production amounted to 24 per cent of the total for the United States. The total oil produced in Texas since the first production of 43 barrels recorded for the year 1889 amounts to about 13 per cent of the total produced in the whole country since 1859, and this 13 per cent is exceeded only by two states, Oklahoma and California. Oil production, as every one knows, is of considerable economical significance to the state of Texas; so also is oil refining, in which Texas stands as one of the two leading states. However, the combined value of crude oil produced annually and the refining operations usually amount to less than one-half the annual value of crop and livestock products of the state."

The income of Texas in the past has been largely from its farms and ranches, and these will continue dominant in the lives of many Texans, but with the rapid expansion of industry and export, the state is assuming a role which is attracting attention throughout the nation.

Indeed, in late analyses of Texas agricultural exports, the state is found to stand first in the entire country. Transportation is keeping pace, and better markets, with the benefits reaching into nearly every community, will result.

WASHINGTON LETTER

By RODNEY DUTCHER
NEA Service Writer

WASHINGTON—You have to die to be appreciated. At least that's the way with cattle, hogs and sheep.

As the population of these important food animals decreases and the human population grows, we are beginning to appreciate them more.

There are still more of them than us, but there are many more of us than there were in 1890, whereas there are some 16,000,000 fewer of our edible four-footed friends.

There was a time in the eighties when the pigs outnumbered us by several millions, and on into the nineties the cattle did, although the sheep have only barely caught up with us once or twice and little good it did them.

The fewer food critters there are the more valuable they are. When they are plentiful the price goes down and people don't raise so many. Then, when they are scarce, the price goes up and people raise more again, unless, perchance, you and I happen to get tired of that sort of meat and go in heavily for vegetables.

When the urge strikes you to go out and grab an animal, better aim for a hog, as you are more likely to find one. That is, unless a dairy cow will do as well as a beef animal. There are in captivity in this country some 34,500,000 dairy cattle, 23,500,000 beef cattle and 58,000,000 cattle in all, but there are something like 43,000,000 sheep and 55,000,000 swine. In other words, some 155,000,000 of them in case the worst suddenly comes to the

worst, compared with nearly 120,000,000 of us.

This table shows, however, what an excellent showing we've made as regards increase:

Table with 2 columns: Item and 1890 value. Dairy cattle: 25,900,000; Beef cattle: 39,800,000; Sheep: 47,000,000; Swine: 59,100,000; Their total: 171,800,000; Humans: 60,000,000.

In other words, we've nearly doubled while they've dropped off nearly 10 per cent. Both political parties probably will claim credit.

Among other facts of this deadly war between those who eat and those who are eaten is that the U. S. meat production dropped 375,000,000 lbs. in 1927, from 17,245 millions to 16,872 millions. There were 352 million more pounds of pork produced but 632 million fewer pounds of beef. Lamb and mutton remained about the same, but the per capita consumption of all meats dropped from 142.8 pounds in 1926 to 139.3 pounds in 1927.

TWINKLES

One good step deserves another—this railroad work should have tuned us up for success in the county seat election.

Tourists are nice folks, but for the life of us, we can't fathom the apparent attitude of the state highway commission that paved roads in Texas should be built principally for their convenience.

After exhaustive research, we have found some basis for Mayor Bill's anti-British stand, to-wit: John Haworth of Blackburn, England, draws \$50 a month as a U. S. pension for having fought Sioux Indians in the '70s. Such service against the original Americans should not be rewarded, we suppose Bill would say.

A New York policeman who bragged of rescuing a drowning man almost drowned himself when his associates tested his bragadoccio. It is fortunate for most people that their hands are not called on their pet stories.

This is the time of the year when the senior starts getting fresher than the freshman.

Political Announcements

Subject to the Action of the Democratic Primary July 28, 1928.

FOR COMMISSIONER
PRECINCT No. 1—
JOHN B. WILLIAMS

FOR COMMISSIONER
PRECINCT No. 2—
W. A. TAYLOR
(Re-Election)

FOR COMMISSIONER
PRECINCT No. 3—
H. G. McCLESKEY
THOS. O. KIRBY
(Re-Election)

FOR COUNTY ATTORNEY—
JOHN STUDEF
(Re-Election)

FOR SHERIFF AND
TAX COLLECTOR—
E. S. GRAVES
(Re-Election)

WALT NEWTON
JIM C. KING
S. A. HURST
JOHN V. ANDREWS

FOR TAX ASSESSOR—
P. E. LEECH
(Re-Election)

FOR COUNTY AND
DISTRICT CLERK—
CHARLIE THUT
(Re-Election)

FOR COUNTY JUDGE—
T. M. WOLFE
(Re-Election)

FOR DISTRICT ATTORNEY
84TH DISTRICT—
J. A. HOLMES

FOR CONSTABLE
PRECINCT No. 2
G. C. ADAMS.
HERMAN WACHTENDORF
O. T. SMITH
H. B. LEWIS

FOR COUNTY TREASURER—
JOE M. SMITH

FOR JUSTICE OF THE PEACE—
J. L. NOEL

If those rebels keep on sniping off our Marines, there is going to be many an American read up on Monroe Doctrine and such that has never took an interest in such things before.

Pampa's Business, Professional and Commercial Directory

Directory listing for LAWYERS (STUDER, STENNIS & STUDER; H. E. FLOREY; W. M. LEWRIGHT), PHYSICIANS AND SURGEONS (ARCHIE COLE, M. D.; DR. C. D. HUNTER; DR. W. PURVIANCE; W. B. WILD, M. D.; J. A. ODOM, M. D.), DENTISTS (DR. H. H. HICKS; DR. W. F. NICHOLAS; DR. A. R. SAWYER), MISCELLANEOUS (Public Stenographer; Picture Framing; Thompson Hardware Co.), and PLUMBING (PAMPA PLUMBING CO.).

Comic strip 'MOM'N POP' by Taylor. Mrs. Snoop Gets a Dig. Mrs. Dare: A pretty blonde widow, pulled a fake faint on POP and sold him 20 worth of ROSES for the ORPHANS' FUND yesterday. I'm not mentioning names, my dear, but one husband I know of actually was seen embracing her! At least it looked very much like it. It's sickening! My late husband AMOS would never have fallen for her baby doll face. Heaven only knows what goes on, but if I had a husband like some I know I'd sure keep my optics peeled on him as long as that flirt is loose on the streets with an excuse to use her charms. What one husband did they all will do, probably. All the money is supposed to go to the orphanage but one never knows these days—there is so much graft, my dear, and selling roses at five dollars. WUM! A LIKELY STORY! Dinner is stone cold. Detained at the office. HA! Well, what I want to know is HOW and WHY you happened to come home under a bower of roses last evening?

SOCIAL NEWS

BY MISS LEORA MAY

PHONE 100

Amarillo Branch of A. A. U. W. to Honor Local University Club

The March meeting of the University club of Women met in a 1:30 o'clock luncheon at the Schneider hotel on March 2 with 61 members and 7 visitors present.

A very pleasing and interesting program under the supervision of Mrs. H. H. Hicks was given. Mrs. J. M. Dodson, Miss Bernice Whiteley, and Mrs. H. H. House gave instructive and helpful talks on "The Girl in the Home," "The Girl in High School," and "Good Citizenship."

Miss Gladys Carter, with the help of three high school girls, Avis Heiskel, Adele Stone, and Hazel Fletcher gave some peppy high school stunts which were enjoyed by all present.

In a very pleasing manner, Mrs. W. A. Bratton sang a lovely vocal solo, accompanied by Mrs. John Willis.

After the program, the club went into the regular business session. Mrs. G. C. Walstead, and Mrs. W. R. Mitchell were elected to represent the University club in the City Federation of Women's clubs. Mrs. M. A. Finney will be sent as a delegate from the Pampa Chapter to our sectional convention in Ft. Worth to be held on March 29, 30 and 31. Mrs. G. A. Holloway was elected as alternate.

The constitution and by-laws were presented by Mrs. W. R. Mitchell and were adopted by the club. A rising vote of thanks was given Mrs. Mitchell for her efficient services rendered. Mrs. Marion Howard was selected chairman of the committee to select flowers, motto and emblem of the club, and will be assisted by Mrs. J. M. Dodson, and Mrs. G. C. Walters.

The following officers were elected for one year; Mrs. James Todd, nominating chairman, Miss Velora Read, scholarship chairman; Mrs. J. B. Dick-ey, courtesy chairman; Mrs. W. A. Bratton, telephone chairman; Mrs. Gerald Smith, study club chairman; Mrs. Tom Rose, publicity chairman.

The board of directors includes Mrs. G. E. Wolf, Mrs. H. D. Lewis, and Mrs. R. R. House. The officers are President Mrs. G. T. Hunkapillar; second vice-president, Mrs. H. H. Hicks; secretary Mrs. G. A. Holloway; corresponding secretary, Mrs. L. E. Chiles. Those elected for two years are as follows:

Treasurer, Mrs. C. P. Fatheree; first vice-president, Mrs. M. A. Finney; parliamentarian, Mrs. W. R. Mitchell.

There will not be a luncheon at the hotel in April but instead, the club will give a springtime tea at the home of Mrs. I. B. Hughey on April 14, from 3 to 5 o'clock in honor of the girls of the Senior class, their mothers and the girls of the Junior class.

The Amarillo branch of the A. A. U. W. is giving a tea Saturday afternoon at 2 o'clock at the Woman's Club room in honor of the Pampa branch of College club members. Any one who wishes to attend and can take a car, please call Mrs. A. D. McNamara by Thursday evening at telephone 199-W. All officers and committee chairmen are requested to meet at the home of Mrs. C. T. Hunkapillar Monday evening March 12, at 8 o'clock.

Bit o' Verse

A BOY'S PRAYER.

Lord, if one boon alone be granted me,
Let me but choose what that one boon
shall be;
I shall not ask to live amid sheltered
bliss,
In soft security—but only this:

Let me be not a coward in the strife
That weeps across the battlefield of
life;
Let me leave not for other lives to
bear
The burdens that were rightfully my
share.

Let me not whine, nor ever seek to
shirk,
But cheerfully bear my full load of
work,
Then place a friendly shoulder 'neath
the load
Of one who, fainting, falls beside the
road.

Let me, O Lord, be clean and unaf-
raid;
Let me go forth to meet life, undis-
mayed;
Until the final hour of life's brief span
Let me walk upright—let me be a
Man!

Thus, let me live; then, when, the day's
work done,
I pitch my tent toward the setting sun
Lie down to rest and from my labors
cease,
My soul, within its house, shall be at
peace!

—WILL THOMAS WITHROW.

News Classified Ads Bring Results

Miss Moleta LeFors Is Placed on Honor Roll of University

Mrs. Emma LeFors has received the congratulations of Miss Ruby R. Ter-ri, Dean of Women of Texas University, on the announcement that her daughter Miss Moleta LeFors, has been placed on the honor roll of the University. Miss LeFors, who has recently been initiated into the Gamma Phi Beta sorority, is a popular member of the younger set of Pampa, and is well known here.

Beauty Contest Is Sponsored by Baker School for P.-T. A.

The three first grade rooms of the Baker school whose teachers are Miss Lucy Noble, Mrs. King, and Mrs. C. W. Stowell, are sponsoring a beauty contest for Baker school. Each room in Baker school has entered two contestants, a boy and a girl for the race. The votes are one penny each, and each room is striving to have the most votes by March 19.

On March 22, in the high school auditorium, the results will be announced and a beautiful program will be given in connection with the crowning of the queen.

The contest and the program will be under the auspices of the Baker P.-T. A. If the children solicit you for votes or to sell you a ticket to the program, please respond as freely as you can and help decide who shall be king and queen of Baker school.

Social Calendar

The Amusu Bridge club will meet Tuesday afternoon at 2:30 o'clock in the home of Mrs. J. M. Dodson.

Mrs. Harry Marbaugh will be hostess Tuesday afternoon to the Members of the Just a Mere Bridge club.

Mrs. Roy A. Webb will be hostess Tuesday afternoon to the members of the Royalty Bridge club.

The Presbyterian Ladies Auxiliary will meet Wednesday afternoon in the home of Mrs. Dave Pope.

The Christian Church Missionary Society will meet Wednesday afternoon with Mrs. A. Cole.

The Circles of the Baptist W. M. U. will hold an all-day meeting Wednesday at the church beginning at 10 o'clock.

The Methodist Missionary Society will meet Wednesday afternoon in the home of Mrs. G. C. Walstead.

The Young Ladies' Circle of the Christian church will meet Wednesday evening at 7:30 o'clock in the home of Mrs. James Todd.

Mrs. Marion Howard will entertain the London Bridge club Thursday afternoon at 2:30 o'clock at the Schneider Hotel.

The Azor class of the Baptist church will entertain with tea Thursday afternoon from 3 to 5 o'clock in the home of Mrs. G. C. Malone.

Mrs. C. T. Hunkapillar will be hostess to the meeting of the Child Study club Thursday afternoon.

Milady Embroidery club will meet with Mrs. Cecil Noel Thursday afternoon.

The Club Mayfair will meet Friday afternoon at 2:30 o'clock in the home of Mrs. G. A. Holloway.

The Amarillo Branch of the A. A. U. W. is giving a tea Saturday afternoon at 2 o'clock at the Woman's club rooms in honor of the Pampa branch and College club members. Any one who wishes to attend and can take a car, please call Mrs. A. D. McNamara by Thursday evening at telephone 199-W.

Mrs. Billie Lang will be hostess Friday afternoon to the Ace High Bridge club.

The Young People's Bible class of the Christian church will meet in the church annex Friday evening at 7:30 o'clock.

CHICKEN DINNER, 50c
FRIDAY NOON
Christian Church Annex

Vote for Pampa

Oh rouse ye, Pampa people,
And rally at our call,
We need your vote to help us,
We need you one and all.

We surely need the court house
Now it is up to you,
Our town has helped you always,
So show your colors true.

Come rally all and help us,
And you will surely see,
Gray county with a courthouse,
As fine as fine can be.

'Tis true we have two neighbors
Contending for the place;
'Gainst neither have we malice,
In this great-courthouse race.

Our call is "Come and help us,"
'Twill surely do you good,
Come cast your vote for Pampa,
We really think you should.

—By MRS. E. D. ZIMMERMAN.

Mr. and Mrs. Frank Shriver left this morning for a visit in Wichita Falls.

Mr. and Mrs. O. K. Baker left this morning for their home in Woodward Okla.

Mrs. Marion Howard and Mrs. G. C. Walters were Amarillo visitors yesterday.

News Classified Ads Bring Results

CLARENCE SAUNDERS STORE

We will sell our complete stock of GROCERIES and MEATS at surprisingly low prices, everything

BELOW WHOLESALE COST

These Slashed Prices are Good for
FRIDAY AND SATURDAY ONLY

Monday the store will be closed for remodeling, increasing of space and stocking the shelves by Clarence Saunders Stores, Inc.

We wish to take this opportunity to thank all our friends and customers for their support during our year of business here and to assure you that lower prices, greater variety and higher quality groceries will be available under the new ownership.

DeSpain & Son Grocery and Market

CAPTAIN MALCOLM CAMPBELL Goes 206.95 Miles per Hour and HOW?

When Captain Malcolm Campbell broke the world's automobile speed record at Daytona Beach, Florida, the other day, with his four hundred fifty horsepower Campbell Napier Blue Bird car—

He Used ETHYL GASOLINE.

When Ralph Snoddy drove "Little Spitfire" to victory last summer, for the Duke of York trophy—England's speed-boat classic—

He Used ETHYL GASOLINE.

When Lieutenant Webster won the Schneider Cup race for seaplanes at Venice last September—travelling at the greatest speed ever attained by man—281 miles per hour—

He Used ETHYL GASOLINE.

What's the answer? Simply this: Ethyl Gasoline is the one motor fuel which delivers the full power which modern motors are designed to develop. And that holds for your car as well as for the specially constructed racing models.

In this market, Conoco Ethyl Gasoline sets the standard of motor fuel performance. It gets the best from any motor—a smooth, even flow of power, quicker acceleration, greater speed on the long, hard hills, less gear shifting and no knocks.

Conoco Ethyl costs a few pennies more per week than ordinary gasoline, but it more than saves its extra cost by reducing repair bills.

Get it at the Conoco Ethyl sign.

CONTINENTAL OIL COMPANY

Producers, Refiners and Marketers
of high-grade petroleum products in Arkansas,
Colorado, Idaho, Kansas, Missouri, Montana, Ne-
braska, New Mexico, Oklahoma, Oregon, South
Dakota, Texas, Utah, Washington and Wyoming



CONOCO GASOLINE ETHYL

Quick Starting—Knockless Miles

FRECKLES and His FRIENDS

The Warning!

By BLOSSOM

ALL DURING LAST NIGHT FOG HELD OUR SHIP IN A VEIL OF BLINDNESS, BUT WITH MORNING CAME CLEAR SKIES TO THE NORTH!!



I'M CERTAINLY GLAD THAT THE FOG IS OVER AND THAT THE TOOTING OF THE FOG HORN HAS STOPPED—I WAS SCARED WE MIGHT RUN INTO ANOTHER SHIP!

CAPTAIN EGGERS SAID TO IT THAT NOTHING LIKE THAT HAPPENED—HE WAS UP ALL NIGHT LONG!



UNCLE HARRY SAID YOU DIDN'T SLEEP AT ALL LAST NIGHT ON ACCOUNT OF THE FOG—BUT IT'S ALL OVER NOW AND YOU CAN GO TO BED TONIGHT, CAN'T YOU?



I DON'T THINK I CAN—IT'S BEGINNING TO LOOK LIKE WERE IN FOR A WORSE NIGHT TONIGHT THAN LAST NIGHT!



SEE THOSE CLOUDS? WHEN THEY HAVE THAT COLOR AND FORMATION YOU CAN EXPECT TROUBLE!



BUILDERS OF PAMPA

The progress and development of any city is the result of the energy and effort of the business men and firms who make it up. The businesses listed on this page are permanent institutions and have contributed in many ways to the upbuilding of Pampa.

This page will appear in the Daily News once each week and will contain something new and interesting each day. A study of its stories will give a new knowledge of the reasons for the individual successes.

New Schneider Hotel One of Pampa's Most Widely Known Institutions

High Class Service In Every Department Is Offered Our Guests

Is a Mecca for Oil Operators and Traveling Men of the Panhandle Country

One of the most important achievements of enterprising business men and women of Pampa was the opening of the Schneider Hotel June 11 last year. Several months were spent in the construction and the best materials and workmen obtainable were used.

Thousands of people, many from out-of-town, attended the formal opening, dinner and dance in the evening. Since that time the hotel has been crowded night and day with guests. The spacious dining room is continually in use for dinner meetings of the various business and social organizations of the city.

The Schneider Hotel, with its five stories, stands out

prominently in the skyline of Pampa. From its top the big electric sign may be seen for many miles by those coming into Pampa at night. The hotel was built at a cost of \$180,000 and the appreciation of Pampa citizens is shown by their attendance at its functions.

Alex Schneider, Jr., president of the corporation, established an enviable record for good food during the fourteen years he operated the old Schneider Hotel and has increased that reputation in the service and food served in the new dining room. It has a regular seating capacity of 160 and when set for a banquet will accommodate 200.

New Schneider Hotel

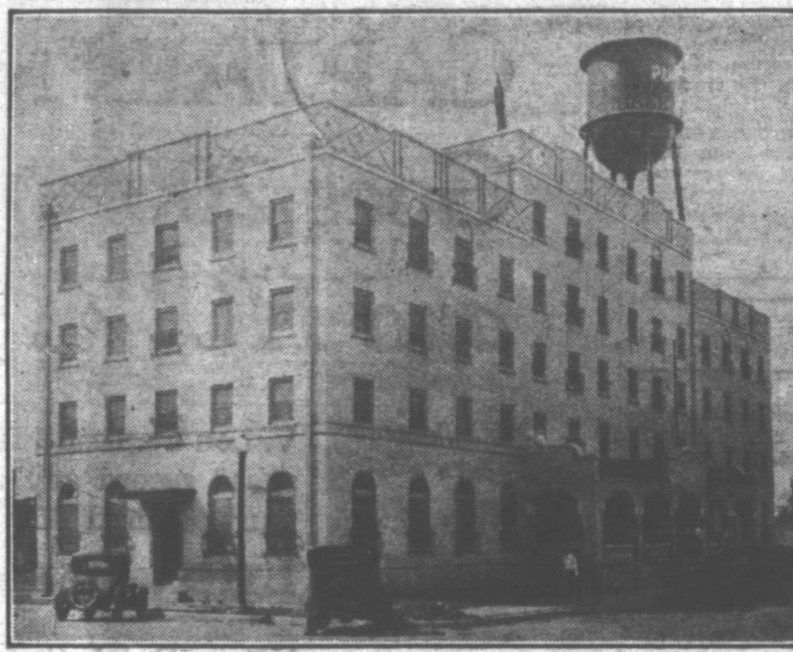

—Photo by Fred's Studio

The Schneider has been advertised in most of the big hotel magazines of the world giving Pampa much good pub-

licity. It is known in other states as the old Schneider was known in the Texas Panhandle.

Chas. H. Sharp, who recently completed the large building at the corner of Somerville and Kingsmill, now occupied by the Pla-Mor, was the contractor and M. C. Parker, architect.

The hotel is a very popular gathering place for oil scouts and executives of companies operating in the Texas Panhandle and the Gray County Pool. From 6 until 11 o'clock at night one will find the big lobby filled with specialists in the oil game exchanging experiences of the day. Many prominent Pampa business and professional men make the hotel their regular home.

As was the custom in the old hotel the traveling man is "king" in the New Schneider. Sample rooms and other conveniences have been provided. There is ample dining room space and the hotel is especially adapted for convention use.

O. K. Baker was assistant manager and secretary of the corporation until last week when he and his father, T. E. Baker, sold their interest to Henry Schafer and son, Harry Schafer.

The officers of the corporation are as follows:

- Alex Schneider, Jr., President.
- Henry Schafer, Vice-President.
- Henry Schafer, Vice-President.
- Geo. G. Rainour, Secretary-Treasurer.
- Mrs. P. A. Worley, Director.
- Harry Schafer, Director.
- LeRoy Miller, Director.

Are You a Member of the Chamber of Commerce? Boost Pampa All the Time! Help Build Pampa!

The Following Progressive Firms Made This Page Possible

FRASER, UPTON & DOWNS
 "The Insurance Men"
 Bonds, City and Farm Loans
 Phone 272

PAMPA SHOE AND HARNESS SHOP
 324 North Main St.
 "Where Service and Quality Meet"

THE NEW SCHNEIDER HOTEL
 Phone No. 290
 Try One of Our Meals

PAMPA DRY CLEANING CO.
 Phone 294
 "Service That Satisfies"

HENRY L. LEMONS
 General Oil Field Contracting
 Office: New Schneider Hotel
 Office Phone 300—Res. Phone 307-J

PAMPA LAUNDRY
 "WEWASHRITE"
 Phone No. 275
 Marion Howard, Prop.

PAMPA HARDWARE & IMPLEMENT COMPANY
 PHONE NO. 4
 Equipment for Better Farms and Homes

THOMPSON HARDWARE CO.
 Phone No. 43
 "Hardware for Every Purpose"

SPIEGLE BAKING CO.
 "Eat Spiegles Bread and Cakes; Good to the Last Crumb"
 Phone No. 49 Dan Fitzgerald, Mgr.

WHITE DEER LANDS
 M. K. Brown and C. F. Buckler, Agents
 Business Lots, Residence Lots and Trackage in Pampa and White Deer

MAHAN DRUG CO.
 Phone No. 266
 Johnson Hotel Bldg.
 Nyal Quality Drug Store

JONES-EVERETT MACHINE CO.
 "When you have Mechanical Troubles Call 243"

WRIGHT'S BAKERY
 Phone No. 377
TRUE MILK BREAD
 "The Bread That Has That WANT-MORE Taste"

CLEM LUMBER CO.
 Phone No. 329
 All Kinds of Building Materials

CITY DECORATING AND SIGN CO.
 Phone No. 482
 Wall Paper—Interior and Exterior Decorating—Signs
 181 South Cuyler St.
 Decorating Dept.—F. Henderson & D. Kennedy
 Sign Dept.—H. Harrington & E. Whitburn

CLARK & CLAUSING HARDWARE COMPANY
 Phone No. 375
 Hardware and Furniture
 "Just Across the Tracks" We Deliver

FOXWORTH-GALBRAITH LUMBER CO.
 Phone No. 209
 Building Material—Rig Material

DeLUXE CLEANERS
 Expert Hatters
 Phone No. 221
 "Service With a Smile"—On Corner, Block West of the Post Office

Granite Loses Before Cutting Defense of Lou Avery

LEADING FATAL TO LOCAL BOY

But the Kid Keeps on Trying for Belated Knock-Out

Although leading the fight as he always does, Kid Granite, of Pampa and Roxana last night lost the crown he took from Wildcat Monte here last week to Louis Avery, 135 pounds, the Russian Lion from Tulsa, who, in one of the cleverest exhibitions of defensive fighting ever staged here, hit the Pampa boy with everything he had.

Avery, the kind who lets his man come to him and then hits him three times while he is coming in, had Granite worried the entire distance. Although losing the decision, Granite lost none of the praise of a great battle, in fact it was one of his greatest against a boy who has impenetrable defense.

Recently in Tulsa Avery lost a close decision to Wildcat Monte, but he had to do all the leading and his perfect defense was lost. He has large arms which he uses to protect his body and he can take anything handed him. At times Granite would rock him with one-two blows to head and body, but he would only smile and hit the local boy three times in return.

The bout started off with both in the middle of the ring slugging and the large crowd on its feet.

The second round saw Avery getting the range and hitting Granite hard as he came into a clinch. Granite was getting in all the blows on the freighting but was taking punishment coming in. Granite was telegraphing his rushes and the Tulsa boy was all set with a flurry of fists to the head.

With the exception of the fourth and fifth rounds, Avery continued to pile up a slight margin each round in the fight, having Granite's face looking like a ripe tomato. He opened an old cut over Granite's eye and another on his cheek, but could not make the local youth bat an eye although he drove him across the ring twice with lefts to the head.

Granite showed his old fighting form in the fourth and fifth when he had the Tulsa boxer on the run. He was working on the body, but taking blows to the head from the sneaky arm of the visitor.

The final round saw Granite charging Avery all over the ring but taking one-two blows to the head and landing only a few hard ones himself. Granite was working for a K. O. but couldn't pierce the Tulsa youth's defense.

Sam Benberg had an easy time as the third man, in the ring both boys breaking at his command an usually coming out themselves with both fists flying.

Frankie Farrell, the Pampa flash was in but got out of bed to take the ring against Jerry Haley. Once more he won a decision from the Kansas City-Borger youth. Haley started the fight with an open attack which had the Pampa youth worried, but under Warnie Smith's coaching Farrell soon came back and showed the Borger youth some real class.

That left of Farrell's was snaking in and connecting to Haley's head and body regularly, the Pampa boy taking the offensive the last six rounds using clever foot work to get in to Haley.

Kid Buster and Pete Burkete went through four slow rounds Buster winning the decision by means of his superior weight and reach.

Kid Kolsch and O. D. the Newsboy battled and again the Newsboy was the victor. The local matchmakers cannot seem to get a worthy opponent for the fighting O. D. who knocks them all cold.

In the absence of five negroes, two of the boys put on the gloves and went two rounds before both gave up the ghost. They slugged and hit and then

The Harrises of Washington



Perhaps Stanley "Bucky" Harris manages the Washington Senators with an iron hand, but Stanley, Jr., the four-month-old son of Harris and his wife, formerly Elizabeth Sutherland, manages the Harris family. This is the first published photograph of Stanley, Jr., with his father and mother.

Astute Mr. Huggins Uses Everything to Sign His Players

NEW YORK, March 6.—(P)—Miller James Huggins, field general and developer of the world's champion baseball team, is equally adept in the arts of meditation, conciliation and arbitration.

In other words, the little manager of the Yankees knows how to bring recalcitrant holdouts into line and make 'em like it.

Last year Huggins suggested the terms that resulted in Ruth's placing his famous autograph on something else besides a souvenir baseball. After the world's championship was tucked away last season, quite a few of Mr. Huggins' athletes began planning additions to their financial air castles.

These dream builders included Tony Lazzeri, Earle Combs, Mike Gazella, Mark Koenig, Waite Hoyt, and Urban Shocker.

The Yankees' business office failed to satisfy some of these young men so the savvy and astute Mr. Huggins took up the parley. Lazzeri, who it is reported wanted to be the highest-salaried second baseman in baseball, yesterday succumbed to the crooning argument of little hug. Tony signed a contract for two years at a reported figure of \$12,500 per annum which is considerably under Rogers Hornsby's \$40,000.

Huggins has reserved two seats at the council table for pitchers Hoyt and Shocker, who are reported approaching the mood for palaver.

Three Battle For Center Field Post

NEW ORLEANS, March 6.—(P)—A three-way battle for the centerfield post, an unsatisfactory spot in the lineup of the Cleveland Indians since the departure of Tris Speaker, temporarily is holding major interest in the club's training affairs here.

run until the crowd was in an uproar. The American Legion expects to have the best bout of the season lined up for next Monday night with Dula and Harrington as the headliners. Whittington refuses to meet anyone here.

Eddie Morgan, New Orleans college boy, at present is the favored candidate as a result of his showing in first real workout of the season, but he faces stiff competition from George Gerken, back after a year with Milwaukee in the American association, and Frank Wilson, a teammate of Gerken last year.

Detroit Must Pick Two Pitchers From Six Good Prospects

SAN ANTONIO, March 6.—(P)—Manager Moriarty of the Detroit Tigers, who has decided to carry 10 pitchers this year is confronted with a difficult task in making his selections.

There are 14 hurlers in camp. Seven of them, Whitehill, Gibson, Stoner, Holloway, Carrol, Billings, and Smith are holdovers from last year's squad and with Elam Vangilder, obtained recently from the St. Louis Browns, appear certain of berths. This leaves six men competing for the two additional places. All of whom are rated about equal. They are Charley Sullivan, Walter Newman, Jack Irwin, and Viv Sorrell, right handers, and Arthur Teachout and Carl Hubbell, left-handers. Gene Ford, a right hander, was released yesterday.

News Want Ads Pay

LONG STRETCH BEFORE HIKERS

Finn and Negro Show Best Form in Long Grind

BLOOMINGTON, Calif., March 6.—(P)—One of the most difficult stretches of an arduous trail today confronted the 190-remaining entrants in the Los Angeles to New York marathon.

Victorville, on the edge of the Mojave desert and just 44 miles from here is the next stop on the trail that supposedly leads to \$48,000 in gold and fame.

The course led over Cajon Pass, so steep that many automobiles barely make it in high gear. It is estimated that some 20 miles of the distance lies un-grade.

Many of the 190 contestants were expected to give up the ghost before Victorville was reached. The next two or three days progress—mostly through desert country—probably will leave only the hardest of the entries in the race.

A sturdy finish runner, Willie Kolchmann, hailing from New York City was confident that he could keep up his flying pace of the last two days to maintain his lead in the grind.

When the wing-footed Finn checked in at the control station here yesterday after the 34.7 mile dash from Puente, California, he was dripping wet, but he flashed a wide grin to show that he found that leg of the journey not very difficult.

Old Batting Slump Finds Cardinals

AVON PARK, Fla., March 6.—(P)—The old battling slump which gripped the St. Louis Cardinals, last season showed its head again in a yannigan game here yesterday when the regulars went down by a 12 to 3 score.

It seemed an easy matter for the recruits to hold down the regular pitchers, Frankie Irish and Jim Bottomley the big guns of last season's cardinal attack were quelled by the youngsters and the other regulars apparently weren't playing big league ball.

Mel Ott Gives Cohen Some Worry

AUGUSTA, Ga., March 6.—(P)—Snappy play by Mel Ott at second base gives promise of a great struggle between the 19-year-old infielder and Andy Cohen for the task of filling the Giants' gap made by Hornsby's departure to the Braves. Ott impressed McGraw in yesterday's workout by snaring some hard rollers and starting a fast double play.

In a seven-inning fracas between makeshift teams, George Harper cracked out a home run. Lefty O'Doul, Pacific coast league star, connected with a pair of singles and a long drive which turned into a four instead of a homer.

The flying feet of the 135-pound Finn covered yesterday's stretch run in the rain, in four hours, 12 minutes and 30 seconds, and brought him in more than a half hour ahead of his nearest rival, Eddie Gardner, Se-found that leg of the journey not very

MINOR TALENT SLUGGING WELL

Robbins' Batting Expected to Be Greatly Improved

CLEARWATER, Fla., March 6.—(P)—Manager Robinson's ventures into the minors for slugging talent are bringing the desired result in the training of the Robins here. Al Tyson who batted 377 with Buffalo, cracked out several drives good for extra base hits in practice yesterday. He is expected to land a berth in the outfield with Carey and Stutz. The last named is on his way to camp from California.

Del Bissonette, another product of Buffalo, along with Harry Riconda, a 353 hitting third baseman with Milwaukee last year, and Max West, former Waco performer, show hitting ability.

Furniture of Quality
Pampa Furniture Co.
Yet Low in Price

Your Trash Hauling Solicited
CALL 555-A. S. CLARK

Condensed Report of the Condition of the

GRAY COUNTY STATE BANK

PAMPA, TEXAS

At the Close of Business February 28, 1928.

RESOURCES	LIABILITIES
Loans and Discounts.....\$ 474,055.97	Capital Stock.....\$ 50,000.00
Overdrafts.....2,862.74	Undivided Profits.....8,777.82
Bankers Acept & call Loan.....391,230.53	Deposits.....1,036,700.11
Stocks and Bonds.....16,446.31	
Banking House.....14,510.00	
Furn. and Fixt.....6,665.87	
Int. and Gy. Fund.....833.39	
Cash and Ex.....188,220.17	
Transit.....633.12	
Total - - - \$1,095,477.93	Total - - - \$1,095,477.93

C. L. THOMAS, Pres. J. M. DODSON, Vice-Pres. W. H. DOYLE, Cashier

RIGHT ACROSS THE COUNTRY!

A TASTE that has won smokers in every nook and corner of these United States!

FROM the Atlantic to the Pacific, from the Great Lakes to the Gulf, among every class and condition of smokers throughout this whole country, Chesterfield has made good solely by reason of its better tobaccos and better taste.

CHESTERFIELD

CIGARETTES

THEY'RE MILD and yet THEY SATISFY

LIGGETT & MYERS TOBACCO CO.

TEMPTING

Put one of those wonderful Calumet Cakes on the table and see how quickly it disappears. So good it is gone before you know it. Fine food for children. Nourishing, healthful, easy to digest, and easy to make, when leavened with Calumet.

MAKES BAKING EASIER

LESS THAN 1¢ PER BAKING DOUBLE ACTING

CALUMET

THE WORLD'S GREATEST BAKING POWDER

SALES 2 TIMES THOSE OF ANY OTHER BRAND

Amusements

AT THE REX

Frank Norton's company will present "What Every Daughter Learns" at the Rex tonight.

REX TODAY

ENTERTAINMENT Without an APOLOGY

Frank Norton's Own Company presenting "WHAT EVERY DAUGHTER LEARNS"

ON THE SCREEN: "SMALL BACHELORS" Rex Syncoating Six Playing "Follow the Crowd to the Rex"

Roller Skating

This Afternoon and Tonight WEDNESDAY

American Legion DANCE PLAMOR AUDITORIUM Dancing, Roller Skating

Real Southern Barbecue Soft Drinks

CORNER Kingsmill and Somerville

CRESCENT

"Yours for Better Shows; Courtesy, but not Overdone"

TODAY

THE PIERCE-MURDOCK PLAYERS PRESENT

"A MESSENGER FROM MARS"

Thrilling—Weird Comedy

Two Shows Daily—3:30 and 8:30 No Return Engagement—All New Plays and Faces

ON THE SCREEN

"THE BROKEN MASK"

A Crescent Picture Aesops Fables—Topics—and a Comedy

Vaudeville All This Week

"Not the Biggest Show on Earth but the Best in Pampa."

INVESTMENTS!

Money spent for the Court House removal and the New Kell Railroad is indeed an investment.

Money spent for Pure Drugs from our stock is an investment in money saved—yet a bigger investment in HEALTH.

Mahan Drug Co.

Phone No. 266 Johnson Hotel Bldg.

Big Celebration of Railroad Will Be Staged Friday

To celebrate the bringing of the Kell railway from Cheyenne, Oklahoma to Pampa, the merchants of Pampa have chosen Friday to celebrate the occasion.

The car will be given away Friday night at 7:30 o'clock on Albert square where it will be situated during the day.

The Clarendon College band, composed of twenty pieces, will be in attendance the entire day and will head the parade which will be staged by the school children of the city.

The celebration will commence at 8 o'clock in the morning and all the merchants of the city are asked to place flags in front of their stores.

Texas Legion Has a Steady Growth

AUSTIN, March 6.—(P)—Membership of the Texas American Legion totals more than it did for 1927, with this year's enrollment campaign still gathering momentum.

SCORE KILLED IN BLAST

SAMARANG, Java, March 6.—(P)—At least a score of persons were killed and more than 100 houses destroyed by the explosion of a fireworks factory at Kodges, near here today.

Twenty bodies have been taken from the debris. Fifty persons are known to have been injured.

The explosion caused damage over a wide area.

chestra played several years at the Fair theatre in Amarillo. It is now called the "Rex Syncoating Six."

"A Messenger From Mars" will be presented at the Crescent theatre tonight by the Pierce-Murdoch players.

The picture for tonight is "The Broken Mask." A four-piece jazz orchestra will furnish the music.

News Classified Ads Bring Results

\$52,000 Kick

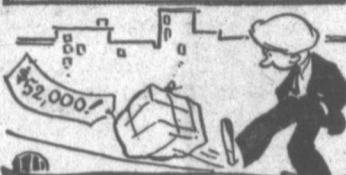

Treading the streets in search of work, Alexander Lubowsky, Brooklyn house painter, kicked a package lying in the gutter. Inside was \$2,000 in one-dollar bills, dropped from the back of an armored truck.

Markets

KANSAS CITY, March 5.—(P)—Wheat prices showed an early upward trend today, whereas corn went lower.

Decrease of 4,000,000 bushels in wheat afloat, together with continued unfavorable domestic crop reports, had a bullish effect on wheat.

Opening 1-8c off to 1-2c up, wheat later scored gains all around. Corn started at a shade to 1-2c decline and subsequently receded further.

Opening 1-8c off to 1-2c up, wheat later scored gains all around. Corn started at a shade to 1-2c decline and subsequently receded further.

Basketball Results

At Abilene: Abilene Christian college 37, Stephen F. Austin Teachers college 22.

Public Forum

Editor, Pampa Daily News: The county seat removal seems to be the only thing of interest to Pampa. You speak so frequently of the drive to LeFors and the bad roads.

The roads to McLean and Albreed are sandy and hilly. The road to Pampa has a hard surface and is level.

"Fairness to all." Yes, that is all we are asking. Pampa seems to be thinking of herself only and does not care what hardships it will throw on others.

The roads to McLean and Albreed are sandy and hilly. The road to Pampa has a hard surface and is level.

"Fairness to all." Yes, that is all we are asking. Pampa seems to be thinking of herself only and does not care what hardships it will throw on others.

No, we are not willing to give up for the county seat to be moved by people who are not interested. I mean by that all field workers who are unsettled.

I read in the Pampa paper where a man drove to LeFors from Pampa to get his car license and on arriving found there was an error in his papers.

So voters, wake up, let your conscience be your guide, and leave the county seat where it will be convenient for all.

A CITIZEN OF LEFORS. (Name on file)

OBREGON WON'T ATTEND

MEXICO CITY, March 6.—(P)—General Obregon, asked yesterday if he would accept an invitation to attend the Waco, Texas, cotton Palace, said he greatly appreciated the honor but that it was impossible for him to say at present whether he can accept because his future program depends upon political developments in Mexico.

B. Haines, editor of the Miami Chief, attended the boxing exhibition here last night.

News Classified Ads Bring Results

Pampa Daily News

CLASSIFIED ADVERTISING

Rates and Information Phone Your Want Ad to 100

All Want Ads are cash in advance. They must be paid before they will be inserted.

Out of town advertising cash with order. The Daily News reserves the right to classify all Want Ads under appropriate headings and to revise or withhold from publication any copy deemed objectionable or misleading.

Notice of any error must be given in time for correction before second insertion.

For Sale

FOR SALE—Choice lots, \$100 to \$300 in Hagard addition; also furnished 5-room house. Call at office or phone 468-J 7-3p

FOR TRADE—New floor covering for your used rugs and linoleum. O. C. Malone Furniture Co. 3-6c

IF YOU WANT to quit paying rent, see us. We have several propositions to offer you. We will build a house for you, help you finance one, move one here for you, in fact, if you want home in Pampa, we will help you get it. Pampa Development Company. 4-6c

FOR SALE—7775 acre ranch in Roberts County, 800 acre ranch and farm in Hemphill County. Box 122, Midway, Texas. 4-12p

FOR SALE—Country sugar-cured and fresh pork, lard, pies, frizzes, eggs. Two miles east on Highway 33. R. A. Mitchell. 3-10p

1-8 of ROYALTY in E. 1-2 Section 150, Block B-2 H. & G. N. R. Co. Survey Gray County. Phone 375 or 488-W. 4-5p

FOR SALE—English Bull pups. See Elgie Masters at M-M Repair Shop, Finley Banks Addition. Phone 477. 7-3p

FOR SALE—Lots in block 2, 3, and 4, Elber addition, Box 84, telephone 128. Mrs. Nellie D. Eller. 4-5p

FOR SALE—Four-room house and 2 lots in Central Addition, 626 West Kingsmill, 6 1-2 blocks west Post Office. 6-12p

FOR SALE—Furniture, bed complete, large dresser, gas range, heater and table. 626 West Kingsmill. 6 1-2 blocks west Post Office. 6-10p

FOR SALE—The best shoe repair work in the city. H. B. Farmer Shoe Repair Shop, Gray County State Bank Bldg. 6-9p

FOR SALE—Seven-piece dining room set, cheap. Phone 108. 7-3p

FOR SALE—Cots, mattresses, pillows. Cheap for quick sale. E. L. Enbridge Furniture Co. 7-3p

FOR SALE—Two tents in good condition. Will sell, worth the money. See E. L. Enbridge Furniture Co. 7-3p

FOR SALE OR TRADE—Block within three blocks of business district in Albreed. Would trade for Pampa residence lot. Address John H. Hesse, Groom, Texas. 7-3p

FOR SALE OR TRADE—Three business lots on Main Street, Rocky, Okla. Would trade for well-located Pampa residence lot. Address John H. Hesse, Groom, Texas. 7-3p

FOR SALE—"The Service that Saves." Experts in auto lubrication, Pampa Lubrication Service, on corner across from Rex. Phone 555. 7-4p

Wanted. Inquire at M-L Beauty Shop. FOR SALE—Two room house in, well furnished. 424 North Ballard. 8-1c

FOR SALE—Bicycle nearly new will sell cheap. Call for Andrew Stark at Pampa Daily News Office. 98-dh

FOR SALE—Furniture from four-room house; practically new. Bargain. L. O. Cox, 549 Park Ave. Panhandle. Phone 263. 9-3p

FOR SALE—\$210 six-cup console radio, never used. Cheap. Phone 438. 9-3p

FOR SALE—Delco lighting plant; cost over \$500. Will sell for \$250 each. Box W. B. D. Pampa Daily News. 9-4p

FOR SALE—Fordson tractor, practically new. 1150. Inquire Doctor Wallace yard, West end of Kingsmill. 9-4p

Real Estate

LIST YOUR FARMS, RANCHES AND CITY PROPERTY WITH US

We have buyers for both kinds. We have a buyer for a good farm in Gray, Roberts or Carson counties, so if you want to sell, see us.

Office Phone 133 Residence Phone 536-W P. O. Box 1082

Lost and Found

LOST—Small bald-faced saddle horse, letter "J" on left shoulder. Also one bay Shetland pony, no brands. Notify H. L. Creek, Box 1284, Borger, Texas, or phone 815 for reward or return or information as to whereabouts. 6-5p

FOUND—A place to give money. Mens suits cleaned and pressed for \$1. Ladies plain dresses \$1. Other prices accordingly. Rice Tailors. Phone 120. 7-3p

FOUND—Ladies inside purse containing considerable sum of money. Owners may have same by calling at Kraft's Mint and Jewelry Store. Also paying for this ad. 6-6c

FOUND—A place where they keep the small and remove the dirt. M-O-D-LAY Cleaners. Phone 858. First door west Post Office. 7-25c

FOUND—A place to get your automobile repaired. Expert work, prices right. E. B. Garage, corner Brown and Somerville streets. 7-4p

BUSINESS OPPORTUNITY—Young man that is well known in Pampa, good mixer, to take charge of a gasoline service station on a liberal basis. Address Box W. B. D. Pampa News. 7-4p

LOST—Brown brindle bull dog, four white feet; ears and tail trimmed. Answers to name "Bull." Reward. Notify John Anderson. 8-5p

ACTIVITY---

(Continued From Page 1) Pampa people are asked to vote before noon. Everyone is expected to wear tag at the earliest possible minute.

There are a number of unclaimed poll tax receipts, and those who have not received their receipts should call at the sheriff's office either before or on election day. However, if the poll tax was paid, the voter is entitled to make affidavit to the fact and cash his ballot, without a poll tax receipt. Many are eligible to vote without payment of poll tax, as explained in the box story below.

The co-operation of scores of citizens will be needed from now until the last vote is cast, and the committee ask that everyone respond quickly when asked to assist.

The Good Will tour of Thursday will leave the Chamber of Commerce at 9:30 a. m., after assembling at 8 o'clock.

The estimated stops are: Kingsmill—arrive 9:45, leave 10 a. m.; proceed through the west part of Gray county by way of Grandview school, and arrive at Albreed at 11:15; leave Albreed at 11:45 for McLean, arriving at noon and taking lunch; leave McLean at 1:15, traveling the oil field to LeFors, arriving at LeFors at 3:15; leave LeFors at 3:30, coming back through the Wilcox and Bowlers pools and arriving in Pampa at 4:30 o'clock.

Every firm is expected to furnish at least one car to make the tour, and every person interested in the well fare of Pampa is asked to go if possible.

The 20-piece band from Clarendon will head the caravan and ride in a big bus furnished by Safety First Lumber Cars may be bedecked with flags and slogans.

For Rent

PAMPA BUNGALETTE HOUSE—Conveniently arranged, prices reasonable. 25-90

FOR RENT—If you will furnish the house any place in Gray, Garret or Hutchinson counties, we will move you to a Talley addition lot for you, and make the monthly payments so easy that the rent should pay out the house moving and the lot in 10 months. Pampa Development Company. 4-4p

FOR RENT—New three-room house, 40 block south Somerville. Phone 162 for details. 6-3p

FOR RENT—1 furnished Apt. Jameson Apts. Phone 450. 6-3p

FOR RENT—Bedroom for Mrs. Mrs. H. I. Ledrick, phone 66. 7-3p

FOR RENT—Two-room house in Meridian addition. Inquire at B. B. Garage, corner Brown and Somerville Streets. 7-3p

FOR RENT—Two-room furnished house, gas lights and water. Apply at Staple Grocery south of Hindler Post Office, on Amarillo Highway. 7-3p

FOR RENT—Large furnished room with kitchenette. \$8.50 per week, includes gas, bath, gas, electricity and water, 253 South Somerville. 7-3p

FOR RENT—Two-room apartment, well furnished, close in. McTady Beauty Shop, 424 North Ballard. 8-7p

FOR RENT—New two-room furnished col. house. Hot and cold shower, laundry room, Water-Gas-Electricity Furnished. \$8 per week or \$50 per month. Phone 622. Fashion Park, 10th Highway. 9-4p

FOR RENT—Half duplex, modern. Phone 529-W. 9-2p

FOR RENT—One-room furnished house, 24 Somerville. 9-3p

FOR RENT—5-room furnished house with garage. Spurrick Dumas Bldg. Phone 111 North Ballard. 9-3p

Wanted

WANTED—To buy your best cattle. Also your hides. Piggly Wiggly Market. 90-34

WANTED—To rent house; three rooms or larger. Before March 15. Adults and will be permanent. Box 986, Pampa. 6-4p

WANTED TO LEASE—Ground close-in for 2-room house; also for 2-room house. Address H. R. D. Care Pampa Daily News. 6-4p

WORK WANTED—In hotel or restaurant. Experienced. Inquire Toronto Pipe Line camp, two miles west of Pampa. Helen Benson, care Ross Tomlinson. 6-4p

SEAT COVERS—For upholstered to order seat covers. Phone 318. 6-4p

WANTED—Dressmaking. Satisfaction guaranteed. Prices reasonable. Phone 120. Betsy Cony Rice Tailors. 7-10p

WANTED—Your cleaning business. Moderate price. Ladies plain dresses cleaned and pressed \$1. Mens suits \$1. Rice Tailors. Phone 120. 7-30p

WANTED—Rabbiting and repair of all kinds. M-M Repair Shop. Phone 467. 7-3p

WANTED—150 cars to grease this week. High pressure lubrication. Pampa Lubrication Service, on corner across from Rex. Phone 555. 7-4p

WANTED—Nursing, by day, week or month will take any kind of case. Price reasonable. N. C. Ford, Pampa, Texas. 7-3p

WANTED—Boarders. Also two choles from bedrooms for rent. Phone 108. Across street north high school. Mrs. Gummerson. 7-3p

WANTED—Family washing. Rough dry 3 days for \$1.50. Finished work \$1.00 per dozen. Shirts finished 15c each. Mens wear a specialty. 251 Cuyler. 7-34p

WANTED—100 pairs of shoes to repair. We guarantee our work. H. A. Farmer Repair Shop. Gray County State Bank Bldg. 6-4p

WANTED TO TRADE—Residence lot in Pampa for good used Buick. Return for Coach. Will pay cash difference. D. C. Howell. Phone 208. 9-3p

Miscellaneous

CARPENTER AND BUILDER, furniture available a specialty. A. R. Searl, block west and north Hi-Way Station, Finley Banks Addition. 6-15p

NOTICE—How sweet and smooth those cars we service always run. Why not yours to well? Just phone 555. Pampa Lubrication Service, on corner across from Rex—we will fix you and deliver. 7-3p

JUST RECEIVED three Models of the New General Electric Refrigerator. The operation of the G. E. Unit with the finest cabinets obtainable brings the following advantages: 1. Simplified. No pipes, no cranking. 2. Portable—Install anywhere. 3. Servicing—never needs oiling or attention. All parts sealed. 4. Economical—uses very little current and maintains uniform temperature. 5. Quiet, unusually so in operation. 6. Roomy, greater food space, coolers for than any other. Guaranteed by General Electric. Halsey Electric, opposite Johnson Hotel. 7-3p

WILL TRADE—Anything of little or no value for these squeaks in your automobile. Phone Lubrication Service, on corner across from Rex. 7-4p

WE WILL get the court house, save the Borger Highway, then Talley Addition lot with the best value in Pampa. Lots now selling from \$150 to \$200 per lot. 80x125 feet. Gas lights, water, telephone. Excellent terms in Pampa. Pampa Development Company. Phone 251. 4-4p

Central Cash Market and Grocery

We Sell for CASH and Sell for LESS

Wednesday and Thursday Specials

BREAD LARGE 15c LOAVES 12c

Oranges SMALL BUT VERY JUICY 25c

APPLES GANO—FANCY 25c 3 POUNDS

BACON OUR OWN, PER POUND 33c

Frankfurters CONEY ISLAND, PER POUND 20c

Macaroni, Spaghetti & Noodles LARGE 10c PACK-AGES FOR 7 1/2c

Onion Plants WHITE BERMUDA, PER 100 12 1/2c

PRUNES LARGE SIZE, 10 POUND BOXES 98c

Order Amounting to \$2.50 or More Delivered Free Phone 67

Market Dept.—John Kinzey; Grocery Dept.—I. Baum