



### Today's Weather

HIGH  
68  
LOW  
45

1.800.374.5584  
101-123 N. HOBART

Jeep

# Fenton

1.806.669.3233  
PAMPA, TEXAS

Ford Lincoln Mercury

EVERY DAY FENTON MOTORS OF PAMPA CLOBBERS BIG CITY PRICES!

### Harvester Football



Pampa routs  
Demons, 48-6  
SEE PAGE 10

# THE PAMPA

\*\*\*\*\* ALL FOR ADC 780  
\*01 BV04227 12/31/14  
SOUTHWEST MICRO PUBLISHING  
2627 E YANDELL DR  
EL PASO TX 79903-3743

Sunday, October 30, 2005

Volume 101 • No. 1402

50¢ Daily • Sunday \$1.25

## THE FLOOR STORE

NOW AVAILABLE  
PROFESSIONAL CARPET & UPHOLSTERY CLEANING SYSTEM  
powered by  
MOHAWK FLOOR CARE ESSENTIALS

2100A Perryton Pkwy • 665-4455  
Ceramics • Laminates • Hardwood • Vinyl-Carpet

## CHILDERS BROTHERS INC. HOUSE LEVELING

Uneven Floors  
Floor Bracing  
Cracks In Bricks  
Sticking Doors & Windows  
Interior Wall Cracking  
FREE ESTIMATES

1-800-299-9563  
WWW.CHILDERSLEVELING.COM

## FRED BROWN TREE AND TURF

It's time to apply  
PRE-EMERGENT  
to prevent  
dandelions & hen bit

CELL 806-662-3141  
PAMPA, TX

## THOMAS AUTOMOTIVE, INC

"Over 20 Years of Quality Service"  
665-4851  
217 E. ATCHISON  
Shawn Hon... Owner

## One STOP Flooring

PAMPA'S ONLY LOCALLY OWNED  
FLOORING CENTER  
WITH GUARANTEED LOWEST PRICE  
Over 30 Years Of Flooring Experience  
Hardwood • Laminate • Ceramic • Carpet  
1533 N. HOBART  
Mon-Fri 8:30-5:30 • Sat 9-3

## DESTINY FLOOR IMPROVEMENTS

"New Concept In Ceramic Tile"  
2143 HOBART • 806-665-4459  
CERAMIC TILE  
CARPET  
LAMINATE FLOOR  
MON. THRU SAT. 9AM - 6PM

## The POWER OF STEAM RUG RATS

Professional Carpet  
& Air Duct Cleaning  
FREE ESTIMATES  
Ronnie Harvill Owner  
665-1976 or 662-9219

2216 COFFEY 665-7161

## ALBRACHT CHIROPRACTIC OF PAMPA

DR. JACK S. ALBRACHT  
PERSONAL & SPORTS INJURIES  
WORKERS' COMP • AUTO ACCIDENTS  
PREVENTATIVE FAMILY HEALTH CARE  
MASTERCARD, VISA, DISCOVER ACCEPTED  
HMO & PPO PROVIDERS

MP 10341 - LICENSED - INSURED

## BOB'S PLUMBING

Pampa, Texas 79066  
806-669-1940  
Cell# 806-584-0809  
Office Hours: 8-6 Mon-Fri • 8-12 Sat • Emergency Anytime  
Owners: Bobby Faires / Dancer Faires

## DON STONE SIGNS & Designs

874-2594

## Protesters fail to mar veteran's funeral in Amarillo

By DAVID BOWSER  
Staff Writer

Sgt. 1st Class Tommy Ike Folks Jr., 31, passed through Pampa on U.S. 60 about noon Friday.

His family followed in the funeral home limousines.

Services for Folks, who died Oct. 18, in Iraq, were at 10 a.m. Friday at the First Christian Church in Amarillo. Burial was with military rights at DeBolt Cemetery in Arnett, Okla., Friday afternoon.

Merrill Gilbert, a law enforcement chaplain, and Maj. Gen. Michael H.

Taylor, commander of the 36th Infantry Division of the Texas National Guard, officiated at the Amarillo funeral service.

Outside the church some 130 people gathered, including more than 50 members of various area motorcycle clubs. A group of a dozen members of the Westboro Baptist Church of Topeka, Kan., were conspicuously absent.

The Kansas church delegation had arrived the day before and said they intended to protest at the funeral service. They were not in Amarillo

to protest the war, they said. They were in Amarillo to protest homosexuality.

On their Web site, www.god-hatesfags.com, the Westboro Baptist Church states "God himself has now become America's terrorist, killing Americans in strange lands."

On their Web site, they indicate their belief that U.S. soldiers are being sent to war by a "rich fag nation" and say, "God Himself is America's terrorist."

Randy Cox of Cox Funeral Home said he found it ironic that Sgt. Folks

died for the rights that the members of Westboro Baptist Church enjoy.

Area motorcycle clubs and members of various veterans' groups, along with family members of soldiers and Marines serving in Iraq, gathered outside the church to screen the protesters from the Folks family, but the protesters never materialized.

Carrying placards reading, "God is your enemy" and "Fag Troops," they picketed funeral services for Spc. Lucas A. Frantz, 22, in Tonganoxie, Kan.

## Amendments explained

By DENNIS SPIES  
Editor

A number of Pampa residents have called the newspaper office to inquire about explanations of the proposed constitutional amendments on the Nov. 8 ballot.

Here is a description of each as released by the House Research Organization.

**Prop. 1:** "The constitutional amendment creating the Texas rail relocation and improvement fund and authorizing grants of money and issuance of obligations for financing the relocation, rehabilitation, and expansion of rail facilities."

**Brief Explanation:** HJR 54 would create a Texas rail relocation and improvement fund in the state treasury and would authorize grants of state revenue and issuance of public debt to relocate, rehabilitate, and expand privately and publicly owned passenger and freight rail facilities and to construct railroad underpasses and overpasses.

**Prop. 2:** "The constitutional amendment providing that marriage in this state consists only of the union of one man and one woman and prohibiting this state or a political subdivision of this state from creating or recognizing any legal status identical or similar to marriage."

**Brief Explanation:** HJR 6 would provide that marriage in Texas is solely the union of a man and woman, and that the state and its political subdivisions could not create or recognize any legal status identical to or similar to marriage, including such legal status relationships created outside of Texas.

**Prop. 3:** "The constitutional amendment clarifying that certain economic development programs do not constitute a debt."

**Brief Explanation:** HJR 80 would provide that local economic development program loans or grants (other than debts secured by a pledge of ad valorem taxes or financed by the issuance of any bonds or other obligations payable from ad valorem taxes) do not constitute or create debt. Any provision of state constitutional law that may prohibit or limit the authority of a political subdivision of the state to incur debt does not apply to those loans or grants.

**Prop. 4:** "The constitutional amendment authorizing the denial of bail to a criminal defendant who violates a condition of the defendant's release pending trial."

**Brief Explanation:** SJR 17 would authorize a district judge to deny reinstatement of bail or new bail to a person accused of a felony, if the person's bail had been revoked or forfeited as a result of the person's violation of a condition of release related to the safety of a victim of the alleged offense or to the safety of the community.

**Prop. 5:** "The constitutional amendment allowing the Legislature to define rates of interest for commercial loans."

**Brief Explanation:** SJR 21 would authorize the Legislature to exempt commercial loans from state usury laws that set maximum interest rates. "Commercial loans" are loans made primarily for business, commercial, investment, agricultural, or similar purposes and not primarily for personal, family, or household purposes.

**Prop. 6:** "The constitutional amendment to include one additional public member and a constitutional county court judge in the membership of the State Commission on Judicial Conduct."

**Brief Explanation:** HJR 87 would increase the size of the State Commission on Judicial Conduct from 11 to 13 members by increasing from four to five the number of public members and by adding a constitutional county court judge. The additions would ensure that the commis-

See AMENDMENTS, Page 3

## Bountiful harvest



Pampa News Photo by DAVID BOWSER

A nice crop of pumpkins this year makes this Halloween as festive as ever. For more pumpkin photos, see Page 1-B.

## Pampa Junior High to perform famed musical 'The Music Man'

By AARON PEPPER  
Staff Intern

"Seventy-six trombones led the big parade, with 110 cornets close behind."

The Pampa Junior High School choir is striking up the band for a performance of Meredith Willson's "The Music Man."

At first glance, audiences are met by stage sets of the small town of River City, Iowa, complete with livery, train station, and several storefronts. But the cast and crew of more than 60 students have spent the last eight weeks in preparation for the premiere.

"We auditioned for three days," co-director Suzanne Wood said. "We've been practicing two hours a night, four nights a week ever since."

Wood said competition was stiff for those wanting leading roles.

"We chose students we felt matched the characters,

See MUSICAL, Page 3



Courtesy Photo

Whitney Wade, who plays the part of Marian "the librarian" Paroo and Tanner Davis, who plays the part of Prof. Harold Hill, pose during rehearsal last week. The pair are part of Pampa Junior High School's production of "The Music Man" at 7:30 p.m. Friday and Saturday in the school auditorium.

## PAMPA CHAMBER OF COMMERCE 21ST ANNUAL COUNTRY FAIR

"Under The Harvest Moon"

SATURDAY, OCTOBER 29 • MK BROWN AUDITORIUM • TICKETS \$25

Dance Begins At 9:00PM Featuring Cooder Graw From 10:00PM Until Midnight  
band sponsored by West Texas Landscape and B&G Electric

DINNER • SILENT AUCTION • LIVE AUCTION • BINGO

## Gray County Weather

Today: A 20 percent chance of showers and thunderstorms. Partly cloudy, with a high around 68. North-northwest wind around 10 mph.

Tonight: A 40 percent chance of showers and thunderstorms. Mostly cloudy, with a low near 45. North-northeast wind 5 to 10 mph becoming southeast.

Monday: A 40 percent chance of showers and thunderstorms. Mostly cloudy, with a high around 59. East-southeast wind 5 to 10 mph becoming north between 15 and 20 mph. Winds could gust as high as 30 mph.

Monday Night: Mostly clear, with a low around 43. Windy, with a north wind between 15 and 25 mph, with gusts as high as 35 mph.

Tuesday: Mostly sunny, with a high near 67. North-northwest wind around 10 mph.

Tuesday Night: Mostly clear, with a low around 47. North-northeast wind around 5 mph becoming south-southwest.

Wednesday: Mostly sunny, with a high near 71. Southwest wind 5 to 10 mph increasing to between 15 and 20 mph.

Wednesday Night: Mostly clear, with a low near 46.

Thursday: Mostly sunny, with a high near 74.

Thursday Night: Mostly clear, with a low around 50.

## WHITE HOUSE

# Bush seeks support of war on radio

WASHINGTON (AP)—With the American death toll above 2,000, President Bush said Saturday the war in Iraq has required "great sacrifice," but that progress is being made and the United States must remain steadfast.

In his third speech on Iraq this week, Bush sought to shore up flagging support for a war that began March 20, 2003.

"The best way to honor the sacrifice of our fallen troops is to complete the mission and win the war on terror," the president said in his weekly radio address.

"We will train Iraqi security forces and help a newly elected government meet the needs of the Iraqi peo-

ple. In doing so, we will lay the foundation of peace for our children and grandchildren."

Public support for Bush's handling of Iraq is at its lowest point, 37 percent, roughly where it has been since early August, according to AP-Ipsos polling.

After a tense week, Bush is spending the weekend at Camp David, the presiden-

tial retreat in Maryland's Catoctin Mountains. Before leaving the White House on Friday, he paused to express support for I. Lewis Libby who resigned as the vice president's chief of staff after being indicted for perjury and other charges in a two-year investigation of the leak of the name of a CIA operative.

"We're all saddened by

today's news," Bush said, adding that the American justice system assumes that the accused are innocent and entitled to due process and a fair trial.

Libby was a driving force behind the administration's march to war against Iraq and helped assemble evidence — later proven false — asserting that Saddam Hussein possessed weapons of mass destruction, which became the rationale for the U.S.-led invasion.

Referring to Libby by his nickname, the president said: "Scooter has worked tirelessly on behalf of the American people and sacrificed much in the service to this country."

*'The best way to honor the sacrifice of our fallen troops is to complete the mission and win the war on terror.'*

— President George W. Bush

## THANK GOD FOR VOLUNTEERS

### VOTE FOR - EDC!

Pd for by Eco. Dev. Promotion Committee, Sean Smith Treas., Box 1942, Pampa, Texas 79066



## 1 CONVENIENT

Free Computerized Estimates  
Free Pickup & Delivery  
Rent Car Service Available

## 2 EXPERIENCED

Certified Technicians  
Kansas Jack Frame  
Unibody Alignment  
Paintless Dent Repair

## 3 CONFIDENCE

Lifetime Warranty On Body  
Repairs & Diamond Paint  
Guaranteed Repair Shop For  
Most Insurance Companies

### Collision Repair Facility At

**Culberson - Stowers, Inc.**

Monday - Friday 8:00am - 6:00pm

805 N. Hobart • 665-1665 • 1-800-879-1665

## Emergency Services

### Pampa PD

Pampa Police Department reported the following incidents on Saturday.

#### Friday, Oct. 28

Officers conducted 16 traffic stops; assisted EMS in the 1500 block of Williston Street; made a welfare check in the 100 block of North Sumner St.; and responded to residential alarms in the 2700 block of Beech Lane and in the 1900 block of Gwendolyn Ave.

Suspicious persons were reported in the 900 block of South Banks St., at Yeager and Starkweather streets, and in the 1500 block of North Duncan St.

Theft was reported in the 1600 block of Sumner St., the 600 block of East Frederic Avenue, and at the PD, 201 W. Kingsmill Ave.

Criminal mischief was reported at Pampa High School, 111 E. Harvester Ave., in the 900 block of South Sumner St., and the 1000 block of Twiford St.

Criminal trespass was reported in the 700 block of East 14th St.

Assault was twice reported at Pampa Junior High School, 2401 Charles St.

Disorderly conduct-other was

reported at PJHS and at 19th and Sumner streets.

Disorderly conduct-fighting was reported in the 1300 block of Mary Ellen St.

Offense against family was reported in the 300 block of South Cuyler St.

A minor vehicle accident was reported in the 2800 block of Charles St.

Unauthorized use of a motor vehicle was reported in the 2200 block of Dogwood Lane.

Disorderly conduct-noise was reported in the 900 block of Fisher St., and the 2100 block of North Wells St.

Disorderly conduct-other, an assault by threat, was reported at the PD.

An animal complaint was reported in the 1100 block of East Harvester Ave.

Driving while intoxicated was reported at 23rd and Duncan streets. The incident resulted in an arrest.

### Sheriff

Gray County Sheriff's Office reported the following arrests on Saturday.

#### Friday, Oct. 28

Richard Jones, 31, 637 N. Wells, was arrested by Pampa Police Department for theft of property, over \$1,500 and under \$20,000.

Fidel Ramirez, 38, 1019 E. Fisher, was arrested by Pampa PD for driving while intoxicated.

#### Saturday, Oct. 29

Ramon Angel Bencomo, 51, of McLean was arrested by Department of Public Safety for DWI-third or more offense.

### Fire

Pampa Fire Department reported the following calls during the 24-hour period ending at 7 a.m. Saturday.

#### Friday, Oct. 28

9:59 a.m. — Three units and six personnel delivered a fire prevention program at Calvary Baptist Church, 900 E. 23rd Avenue.

2:41 p.m. — One unit and three personnel responded to the 1700 block of Chestnut on a call for medical assistance.

## CITY BRIEFS

The Pampa News is not responsible for the content of paid advertisement

**26TH ANNUAL Arts & Crafts Show** Nov. 5th & 6th 10:00am-5:00pm -Community Center White Deer, Tx -Free Admission & Door Prizes

**ADORABLE BOXER** pups. Call 669-7401.

**ARTIST OF The Year** Reception-Exhibit, Sun. 2-4 p.m., White Deer Land Museum, Pampa Fine Arts. Exhibit during museum hours thru Nov. 16th.

**ATTENTION: JIM** Free has moved his State Inspection Center to 440 W. Brown, next to Bartlett Lumber (no longer at Lone Star Tech). Wash & Vac, oil changes.

**COMPUTER SICK?** Call Mike 665-2760. On-site repair See custom built computers @ Pampa Office Supply.

**EAT AT Dos** on Sun., October 30th from 11:00-3:00. Tips and donations go towards the basketball programs. Players will be the waitresses.

**EVERYONE WELCOME,** Sat. Nov. 5th, 9 am., 401 E. Brown, Craft Holiday Bazaar & Bake Sale. Turkey Give Aways, Free Face Painting by Tigger, Gifts, Massage Therapist by Melissa, Facials. Hot Dog & Coke \$1. Much more!

**FIRST ANNUAL** Fiesta de Octubre Enchilada. Dinner, Sat. 5-7pm., Sun. 11am.-1pm., St. Vincent de Paul Catholic Church (in School Cafeteria), 2300 N. Hobart. Dine in or carry out. \$7 adults, \$3 children-7 & under.

**FIRST CHRISTIAN** Church Bizarre Nov. 19th, booths available. Call 806-665-4142 or 806-669-3226.

**FLU SHOT** Clinic, Nov. 2nd & 3rd, 1:30-4 pm. Must bring insurance cards. Family Medicine Center.

**FOR LEASE** 115 W. Kingsmill (formerly The Gift Box). Call 669-3333, Ray Duncan.

**HALLOWEEN CARNIVAL,** Mon. 7pm. at Pampa Nursing Center. Cake walk \$1, candy & game booths. Everyone welcome. 1321 W. Kentucky.

**JOHN GOES** Photography Portraits, Weddings, Commercial. 806-898-9150.

**KATIE KIDD** is back at Hair Junction. Call for appt. Wed. thru Fri., 665-2233.

**LEEANN'S GROOMING,** 669-9660.

**LONESTAR CHIMNEY** Sweep, for appts.-669-1562.

**NEED A Ride** to the polls? Call Top Of Texas Republican Women @ 662-2727.

**NEED MORE** room or better location? See 109 N. Cuyler. 25'x90'. Affordable rent. Ray Duncan, 669-3333.

**NEW COMPANY** Coming To Pampa: Jet Star Energy. Oil Field Cement Exp, CDL, Drug Testing, Top Wages, Full Bene. 665-1054

**TOBACCO AWARENESS** Classes for Adolescents. Genesis House- now enrolling for Nov. 1, 3, 8, 10th. 665-7123.

**ORDER YOUR PHS** Senior T-Shirt Nov. 1st & 2nd before school! 665-2803 for info.

**PAMPA WRESTLING** Booster Club Meeting, Nov. 1st, 7:30pm., Athletics Bldg.

**PARENTS OF 2006** Seniors All Night Party Meeting. PHS Library 11-7-05 at 7:00 pm. Call 665-4242 for more info.

**PUMPKINS 1/2** Price, Sat., Sun., Mon. Canning & green tomatoes. Schaffer's Pumpkin Patch, 529 N. Hobart.

**STORE IT** To Make Room For The Holidays, Nov. Special, All Sizes. Top 'O Texas Storage, 669-6006.



## The following businesses will be giving out candy during regular office hours on Halloween

Holmes Sport Center  
Pampa Custom Framing  
Joy's Unlimited  
Heard - Jones  
Pampa News  
Tarpley Music  
Spoiled By Right  
Rheams Diamond Shop  
Cable One  
Douglas Paint & Body  
Innovative Staffing Solutions  
B&B Pharmacy  
Gray County Tax Office  
Bo & Mona's Grooming  
Culberson Stowers  
Prestige  
Meredith House  
Pampa Teacher's Credit Union  
Sadie Hawkins  
Central Baptist Church  
Downtown Nails

State Farm Insurance  
Top O Texas Ice  
The Floor Store  
Coney Island  
Calvary Baptist  
Haynes & Vinson CPA  
Johnson Home Furnishing  
Dunlaps  
Legacy Insurance  
Phil Pet Credit Union  
Pampa Physical Therapy  
Dish Satellite  
Sears  
One Stop Flooring  
Waynes Western Wear  
Coronado Healthcare Center  
West Texas Landscape  
Freemans Flowers  
The UPS Store  
Diamonds & Doorknobs  
Thomas Automotive

Winner of Goodies



Pampa News photo by MARILYN POWERS

Desk and Derrick Club has announced the winner of two gift baskets filled with gifts and cash. The club accepted donations in exchange for chances to win the baskets, and the proceeds go into a scholarship fund. From left are Esther McAdoo, winner Helene Baumgardner, Nancy Hollingwood and Knowing Cotham. Hollingwood is president of the club; she, McAdoo and Cotham are fund-raiser committee members.

Lions meeting



Don Lane, attorney for the City of Pampa, recently addressed a meeting of the Pampa Lions Club. Lane spoke on a 4B economic development corporation.

Amendments

Continued from Page 1

sion has an odd number of members, which is required by another provision of the state constitution.

**Prop. 7:** "The constitutional amendment authorizing line-of-credit advances under a reverse mortgage."

**Brief Explanation:** SJR 7 would authorize new options for reverse mortgage agreements for senior homeowners allowing them to draw advances at unscheduled intervals, if and when needed, and only in the amounts needed, during the loan term. These are in addition to options that would allow a lump sum payment after settlement or regular periodic, predetermined equal amounts over a term of years or the lifetime of the homeowner. Additionally, SJR 7 would: (1) prohibit the agreement from requiring the use of a credit card, debit card or similar device to obtain an advance; (2) prohibit the lender or holder from unilaterally amending the extension of credit.

**Prop. 8:** "The constitutional amendment providing for the clearing of land titles by relinquishing and releasing any state claim to sovereign ownership or title to interest in certain land in Upshur County and in Smith County."

**Brief Explanation:** SJR 40 would clear individual land titles by relinquishing

and releasing all claims of state ownership interests, including mineral interests, in two local areas, namely, a roughly 4,600 acre area located roughly 14 miles southeast of Gilmer, Texas, and a separate 900 acre area located north of Tyler, Texas.

**Prop. 9:** "The constitutional amendment authorizing the Legislature to provide for a six-year term for a

board member of a regional mobility authority."

**Brief Explanation:** HJR 79 would authorize the Legislature to provide staggered six year terms of office for board members serving on regional mobility authorities, with no more than one-third of the board positions being appointed every-two years.

Musical

Continued from Page 1

projected well, got outside the box and were disciplined," Wood said.

Wood said the students have responded well to the responsibility needed for such a production.

"They have a really great attitude," she said. "They have to give up some things so they can do their best."

However, the parents also give their share in order to keep the show running smoothly.

"We have a lot of parental support and leadership," Wood said. "They have built sets, designed costumes and simply made sure their kids got here to practice."

The school's production of "The Music Man" will serve as a fund-raiser for the choir program. Performances will be at 7:30 p.m. Nov. 4 and 5 in the Pampa Junior High School auditorium.

"The music is catchy, exciting, and energetic," Wood said. "I just hope the community comes out to support us."

School board panel to tour 2 more sites

By DENNIS SPIES Editor

Pampa Independent School Board's Facilities Study Committee will tour Travis Elementary and Mann Support Center Facility at 6 p.m. Monday, Tuesday and Wednesday.

The committee, with about 60 members, schedules three days for touring to give committee members a chance to attend one of the sessions.

Tours are being made so the committee can make recommendations on whether to renovate

of rebuild certain structures.

The committee is charged with looking ahead about 25 years to determine what needs the school district will have at that time.

Lee Porter, committee chairman, said recently that the committee is looking at two things.

"We have to decide whether to spend money fixing up the older structures or whether to build new facilities," he said.

He said a plan should be in place by mid spring of 2006.

We have it all at Prestige...

**Satellite Radio**  
XM starting at \$129<sup>99</sup>  
Sirius starting at \$114<sup>99</sup>

**Nerf Bars**  
starting at \$255<sup>00</sup>

**UWS Tool Boxes**  
free installation

**Ranch Hand grille guards**  
\$465<sup>00</sup>

**Vortex Spray-in Liner**  
starting at \$385<sup>00</sup>

**Edge Products**  
for all of your diesel performance needs

**Towing Supplies**  
B & W Hitches  
Valley Receiver  
Hitches  
Ball Mounts  
Convert-A-Ball  
Wiring Harnesses  
Vent Visors  
Bug Shields

**PRESTIGE**  
AUTOBODY & ACCESSORIES  
101 S Hobart • Pampa, Texas • 79065  
806-665-3500 • Fax 806-665-2626

... HOLIDAY IDEAS ...  
**PARTY TRAYS**

• FRUIT  
• SANDWICH  
• MEAT & CHEESE

**ULTIMATE FOOD PASS**  
Redeemable At Hoagies, The Dixie or Texas Rose

**Hoagies Deli**  
Coronado Center. 806-665-0292

... COUPON ...  
**\$1.00 OFF ANY ENTREE**

**PtMPA**  
Pampa Independent School District  
Watch this space every Sunday for a weekly listing of non-athletic events from every campus in our school district

Events for Pampa ISD for the week of October 31 - November 5  
**NOVEMBER 4 - END OF 2ND SIX WEEKS**

**Pampa High School**  
November 1-4 • Freshman Health Screening  
November 1 • Parent Support Groups • Library 7:00pm  
November 2 • Sr. Cap & Gown Presentation • Auditorium 9:45am

**Pampa Junior High School**  
October 31 • Magic Show/Band Only  
November 4 • Yearbook Sales  
November 4-5 • Choir Musical • PJH Auditorium 7:30pm

**Austin Elementary**  
Booster Club Meeting • 7:00pm

**Lamar Elementary**  
October 31 • 3rd Grade Program "Halloween Misfits" • 1:00pm  
November 1 & 3 • Kids Cafe • 5:30-6:30pm  
November 1 & 3 • Family Literacy Night • 6:00-7:30pm

**Wilson Elementary**  
October 31 • Kids Cafe • 5:30-6:30pm  
October 31 • Family Literacy Night • 6:00-7:30pm  
November 2 • Kids Cafe • 5:30-6:30pm  
November 2 • Family Literacy Night • 6:00-7:30pm  
November 2 • ESL Class 1-3

**Bright Beginnings Daycare**  
October 31 • Halloween Party • 8:00am

All Campuses Are Invited to The Family Literacy Nights

For the most up-to-date Pampa ISD information, Go to the school website at [www.pampaisd.net](http://www.pampaisd.net). From the parent information drop-down menu, click on the Pampa ISD Event Calendar

# Viewpoints

## In the spirit of forgetting things ...

In the spirit of forgetting things, or in my case senior moments, if you forgot to turn back your clocks last night, you are an hour early today.

A cursory glance at information gleaned from several sources gives us these tidbits of information.

Daylight-saving time begins at 2 a.m. on the first Sunday of April and ends at 2 a.m. on the last Sunday of October. Of course no one wants to get up at 2 a.m. to reset the clocks, so we do it before we go to bed Saturday night, or Sunday morning if we forget.

Beginning in 2007, DST will begin on the second Sunday of March and end on the first Sunday of November

because of the Energy Policy Act of 2005, signed by President Bush on Aug. 8. A study will be made on the impact of the change and Congress has the right to revert DST back to the 2005 schedule if the study shows negative results.

Officially, it is daylight-saving time, not savings. But many people still use savings because it is easier to say. Actually, daylight-saving time is incorrect because no daylight is saved. But it sounds better than daylight-shifting time.

Some folks do not observe DST. Hawaii, American Samoa, Guam, Puerto Rico, the Virgin Islands, Saskatchewan, most of the

eastern part of Indiana, and Arizona do not observe DST. The Navajo Nation, partially in Arizona, however, does participate in the observation. Japan is the only major country that does not observe DST.

As a safety precaution, people are urged to change batteries in their home smoke detectors when they change the clocks.

Why DST? To make better use of daylight. We move one hour of daylight from the morning to the evening. Many people like DST

because it gives them extra light in the summer evenings.

DST also saves energy because people use less electricity for lighting and appliances. We use more energy when we go to bed and when we get up. By moving the time ahead, we consume less electricity each day.

There are opponents, though. Some complain about having to reset the clocks and those who have sleep disorders have trouble adjusting to sleep schedules.

Historically, DST was first thought of by Benjamin

Franklin in 1874 while he was an envoy in Paris.

And here is a natural segue in a continuation of the forgetfulness theme. I forgot to mention last week that the feast of St. Crispian was Oct. 25. That date also happens to be the anniversary of the Battle of Agincourt in 1415. The juxtaposition of those two inspired William Shakespeare, about 200 years later, to write the powerful speech that King Henry V should have used before the battle.

Crispian (or Crispin in some texts) is the patron saint of cobblers and shoemakers. He was tortured and beheaded.

At Agincourt, King Henry's troops were demoralized against a superior French force. Henry's words of encouragement rallied his troops and led them to victory. Actor Kenneth Branagh did a superb job on the passage in a 1989 movie.

The passage is powerful and one of the best in the play. It contains many famous lines, but one of my favorites is this one:

*We few, we happy few, we band of brothers;*

*For he today that sheds his blood with me*

*Shall be my brother ...*

It is delightful reading if you appreciate literature like that. You can find it in "Henry V" Act IV, Scene iii.



**Dennis Spies**  
Editor

## Today in History

By The Associated Press

Today is Sunday, Oct. 30, the 303rd day of 2005. There are 62 days left in the year.

Today's Highlight in History:

On Oct. 30, 1938, the radio play "The War of the Worlds," starring Orson Welles, aired on CBS. (The live drama, which employed fake news reports, panicked some listeners who thought its portrayal of a Martian invasion was true.)

On this date:

In 1735, the second president of the United States, John Adams, was born in Braintree, Mass.

In 1885, poet Ezra Pound was born in Hailey, Idaho.

In 1944, the Martha Graham ballet "Appalachian Spring," with music by Aaron Copland, premiered at the Library of Congress in Washington, D.C., with Graham in a leading role.

In 1945, the U.S. government announced the end of shoe rationing.

In 1953, Gen. George C. Marshall was awarded the Nobel Peace Prize. Dr. Albert Schweitzer received the Peace Prize for 1952.

*'It almost seems that nobody can hate America as much as native Americans. America needs new immigrants to love and cherish it.'*

— Eric Hoffer  
American philosopher (1902-1983)



## Newsmaker Interviews: De Borchgrave's world

Few people know as much about the world and the major and minor geopolitical events of the last 60 years than journalist Arnaud de Borchgrave. Since beginning his career as UPI's bureau chief in Brussels at age 21, de Borchgrave has been a senior editor of Newsweek for 25 years, an editor in chief of The Washington Times and an author of books about such things as cybercrime and organized crime in Russia and around the globe.

De Borchgrave, 79, has rubbed shoulders with scores of premiers and presidents. But he also still gets out into the countryside and dresses like a native. That's what he did several weeks ago while traveling for UPI in remote Waziristan, the mountain region along the Afghanistan-Pakistan border, where even the Pakistan army has trouble distinguishing between the al-Qaida, Taliban refugees and local tribesmen. I talked to him by telephone from his offices in Washington:

Q: Isn't Waziristan where they think Osama bin Laden is hiding?

A: North Waziristan is

where most locals believe he is hiding in perfect safety and, I assume, comfort, as well. One forgets that the people in that part of the world think he is some kind of a god, certainly a "freedom fighter" who enjoys the kind of romantic picture that Che Guevara did in an earlier time — a cross between Che Guevara and Robin Hood.

You see his poster everywhere on the back of buses with "freedom fighter" written under the poster in English and in Urdu and in Pushto. The guy is walking just in from a little stroll on the Sea of Galilee.

Q: What are your personal politics?

A: I just call it the way I see it.

Q: Neither liberal nor conservative? Isolationist? Interventionist?

A: Throughout the Cold War, I was obviously very anti-Soviet and anti-communist. Having been through World War II, I had seen what the Soviets were up to

in Eastern Europe. I've always been against totalitarian regimes, and that led me of course to be a great supporter of Ronald Reagan. He is, after all, the one who brought the Evil Empire down.

Q: You're a Republican one day and you could very well be on the Democrat side of the issue the next day. You go back and forth, depending on who you think is right.

Q: Has the world become more or less dangerous in the last 50 years?

A: Oh, I think without question more dangerous, because I don't think there is any doubt that we will see a weapon of mass destruction used by the bad guys. It could be tomorrow, it could be five years from now, but it's bound to happen. When I started my career with Newsweek in 1950, you had 87 million Arabs. Today you have 310 million. And in 2020 you will have half a billion. It is inconceivable to me that they won't by then

have managed to acquire weapons of mass destruction, if only to establish a level playing field with Israel, which has about 300 of these weapons.

Q: How would you rank terrorism as a general threat? Is it real or overrated?

A: It's totally overrated because terrorism, to begin with, is simply a weapons system, the way a howitzer or jet plane or bomber is a weapons system. For 5,000 years it has been the weapon of choice for the poor and weak against the strong. Now we think we're fighting terrorism. We're not. We're fighting a global movement today, just as much as we were fighting a global movement under communism. Today you have a global, political, religious, ideological, spiritual movement that fishes in many of the same spawning grounds used by the communist parties throughout the world during the Cold War. These are the poor, the disenfranchised, and led, of course, by people from middle-class families with very good educations.

Q: What are the most dan-

## Our readers write

**GOD IS DISCRIMINATORY, NOT NEUTRAL**

I hadn't planned on writing anything before the upcoming election, but after getting three phone calls against Proposition 2, I decided it was time to once again go "on the record."

Few things are more clearly presented in scripture than that God only recognizes marriage between a man and a woman. Between Genesis chapters 1 and 2 and Ephesians 5:22-33 there is absolutely no doubt about God's wrath for those who would deceive others by professing to be a Christian and

yet in favor of marriages between two men or two women.

God does speak very clearly about two men or two women who live together in a cheap/wicked imitation of marriage. He calls it sin and says that those who live this way and do not repent of this evil before they die will spend eternity in hell.

And don't you just love the way that fake Christians try to use the word "discrimination" to bully real Christians around? Is Prop. 2

See LETTERS, Page 5

**Bill Steigerwald**  
Columnist



## Texas Thoughts

■ Oct. 23  
The Dallas Morning News on boosting the energy supply:

We've certainly taken issue with Rep. Joe Barton on his push to ease various parts of the Clean Air Act, moves we believe would slow down how quickly North Texas cleans up its dirty air. But we are just as certain that a key recommendation from the Energy and Commerce Committee chairman deserves national support. It's the refinery provision in post-hurricane energy legislation that the

House passed earlier this month and that now rests in the Senate.

Introduced by Mr. Barton, the measure is designed to increase the nation's refining capacity. And, given national security concerns, that's a good idea.

Before the hurricanes, the nation's 148 active refineries were churning at nearly full capacity. Then Katrina and Rita revealed a weakness in our system, as they temporarily idled more than 30 percent of the nation's capacity to refine crude oil into gasoline and heating oil,

driving gasoline prices to over \$3 a gallon.

The Barton provision would allow the Department of Energy to coordinate the refinery-permitting process if a governor requests it or if the president designates a site as potentially suitable for a refinery. It doesn't suspend environmental reviews, but prevents an indefinite process that could stall projects.

We're far less excited about another portion of the same bill, a provision that would allow communities like Houston and Dallas

which aren't currently adhering to federal clean air rules to postpone their compliance date if they show their efforts have been hurt by emissions from other areas.

The Senate would be wise to remove this provision, which is a step backward for clean air. Energy policy involves give and take, a strategy Mr. Barton is executing well. He has some good ideas regarding increasing the nation's refinery capacity. We urge him to focus on those.

**THE PAMPA NEWS**  
403 W. Atchison • Pampa, TX 79065  
806-669-2525 • 800-687-3348  
Fax: 806-669-2520  
email: editor@thepampanews.com

**Publisher: Sean Smith**  
Editor: Dennis Spies  
Advertising Director: ReDonn Woods  
Composing Supervisor: Brenda Cook  
Circulation Manager: Leon Watson

This newspaper (UPS 781-540) is published daily, except Saturdays, Thanksgiving and Christmas Day, by The Pampa News. Periodicals postage paid at Pampa, Texas. Postmaster: Send address changes to The Pampa News, P.O. Drawer 2198, Pampa, TX 79066-2198.

All carriers are independent contractors and The Pampa News is not responsible for advance payments of two or more months made to the carrier. Please pay directly to the Pampa News any payment that exceeds the current collection period. There are no mail subscriptions available within the city limits of Pampa. Mail subscriptions must be paid three months in advance.

© 2005 The Pampa News

# Letters

Continued from Page 4

discriminatory? Absolutely! But that is a good thing. Why? Because God is discriminatory.

God says plainly that "many" will not spend eternity with Him, but will spend it with Satan in hell. With equal clarity the Lord says that "few" will spend eternity with Him in Heaven. God views all of humanity as either His faithful, obedient child or His enemy. There is no neutral ground.

And everyone who takes any kind of a stand against "traditional marriage" is one of God's enemies. So children of God take note of those deceivers and have nothing to do with them. If they occupy a pulpit, don't listen to them.

If they are a close friend, find a new close friend. If they say that they are a Christian, ask them to stop dragging Jesus' name through the mud of sexual perversion.

Also remember this: Pray for those enemies and love those enemies. But praying for them and loving them does not mean to allow them to run around unchecked spewing out lies and heresies.

Pray for them, love them, but also warn them and confront them with the truth.

God bless.  
**Mike Sublett**  
Pampa

### COMMUNITY MUST WORK TO GENERATE GROWTH

For several weeks, I have been reading letters addressing concerns about the proposed 4B EDC. Many of these letters ask us to remember that Pampa is currently enjoying some economic prosperity, and that it has happened while no EDC was in existence. While this is true, it is primarily the result of oil field activity, and I remember that oil field activity is cyclical, and when it is down, Pampa is not

prosperous. They also point out that new shoppers are bringing new shoppers to Pampa; however, they fail to mention that these new shoppers could be contributing to Pampa's economic future if we were collecting the additional tax on their purchases.

Many other letters point out that we have two new motels in our future. What they fail to remember is that the presence of the American is the result of several individuals who banded together and provided their own funds to attract this business. This is wonderful, and we should be thankful, but it is not reasonable for citizens of a community to rely on the generosity of a few people to ensure the economic well-being of all.

I also seem to remember that not one of those letter writers had any positive suggestions with regard to generating economic activity. I am now retired, and therefore living on a fixed income; however, I agree with Bob Cummings' letter of Oct. 26 and feel that an investment of \$50 per year is not too much for me to invest in the future of Pampa.

**JoAnn Jones**  
Pampa

### PERSUASION TAKES MUCH EFFORT AND SOME MONEY

I farmed for a number of years. It is necessary to plant seed to reap a harvest. We go to the polls on Nov. 8 to decide whether or not to plant the seeds of prosperity in our community.

An EDC would cost \$1 for every \$200 spent in Pampa. Prosperity takes effort. In 1932, an economist, John Maynard Keynes, broke ranks with tradition in his field. Tradition said "leave it alone, it will right itself in time." The French call it "laissez faire." To the Mexican, it is "ah manana." The Muslim says, "if Allah wills."

The Bible says, "A little sleep, a little slumber, a little

folding of the hands to sleep — So shall your poverty come on you like a prowler, and your need like an armed man." (Prov. 6: 10-11)

I quote my dad, "Doing something is always better than doing nothing."

Keynes' position was, "It may indeed right itself in time, but by that time we will all starve to death." His recommendations were closely followed by FDR. Rural communities are losing ground, drying up, dying all over the world. Some have decided not to follow that trend. Saturn automobiles are built in one, Gateway computers in another. Prisons are located in others, including Pampa.

Neither Saturn nor Gateway or the prison systems decided on their own to locate where they did. They were persuaded by small communities that didn't want to die. Persuasion takes effort, it takes accommodation, and it takes money.

I actually heard an argument against an EDC once. It went something like this: "We don't need a golf course, I don't play golf. We don't need to spend money on the streets, we can drive around the potholes. It will keep speed down. We don't need to maintain the parks, I don't use them."

When this resident was reminded that not mowing the parks would increase the mosquito problem, the response was, "I don't care. I don't go outside. As long as Homeland doesn't close, I'm OK."

Last Sunday's paper had an ad against the proposed EDC. The primary objection was that the board would make decisions. We live in a representative democracy. That means that elected officials and those appointed by them make decisions. Can you imagine a nation where every decision was made by referendum? I can, I just can't imagine it lasting very long.

Even Athens, the birthplace for democracy, was no different. If you think size

matters, Athens probably had no more eligible voters than Pampa.

The last time around, I heard one legitimate complaint. The authority was too narrow. Only direct aid to prospective businesses was allowed.

The 4B charter allows for general community projects, infrastructure — virtually any improvements that would make the community more appealing to new business. Now the criticism is that the authority is too broad. There really are some residents who are against virtually everything.

I moved here from a community somewhat like Pampa. It also has a prison. The economy there is based on oil and agriculture, also like Pampa. Its decline has been more rapid than our's. It doesn't have the industrial base we have. It is a sad place to visit.

Our industrial base has been significant and has slowed our decline. Oil and gas are good right now but has always been cyclical. Cuts in the farm bill are also in the news. We need to deepen and broaden our economic base if we are to avoid decline.

As pastor of Benevolence and Pastoral Care at Trinity Fellowship Church, I see the human results of decline. People who lose jobs can't find another, then lose houses, cars, furniture, self-confidence, hope. I invite you to volunteer at the Harvest House, your church's benevolence ministry, or one of the other agencies providing aid to the poor in our community. If the EDC is defeated, so will be many more people in our community.

I strongly urge you to vote on Nov. 8 for the proposed 4B EDC (economic development commitment!). One-half cent is a small seed. Sow the seed of prosperity and reap the harvest.

**Ronnie Goode**  
Pampa

# Events calendar

• **Fellowship Baptist Church of Pampa** will hold a "Fall Festival" from 6:30-9 p.m. Monday in its Family Life Center, 622 E. Francis. The community event will include games, food, door prizes and candy.

• **Pampa High School Senior T-Shirt Sale** will be conducted before school Nov. 1 and 2 at PHS. To find out more, call 665-2803.

• **Alpha Theta Omega** will host its 26th Annual Arts & Crafts Show from 10 a.m.-5 p.m. Nov. 5-6 at White Deer Community Center in White Deer. Admission will be free of charge to

the public.  
• **A 2006 Seniors All Night Party** meeting for parents of PHS seniors is scheduled at 7 p.m. Nov. 7 in the school library. For more information, call 665-4242.

• **Pampa Book Club** meets the second Wednesday of each month in the Texas Room at Lovett Memorial Library. Some selections for the year include "The Broker" by John Grisham (Nov. 8); any Rebecca Wells "Ja Ja" book (Jan. 10); "In the Company of Cheerful Ladies" or any other book by Alexander McCall Smith (Feb. 14) and more.

I want to take this opportunity to say **Thank You** to all friends and family who put on the "Harvest of Love Benefit" for me. There are so many, I don't know where to start — from those who planned the benefit, to those who donated items to be auctioned, to those who bought the items, to those who just came out to support me in these troubled times, and those who cooked and served the meal to everyone, and the entertainment. The list goes on and on. And there aren't enough words to express my gratitude. Thank you — God bless each one of you and I pray God be glorified in everything.

Love,  
**Rick Foster**

# Editor

Continued from Page 4

gerous hot spots that will cause the United States and its citizens the most grief?

A: Well, China is a long-term danger. I don't see it happening anytime soon, but there's no question that China wants to become a major player in the world. And there's no reason we should not allow them to become a major player. You can't stop a country of 1.3 billion people that now has the most modern equipment of science and research.

Q: What's the most important thing you know about U.S. foreign policy that every American citizen should know?

A: That we've been totally wrong on Iraq. I testified before the House Subcommittee on Terrorism and Nonproliferation after I returned from Afghanistan. The hearings were on the evolving counterterrorism strategy. I said, "There's an understandable reluctance to recognize that the Iraq war has served as a recruitment poster for al-Qaida and for the Iraqi insurgency. The global network of Islamist terrorists and its seldom-mentioned support groups have been energized by events in Iraq. The war has turned Iraq into the world's most-effective terrorist training camp."

Q: You were always against the war, right?

A: I was very much against it. To begin with, we were being totally misled about the reasons. The more you dug into it before the war, the more you discovered that the neoconservatives were driving the campaign to take us to war. ... It seems to me you don't go to war to establish a democracy

in a country that has really never known democracy.

Q: Is Iraq going to be trouble all the way to the end?

A: Iraq should be breaking into three component parts. We'll see what happens with the referendum. I don't think one in a 100 has managed to read the constitution that they will be voting on. They vote the way their party people tell them to vote or their tribal leaders or their religious leaders. I hope and pray that I'm

wrong, but I have an awful feeling that we may be going through the same scenario we went through in Vietnam.

... What happened in Vietnam was not an American defeat. It was Congress yanking the rug right from under the Nixon-Kissinger plan for peace by refusing to go on helping the South Vietnamese and the Cambodians.

—Bill Steigerwald is a columnist at the Pittsburgh Tribune-Review.

Great Flooring ... For A Great Price  
**THE FLOOR STORE**  
2100 A. Perryton Parkway  
806-665-4455

**Spruce Up Your Floors**  
**\$1.00 OFF**  
ALL IN STOCK LAMINATE  
Per Square Foot

**\$1.00 OFF**  
ALL IN STOCK CARPET  
Per Square Yard

ALL OTHER SPECIAL ORDERED  
Ceramics • Laminate • Hardwood

**50¢ OFF**  
Square Foot

**"No Job To Big Or To Small"**  
Installation Guaranteed

**Hi-Land Christian Church**  
Invites You To Our Outdoor  
**Hallowed Happening**  
Round up all your friends  
and join us in a night to take  
Halloween back for Christ.  
**Monday, October 31**  
**6:00 pm - 9:00 pm**  
**2721 Beech**  
**LIVE BAND!**  
For The Kids...  
**FREE**  
Cokes, Chips, Candy  
and Special Treats

## Hey Goblins, Ghosts, and Ghouls! Remember these simple Halloween Rules!

- 1 Walk, slither, and sneak on sidewalks, not in the street.
- 2 Look both ways before crossing the street to check for cars, trucks, and low flying brooms
- 3 Cross the street only at corners.
- 4 Don't hide or cross the street between parked cars.
- 5 Wear light-colored or reflective-type clothing so you are more visible.  
(And remember to put reflective tape on bikes, skateboards, and brooms, too!)
- 6 Plan your route and share it with your family.  
If possible, have an adult go with you.
- 7 Carry a flashlight to light your way.
- 8 Keep away from open fires and candles. (Costumes can be extremely flammable.)
- 9 Visit homes that have the porch light on.
- 10 Accept your treats at the door and never go into a stranger's house.
- 11 Use face paint rather than masks or things that will cover your eyes.
- 12 Be cautious of animals and strangers.
- 13 Have a grown-up inspect your treats before eating. And don't eat candy if the package is already opened. Small, hard pieces of candy are a choking hazard for young children

Have Loads of fun and sweets to eat!  
Just Remember to be **SAFE** while you **TRICK or TREAT!**

additional information can be found at  
[www.redcross.com](http://www.redcross.com)

**Century 21** PAMPA REALTY INC.  
More POWER to you 312 N. Gray 669-0007

**Schneider House Apartments**  
Senior Living At Its Finest  
120 S. Russell • Pampa, TX • 665-0415

**Massage Therapy**  
Cathy Potter • RMT  
1221 N. Hobart • NBC Plaza II • Ste 9 • 669-0013

**Brown's SHOE**  
"We Measure Your Feet"  
1500 N. Hobart • 806-665-5691  
Mon-Sat 9am-7pm Sun 1pm-5pm

**H** PAMPA REGIONAL MEDICAL CENTER

**DORMAN** TIRE & SERVICE CO., INC.  
1800 N. Hobart 665-5302  
665-6441  
800-665-5302

**NATIONAL BANK OF COMMERCE**  
an office of First National Bank, Waupaca, WI  
Member FDIC  
1224 N. Hobart Pampa, Tx 806-665-0022  
501 Commerce St. Childress, Tx 940-937-2514  
305 N. Main Shamrock, Tx 806-256-2181

**FIRST STATE BANK OF MIAMI**  
Main Bank • 100 S. Main • Miami, TX • 806-868-2771 • Pampa Branch  
120 W. Kingsmill • Pampa, TX • 806-665-3669 • Member FDIC

**PEGGY'S PLACE**  
Sunday, Monday, Tuesday Open 6AM-10PM  
Wednesday Through Saturday Open 24 HOURS  
1801 ALCOCK • 665-7830

**One Medical Plaza**  
Pampa, Texas  
806-665-3721

Apartment Living For Seniors  
**Pam Apartments**  
1200 N. Wells • 669-2594

Tested and proven in 1000's of commercial & residential locations all across North America.  
**BATH FITTER®**  
of Amarillo  
1-888-465-4978 Toll Free

**Culberson - Stowers, Inc.**  
805 N. Hobart • (806) 665-1665  
rstowers@pan-tex.net

CellularONE authorized dealer Dish Network Provider  
**Communication Connection**  
Linda Ellis - Manager  
Office: (806) 669-1551  
Mobile: (806) 662-3093  
Fax: (806) 665-0909  
2145 N. Hobart Street Pampa, TX 79065

**PARSLEYS SHEET METAL & ROOFING**  
214 E. TYNG AVENUE  
800-442-4668 • 806-669-6461

**BUICK GMC Cadillac**  
AN AMERICAN REVOLUTION

**SUNA AUTOMALL**  
HWY. 287 EAST • CLARENDON, TX 79226  
(806) 874-3527

**Johnson Home Furnishings**  
801 W. Francis 665-3361

**LEFORS FEDERAL CREDIT UNION**  
835-2773  
117 W. 2ND STREET • LEFORS, TEXAS

**WARREN CHISUM**  
STATE REPRESENTATIVE

**Johnson Home Entertainment Center**  
2211 Perryton Parkway 665-0504

**THE PAMPA NEWS**  
"Your Hometown Newspaper"  
403 W. Atchison • 806.669.2525  
[www.thepampanews.com](http://www.thepampanews.com)

**B&B PHARMACY**  
669-1076-OR-665-5788 EMERGENCY 665-2892  
300 N. Ballard

1-800-374-5587 101-123 N. HOBART  
**Fenton** OF PAMPA PAMPA TEXAS  
1-806-699-3233 PAMPA, TEXAS  
CHRYSLER Jeep Ford LINCOLN MERCURY  
EVERY DAY FENTON MOTORS OF PAMPA CLOBBERS BIG CITY PRICES!

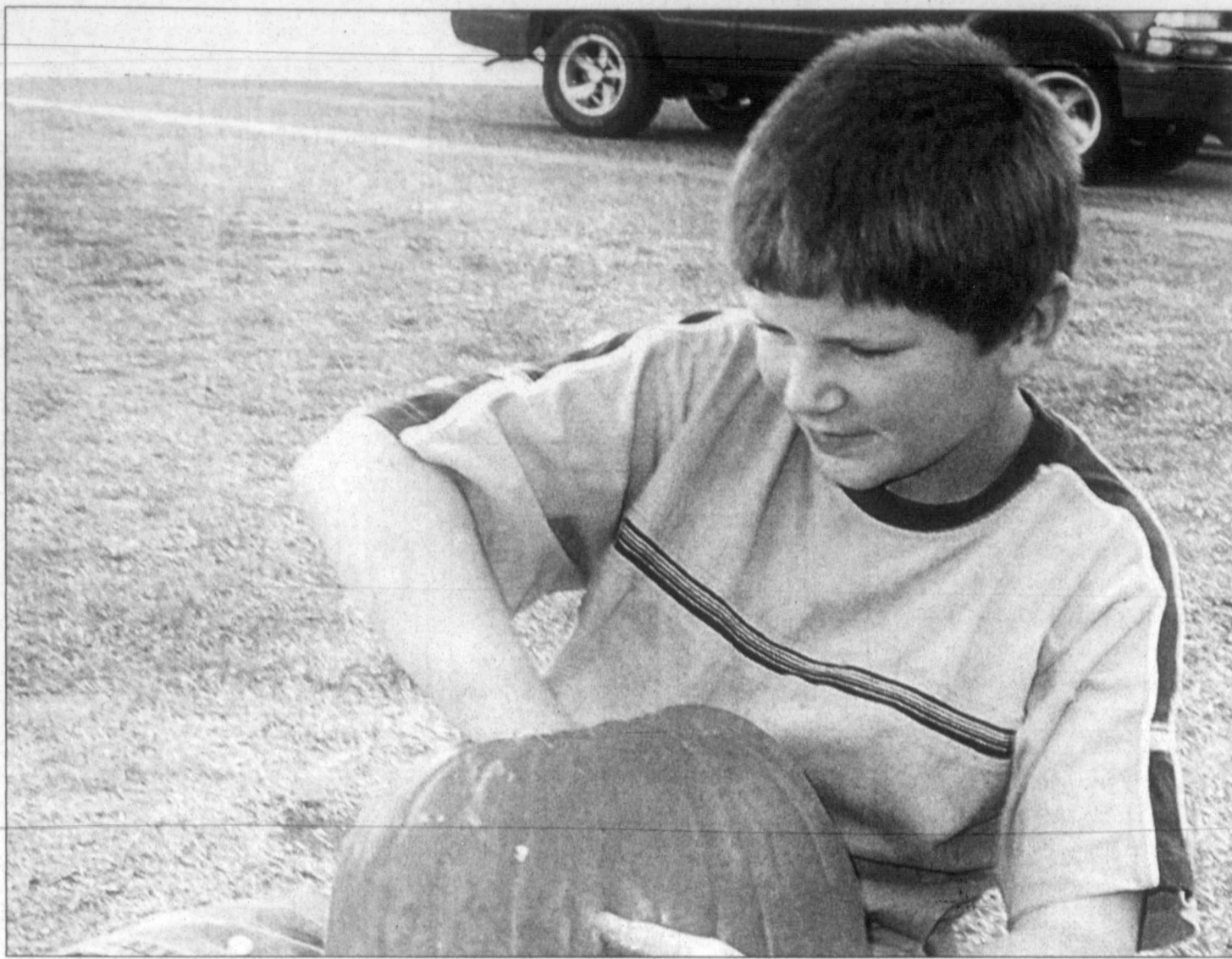

### Slimy fun

Garret Gordon never dreamed that his after school time at Create-a-Beat would let him get this slimy and yucky without getting in trouble. Now he loves his art class even more than before.

### Clarendon College to offer GED testing

CLARENDON — The registration deadline Clarendon College will offer the General Educational Development exam in November. The registration deadline for the first three portions is Nov. 11 and for the last two portions Nov. 23. For more information, call (806) 874-3571. Those interested in taking the exam in Clarendon can register for the reading, social studies, and science portions to be administered at 8 a.m. Nov. 14, at 8 a.m. and the writing and math portions to be administered at 8 a.m. Nov. 28. The GED will also be offered Nov. 15 at CCPC in Pampa. All five portions will be administered that day. The registration deadline is Nov. 14. To register, call 665-8801. The cost of the exam is \$85.

### YOUR PAMPA



### NOW OPEN

Farm • Pet • Western Wear • Auto

**1051 N. PRICE ROAD**  
**669-1097**

Monday - Saturday 8am-6pm

### OIL & GAS

## Drilling Intentions

**Intentions to Drill**

**CARSON (WEST PANHANDLE)** Cirrus Exploration Co., #2 Bryan Estate, 990' from North & 1650' from East line, Sec. 107,4,1&GN, PD 3600'. Recombination

**GRAY (EAST PANHANDLE)** Gruy Petroleum Mgmt. Co., PD 3200', for the following wells:

#4 Beasley 'B', 1470' from North & 1630' from East line, Sec. 25,R.A. Rowe.

#3, Boyd, 2160' from North & 1630' from East line, Sec. 41,23,H&GN.

#4 Cubine, 1080' from South & 2050' from East line, Sec. 186,E,D&P.

#3 Dwyer, 600' from South & 1430' from East line, Sec. 11,30,H&GN.

#3 Glass, 1310' from North & 500' from West line, Sec. 8,2,H&GN.

#4 Glass, 820' from South & 1670' from East line, Sec. 9,30,H&GN.

#4 Hudgins, 620' from South & 670' from East line, Sec. 9,30,H&GN.

#3 Hunt, 1400' from South & 1200' from East line, Sec. 12,30,H&GN.

#4 Shaw 'A', 2180' from North & 1580' from West line, Sec. 184,E,D&P.

#3 Wilson 'A', 720' from North & 1260' from West line, Sec. 52,E,E&P.

**HEMPHILL (BUFFALO WALLOW Granite Wash)** Dominion Oklahoma Texas E&P, Inc., #12 Hemphill Walsler '11', 230' from South & 1850' from West line, Sec. 11,4,AB&M, PD 5800'. Injection well

**HEMPHILL (BUFFALO WALLOW Granite Wash)** Noble Production, Inc., PD 13500', for the following wells:

#1329P Carr '13', 1225' from South & 467' from West line, Sec. 13,4,AB&M.

#6806P Meek '68', 1650' from North & 2310' from West line, Sec. 68,M-1,H&GN.

**HEMPHILL (WILDCAT & HEMPHILL Granite Wash)** Cimarex Energy Co., #1468 Hobart Ranch, 2220' from North & 467' from East line, Sec. 68,A-2,H&GN, PD 13000'.

**HUTCHINSON (WEST PANHANDLE)** Pantera Energy Co., #1 Kidd, 330' from South & 1639' from West line, Sec. 2,Y-2,TTRR, PD 3000'. Replacement well

**HUTCHINSON (WEST PANHANDLE)** Pantera Energy Co., #4A Rubin, 149' from South & 200' from West line, Sec. 5,—,D. Rubin Surcey, PD 2870'. Replacement well

**ROBERTS (CLARK MARTIN Granite Wash)** 3-T Exploration, Inc., #4081 Martin Trust, 1980' from South & 800' from West line, Sec. 81,C,G&M, PD 9600'.

**ROBERTS (WILDCAT & N.W. MENDOTA Upper Morrow)** Unit Petroleum Co., #1 Waterfield 'A', 808' from South & 2532' from West line, Sec. 102,C,G&M, PD 11150'. Rule 37

**WHEELER (B&B Granite Wash)** Chesapeake Operating, Inc., #1 Reed SWD, 982' from North & 234' from East line, Sec. 1,—,G&M, PD 6000'. Injection well

**WHEELER (WILDCAT & MILLS RANCH Atoka)** BP America Production Co., #1 Nectar '43',

See INTENTS, Page 9

**POSITIVE PAMPA  
PRETTY PARKS  
WONDERFUL WEATHER  
GOOD NEIGHBORS  
BLUE SKY  
STARRY NIGHTS  
MODERATE LIVING  
PLENTY OF ROOM TO GROW**

We can promote Pampa without the Blind Bribery provided by a new EDC Tax.  
**VOTE AGAINST THE 4B EDC.**  
Ad paid for by Tonya Lewis, 1616 Fir, Pampa TX



**Ralph Depee,  
D.D.S.**

Member  
American Association  
of Orthodontists

Orthodontics For Children and Adults

- Free exam and estimate of cost
- Free second opinion
- Insurance filed

1304 Coffee St • Pampa, Texas • 665-0935

### Center gets new five-year affiliation agreement

CANYON — The West Texas Center for Economic Education at West Texas A&M University has been re-certified by the National Council on Economic Education.

The new five-year affiliation agreement came following a review of the center during the summer.

Jean Walker, center director, received the re-certification award at the NCEE annual conference held recently in San Antonio.

One of eight university-based economic education centers in Texas, the West Texas Center for Economic Education promotes literacy. Its mission is to provide in-service classes and seminars to individuals teaching kindergarten through high school, helping them integrate those portions of the Texas Assessment of Knowledge and Skills (TAKS) test related to economic education and personal finance into their classes.

See CENTER, Page 9

**Calling All Kids!** All ages! to our

**MONDAY,  
OCTOBER 31  
6:30 - 8:00 P.M.**

**A HALLOWEEN ALTERNATIVE**

**WHERE? Old Wal-Mart Building  
2225 Hobart St.**

**Raffle drawing for a Nintendo Micro! Must be present to win!**

**Admission: 1 Bag of Candy per child**  
*Please no scary costumes.*

**Fun, Games, Candy, Food, & More!**

**Bouncers, Obstacle Course, Basketball Shoot,  
Kiddy Coaster, Cake Walk, and more!**

If you would like more information, please call Trinity Fellowship Church at 665-3255.

# Dear Abby...

By Pauline & Jeanne Phillips

**DEAR ABBY:** I'm a 21-year-old woman who is happily married to a wonderful man. My best friend is a guy I'll call "Tom." We have been friends for four years. My husband likes Tom, trusts me and has no problem with it. The problem is Tom's live-in girlfriend, "Ginny." Ginny doesn't like or trust me. She doesn't like any of Tom's other friends, either. (Most of his friends are female.) Abby, Tom is not a flirt. He's loyal to Ginny and would never dream of cheating. Ginny is extremely insecure. She goes haywire if Tom has any contact with any of us -- so he has begun sneaking around behind her back to hang with us. I'm uncomfortable with the sneaking around because it makes me feel we're doing something wrong when we aren't, but it seems to be the only solution. Tom and Ginny are not engaged, but they're in the process of trying to buy or build a house together. He acts like he's unhappy in the relationship, but seems afraid to stand up for himself. What should I do? -- **TOM'S BEST FRIEND IN FORT WORTH**

**DEAR BEST FRIEND:** You, your husband and some of Tom's other friends should stage an intervention with him. Warn Tom that sneaking around and trying to fool Ginny won't work. At some point she'll catch on and erupt like Mount Vesuvius -- and who could blame her? Instead of behaving like an adult and informing his girlfriend that if the relationship is to continue, she'll have to accept that he has platonic female friends, he's taking the coward's way out. A home is the largest investment most people make in their lifetimes. Tom should carefully consider the wisdom of making an investment like this with Ginny under the circumstances. If you can't make him see reason, then urge him to discuss it with a lawyer. You'll be doing him a huge favor. P.S. And while you're at it, do yourself a favor. Distance yourself from Tom a bit, until he works this out.

**DEAR ABBY:** My parents are planning a family vacation -- it's an annual tradition in my family. The problem is my sister-in-law has

been inviting members of her family without consulting my parents beforehand. This is supposed to be a special event that both my parents and I feel should be limited to only our side of the family, not hers. We feel helpless to stop her from inviting everyone in her family, because we don't know how to tell her, "Please stop because this is not an open invitation event." She has done this before with other events, and the results were chaotic. The last thing we want is to have this vacation in chaos, but if her family is there it will be inevitable. What can we do to stop this without stirring up a hornet's nest? Or must we all smile through gritted teeth all throughout this vacation? -- **GRITTING AWAY IN SAN JOSE**

**DEAR GRITTING AWAY:** It's time your parents stop gritting their teeth and bite the bullet. Because they are planning this family getaway, it's up to them to tell their son and his wife that this isn't a cattle call -- and the invitations she issued will have to be postponed for another occasion (when you all will have been fortified with tranquilizers).

**DEAR ABBY:** I am being married soon, but the engagement has not yet been formally announced. I am 42 years old, and this will be my first wedding. Although I know my friends and family will be happy for me, I anticipate a number of people saying, "It's about time -- what took so long?" They'll think they are being funny, but really, it's a sensitive subject and it makes me want to respond with a sarcastic retort. What's an appropriate response so I can take the high road? -- **WANTS TO BE POLITE IN CALIF.**

**DEAR WANTS TO BE POLITE:** Smile and say, "I wanted to be sure I got it right the first time."

## For Better Or Worse

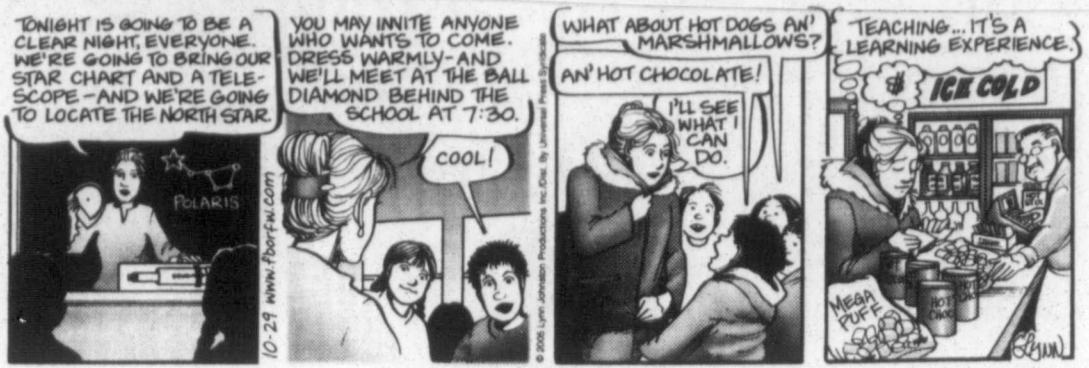

## Zits



## Garfield



## Beetle Bailey



## Marvin

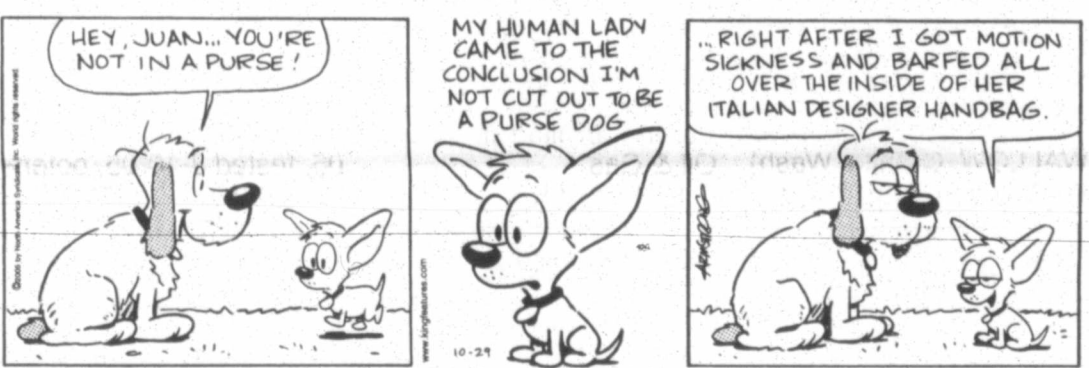

## B.C.



## Haggar The Horrible



## Peanuts



## Blondie



## Crossword Puzzle

### CROSSWORD

By THOMAS JOSEPH

**ACROSS**

38 Reading

1 Annul blogs,

7 Hangs e.g.

low

11 Clay, for one

12 Ibsen's home

13 Lovers

14 Ump's call

15 Let in or let on

16 Accompanied a drummer

17 Campus bigwig

18 Pulp source

19 Muscle quality

21 "Gang"

22 Its streets are deserted

25 Scary shout

26 Fling

27 Catch

29 Sentry's command

33 Less hackneyed

34 Euripedes play

35 Poker declaration

36 Whipped-cream serving

37 Acerbic

**DOWN**

1 Org. that tracks Santa

2 Wear down

3 Third letter

4 Wore down

5 Drinking spree

6 Places for some RNs

7 Balkan capital

8 Currently

9 Hardware store buy

10 Fuse together

16 Stews

18 Available

20 Cinema statuette

22 Lost it

23 Start with

7 Balkan capital

24 Moor of drama

25 Mexico's Juárez

28 Monopoly payments

30 Improvise

31 Director Sergio

32 Come to

34 Stereo precursor

36 Boxer, for one

37 Come to

38 Reading

39 Exalted poems

40 Peanut

41 Clay, for one

42 Ibsen's home

43 Lovers

44 Ump's call

45 Let in or let on

46 Accompanied a drummer

47 Campus bigwig

48 Pulp source

49 Muscle quality

50 "Gang"

51 Its streets are deserted

52 Scary shout

53 Fling

54 Catch

55 Sentry's command

56 Less hackneyed

57 Euripedes play

58 Poker declaration

59 Whipped-cream serving

60 Acerbic



Yesterday's answer

1 Org. that tracks Santa

2 Wear down

3 Third letter

4 Wore down

5 Drinking spree

6 Places for some RNs

7 Balkan capital

8 Currently

9 Hardware store buy

10 Fuse together

16 Stews

18 Available

20 Cinema statuette

22 Lost it

23 Start with

7 Balkan capital

24 Moor of drama

25 Mexico's Juárez

28 Monopoly payments

30 Improvise

31 Director Sergio

32 Come to

34 Stereo precursor

36 Boxer, for one

37 Come to

38 Reading

39 Exalted poems

40 Peanut

41 Clay, for one

42 Ibsen's home

43 Lovers

44 Ump's call

45 Let in or let on

46 Accompanied a drummer

47 Campus bigwig

48 Pulp source

49 Muscle quality

50 "Gang"

51 Its streets are deserted

## Marmaduke



## The Family Circus

THE FAMILY CIRCUS By Bil Keane

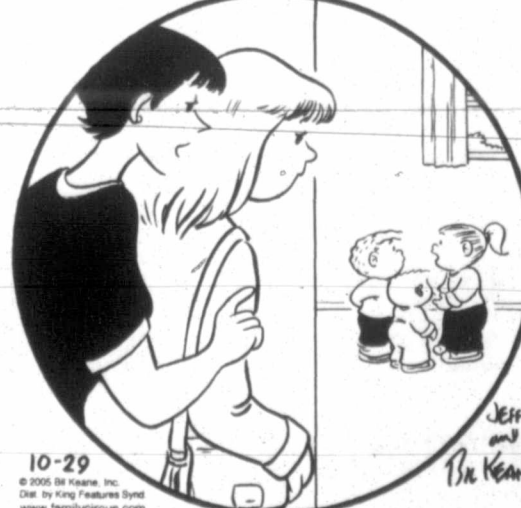

## Flo & Friends



## Blondie





# Funding from United Way assists Meals on Wheels program

Meals on Wheels greatest accomplishment in 2004 was the move into its new building at 302 E. Foster. Without Meals On Wheels, there would be many elderly and disabled people in Pampa who would not have a hot, nutritious noon meal or a contact person every day.

MOW served approximately 27,400 meals in 2004, or an average of 115 individuals per day.

Mrs. R. is a 102-year-old lady who lives alone. She has been on the MOW program three years and is such a joy to visit. She still can read without the benefit of eyeglasses.

Her closest relative, a son, lives in Wheeler. It is patrons like Mrs. R. that make us realize the importance of having someone check on MOW patrons daily as well as bring them a warm, nutritious meal.

Larry Morse is the volunteer who delivers Mrs. R's meal every day. He has been delivering meals, on a daily basis, for 12 years. He gets a short break in the summer when his wife, who is a teacher at Lamar Elementary, delivers for him on occasion.

His grandchildren also visit in the summer and help with the deliveries, which thrills the patrons. MOW is thankful for all its volunteers who make such a difference in the lives of the patrons.

—This article is one in a series of articles of profiles of the agencies and organizations supported by Pampa United Way.

## Extrication workshop



A group of firefighters and students gather around two wrecked vehicles as they learn the proper techniques of extricating injured victims at an Extrication Workshop put on by Lefors Volunteer Fire Department recently. The training was facilitated by Bruce Withers, Lefors VFD fire chief, and involved the latest techniques in safety, stabilizing wrecked vehicles, and operating the Jaws of Life. Lefors EMT's refreshed their skills in the treatment of trauma patients. Students from Lefors ISD participated in the exercise as mock injured victims.

## Intents

Continued from Page 4

979' from North & 1732' from East line, Sec. 43, A-7, H&GN, PD 19000'.

WHEELER (WILDCAT & MILLS RANCH Granite Wash) Crest Resources, Inc., #801 Daberry, 1859' from South & 2432' from East line, Sec. 1, — ,BBB&C, PD 12700'. Rule 37

### Gas Well Completions

HEMPHILL (BUFFALO WALLOW Granite Wash) B&W Operating, L.L.C., #5 Hefley '4', Sec. 4,4,AB&M, spud 6-8-05, drlg. compl 6-27-05, tested 9-19-05, potential 4915 MCF, TD 11600' —

HEMPHILL (BUFFALO WALLOW Granite Wash) B&W Operating, L.L.C., #4 Meadows '4', Sec. 4,4,AB&M, spud 7-2-05, drlg. compl 7-21-05, tested 9-19-05, potential 4999 MCF, TD 11600' —

HEMPHILL (BUFFALO WALLOW Granite Wash) Dominion Oklahoma Texas E&P, Inc., #19 Meek '67', Sec. 67, M-1, H&GN, spud 7-13-05, drlg. compl 7-28-05, tested 9-22-05, TD 13200', PBDT 13118' —

HEMPHILL (BUFFALO WALLOW Granite Wash) Forest Oil Corp., #1252 John C. Vise, Sec. 52, M-1, H&GN, spud 7-18-05, drlg. compl 8-8-05, tested 9-14-05, TD 13550', PBDT 13428' — Form 1 in Peak Operating

HEMPHILL (BUFFALO WALLOW Granite Wash) Noble Energy Production, Inc., #1204P Carr '12', Sec. 12,4,AB&M, spud 5-26-05, drlg. compl 7-6-05, tested 8-11-05, TD 11700', PBDT 11630' — Form 1 in filed in Patina Oil & Gas

HEMPHILL (N.W. MENDOTA Granite Wash) Pablo Energy, Inc., #2036 Campbell Ranch '36', Sec. 36,1,I&GN, spud 7-15-05, drlg. compl 8-6-05, tested 9-13-05, TD 11500', PBDT 11330' —

HUTCHINSON (WEST PANHANDLE Red Cave) J.M. Huber Corp., #32RC Childers, Sec. 9, — ,ZC Collier Survey, A-536, spud 8-4-05, drlg. compl 8-5-05, tested 9-8-05, TD 2340', PBDT 2291' —

ROBERTS (ALPAR-PEARSON Brown Dolomite) Jones Energy, Ltd., #3 Cavins-Jarvis, Sec. 15,44, J.T. Pollard, spud 6-21-05, drlg. compl 7-7-05, tested 9-13-05,

potential 184 MCF, TVD 3436', MD 5815' — Horizontal

ROBERTS (ALPAR-PEARSON Brown Dolo) Latigo Petroleum Texas, L.P., #8 Courson Ranch '157', Sec. 157,13,T&NO, spud 6-22-05, drlg. compl 6-30-05, tested 8-8-05, potential 335 MCF, TD 3690', PBDT 3642' —

ROBERTS (LIPS Cleveland) Latigo Petroleum Texas, L.P., #1 Courson Ranch '156', Sec. 156,13,T&NO, spud 6-9-05, drlg. compl 6-20-05, tested 8-10-05, potential 290 MCF, TD 7110' —

ROBERTS (PARSELL Lower Morrow) Range Production Co., #332 Stella Killebrew, Sec. 32,43, H&TC, spud 1-9-05, drlg. compl 1-28-05, tested 5-30-05, potential 246 MCF, TD 11250', PBDT 11097' —

WHEELER (FULLER Lower Hunton) Brigham Oil & Gas, L.P., #2 Mills Ranch '98', Sec. 98,13,H&GN, potential 15109 MCF, TVD 23226', MD 24011' — Directional well

WHEELER (STILES RANCH Granite Wash) Newfield Exploration Mid-Con, Inc., #4 Britt Ranch 'F' 6, Sec. 6,2,B&B, spud

7-5-05, drlg. compl 8-1-05, tested 9-22-05, potential 31727 MCF, TD 14850', PBDT 14884' —

WHEELER (WEST PARK Granite Wash) Devon Energy Production, L.P., #2 Reid '9', Sec. 9,Re,R&E, spud 5-17-05, drlg. compl 6-13-05, tested 8-4-05, TD 14500', PBDT 14311' —

**WE HAVE THE AGRICULTURE LOAN TAILORED JUST FOR YOU**

Let us know your needs...

- FARM REAL ESTATE
- EQUIPMENT
- LIVESTOCK
- OPERATING LINE OF CREDIT

Member FDIC

**NATIONAL BANK OF COMMERCE**  
An Office Of First National Bank Waupaca, Wisconsin

PAMPA • 1224 N. HOBART • 665-0022  
SHAMROCK • 305 N. MAIN • 256-2181  
CHILDRESS • 501 COMMERCE • 940-937-2514

## Center

Continued from Page 7

The center, an affiliate of the Texas Council on Economic Education, also is a

sponsor of the West Texas Stock Market Game played by students in grades 4-12.

The center was organized in the College of Business in 1973 by Dr. Barry Duman, who is now head of the Department of Management, Marketing and General Business. The late Dr. Allen Early was its first director.

## HARVEST FESTIVAL



SAURDAY, OCTOBER 29

6:00 - 8:00 P.M.

YOU ARE INVITED TO ATTEND!

FIRST BAPTIST CHURCH PAMPA  
203 N. WEST ST  
FELLOWSHIP HALL

FREE!!

Candy ~ Refreshments ~ Inflatables

PLEASE, NO SCARY COSTUMES

## THESE ARE THE FACTS FROM THE PAST

### PAMPA ECONOMIC DEVELOPMENT CORPORATION - 1992-2005

#### INCOME

\$9,155,000 FROM TAX

525,000 INTERESTS, RENTS, ETC.

250,000 REVOLVING LOAN FUND FROM STATE

\$9,930,000 TOTAL FUNDS AVAILABLE TO EDC

#### EXPENSE

\$4,400,000 GRANTS

2,922,000 EXPENSE FOR OPERATIONS

1,992,000 FORGIVABLE AND UNCOLLECTIBLE LOANS

\$9,314,000 TOTAL EXPENSE

#### CASH BALANCE

\$616,000 (\$140,000 DEDICATED TO JOB GRANT FOR UNITED MEDICORP)

#### CURRENT VALUE RECEIVED FROM PAST ECONOMIC DEVELOPMENT EFFORTS

250

\$6,500,000

\$50,000,000

\$10,000,000

\$5,000,000

\$1,000,000

\$1,400,000

\$122,000

#### JOBS TODAY

CURRENT ANNUAL PAYROLL

ESTIMATED TOTAL PAYROLL FROM EDC JOBS OVER PERIOD

TOTAL NEW CONSTRUCTION IN PAMPA FROM EDC ACTIVITY

TAXABLE ASSETS ADDED TO TAX ROLL

ESTIMATED VALUE OF NATIONAL PROMOTION OF PAMPA

VALUE OF ASSETS TRANSFERRED TO THE CITY OF PAMPA

SECURED CURRENT LOANS RECEIVABLE TRANSFERRED TO CITY OF PAMPA

NO LIABILITY FOR ANY LOAN HAS BEEN PASSED TO THE CITY OF PAMPA

THERE IS NO DEBT FROM THE PAST

CONTINUE TO INVEST IN PAMPA'S FUTURE!  
VOTE FOR 4B EDC

# Sports Day



Pampa News photo by MICHAEL J. STEVENS

Despite the cool bite of fall, some of the Harvester faithful showed their team spirit in colorful fashion Friday night. Pampa defeated the Dumas Demons 48-6 to improve to 4-5 overall, 3-1 in District 3-4 A.

## Pampa routs Demons, 48-6

By MICHAEL J. STEVENS  
Sports Editor

**Pampa 48, Dumas 6**  
The Harvesters scored the first five touchdowns they touched the ball in the first half Friday night. Sharod Young had a 62-yard interception return for a TD. By the break, Pampa had lit up the new Culberson Stowers scoreboard with 41 unanswered points. The Demons were never in a game that assures Pampa will compete in the post season under the guidance of first-year head coach, Bryan Wood.

The official numbers will paint the picture of total domination by the Harvesters, who improve to 4-5, 3-1.

Quarterback Brody Smith led his team up and down the field throughout the first half with effective runs and smart, accurate passes. Smith also had a fake punt that allowed a Harvester TD shortly after.

Among his targets Friday night were Young, A.J. Manzanera and Ryan Torres. Running back Shavious Kelley scampered for a couple of scores as well. Kelley set up the first score of them night by picking-off a Demon pass attempt and returning it to the Dumas 11-yard line.

The defense was as dominant as it has been all season. Marcos Campos and Dylan Henley seemed to be in on every tackle. Eric Kingcade, James Coffee and Taylor Fatheree were also busy.

Pampa's defense kept Dumas pinned on its own side of the field most of the first half. The Demons made it to the midfield stripe with 2:57 to play in the first quarter, but penalties pushed them back and forced Dumas to punt a short time later. The Demons would not cross into Harvester territory until the 9:22 mark of the second quarter.

Pampa flexed defensive muscle and played a number of back-ups for most of the second half, allowing just one late Demon touchdown en route to the 48-6 win. Said Coach Wood on getting the back-ups into the game, "These guys deserve to be in the game. They pay their dues during the week and on the sideline."

The Harvesters will travel to Amarillo to wrap up the regular season against the Caprock Longhorns in a Thursday night meeting next week.

## Prosecutors say man pretended to be a deputy

TYLER, Texas (AP) — A man who helped search for the suspected shooter of an East Texas high school football coach will stand trial Monday after being accused of impersonating a law-enforcement officer during the manhunt.

Prosecutors have accused Cash Wiley, 34, of claiming he was a deputy constable while wearing a badge, bulletproof vest and gun during the search for a Canton High School parent who police say critically shot his son's football coach.

Prosecutors say Wiley claimed he was sworn in as a deputized constable by his father, C.B. Wiley, a Van Zandt County constable.

"It doesn't work that way," Smith County District Attorney Matt Bingham said in Saturday editions of the Tyler Morning Telegraph.

In a photo taken by the newspaper after Robertson was found, Wiley is pictured holding Robertson's left arm as he is carried out of the woods on a stretcher.

Bingham said Cash Wiley brought his dog to track Robertson, who was Wiley's friend. Bingham said Wiley was never lawfully asked to help in the pursuit. Robertson was found in Smith County, which Bingham said was not in C.B. Wiley's jurisdiction.

If convicted, Wiley faces up to 10 years in prison.

Robertson is awaiting trial on charges of aggravated assault with a deadly weapon on a public servant.

Canton coach Gary Joe Kinne, who lost 80 percent of his liver after the April 7 shooting, has returned to coaching the football team.

### MEETINGS AND EVENTS

## Wrestling boosters to meet

By MICHAEL J. STEVENS  
Sports Editor

### Wrestling

The Pampa Wrestling Booster Club will hold a meeting Nov. 1 at 7:30 p.m. The meeting will be held in the PHS Athletic Building.

### Basketball

The Lady Harvesters will scrimmage Monday night as the varsity team will host Tascosa. The JV team will host Stratford. Both games will begin at 5:30 p.m.

### Senior Shirts

Senior Shirts will be sold Nov. 1-2 in front of the auditorium before school and during lunch with proceeds benefiting the Senior All-Night party.

## Mystery solved: Reinsdorf gets ball

CHICAGO (AP) — A baseball reduced Jerry Reinsdorf to tears.

Of course, it wasn't an ordinary ball. Paul Konerko gave the White Sox owner the ball that Houston's Orlando Palmeiro hit for the final out of Chicago's first World Series title since 1917.

Konerko, who had gloved the throw from shortstop Juan Uribe for the final out at Minute Maid Park on Wednesday night, presented the ball to Reinsdorf during Friday's rally that followed a parade through the city.

"Getting this ball from Paul Konerko is the most emotional moment of my life," Reinsdorf said.

**Fenton** **1 800 374-5584**  
LOWEST PRICE QUOTED ON THE PHONE!  
Motors of Pampa 101-123 North Hobart • Pampa, Texas 79066  
www.fentonmotor.com

## SUNDAY MEGASALE

**\$888**

**DOWN DELIVERS!**

**AVAILABLE NOW AT FENTON!**



DODGE | CHRYSLER | JEEP  
**ADVANTAGE**

Better Products. Newer Features. Right Price.

**Open Sunday Noon - 6p.m.**

### 05 Dodge Neon SXT

Auto - Air - Cruise  
Much More!

MSRP \$16,840  
- Rebate 2,500  
- Fenton Disc 431

Sale \$13,549

**GAS SAVER!**



**\$254Mo\***

### FALL CLEARANCE SAVINGS!

### 05 Dodge Ram 1500

V6 - Auto  
Air - More!

MSRP \$23,875  
- Rebate 6,000  
- Fenton Disc 2,135

Sale \$15,740



**\$295Mo\***

\*\$88.00 Down, cash or trade. Financing balance for 75 months at 8.9% apr w.a.c.

**2006 DODGE D2500 MEGACAB DIESEL 4x4**  
All New For 2006 - 20% MORE Interior Cab Room Than Full Size Quad Cabs!

**HURRY! AT OUR LOW PRICES THEY WILL NOT LAST!**

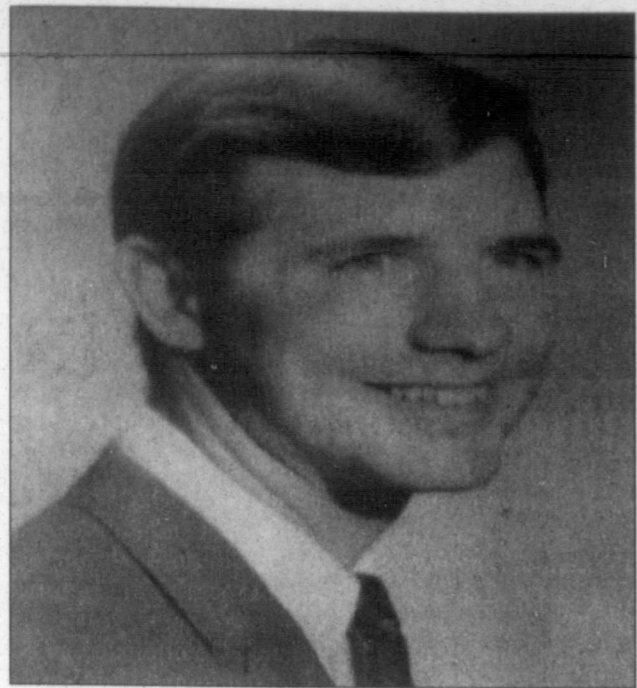

T  
H  
E  
N  
&



Now

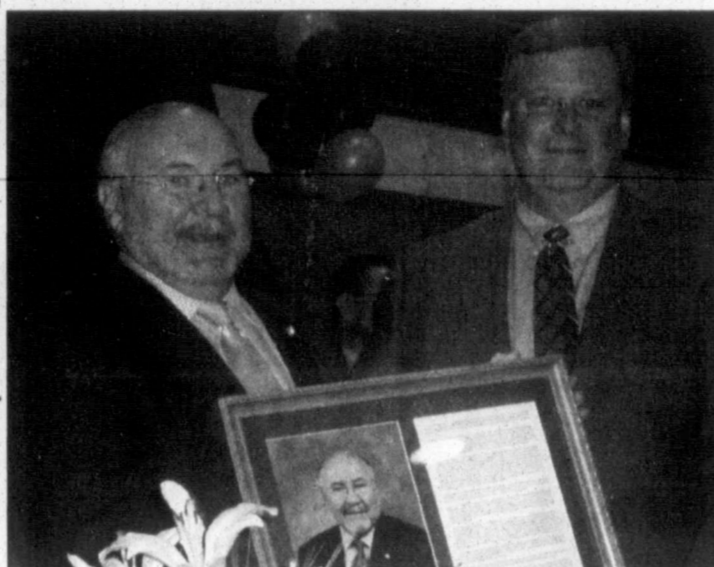

Pampa News photos by MICHAEL J. STEVENS

With their PHS photos above them, Harvester Hall of Fame inductees Dr. James H. Shelhamer (left) and Mr. W. Cecil Steward receive their plaques before a packed house Friday. Presenting the awards are Charles Smith (left) and Lance DeFever.

## Dr. Shelhamer, W. Cecil Steward Harvester Hall of Fame inductees

By MICHAEL J. STEVENS  
Sports Editor

Students, faculty, friends and family filled McNeely Field House shortly before noon Friday in preparation for the 2005-2006 Harvester Hall of Fame induction ceremony.

Honorees were Mr. W. Cecil Steward, a 1952 graduate, and Dr. James H. Shelhamer, who graduated from Pampa in 1965. Both have gone on to excel in their chosen professions. Both preached the importance of education during their acceptance speeches.

In addition to teaching, Steward is today an architect recognized worldwide. Among his many credits is the planned memorial for Flight 93, the hijacked plane that was brought down in Pennsylvania on Sept. 11, 2001.

Steward began his acceptance

speech saying, "I am honored and humbled." He suggested to those students on hand for the ceremony that they "Dissect the word Pampa." He explained his view of what the city name stood for. Passion, action (active), mentorship, patience (perseverance) and altruism. With a hint of emotion in his voice, Steward encouraged students to, "Be active in your community." He added, "Everything is possible." Steward thanked the Harvester teacher who placed in him a seed that would later grow into a life passion. "He took an old farm boy and made introduced him to the wonderful world of architecture," said Steward.

Dr. Shelhamer, who still has family in Pampa, has become a pillar in the medical community, in particular to critical care patients. He is also deeply involved and board-certified in internal medicine, allergy and clinical

immunology, pulmonary disease as well as critical care.

In listening to Dr. Shelhamer, it is easy to hear his deep love for his fellow man. He also praises those Harvester educators of his past, for setting his feet on the path he is so well known for today. "Each time I pass Pampa High School, I am reminded of great teachers and heroes. They are not here today. But to them, I owe a debt that cannot be repaid." He pointed out to the students sitting hushed before him that their future is only limited by "Your dreams and your talents. Dream on." And whether it be in Pampa, Gray County - no matter where they find themselves in the future, Dr. Shelhamer implored those in attendance Friday morning to "Do all you can to repay your debt."

The Harvester Hall of Fame was started in 1997.

## Leblanc predicts exciting 2006 Tour without Armstrong

PARIS (AP) — Tour de France director Jean-Marie Leblanc has predicted an exciting 2006 race in the absence of Lance Armstrong and taken another shot at the seven-time champion.

Leblanc announced the next Tour setup, "with the notable points being the absence of a team time trial, the return of L'Alpe d'Huez, and the matter of which rider takes the start line in the No. 1 jersey now that Armstrong has retired."

"It is a classical, well-balanced course. There are five wonderful mountain stages," Leblanc said Thursday. "It is a change of era. A period of long domination is over. The path is open. It is an exciting time."

Leblanc said Armstrong was discredited by allega-

tions printed in the L'Equipe sports newspaper on Aug. 23, which claimed that he used the banned performance enhancer EPO during his first Tour win in 1999. Leblanc said there was relief in the sport that Armstrong will not be returning.

"Without doubt ... what we have learned has increased the lassitude toward him," Leblanc said. "He was not irreproachable in '99. EPO is a doping product. So this tempers and dilutes his performances and his credibility as a champion."

Johan Bruyneel, Armstrong's team director on each of his seven wins, said the Tour presentation seemed to take a cheap shot at Armstrong.

"I felt targeted during the

presentation," Bruyneel said. "They talk for 12 minutes about ethics rather than presenting the race itself. I would have taken a different direction."

"I'm conscious Lance won seven Tour de France titles and owes a lot to the race. But at the same time, the Tour de France became more important with an American who won seven Tours."

Armstrong vehemently denies any wrongdoing. Leblanc made similar comments in August, and Armstrong has said he is considering whether to sue L'Equipe, France's national

anti-doping laboratory and the Tour director.

The 2006 Tour starts on July 1 in Strasbourg, in the Alsace region of eastern France, then passes through Luxembourg, Germany and the Netherlands, before winding counterclockwise through the Pyrenees and then the Alps and ending on Paris' famed Champs-Elysees on July 23 — a total distance of 2,256 miles.

With five major mountain ascents — including the Col du Tourmalet, Col d'Izoard, and Col du Galibier — and three uphill finishes, the route is likely to favor the climbers.

## Reggie White heads list of Hall nominees

CANTON, Ohio (AP) — Reggie White, a two-time NFL defensive player of the year who died last year at 43, heads a list of players, coaches and contributors eligible for induction in the Pro Football Hall of Fame.

White is eligible for the first time along with quarterbacks Troy Aikman and Warren Moon. Other first-year eligible players include running back Thurman Thomas, wide receiver Andre Reed and offensive lineman Dermontti Dawson.

NFL Commissioner Paul Tagliabue and longtime owners Art Modell and Ralph Wilson are on the preliminary list that includes five former head coaches and 11 contributors.

A member of the NFL's 75th anniversary team, White was named to the Pro Bowl a record 13 straight times from 1986-98. He earned top defensive player honors in 1987 and 1998. He retired in 2000 as the career sacks leader with 198, a mark later passed by Bruce Smith.

White, who played with Philadelphia, Green Bay and Carolina, died on Dec. 26 in Cornelius, N.C.

From a preliminary list, Hall of Fame selectors will choose 25 candidates who will advance as semifinalists. That list will be trimmed to 13 candidates, who will join veterans committee nominees John Madden and Rayfield Wright as finalists.

The Class of 2006 will be announced on Feb. 4, the day before the Super Bowl in Detroit.

**20** The 4A EDC Road was paved with lies, broken promises, and unaccounted for funds. Don't take that road again. Vote against the 4B EDC on November 8th.  
Advertisement paid for by Shirley Nicholson, 1104 N. Perry, Pampa, Texas 79065

**BULL SALE • NOVEMBER 3, 2005**  
**30 Beef Machine Composite Bulls**  
**VanZandt Ranch - Sweetwater Creek Farms**

9:30 a.m. Registration and view bulls  
11:45 a.m. Turn in bidder cards  
12:00 Noon Beef machine hamburgers  
1:00 p.m. Limited auction sale  
Base bull price \$1200 to \$1500

For more info or meal reservation please call 845-2101 or e-mail: vanzandt@nts-online.net

VanZandt Ranch Headquarters  
14830 Co. Rd N, Mobeetie, TX 79061  
List of Bulls and info avail. on request  
Follow sign on HWY 152, 2 mi. East of Mobeetie or 9 mi. West of Wheeler

### Pampa Harvester Sports Schedule

**FOOTBALL**  
**TUESDAY • NOVEMBER 1**  
Pampa 7th Grade vs Plainview at Pampa  
Pampa 8th Grade vs Plainview at Plainview  
B-Team at 4:00pm • A-Team at 5:15pm

**THURSDAY • NOVEMBER 3**  
Pampa Freshmen vs Randall • 4:00pm at Randall  
Pampa JV vs Caprock • 4:30pm at Caprock  
Pampa Varsity vs Caprock • 7:30pm at Dick Bivens

**BASKETBALL**  
**MONDAY • OCTOBER 31**  
Pampa Lady JV vs Stratford • 5:30pm at Pampa  
Pampa Lady Varsity vs Tascosa • 5:30pm at Pampa

**SATURDAY • NOVEMBER 5**  
Pampa Lady JV vs Canadian • TBA  
Pampa Lady Varsity vs White Deer • TBA  
Pampa Boys Varsity vs TBA

**HOME OF THE "ORIGINAL" RIOT SHIRT AT THE "ORIGINAL" PRICE!**

IN STOCK - UNDER ARMOUR  
COLD GEAR • SKULLCAPS  
BEANIES • HOODS • GLOVES

**BASKETBALL SHOES & SHORTS**

**HOLMES**

Sports Center  
est. 1962

304 S. CUYLER 665-2631

**T-Shirts & More**

RIOT SHIRTS  
RIOT GOLD SHIRTS  
RIOT JERSEYS  
RIOT HOODIES  
PAMPA GT SHIRTS  
PAMPA FOOTBALL  
THE FUTURE RIOT

**PAMPA FOOTBALL**

PUT YOUR FAVORITE PLAYERS NUMBER IN THE FOOTBALL

CUSTOM CHENILLE LETTERMAN PATCHES

PROPERTY OF PAMPA HARVESTERS  
T-SHIRTS AND HOODIES  
SOFFEE CHEERLEADING SHORTS

CUSTOM EMBROIDERY  
EMBROIDERED LS TWILL SHIRTS  
EMBROIDERED CAPS  
EMBROIDERED BLANKETS

**GOOD LUCK COACH WOOD & YOUR 2005 HARVESTERS**

111 W. KINGSMILL AVE PAMPA, TEXAS  
www.lowerproductsinc.com/tshirts-more

**YOUR PAMPA**

**NOW OPEN**

Farm • Pet • Western Wear • Auto

**1051 N. PRICE ROAD**  
**669-1097**

Monday - Saturday 8am-6pm

CHOOSE YOUR SPECIAL

**\$19.99**

**60 CHANNELS**

**3 MONTHS**



**PLUS ...**  
WITH EITHER PROMOTION GET

... **OR** ...

**PLUS ...**  
WITH EITHER PROMOTION GET

**3 MONTHS FREE**  
**HBO • SHOWTIME • CINEMAX**

**1 MONTH**

**FREE**

BONUS COUPON  
**\$75**  
CREDIT ON FIRST BILL  
WITH THIS COUPON

... **NOW HERE** ...

*Ask About The New Pocket Dish  
For Handheld Dish Network On The Go!*



**PAMPA**  
**COMMUNICATIONS SATELLITES**

641 N. HOBART

806-665-1663

# Lifestyle

## Happy Halloween!

### NEWSMAKERS

**BORGER** — More than 60 youth competed in the annual District 1 Food and Nutrition Quiz Bowl held recently at Frank Phillips College.

Seventeen teams of youth ages 8 to 18 squared off to answer questions based on a variety of subjects, including basic nutrition, food preparation skills and storage, nutrition and health, consumer information, and food and kitchen safety.

The top senior (14-19 years) teams included third place winners Gabriel Miller, team captain, Emily Jackson, Valerie Miller, and Tammy Syfrett, all of Gray County 4-H.

**GREAT LAKES, Ill.** — Navy Seaman Recruit Aspen L. Serr, a 2003 graduate of Miami High School, Miami, Texas, recently completed U.S. Navy basic training at Recruit Training Command at Great Lakes.

During the eight-week program, Serr completed a variety of training which included classroom study and practical instruction on naval customs, first aid, fire-fighting, water safety and survival, and shipboard and aircraft safety. An emphasis was also placed on physical fitness.

The capstone event of boot camp is "Battle Stations." This training is designed to galvanize the basic warrior attributes of sacrifice, dedication, teamwork and endurance in each recruit through the practical application of basic Navy skills and the core values of honor, courage and commitment.

**AMARILLO** — Cpl. Shawn Dawes of Pampa recently arrived at the U.S. Marine Corps Base at Camp Lejeune, N.C., after a seven month deployment to Iraq with Detachment 1, Headquarters and Service Company, 4th Tank Battalion of the USMC based in Amarillo.

Dawes and fellow Marines subsequently arrived in Amarillo after a week of out-processing activities at Camp Lejeune.

**PORTALES, N.M.** — Michael Pergeson of Pampa is attending Eastern New Mexico University in Portales this semester where he is pursuing a wildlife and fisheries science degree.

### Pianist guest entertainer at next Knife & Fork meeting

Julie Rivers, an internationally-recognized pianist, will be guest entertainer at the next Top O' Texas Knife and Fork Club meeting, club Secretary Shirley Winborne announced.

The meeting will convene Nov. 10 at Pampa Country Club.

The title of Ms. Rivers program will be "As Far as the Heart Can See."

A native of Texas, Rivers made her debut as a piano soloist with the Dallas Symphony. She began playing the piano at age 2, won all awards offered to pianists by the School of Music at the University of North Texas, where she graduated, and, in April 2002, won first place in the National League of Pen Women composition contest.

Rivers' recordings have received airplay on radio sta-

See RIVERS, Page 2-B

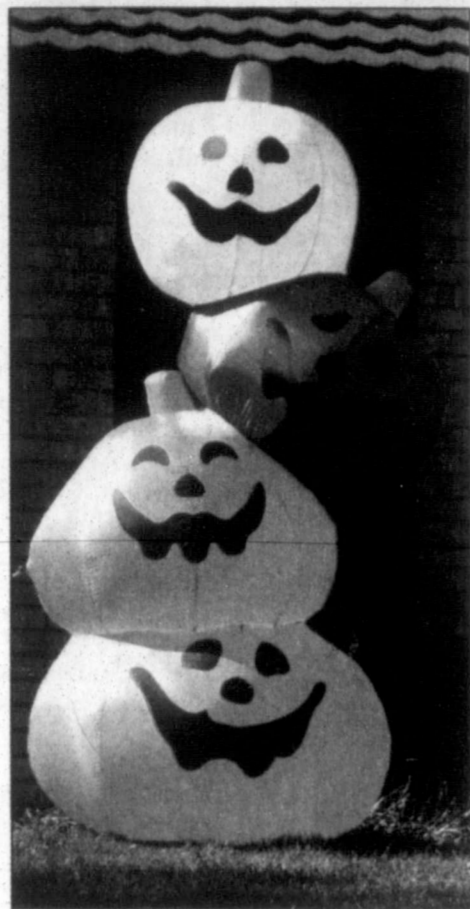

Pumpkins don't have to be orange if they aren't real.



Mason Zamudio, center, helps his grandmother, Laverne Thomas, carve a traditional jack-o'-lantern from a pumpkin, while his mother, Maggie Zamudio, works on her own carved creation.

The jack-o'-lantern is one of the earliest symbols of Halloween. Today, the jack-o'-lantern may be a real pumpkin carved or painted with a scary face, or it may be made out of plastic or other non-perishable material.

One of the latest trends in Halloween decorations is inflatables, large yard ornaments made out of synthetic fabric in bright colors which are inflated with air and anchored by guy wires to keep them in place.

These lawn inflatables come in the shapes of jack-o'-lanterns, but also include many other symbols of the spooky season, including ghosts, spiders, Frankenstein, witches, black cats and skeletons. Many are lit up to be visible at night.

There are many other ways to create Halloween decorations, from painting wood cutouts to applying clingy plastic film cutouts to windows.

Whatever method is used, the effect is usually festive, always eye-catching, and sometimes downright scary.

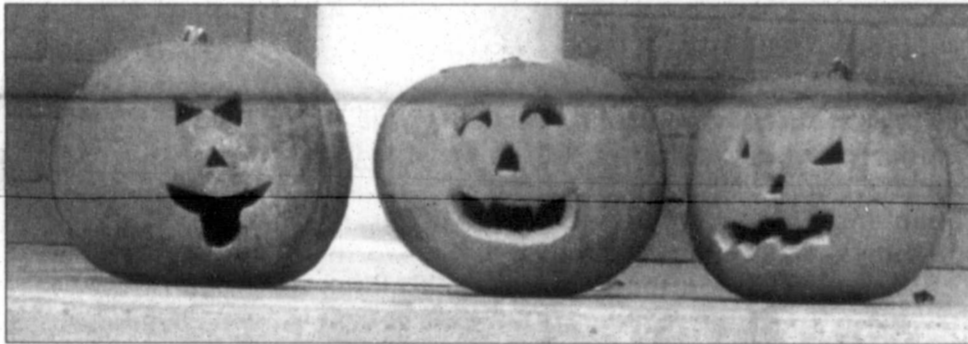

Pumpkins carved to create a trio of faces line the front porch of one house.



Ouch! The sign underneath this witch warns to never navigate on a moonless night.

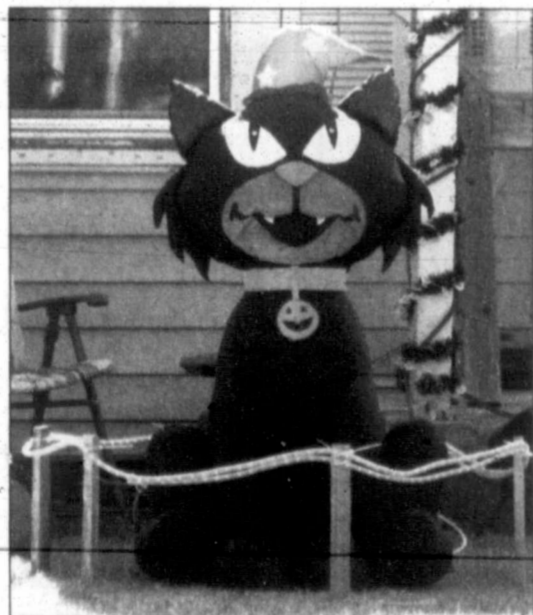

A black cat sports a magician's hat and a jack-o'-lantern tag on its collar.

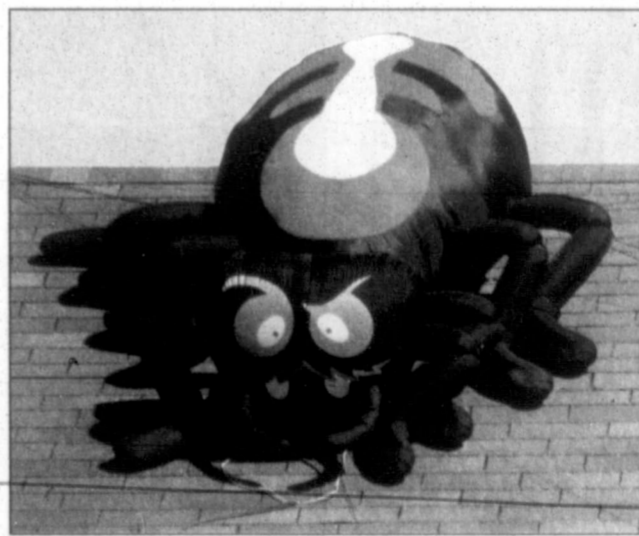

A spider perches on the roof of a house, looking toward an inflatable witch on the lawn. Maybe he is wondering whether or not to come and sit down beside her.

Story and Photos by Marilyn Powers



A friendly ghost welcomes trick-or-treaters with open arms.



A smiling skeleton looks out of an upstairs window.



A ghost peeks out of a jack-o'-lantern in this wood cutout.

# Couple take vows at Trinity Fellowship

Angie Marie Edmondson became the bride of Timothy Michael Brunson, both of Pampa, in a ceremony performed by Brad Land, youth pastor of Trinity Fellowship Church in Pampa, on Sept. 17 at Trinity Fellowship.

The bride is the daughter of Dennis and Jan Edmondson of Pampa. The groom is the son of Michael and Joan Brunson of Hisperia, Calif.

Bree Ann Denton of Lubbock was the bride's matron of honor. Shannon Edmondson of Bedford was bridesmaid. Shannon and Allison Leigh of Pampa acted as flower girls.

The ring bearer was Riley Watson of Petrolia.

Standing up as best man was Mark Brunson of Long Beach, Calif. Andy Edmondson of Bedford was groomsmen.

The guests were ushered to their seats by Steven Terry of Amarillo and

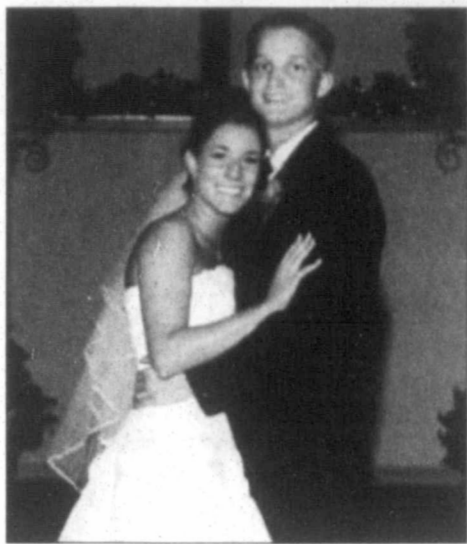

Angie Edmondson and Timothy Brunson

Michael Denton of Lubbock and registered by Sofi Gruszecki of Durango,

Colo. Music was provided by Christopher Crow of Clovis, N.M. R.T. the D.J. provided music at the reception held at the Chamber of Commerce. Serving the guests were Megan Shannon of Lubbock, Stephanie Nelson of Plainview, and Gruszecki.

The newlyweds honeymooned in Santa Fe, N.M., and intend to make their home in Pampa.

The bride, a graduate of the office technology program at Clarendon College, is currently employed with The Coffee Shop.

The groom holds a certification in ministry studies from Bear Valley Bible Institute of Denver, Colo. He is currently serving in the U.S. Air Force Reserves with the Security Forces and is employed with Reliant Transportation/FloCO<sub>2</sub>.

## Rivers

Continued from Page 1-B

tions throughout the United States. She has recently made a major

change from classical concert pianist to pianist/composer of a more popular vein of music.

Rivers owns her own record company, EarthStar Recordings, and has released several CDs including "One

Starry-Night." She's been listed in "Who's Who in America," "Who's Who in Entertainment" and "Who's Who in the World."

Club members are encouraged to make dinner reservations beginning Nov. 1. The

deadline to RSVP is 12 p.m. Nov. 10.

Tickets may be obtained at the service desk at Dunlap's department store in Coronado Center. Ticket price is \$12 per person.

## Club news

20th Century Club  
Twentieth Century Club

met Oct. 25 at the home of hostess and President Myrna Orr of Pampa.

The following business was conducted and announcements made:

—Dot Stowers led the club collect and the pledge.

—Reading of minutes from the previous meeting was postponed.

See CLUB, Page 7-B

### FINANCIAL SOLUTIONS ONE-ON-ONE ADVICE



Duane Harp  
1921 N. Hobart  
Pampa, Tx. 79065  
665-6753

Edward Jones  
Serving Individual Investors Since 1871  
Member SIPC

### Bridal Registry

Elizabeth Sprinkle & Jonathan Smith  
Jessica Morrison & Cody Shepard  
Alesha Preston & Seth Williams  
Jill Trollinger & Kevin Barnett  
Jessica Conner & Justin May

## DUNLAPS

Coronado Center • 669-7417



## Bourne/Hicks

Cynthia Bourne and John Hicks, both of Pampa, plan to wed Nov. 25 at Fellowship Baptist Church of Pampa. The bride-elect is the daughter of Donny and Connie Brown of Pampa and Steve and Debra Bourne of Lake Worth. She is currently attending Frank Phillips College in Borger. The future groom is the son of James and Janice Hicks of Graham. He is currently employed with Halliburton.



## Elijah Braksdyn Lee

Elijah Braksdyn Lee was born at 11:10 a.m. Aug. 21, 2005, at 3rd Medical Group Hospital at Elmendorf Air Force Base to Christopher and April Lee of Fort Richardson, Alaska. The couple are stationed in Alaska where Christopher is currently serving in the United States Army. At birth, Elijah weighed 6-pounds, 1-ounce and was 19-inches long. He is the brother of Nathan Lee and Sierra Lee and is the grandson of Keith and Beverly Taylor of Howardwick, Texas, and Neal and Karen Lee of Pampa.

### FAIRVIEW CEMETERY ASSOC.

1500 DUNCAN . 665-2412

"SERVING PAMPA FOR 100 YEARS!"

~NON-PROFIT ASSOCIATION  
~LOT~OWNER OWNED CEMETERY  
~PRE-NEED ARRANGEMENTS AND FINANCING  
~OVER 8,000 UNDEVELOPED SPACES AVAILABLE

## Now & Then

May Davis TME ... Custom Floral Designer

### Silk Floral Designs

Wreaths • Swags • Arrangements  
Seasonal Decorations

Shop Now For Specials

314 N. Ballard ... 663-6024

### Little Red School House Arts & Craft Show

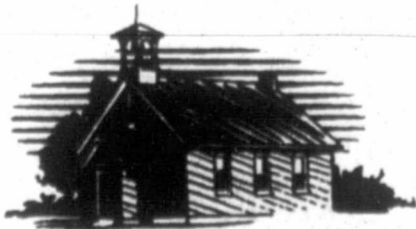

Friday - November 4<sup>th</sup>  
9:00 to 6:00

Saturday - November 5<sup>th</sup>  
9:00 to 4:00

5 miles north of Pampa on Hwy 70

## Menus

Week of October 31-November 4

### Pampa Schools

#### MONDAY

Breakfast: Blueberry pancakes and sausage on a stick.  
Lunch: Fish strips or steak fingers, baked beans, potatoes, peaches, rolls.

#### TUESDAY

Breakfast: Toast.  
Lunch: Chicken and noodles or pizza, corn, broccoli, peaches.

#### WEDNESDAY

Breakfast: Breakfast pizza.  
Lunch: Barbecue on a bun or chicken nuggets, potato rounds, English peas, fruit, biscuits.

#### THURSDAY

Breakfast: Bagel French toast.  
Lunch: Ravioli or beef/cheese nachos, green beans, salad, pears, garlic toast, gelatin.

#### FRIDAY

Breakfast: Cereal, toast.  
Lunch: Crispy tacos or hot dogs, pinto beans, lettuce/tomatoes, applesauce, cornbread muffins.

### Lefors Schools

#### MONDAY

Breakfast: Cold cereal, toast, juice, milk.  
Lunch: Chili cheese dog, fries, apple or orange sherbet.

#### TUESDAY

Breakfast: Cold cereal, toast, juice, milk.  
Lunch: Enchiladas, salad, refried beans.

#### WEDNESDAY

Breakfast: Cold cereal, toast, juice, milk.  
Lunch: Steak fingers, potatoes, gravy, beans, rolls, fruit bar.

#### THURSDAY

Breakfast: Cold cereal, toast, juice, milk.  
Lunch: Hamburger, salad, carrots, beans, rice, crispy treats.

#### FRIDAY

Breakfast: Cold cereal, toast, juice, milk.  
Lunch: Chicken casserole, corn, salad, cinnamon apples.

### Kid's Cafe-Wilson

#### MONDAY

Frito pie, pinto beans, dessert, treat.

#### WEDNESDAY

Stew, dessert.

### Kid's Cafe-Lamar

#### TUESDAY

Chicken fajitas, corn, salad, dessert.

#### THURSDAY

Spaghetti, meat sauce, green beans, salad, dessert.

### Senior Citizens

#### MONDAY

Chicken fried steak or chicken & dumplings, mashed potatoes, carrots, spinach, beans, strawberry cake or chocolate sundae cups, slaw, tossed or jello salad, hot rolls or cornbread.

#### TUESDAY

Fajita chicken/rice or mochi filet mignon, fries, California blend, beets, beans, applesauce cake or coconut cream pie, slaw, tossed or jello salad, hot rolls or cornbread.

#### WEDNESDAY

Roast beef brisket/brown gravy or cook's choice, mashed potatoes, Italian green beans, fried squash, beans, Boston cream pie or peach cobbler, slaw, tossed or jello salad, hot rolls or cornbread.

#### THURSDAY

Chicken strips or barbecued beef/onion rings, potato salad, corn cobettes, fried okra, baked beans, devilsfood cake or lemon pie, slaw, tossed or jello salad, hot rolls or cornbread.

#### FRIDAY

Catfish/hushpuppies or Frito pie, potato wedges, broccoli casserole, beans, orange cake or tapioca cups, slaw, tossed or jello salad, garlic bread sticks, hot rolls or cornbread.

### Meals On Wheels

#### MONDAY

Sausage and cabbage, blackeyed peas, fried potatoes, cake.

#### TUESDAY

Pork roast, green beans and tomatoes, pears, cornbread salad.

#### WEDNESDAY

Chicken spaghetti, pickled beets, peas, pineapple.

#### THURSDAY

Soft tacos, pinto beans, Spanish rice, salad, peaches.

#### FRIDAY

Oven-fried chicken, mashed potatoes, green beans, jello.

## Lifestyles Policy

1. The Pampa News will not be responsible for photographs used in announcing births, weddings, engagements or anniversaries. We also reserve the right to refuse publication of photographs of poor quality. Photographs cannot be returned unless they are accompanied by a self-addressed, stamped envelope. They may be picked up in the office after appearing in the paper.

2. All information must be submitted by 5 p.m. Wednesday (12 noon Tuesday before a holiday such as Thanksgiving or Christmas), prior to Sunday insertion.

3. Engagement, wedding and anniversary news only will be printed on Sunday.

4. Engagement announcements will be published if the announcement is submitted at least one month before the wedding, but not more than three months before the wedding.

5. Bridal photos and information will not be accepted in The Pampa News office later than one month past the date of the wedding.

6. Anniversary announcements will be published for celebrations only of 25 years or more and will not be published more than four weeks after the anniversary date.

7. Birth announcements will only be published for 0- to 3-month-olds. (See form for more details.)

8. Forms are available from the office 8 a.m. to 5 p.m., Monday thru Friday, or by sending a SASE to The Pampa News, P.O. Box 2198, Pampa, TX 79066-2198.

9. Two anniversary pictures may be placed for a \$25 charge or four extra lines may be added to announcements for \$25 (\$50 for both).

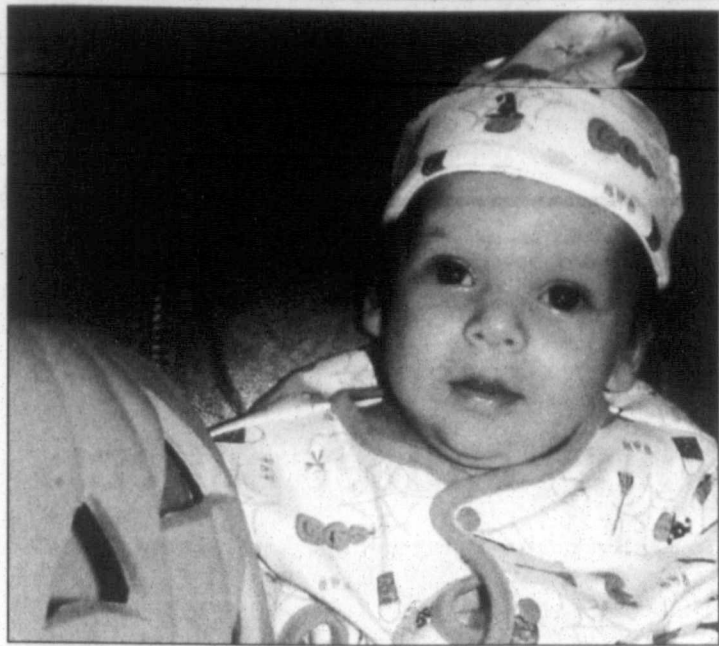

**James Edward Grant**

James Edward Grant was born at 5:59 p.m. Aug. 2 at North Austin Medical Center in Austin, to Amy and James Grant of Cedar Park. The infant weighed 7-pounds, 10-ounces and was 20-inches long at birth. Relatives include grandparents, Sandy and Ronnie Howell of Pampa, Mary Alice Weidig of Austin, and Sidney Grant of Angleton; and great-grandparents, Mary Howell of Pampa and Juanita Morin of DeLand, Fla.

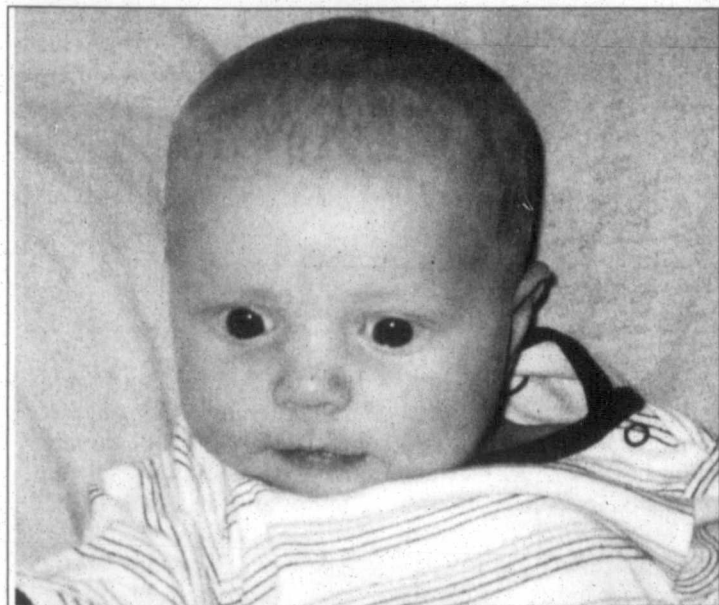

**Hudson Clark Bolz**

Hudson Clark Bolz was born at 6:46 p.m. Sept. 14 at BSA Hospital in Amarillo, to Jon and Lesley Bolz of Pampa. The infant weighed 8-pounds, 4-ounces at birth and was 20-inches long. Relatives include grandparents, Jim and Vickie Bolz and Johnnie and Jan Clark, all of Pampa.

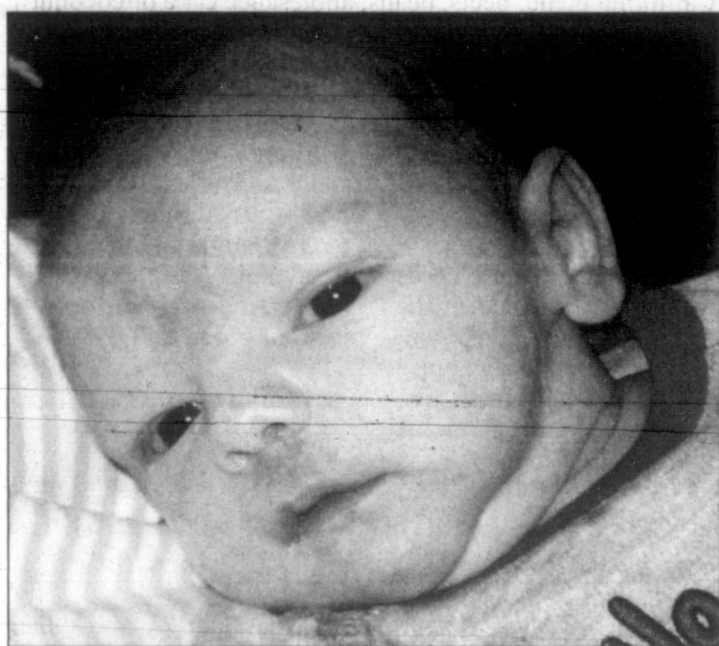

**Tayler Joe Hinson**

Tayler Joe Hinson was born at 1:21 p.m. Oct. 5 at Pampa Regional Medical Center, to Paul and Tonya Hinson of Pampa. The infant weighed 7-pounds, 1-ounce and was 20-inches long at birth. Relatives include grandparents, Charles and Paulette Hinson and Brenda Helton, all of Pampa, and Garrett Helton of Guymon, Okla.; and great-grandparents, Joan Sutterfield of Pampa, and Joe Smith and the late Dixie Hines Smith, both of Amarillo.

**No answers on whether to stock up on Tamiflu**

CHICAGO (AP) — Worried that bird flu in Asia could morph into a human flu pandemic, healthy patients, schools and even some doctors are asking if they should stock up on Tamiflu — the one medicine experts believe might help fight the virus.

Although some doctors' groups say no, the agency in charge of the nation's public health has no answer. That has frustrated local health officials who want to know how to advise people.

"Those are questions that are under discussion," Christina Pearson, spokeswoman for the U.S. Department of Health and Human Services, said this week. "Right now we're focused on the seasonal flu."

HHS includes the federal Centers for Disease Control and Prevention, whose job includes dispensing public health recommendations.

"A lot of people have asked the CDC to provide some guidance about this, with patients asking doctors for prescriptions," said Dr. Craig Conover, medical director for the Illinois Department of Public Health.

Personal hoarding isn't fair, he said, "but on the other hand, I have heard people say that the more this gets used, the more manufacturing ability they'll develop. We've chosen to wait for CDC guidance on this."

Tamiflu is a prescription pill designed to treat regular flu. But it also

seems to offer some protection to people against the type of flu that has devastated Asian poultry flocks and is spreading to birds in Europe. Bird flu has killed more than 60 people over the past two years.

On Thursday, Tamiflu's Swiss maker, Roche Holding AG, said it was temporarily suspending shipment to private U.S. suppliers because of increased global demand.

"We've seen recently some very large purchases at the wholesale level, companies or large entities who are possibly hoarding Tamiflu right now," said Darien Wilson, spokeswoman at Roche's U.S. offices in Nutley, N.J.

**Two Great La-Z-Boy Chairs. One Low Price! OUR BIGGEST SALE OF THE YEAR**

Twice The Comfort At Half The Price! For A Limited Time Only, Choose Two Handsomely Styled, Quality Crafted La-Z-Boy recliners For One Low Price



**2 FOR ONLY \$599**

**2 FOR ONLY \$699**

**2 FOR ONLY \$799**

**RECLINING SOFAS \$599**

**DINETTES \$399**  
DROP-LEAF TABLE WITH FOUR CHAIRS

**BEDROOM SALE**



**QUEEN SLEIGH BED DRESSER MIRROR NIGHT STAND \$999**

**2005 SEALY CLOSE-OUTS**

**BIG PRICE CUTS ON SELECTED SEALY POSTURPEDIC MATTRESSES**

 Posturpedic Support Only From Sealy	<b>SEALY POSTURPEDIC "SINCERITY" PLUSH</b> QUEEN SIZE 2 PC SET <b>\$587</b>	<b>SEALY PILLOWTOP</b> TWIN SET <b>\$597</b>
	TWIN SET <b>\$497</b> FULL SET <b>\$547</b> KING SET <b>\$887</b>	FULL SET <b>\$747</b>
	<b>SEALY PLUSH EURO - TOP</b> QUEEN SET <b>\$799</b>	QUEEN SET <b>\$777</b> KING SET <b>\$1077</b>

**HARVEST FEST 2005**  
**October 31**  
**6 to 7:30 p.m.**  
 Come enjoy a night with us at Central Baptist Church  
 513 E. Francis  
 - Games - Fun - Candy - Costumes are welcome  
 Preschool through 6th grade

**Texas FURNITURE**  
 MONDAY - SATURDAY 9:00 AM TO 5:30PM  
 1415 N. HOBART • 665-1623  
 12 MONTHS NO INTEREST FINANCING WITH APPROVED CREDIT

# Medical

## New DNA map to speed search for disease genes

By MALCOLM RITTER  
AP Science Writer

NEW YORK (AP) — Scientists have mapped patterns of tiny DNA differences that distinguish one person from another, a step that will speed up the search for genes that promote common illnesses such as heart disease and diabetes.

The map represents "a real sea change in how we study the genetics of disease," said Dr. David Altshuler, a leader of the project that included more than 200 researchers from six nations.

Scientists want to find disease-related genes as a means for diagnosis, prediction and developing treatments. Such genes give clues to the biological underpinnings of disease, and so suggest strategies for developing therapies.

Genes that predispose people to common disorders — heart disease, cancer, diabetes, asthma and others — are devilishly hard to find.

But the new "HapMap" — taken from the genetics term, haplotype — opens the door to launching comprehensive searches through the human DNA for those genes, said Altshuler, who does research at the Broad Institute, which is a collaboration of Harvard and the Massachusetts Institute of Technology, and at Massachusetts General Hospital.

It's not yet clear how many genes will be found or how useful they will be, Altshuler said. The achieve-

ment probably won't result in new disease treatments for five or 10 years or more, he said.

HapMap data already have been used to track down a gene linked to the eye disorder macular degeneration, said HapMap project participant Dr. Lincoln Stein of the Cold Spring Harbor Laboratory in New York.

*Scientists want to find disease-related genes as a means for diagnosis, prediction and developing treatments. Such genes give clues to the biological underpinnings of disease, and so suggest strategies for developing therapies.*

The map is described in a recent issue of the journal Nature. Participating scientists came from Canada, China, Japan, Nigeria, the United Kingdom and the United States. The project analyzed DNA samples from 269 people from Nigeria, Beijing, Tokyo and Utah.

Human DNA consists of more than 3 billion building blocks whose sequences form genes, just like letters spell a word. For any two unrelated people, these letters are 99.9 percent the same. But that leaves millions of single-letter differences, called SNPs (pronounced "snips") that provide genetic variation between people.

M.D. ANDERSON

## Ride into a smooth holiday season in 2005 with cards, gifts from young cancer patients

HOUSTON — The Children's Art Project at The University of Texas M. D. Anderson Cancer Center offers a shortcut to shopping this season with its 2005 Holiday Collection of cards and gifts.

At M. D. Anderson, pediatric cancer patients participate in weekly classes where they produce artwork that is used to develop the products sold by the Children's Art Project (CAP). The creative must-haves that come from the imaginations of these young patients are often the prettiest packages under the holiday tree. Over the past 32 years, they have generated more than \$20 million in proceeds to return to M. D. Anderson to fund patient-focused programs such as the in-hospital education program, the Child Life program, two summer camps, college scholarships, pediatric activities and many other programs.

This season, CAP's holiday line includes the traditional greeting cards with twenty-six different designs, as well as photo (15 cards, \$12), correspondence (10 cards, \$6 or \$8 depending on size) and thank you cards (10 cards, \$6) cards in the holiday motif. From whimsical to religious, there are greetings to suit every taste — and many of the designs are seen on other gift items in the product line. Ornaments, wrapping paper, gift tags, sterling silver jewelry, silk ties and scarves, t-shirts and more are included in the collection.

Once again, Christopher Radko has collaborated with the Children's Art Project, producing four new ornaments. The "Gift Tree," "Butterfly" and "Family Trip" are perfect



for the holidays, and the fourth ornament, "Trick or Treat," is a great addition for Halloween décor. All previous CAP Radko ornaments are still available for sale. These collector's items are painted inside with sterling silver to enhance their vibrant colors. A special Radko signature tag is attached and the ornament is packaged in a signature box for safekeeping after the decorating season. The ornaments sell from \$40 to \$45.

"Each year, it's exciting to see the product line from the Children's Art Project," says Shannan Murray, project executive director. "We work to keep in sync with market trends because it's important that we grow our proceeds to fund the programs at M. D. Anderson. CAP's mission is make life better for children with cancer and these programs do just that."

This season, a Halloween correspondence

card that's great as an invitation is available. In addition to the Radko ornament, other Halloween products include a charming resin "Witch" ornament and a resin Halloween frame to capture a memory of this year's little goblins. Two Thanksgiving cards are also in the line. A new "Turkey" apron can decorate cooking in the kitchen year 'round, but it's especially appropriate to talk turkey on Thanksgiving Day. The apron comes sized right for adult chefs (\$22) and for little helpers, too (\$15).

Holiday stationery (25 sheets, \$8) with matching envelopes (25, \$8) is back this year in the "Snowfall" pattern. That's also one of the designs for the money card (4 cards, \$6), but cold cash, checks or gift cards are equally at home in the "Happy Snowman" format. "Snowfall" giftwrap comes in a roll (\$6.50) with two sheets, each 30" x 5', a

total of 25 sq. ft., and there are matching stick-on gift labels (\$4). A 34" square silk scarf shows off the "Snowfall" design in fashionable style.

A new "Travelin'" silk necktie comes in both blue and green (\$35) as well as in a special child-sized version (\$27). The popular month-to-month calendar for 2006 (\$10) and a new board book, "Go!" (\$10), are part of the line, too.

All of the charming products in the Holiday 2005 Collection are developed from the artwork of young patients at M. D. Anderson and all proceeds from their sale are returned to the cancer center. Children's Art Project products are available at retail outlets throughout the country, online and through direct mail.

For a free catalogue or to place an order, call 1-800-231-1580 or visit [www.childrensart.org](http://www.childrensart.org).

## Healthy ideas

(NAPSA) — To reduce your risk for dry eye, avoid dry environments and eye irritants such as dust, pollen and tobacco smoke. Limit consumption of sodas, alcohol and coffee, which usually contain caffeine. Blink

more frequently. Increase humidity at home and work. Remove contact lenses when traveling by air. Use lubricating eye drops, such as GenTeal artificial tears, especially at bedtime. For more information on dry

eye, visit: [www.genteal.com](http://www.genteal.com). Older Americans would be wise to talk to their doctors about a serious health issue-pneumococcal disease. For more information about pneumococcal disease, visit [www.niaid.nih.gov/factsheets/pneumonia.htm](http://www.niaid.nih.gov/factsheets/pneumonia.htm).

The professionals at Prescription Solutions recommend that you bring current medications with you when visiting your physician(s) to ensure that they are still needed. Then, once you know that your prescriptions are appropriate, it's important to handle them correctly. Store medications

in a safe, dry place rather than a damp bathroom medicine cabinet. Keep all medicines and vitamins in their correct bottles to avoid mix-ups. Check to make sure medications have not expired and dispose of any that are outdated. For more information, visit [www.rx-solutions.com](http://www.rx-solutions.com).

Even without the benefits of insurance coverage or flexible healthcare spending accounts, having LASIK may still save people money in the long run. When compared to the cost of glasses or contacts over a 20-year period, LASIK becomes the

## Home Oxygen & Medical Equipment



Sales & Rentals



National Home Health Care

Come Home

1521 N. Hobart

Pampa, Texas 79065

800-669-0000 • 800-753-3910

"i was a princess when i was born."

Having a baby brings wonderful and dramatic changes to your life. As a mother, you'll play the starring role—but dad certainly has a supporting part. Bringing

one of the five family oriented, modern labor and delivery suites. Each room offers the comforts of home accompanied by state-of-the-art technology. As an integral

They may not remember it exactly, but we make sure their Moms and Dads do.

a baby into this world is an experience. Mom and Dad will remember the rest of their lives. Every moment is precious, whether it's your first or even your fifth.

The first look. The first touch. The first time you hold your baby close.

At the Women's Center in Pampa Regional Medical Center, you'll experience individual care nurtured in

part of our services, we offer complete anesthesia options and childbirth classes led by an experienced instructor. Of course, fathers are encouraged to participate in the

entire process. Plus, gifts to celebrate you and your baby! Check us out at [prmcx.com](http://prmcx.com) or call us at 806-665-3721

today. With our help, you'll make this change the best one of your life.

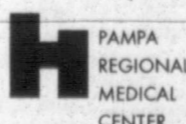

## DEAN'S PHARMACY

### PERSONALIZED SERVICE

- Most Insurance Plans Accepted
- Knowledgeable, Friendly Staff
- Great Gift Ideas



Jim Pepper

2217 Perryton Parkway  
806-669-6896

Monday-Friday 9:00 am-6:30 pm  
Saturday 9:00 am - 1:00 pm



# MARQUEE OCTOBER 30TH TO NOVEMBER 4TH

## PAMPA REGIONAL MEDICAL CENTER SPEECH THERAPY

### WHAT IS SPEECH LANGUAGE PATHOLOGY?

Speech-Language Pathology or Speech Therapy is a rehabilitation profession that assists adults and children to return to their functional communication level after experiencing some sort of injury to the brain or developmental delays. Most speech therapists specialize in the areas of injuries to the brain, which can affect swallowing, speech, understanding, memory, voice and higher level thinking skills.

### WHO NEEDS SPEECH THERAPY?

- \* Adults who have had a stroke or some sort of head injury, which could result in swallowing difficulty, difficulty speaking, difficulty understanding, difficulty remembering daily activities or changes in voice.
- \* People with Multiple Sclerosis or Parkinson's Disease, which could result in speech or swallowing difficulty or change in voice.
- \* Children with learning disabilities, which could result in delayed speech and language skills.



Nathan Kim enjoys learning the alphabet with his speech therapist Renita Logan, MS, CCC-SLP



back row - Thomas Reynolds PTA, Chris May PT, Kim Peet OT, Brian Kincannon PTA, Raelynne Glaesman PTA  
front row - Stephanie Paronto TR, Renita Logan SLP, Leanne Dyson Tech, Kim McKandles MPT

### WHAT TREATMENTS ARE OFFERED BY SPEECH THERAPY?

1. Comprehensive evaluation of speech, language, swallowing, cognitive (or higher level thinking skills) and voice.
2. Recommendations and training for patients and family members on the use of strategies to compensate for the lost function.
3. Home exercise program to help with the carry over of the information learned within the lesson.
4. Facilitation of school programs for children with Attention Deficit Disorder and developmental delays.

**CONTACT INFORMATION**  
**PAMPA REGIONAL MEDICAL CENTER**  
**THERAPY SERVICES**  
**(806) 663-5566**  
**OR FAX (806) 663-5748**

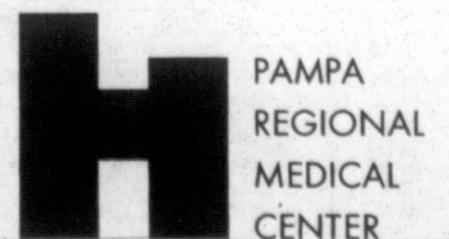

SUNDAY AFTERNOON / EVENING

OCTOBER 30, 2005

Table with columns for TV Data, Time slots (12pm to 10pm), and various TV channels (KACV, KAMR, KCIT, etc.) listing programs and their descriptions.

MONDAY AFTERNOON / EVENING

OCTOBER 31, 2005

Table with columns for TV Data, Time slots (12pm to 10pm), and various TV channels (KACV, KAMR, KCIT, etc.) listing programs and their descriptions.

TUESDAY AFTERNOON / EVENING

NOVEMBER 1, 2005

Table with columns for TV Data, Time slots (12pm to 10pm), and various TV channels (KACV, KAMR, KCIT, etc.) listing programs and their descriptions.

WEDNESDAY AFTERNOON / EVENING

NOVEMBER 2, 2005

Table with columns for TV Data, Time slots (12pm to 10pm), and various TV channels (KACV, KAMR, KCIT, etc.) listing programs and their descriptions.

THURSDAY AFTERNOON / EVENING

Table with columns for time slots (12pm to 10pm) and rows for various TV channels (KACV, KAMR, KCIT, etc.) listing programs and movies.

NOVEMBER 3, 2005

FRIDAY AFTERNOON / EVENING

Table with columns for time slots (12pm to 10pm) and rows for various TV channels (KACV, KAMR, KCIT, etc.) listing programs and movies.

NOVEMBER 4, 2005

SATURDAY AFTERNOON / EVENING

Table with columns for time slots (12pm to 10pm) and rows for various TV channels (KACV, KAMR, KCIT, etc.) listing programs and movies.

NOVEMBER 5, 2005

Club

Continued from Page 2-B

—Stowers delivered the treasurer's report. —Standing committee reports were heard on a variety of subjects such as education, science and technology. —Vonna Wolf presented the program. The next meeting will be at 1:30 p.m. Nov. 8 at the home of Fay Harvey.

Altrusa

Altrusa International Inc., of Pampa met Oct. 25 at Pampa Country Club with President Billie Dixon presiding. Mayda King, Edna Hickman, and Mattie Norton served as greeters. Beth McPherson, District Nine secretary, Carolyn Rash, District Nine governor, both of Dallas, and Barbara Cox attended as guests.

The following business was conducted—and announcements made:

—The Accent was delivered by Pat Johnson who reviewed the history of the Pampa Altrusa Club in recognition of the chapter's 53rd birthday. The Pampa club was chartered Oct. 10, 1953, with 21 members. —The Amarillo Altrusa International Club elected officers for the year. —Dixon announced that the club had received a "Distinguished Club Award" for the previous year's projects. —Leona Willis reported on the purchase of paint for the Southside Senior Center library.

—Judy Warner reported the "Make a Difference Day" project (which included the distribution and mailing of brochures regarding drugs) had 100 percent participation by the club. Project coordinators Warner and Penni Pfizner received certificates of appreciation.

—Leona Willis was awarded a plaque for being a member of Altrusa for 25 years.

—ASTRA Club will host a Halloween Party at Pampa Sheltered Workshop at 6 p.m. Oct. 27.

—Members were asked to volunteer to help with holiday bags for residents of Schneider House.

—Brochures on breast health were distributed in observance of Breast Cancer Month.

—Dixon introduced Rash who was complimentary of the club's projects and encouraged attendance at the District Conference in March 2006. She challenged members to accept leadership roles and to share Altrusa with others anytime the opportunity presents itself.

—Stephanie Jones, Ruby Roysse, Betty King and Edna Hickman were recognized as having birthdays this month.

The next meeting will be at 12 p.m. Nov. 8 at Pampa Country Club.

Cleaning under way at lake

FRITCH — With the recent nip of fall in the air, thoughts turn to football, autumn festivals and roasting marshmallows, but officials at Lake Meredith National Recreation Area see fall as a time to clean.

"As we prepare for the winter season, our goal is to get the park looking its best while at the same time winterizing all park assets," said Park Superintendent Karren Brown. "With the help of dedicated staff and volunteers, we have been able to complete these projects rather quickly."

Visitors to the park may notice improvements made to Harbor Bay picnic area. Earlier in the summer, the U.S. Navy Combat Engineers, better known as the Seabees, volunteered their time and energy to improving the bay, making ground preparations and constructing concrete forms for three new picnic shade shelters. The park's maintenance staff

poured three 14-foot by 28-foot concrete pads. Shelters have been erected from Blue West, where visitation is poor, to Harbor Bay, a much more frequented area.

"This collaborative effort will make Harbor Bay a nicer place for all park visitors," Brown said. "Whether it's summer or winter, visitors will be able to picnic in comfort with some protection from the elements."

Other park resources have been spruced up as well. Outback toilets have been painted inside. The new finish provides a surface that is easier to clean, park officials said, as well as adding to the overall physical appearance of the units.

Many signs throughout the park have been replaced and the main road graded.

For more information about Lake Meredith NRA services, call (806) 857-3151.



**Supplier Prices**  
for  
**Everyone**  
ON SELECT 2006'S  
OFFER GOOD UNTIL OCTOBER 15TH

Still downhill all the way!

**SUNA**  
AUTO MALL  
E. Hwy. 287 • Clarendon, TX • www.sunaauto.com

Cadillac BREAK THROUGH BUICK DREAM UP PONTIAC ACTION

**GMC** WE ARE PROFESSIONAL GRADE AN AMERICAN REVOLUTION



**Supplier Prices**  
for  
**Everyone**  
ON 2005'S  
OFFER GOOD UNTIL OCTOBER 15TH

**ALL NEW 2005 & 2006 VEHICLES  
WILL BE SOLD AT SUPPLIER PRICES  
SUNA SELL-A-THON  
WE'LL BEAT ANY DEAL OR GIVE YOU  
\$10,000\*\***



**2004 BUICK  
LE SABRE**  
WAS \$19,995  
NOW \$14,950



**2004 CADILLAC  
DTS 4,100 MILES**  
WAS \$50,230  
NOW \$32,295



**2005 CADILLAC  
DEVILLE LOW MILES**  
WAS \$47,350  
NOW \$28,950



**2004 CADILLAC  
ESCALADE 9500 MILES**  
WAS \$58,500  
NOW \$37,950



**2005 PONTIAC  
G6 GT**  
WAS \$25,975  
NOW \$19,995



**2005 PONTIAC  
G6 GT WITH SUNROOF**  
WAS \$27,975  
NOW \$21,975

BUY ANY NEW '05 CAR ON OUR LOT AND GET A FREE GM EXTENDED WARRANTY YOU GET SUPPLIER PRICING & A FREE GM WARRANTY AT  
**THE SUNA AUTO MALL**



**NEW  
2005  
CORVETTE  
CONVERTIBLE**  
\$4000 OFF MSRP

ANY CHEVY AVEO  
ANY BUICK LACROSSE  
ANY CADILLAC CTS • STS • SRX  
ANY PONTIAC GRAND AM • GT • BONNEVILLE



**2001 SUBURBAN  
4X4 LOW MILES**  
WAS \$17,975  
NOW \$15,600



**2001 YUKON XL  
4X4 LEATHER LOADED**  
WAS \$19,995  
NOW \$14,900



**2005 CHEVY  
AVEO**  
WAS \$13,250  
NOW \$10,975



**2004 CHEVY  
AVEO LOW MILES**  
WAS \$11,950  
NOW \$8,595



**2000 FORD  
CROWN VICTORIA**  
WAS \$10,750  
NOW \$8,950

**MPG  
LEADERS**  
SAVE MONEY & FUEL  
20 VEHICLES WITH  
29MPG OR BETTER...



**2005 FORD  
TAURUS LOW MILES**  
WAS \$21,250  
NOW \$13,950



**2004 CHEVY  
MONTE CARLO**  
WAS \$23,950  
NOW \$14,950



**2004 CHEVY  
TRAIL BLAZER 4X4**  
WAS \$32,950  
NOW \$19,950



**2004 CHEVY  
MALIBU LOW MILES**  
WAS \$18,950  
NOW \$10,950



**2005 CHEVY  
IMPALA**  
WAS \$22,975  
NOW \$15,950



**2004 GMC  
ENVOY 7000 MILES**  
WAS \$32,500  
NOW \$28,995



**2001 SUBURBAN  
4X4 LOW MILES**  
WAS \$17,975  
NOW \$14,000



**2001 GMC  
SIERRA 4X4**  
WAS \$19,750  
NOW \$15,995



**2004 PONTIAC  
BONNEVILLE**  
WAS \$27,500  
NOW \$15,975



**2003 CHEVY  
VENTURE VAN**  
WAS \$29,750  
NOW \$11,950



**2004 SILVERADO  
2500 CREW CAB 4X4**  
WAS \$35,975  
NOW \$21,900



**2002 CHEVY  
AVALANCHE 4X4**  
WAS \$44,950  
NOW \$21,900

**NO CREDIT - GOOD CREDIT - WORRIED ABOUT CREDIT - NO PROBLEM  
WE MAKE YOUR CAR BUYING DREAMS COME TRUE!**

\*all vehicles are pre-owned and are sold with remainder of factory warranty if applicable \*\*\$10,000 offer must be identical make and model with identical equipment and color and must be on our lot \*\*\*supplier pricing on all vehicles but Corvette \*\*\*\*Hwy miles based on federal hwy. guidelines with 55 miles per hour, miles may vary based on driving habit

**WE'LL BEAT ANY DEAL  
-- GUARANTEED --  
OUT OF TOWN... 800-692-4088  
LOCAL... 806-874-3527**

Still downhill all the way!

**SUNA**  
AUTO MALL  
E. Hwy. 287 • Clarendon, TX • www.sunaauto.com

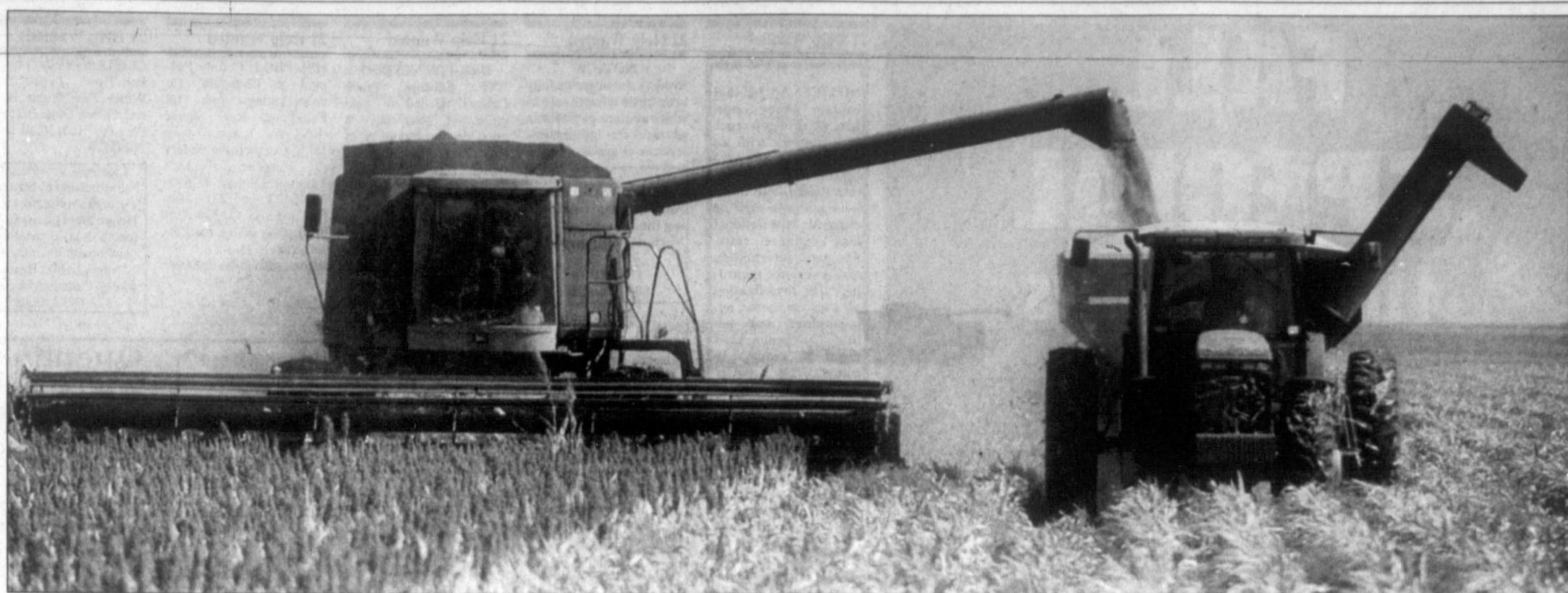

*Lending a hand to a friend*

Pampa News Photo by DAVID BOWSER

Friends and neighbors of Brian Conrad gathered last weekend at the Conrad farm south of Pampa on Highway 70 to harvest the family's sorghum crop. Conrad, his pregnant wife Michell and her son Zack Doan were shot to death on Sept. 30. A man jailed in Missouri is considered a suspect in the case but he has not been charged in the deaths.

## Student volunteers serve nutritious meals to poor, homeless

SPOKANE, Wash. (AP) — Even though it's been more than 40 years since Walletha Hayes attended college, she has no trouble remembering mealtime in the campus dining hall: limp, discolored vegetables and mystery meat.

Nothing like the meals delivered these days to Hayes and her neighbors at O'Malley Apartments from the kitchen at nearby Gonzaga University.

Three nights a week, student volunteers package dinners that otherwise would have gone to waste and distribute them to residents of the low-income complex.

A recent dinner tray included poached salmon, wild rice and fresh string beans.

"I think this is better than

the dorm foods I used to get" at college in the early 1960s, Hayes said.

"I don't remember it being this good."

Gonzaga is one of six universities nationwide which sponsor a Campus Kitchens Project, in which student volunteers package unserved dining hall food into nutritious meals that they distribute to the elderly, homeless and underprivileged in surrounding communities.

Founded as a pilot program at St. Louis University in 2001, Campus Kitchens is a spinoff of the successful Washington, D.C.-based DC Central Kitchen, whose founder and President Robert Egger came up with the idea to use unserved food and campus facilities during off hours to feed the hungry.

"He saw a school that had a kitchen ... and a fabulous opportunity to use space that is ready to go, but not used at all hours," said Abby Flottesmesch, development director of the nonprofit organization.

Campus Kitchen at Gonzaga organizes the packaging and distribution of meals.

Hannah Israel, a recent University of Michigan graduate and the 21-year-old coordinator of the Gonzaga program, is joined by about 40 regular volunteers at Cataldo dining hall to assemble meals, which are supplemented by donations from restaurants, grocery stores and food banks.

The next day volunteers load up their cars with food — including dinners, sack

lunches and after-school snacks for elementary school children involved in a campus mentoring program — and deliver them to clients of five hunger relief agencies.

Hayes, a diabetic, has her meals specially prepared with salads and low-sugar desserts.

The Gonzaga program, which helps train unem-

ployed adults for jobs in the food service industry, serves about 500 meals a week.

"Spokane has a big issue with homelessness and unemployment," Israel said. "There is a lot of need in this community."

And the need clearly extends beyond Washington state.

At Marquette University,

senior Kelly Collins volunteers six to eight hours a week at the university's Campus Kitchens.

"A lot of people that want to come here ... have these kind of values," she said in a telephone interview from the Milwaukee campus. "A lot of people feel 'I should volunteer. I should give back to the community.'"

### BY JACQUELINE BIGAR

HAPPY BIRTHDAY for Sunday, Oct. 30, 2005:

You might want to keep your opinions to yourself. Though you can be strong and dynamic, you often choose to sit back. You have a sixth sense with money, but carefully checking out investments will serve you well. You seem to know of events before they happen. Let your intuition come through more often. If you are single, you will meet many people. Unfortunately, your choice might not be as authentic or honest as you would like. Date several people before settling in. If you are attached, frequent getaways together renew your closeness. An investment you make ultimately does you well. LIBRA reads you cold.

The Stars Show the Kind of Day You'll Have: 5-Dynamic; 4-Positive; 3-Average; 2-So-so; 1-Difficult

ARIES (March 21-April 19) \*\*\*\*\* If you let go and allow others to run the show, you might very well enjoy yourself. Others inspire you to try something new or to live out a dream. Let it all flow. A friend could be unusually important. Tonight: Go along with plans.

TAURUS (April 20-May 20) \*\*\*\*\* Someone might not be able to keep up with your vivacious energy. Let this person pitch his or her ideas. This person needs to feel valued. You know how to make him or her feel important. Tonight: Out on the town.

GEMINI (May 21-June 20) \*\*\*\*\* Sometimes you need to let loose and just be yourself. Enjoy the moment and let go. Don't always worry about others and their opinions. If you want to swing, find a swing. Just do what you want. Spontaneity creates happy dreams. Tonight: Try something different.

CANCER (June 21-July 22) \*\*\*\*\* Still playful, settling down on Monday might be close to impossible. From Tuesday on, you have too much to do in too little time.

LEO (July 23-Aug. 22) \*\*\*\*\* You naturally get into the levity of the day. In fact, you might be happy just watching the kids and their friends getting excited. Think "fun" when making plans later in the day. You won't be able to contain others. Tonight: Hang where the fun is, or be the one distributing the candy.

VIRGO (Aug. 23-Sept. 22) \*\*\*\*\* Last-minute details could keep you in your head and not as aware as you would like to be. You might need to make a last-minute purchase. Also, an expenditure might surround your home or domestic life. Tonight: Don't be extravagant.

LIBRA (Sept. 23-Oct. 22) \*\*\*\*\* With the Moon in your sign, where you direct your energy counts. You are likely to succeed. Be willing to adjust and make positive changes if need be. People might be unusually unpredictable. Tonight: Either watching the action or being part of it.

SCORPIO (Oct. 23-Nov. 21) \*\*\*\*\* You might want to be more of an observer than a player right now. Use extreme caution with your finances; you could have an unexpected expenditure.

SAGITTARIUS (Nov. 22-Dec. 21) \*\*\*\*\* With Mercury moving into your sign today, you suddenly become even more verbal. Others enjoy having discussions, be they political or personal. Surround yourself with those you care about. Tonight: As you like.

CAPRICORN (Dec. 22-Jan. 19) \*\*\*\*\* Have you ever thought that maybe the reason so many people dump their responsibilities on you is because you accept them? You might want to consider setting new boundaries. Do you enjoy these demands? Tonight: All eyes turn to you.

AQUARIUS (Jan. 20-Feb. 18) \*\*\*\*\* You might want to take an overview or not get involved with a potential mess or argument. By observing and putting yourself in another's shoes, you gain greater understanding. Creativity flourishes. Tonight: Go for something different.

PISCES (Feb. 19-March 20) \*\*\*\*\* A partner wants to have his or her say. You aren't going to stop this person. Play the passive role, and you might be delighted. Someone finally reveals him- or herself. Understanding grows. Be vulnerable as well. Tonight: Continue the closeness.

BORN TODAY Actor, Henry Winkler (1945), singer Grace Slick (1939), singer Otis Williams (1941)

Jacqueline Bigar is on the Internet at <http://www.jacquelinebigar.com>.

© 2005 by King Features Syndicate Inc.

## DOUG BOYD MOTOR CO.

821 W. WILKS • 669-6062

at the intersection of Hwy 60 & 70 • [www.dougboydmotors.com](http://www.dougboydmotors.com)

### 1999 CHEVROLET S10



WHITE V6 AUTOMATIC GAS SAVER

### 1999 OLDSMOBILE ALERO GL



BLUE 4 DR 88K V6

### 1998 PONTIAC GRAND AM SE

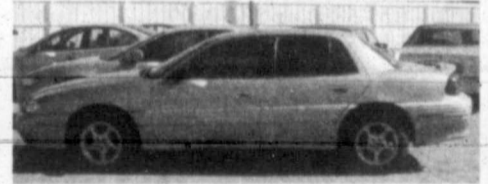

GOLD 4 DR V6

### 1998 FORD ESCORT



GREEN 4 DR 62K

### 1993 CADILLAC SEVILLE



WINE 4 DR LEATHER INTERIOR

### 1995 LINCOLN TOWN CAR



WHITE 4 DR V8 SUNROOF

### 1996 FORD EXPLORER



BLACK 4 DR V6 4X4 LEATHER

### 1999 CHEVY MONTE CARLO Z34



BLACK 2 DR SUNROOF

### 1993 CHEVROLET 2500 PICKUP



BURGUNDY/TAN EXTENDED CAB

### 1996 CHRYSLER CONCORD



GRAY 4 DR AUTOMATIC

GREAT SELECTION • GREAT VALUE  
YOUR CHOICE \$4,995  
BUY HERE • PAY HERE

### BY JACQUELINE BIGAR

HAPPY BIRTHDAY for Monday, Oct. 31, 2005:

Often, you might want to retreat from situations. Actually, maintaining a low profile will work well for you and will add to the lucky nature of your year. Think through decisions rather than have a knee-jerk reaction. Often, you will want to sort out your feelings. Your instincts are unusually strong, especially with money. In fact, you might restructure your finances and the manner in which you handle them. If you are single, you will have many admirers; just make sure the person you choose is available. If you are attached, plan plenty of getaways together. Be more open. LIBRA makes a good healer or doctor for you.

The Stars Show the Kind of Day You'll Have: 5-Dynamic; 4-Positive; 3-Average; 2-So-so; 1-Difficult

ARIES (March 21-April 19) \*\*\*\*\* You simply are not able to get away from the Halloween enthusiasm. Just when you are deep in concentration, a witch or gremlin pops by. Why fight the inevitable? Network while getting into the humor of the moment. Tonight: At one of the many pumpkin parties.

TAURUS (April 20-May 20) \*\*\*\*\* You might need to be an anchor, as everyone trips on his or her alter ego or fantasy character. You get the job done and finish off what others might be too distracted to do. Your amazing sense of graciousness wins over a loved one. Tonight: Just make sure you are ready for the trick-or-treaters.

GEMINI (May 21-June 20) \*\*\*\*\* Your enthusiasm can't be quelled. You see whatever occurs in a

positive light. Allow more humor and fun in, especially today. Someone might make a last-minute suggestion. Go for it. Tonight: Be a kid again. You might like a piece of candy or two.

CANCER (June 21-July 22) \*\*\*\*\* You naturally find fun, though for whatever reason, you might feel a need to anchor in those around you. If you can work from home, please do. Be ready to pick up where someone has left off. Tonight: Make sure you have enough candy.

LEO (July 23-Aug. 22) \*\*\*\*\* You naturally get into the levity of the day. In fact, you might be happy just watching the kids and their friends getting excited. Think "fun" when making plans later in the day. You won't be able to contain others. Tonight: Hang where the fun is, or be the one distributing the candy.

VIRGO (Aug. 23-Sept. 22) \*\*\*\*\* Last-minute details could keep you in your head and not as aware as you would like to be. You might need to make a last-minute purchase. Also, an expenditure might surround your home or domestic life. Tonight: Don't be extravagant.

LIBRA (Sept. 23-Oct. 22) \*\*\*\*\* With the Moon in your sign, where you direct your energy counts. You are likely to succeed. Be willing to adjust and make positive changes if need be. People might be unusually unpredictable. Tonight: Either watching the action or being part of it.

SCORPIO (Oct. 23-Nov. 21) \*\*\*\*\* You might want to be more of an observer than a player right now. Use extreme caution with your finances; you could have an unexpected expenditure.

SAGITTARIUS (Nov. 22-Dec. 21) \*\*\*\*\* No matter how many times you twist and turn your plans, you like the end results. You do need to be around people, be it at work or in your personal life. You make a great addition. Tonight: Get into the fun nature of the night.

CAPRICORN (Dec. 22-Jan. 19) \*\*\*\*\* Whatever goes on, you naturally fall into the position of leader of the gang. Your decision counts. Others will naturally accept you as wise and intelligent. Tonight: Get into the Halloween spirit.

AQUARIUS (Jan. 20-Feb. 18) \*\*\*\*\* Your imagination could go haywire or really be out there, especially if conjuring up any ideas, projects or Halloween plans. Listen to a friend who might have a more grounded perspective. Tonight: Let your imagination rock and roll now, even if it means a last-minute change.

PISCES (Feb. 19-March 20) \*\*\*\*\* A partner dominates plans, ideas and decisions. Don't buck this trend, for now. Let this person have his or her moment of glory. This person wants you to focus on just him or her. Do it. Be a good listener. Tonight: Enjoy the moment.

BORN TODAY Rapper Vanilla Ice (1968), actress Sally Kirkland (1944), TV host Jane Pauley (1950)

Jacqueline Bigar is on the Internet at <http://www.jacquelinebigar.com>.

© 2005 by King Features Syndicate Inc.

# FALL SPECIAL

4 LINES FOR 5 DAYS

**\$15.00**

6 LINES FOR 6 DAYS

**\$18.00**

**DAYS MUST BE CONSECUTIVE**

PAID IN ADVANCE • VISA & MASTERCARD ACCEPTED

## THE PAMPA NEWS

806-669-2525 • 800-687-3348

FAX 806-669-2520

### Realtors

**First Landmark Realty**  
665-0717  
2545 Perryton Pkwy. in the Pampa Mall

**NORTH RUSSELL**  
Don't miss seeing this one. Very nice 3 bedroom lovely custom kitchen cabinets. New carpet in living room and bedrooms. Fold out windows for easy cleaning. Great school location to Austin Junior High and High School. Call Irvine for an appointment to see. MLS 606-7058

**WILLISTON**  
Lots of room for a growing family includes 4 or 5 bedrooms. Large living area has fireplace and built in armoire for TV. Office space between the isolated master bedroom and bath. Many updates including beautiful flooring tile and carpet. Unique patio and deck. Owner moving out of town and says sell. Priced at only \$74,900.00. Call for an appointment. MLS 505-7084

**NORTH RUSSELL**  
Super nice 2 bedroom home. Large rooms. Remodeled bath. Nice kitchen. Large pantry. Storm windows. Storage room and closet off of Mud Room. Storage building. Ample back yard. Call Jim for an appointment. MLS 505-7111

**DOGWOOD**  
Vacant lot has foundation in place for your new home. Great corner lot. Has lots of possibilities. Call our office for details. MLS 505-7005

**N NELSON**  
Wonderful 3 bedroom brick 2 1/2 full baths. Large sunken living area. Kitchen-breakfast combined. Isolated master bedroom and bath. Fireplace. Covered patio. Storage building. Yard sprinkler. Double car garage. Owner has reduced the price and says sell. Call Irvine. MLS 505-7005

**OWNER SAYS SELL**  
This downtown office building. Large storage building in back. Lots of possibilities for the storage building. Storage building alone is worth the asking price. Motivated seller. Call to see OE.

CALL FIRST LANDMARK FIRST FOR ALL YOUR REAL ESTATE NEEDS. WE APPRECIATE YOUR BUSINESS.  
Irvine Riphahn GRI 665-4534  
Chris Moore GRI 665-8172  
Bobbie Nisbet BKR 665-4534  
Jim Ward 665-1593

### Realtors

**Norma Ward Realty**  
669-3346  
Gail Sanders, Broker  
669-7000

**FOR SALE OR LEASE**  
office building. High traffic corner with lots of parking. PICK YOUR PLAN and your lot. Watch your new home be built. Various plans and lots available. WE NEED LISTINGS! BUYERS WAITING! CALL US TODAY!

### 1 Public Notice

#### CITATION THE STATE OF TEXAS

TO JOSHUA TAYLOR Respondent, GREETINGS: YOU HAVE BEEN SUED. YOU may employ an attorney. If you or your attorney do not file a written answer with the Clerk who issued this citation by 10:00 o'clock a.m. on the Monday next following the expiration of 20 days after you were served citation a default judgment may be taken against you. The petition of motion of JEANNE MARIE WILLISIE MENDOZA, Petitioner / Movant, was filed in the 316th Judicial District Court in Stinnett, Hutchinson County, Texas, on the 4th day of August, 2005, against Joshua Taylor, Respondent(s), and said suit is numbered 32,243 on the docket of said Court, and entitled, "IN THE INTEREST OF DEANNA DAWN WILLISIE TAYLOR, A CHILD, (CHILDREN) who is (are) the subject of the suit.

said child, DEANNA DAWN WILLISIE TAYLOR was born on the 30TH day of MARCH, 1995 in N/A. The nature of the suit is a request to: PETITION TO MODIFY PARENT-CHILD RELATIONSHIP. "The Court has the authority in this suit to enter any judgement or decree in the child's (children's) interest which will be binding upon you, including the termination of the parent-child relationship and the appointment of a conservator with authority to consent to the child's (children's) adop-

### 1 Public Notice

ISSUED AND GIVEN UNDER MY HAND AND SEAL of said Court at Stinnett, Texas, this October 27th, 2005.

JOAN CORDER District Clerk Hutchinson County, Texas P.O. Box 580 Stinnett, Texas 79083 By: Debbie Blackmon Deputy Clerk D-43 Oct. 30, 2005

**LEGAL NOTICE:**  
Commission scratch-off games will close on November 30, 2005. You have until May 29, 2006 to redeem any tickets for these games: #439 DOMINOS (\$5) overall odds are 1 in 3.25, #450 10 TIMES LUCKY (\$2) overall odds are 1 in 4.34, #515 DIAMOND DASH (\$1) overall odds are 1 in 4.82, #461 STARS & STRIPES (\$2) overall odds are 1 in 4.68, #462 MONEY CARLO (\$5) overall odds are 1 in 4.15, #472 HOT STREAK (\$2) overall odds are 1 in 4.29, #473 CASH CONNECTION (\$3) overall odds are 1 in 4.26, #479 HOT MONEY (\$2) overall odds are 1 in 4.53, #495 HOT 50'S (\$2) overall odds are 1 in 4.55, #497 TEXAS WINNINGS (\$2) Overall odds are 1 in 4.53, #561 TEXAS CASH (\$5) overall odds are 1 in 3.58. The odds listed here are the overall odds of winning any prize in a game, including break-even prizes. Lottery retailers are authorized to redeem prizes of up to and including \$599. Prizes of \$600 or more must be claimed in person at a Lottery Claim Center or by mail with a completed Texas Lottery claim form; however, annuity prizes or prizes over \$999,999 must be claimed in person at the Commission Headquarters in Austin. Call Customer Service at 1-800-37-LOTTO or visit the Lottery Web at [www.txlottery.org](http://www.txlottery.org) for more information and location of nearest Claim Center. The Texas Lottery is not responsible for lost or stolen tickets, or for tickets lost in the mail. Tickets, transactions, players, and winners are subject to, and players and winners agree to abide by; all applicable laws, Commission rules, regulations, policies, directives, instructions, conditions, procedures and final decisions of the Executive Director. A scratch-off game may continue to be sold even when all the top prizes have been claimed. Must be 18 years of age or older to purchase a Texas Lottery supports Texas education.

### 14 Public Notice

WILL sit with the elderly, at night, CNA 8 yrs., Call Jamie Carpenter at 669-1960, or 669-1926

### 5 Special Notices

ADVERTISING Material to be placed in the Pampa News, MUST be placed through the Pampa News Office Only.

**13 Bus. Opp.**  
QUIZNOS Sub Franchise avail for Pampa. Call 1-800-335-4782 or [www.quiznos.com](http://www.quiznos.com)

**ABSOLUTE Goldmine!**  
60 vending machines / excellent locations, all for \$10,995. 800-234-6982

**14d Carpentry**  
Carpentry, Roofing, Replacement windows, steel siding & trim Jerry Nicholas 669-9991, 662-8169

**NEW Const., remodeling, replacement windows.**  
Shawn Deaver Constr. 662-2977, 665-0354.

**OVERHEAD DOOR REPAIR**  
Kidwell Construction. Call 669-6347.

**ADDITIONS, remodeling, roofing, cabinets, painting, all types repairs.**  
Mike Albus, 665-4774.

**14e Carpet Serv.**  
NU-WAY Cleaning service, carpets, upholstery, walls, ceilings. Quality doesn't cost. No steam used. Bob Marx owner-operator. 665-3541, or from out of town, 800-536-5341.

**14h Gen. Serv.**  
COX Fence Company. Repair old fence or build new. Free estimates. Call 669-7769.

**IS your House or Foundation Settling?**  
Cracks in bricks or walls? Door won't close? Call Childers Brothers, Inc. Stabilizing & Foundation Leveling. 1-800-299-9843 or 806-352-9563 Amarillo.

**RENT house repair & updating, room remodels, tile work, wood floors.**  
Mike, 595-0219 for est.

### 14n Painting

BRANDON'S Painting Service. Commercial, residential. 806-665-0693, 806-255-0165 cell.

### 14s Plumbing/Heat

JACK'S Plumbing & Faucet Shop, 715 W. Foster, 665-7115. faucets, plumbing supplies, new const., repair, remodeling, sewer / drain cleaning, septic systems installed. Visa/MC

**Larry Baker Plumbing**  
Heating / Air Conditioning  
Borger Hwy. 665-4392

### 19 Situations

WILL sit with the elderly, at night, CNA 8 yrs., Call Jamie Carpenter at 669-1960, or 669-1926

### STORE PERSONNEL

Allsup's Convenience Stores is seeking personnel for its stores in Pampa, White Deer and Panhandle.

Must be able to work accurately in a fast paced environment, enjoy working with the public and able to work various shifts including nights, weekends and holidays.

We offer competitive wages plus medical, dental, life insurance, profit sharing and paid vacations. For immediate consideration please apply in person at the Allsup's nearest you.

## THE PAMPA NEWS

"YOUR HOMETOWN NEWSPAPER"  
403 W. ATCHISON • 806.669.2525  
[www.thepampanews.com](http://www.thepampanews.com)

"Hands On" Patient Care  
Position in a busy chiropractic office  
Put your "people skills" to work.  
Fax resume to  
(806)665-0537

### 21 Help Wanted

**NOTICE:** All ads that contain phone numbers or give reference to a number with an area code of 809 or a prefix of 011 are international toll numbers and you will be charged international long distance rates. For more information regarding the investigation of work at home opportunities and job lists, *The Pampa News* urges its readers to contact the Better Business Bureau of South Texas, 609 S. International Blvd., Weslaco, Tx. 78596, (210) 968-3678.

### 21 Help Wanted

**NOTICE**  
Readers are urged to fully investigate advertisements which require payment in advance for information, services or goods.

**HELP WANTED**  
New company expanding into Pampa. Various positions avail.  
Call HR @ 806-356-6850

**CRALL PRODUCTS**  
Immediate Openings  
Welders  
40hrs + wk.  
Salary based on exp.  
Apply in Person:  
W. Hwy 152, Pampa

### OPERATIONS MANAGER

Cabot Corporation, the world's leading carbon black manufacturer, is looking for an Operations Manager to provide support for their research and development facility in Pampa, Texas.  
This professional will be responsible for the production of commercial-products that satisfy quality, cost, and supply requirements. This position will implement manufacturing and quality systems that support the strategies of the SBUs as well as integrate systems as appropriate with the Regional Manufacturing and Shared Services infrastructure. The successful candidate will operate in a manner consistent with accepted safety and environmental standards and regulations.  
Requirements include a B.S. in Engineering, preferably Chemical Engineering with a minimum 10 years experience in chemical manufacturing. At least five years of fundamental management experience and production responsibility required.  
Accepting resumes through November 15, 2005.  
If interested, please send or fax your resume to:  
Cabot Corporation  
Attn: Human Resources  
P.O. Box 5001  
Pampa, Texas 79066  
Fax: 806-661-3134  
Email: [barbara\\_eldridge@cabot-corp.com](mailto:barbara_eldridge@cabot-corp.com)

**W&W FIBERGLASS**  
IMMEDIATE OPENINGS FOR CDL TRUCK DRIVERS  
Field Labor/Swamper  
Fiberglass Manufacturing  
General Labor  
40+ hrs / wk  
Salary based on exp.  
Apply in person: 100 N. Price Rd., Pampa

**Hiring Company Drivers**  
Earn \$700-\$1300 per week. Local hauling / 5 day work week, day shift. Great benefits. Paid weekly-direct deposit. Paid vacation. 401K. Dedicated tractors. Class A CDLX required.  
Call 1-800-737-9911 Ext. 200

**WANTED:**  
Class A CDL Truck Driver.  
Drug Screening Required.  
Apply in person at: West Texas Landscape 120 S. Hobart.  
Please No Phone Calls!

**FRONT OFFICE/INSURANCE**  
team member needed for a busy healthcare office! Only friendly, upbeat, multi-tasking, self-starters need apply. Fax resume to (806) 665-0537

**DOBSON CELLULAR SYSTEMS**  
is currently seeking an individual for the following position in our Pampa, TX retail location:  
**RETAIL SALES ASSOCIATE**  
This position conducts the daily retail sales operations. This positions also assists customers with cellular phones sales, retention and customer service, knowledge of sales experience and Cellular industry a plus.  
We offer an attractive compensation program which includes **Base Salary, Commissions and Bonus potential.** In addition we offer full benefits package including Medical/Dental/Vision/RX, Paid vacation, sick & personal days, 401 (k) Plan, Tuition Reimbursement, Life Ins., and Employee Stock Purchase Plan.  
Apply on-line at [www.dobsoncellular.com](http://www.dobsoncellular.com) under **Careers** EOE.

### 21 Help Wanted

**DRIVERS NEEDED**  
EXP. full-time Truck Drivers needed to haul crude oil. Must have a good driving record & at least 2 yrs. exp. on tractor trailer rigs; CDL req. Tanker and HazMat endorsements will be required. Must be able to pass a DOT physical & drug screen. Local hauls and exc. benefits. Straight nights. \$500 sign-on bonus. Openings in the Pampa area. For an appli., phone: 1-800-451-1931 or 1-806-659-2571. Plains Marketing, L.P. An Equal Opportunity Employer, M/F.

### 21 Help Wanted

HEMPHILL County Hospital in Canadian, Tx. Now taking appli. for Full-Time Reg. Nurse (RN), for 7 a.m.-7 p.m. shift. Competitive Salary & Benefits. Contact: Tammye O'Neal @ 806-323-6422 ext. 231. May Fax resume to 806-323-8061. May also e-mail resume to [tammye.oneal@hch.dshs.tx.us](mailto:tammye.oneal@hch.dshs.tx.us)

### 21 Help Wanted

CLERKS, Full-Time & Part-Time. Type 25-30 Words Per Minute. General Office Duties. \$11.00 Plus Per Hour. Call (806) 261-7779.  
Licensed Vocational Nurse needed at Edward Abraham Memorial Home. Benefits include paid holidays, vacation, and health insurance. Apply at 803 Birch Street, Canadian or call 323-6453. EOE

**Quentin Williams REALTORS**  
Keagy-Edwards, Inc.  
Selling Pampa Since 1952  
669-2522 • 2208 Coffee & Perryton Pkwy.

**N. BANKS** - Brick three bedroom home in the Travis School Area. Some new paint, hardwood floors, central heat, one bath, this one would make a good rental. Carport. MLS 05-6958.

**CHRISTINE** - Two bedroom home with lots of closet space. Floor furnace, dining room, one bath, stairway to floored attic. New updating. Single garage. MLS 05-7071

**CINDERELLA** - Wonderful kitchen with custom built cabinets. Three bedroom, covered patio, large utility room, covered trim for low maintenance. Central heat and air. MLS 6480.

**COFFEE** - Three bedroom home with 1 1/2 baths. Two living areas, RV parking on South side. Sunroom, double carport. MLS 05-7121.

**N. CUYLER** - Old movie theatre with 10500 sq. ft. built in 1950. Building has had asbestos removed. Ready for someone to complete for their needs. Lot to North 25' x 140' completely fenced goes with building. MLS 6679.

**DUNCAN** - Nice two bedroom with lots of storage. Hardwood floors. Kitchen has many cabinets. Central heat and air, single garage. Close to schools. MLS 05-7091.

**FRASER ACRES** - Three lots with shared water well, gas and electric hook ups. Will sell separate or together. Would be a great country living. MLS 6615.

**E. FOSTER** - This three bedroom home would make a great starter home or retirement home. One bath, single garage. MLS 05-7070.

**E. FRANCIS** - Older home in Wilson school district. Three bedrooms, large kitchen, one bath, double garage. MLS 05-7035.

**E. FISHER** - Two bedroom home with steel siding on house and trim. Large living room and kitchen with breakfast bar. Single detached garage. MLS 6680.

**N. GRAY** - Extra large living room and spacious kitchen. Den has exceptional cabinets. Lots of storage space. Room for office or shop on rear of garage. Master bedroom has built-in cabinets & bookcases. Three bedrooms, central heat and air, double detached garage. MLS 05-7122.

**KENTUCKY STREET** - Seven lots located close to church and shopping center. MLS 05-7073.

**KENTUCKY / PERRY** - Large commercial 2250 sf steel office building plus a 30' x 96' greenhouse facing Kentucky street. MLS 6647.

**MIAMI** - Two bedroom home with 2 living areas, steel siding, storm cellar, gas grill, storage building, central heat and air, covered patio, single garage and double carport. MLS 05-7119.

**RUSSELL** - Nice two bedroom close to middle school. New ceramic bath, large living area, single garage. MLS 05-7092.

### BECKY BATES

669-2214  
Heidi Chronister 665-6388  
Darrel Schorn 669-6284  
Linda Burt 665-5524  
Rod Donaldson 669-1720  
JUDI EDWARDS GRI, CRS  
BROKER-OWNER 665-5687

ROBERTA BABB 665-6158  
Joan Mabry 669-3201  
Sandra Bronner 665-4218  
Dennis Edmondson 669-6582  
MARILYN KEAGY GRI, CRS  
BROKER-OWNER 665-1449

Visit our new site at [www.quentin-williams.com](http://www.quentin-williams.com)  
E-mail our office at [qwr@quentin-williams.com](mailto:qwr@quentin-williams.com)

**LDI LONESTAR DISTRIBUTION INC**  
**HIRING DRIVERS**  
Must Have CDL with HAZ-MAT  
Pay by the load, will pay hourly for warehouse work  
Benefits include: Health, Dental, Vision, ADD, LIFE Vacation and 401k Plan  
Apply at:  
**LDI**  
1100 Red Deer Canadian, TX 79014 (806)323-5111

### AUCTION

SAT. NOV. 5TH-9:33 A.M.  
Loc. Pampa, Tx- 2520 Aspen Dr. from Duncan St. & 25th Ave. take 25th Ave., one blk. East to Aspen, then North to 3rd house on right.

### E.M. Keller & James T. Weatherly Estates

Cars, Appliances, Tvs, Cameras, Furniture, Office Furn. & Equip., Collectibles, Collectible Glass, Kitchen, Household, Machine Shop Tools, Shop Tools, Lawnmowers, Remote Control Model Airplanes & Boat, Money  
**LYNDON LOYD AUCTIONEERS**  
Wheeler, Tx (7119)  
806-826-5850 or 334-0407  
E-Mail [loydauktion.com](mailto:loydauktion.com)

### REAL ESTATE & OILFIELD AUCTION (OILFIELD EQUIPMENT TO BE SOLD ABSOLUTE)

## AUCTION

Thursday, November 10, 2005 Sale Time: 10:00 a.m.

LOCATED: Pampa, Texas, From Intersection Highway 60 & Highway 282 - Price Road Go 1/2 Mile North On Price Road - Highway 282, Then 1/2 Mile West On Highway 152 - Borger Highway

**MALONE OILFIELD SUPPLY Owner's**

Telephone: Harold Malone (806) 662-5112- Cell Or (806) 665-1600-Home Or Five Star Auctioneers - Jim Summers (806) 864-3611 Or Jimmy Reeves (806) 864-3362

Mr. Malone is Retiring From The Oilfield Business & The Following Will Be Sold At Public Auction:

**OILFIELD EQUIPMENT**  
23 Used Natural Gas Stripping Plants, Skid Mounted W. Methanol Injection (550 h.p., Designed For 2 mmscfd/day; 1325 h.p., Designed For 1 mmscfd/day; 2115 h.p., Designed For 500 mmscfd/day; 2110 h.p., Designed For 300 mmscfd/day; 113 h.p., Designed For 100 mmscfd/day) 1300 h.p. Condensing Unit, 11 Lot Gas Exchangers, 11 Lot 2 & 3 Phase Separators, 11 Lot Glycol Reboilers, 11 Nitro Burner, 11 Swells 250 Gals Production Unit, 11 Lot Test Tanks, 11 Lot W. All Pipe, 11 Lot Pipe Caps, 11 Lot Flanges, 11 Lot Thief Hatches, 11 Lot Piston Pumps, 11 Lot Lot Gauge Columns, 11 Lot Lvl/Level Controllers, 11 Lot Meters & Valves, 11 Lot Electric Transformers, 11 Lot Oil Coolers, 11 Lot V. ac. Pumps, 11 Lot W. valves, 11 Lot Condenser Fans, 11 Lot Recovery Bottles, 11 Lot Lot Treater Valves, 11 Lot Shop Equipment, 33 Shop W. elders, 11 Lot Units Skids, 11 Lot Electric Motors, 11 Lot Face Tefc Motors, 11 Lot Hammer Unions, 11 Lot Std. Tees, 11 Lot L. & 11 Lot Level Controllers, 11 Lot Burner & Pilot Mixers, 11 Lot Gas & Motor Valves, 11 Lot Murphy Switches, 11 Lot Annunciators, 11 Lot Grooved & Roughneck Couplings, 11 Lot Pipe Nipples, 11 Lot Bushings, 11 Lot Swages, 11 Lot Bull & Flat Plugs, 11 Lot Bolts - Nuts - Washers, 11 Lot Safety Heads, 11 Lot Couplings, 11 Lot Injectors, 11 Lot Gauge Glasses, 11 Lot Floats, 11 Lot Gear Pumps, 11 Lot Water Meters, 11 Lot Leak Detectors, 11 Lot Strainers, 11 Lot Check Valves, 11 Lot Gate Valves, 11 Lot Check V. valves, 11 Lot Flanges, 11 Lot Clamps, 11 Lot Breakers, 11 Lot V. valves Handles, 11 Lot Connector Hoses, 11 Lot Pump Parts, 11 Lot Electric Contractors, 11 Lot Relays - Timers, Lights - Switches, 173 HC 1800 W. inch Truck, 21 Car Gas Forklifts, 11 Lot Lot Pump Jack Replacement Parts, 11 Lot Pitman Arms, 11 Lot Lot Gearboxes, 11 Lot Pumping Unit, 11 Lot 14 Pumping Unit, 2225 Pumping Units Any Announcement Sale Day Takes Precedence.

**Five Star Auctioneers**  
OFFICE: (806) 296-0379 P. O. BOX 1030 PLAINVIEW, TEXAS 79073-1030  
WEB SITE: [WWW.FARMAUCTIONGUIDE.COM/FIVESTAR](http://WWW.FARMAUCTIONGUIDE.COM/FIVESTAR)  
Terms of Sale: Cash, Personal or Business Check, Cashier's Check All Accounts Settled Day of Sale Lunch Will Be Available  
NOTE: Please Bring Your Own Check Book. If You Have Not Established Yourself With Our Company, Please Bring Bank Letter WHICH TRUCK AVAILABLE ON SALE DAY BRING YOUR TRUCK OR TRAILER WE ARE AGENTS AND AGENTS ONLY

JIM SUMMERS (806) 864-3611 (HOME)  
JIMMY REEVES (806) 864-3362 (HOME)  
DONNA NOEL (806) 293-1124 (HOME)

21 Help  
TEXAS  
Staff: Ap  
fore 2-5  
ager.  
NEW C  
ing  
Jet S  
Oil Fie  
perien  
Testing  
Fu  
Call  
Child  
He  
a pe  
healthe  
seeking  
Per D  
LVN's  
Excell  
diff.  
Ple  
K  
at 80  
kgaut@  
Local N  
mature  
house  
Applica  
honest &  
possess  
work w  
13-17 y  
ground  
required  
are ava  
Buckler  
mation.  
DOUGL  
acceptin  
Painter.  
painting  
Apply i  
Brown.  
HEMPH  
Hospita  
plication  
a certifi  
termed  
Pay is  
tion l  
and th  
Preshoo  
ed inc  
further  
please  
son. H  
806-32  
send re  
e-mail  
dianaw  
hotmal  
HCH B  
Diana  
4th  
79014  
It's i  
g  
M  
A  
AUS  
2700  
2715  
1940  
2522  
2635  
2745  
1344  
2525  
2135  
1820  
2216  
1420  
2220  
1205  
1420  
1111  
2705  
1320  
2120  
718  
2310  
2120  
1530  
2630  
2110  
321  
151  
712  
304  
827  
932  
1150  
2220  
820  
2180  
1800  
620  
2700  
1100  
620  
630  
-10  
810  
500  
520  
O  
850  
1110  
500  
510  
300  
300

**21 Help Wanted**

TEXAS Rose needs Full Staff. Apply in person before 2-5 pm, ask for manager.

**NEW Company Coming To Pampa: Jet Star Energy.** Oil Field Cement Experience, CDL, Drug Testing, Top Wages, Full Benefits. Call (806)665-1054

**Children's Home Healthcare** a pediatric home healthcare company, is seeking FT, PT and Per Diem RN's and LVN's. Excellent pay and shift diff. Please contact Kara Gaut at 806-367-6612 or email: kgaut@childreshsha.com

Local Non-Profit Seeking mature woman to fill house parent position. Applicants need to be honest & dependable and possess the ability to work with girls or boys (13-17 years of age). Background check & drug test required. Applications are available at 615 W. Buckler. For more information call 665-7123.

DOUGLAS Paint Co. is accepting appli. for a Painter. Industrial or auto painting exp. is required. Apply in person at 317 E. Brown.

HEMPHILL County Hospital is accepting applications for positions as a certified paramedic, intermediate, or basic level. Pay is based on certification level, experience, and other certifications in Prehospital care. Interested individuals needing further information, please contact Diana Wilson, EMS Director @ 806-323-6422 ext. 274 or send resume to address or e-mail below. E-mail: dianawilsonemp@hotmail.com. Or Mail to: HCH EMS Attention: Diana Wilson 1020 Sth 4th Canadian, Texas 79014

**21 Help Wanted**

KITCHEN Help Needed. Must Be Out Of School. Apply In Person @ Dyer's BBQ.

UNIVERSAL Valve come grow with us. Currently hiring experienced valve technician. Paid holidays, sick days and vacation days. Health insurance and retirement offered. Call 432-689-6341.

KITCHEN help and cooks needed at The Dixie Cafe. Apply in person.

SIVALLS Inc. is looking for welder fabricators and paint test service technician. Welding and drug tests req. Benefits: health ins., profit sharing, 401K, 8 paid holidays and 10 days vacation per year. 806-665-7111, Pampa.

DK GLASS now hiring. Exp. helpful, but not necessary. Apply in person 315 W. Foster, Pampa.

**HEAVY EQUIPMENT OPERATOR TRAINING** Bulldozers, Backhoes Loaders, Dump Trucks Graders, Scrapers Excavators. Next Class: Nov. 21st National Certification Financial Assistance Job Placement Assistance 800-383-7364 Associated Training Services www.atns-schools.com

**Schwans** Now Hiring Schwans Sales Pampa Area

We are looking for a high energy individual with good work ethics. \$600+ per week to start. Full benefit package. No exp. necessary. Must have a valid drivers license and good MVR. Must be at least 21 yrs. old. Please call 806-669-0235 for interview. EOE

**21 Help Wanted**

HI-LAND Christian Church needs a Custodian. Flexible hours, part-time, \$6 hr. Call 669-6700, 1615 N. Banks.

**ATTENTION NOW HIRING** POSTAL POSITIONS No Experience Required Excellent Starting Pay Paid Training Excellent benefits Get Prepared 1-866-300-6495 Ad Code: P4326

EXP. Maintenance person needed. Must have own tools. Call to apply 665-4274 or 806-433-6939

**PHONE SURVEYOR WANTED NO SELLING INVOLVED CALL 669-7605**

**Choose Your Income \$600.00 Weekly \$1200 Weekly \$1800+ Weekly** This is an in-home sales position with a proven lead system.

We are looking for a sales professional who wants a real opportunity to make an above average income and who enjoys working with people. For a confidential interview, call 806-669-0672 or Fax your resume to 806-665-4376 attention Sales Manager

OUTREACH Health Services is seeking a full time LVN, Community Service Aide in the Pampa WIC office. Great benefits and 401K. Apply in person, 1201 N. Hobart St. 1-1 or call 665-1182.

**ADMINISTRATIVE ASSISTANT** Immediate F/T position open at a fast paced company. Individual must be organized, friendly, computer proficient and able to multi-task. Customer service experience is required. Quickbooks knowledge a plus. Salary based on experience. Fax resumes to: 1-360-838-8549 by Friday, Nov. 4th.

**21 Help Wanted**

INTERIM Home Health care seeking office manager /data entry, good oriented skills a must, Medicare or home health care experience preferred but not required. Come by 1201 N. Hobart, Coronado Shopping Center, 665-1445.

SECRETARIAL position avail. Above average computer, typing / keyboarding, and communication skills a must. Legal exp. preferred. Salary dependent upon exp. Fax resumes to 669-8050.

Immediate Opening SALES ASSISTANT sought at local company. Must be exp. in customer service, friendly, organized, computer literate and able to handle a fast paced environment. F/T Salary based upon exp. Fax resume to: 1-360-838-8549 by Fri., Nov. 4

**Innovative Staffing Solutions, LLC Career Opportunities**

**Road Construction** Need motor grader operator, & CDL driver

**Class A Mechanic** Diesel experience needed.

Contact Us Today NBC Plaza II, Suite 11 1224 N. Hobart Pampa, TX 79065 806-665-2991 www.isllc.com

**No Fees To Applicants EOE EMPLOYER**

**WHITE DEER ISD** is now accepting applications for a Certified Teacher for AEP Classes. Applicants may contact Mr. Danny Ferrell, Supt. at 806-883-2311 (Option 3), or email: danny.ferrell@region16.net (FAX: 806-883-2321) Mail resume with references to White Deer ISD, P.O. Box 517, White Deer, TX. 79097. White Deer ISD is an Equal Opportunity Employer.

**PURCHASING MANAGER** An organized individual with exp. in purchasing and inventory control needed at a fast paced & growing company. Individual must be computer proficient and work well with others. Position is F/T and salary based upon exp. Fax resume to: 1-360-838-8549 by Friday, Nov. 4th.

**21 Help Wanted**

NEEDED Bus Monitor and Substitute Bus Drivers for Pampa Independent School District. Applications will be picked up at 321 W. Albert, Pampa, Tx., 8 am-4:30 pm. daily.

HEMPHILL Co. Juvenile Center has immediate openings for the following positions: • Full time Youth Care Workers, \$9 hour • Full time Case Manager, 4 yr. degree preferred, \$11 hour • Part time Kitchen Staff, \$8.50 hr.

For applications please contact Hemphill County Juvenile Center at 806-323-9533 or stop by the facility at 300 Purcell, Canaduan, Tx. 79014.

**CLERK III MR SERVICE COORDINATION** Salary of \$8.77/ hr. plus a generous benefit package. The Clerk III performs clerical duties for the MR Service Coordination department. Duties require ability to type 45 wpm or better, computer usage, maintenance of files, and prioritization and organization of work assignments. Duties include support and assistance to assigned department staff in the area of documentation, record keeping and provision of services to individuals in the priority population. Travels to Borger and Dumas to provide clerical support on a weekly basis. **Qualifications:** High School graduate or GED plus six months experience in a clerical position. Texas Drivers License required, must be insurable under the agency vehicle policy. Preference given to applicants who are proficient in computer usage, have experience in Microsoft Word, Excel, and Access, possess good typing, people and time management skills. Apply at Texas Panhandle MHRM, 901 Wallace Blvd. Amarillo, Tx. 79106. 806-358-1681, AN EQUAL OPPORTUNITY EMPLOYER

**"SPOILED By Right"** Resale for Toys 302 W. Foster 665-0990 Baby & children Furniture, toys Halloween Costumes

**"SPOILED By Right"** 302 W. Foster 665-0990 10:30-5:00 T-W-T Fri. till 5:30 Sat. 10-4

**SPOILED By Right**, 302 W. Foster. Open Mon., Oct. 31. Giving candy to children in costume.

BURGANDY Couch Loveseat \$300, Queen Bed \$70, 17 in. Chrome Wheels / Tires, (new off Ford). 665-0990, 665-4816

FALL WREATHS DESIGNED FOR YOU. YOU PICK THE FLOWERS. OUT. CALL 207-0024 (cell#). HAIRDRESSER cart & supplies: curling irons, brushes, perm rods, etc. \$250. Bundy II silver flute \$50. Girl's white toddler bed w/ mattress \$30. 665-3556.

**69a Garage Sales** Dream Catcher Flea Market & Gift Shop 1/2 mile West of Price Rd. on Borger Hwy., Turn left on Western, 1st house on Right! Open weekends only 10-6 pm. Check out our new shipment!!

NEARLY New, 2216 N. Hobart, infant-ladies plus size clothing, discounted 50%-75% Nov. 1-5, 10:30-5. Please No Consignments This Week!

**70 Musical** MOVING. Must Sale. Antique Upright Piano. Call 806-664-1999. Leave a Message.

**75 Feeds/Seeds** ROUND Bales of Blue Stem Grass Hay for horses, \$30. I load, you haul. 669-7143.

**60 Household**

HOT TUB / SPA New, w/full warr., 6 per. w/—lounger.—Beautiful Redwood Cab., Ozonator, Aroma Therapy, Waterfall, Starter kit, 6.5 hp w/aer, Free local delivery \$3850.00 806-670-9337

MATTRESS SETS Thick Pillow Top, 5 yr. Warr. Twin \$179 Full \$209 Queen \$249 King \$309

Smooth Top, 5 yr. Warr. Twin \$149 Full \$169 Queen \$199 King \$269 Delivery Avail. 806-677-0400

**69 Misc.** ADVERTISING Material to be placed in the Pampa News MUST be placed through the Pampa News Office Only.

BUILDING For Sale, 210 N. Ward, 7,000 plus sq. ft. Call 806-674-2590.

STEP 2 Welcome Home Playhouse (Irg.) First \$200 cash 665-0990 or 665-4816

"SPOILED By Right" Resale for Toys 302 W. Foster 665-0990 Baby & children Furniture, toys Halloween Costumes

"SPOILED By Right" 302 W. Foster 665-0990 10:30-5:00 T-W-T Fri. till 5:30 Sat. 10-4

SPOILED By Right, 302 W. Foster. Open Mon., Oct. 31. Giving candy to children in costume.

BURGANDY Couch Loveseat \$300, Queen Bed \$70, 17 in. Chrome Wheels / Tires, (new off Ford). 665-0990, 665-4816

FALL WREATHS DESIGNED FOR YOU. YOU PICK THE FLOWERS. OUT. CALL 207-0024 (cell#). HAIRDRESSER cart & supplies: curling irons, brushes, perm rods, etc. \$250. Bundy II silver flute \$50. Girl's white toddler bed w/ mattress \$30. 665-3556.

**69a Garage Sales** Dream Catcher Flea Market & Gift Shop 1/2 mile West of Price Rd. on Borger Hwy., Turn left on Western, 1st house on Right! Open weekends only 10-6 pm. Check out our new shipment!!

NEARLY New, 2216 N. Hobart, infant-ladies plus size clothing, discounted 50%-75% Nov. 1-5, 10:30-5. Please No Consignments This Week!

**70 Musical** MOVING. Must Sale. Antique Upright Piano. Call 806-664-1999. Leave a Message.

**75 Feeds/Seeds** ROUND Bales of Blue Stem Grass Hay for horses, \$30. I load, you haul. 669-7143.

**80 Pets & Suppl.**

2 free Healer puppies. 6 weeks old. Call 806-584-2180 (cell#).

TO give away 2 year old female Golden Retriever, no papers, friendly. Call 835-9500

TO give away male black lab, good w/children and pets, housebroken, current shots, 665-4703.

**89 Wanted To Buy** LOOKING for a good used deep freezer. Call 669-1859 ask for Vicki.

**WANTED:** Clean, Gently Used Baby furniture, hi-chairs, Strollers, walkers, etc. Bedding (tots) beds, Playhouses, 665-0990.

**95 Furn. Apts.** All real estate advertised herein is subject to the Federal Fair Housing Act, which makes it illegal to advertise "any preference, limitation, or discrimination because of race, color, religion, sex, handicap, familial status or national origin, or intention to make any such preference, limitation, or discrimination." State law also forbids discrimination based on these factors. We will not knowingly accept any advertising for real estate which is in violation of the law. All persons are hereby informed that all dwellings advertised are available on an equal opportunity basis.

**Beautifully furn. 1 bdrs. starting at \$360.** We pay gas & water, you pay elec. 6 mo. leases. Pool & laundry on site. Caprock Apts. 1601 W. Somerville 665-7149 Mon.-Fri. 8:30-5:30 Sat 10-4

**96 Unfurn. Apts.** TUMBLEWEED Acres, self storage units. Various sizes. 665-0079, 665-2450.

**99 Stor. Bldgs.** DAVIS HOTEL 116 1/2 W. Foster \$17 daily, \$75 week. Showers \$5. 440-1066.

**100 Rooms For Rent** DAVIS HOTEL 116 1/2 W. Foster \$17 daily, \$75 week. Showers \$5. 440-1066.

**102 Bus. Rent. Prop.** OFFICE Space for rent, ask about 3 months free rent. 669-6841.

**103 Homes For Sale** Twila Fisher Century 21 Pampa Realty 665-3560, 440-2314 669-0007

**104 Lots** 2 Mausoleum Crypts Side by Side \$3995.00 Call 440-2449

**105 Acreage** APX. 370 ac. Farm & grassland. Hunters dream, deer, quail, wild dogs. Stock pond, 5 yr old double-wide. Located between Paducah and Guthrie. \$700 acre. 806-669-2911 or 806-662-3334.

**106 Coml. Property** FOR Lease-warehouse with loading docks, 2 acres, all fenced, Janie Lewis 665-3458.

**112 Farms/Ranches** For Sale By Owner Approximately 2300 acres 6 miles north of Miami, on Hwy 283. Well fenced, good grass. Excellent deer, antelope and quail hunting. \$495.00 per acre. Also available, adjoining 160 acres with nice home, barn, and corrals. Call (806)248-7224; (806)354-0253; (806)662-2511 or (806)256-2511.

**115 Trailer Parks** TUMBLEWEED Acres, Storm Shelters, fenced, stor. bldg avail. 665-0079, 665-2450.

**116 Mobile Homes** COUNTRY Living! 3 bdr., 2 ba., dbl. wide home sits on 5.15 acres, horse barn, 24x48 metal shop bldg., fenced. Lots of extras. Call 662-8667.

**120 Autos** ACCEPTING bids on a 2004 Chevy Avalanche. Call 835-2773 for more info. Refers FCU reserves the right to reject any and all bids.

2005 Red Jeep Wrangler Unlimited. 6,300 miles. Call 688-3799 or 681-9419.

FOR Sale: 2002 Saturn View and 1996 Ford Taurus. 806-665-4212 or see at 807 N. Sumner, Pampa

**126 Boats & Access.** 1997 Crownline ski boat, 20 ft., fuel injected 350 motor, Am/Fm/Cd radio. \$14,000. 806-669-2322

**103 Homes For Sale**

3 bd, 1 ba, 2 living areas, double gar., huge walk-in-closet, fenced double lot, 1109 E. Kingsmill, 806-622-9034, 570-8086, 570-8087.

314 Club Dr. 2br., 1 ba., 1 car gar., shop. In Double Diamond in Fritch Tx. 857-9119.

4.5 acre lot w/ nice 2-story home near Greenbelt Lake. Beautiful landscaping and large trees. Many, many amenities incl. storm cellar and playhouse, tennis court, swimming pool, 2-screened-in porches. Deer and turkey feed in front yard. 4 bdr., 4 ba., detached gar. w/parking for up to 8 cars, RV parking, 243 Palacio, Howardwick, 2228 sq. ft. \$250,000. For more info, contact ROY NORTHROP, COLDWELL BANKER FIRST EQUITY, REALTORS, 676-2070 cell, 376-6264 residence.

**MOVE-In Special.** 1st 90 days \$250 per mo. Fresh paint, appliances inc. Come check out the New Coffee St. Call Candy 433-6939 or 665-4274.

**SCHNEIDER HOUSE APARTMENTS** SENIORS OR DISABLED RENT BASED ON INCOME UTILITIES INCLUDED 120 S. RUSSELL 665-0415

**PAM APTS** SENIORS OR DISABLED RENT BASED ON INCOME ALL UTILITIES 1200 N. WELLS 669-2594

**98 Unfurn. Houses** PICK UP rental list from Gray Box on front porch of 125 S. Houston, Pampa. Update each Fri.

3 Bedroom Brick in White Deer, for rent. Call 883-2643.

NICE 2 bedroom, central heat / air, attached garage w/ opener, 1801 Hamilton, \$450. 665-6604.

CLEAN 2/1/1 \$400 month, Deposit & ref. required. Call 665-1122

2 Bdr., 1 Ba., Carport, Garage, C-Range, Pantry, C. H/A, Fence. Realtor, 440-1100, 665-4180.

**Bent Creek Apartments** \*Lovely 2 & 3 bdr. apts. \*All single story units \*Electric Range \*Frost-free Refrig. \*Blinds & Carpet \*Washer/Dryer connec. \*C H/A, walk-in closets \*Exterior Storage \*Front Porches HUD Accepted 1400 W. Somerville Pampa 806-665-3292

**100 Rooms For Rent** DAVIS HOTEL 116 1/2 W. Foster \$17 daily, \$75 week. Showers \$5. 440-1066.

**102 Bus. Rent. Prop.** OFFICE Space for rent, ask about 3 months free rent. 669-6841.

**103 Homes For Sale** Twila Fisher Century 21 Pampa Realty 665-3560, 440-2314 669-0007

**104 Lots** 2 Mausoleum Crypts Side by Side \$3995.00 Call 440-2449

**105 Acreage** APX. 370 ac. Farm & grassland. Hunters dream, deer, quail, wild dogs. Stock pond, 5 yr old double-wide. Located between Paducah and Guthrie. \$700 acre. 806-669-2911 or 806-662-3334.

**106 Coml. Property** FOR Lease-warehouse with loading docks, 2 acres, all fenced, Janie Lewis 665-3458.

**112 Farms/Ranches** For Sale By Owner Approximately 2300 acres 6 miles north of Miami, on Hwy 283. Well fenced, good grass. Excellent deer, antelope and quail hunting. \$495.00 per acre. Also available, adjoining 160 acres with nice home, barn, and corrals. Call (806)248-7224; (806)354-0253; (806)662-2511 or (806)256-2511.

**115 Trailer Parks** TUMBLEWEED Acres, Storm Shelters, fenced, stor. bldg avail. 665-0079, 665-2450.

**116 Mobile Homes** COUNTRY Living! 3 bdr., 2 ba., dbl. wide home sits on 5.15 acres, horse barn, 24x48 metal shop bldg., fenced. Lots of extras. Call 662-8667.

**120 Autos** ACCEPTING bids on a 2004 Chevy Avalanche. Call 835-2773 for more info. Refers FCU reserves the right to reject any and all bids.

2005 Red Jeep Wrangler Unlimited. 6,300 miles. Call 688-3799 or 681-9419.

FOR Sale: 2002 Saturn View and 1996 Ford Taurus. 806-665-4212 or see at 807 N. Sumner, Pampa

**126 Boats & Access.** 1997 Crownline ski boat, 20 ft., fuel injected 350 motor, Am/Fm/Cd radio. \$14,000. 806-669-2322

**PHONE IN - MOVE IN**  
It's not just getting a mortgage it's building your future. 1-888-883-2086 call today for your Free Pre-approval!  
¡Llámenos y Múdense Pronto! El camino a casa más rápido, más simple, y más conveniente.  
TOP OF TEXAS AUCTION LICENSE NO. 9204

**Ask About Valley of the Utes at Angel Fire Resort**

AUSTIN SCHOOL DISTRICT		North and North East	
2700 Duncan	\$245,000	4/2.5/2 - 3830 SF/Guest House	
2715 Aspen	\$169,500	4/2/2 - 2780 SF/GCAD	
1940 Fr	\$160,000	4/4/2 - 3178 SF/GCAD	
2632 Evergreen	\$137,500	3/2/2 - 1850 SF/GCAD	
2639 Fr	\$125,000	3/2/2 - 1995 SF/GCAD	
2745 Aspen	\$106,900	4/2.25/2 - 2165 SF/GCAD	
1344 Hamilton	\$85,000	3/2.75/1 Det - 1987 SF/GCAD	
2525 Charles	\$78,000	3/2/2 - 2019 SF/GCAD	
2133 Mary Ellen	\$76,500	2/1/2 - 1516 SF/GCAD	
1826 Hamilton	\$72,500	2/2/2 cp - 2196 SF/GCAD	
2216 Evergreen	\$72,000	3/1.75/2 - 1413 SF/GCAD	
1424 Williston	\$59,900	3/1.75/2 - 1454 SF/GCAD	
2226 Duncan	\$58,000	2/2/1 - 1637 SF/GCAD	
1205 Charles	\$57,500	2/1.5/1 - 1490 SF/GCAD	
1420 Hamilton	\$49,900	4/1.75/1 - 1377 SF/GCAD	
1113 E. Harvester E2	\$48,000	2/1.75/1 - 1479 SF/GCAD	
2705 Navajo	\$46,900	3/1.75/1 - 1125 SF/GCAD	
1327 Charles	\$45,000	3/1/1 Det - 1120 SF/GCAD	
2126 N. Russell	\$38,000	2/2/None - 1485 SF/GCAD	
718 Somerville	\$35,000	3/1.75/1 det - 1175 SF/GCAD	
2314 Mary Ellen	\$32,500	3/1/1 - 1148 SF/GCAD	
2122 Hamilton	\$32,000	3/1/None - 1212 SF/GCAD	
1013 Mary Ellen	\$32,000	2/1/1 - 1280 SF/GCAD	
1534 Hamilton	\$31,000	2/1/1 - 1293 SF/GCAD	
2630 Seminole	\$28,500	2/1/None - 1020 SF/GCAD	
2118 Williston	\$21,900	2/1/1 - 962 SF/GCAD	

LAMAR SCHOOL DISTRICT		South West	
321 N. West	\$210,000	5/4.5/2 - 3829 SF/GCAD	
1512 Oklahoma	\$71,500	2/1/2 - 1669 SF/GCAD	
712 Magnolia	\$45,000	3/1/1 - 1272 SF/GCAD	
304 N. West	\$39,900	2/1.5/1 cp - 2288 SF/GCAD	
821 Tolby	\$12,000	2/4/None - 680 SF/GCAD	
936 S. Nelson	\$8,500	1/1/1 - 560 SF/GCAD	

## Pumpkin contest



Dr. Mark W. Ford, Jr., center, of Ford Family Chiropractic in Pampa recently staged a "Great Pumpkin" weight guessing contest. Winners were Sue Fatheree, left, and Wanetta Hill who each received a gift certificate in the amount of \$50 toward a future tank of gas. The pumpkin weighed 122 pounds. Both Fatheree and Hill guessed its weight at 123 pounds.

## IRS seeking owners of undelivered refunds

DALLAS — The Internal Revenue Service is looking for 6,763 Texas taxpayers. Normally that would make many folks nervous, but, this time it's good news. The IRS wants to make sure that these people get tax refund checks that were stamped: returned to sender.

The \$6 million in tax refunds will be reissued to taxpayers as soon as taxpayers correct or update their addresses with the IRS.

In some cases, a taxpayer has more than one check waiting. The biggest unclaimed check in Texas totals more than \$182,000. It was returned after it could not be delivered to an owner's Corpus Christi address.

The average amount owed to each Texas taxpayer is \$892, \$20 more than the national average of \$871.

"Our goal is to get this money back in the hands of the people it belongs to," IRS Commissioner Mark W. Everson said. "Visiting IRS.gov makes it easy for taxpayers to see if they've missed a refund."

The "Where's My Refund?" feature on the IRS.gov Web site provides taxpayers with information about their refunds. It is available from the home page. To use it, taxpayers enter their Social Security number, filing status (such as single or married filing jointly) and the refund amount shown on their 2004 tax return.

When the information is submitted, "Where's My Refund?" will show the status of a refund and, in some cases, provide instructions to resolve potential account issues.

In the case of Gulf Coast residents affected by Hurricane Katrina, the IRS will expedite research into the status of undelivered payments and issue a refund check when the original is outstanding.

The IRS advises hurricane victims who had been expecting a refund check but did not receive one to contact the IRS on the special toll-free Katrina disaster line at 1-866-562-5227.

### How to Update an Address with the IRS

Generally, refund checks can go astray for a variety of reasons. Often, a life change results in a change of address. When a taxpayer moves or changes address and fails to notify the IRS or the U.S. Postal Service, a check sent to the taxpayer's last known address is

returned to the IRS.

Taxpayers who have moved since filing their last tax return can ensure the IRS has their correct address by filing Form 8822, Change of Address, with the IRS.

Download the form from IRS.gov or request it by calling 1-800-TAX-FORM (1-800-829-3676).

Those who do not have access to the Internet and think they may be missing a

refund should first check their records or contact their tax preparer, then call the IRS toll-free assistance line at 1-800-829-1040 to update their address.

## SEW LIKE KNITTING

### Sewing demo in offing

AMARILLO — A certified sewing instructor will be on hand to give area seamstresses a first-hand demonstration of the new "Sew Like Knitting" process at a Nov. 14 Get-to-Gather.

Judy Love, certified by the Palmer Pletsch Institute and a member of the Prairie Flowers Extension Education Club, will be demonstrating "Sew Like Knitting" at 1:30 p.m. in the Kimble 4-H Center located on the Amarillo fairgrounds.

This new technique creates a lacy look that is used to create shawls, ponchos and other clothing accessories. It is similar to techniques for making chenille.

The monthly Get-to-Gathers are sponsored by the Potter Extension Education Association. They are an opportunity to share techniques and creative ideas with individuals interested in needle arts. The activity is open to the public and there is no charge to participate.

For more information, contact the Texas Cooperative Extension office in Potter County at (806) 373-0713.

**Briarwood Fall Festival**  
**October 31st • 6pm to 8:30 pm**  
**1800 West Harvester**

**game booths • crafts**  
**black light puppet show**  
**cake walk • hayride**  
**silent auction • door prizes**

**Admission \$2 children under 5 free**  
**Preschoolers will have their own area with**  
**games and a giant maze in which to play**

for more information contact the church at 665-7201  
**Pictures, concessions and the "fall" are not included in the admission fee**

## Get the signal.™

# GET A FREE LG FLIP PHONE.

NO, WE'RE NOT KIDDING ... OR CRAZY ... SERIOUSLY, IT'S FREE ... REALLY.

- Free LG Flip Phone
- Free activation
- Free Signalink™ services for 1 month
- Unlimited mobile-to-mobile
- Unlimited nights and weekends
- Unlimited incoming text messages
- Nationwide anytime minutes
- Starting at \$40

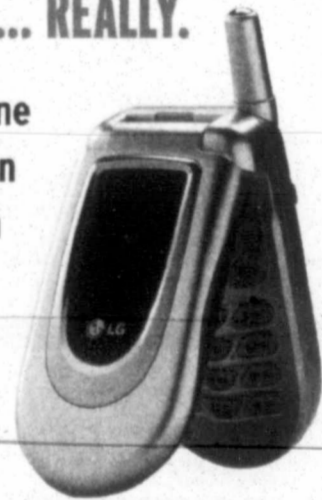

**DOBSON**  
CELLULAR SYSTEMS™

**BOOKER**  
Central Sales  
& Services  
(806) 958-4496

Hy-Tech Communications  
(806) 274-7452

**PAMPA**  
Dobson Cellular  
2131 Perryton Hwy.  
(806) 665-0500

**PANHANDLE**  
Lane & Company, Inc.  
(806) 537-3537

Ace Commercial Radio  
(806) 435-7131

**SHAMROCK**  
Martini Drug  
(806) 256-2782

**WELLINGTON**  
J.D.'s Auto Supply  
(806) 447-6841

**BORGER**  
Dobson Cellular  
905 N. Cedar  
(806) 273-5656

**GRUVER**  
Graver Ford, Inc.  
(806) 733-2431

Farmers Equipment  
(806) 665-8046

**PERRYTON**  
Dobson Cellular  
918 S. Main  
(806) 434-2090

Commercial Center  
(806) 435-6168

Show Place Video  
(806) 256-3167

**WHEELER**  
Livewires Communication  
(806) 826-0729

**SPEARMAN**  
B&B Sales  
True Value Hardware  
(806) 659-3762

Wheeler Construction  
(806) 826-3733



Offer available at participating Dobson Cellular Systems locations for a limited time only. Free phone may vary by location and is available with a new, two-year agreement. Free activation with LG 4015 phone only. Promotional phone price and applicable taxes may appear as a charge and re-credit on customer's first bill. Nationwide plan features may vary by plan. Unlimited Mobile-to-Mobile calling includes calls made from one Dobson Cellular Systems phone to another Dobson Cellular Systems phone in the home and extended home calling areas. Unlimited Long Distance includes calls made from the home and extended home calling areas to anywhere in the United States. One month of free Signalink services available with a new, two-year agreement, on Basic, Plus and Premium packages only. Signalink data services, features and regular monthly charge vary depending on which package is selected by the customer. One month of free Signalink services appears as a credit to the customer's first bill while the regular feature rate will be charged on subsequent bills unless cancelled by the customer. Service is contingent upon credit approval and annual contract at which time a deposit may be required. An early cancellation fee of \$20 per remaining month of contract applies if service is cancelled after the first 14 days of service. Activation fees may be up to \$45 to activate service. Other fees may range from \$2.50-\$3.75 per month. These fees may include but are not limited to regulatory fee, network service fee, or roaming administration fee. Airtime is billed in one-minute increments and from SEND to END. Long distance, roaming, taxes, surcharges and other terms and conditions may apply. Not all features, service options or offers are available on all devices, on all rate plans or available for purchase or use in all areas. Dobson Cellular Systems approved phone is required for all rate plans. See sales representative for more details. ©2005 Dobson Cellular Systems TXZ SEPT



1.800.882.4154

NOW buy Dobson Cellular products and services online at [www.dobsoncellular.com](http://www.dobsoncellular.com).