

THE BORDEN STAR

VOLUME XIX

FEBRUARY 27, 1991

Serving the Counties of Borden, Dawson, Garza, Howard, Lynn & Scurry

TEXAS WEEKLY

\$150 a year • Vol. 7 Issue 32 • February 11, 1991 • P. O. Box 5306, Austin, TX 78763 • (512) 322-9332

Robin Hood Alive and Ahead

Speaker Gib Lewis says that "as flawed as it is," the State Board of Education's proposed school-finance plan-- or something close to it -- is most likely to win approval in the House. It's the simplest of the suggestions and the least difficult for legislators to defend back home, Lewis says, and yet is the only one that doesn't require a constitutional amendment. Plus, as some of the rich-school-district representatives admit, it's a straightforward Robin Hood plan - money from the rich districts would flow directly

from there to the poor districts. But Lt. Gov. Bob Bullock, Lewis' Senate counterpart, still is persuaded that the Legislature, on such a controversial matter of public policy, should ask the voters for approval. And Sen. Carl Parker, D-Port Arthur, says that's necessary, anyway because of a 1930's Supreme Court decision on property taxes. A footnote: SBoE school-finance expert Will Davis of Austin sells the proposal, in part, on the fact that it actually would reduce the drain on the state's general revenue



PART OF THE OVER 240 CONCERNED CITIZENS THAT ATTENDED THE MEETING THAT WAS HELD LAST TUESDAY IN THE AUDITORIUM. THEY WERE MEETING IN REGARD TO THE SCHOOL FINANCE PROBLEM.

BORDEN COUNTY SCHOOL COMMUNITY RESIDENTS SHOW SUPPORT TO SAVE SCHOOL

Approximately 250 concerned citizens of the Borden County School Community showed their support to save the Borden County School and Community at an emergency community meeting that took place in the high school auditorium of the Borden County School on February 19, 1991.

Jimmy Thomas, the Superintendent of the Borden County I.S.D. gave an overview of the current issues that are facing the Borden County School System and Community. The possibilities range from having to close the school as a result of inadequate funding options to forced consolidations. It was also emphasized that the recent decision of the supreme court and the present mood of the legislature make it seem inevitable that school taxes will be well in excess of a \$1.00 rate across the state with the primary objective being to eliminate "tax-haven" school districts and sharing the wealth of property-rich school districts with property-poor school districts.

It was emphasized that it is of paramount importance for the residents of the Borden County School Community to write members of the legislature to express their concerns about this potential demise of our school and community. Points that were emphasized as being extremely important to the Borden County School Community were as follows: (1.) Caps should not be placed on spending levels in school districts. This situation alone could have a devastating effect on the Borden County School. (2.) Unequalized local enrichment is simply imperative to the continuation of the Borden County I.S.D. (3.) Consolidation of the Borden County I.S.D. should not be a part of the plan to equalize the system. (4.) A four or five year phase-in period is extremely important to allowing our school and community to make the transition from being a property-wealthy school district to that of being equal to other districts throughout the state.

Names, addresses, and phone numbers of legislators were made available to all in attendance. It was emphasized that the Borden County School Community is going to have to make a concentrated effort to be heard in Austin. Questions were answered at the conclusion of the meeting.

Letters are presently flooding the legislators as a result of everyone's efforts to save our school and community. It needs to be emphasized that the efforts of our community continue to be as important at this time as they were at last week's meeting. The February 25th supreme court decision that clarifies that unequalized enrichment is allowable is a major victory for our school and community. The issue that we must pursue at this time is to make sure that the members of the legislature allow for the maximum amount of unequalized enrichment. The support and initiative that has been taken by the residents of the Borden County School Community concerning this issue is definitely indicative of the wonderful people that dignify Borden County.

You may contact Jimmy Thomas at the Borden County I.S.D. if you have questions concerning the present legislative campaign. Your support is sincerely appreciated.

(most taxes) fund by about \$250 million a year, although the final school-finance bill definitely will cost more money than the Legislature approved last year.

The State Board of Education plan, some version of which will

be passed this spring if the voters endorse the Robin Hood approach, would permit a system in which the Legislature, which is apparently headed that way, no matter what, would create regional tax-base districts and then require that the

money raised within those districts be parceled on a per-student basis. From extra rich school districts within the taxing entities, "recaptured" school funds would be socialized among the less-rich

cont. to pg. 6

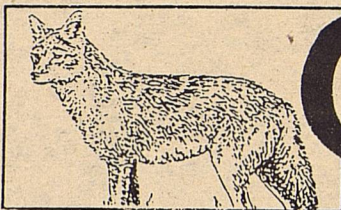

COYOTE NEWS

ALL DISTRICT TEAMS SELECTED

The 1990-91 All-District team has been selected. Jimmy Rios and Cole Vestal were picked on the All-District team. Shane Kemper received an Honorable Mention.

Jimmy is a senior guard who scored 15 points a game and 7 rebounds a game for the Coyotes.

Cole is a senior post who scored 15 points a game and pulled down 11 rebounds per game for the Coyotes.

Shane Kemper senior guard was the three point shooter. he whipped in 8 points per outing and was good for 3 rebounds a game.

Other statistical leaders were Junior, Juve Balaque who scored 5 points a game and 5 rebounds.

Sophomore John Paul Harris contributed 6 points a game and 6 rebounds.

The Coyotes finished the season with a 9-10 record. They were third

THREE LADY COYOTES HONORED

Three members of the 1990-91 Borden County Lady coyotes were awarded All-District Basketball honors at a recent meeting of the

place in district play behind Sands and O'Donnell with a 4-4 record.

Lettering for the Coyotes were Rod Jeter, Juve Balaque, John Paul Harris, Will Shafer, Jimmy Rios, Shane Kemper, Chad Conner, Cole Vestal and Paul Sturdivant.

District 13-A Coaches held at Sands High School.

The Lady Coyotes are: Jeana Jones, Senior point guard, who averaged 7.6 points per game; Shayne Hess, Junior forward, who averaged 12.3 points per game; and Amanda Anderson, Junior post, who averaged 9.7 points

per game. Each of these players started all 24 games this year. They provided good leadership for the team and have excellent attitudes toward the game. Congratulations to Jeana, Shayne and Amanda.

The complete District 13-A Girls' team for 1990-91 are:

ALL-DISTRICT

CHANNA COPE	KLONDIKE	FRESHMAN
SHERRIE FRANKLIN	KLONDIKE	FRESHMAN
JODI BARTON	KLONDIKE	JUNIOR
LEA BESSIRE	O'DONNELL	SENIOR
SHERRIE McMORRIES	GRADY	SR. M.V.P.
LAURIE ROMINE	GRADY	SENIOR
MISSY ROMINE	GRADY	SOPHOMORE
AMANDA ANDERSON	BORDEN CO.	JUNIOR
SHAYNE HESS	BORDEN CO.	JUNIOR
JEANA JONES	BORDEN CO.	SENIOR
ROBIN WOOTAN	SANDS	JUNIOR
LEANN MAXWELL	SANDS	JUNIOR
COURTNEY FRYAR	SANDS	FRESHMAN

ALL-DISTRICT 13-A

FELIX RODRIQUES	SANDS	6'3"	SOPHOMORE
JIMMY RIOS	BORDEN CO.	5'9"	SENIOR
CODY BOGLER	KLONDIKE	6'3"	SENIOR
LEN GARZA	GRADY	6'0"	SENIOR
CHAD SUMNERS	O'DONNELL	5'10"	SENIOR
RENEE HERNANDEZ	O'DONNELL	5'10"	JUNIOR
WES HUGHES	SANDS	6'0"	FRESHMAN
COLE VESTAL	BORDEN CO.	6'1"	SENIOR
DANNY VALLE	GRADY	5'10"	SENIOR
CADE ROBERTSON	GRADY	6'1"	SENIOR
ERIC HERM	SANDS	5'10"	JUNIOR

HONORABLE MENTION

PANK GRIGG	SANDS	6'0"	JUNIOR
SHANE KEMPER	BORDEN CO.	5'7"	SENIOR
AARON COWLEY	SANDS	6'0"	JUNIOR
BRANDI O'Brien	KLONDIKE	5'7"	SENIOR
RAMIRO SERRATO	KLONDIKE	5'6"	JUNIOR
MONTY GARRETT	O'DONNELL	5'11"	SENIOR
ERNIE CRUZ	O'DONELL	5'8"	SOPHOMORE
ANDY GUERRA	KLONDIKE	5'8"	SENIOR

WHO: The Borden County Parents Club & The Borden Booster Club

WHAT: Pancake Supper and Talent Show

WHEN: Saturday, April 6th.

WHERE: Borden High School Cafeteria and Auditorium

PROCEEDS GO TOWARDS PLAYGROUND EQUIPMENT AND PARENTS CLUB SCHOLARSHIP FUND.

OPEN TO ALL NON-PROFESSIONAL TALENTS!

COME OUT AND ENJOY THE PANCAKES AND ENTERTAINMENT!



FOR MORE INFORMATION CONTACT:
 Karen Story - 856-4466
 Kim Thomas - 856-4316 or
 Pam Miller - 399-4476
 or send to P.O. Box 296
 Gail, Texas 79738

The Borden Star
 Publication No. 895520
 (USPS 895-5200)

CO-EDITORS:
 Verna Adcock
 Clarajane P. Dyess

Published weekly, except for Christmas and New Years, on Wednesday at Gail, Borden County, Texas 79738, Box 137 Kincaid St. Second Class postage paid at Gail, Texas.

Any errors that we make reflecting on the reputation or standing of any Firm, Corporation or individual that appear in the columns of the Borden Star will be gladly corrected when called to the attention of the staff.

Subscription Rates: \$8.00 per year

BORDEN STAR OWNERS:
 Mr. R.D. Lewis,
 Mrs. Rich Anderson,
 Mrs. Pat Porter,
 Mrs. Bob Dyess,
 Mrs. Clarence Porter,
 Mr. Nathan Zant,
 Mrs. Joe Gilmore,
 Mrs. Sonny Tucker,
 Mrs. Doris Rudd,
 Mr. s Glen Toombs,
 Mr. T.L. Griffin,
 Mr. Eddie Simer,
 Mrs. Lorene Jones,
 Mr. Martin Parks,
 Mrs. Edna Miller,
 Mr. Dan K. Turner,
 and The Borden County I.S.D.

COLLEGE ATHLETES LEARN TO BALANCE WEIGHT WITH NUTRITION

People who exercise regularly, even strenuously, still can have trouble losing weight if they don't eat the proper foods.

Poor diet practices can make problems even for college athletes. For the athlete, even a relatively small loss in weight, depending on how quickly it is lost, can make a difference in stamina and fitness.

Last spring, when Texas A&M University athletes--particularly, several football linemen--needed to slim down, "the coaches thought that very restrictive diets were needed.

They wanted to take off the weight fast, but you risk losing more muscle than fat. Quick weight loss rarely pays off for anyone.

Quick weight-loss diets also increase the risk of dehydration, which affects the body's ability to cool off, low blood pressure, loss of stamina and mood swings also can occur. As a rule of thumb, a dieter should lose not more than 1.5 pounds per week.

As an alternative, a change in diet designed for a more gradual weight loss is recommended. After working with a strength and conditioning coach in the athletic department athletes were put on a diet high in carbohydrates and low in fat.

Players were taught how to reduce the number of calories they consumed and to maintain some type of exercise.

Cont. to pg. 3

COYOTE NEWS CONTINUED . . .

GOOD NUTRITION

Cont. from pg. 2

Simple rules were given -- avoid fried foods, have a dessert once or twice a week, eat high-carbohydrate foods for breakfast and eat two servings of meat and four servings of vegetables and fruits each day.

A lot of people are confused when it comes to eating red meat. Some believe that eating meat can make you fat, but all they need to do is eat proper quantities.

Meat does contain fat that can contribute to weight gain, but it provides high-quality protein and too many nutrients to be completely left out of a diet.

Trimming all outside fat and fat surrounding the muscles prior to preparation by either broiling, stir frying, baking or grilling is essential.

The players learned there's not much difference in fish, poultry and lean meat, but once you fry them, you mess them all up.

Learning about proper nutrition will help athletes later in life. In too many instances football players are still consuming 3,600 calories a day when their competitive careers end.

Activity levels drop and they ballon up big time, and that's why you see great athletes dying in their forties of heart attacks.

Excessive fat is harmful to everyone's health and can shorten a person's life. Being overweight increases the risk of high blood pressure, diabetes, heart disease and certain cancers.

Offensive guard Keith Alex never had to pay attention to what he ate before. The senior from Beaumont, who is 6'5" and weighed 308 lbs., was told he would be a better player if he lost 20 pounds.

"The nutrition information was pretty new," Alex said. "What I learned is what to eat and not to eat and the importance of having a low-fat intake."

The college senior slimmed down to 284 pounds and improved his game tremendously. "I had a lot more energy and stamina," he said.

Alex and Matt McCall ran the fastest time they had ever run on their first three trials of a conditioning test, of ten, 40-yard sprints, Mike Clark their coach

said. These athletes just crushed that test. They both ran under 5.2 seconds for the first three times."

For Matt McCall, at 6'8" and losing 20 pounds marked a turning point in his career.

"My speed was hindered (before) because I weighed 306 pounds," said the offensive tackle from Lufkin. "If I wasn't playing football, I would be too big because when your're not playing, the fat pulls against your heart."

"We didn't have a specific diet, but learned to watch what we eat," McCall said. He now eats only three meals a day and snacks mostly on fruits or an occasional "lean roast beef sandwich instead of potato chips."

School Menu

March 4 - 8, 1991

MONDAY

Lunch

Steak Fingers
with Gravy
Sweet Potatoes
Blackeyed Peas
Hot Rolls
Fruit Cocktail
Milk

Breakfast

Muffins
Juice
Milk

TUESDAY

Lasagna
Vegetable Salad
Corn on the Cob
Jello with Fruit
Hot Rolls
Milk

Toast
Fruit
Milk

WEDNESDAY

Chalupas
Pinto Beans
Lettuce & Cheese
Cobbler
Milk

Pancakes
Juice
Milk

THURSDAY

Fish Sticks
Slaw
French Fries
Corn Bread Twists
Fruit Salad
Milk

Cereal
Toast
Juice
Milk

FRIDAY

Hamburgers
Tator Tots
Lettuce-Tomatoes
& Pickles
Cake
Milk

Oatmeal
Toast
Fruit
Milk

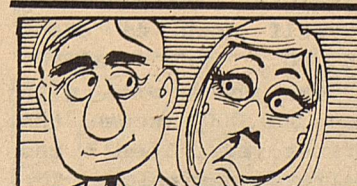

Among most adults there is almost no difference in eye size. Some appear to have larger eyes because of such factors as position in the skull or prominence of eyebrows.

HARDIN-SIMMONS UNIVERSITY

ABILENE, TX -- Hardin Simmons University will be holding Spring Round-Up March 8 and 9.

Round-Up is held each semester and is an opportunity for high school students interested in HSU to come and experience college life.

According to Admissions Counselor Kris Bromley, "Students will be able to stay

in the dorms overnight, attend mock classes, attend sessions with admissions and financial aid, and tour the campus." A special highlight of the weekend will be a concert by contemporary Christian artist, Morgan Cryer.

Students interested in attending this weekend, should contact the HSU Admissions Office at 915-670-1206.

STUDENT'S PRAYER

Now I lay me down to study,
I pray the Lord I won't go nutty.
If I should fail to learn this junk,
I pray the Lord I will not flunk.
But if I do, don't shed a tear,
Just put a rose behind my ear.
Tell my teacher I did my best,
Then pile my books upon my chest.
If I should die before I wake,
That's one less test I'll have to take.

-Anon

Fast Facts...

The teen birth rate in the U.S. is twice that of any other Western nation.

Families with children now make up the largest and fastest growing segment of the homeless.

More than 70% of U.S. teens have experimented with drugs in some form. The U.S. has the highest rate of teen drug use in the industrialized world.

FASTFACTS

What Do Personnel Directors Look for in Job Candidates?

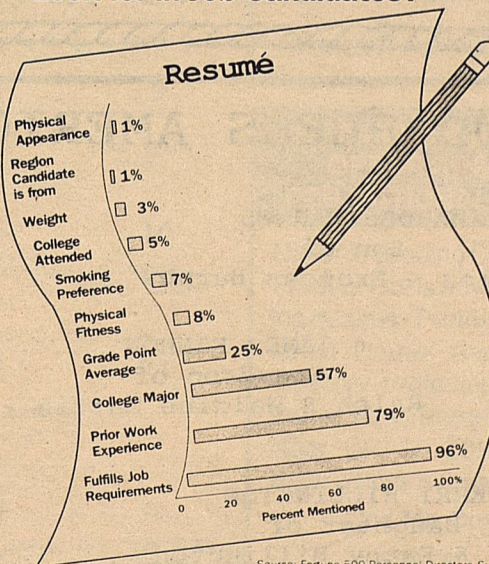

Source: Fortune 500 Personnel Directors Survey (1987)

© 1990, PM Editorial Services

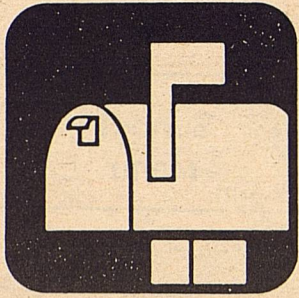

THE MAIL BOX

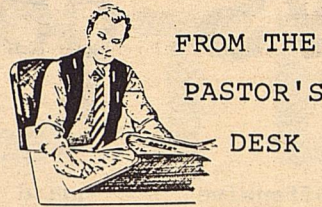

P.R.A.Y.E.R.

Mr. Clayton Yeutter
Secretary of Agriculture
Washington, D.C.

Dear Sir,

My friends, Wayne and Janelle, over at Wichita Falls, Texas, received a check the other day for \$1,000 from the government for not raising hogs. So, I want to go into the "not raising hogs" business next year.

What I want to know is, in your opinion, what is the best type of farm not to raise hogs on, and what is the best breed of hogs not to raise? I want to be sure that I approach this endeavor in keeping with all government policies. I would prefer not to raise Razor-backs, but if that is not a good breed not to raise, then I can just as easily not raise Yorkshires or Durocs. As I see it, the hardest part of this program will be in keeping an accurate inventory of how many hogs I haven't raised.

My friend, Wayne, is very excited about the future of this business. He has been raising hogs for twenty years, and the most he ever made was \$422 in 1970, until this year when he got your check for \$1,000 for not raising hogs.

If I ever get \$1,000 for not raising 50 hogs, will I get \$2,000 for not raising 100 hogs? I plan to operate on a small scale at first, holding myself down to about 4,000 "not raised" hogs, which will give me \$80,000 income the first year. Then I can afford an airplane.

Now another thing, these hogs I will not raise will not eat 100,000 bushels of corn. I understand

that you also pay farmers for not raising corn and wheat. Will I qualify for payments for not raising wheat and corn not to feed the 4,000 hogs I am not going to raise?

I want to get started not feeding as soon as possible as this seems to be a good time of year to not raise hogs and grain.

I am also considering the "not milking cows" business, so please send me any information on that also.

In view of these circumstances, I understand that the government will consider me totally unemployed, so I plan to file for unemployment and food stamps.

Be assured that you will have my vote in the coming elections. Patriotically yours,
Otis Deal

P.S. Would you please notify me when you plan to distribute more free cheese?

February, 1991 / Texas Angus News

The time in which that we live today, may perhaps be one of the greatest times that the Lord is trying to gain the attention of His people.

We have seen some of life's greatest tragedies in the past few years. We have witnessed Hurricanes Hugo and Jerry. We have also witnessed one of California's worst earthquakes in its history on prime-time television, and now a major war while America suffers from a recession.

Could it be that God is trying to gain the lost attention of a nation that was once considered to be a Christian Nation? It would seem that the time to take notice of the warnings given to God's people to repent of sins and seek the face of God through prayer is at hand. It

appears that it is time for our country, communities, churches, and families to humble themselves in prayer before the Lord God Almighty.

One community that was oppressed by the powers of men was Israel approximately 480 B.C., during the time of Esther. The remaining Israelites in Persia nearly met total destruction under the rule of King Xerxes.

Haman, a high official under the rule of King Xerxes sought the destruction of the remaining Israelites in Persia. Haman, sought to destruction of the Jews because of a Jew by the name of Mordecai who refused to bow down to Haman.

After learning of the soon to be destruction of his people, Mordecai requested that Esther (Mordecai's Niece) ask the King for a reprieve. Esther then in turn requested of the Israelites to fast for three days and pray for her and she made the request of the King. The Israelites were then spared their lives because of their prayers before God.

This incident in the history of Israel bares some resemblance of situations that confront us today. People throughout history have sought fulfillment of selfish desires at the expense of others. It would seem that people have not changes much over the past few centuries. What remains to be a constant in life is

the nature and character of God Himself.

We today can find a positive solution to the many negative things that confront us today using the same method used by the Israelites over two thousand years ago. That method of receiving relief is the method of PRAYER.

2 Chronicles 7:13,14 says; "When I shut up the heavens so that there is no rain, or command the locust to devour the land, or send pestilence among my people, if my people who are called by my name humble themselves, and pray and seek my face, and turn from their wicked ways, then I will hear from heaven, and will forgive their sin and heal their land." If God is going to heal our land then we, His people, must humble ourselves before Him, and pray and seek His face. Prayer gives us the insight of who God is and how He works in the lives of people today.

PRESENTED CIRCUMSTANCES;

God often presents circumstances before us that His will and glory might be revealed to us. Mordecai expressed this thought to Esther in the book of Esther 4:14b by stating, "...who knows but that you have come to royal position for such a time as this?" The difficulties that we are faced with today may be presented

cont. to pg. 7

COUNTRY BOXCAR

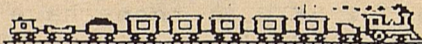

CLEARANCE SALE
JANUARY - FEBRUARY - MARCH

Cotton Backing	Regal Bath Rugs
Breadspreads	Carpet and Vinyls
Weddings	Mini Blinds

Owner: Debra Lancaster
10-12 & 5-1 Mon. thru Fri.
P.O. Box 38 Knott, Texas 915-353-4451

GOD BLESS AMERICA!

HAROLD BARNES
Son of
Charles & Frances Barnes

JAMES FANNON
Grandson of
Ralph & Waldine Martin

TERRI BILLINGTON
Daughter of
Larry & Kathy Billington

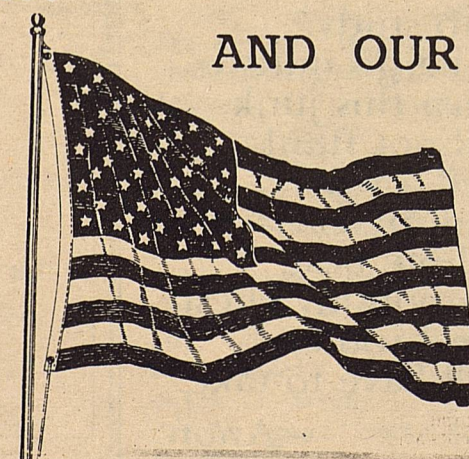

AND OUR LOVED ONES!

CLAUDE LAVERTY
Brother of
Bro. Richard Laverty

SHANNON KINCHELOE
Cousin of
J.J. & Jana Kincheloe

DAVID BOUGART
Nephew of
Beverly Herring



BLANE DYESS - Gail and JAMES WHITE - Big Spring took top honors in the Northwest Texas Division of Anglers Choice Team Tournaments held Sunday February 17, 1991, on Lake E.V. Spence.

Despite cold water and high winds this West Texas team managed to land 3 Black Bass for a total of 8.75 lbs to take 1st place in this the first of seven qualifying tournaments.

Dyess and White are sponsored by West Texas Marine of Midland/Odessa.

EXCHANGE STUDENT SEEKS TEXAS HOST FAMILY

Lucia Russo, age 17, would like to spend next year in Texas, living with an American family and attending an American High School. She will be a senior.

Although her father is from southern Italy and her mother is from Finland, Lucia is a resident of New Munster Germany. Her father Bernardo owns an inn and Italian Restaurant. Her mother helps serve

meals and drinks at the restaurant. Lucia has a younger sister Caterina, age 14.

Lucia is very fond of performance-swimming horseback riding, volleyball, tennis and learning new languages. She does not smoke, likes pets and always helps with household chores. After finishing high school, she plans to be a nanny.

The American Institute for Foreign Study

Scholarship Foundation, the organization which is sponsoring Lucia, would like to find a host family in the state of Texas for Lucia. The family can receive \$50.00 a month deduction from their income tax. She will come with adequate spending money and she will be covered by medical insurance.

Lucia says in the letter accompanying her application that she wants to come to the U.S. because she is convinced that an exchange school year is one of the best ways of learning alot about a foreign country and its people. She feels that her American Host family will be like her family in Germany, except that they will live in another country and other surroundings. This is what she wants to know.

Any family which would like to considered as a host family for Lucia, may contact Pam William's-Rowe, State Director at 1-800-484-1046 and

INCOME TAX PREPARATION
 1040 EZ - \$15.00
 1040 A - \$25.00
 1040 - \$35.00
 \$15.00 Add. Schedule
 Call: Terri Wilson
 915-856-4384

5...THE BORDEN STAR, WED., FEBRUARY 27, 1991

after tone dial 1956, or contact Susan Whitaker in Greenwich, CT at 1-800-322-HOST.

PLAINS

COMMUNITY CENTER

DONATIONS

IN MEMORY OF:

TOM BRANON
Mrs. Katherine Stevens

FLORA KERRICK
Mrs. Katherine Stevens

DOROTHY VESTAL
Mr. & Mrs. Weldon Hancock

ROSE SHOEMAKER
Mr. & Mrs. Weldon Hancock

GAZZIE NUNNALLY
Mr. & Mrs. Bill Ludecke

BLANCHE DULIN
Mr. & Mrs. John Ragan
Mrs. Katherine Stevens

OSCAR TELCHIK
Mr. & Mrs. DEE Burrus
Mr & Mrs. Bill Ludecke
Mr. & Mrs. Weldon Hancock
Mrs. Katherine Stevens

MILLIE COOPER
Mrs. Katherine Stevens

50th Wedding Anniversary
RALPH & WALDINE MARTIN
Mr. & Mrs. Bill Luckeck

CLASSIFIED

CARPET CARE

CARPET CLEANING
2 or more rooms
@ \$25.00
\$35.00 minimum
Call: 915/856-4355

FOR SALE
3 bedroom, 2 bath
house on 8 acres.
Call: 915/856-4476



HORSESHOEING
Reasonable Rates
Call: 806/497-6398

FOR SALE
1985 DOUBLE WIDE
MOBILE HOME
3 bedroom, 2 bath
in Gail, to be moved
Lived in 4 years.
Like new. 1589 sq.ft.
Call: 817/647-1919

PIANO FOR SALE
Wanted responsible
parto to take on
small payments.
See locally.
Trade-ins accepted.
Credit Manager 1-800-
233-8663

ASSEMBLERS:
Excellent income,
easy work assembling
products at home.
7-day 24 hr service
Info. 504/646-1700
DEPT. P6992

March 1991

Sunday	Monday	Tuesday	Wednesday	Thursday	Friday	Saturday
FEBRUARY 1991 S M T W T F S 1 2 3 4 5 6 7 8 9 10 11 12 13 14 15 16 17 18 19 20 21 22 23 24 25 26 27 28	APRIL 1991 S M T W T F S 1 2 3 4 5 6 7 8 9 10 11 12 13 14 15 16 17 18 19 20 21 22 23 24 25 26 27 28 29 30				1 HOLIDAY	2
3	4	5	6	7	8	9 LOOP TRACK MEET
10	11 TEXTBOOK MEETING 3:45-Conf. Rm.	12	13	14 Jr. High Track Grady - 5:00	15 ZONE ONE-ACT PLAY - Klondike	16 H.S. TRACK MEET - Grady
17 MOTHERS' SUNDAY (L.A.)	18 SPRING BREAK	19 SPRING BREAK	20 SPRING BREAK	21 SPRING BREAK	22 HOLIDAYS 18 - 22	23
24 ST. PATRICK'S DAY	25	26	27	28	29 PARENTS SERVE K-4 3:20 P.M.	30 H.S. TRACK AT WELLMAN
31 EASTER	DISTRICT ONE ACT PLAY at Grady	JOURNALISM, READY WRITING AT SANDS				

FORD MERCURY LINCOLN

Whit Parks
Sales Rep. Wilson Motors
E. Hwy. 180 Snyder, Texas
Bus. 573-6352
Home 573-8305

LOCAL DISTRIBUTION OPPORTUNITY FOR NATIONAL FIRM

Nation's Leading Car Care Product Co. is now selecting dealers - Partners for A Local Route. Accounts/Territory Protected. Minimum 10K Investment. Nets UP To 60K+ Per Year. 100% Secured.
Call Mr. Coy
NOW!
1-800-771-7722

NOW IN GAIL

KITE ELECTRIC
Residential & Commercial. 22 Years experience. Call: 856-4411.

The first image transmitted on experimental television in the 1920s was that of the cartoon character, Felix the Cat.

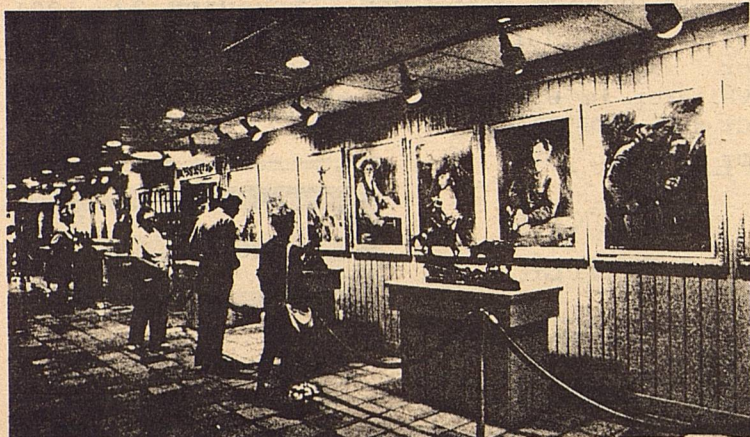

The Texas Ranger Hall of Fame in Waco details the story of the colorful lawmen who have been such an integral part of Texas history. Their story is told through detailed three-dimensional dioramas and exhibits of memorabilia from the Old West. The Fort Fisher complex in which the Museum is housed was originally built in 1837 and was faithfully reconstructed in 1968. This architecturally accurate structure of fieldstone houses a tourist information center, Company F of the present day Texas Rangers, and the Homer Garrison Memorial Museum. Texas Department of Commerce photo.

Texas Special Olympics, Area 17

The first annual Texas Special Olympics, Area 17 Telethon will be held Saturday, March 2 from 7:00 p.m. to midnight on KAMC-TV, Channel 28, Lubbock.

Hosts for the 5-hour telecast will be Bob Nash and Misty Dickey of KAMC-TV. Guest Hosts will include Ray Moran, KJTV; James Gray, former Texas Tech football player; Kay Stockdale, LISD; Sonny Keese, Lubbock County Sheriff; Joe Wilson, Texas Special Olympics and Katie Keefer and Byron Grandy of KAMC-TV.

The telethon will spotlight the year-round athletic competition and sports training opportunities for the Area 17 citizens with mental retardation through videotape segments, and interviews with guests and athletes.

Throughout the evening many Special Olympics athletes and their families will be featured. Volunteer coaches will explain and demonstrate the training given the athletes prior to competition.

Special Olympics is founded on the belief that people with mental retardation can, with proper instruction and encouragement, learn to enjoy and benefit from participation in individual and team

sports; adapted as necessary to physical limitations.

The public is invited to take part in the telethon by calling in pledges. Viewers from Petersburg, Haskell, Flomot, Plainview, Muleshoe, Lamesa, Tahoka, Levelland, Slaton, Ralls, Snyder, Olton and Anson are invited to join with other community individuals, civic and business organizations to help the 20-county Area 17 citizens with mental retardation.

For additional information regarding the telethon, call Jacquie Hastings, 747-6731.

Environmental Problems for EPA

Ironically, it seems that the Environmental Protection Agency (EPA) is having an environmental problem of its own. Eight employees of the EPA have filed a \$35-million lawsuit against the

owner and managing agent of the agency's Washington, D.C. headquarters building. The suit alleges that the owners of the building neglected to take reasonable steps to ensure adequate air quality, and that the owners negligently hired, trained and supervised building employees. The EPA workers also charge that the defendants breached an implied warranty that the property would be safe and fit for habitation.

The allegations are the result of a "sick building" problem that has plagued the EPA headquarters as a result of recent renovations. The complaint asserts the renovation, which took place over several years, caused permanent disruption to the building's ventilation system. This, in turn, has allowed chemicals used both during the remodeling and in daily cleaning to continuously circulate. The "sick air" allegedly caused the employees to suffer headaches, memory losses, nausea and burning eyes.

Robin Hood

cont. from pg. 1

districts, and the state would make up whatever might be allowed as a measure of "enrichment" taxation by the rich districts. But any school-finance reform plan could require a couple of billion new state dollars over the two years.

The fear that really lurks in the back of many minds is how the voters will respond to all of this. The constitutional amendment to permit "recapture" of local school taxes may look like theft to some voters in some districts that will be losing money. And it won't be easy to explain the amendment, whatever the ballot language that

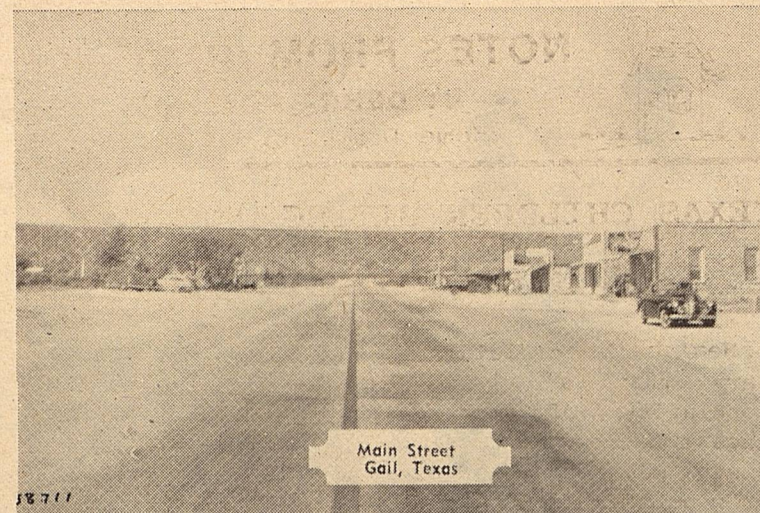

Main Street
Gail, Texas

POSTCARD PICTURE OF DOWN-TOWN GAIL TAKEN IN THE EARLY 1940's.

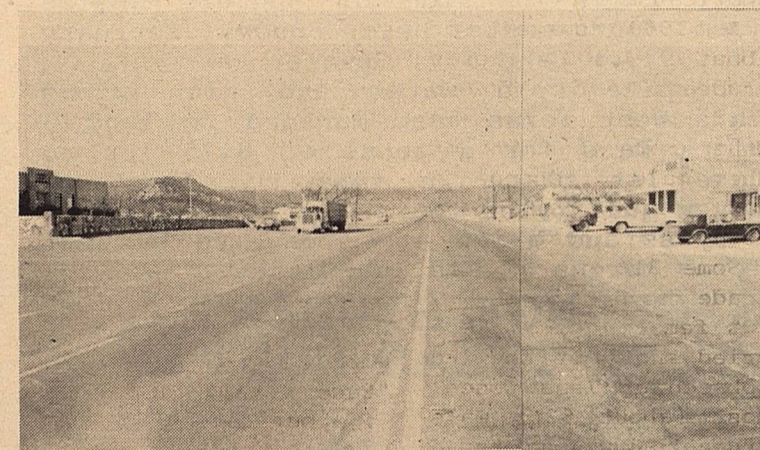

SAME DOWN-TOWN SCENE TAKEN ON A FEBRUARY MORNING 1991.



The ballpoint pen was invented by two Hungarian brothers—George and Ladislao—who agreed on the advantage of quick-drying ink for use in pens. They constructed the prototype and in 1938 applied for a patent.

is finally selected. Finally, there probably won't be a coordinated media campaign on behalf of the amendment because the education interest groups don't have much money, anyway, and there will only be a short time

to prepare advertising material. The amendment is such a tough sell in the Legislature, you can imagine what it will be like explaining it to the voters; some may prefer leaving school-finance reform to the courts.

Branon Funeral Home

Service in this area since 1922.

Phone 872-8335 403 N. Austin, Lamesa

11 Cor. 4:6



Christian Bookstore

BIBLES • GIFTS • MUSIC • SCHOOL TEACHING SUPPLIES
#30 Highland Mall Big Spring, Texas 79720 (915) 267-6442

The Cottage

FINAL REDUCTION ON ALL
FALL MERCHANDISE

...Up To **70% OFF**

SIZES 3-14

Spring Merchandise Arriving Daily!!

Visa, Mastercard
American Express

HIGHLAND MALL
10:00 AM-5:30 PM

Lay-A-Ways
Available

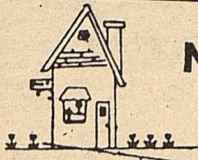

NOTES FROM HOME
 BY DEBRA POLLARD
 Home Demonstration/CEA

TEXAS CHILDREN BITING OFF MORE THAN THEY CAN CHEW

Health officials warn that a rising popularity of smokeless tobacco among the youth may lead to a growing incidence of oral cancer at the end of the decade. Currently, oral cancer strikes 11 per 100,000 Americans.

A 1989 survey of about 4,400 Texas students in grades 7, 8, 10 and 12 reveals that more than 49% of the male respondents had tried smokeless tobacco at least once.

Some 31% of the 7th grade boys and nearly 70% female seniors had tried snuff or chewing tobacco at least once. Most (about 62%) male students who had tried smokeless tobacco did so before age 13.

A lot of younger kids start with snuff, the kind sold in convenient packets. And the risk of oral cancer may be 50 times higher for long-term snuff users than for tobacco non-users. Boys in Texas begin using smokeless tobacco earlier than do boys of other states.

The percentage of 8th grade students who reported using smokeless tobacco in the previous 30 days was close to that found in a nationwide survey (8.8% Texas vs. 9/8 % nationally). However, Texas 10th graders were more than twice as likely to be heavy users (20 times in the previous 30 days) than 10th graders nationally.

We have the same problem with snuff and chewing tobacco that we have with cigarettes -- children start using it, and by the time they realize their mistake, they are addicted to nicotine.

Tobacco use is not adult behavior--it is juvenile behavior. If children want to act like adults, then they should stop using tobacco. That's what most adults are doing.

Smokeless tobacco was advertised in the 1970's as an alternative to cigarettes, with slogans like "take a pinch, instead of a puff."

Since both forms of tobacco use can result in nicotine addiction and cause cancer, the only real choice offered by such slogans is between the risks of lung cancer and oral cancer.

Survival rates for persons with either lung cancer or oral cancer are two of the lowest among the major cancers.

Increased teen tobacco use is attributed to advertising. The overwhelming majority (84%) of students surveyed in Texas knew that tobacco use was very harmful, yet more than half had tried tobacco in some form. Knowledge of the harmful effects of tobacco seems to be quickly eroded by slick ads associating tobacco use with

cont. from pg. 4

to us that we might direct our attention once again to the Almighty God.

RAISED ATTENTION; God raises our attention through these circumstances so that we might seek His face. It is through our attentiveness towards Him that we have the hope of overcoming the obstacles before us today.

ACCENTUATED LOVE; God wishes that His Love be accentuated above all things of this world. Mordecai sought the favor of men, but rather the favor of God. The Israelites recognized the Love of God as they began to petition Him for their safety.

YIELDED OBEDIENCE; God works in the lives of people when they yield their lives to Him. Again Mordecai yielded not to the wishes of men, but to the will of God. God delights in obedience!

ENRICHED LIVES; God, unlike people, wants that our lives be enriched and not destroyed. It is through our obedience and commitment to Him that God works to enrich our lives.

REDEEMED SOULS; God listens to the prayers of people calling upon His name that through

success, confidence and adventure.

For more information on tobacco use, contact the Texas Office of Smoking and Health, toll free at 1-800-345-8647.

P.R.A.Y.E.R.

His son Jesus Christ people might be redeemed of the sins in their lives. Jesus Christ redeems the people from their sins and many times from the disasters that confront His people.

When God's people call upon His name; we live with the assurance of His intercession in our lives today. With the circumstances that confront us today, it would appear that God is seeking our atten-

tion. It will be when we give that attention through prayer and obedience to Him that we can ever expect Him to work in the mist of our everyday circumstances.

REV. RICHARD LAVERTY
 GAIL BAPTIST CHURCH



The penguin, a bird that can swim but can't fly, can go as fast as 25 miles per hour underwater.

MARCH 1991

MON	TUE	WED	THU	FRI	SAT	SUN
				1	2	3
				8	9	10
			14	15	16	17
18	19	20	21			27
25	26	27	28			31

Illustrations of a lion and a lamb are included in the calendar grid.

IN LIKE A LION - OUT LIKE A LAMB?

We want to meet the financial needs of this community.

Come by and visit with us.



Security State Bank

Big Spring, Texas

Member F.D.I.C.

1411 Gregg

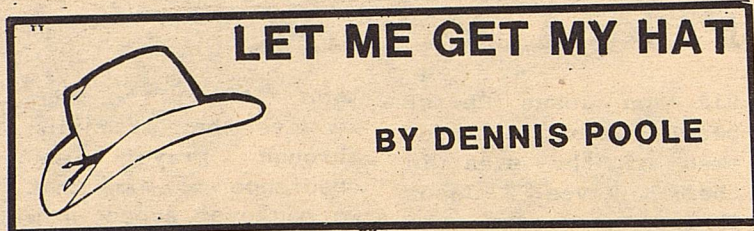

LET ME GET MY HAT

BY DENNIS POOLE

COTTON PHYSIOLOGY AND MANAGEMENT WORKSHOP

Register now for a Cotton Physiology and Management Workshop to be held in Lamesa on Tuesday, March 5th from 8:30 a.m. to 4:30 p.m., at the Dawson County Community Building located at 8th and Houston.

This program should provide producers with:

- * The essential aspects of cotton growth and development
- * Management strategies that have the potential for optimizing production under dryland and limited irrigation conditions.
- * Management strategies that will help growers maintain the yield and quality produced by the crop through the harvest to ginning processes.

Topics will include: Cotton Growth and Development, Early Season Management-Planting to Square, The Role of AG-CARES in Developing Cotton Management Systems, Management for Quality Fiber, Stress Management (Water, Temperature, Fertility, Light), Basics of Cotton Fertilization, Plant Growth Regulators, LEPA Irrigation, Potential Role of Molecular Biology in Stress Management, Harvest-Aid Chemicals, Harvesting.

Speakers for the program are: Kater Hake, Manager, Cotton Physiology Education Program NCC.; James Supak, Extension Agronomist-Cotton, TAEX; Michael Hickey, Extension Soil Chemist, TAEX; Charles Stickler, Extension Agronomist, TAEX; Norma Trolinder, Plant Physiologist, USDA; Alan Brashears, Agricultural Engineer, USDA; Rose Mary Seymour, Extension Agricultural Engineer, TAEX; John Farris, County Extension Agent-Agriculture, Dawson County.

Also, Certified Private, Licensed Private, Noncommercial and Commercial Applicators can receive 5 CEU'S (Continuing Education Units) for completing this workshop.

There is a registration fee of \$10.00 which will cover the cost of notebook and materials plus a meal at noon. Make your checks payable to Dawson County TAEX and mail or come by the Dawson County Extension Office, Courthouse, Lamesa, TX 79331.

For more information, call John Farris at (806) 872-3444.

Tuesday - March 5, 1991
8:30 a.m. - 5:00 p.m.
Dawson County Community Bldg.
Lamesa, Texas

- 8:30 Registration
Introduction - John Farris
- 8:45 Cotton Growth and Development--Kater Hake
*Roots
*Shoots
*Branches
*Leaves
*Fruit
- 9:30 Early Season Management-Planting to Square--James Supak
*Varieties
*Seed Quality
*Germination and Emergence
*Wind and Sand
*Diseases
*Insects

- 10:00 The Role of AG-CARES in Developing Cotton Management Systems--John Farris
- 10:20 Break
- MID-SEASON MANAGEMENT - SQUARE TO OPEN BOLL
- 10:45 Management for Quality Fiber--Kater Hake
- 11:15 Stress Management (Water, Temperature, Fertility, Light)--Michael Hickey
- 11:45 Lunch
- 1:00 Basics of Cotton Fertilization and Plant Growth Regulators--Charles Stickler
- 1:45 LEPA Irrigation--Rose Mary Seymour
- 2:15 Potential Role of Molecular Biology in Stress Management--Norma Trolinder
- LATE SEASON MANAGEMENT - OPEN BOLL TO HARVEST
- 2:45 Harvest-Aid Chemicals--James Supak
- 3:15 Break
- 3:30 Harvesting--Alan Brashears
- 4:00 TDA-Continuing Education Units Complete forms for 5 CEU's--John Farris

SAN ANTONIO STOCKSHOW RESULTS

Borden County 4-H'ers and FFA members traveled to San Antonio February 11, thru 16 to exhibit 6 steers, 11 lambs and 38 barrows.

Exhibiting animals were Amanda Anderson, Kurt Hess, Shayne Hess, Cody Cox, Carie Cox, Roy Clayton, Grant Key, Mendy Hensley, Laura Hensley, Shelby Isaacs, Shaina Isaacs, Kaci Poole, Corey Cox, Carrie Hart, Thad Isaacs, Sara Lusk, Klint Kemper, Shane Kemper, Mandi Herring, Rende Herring, Staci O'Brien, Clint O'Brien, Shayla Jeter, Preston Sharp, Reagan Smith, Lindsey Smith, John Paul Harris, Clay Miller, Paul Sturdivant, Betsy Breeden, J.J. Kincheloe Rod Jeter, Heather Wulfjen, Kirk Jones, David Buchanan, Allen Pearson, Seth Vestal, Brandon Adcock, and Shawn Lewis.

Placings at San Antonio are as follows" Roy Clayton 5th place HW York Barrow, David Buchanan 6th place MW Hamp Barrow, Staci O'Brien 14th place MW Duroc Barrow, Amanda Anderson 2nd place MW Charlois Steer, Grant Key 2nd place LW Polled Herford Steer, Kaci Poole 3rd place MW Simmitol Steer, and Carie Cox 6th place MW Herford Steer.

Parents, grandparents and friends as well as Dennis Poole, CEA, and Buddy Wallace VO-AG

instructor accompanied the exhibitors.

Borden County 4-H and Gail FFA will be exhibiting animals in Houston February 25 thru March 1. We wish each of them good luck and a safe trip.

OUR ADVERTISERS NEED YOUR SUPPORT

ONE WEEK ONLY!

All 1/2 Price Fall & Winter Merchandise

Take An
Additional
25%
Off
The
Sale
Price

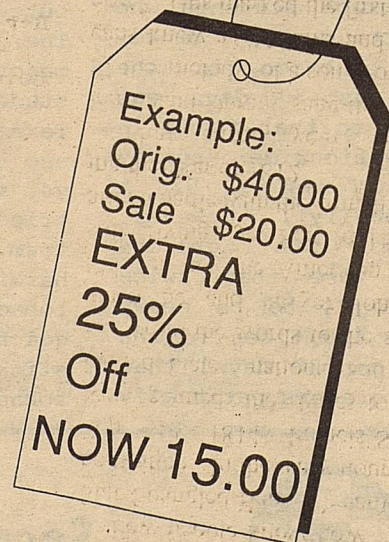

-H- Western
Wear
College Heights Shopping Center



Stars and Stripes Forever

"Oh! say, can you see, by the dawn's early light/What so proudly we hailed at the twilight's last gleaming?" March 3 marks the 60th anniversary of Congress' vote to officially adopt the "Star-Spangled Banner" as the national anthem.

Few people know how "The Star-Spangled Banner" came to be written. In the early hours of Sept. 14, 1814, Francis Scott Key penned the lyrics to the United States' national anthem. He wrote the words to the song when he and lawyer John S. Skinner saw the American flag still flying over Fort McHenry after a battle with the British during the War of 1812.

That same year, actor Ferdinand Durang sang the song to the melody of a song Americans knew as "Adams and Liberty." This marked the first time the anthem was sung in public. Although it became popular immediately, it was 117 years before Congress gave it official status.