



Today's Weather

HIGH
63
LOW
45

1.800.374.5584
101-123 N. HOBART



Fenton

EVERY DAY FENTON MOTORS OF PAMPA CLOBBERS BIG CITY PRICES!

1.806.669.3233
PAMPA, TEXAS

Harvester Baseball

Harvesters
inch closer to
District title.
SEE PAGE 8-A.



THE PAMPA

***** ALL FOR ADC 730
*Q1 BV04227 12/31/14
SOUTHWEST MICRO PUBLISHING
2627 E YANDELL DR
EL PASO TX 79903-3743

VS

Sunday, April 24, 2005

Volume 101 • No. 1243

50¢ Daily • Sunday \$1

THE FLOOR STORE
NOW AVAILABLE
PROFESSIONAL CARPET & INDUSTRIAL CLEANING SYSTEM
MOHAWK FLOORCARE ESSENTIALS
2100A Perryton Pkwy • 665-4455
Ceramics • Laminates • Hardwood • Vinyl-Carpet

CHILDERS BROTHERS INC. HOUSE LEVELING
Uneven Floors
Floor Bracing
Cracks In Bricks
Sticking Doors & Windows
Interior Wall Cracking
FREE ESTIMATES
1-800-299-9563
WWW.CHILDERSLEVELING.COM

FRED BROWN TREE AND TURF
It's time to deep root feed trees!
CELL 806-662-3141
PAMPA, TX

THOMAS AUTOMOTIVE, INC
"Over 20 Years of Quality Service"
665-4851
217 E. ATCHISON
Shawn Hon ... Owner

ONE STOP FLOORING
PAMPA'S ONLY LOCALLY OWNED FLOORING CENTER
WITH GUARANTEED LOWEST PRICE
Over 30 Years Of Flooring Experience
Hardwood • Laminates • Ceramic • Carpet
1533 N. HOBART
Mon-Fri 8:30-5:30 • Sat 9-3

LENTZ CONOCO
300 N. HOBART 665-3201
FULL TIME MECHANIC ON DUTY
Complete Auto Service
Stop. Gp. Pennzoil.
1978 Pennzoil Product Company

Allison's
Quality Quick Lube
1807 Alcock • 688-0042
Transmission Service
Free Pickup & Delivery
Oil Change
Hand Car Wash

PAMPA GLASS & SUPPLY
1432 N. Banks
commercial • auto • residential
665-8100
Richard Hliff - Owner

Sales • Service • Lease Ice Equipment
Merchandisers • Package Ice • We Deliver!
M&H LEASING CO., INC.
"The Ice Company Of The Panhandle"
1-806-665-1841
1-800-292-7524
1945 N. HOBART
Paulette Hinkle - President/Owner

DESTINY FLOOR IMPROVEMENTS
"New Concept In Ceramic Tile"
2143 HOBART • 806-665-4459
CERAMIC TILE 89¢ sq. ft.
CARPET
LAMINATE FLOOR
COMING SOON ... WOOD FLOOR

Jurors hand up seven indictments

By MARILYN POWERS
Staff Writer

Seven indictments were handed up Thursday, April 21, by Gray County grand jurors in 31st District Court.

Three of the indictments were for second-degree felonies, and the remaining four involved third-degree felonies.

Andy Garland Anderson, 34, was indicted for burglary of a habitation. Bond on the second-degree felony was set at \$10,000.

On Oct. 18, 2000, Anderson allegedly entered a habitation without the consent of the owner, Kelli Anderson, with intent to commit theft.

Marcus Akido Lee, 24, was indicted for possession of marijuana. Bond

on the second-degree felony was set at \$15,000.

On Sept. 26, 2004, Lee allegedly possessed 2,000 pounds or less but more than 50 pounds of marijuana.

Richard Lee McCuin, 28, was indicted for possession of marijuana. Bond on the second-degree felony was set at \$15,000.

On Sept. 26, 2004, McCuin allegedly possessed 2,000 pounds or

less but more than 50 pounds of marijuana.

Kareem Alexander Anthony, 31, was indicted for possession of marijuana. Bond on the third-degree felony was set at \$10,000.

On May 18, 2004, Anthony allegedly possessed 50 pounds or less but more than five pounds of marijuana.

See JURY, Page 5

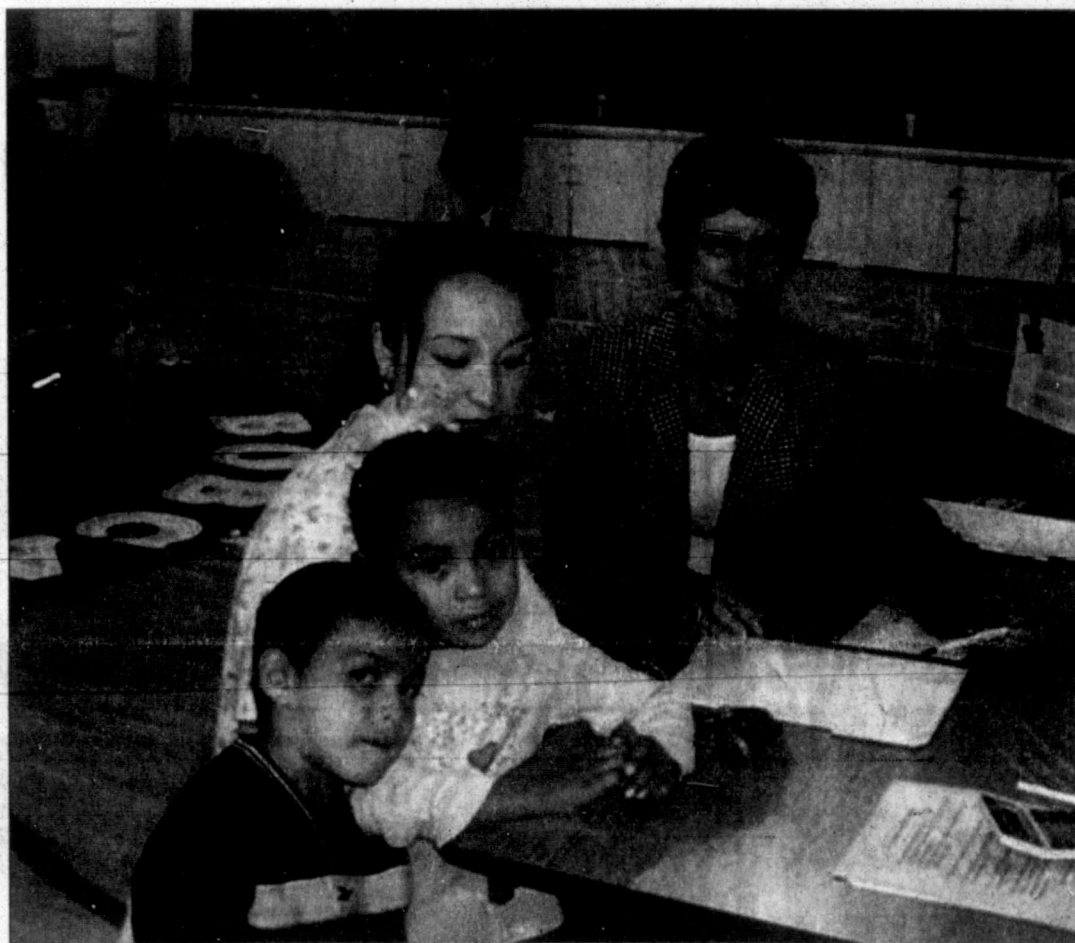

Kindergarten sign-ups

Porfirio Leal and Blanca Urrutia wait patiently as Blanca's mother, Rebecca Urrutia, goes over information for kindergarten enrollment with Suzie Jameson of Pampa Independent School District. Pampa ISD will host a Kindergarten Roundup to pre-enroll all children who will be five years old on or before Sept. 1. The event will be 7:30 a.m. to 4:30 p.m., Thursday, May 5, at M. K. Brown Auditorium. Parents will need to bring the child's Social Security card, immunization record, and official birth certificate. Hospital-issued birth certificates are not acceptable. An official, court-issued birth certificate may be purchased from the Gray County Courthouse for \$12.

Pampa school board approves '05-'06 calendar

By BEN BRISCOE
News Intern

Barry Haenisch told board members.

In addition to tabling the votes on elementary school boundaries and changes to the transfer policy, Pampa Independent School District's Board of Education approved the 2005-2006 school year calendar Thursday.

The upcoming school year's calendar has been on the board's agenda since February meeting. Officials predict that though the calendar was approved, it is likely to change soon.

"You can expect that the communications committee will come in here next month to request that you move one of the snow days back a week, but that can be done even after you have approved the calendar," Pampa ISD Superintendent

With the new calendar's approval, Pampa schools will start on Aug. 15 and end on May 25. Winter break will be from Dec. 17 through Jan. 3, 2006.

In conjunction with the new school calendar the board also approved a shift of the district fiscal year to match the new school year.

As a non-action item, the board discussed eliminating a limit on the number of days that high school students can miss due to extracurricular absences.

"We have discovered that we are limiting the opportunity for our talented honor students who participate and often win in extracurricular

See BOARD, Page 5



Haenisch

John Curry wields sword of experience

By DEE DEE LARAMORE
Editor

As an 18-year member of the Pampa Independent School District Board of Education, John Curry says experience can be a double-edged sword.

Some people may say it's time for a change, he explained, while others find strength and stability in longevity.

"I just want to stress that, in the school business, every day is a new day and you have to be able to change with it," Curry said.

Curry holds Place 1 on the board. He faces challenger Derrell DeLoach in the May 7 school board election.

"You have to come to every meeting with a new outlook," he said.

On the other hand, Curry said he believes that experienced board

members are needed to understand the many complicated issues involved in running a school district.

Public education plays a vital role in Pampa's economy, Curry said, and is one of the reasons he chose to run for reelection.

"People may not realize how important having good schools is," he said. As a member of the Pampa

business to Pampa as an active member of the Chamber of Commerce.

"It is key not only to the education of our kids, it is key to the well-being of our community," he said.

Curry's experience extends to being a parent of two Pampa ISD students, one he described as being an honor graduate and one who struggled from elementary school on as a part of a special population.

"So I could see both sides," he said.

Believing that an excellent education requires excellent teachers and staff, Curry says he is "one of the few who has always advocated teacher pay raises."

He has also promoted equity in

School Board Election May 7, 2005



Regional Medical Center's board of directors, Curry said he's seen how important the local school system is in recruiting doctors. He's also seen how it plays a role in bringing new

See CURRY, Page 2

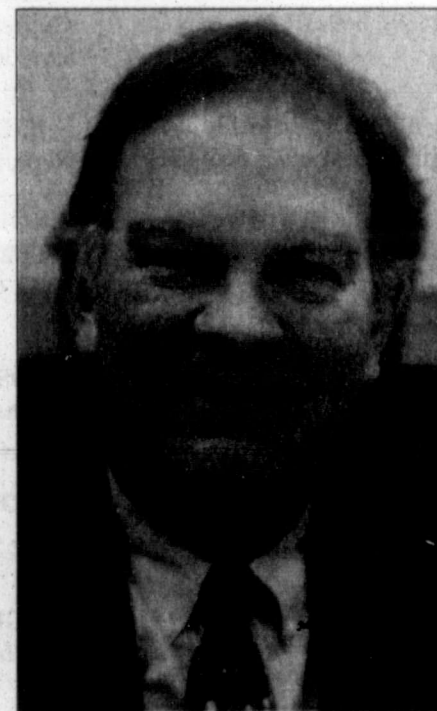

John Curry

Pampa Partnership Golf Tournament

May 14th & May 15th

Sign Ups At Hidden Hills & Pampa Country Club

For More Information Call The Pampa Chamber Of Commerce At 669-3241

Obituaries

Theola Thompson, 80

Theola Thompson, 80, of Pampa, died Tuesday, April 19, 2005, at Pampa. Memorial graveside services will be at 10 a.m. Tuesday, April 26, 2005, in Fairview Cemetery with Pastor Philip Elsheimer, of the Calvary Assembly of God, officiating. Cremation and arrangements are under the direction of Carmichael-Whately Funeral Directors of Pampa. Born March 30, 1925, at Davidson, Okla., Mrs. Thompson had been a Pampa resident since 1946, marrying William L. Thompson in 1949 at Clovis, N.M.; he died in 1986. Mrs. Thompson was a telephone operator for Southwestern Bell Telephone for 18 years, and worked for Santa Fe Railway, Plains Division, in varied operations and clerical positions for six years. Survivors include two sons, William C. Thompson of Bourne and Alan R. Thompson of Pampa; and three grandchildren. —Sign the on-line register book at www.carmichael-whately.com.

Curry

Continued from Page 1

men and women's sports and extracurricular activities. "We're still probably not equal, but we're a lot closer than we were 18 years ago," he said. "These are confusing and stressful times for public education," Curry said in a candidate forum earlier this month. "The Texas House of Representatives isn't listening to any educational groups in the state. As a result, the possible funding cut for Pampa could be in the hundred thousands of dollars." He said that, at the same time, U.S. education authorities are threatening to cut public education funding for Texas

for testing special populations and Texas education officials are countering that they'll override the federal rule. "This is the environment we in Pampa ISD work in," he said. "With this whole uncertainty of funding, we need experience to steer the way through it," Curry said. Curry and his wife Faustina, a Pampa city commissioner, have been married 25 years. They have two adult children, Faustine and Stewart. He was vice president and owner of Four R Industrial Supply Inc., managing the six-location business with more than 50 employees for 22 years before selling to Praxair Inc. A 1966 Pampa High School graduate, he holds a bachelor's degree in history from Southwestern University and a master of theology degree from Perkins School of Theology at Southern Methodist University.

Emergency Services

Pampa PD

Pampa Police Department on Saturday reported the following incidents and arrest.

Friday, April 22
Officers conducted 18 traffic stops; rendered assistance to law enforcement in the 600 block of Barnes Street and the 1600 block of West Somerville and to the fire department in the 900 block of South Gray St.; served, or attempted to serve, one warrant; provided two funeral escorts to Fairview Cemetery; responded to an open door in the 1400 block of Market St.; responded to a welfare check in the 300 block of North Wells St.; and took an information report in the 100 block of West Kingsmill Avenue.

Ricky Lee Mullen, 25, 805 Wynne, was arrested for theft over \$50 and under \$500.

Suspicious persons were reported in the 1800 block of North Banks St., the 1700 block of Evergreen St., and the 400 block of Carr St.

Burglary of a motor vehicle was reported in the 2200 block of Evergreen St.

Suspicious vehicles were reported in the 1000 block of North Hobart St., and the 400 block of Pitts St.

Theft was reported in the 1000 block of North Hobart St., and in the 200 block of West Kingsmill Ave.

Harassment was reported

in the 200 block of West Kingsmill Ave.

A vehicle accident was reported on private property in the 200 block of West Kingsmill Ave.

Disorderly conduct-fighting was reported in the 1300 block of Coffee St.

Disorderly conduct-noise was reported in the 1300 block of Coffee St., and in the 500 block of North Lefors St.

Disorderly conduct-other was reported in the 300 block of Hazel St.

A traffic complaint was reported at Kentucky and Wells streets.

An animal complaint came in from the 1000 block of North Duncan St., and an injured dog and possible dog bite was reported in the 2100 block of North Zimmers St.

A hit and run accident was reported at 23rd and Rosewood streets.

Assault was reported in the 200 block of West Kingsmill Ave.

Offense against family was reported at One Medical Plaza.

A prowler complaint was taken in the 1900 block of North Christy St.

Sheriff

Gray County Sheriff's Office on Saturday reported the following arrests.

Friday, April 22
Christopher B. Beard, 20, Louisville, Ky., was arrested

by Department of Public Safety on a fugitive warrant for unlawful transport of a minor and for burglary of a building.

Leon Lee Hollis, 29, 801 E. Murphy, was arrested for no motor vehicle insurance.

Zachary Lee Mears, 25, 2128 Hamilton, was arrested on a motion to revoke for possession of a controlled substance, no driver's license, possession of drug paraphernalia, expired driver's license, violation of a promise to appear and failure to display a valid driver's license.

Ricky Gene Bockman, 50, Lubbock, turned himself in to Gray County Sheriff's Office. Bockman was charged with theft over \$50 and under \$500.

Julie Ann Kinnaman, 28, Shamrock, was arrested for forgery.

Fire

Pampa Fire Department reported the following calls during the 24-hour period ending at 7 a.m. Saturday.

Friday, April 22
8:53 a.m. — Two units and six firefighters responded to a possible structure fire in the 900 block of North Gray. A flower pot caught fire after being placed on a floor furnace. The fire was out on arrival, the fire department said.

Ambulance

Guardian EMS ambulance reported the following call during the 24-hour period ending at 7 a.m. Saturday.

Friday, April 22
1:18 p.m. — A mobile ICU unit responded to Pampa Regional Medical Center and transported a patient(s) to Baptist-St. Anthony's West, Amarillo.

Gray County Weather

Today: A 30 percent chance of showers and thunderstorms after 1 p.m. Mostly cloudy, with a high near 63. South wind between 10 and 20 mph, with gusts as high as 35 mph.

Tonight: A 40 percent chance of showers and thunderstorms. Mostly cloudy, with a low near 45. South wind between 10 and 20 mph, with gusts as high as 30 mph.

Monday: A 30 percent chance of showers and thunderstorms. Mostly cloudy, with a high near 63.

Windy, with a north northwest wind 5 to 10 mph increasing to between 20 and 25 mph. Winds could gust as high as 35 mph.

MOTHER'S DAY MAY 8TH

"Remember Your Mother & Wife!"

SPECIALS

Diamond Jewelry... 20%-50% OFF

Mothers Rings... starting at \$121

Seiko Citizen Watches... 25% OFF

Gold Chains... 50% OFF

Cross My Heart Necklace... \$39.95

RHEAMS DIAMOND SHOP
111 N. CUYLER • 665-2831 • MON.-FRI. 9:30-5:30 & SAT. 10:00-4:00

Alinet L. Eldredge
DBA Al's Bookkeeping & Tax Service
332 Perry Street
Pampa, TX 79065 • 806-665-4905

Over 30 years business experience as a payroll clerk, Accounts Rec/Pay and all bookkeeping (paper and/or computer); preparing monthly, quarterly or annual State sales tax returns; Fed quarterly tax returns: 941's, 940 FUTA, TWC IRS 1040, 1040-A, 1040-EZ, 1040-X, etc.

Call me for any or all of your bookkeeping needs.

DON'T LET THE DOG DAYS OF SUMMER CATCH YOU WITHOUT AN A/C



BROWNING'S HEATING & AIR CONDITIONING
806-665-1212
SERVING PAMPA OVER 40 YEARS
FREE ESTIMATES • SERVICE ALL BRANDS

CITY BRIEFS
The Pampa News is not responsible for the content of paid advertisement

- 4-H FLOWER Sale**, Coronado Center, Thurs. 28 & Fri 29-5 p.m.-dark, Sat. 30-8:30 til sold out. Same supplier as last yr. \$5.50 pots, \$25 baskets
- FISHING DILLS** Catfish Ranch, open Saturdays, 12-7 p.m., 4 mi. west of Lefors, on Hwy. 2375, south on Rd. 12 1/2. 665-7500.
- KATCH-EM BAIT Shop**, west on Hwy. 60, 665-4732. Gold fish, perch, baby chicks
- PROM DRESS**, beautiful apple red, strapless, sz. 4, bought at David's Bridal, never worn. \$165, tags still on the dress. See classified ad under misc. for other dresses. 665-0328 aft. 5 p.m. or lv. msg
- PROM DRESSES**, tuxedos, wedding gowns, bridesmaid dress rentals. Petite, missy, plus sizes. Scrubs. All on sale at VJ's Fashions & Gifts, downtown Pampa. 669-6323.
- PROM TUXEDOS** \$49.00 T-Shirts & More. 111 W. Kingsmill.
- ROTARY GOLF Scramble**. 8am Shotgun starts \$60 per person. Team handicap 40. Sat, April 30th. Pampa Country Club. 665-8431.
- TAYLOR TANS** April Special, 1 mo. unlimited w/ bottle of selected Supre-Lotion for \$40 (\$65 value)!! 1506 N. Hobart, 665-4101.
- TIMELESS CREATIONS**, 1619 N. Hobart, come & see our yard art, safari stuff and unique collectibles!!
- 74 VOLKSWAGON** 664-2669/ 669-3164.
- FOR RENT** 109 & 123 N. Cuyler. Attractive, good location, low rents. 669-3333.
- LEEANN'S GROOMING**, 669-9660.
- LOST BULL!** RH Brand left hip, ear tag w/ #10 665-8006.
- MOVING SALE** Sunday Only. 1:00-7 1525 N. Christy.
- OGLE FENCE**. New or Repair. 664-2669 or 669-3164.
- PHOTOGRAPHERS ARE** invited to display at Pampa Fine Art photo show 5/15 to 5/16. Leave name & number at PFA 665-0343.
- PLAY DAY & Jack Pot** Barrels. TOT Arena. Sun. Apr. 24th. Books open 8am, play-day starts 10am. For more info. Debbie Douglas 440-6629.
- 8 HP. Rototiller**. Runs great! Best offer. 665-4531.
- JOE JOHNSON'S** Fence Repair/Build New. 665-5839.
- COMPUTER SICK?** Call Mike Cooper @ 665-2760. Repair & Networking. Ref. ava.
- DID YOU** know we have a greenhouse located at Freemans Flowers? 410 E. Foster, 669-3334. Large variety of blooming & hanging plants. Mon.-Fri. 8-5, Sat. 9-2.
- FIREWOOD FOR** the lake, for sale. 669-9689.

Memorial Service
in remembrance of
Keegan Neal Waites

will be held
Saturday, April 30
10:00am
Bible Baptist Church
500 E. Kingsmill



Oil & Gas

Drilling Intentions

Intentions to Drill
 HUTCHINSON (WEST PANHANDLE) Pantera Energy Co., Cheatham, Sec. 38,Y,A&B, PD 3000', for the following wells:
 #B3A, 2310' from South & 2337' from East line of Sec. - Replacement well
 #C1, 2310' from South & 1004' from East line of Sec.
 ROBERTS (WILDCAT & ALPAR-PEARSON Brown Dolomite) Latigo Petroleum Texas, L.P., #9 Courson Ranch '135', 467' from North & West line, SEC. 135,C,G&M, PD 3950'.
 ROBERTS (RED DEER Penn.) Gruy Petroleum Mgmt. Co., PD 11500', for the following wells:
 #827 BFA Byrum, et al, 660' from South & East line, Sec. 27,B-1,H&GN.
 #1426 Marioni Osborne, 1980' from South & 750' from East line, Sec. 26,B-1,H&GN.
 WHEELER (WILDCAT & ALLISON-BRITT 12350') Chesapeake Operating, Inc., for the following wells:

#5 Elmore, 1980' from North & West line, Sec. 21,RE,R&E, PD 16000'.
 #1 Jones '31', 660' from North & 1980' from East line, Sec. 31,RE,R&E, PD 15000'.
 WHEELER (WILDCAT & ALLISON-BRITT 12350') EOG Resources, Inc., PD 14000'. Rule 37 for the following wells:
 #5 Britt '7', 2450' from North & 2150' from West line, Sec. 7,1,B&B.
 #6 Britt '7', 935' from South & 1825' from West line, Sec. 7,1,B&B.
 #2 Britt '8', 467' from North & West line, Sec. 8,1,B&B.
 WHEELER (WILDCAT & STILES RANCH Atoka) Apache Corp., #1 Stiles '24', 1320' from South & East line, Sec. 24,A-3,H&GN, PD 13500'.
 WHEELER (WILDCAT & STILES RANCH Granite Wash) Apache Corp., #3 Stiles '4', 2040' from South & 600' from East line, Sec. 4,A-3,H&GN, PD 16000'.
 WHEELER (WILDCAT & STILES RANCH Granite Wash) Newfield Exploration Mid-Con., Inc., #3 Britt Ranch

'H' 46, 660' from North & East line, Sec. 46,A-3,H&GN, PD 15800'.
Gas Well Completions
 CARSON (WEST PANHANDLE) Lera, #2 Moore, Sec. 8,S,H&GN, spud 12-26-04, drlg. compl 12-30-04, tested 2-24-05, TD 3125', PBTD 3062' — Form 1 in Rimrock Gas Co.
 HEMPHILL (BUFFALO WALLOW Granite Wash) Peak Operating of Texas, L.L.C., #4048 Irene Dixon, Sec. 48,A-2,H&GN, spud 11-4-04, drlg. compl 11-21-04, tested 2-24-05, potential 1156 MCF, TD 12005', PBTD 12841' —
 HEMPHILL (BUFFALO WALLOW Granite Wash) Peak Operating of Texas, L.L.C., #1359 L.A. Johnson, Sec. 59,M-1,H&GN, spud 10-17-04, drlg. compl 11-1-04, tested 2-24-05, potential 1198 MCF, TD 12226', PBTD 12135' —
 WHEELER (WEST BRITT RANCH Granite Wash) Chesapeake Operating, Inc., #201 Kiker, Sec. 1,1,B&B, spud 12-1-04, drlg. compl 12-31-04, tested 2-3-05, potential 1030 MCF, TD 16350', PBTD 13480'

— Plug-Back
 WHEELER (WEST BRITT RANCH Granite Wash 'A') Chesapeake Operating, Inc., #104 Kiker, Sec. 1,1,B&B, spud 4-15-04, drlg. compl 4-26-04, tested 6-7-04, potential 998 MCF, TD 17040', PBTD 13245' — Plug-Back
Plugged Wells
 HUTCHINSON (PANHANDLE) Pan Resources, Inc., Holifield-Whittenburg 'A', Sec. 60,46,H&TC (oil) — Form 1 in Edwin Major & David Beach, for the following wells:
 #1, spud 3-19-54, plugged 3-18-04, TD 2830' —
 #2, spud 3-28-54, plugged 3-22-04, TD 2830' —
 #7, spud 10-8-54, plugged 3-30-04, TD 2795' —
 #9, spud 3-11-55, plugged 3-28-04, TD 2791' —
 #11, spud 9-26-55, plugged 4-4-04, TD 2800' —
 #17W, spud 11-15-55, plugged 4-3-04, TD 2815' —

Texans can assist in tracking hummingbirds

AUSTIN, Texas — For many Texans, the unique opportunity to view some of the 18 species of hummingbirds found in Texas is only as far away as the backyard. Now, experts are asking backyard birders to join a citizen effort to study hummers, plus offering tips to attract the tiny birds.

During the spring and summer months, the hummingbirds' nesting season, many Texans put feeders in the yard to attract birds. For those friends of the hummingbird, that time of year is here.

"Everyone loves hummingbirds," said Mark Klym, Texas Parks and Wildlife Department's Texas Hummingbird Roundup coordinator. "The best way to see more of them is to develop a habitat in your own garden."

Texans wanting to help the hummingbirds out can provide food through plants and insects, shelter consisting of a thick growth of native brush or trees, and reliable drinking

'There is no reason to ever take a feeder down in Texas.'

— Mark Klym
 Texas Parks and Wildlife official

and bathing water.

Although most Texans choose to feed the birds during the nesting season and the fall migration season, many of the birds can be found here year-round.

"There is no reason to ever take a feeder down in Texas," Klym said. "If you decide not to feed through the winter months though, you need to have the feeders back in place by mid-to late February."

This winter, multiple species were documented in many different locations throughout the state. Seven species were sighted in Houston

between November and February, the most in the state, and both Austin and San Antonio each recorded six species.

As neighbors to more species of the hummingbird than any other state, Texans have the opportunity to help study the dainty birds. Texas Hummingbird Roundup allows residents to assist TPWD study the birds' feeding patterns, behavior, range and distribution.

The program provides participants with a kit that includes a survey form and "A Quick Reference Guide to Texas Hummingbirds" booklet, with information on Texas' species of hummingbird, how to clean and maintain feeders, and suggestions on additional plants for the garden.

For more information about the Texas Hummingbird Roundup, call (512) 389-4644 or visit the Web site.

On the Net:
<http://www.tpwd.state.tx.us/hummingbirds/>

NOW AVAILABLE...

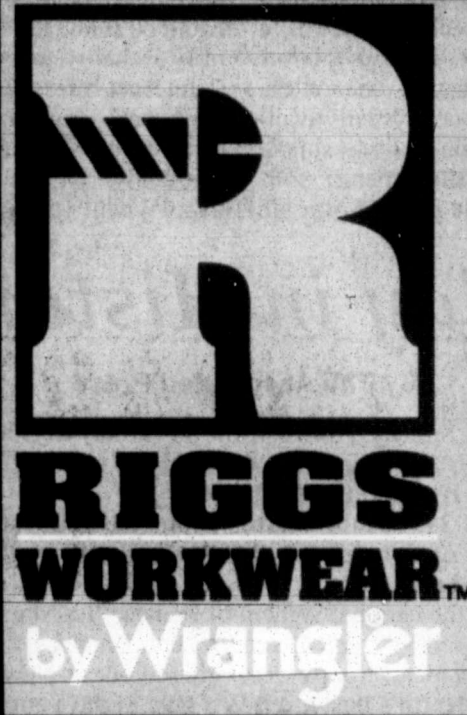

RIGGS
WORKWEAR™

by Wrangler

WAYNE'S WESTERN WEAR

OPEN DAILY 9AM TO 6PM • THURSDAY 9AM-8PM • CLOSED SUNDAY
 1504 N. HOBART • PAMPA • 665-2925

Bob Wills celebration marks 34th year

TURKEY — The weekend of April 30 will see the community of Turkey hoping as the 34th Anniversary of Bob Wills Day gets into full-swing.

The anniversary celebration is set to get under way at 6:30 p.m. Thursday, April 28, with an appearance by the South Plains Cowboys from Levelland.

A highlight of the event will be guest emcee Dr. Charles R. Townsend who will preside over the Saturday afternoon program starting at 2:30 p.m. at the old football field in Turkey. Townsend, Proctor said, is a Grammy Award Winner and the author of a book about Wills called "San Antonio Rose." According to the

release, the book has been purchased by a movie studio and Townsend will serve as a consultant on the set.

Additional activities are scheduled Friday, Saturday and Sunday. Breakfast will be served at 7:30 Friday and Saturday mornings in the Bob Wills Center Cafeteria. A parade, barbecue lunch,

old fiddlers contest and dance is also planned Saturday. A morning worship service and free pancake breakfast at 8 a.m. will round off the festivities on Sunday.

For more information, call (806) 423-1033 or e-mail turkey@caprock-spur.com.

FOOT FACTS BY BROWNS SHOE FIT CO.
 MOLDED SHOES?... New York, and other large cities, have firms offering 'molded shoes' to accommodate any type of foot deformity. Their ability to camouflage shoes to mask virtually any kinds of deformity is incredible. An inner molding allows most of the sculpting to be done inside the shoe, thus giving little clue to the deformity. People having no medical problem, but plenty of foot pain, are likewise relieved with special shoes - sometimes turning closed shoes into sandals, or vice versa. Naturally, such special shoe sculpting is expensive, but who will not pay it to mask deformity or to relieve pain? The lesson to those with healthy feet is to buy quality shoes and expert shoe fitting - it's a bargain.



Freeman's
Fresh Flowers

410 E. Foster
806.669.3334 • 800.846.3105

Rare Spring Varieties Arriving Daily
GREENHOUSE NOW OPEN!

Opening A Charge
Account Is Easy

Under New Ownership...
Jay & Deborah Henson

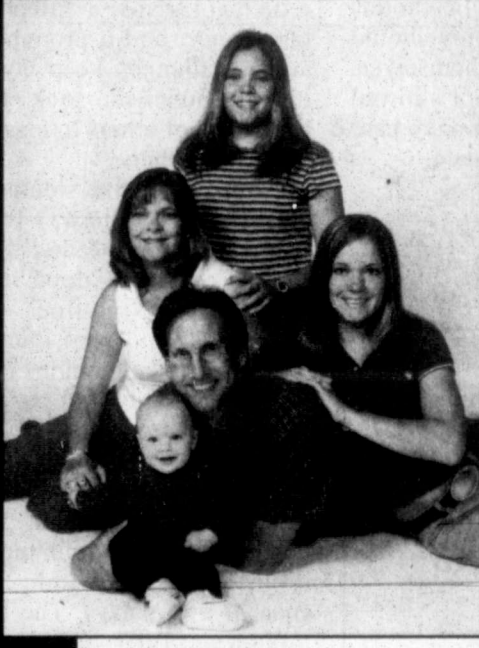

Jay, Deborah, Savannah,
Haley & Hayden
"Family Photo"



Great Plains Pest Control Inc.
800.992.9091

Quarterly Service Programs Available
No Contract Required

We are pleased to offer a very
affordable quality pest control
service for residential or commercial

PAMPA

Pampa Independent School District

Watch this space every Sunday for a weekly listing of non-athletic events from every campus in our school district

Events for Pampa ISD for the week of April 24-30

Monday, April 25 • 7:00 • School Board Forum-Pampa Junior High
Pampa High School
 April 25 • 7:00 • Speech Banquet
 April 26 - April 30 • BPA Nationals @ Anaheim, CA
 April 26 • 7:00 • FCCLA Banquet
 April 27 • 9:45 • JR. Ring Ceremony
 April 28 - May 1 • Band Spring Trip
 April 29 • 7:30 • Drama Play - PHS Auditorium
Pampa Junior High School
 April 27 - April 28 • UIL Choir Contest
Austin Elementary
 April 28 • 9:30 • 1st Grade Music Program
Lamar Elementary
 April 30 • 12:00-2:00 • Mom's Day - Super Playground
Wilson Elementary
 April 28 • 3rd Grade Parent Conference
 April 30 • 12:00-2:00 • Mom's Day - Super Playground

For the most up-to-date Pampa ISD information, Go to the school website at www.pampaisd.net. From the parent information drop-down menu, click on the Pampa ISD Event Calendar

This PISD Events Calendar courtesy of the Gray-Roberts County Farm Bureau Agents
 Ray Boring • Brandon Wheeler • Ricky Martin



Viewpoints

With Internet, we can chat with the world

Editor's Note: The Pampa News is premiering a technology column written by Eric Spellmann of Amarillo. After its debut today, the column will be published on Tuesdays. We hope our readers will enjoy this new addition.

I remember when the Internet was limited to e-mail. Communication was limited to sending text messages from computer to computer.

While faster than the US Postal Service, it was hardly "real-time communication."

Today, many options are available to savvy Internet surfers. They can be divided into three camps: text-only, instant messengers, and VOIP (voice over IP).

Text-only programs actually harken back to the birth of the Internet. IRC or Internet Relay Chat was one of the first chat-room systems available. The concept was simple enough: Using special software, people from all over the

Internet would connect to a single server running "chat" software. The server would facilitate communication between the participants. When one person typed a sentence and hit the <ENTER> key, the server would broadcast the sentence to everyone in the "room."

Chat rooms have come a long way from those early beginnings. Today, IRC still exists, but so do a host of other text-only chat services.

All are free or cheap, so don't let your wallet limit your choices. Many brands of IRC software exist, but the most popular is a program called mIRC (http://www.mirc.com). With more bells and whistles than any of the others, this program could be called the "Cadillac" of IRC chat systems.

Internet messengers take the "chat" concept to a personal level. These programs constantly run on your system. When you go online,

they inform their server of that fact. Friends of yours, using that same software can then know when you are online and when you aren't. More importantly, they can "page" you to initiate a personal chat. Of course, you will ALSO know if your friends are online or not.

Eric Spellmann
Columnist



One of the best known instant messengers is ICQ (http://www.icq.com). The name is actually a play on words. "ICQ" sounds like "I Seek You." After downloading this free program, you are asked to register. Enter as much or as little information about yourself as you like. Obviously, the more information you give, the easier it will be for your friends to find you. Total anonymity is available for the truly paranoid. Every ICQ user is assigned a unique

ID code, though, allowing anyone with it to contact you.

As competition to ICQ, check out the Yahoo Messenger (http://messenger.yahoo.com). Personally, I like it better than ICQ. Two features set it a "step above" ICQ in my opinion: stock and e-mail alerts. I track my stocks via the Yahoo Portfolios feature

ers on Yahoo Messenger, you will need to use BOTH programs.

Real-time voice communication, also known as VCIP is really the most exciting of these technologies, though. Essentially, using these programs you are getting low-cost long distance service to anyone else in the world. Of course, like the instant messengers, you and the other party MUST be using the same software to communicate.

My favorite software on this front is DialPad (http://www.dialpad.com). The program, when running, resembles a cell phone on your screen. After registering, you can use your PC to make a call to another Dialpad user for as little as 1.7 cents per minute. International rates run around 3 cents.

In order to use voice communication programs, both computers must have a sound card, microphone, and speak-

ers. Fast Internet access is also advised, but not critical. Today's compression techniques allow even slow Internet connections to have good audio quality.

Whether you choose text-only chat rooms, instant messengers, or VOIP software, you'll open a brand new world of communication options. If you use them enough, the savings, in long distance charges alone, will pay for your Internet Access.

I'll see you in Cyberspace!

Eric Spellmann is the owner and president of Spellmann & Associates, a website design and technology training facility in Amarillo. He is a featured speaker in a number of state and national technology conferences. As a Texas Panhandle native, he earned his MBA from West Texas A&M University.

Today in History

By The Associated Press

Today is Sunday, April 24, the 114th day of 2005. There are 251 days left in the year.

Today's Highlight in History:

On April 24, 1800, Congress approved a bill establishing the Library of Congress.

On this date:

In 1792, the national anthem of France, "La Marseillaise," was composed by Capt. Claude Joseph Rouget de Lisle.

In 1877, federal troops were ordered out of New Orleans, ending the North's post-Civil War rule in the South.

In 1898, Spain declared war on the United States after rejecting America's ultimatum to withdraw from Cuba.

Our readers write

Money ought to be returned

I am a parent of a Pampa High School student. This student is in band, and the band is about to go on a trip of which I have paid in good faith \$350.

I was under the assumption that even though the students didn't pass their 6 weeks grades that they would not be allowed to participate in the band performance but could still go on the trip if it were paid. Now the school is telling me that he will not be allowed to even go on the trip and my money is not going to be refunded.

I believe this is wrong in the sense that as of the three weeks prior to this decision, my son was passing all his classes. I know this because I spoke to his teachers. If a child is being given opportunity to be in this band, then

he or she should be able to participate in events that the parent has spent so much money on.

That was enough to make a house payment for my household. I am a widow and my income is fixed, so they basically have not only taken food and shelter from my family in doing this, but are misleading in as much as they knew beforehand that they would not let my son go, but called me after they knew, wanting the rest of the money, and told me that there was not a problem with his grades. I, like any other parent, want to do for my children what I can. But when the schools take advantage of families in this manner, I think they should be ashamed of themselves. If the student is not allowed on the trips, the money paid should be reimbursed.

Tammy Shea
Pampa

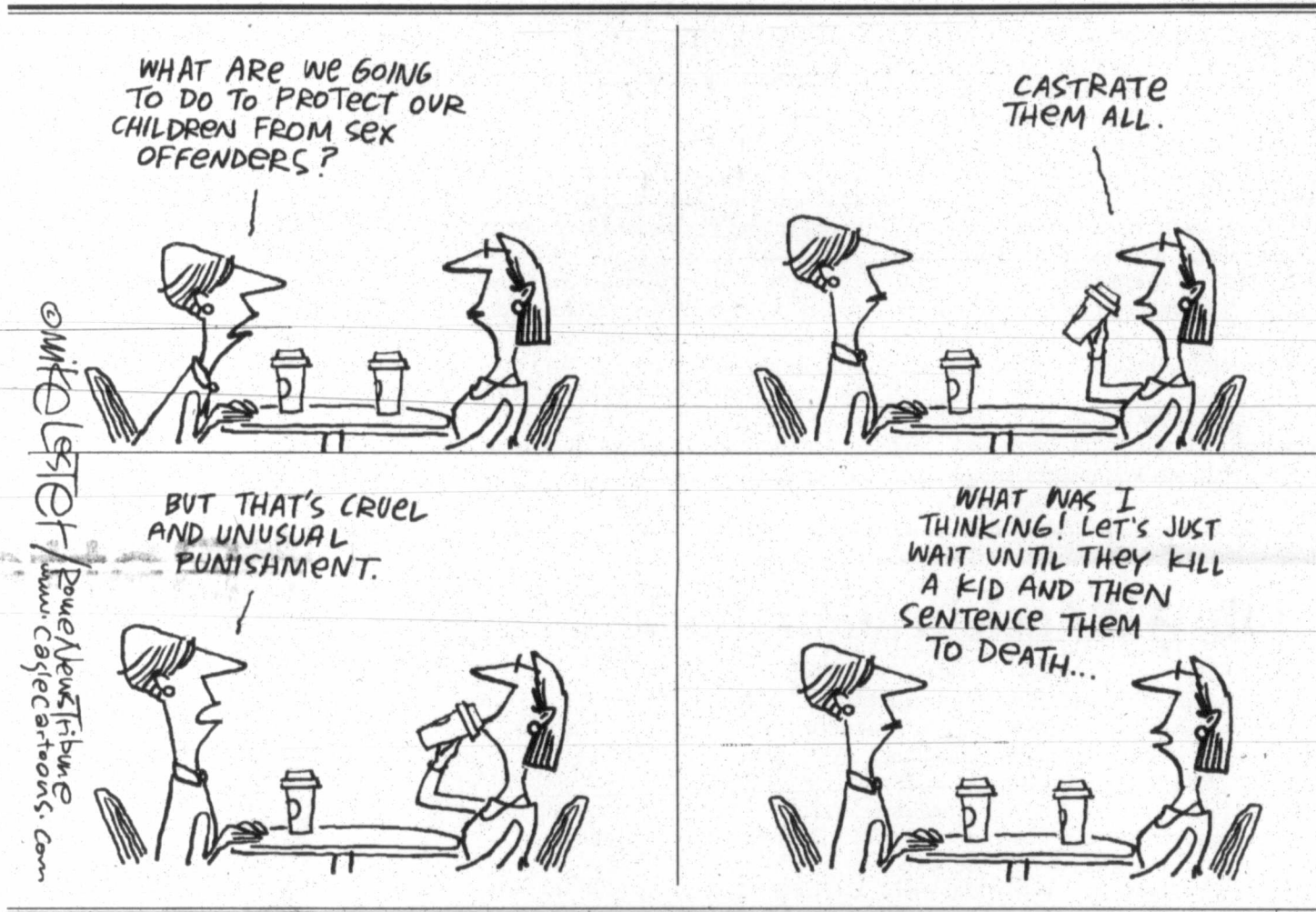

Anchors away, few others may stay

Just five years into the new century, three network anchors have signed off, one of the best-known remaining newsmen has announced retirement plans, a fifth has lung cancer and if pronunciation challenges keep coming in bunches, look for thousands of others to toss in their microphones.

Already on the sidelines are Bernard Shaw, Tom Brokaw and Dan Rather. Ted Koppel will pull down the shades on "Nightline" by year's end, and who knows how long Peter Jennings can keep cancer at bay?

Even the hail and hearty are ready to sign the "calf rope oath," what with the deaths of at least four highly-visible people within the span of a few days. The list includes Terri Schiavo, Karol Wojtyla, Rainier Grimaldi and Iakovos Hatzistavrou.

You say you recognize the Schiavo name, but are hazy on the rest? Join a few million others in the head-scratching mode. She, in that twilight between life and death, was in the target cross hairs of news folks around the world as families, lawyers, judges and the mightiest government figures became involved in the life support dispute.

The other three? Wojtyla became Pope John Paul II. Grimaldi was Prince Rainier

III of Monaco, and Hatzistavrou was actually Archbishop Iakovos Hatzistavrou. He headed 2 million members of the Greek Orthodox Archdiocese of North and South America for 37 years until retirement in 1996.

Most electronic news people get as for pronouncing "John Paul II" (although a few are reported to have called him John Paul Eleven), but pronunciations of the names in the remaining trio were all over the charts.

You got the feeling that some prominent broadcast personalities — those spending more time preening than checking on pronunciations — assumed their usual "there but by the Grace of God goes God" stances.

"Rainier," the shortest of the three tongue-tangling names, perhaps was trickiest of all. Some called him "Ren-year"; others thought it was "Ran-year." A few agreed on the first syllable, but swore the second one ended in "yay," where the accent goes.

A quick e-mail check with a Monaco resident confirms that the correct pronunciation is "Ren-yay," with no accent on either syllable.

"The French don't accent syllables," he chuckled.

Archbishop Iakovos? Gimme a break, a mea culpa, or sumthin'. The unmistakable pressure of a column deadline looms, and my few Greek friends mumbled their respective differing pronunciations. So I dunno. One newsman on a graveyard shift through it all said, "The archbishop's name is being withheld pending notification of next of kin."

One suggested enunciating the name slowly, with confidence oozing. Then, even if off by a mile, most hearers would shrug, thinking, "Gee, I figured he pronounced his name such and such way."

Cream always comes to the top; it did again, from the welcome voice of Paul Harvey, the finest of them all. For days on end, he chronicled the Schiavo saga, each time referring to her as "Shy-vo," the pronunciation that seemed to earn consensus. One day, perhaps reading a line or two ahead, he called her "She-I-vo."

There was a long pause — the kind Dr. Harvey has made famous. He retreated to say, "I'm sorry. It's pro-

nounced 'Shy-vo.'" How classy. (Personal aside: Addressing an audience recently in Tulsa, I mentioned a "favorite son," Paul Harvey.)

There was spontaneous applause of booming endorsement. I paused — not as well as he does — and nodded agreement. He's in a league of his own.)

A microcosm of explanations to children across the land occurred in the Schumann household.

Carla, the mom, was explaining to sons Logan, 10, and Carter, 7, about super-human qualifications needed by the new Pope. Her list was exhaustive.

"They ought to get Papaw to be Pope," Carter piped up. (Grandparents everywhere, take a bow!)

Finally this: The story goes that a Polish cardinal named "Zacola" was an odds-on favorite to be named Pope many conclaves ago. He was heartbroken when another was chosen. A fellow cardinal, trying to comfort, said, "Pope Zacola, would sound too much like a soft drink."

Dr. Newbury is a speaker and author. His weekly column appears in 125 newspapers in several states. Check his website, www.speakerdoc.com.

THE PAMPA NEWS
403 W. Atchison • Pampa, TX 79065
806-669-2525 • 800-687-3348
Fax: 806-669-2520
email: editor@thepampanews.com
Publisher: Sean Smith
Editor: Dee Dee Laramore
Advertising Director: ReDonn Woods
Composing Supervisor: Brenda Cook

This newspaper (UPS 781-540) is published daily, except Saturdays, Thanksgiving and Christmas Day, by The Pampa News. Periodicals postage paid at Pampa, Texas. Postmaster: Send address changes to The Pampa News, P.O. Drawer 2198, Pampa, TX 79066-2198.

All carriers are independent contractors and The Pampa News is not responsible for advance payments of two or more months made to the carrier. Please pay directly to the Pampa News any payment that exceeds the current collection period. There are no mail subscriptions available within the city limits of Pampa. Mail subscriptions must be paid three months in advance.

© 2005 The Pampa News

Tax Day relief

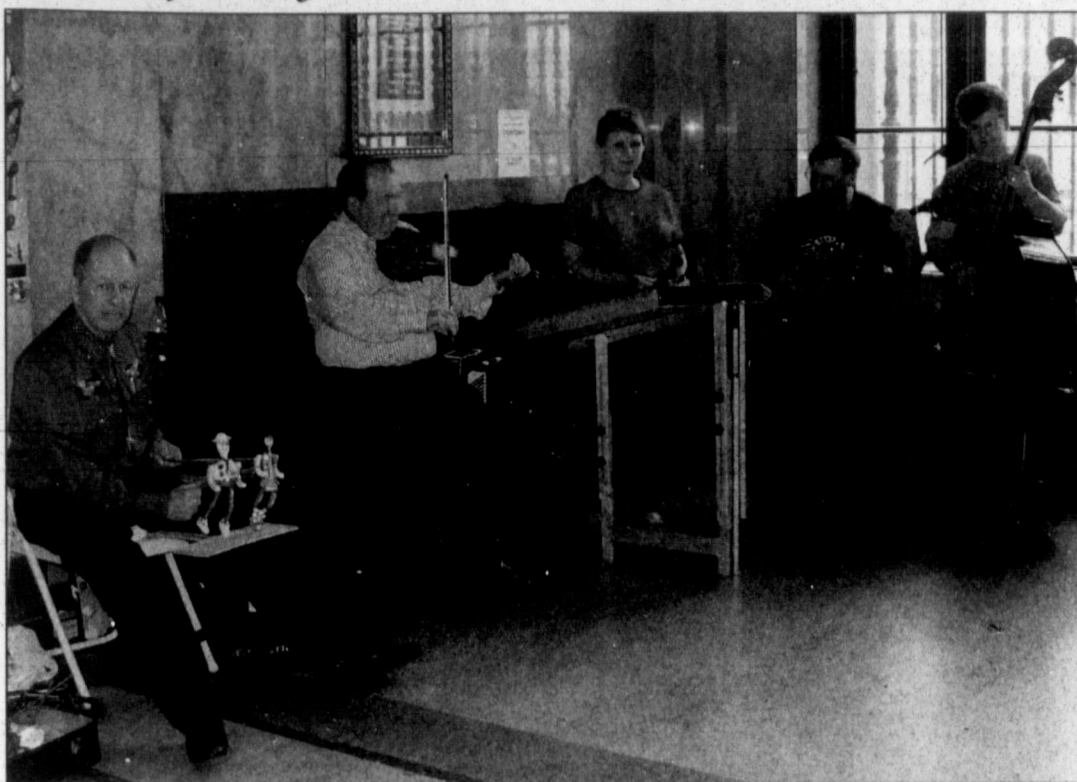

Pampa News photo by MARILYN POWERS

Members of the Almost Alive bluegrass band, above, played Tax Day (April 15) afternoon in Pampa Post Office's lobby to help "lighten the burden" for residents mailing their income tax forms to the Internal Revenue Service, said Robert Schrock, Pampa postmaster. From left are Kenneth Crawford, Jack Selby, Betty Crawford, Robert Brewer and Carolyn Selby, all of Pampa. The Pampa post office stayed open until 6 p.m. that to help last-minute taxpayers, and provided refreshments in addition to the music. In the photo at right, Gayla and Steve Busch of the UPS Store dressed up like the Statue of Liberty and Uncle Sam to cheer up harried customers on Tax Day.



Pampa News photo by REDONN WOODS

Jury

Continued from Page 1

Michael Jerome Locke, 36, was indicted for possession of marijuana. Bond on the third-degree felony was set at \$10,000.

On June 15, 2004, Locke allegedly possessed 50 pounds or less but more than five pounds of marijuana.

Aaron Lamar Maddox, 23, was indicted for possession of marijuana. Bond on the third-degree felony was set at \$10,000.

On June 15, 2004, Maddox allegedly possessed 50 pounds or less but more than five pounds of marijuana.

Billy Wayne Morgan, 57, was indicted for driving while intoxicated, third or more offense. Bond on the third-degree felony was set

at \$20,000.

On Sept. 21, 2004, Morgan allegedly operated a motor vehicle in a public place while intoxicated.

On May 8, 1990, and March 8, 2000, Morgan was convicted in Gray County Court of driving while intoxicated.

Community Christian School

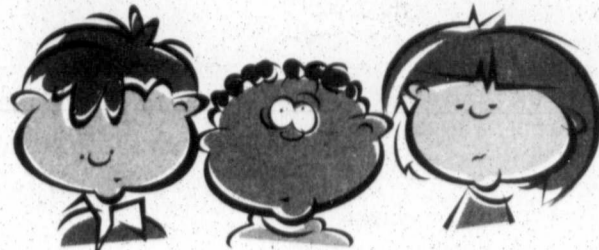

Enroll Now For Fall 2005

K4: (Pre-kindergarten)

3 mornings or 5 mornings per week
Full day education in Kindergarten
Elementary Grades: First through Sixth

Challenging Academic Program in All Grades
Phonics Based Reading
Proven Curriculum
Daily Instruction in Bible and Character Development
Personal instruction for each student!

Information Packets Available
220 N. Ballard Street
or call for an appointment

665-3393

Scholarship Applications Available

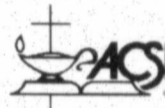

Board

Continued from Page 1

activities. We find that this harms them but makes no difference towards the students who are hurting academically," Haenisch said.

This came after more than 15 PHS students were honored for participation in state or national competition and a report from Principal Evan Smith that the passage rate for the school on the Exit Level TAKS test was 98 percent, as compared to the state average of 89 percent.

The board also heard from Chief Appraiser Pat Bagley about the Celanese LTD.'s change of property value for the last year.

Bagley reported that there was an

error and it had been fixed.

Board member Lance DeFever responded, "I hope you understand our position on this, since we already planned our budget on this tax value. Luckily, it worked out this year, but we want to keep this from happening again."

John Kendall, head of personnel, maintenance and transportation for the district, reported that among summer maintenance projects planned, Austin and Travis elementaries would have their sewer systems replaced and the structural stability of the high school football stadium would be examined.

The board approved the hiring of Kurt Habertur, who will serve as a special education teacher and coach at the high school, and Sherry Raines Walker, who is returning to Lamar Elementary after a year long medical absence.

SCHOOL BUS



DERRELL DELOACH

FOR
SCHOOL BOARD

"For the past 10 years, my wife and I have enjoyed living and working in this community. While many challenges lie ahead, I am optimistic concerning the future of our school district. As a parent of 3 children who will attend school in the district for the next 15 years, I have a vested interest in the future success of our schools. On May 7th, I humbly ask for your vote.

EARLY VOTING... April 20-May 3 at Carver Center
ELECTION DAY... May 7 at MK Brown

Pd Pol Adv By Dan Powell - Treasurer, 1101 Christine, Pampa, TX 79065

Go One Better.SM
Better not wait.

FREE
LG-3200
PHONE

After \$25 mail-in rebate with 2-year agreement



\$29.99

AUDIOVOX 8910
CAMERA
PHONE

After \$50 mail-in rebate with 2-year agreement

Add A Line for \$9.95

up to 3 lines

• Free calling between Cellular One customers • Free nationwide long distance

15-DAY SATISFACTION GUARANTEE
ORDER NOW AND RECEIVE FREE SHIPPING • 800 235-5663

go one better — **CELLULARONE**

Cellular One Stores

Pampa
1329 N. Hobart,
669-3435

Authorized Dealers

Pampa
Communication Connections,
Plaza 21, 669-1551
Pampa Office Supply, 669-3353

Shamrock
Irish Phones, 256-5357
Canadian
Second Street Accessories,
2nd & Nelson, 217-0816

Promotional Offer: \$9.95 additional line offer is available for a limited time when added to Local calling plan \$50 or higher, and is subject to change without notice. New activation and 2-year service agreement required. \$16.95 additional line offer is available for a limited time when added to 21-state Western Home and National calling plans \$45 or higher, and is subject to change without notice. New activation and 2-year service agreement required. Maximum 4 lines per account. Equipment available while supplies last. Mobile-to-mobile minutes apply to calls between Cellular One customers while on the Western Wireless Corp. 19-State network (i.e. Cellular One Coverage Area as designated on Calling Plan and Coverage Brochures). Night minutes apply to calls made from 8:00 p.m. to 5:59 a.m. Monday through Friday. Weekend minutes apply to calls made from 8:00 p.m. Friday to 11:59 p.m. Sunday. Night and Weekend minutes apply only while on the Western Wireless Corp. 19-State network. Free nationwide long distance applies to calls made from the home calling area to anywhere within the United States. Partial minutes used are rounded up and charged at the full-minute rate. Calls measured from when the network begins to process the call (before the phone rings or the call is answered) through its termination of the call. Credit approval, \$35 activation fee and standard 2-year service agreement and a mandatory arbitration provision apply to each phone. A \$200 early cancellation fee applies. Not available in all areas. Taxes, surcharges, roaming, long distance, or other toll charges apply and may vary. Regulatory and Administration surcharge of \$1.70 is our charge and not taxes. Other restrictions may apply; see brochures and store for complete details. ©2005 Western Wireless Corporation. *Nortel Networks, the Nortel Networks logo, the globemark design are trademarks of Nortel Networks. All other trademarks are the property of their owners.

Backed by technology from Nortel, Cellular One enables users to communicate on the go.



Texas A&M at Galveston gearing up for Sea Camp

GALVESTON — Texas A&M University at Galveston's Sea Camp will begin offering sessions in May to youngsters interested in ocean and marine life, a press release from the university said. The program, the release said, is now in its 20th year.

Sea camp is geared to students between 10 and 18 years of age. It is offered to campers in weeklong sessions which begin May 29 and continue through July 30.

"Our first year, we had only one program topic and about 125 kids," said Judy Wern, Sea Camp director.

"We now offer 15 different program topics and enroll between 700 and 900 each summer. This truly is a one-of-a-kind camp, the only one like it in Texas. Sea Camp teaches kids about the marine and estuarine environ-

ments and why these are important in their own lives.

'We now offer 15 different program topics and enroll between 700 and 900 each summer.'

This truly is a one-of-a-kind camp, the only one like it in Texas.'

— Judy Wern
Sea Camp director

"It is learning through experience. That's why we stress a hands-on and feet-in type of camp where the kids learn by doing. We hope to instill in our campers a love for the ocean, for marine life and the environment."

Camps will include nautical-archaeology and

oceanography, marine mammal workshops, coastal camping, fish camp, advanced fish camp, ecology and biology of the area and coastal photography during which campers will make their own post cards, produce mini-portfolios and display their best work during an exhibit.

For 15- to 18-year-olds, forensics camp will be offered. Campers will learn how to use the biological, chemical and physical sciences to solve crimes and mysteries much like a real-life crime scene investigation.

A family sea camp will be conducted for campers 8-18 and their family members. Participants will be involved in digging, seining and sieving in bays and marshes, go trawling for shrimp from a research vessel and take trips to a turtle research facility.

See CAMP, Page 7

Education



Fall enrollment is currently under way at Community Christian School of Pampa. CCS next year plans to offer a full-day kindergarten class in addition to its K4 or pre-kindergarten class. A come and go open house is scheduled between 1 and 3 p.m., Tuesday, May 3 at the school. Above: (left-right) Harper Kelly, Tyler De Vuyst, Halli McCall, Camron Washington, Elise Kennedy and Clayton Mitchell.

Community Christian School offering full-day kindergarten

Community Christian School of Pampa is broadening its program for the 2005-06 school year. The school announced in a news release that it plans to offer full day kindergarten education for qualifying youngsters.

To qualify, children must turn 5 no later than Sept. 1.

The kindergarten class will be conducted from 8:10 a.m. until 3:15 p.m. Monday through Friday.

The increased time for instruction will include, the school said, developmental reading, math, Spanish and art as well as core subjects such as phonics, language, numbers, penmanship, Bible lessons, manners, social studies and, of course, individual and group play.

The new full-day kindergarten class being brought by CCS is in addition to its K4 or pre-kindergarten class.

"The K4 (pre-kindergarten) class," the CCS news release said, "for children who have had their fourth birthday by Sept. 1,

will offer parents the choice of enrolling their 4-year-old in school for three mornings per week or five mornings per week. The 4-year-old programs include daily Bible instruction and character development, procedures and manners at school, phonics, numbers, penmanship, and individual and group play."

The school will stage a come and go open house for parents interested in signing their children up for either of these programs. The open house will last from 1 until 3

p.m., Tuesday, May 3. Participants will receive information packets. Enrollment forms for K through 6th grades will be available as fall enrollment is currently under way at the school.

The increased time for instruction will include, the school said, developmental reading, math, Spanish and art as well as core subjects such as phonics, language, numbers, penmanship, Bible lessons, manners, social studies and, of course, individual and group play.

REVIVAL

at
CALVARY BAPTIST CHURCH
APRIL 24 - APRIL 27

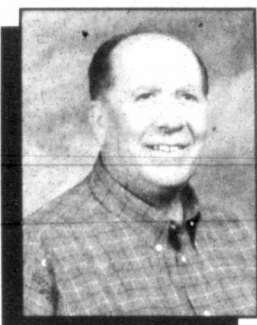

Bill Wright
PREACHER

Sunday Services... 10:45am & 6:00pm

Monday - Wednesday Services... 7:00pm

Lunch Meetings... 12:00noon - 1:00pm
"Monday - Wednesday"

Calvary Baptist Church
900 E. 23rd
Pampa
665-0842

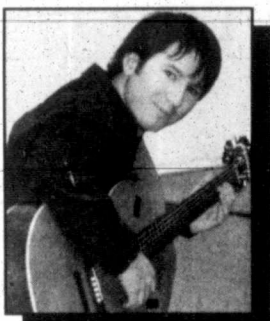

Chris Crow
LEADING MUSIC

BILL HITE
PHARMACIST
&
OWNER

Health Mart
PHARMACIES
FREE CITY WIDE PRESCRIPTION DELIVERY
WE ACCEPT ALL 3RD PARTY PLANS
24 HOUR EMERGENCY SERVICE 669-3107

PRICES GOOD THRU SATURDAY, APRIL 30TH • USE OUR CONVENIENT BACK DOOR ENTRANCE

You Don't
Have To Suffer From
Allergies Anymore!

Dr. Abraham's
Allernon
Live Your Life Allergy Free

Ingredients in ALLERNON help build up your body's natural ability to fight off allergies which can cause...

- *Exzema
- *Snoring
- *Headaches
- *Sinus Congestion
- *Asthma
- *Rashes
- *Ear Infections
- *Upper Respiratory Infections

BONUS BUY!!

Purchase 1 Bottle of Allernon...
Get A Second Bottle For
1/2 Price!

114 N. CUYLER • 669-7478

MONDAY - FRIDAY 8AM-6PM
SAT • 8 AM-5PM
FOUNTAIN HOURS 8AM - 4PM

Texas Aviation Society, Bell Helicopter set to celebrate Armed Forces Week

AMARILLO — Bell Helicopter and Texas Aviation Historical Society will celebrate Armed Forces Week, May 16-23, with several community activities including an open house May 16-23 at English Field Air & Space Museum of Amarillo.

The Classic Jet Aircraft Association will stage Amarillo's first-ever Amarillo/CJAA Jet Blast Rally May 20-22. The rally will feature both surplus American and Foreign military turbine-powered aircraft used extensively from the 1960s to the present time including the American T-33, Czechoslovakian L-29, L-39, Polish Iskra TS-11, Spanish Casa Saeta, French Fouga and other jet planes.

During the Jet Blast, numerous single; two ship and four ship formation fly-bys will be conducted.

Beginning Monday, May 16, the Commemorative Air Force will display a B-24A/LB-30, Liberator Bomber and a DC-3/R-4D Navy Transport, both rare vintage aircraft, at English Field Air & Space Museum. Rides in the aircraft will be available for purchase.

From 2-5 p.m. Saturday, May 21, Bell Helicopter will host an open house for High Plains Thunderbirds Car Club at the Air & Space Museum.

High Plains Thunderbirds Car Club will gather for display at the museum on Sunday, May 22. The car club is celebrating the 50th anniversary of the Thunderbird. The club will showcase notable classic Thunderbirds from the past 50 years.

The evening of May 21st TAHS and Bell Helicopter will sponsor "Celebrating Freedom and Honoring Service Banquet" in the Heritage Room of Amarillo Civic Center. Approximately 250 active duty service men and women and their families will be honored at the banquet.

Cost for the banquet (including reception) is \$100. Dinner reservations are \$50 per person.

Tascosa High School Freedom Singers will provide special music. For tickets or more information, call English Field Air & Space Museum at (806) 335-1812 or the Kitchen Gallery at (806) 359-9469.

4-H Geranium Sale



Gray County 4-H will hold its annual Geranium Sale at 5 p.m. April 28 and 29 and at 8:30 a.m. April 30 at the Coronado Shopping Center in Pampa. On sale in time for Mother's Day will be plants and hanging baskets. Above: (top row) Drake Jackson, Jessica Baggerman, Zack Doan, Matricia Davis, Julie Schuneman, Meagan Crawford, Courtney Crawford, K'Leigh Sweeney; (middle) Blake Chisum, Robin Doan, Kieshia Johnson, Roper Sweeney; (back) Ty Baggerman, Ty Youree, Nikki Johnson and Brittany Chisum.

Lefors ISD honor roll

Lefors Independent School District recently announced its honor roll for the fifth six-weeks grading period of the 2004-05 school year.

A Honor Roll. Harli Nicole Jernigan, Edward Boaz, Alana Len Shephard, Dylan Ward Connell, Brian Tyler McBee, Tycee Overstreet, Colten J. Helfer, Taylor Wayne Ray, Seth Edward Scully, Amber Lee Shephard, Meira Rhiannon Vaid, Joseph Cameron Barnes, Shayley Renee Morris, Taylor Overstreet,

Keely Shaye Callaway, Keenan J. Santacruz, Haley Jeannette Smith, James Arun Vaid, Brittney Nicole Coombes, Emily JoAnn Jackson, Rebecka Joyce Lawrence, Gabriel Heath Miller, Eleesha Simpson, Amanda Rena Lawrence, Matthew Taylor Daugherty, Drake Evan Jackson, Brad Lee Kent, Trenton Keith Roberson, Gareth Akash Vaid.

AB Honor Roll. Amber Nycole Blocker, Blake Thomas Fry, Leslie Shanelle Woodard, Travus Zeek,

Hunter Wade Gentry, Dillon Wayne Helfer, Khori Lott, Andrew Hayden Morris, Spencer Hagen Nicholson, Jeffrey Kyle Smith, Brenden Chase Kimbley, Kaitlyne Michelle Porter, Dennis W. Sprouse, Joey Kyle Johnson, Erick Layne Lewis, Sarah Hannah Simpson, Roger Lee Smith, Trever Nicholaus Czubinski, Seth Zachary Fry, Lacie Brianna Johnston, Abigail P. Maness, Dakota Wakely Pairsh, Janie Leigh Ponce, Ashley Primeaux, Ashley Nicole Shephard, Dalton Nowel Burrows,

Tabbitha Shae Courter, Dustin Ray Forsyth, Ashlyn Denea Johnson, Payton Shane Johnson, Brandon Kyle McBee, Aaron Keith Spotts, Valerie Brooke Willis, Hannah Dawn Maness, Timbra Bethanne Overstreet, Jeremy Lucas Sprouse, Amanda Beth Hicks, Tanner Michael Ray, Kayla Marie Andis, Lindsay Gail Duckworth, Rachael May Stubbs, Alicia Whitehead, Samantha Renae Cenicerros, Tad Coombes, William Ryan Lewis, Nicholas Andrew Miller.

Educator's Expo on tap at WT

CANYON — School district representatives from across the region will be on hand for West Texas A&M University's annual Educator's EXPO from 9 a.m.-1 p.m. Wednesday, April 27 at the WTAMU Event Center.

Educator's EXPO is sponsored by WTAMU's Office of Career and Counseling Services and gives education majors and prospective teachers an opportunity to learn more about different school districts, personnel needs and the career paths offered. Approximately 100 school districts will be represented at the event, and job openings range from special education to instructional technology.

WTAMU students and any educator certified to teach as of fall 2005 are invited to attend. Underclassmen also are encouraged to attend to see what prospective employers are looking for and what the various school districts have to offer.

"I encourage all students

who may be considering teaching as a career to come to the EXPO," Kim Muller, assistant director in career and counseling services, said.

Those attending are encouraged to bring multiple copies of their résumés and an official transcript. Some districts will be conducting interviews on-site after the job fair, and others will do on-the-spot interviews during the EXPO for openings in their school districts.

Educator's EXPO is free and allows students to make contact with a large number of school systems at one time, in one place. The event also helps students make decisions about any additional classes or activities they may need to complete their coursework for a certain career path.

For more information about the WTAMU Educator's EXPO, please call the Office of Career and Counseling Services at 806-651-2345 or visit <http://wtca-reer.wtamu.edu>.

GUNSMITH - Tuesday & Friday
PAMPA PAWN
 208 East Brown (Hwy 60)
 Pampa, Texas 79065

CASH LOANS
 Monday • Friday 11-6:00 – Saturday • 10-2:00
 CLOSED SUNDAY
 "Come Check Out Our Monthly Specials"
 Bryan & Irene Maddux (806) 665-PAWN(7296) FAX (806) 665-2548

Mc's Car Wash
 OPEN 24 HOURS
 Self Service 1811 N. Hobart
 \$1.00 For 5 Minutes

Automatic 1901 N. Hobart
 Brushless With Spot
 Free Water For Final Rinse
 Wash Levels... \$5 Regular • \$6 Deluxe • \$7 Super

Carson County Square House Museum to host Alla Prima International artists

PANHANDLE — Julia McKee and Helgy White, both award-winning artists and members of Alla Prima International, will be exhibiting at Carson County Square House Museum in May and June.

A reception hosted by Chris and Gene Schoenhals for the artists is planned from 2:30-4:30 p.m. May 1 at the museum. For more information, call (806) 537-3524.

"Julia McKee, a founding member of Alla Prima International and signature member of Oil Painters of America," a news release from Square House Museum

said, "has traveled the world painting in plein air with other professional artists and art teachers who exhibit their work in galleries and in National Shows.

"Originally from Ohio, she has been painting for 32 years and teaching plein air painting workshops for 15 years, prior to moving to northern New Mexico in 1996 to paint the beautiful landscape and to conduct plein air painting workshops."

To find out more about the artist, log onto www.juliamckee.com.



RE-ELECT

MAYOR LONNY ROBBINS

It has been my privilege and honor to serve the citizens of Pampa for the last four years as mayor. By working together we have accomplished many positive goals:

- Sales Tax Revenue Is Up 30%
- We Have Built A New Skate Park
- We Are Partnering With WTAMU In The Business Incubator Project
- We Have Purchased A New Fire Truck
- We Have A New Ambulance Contract To Service Citizens Of Pampa And Gray County
- We Are Renovating M.K. Brown Auditorium
- We Have Ongoing Demolition Of Abandoned And Delinquent Tax Property
- Two New Motels Are Scheduled To Be Built In Our City

Let us not forget that four years ago many had a negative attitude and outlook for Pampa's future; but by working together and with God's help, we are seeing our city change and grow. By partnering together we will continue to build on this positive momentum to make Pampa an even greater city than it is.

Your Vote On May 7 Will Be Greatly Appreciated

Pol. Ad. Pd. For By Lonny Robbins, Treasurer
 1601 Charles, Pampa Texas 79065

Camp

Continued from Page 7

International camps to Belize and Mexico are also available. Campers will visit ancient ruins, swim with dolphins and examine the wonders of tropical beaches and bays.

Texas A&M faculty members and graduate students from several departments including marine biology, marine sciences, zoology, wildlife and fishery science, range science and other fields serve as camp instructors.

Sammy Ray, a member of Texas Science Hall of Fame, will visit Sea Camp. Ray is considered one of the world's leading oyster biologists. Ray started Sea Camp in 1986. More than 10,000 students from across the nation, Europe, Asia and Latin America have attended.

Campers are housed in residence halls at Texas A&M at Galveston. Costs range from \$725 to \$775 for in-state campers. A \$150 deposit is required, and registration in some Sea Camp sessions is limited.

For more information, call (409) 740-4525 or visit Sea Camp's web site at www.tamug.edu/seacamp.

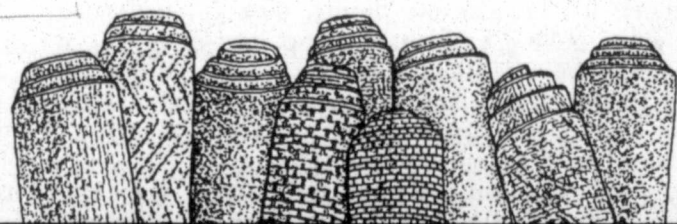

HUGE SPRING CLEANING SHORT ROLE SALE
 20% - 30% OFF
 REGULAR PRICE ON
 1 TO 2 ROOM SIZE ROLLS



Cash & Carry
 Installation Available For Extra Charge

CLOSE OUT... While Quantities Last On
CERAMIC TILE starting at **89¢**
60¢ OFF REGULAR PRICE
 Of Any In Stock Ceramic Tile

Over 20 Different Colors To Choose From

ONE STOP FLOORING

1533 N. HOBART • 665-0995

Mon-Fri 8:30-5:30 • Sat 9-3

Sports Day

Foster homer's Pampa past Hereford



Pampa News photo by MICHAEL J. STEVENS

Harvester pitcher Tyson Hickman shows solid form while on the hill for Pampa during Friday's 2-1 win over Hereford. Hickman improved to 7-0 with the win. Pampa traveled to Amarillo to face Caprock Saturday.

By MICHAEL J. STEVENS
Sports Editor

In typical District 3-4A fashion, Hereford came to town Friday and played Pampa close and tough before falling to the Harvesters 2-1.

The win improves Pampa's record to 19-5 overall, 7-0 in district with only three games left, including a Saturday matinee at Palo Duro.

The two teams played scoreless ball for the first 4 1/2 innings, until Pampa finally plated a run in the bottom of the fifth inning.

Behind 1-0 in the top of the sixth, the Whitefaces would show last week's win over Caprock was not fluke by tying the Harvesters with a run of their own.

With the game knotted at 1-1, Pampa

With the game knotted at 1-1, Pampa Seth Foster strode to the plate for his turn at bat in the bottom of the sixth, connected on a Hereford offering and sent it out of the park for his third homerun of the season. Pampa now led 2-1.

Seth Foster strode to the plate for his turn at bat in the bottom of the sixth, connected on a Hereford offering and sent it out of the park for his third homerun of the season. Pampa now led 2-1.

The Harvesters would protect that lead and preserve the win to assure Pampa a playoff appearance. They can do better than that with a win over Palo Duro Saturday. Coach Doughty and his team will also become Hereford and Caprock fans Saturday as well. A Whiteface win over the Demons, and a Longhorn win over Randall will all but assure Pampa a District 3-4A title.

The Harvesters close out the season this week with a Tuesday game against Dumas, and a Saturday meeting with Caprock.

Pampa falls to Dumas 4-3

By MICHAEL J. STEVENS
Sports Editor

Things started off great for the Lady Harvesters Friday afternoon. With a big Pampa crowd on hand, the girls took to the field first, where pitcher Cassy Tice and her defense made quick work of the Dumas batters.

In the Pampa half of the first, the Lady Harvesters flashed signs that this would be their day. The girls were seeing the Lady Demonette pitches clearly and knocking them around for early hits, led by catcher Wendi Miller. Others followed. Then Cassy Tice came to the plate. She wasted little time in rocketing a shot out of the yard and

giving Pampa an early 3-0 lead. Better yet, a giant boost of confidence as both teams knew the winner would most likely win the district championship.

Unfortunately, those early first inning runs would be all the Lady Harvesters would score on the afternoon.

Dumas would plate a run in the top of the second. They would add three more in the top of the third to lead 4-3 at that point. Both teams would go scoreless the rest of the way.

Pampa out-hit Dumas, 9-7 in the losing effort. Both teams committed four errors

on the afternoon.

With just one game left in the regular season Pampa falls to a second place tie with Caprock in District 3-4A with an overall record of 21-9, and a district mark of 7-2.

Due to Randall forfeiting a game to Caprock for using an ineligible player this week, Saturday's game between the Lady Harvesters and the Lady Horns will decide second place in District 3-4A.

Playoff seedings and schedules will be much clearer come Monday.



Pampa News photo by MICHAEL J. STEVENS

Lady Harvester Cassy Tice is mobbed at home plate by her teammates following Tices' fourth home run of the season during Friday's game with Dumas. Pampa lost the game, 4-3.

Heat's Jones focuses on slowing Nets' Carter

MIAMI (AP) — Until Shaquille O'Neal and Dwyane Wade came along, Eddie Jones was the Miami Heat's absolute go-to guy.

Now, he's the third offensive option — yet perhaps plays a more important role.

Jones is the Heat's top defender, usually drawing the

assignment of slowing the opposition's top perimeter threat. When Miami opens its Eastern Conference quarterfinal series Sunday against New Jersey, Jones will spend most of his time chasing high-scoring Nets guard Vince Carter.

"He's very confident. When the ball is going in for a player,

the confidence just rises and rises and rises," Jones said. "And when you're winning, it's even harder to control somebody. I think his confidence level is as high as it's been."

In the teams' last meeting, Miami's 90-65 win on March 12, Carter was 5-for-14 from the floor. He hasn't been the same player since, and carried the Nets to an absolutely torrid finish.

Over his final 19 games, starting the next night in Orlando, Carter averaged 31 points on 51-percent shooting, including 44.1 percent from 3-point range. The Nets went 15-4, securing the East's eighth playoff spot at 42-40 — the same mark that earned Miami a No. 4 seed last season.

Peering into the draft's damaged-goods section

By JIM LITKE
Associated Press

Nearly every draft features at least one. They're damaged goods, real or imagined, players who tumble down the board at great personal expense and get picked up by teams at bargain prices. They're an agent's nightmare and a general manager's fantasy.

Often it's because the timing, testing, weighing, poking, probing, profiling, interviewing and investigating done by the league's teams and their batteries of doctors, psychiatrists, psychologists, sociologists and anthropologists unearths a nugget that wasn't included in the original bill of goods. Sometimes, all it takes is a rumor.

The discrepancies range from bum knees to bad attitudes, from a fondness for reefer to single-digit scores on the Wunderlic. The player can fall halfway down the first round, the way perpetual bad-actor Randy Moss did in 1998; or a half-dozen rounds, the way Maurice Clarett could this year. Some turn out to be steals; others just steal a paycheck and disappear.

"We're all looking for the perfect guy," Chargers general manager A.J. Smith said Thursday, some 48 hours before his team goes on the clock, "and that guy has never existed."

"Guys drop for all kinds of reasons — character issues, laziness, or they're not as tall or weigh as much as advertised. Or they don't run as fast. But everything is on the table nowadays. The information is there for all of us to make our decisions," Smith added. "Ultimately, every club has to decide how short of the ideal they're willing to accept to fill a need."

The early nominees to be crowned this year's object lesson are Georgia defensive end David Pollack, Louisville running back Eric Shelton and Northwestern defensive tackle Luis Castillo.

Pollack doesn't figure to fall very far — perhaps from the middle third of the first round to the bottom third — but it's the reason for the slip that earns him some consideration. Never mind that he tore up the SEC, made several All-America teams and rewrote the Bulldogs' record book. Apparently, Pollack's arms are too short, or

at least they're not well-proportioned by NFL measurements for a player who stands 6-foot-3.

Shelton's story is even better. He found out on a visit to the Carolina Panthers that nearly 20 teams received background checks on him containing reports of a criminal past. As it turned out, the company hired to prepare the checks confused him with another Eric Shelton.

"The saving grace," Peter Schaffer, one of his agents, told ESPN.com recently, "is that we found out early enough not to have this be a negative."

Agent Ralph Cindrich hadn't heard that story, but he had an ever better one. "I had a guy in the 1980s whose stock was falling faster than a company with a convicted CEO. By the time we ran it down, we found out the team that wanted him most was spreading rumors he was a homosexual."

"Ever since, whenever I hear something funny about a guy, I make a point to check it out," Cindrich added. "If you find a source for the rumor, most of the time it's just that — the team that has most interest."

Nothing quite so malicious happened in Castillo's case. He screwed things up all by himself.

Castillo's prospects rose dramatically at the leaguewide combine in Indianapolis in February when he turned in an eye-popping 32 repetitions in the 225-pound bench press and a 4.79 time in the 40-yard dash. And they fell just as precipitously afterward when he failed a drug test administered at the same workout.

Castillo is, by all accounts, a bright young man and he went a long way toward proving that by owning up to the sin. He admitted taking androstenedione after the season, but before the combine began, because an elbow injury was slow to heal.

Then he provided all 32 teams with his medical history of drug testing at Northwestern — no previous steroid positives — and a letter from coach Randy Walker describing Castillo as a model citizen. His agent, Rick Smith, followed that up by getting in touch with each team, saying in a statement, "We're comfortable with where we're at."

WHITNEY INSURANCE AGENCY
Donald R. Whitney
L.U.T.C.F.
721 W. KINGSMILL AVE.
PAMPA, TEXAS 79065

AUTO • HOME • LIFE • HEALTH • COMMERCIAL
CROP INSURANCE • FINANCIAL SERVICES
ESTATE PLANNING • LONG TERM CARE

OFFICE (806) 665-2221
TOLL FREE (866) 665-2221

ROTARY
Charity Golf Scramble

SATURDAY, APRIL 30TH, 2005
8:00 A.M. SHOTGUN START

Pampa Country Club
\$60/player • team hdcp > 40
Sign your team up today or call
Pro Shop at 665-8431
Make checks out to
Pampa Rotary Club

Pampa Country Club
665-8431

Sparks ignite

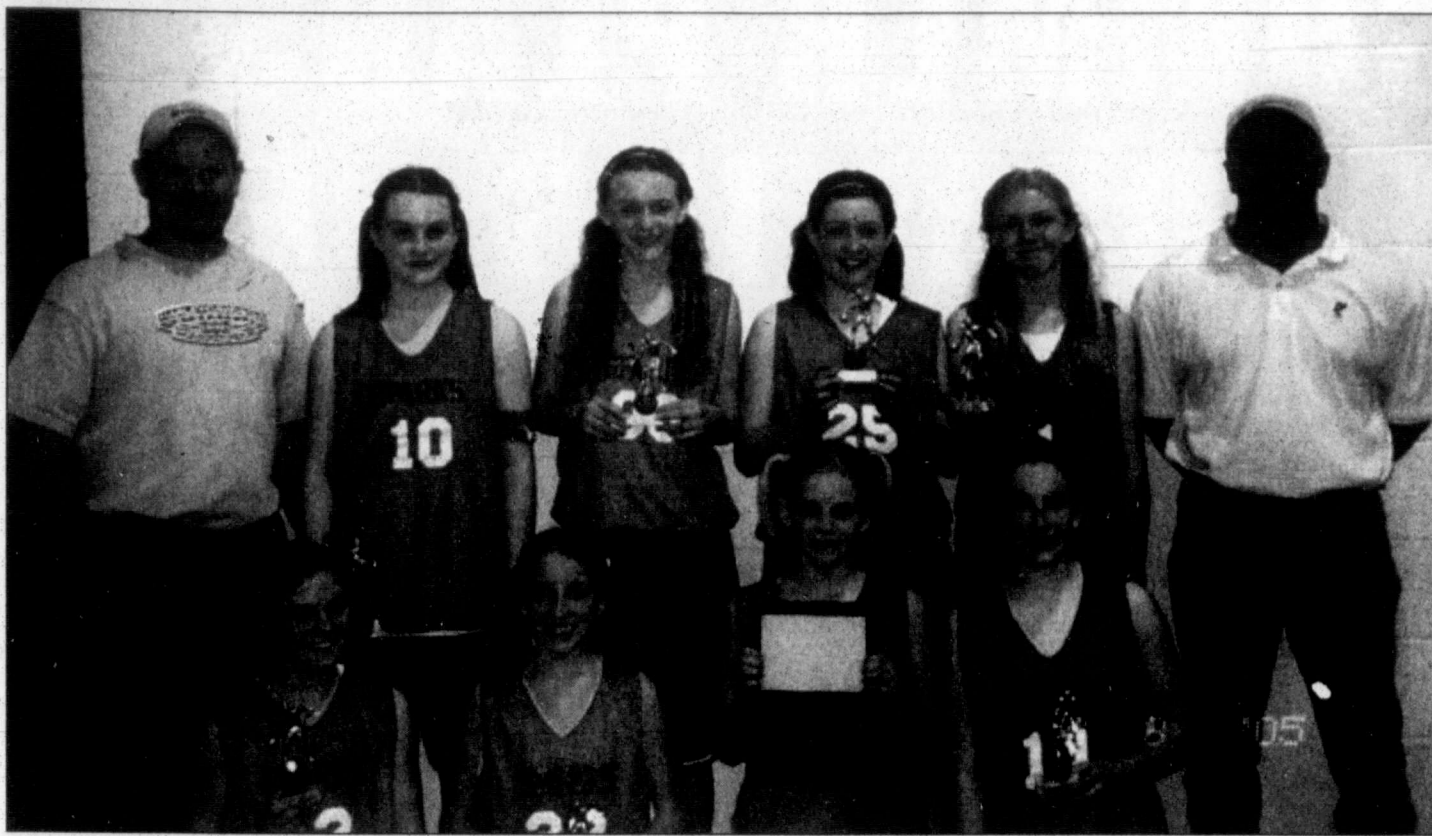

The Pampa Sparks sixth grade girls basketball team took first place at the Panhandle Jim Brinkley Memorial Tournament which was held April 7-10. The Sparks went undefeated in the team's five games en route to the title. The Sparks claimed third place finishes earlier in the year at Spearman and Borger. Pictured are, from left to right, front row- Shaylie Thompson, Cori Cook, Kylee Wyatt and Taryn Eubank. Back row- Coach Kelly Wyatt, Kayla Hughes, Kay Kirkham, Ashlee Holland, Holly Gage and Coach Bob Cook.

Panhandle, West Texas Fishing Report

AUSTIN (AP) — Here is the weekly fishing report as compiled for the Texas Parks and Wildlife Department for April 20. (Report also available on Web as www.txfishing.com.)

PANHANDLE

BAYLOR: Water lightly stained; 65 degrees. Black bass are slow. Crappie are slow on minnows. Catfish are slow.

GREENBELT: Water lightly stained; 63 degrees; 23' low. Black bass to 5 pounds are good on white spinnerbaits and shad-colored or red lipless crankbaits along main lake points. Crappie are good on minnows and jigs. White bass are good on live bait and chrome jerkbaits along the dam. Smallmouth bass are good on crankbaits and jerkbaits. Walleye are good on live bait. Catfish are good on shad and worms.

MACKENZIE: Water lightly stained; 59 degrees; 65 low. Black bass are fair on jigs and live bait. Crappie are good on minnows and jigs. White and striped bass are good on live bait and jigs. Smallmouth bass are fair on live bait. Walleye are fair on live bait and jerkbaits. Catfish are fair on chicken liver.

MEREDITH: Water lightly stained; 58 degrees; 21' low. Black bass are good on shad-colored spinnerbaits and crankbaits near main lake points. Crappie are good on jigs and minnows. White bass are fair on live bait and jerkbaits. Smallmouth bass are fair on jerkbaits and live bait. Walleye are good on jerkbaits and crankbaits along main lake points towards the dam. Channel catfish are fair on cut bait.

PALO DURO: Water lightly stained; 54 degrees; 43' low. Black bass are fair on live bait and spinnerbaits. Crappie are fair on jigs and minnows. Smallmouth bass are fair. Walleye are fair on jigs and minnows. Catfish are fair on cut bait and minnows.

WEST

ALAN HENRY: Water lightly stained; 63 degrees. Black bass to 12 pounds are good on shad-colored spinnerbaits and watermelon/chartreuse

soft plastics. Crappie are good on minnows and jigs.

ARROWHEAD: Water muddy in upper end; 64 degrees; 4.3 low. Black bass are fair around rocky areas and flooded brush on slow-rolled spinnerbaits. Crappie are fair on minnows and jigs spawn beginning. White bass are fair on mud flats on shad-imitation baits. Blue catfish are good on cut shad and prepared baits. All boat ramps are open.

BUFFALO SPRINGS: Water lightly stained; 63 degrees; .5 low. Black bass are good on soft plastic worms, twister tails and live bait. Crappie are fair on minnows near Crappie House. Hybrid strippers are fair on crankbaits near Crappie House. Channel catfish are good near dam on hooks baited with minnows and sliced wieners near new pond area.

COLORADO CITY: Water clear; 61 degrees; .3' low. Black bass are slow. Crappie are slow. White bass are slow. Redfish are slow. Catfish are slow.

FT. PHANTOM HILL: Water clear; 62 degrees; .25' low. Black bass are slow. Crappie are fair on live bait. White bass are fair. Catfish are fair.

HUBBARD CREEK: Water lightly stained; 62 degrees; 11 low. Black bass are good on shad-colored spinnerbaits and red crawfish Rat-L-Traps along main lake points. Crappie are good on minnows and jigs. White bass and hybrid striper are fair on minnows and crankbaits. Catfish are good on cut baits and shad.

NASWORTHY: Water lightly stained; 61 degrees. Black bass are fair on dark jigs and shad-colored spinnerbaits. Crappie are fair on jigs and minnows. Redfish are fair. White bass and striped bass are fair on minnows. Catfish are good on chicken liver and shad.

OAK CREEK: Water lightly stained; 63 degrees; 23.55 low. Black bass are fair. Crappie are fair on jigs and minnows. Catfish are good on minnows and cut baits. No boat ramps open. 4x4 vehicles can unload on the dirt road near the dam.

OH. IVIE: Water lightly stained; 60 degrees; 21.25' low. Black bass are fair on white spinnerbaits and Carolina-rigged green pumpkin soft plastics along main lake humps and drops. Crappie are good on minnows and jigs. White bass are good on live bait and small crankbaits. Smallmouth bass are fair on live bait. Channel catfish are good on minnows and goldfish.

POSSUM KINGDOM: Water clear; 63 degrees; 3 low. Black bass are fair. Crappie are slow on live bait. White bass are good near Carter Bend and Island. Striped bass are slow on live bait. Blue Catfish are fair upper part of reservoir.

SPENCE: Water lightly stained; 61 degrees; 48.1' low. Black bass are fair on watermelon/chartreuse soft plastics and jigs. Crappie are good on minnows and jigs. White bass are fair on chrome jerkbaits. Striped bass and hybrid striper are fair. Catfish are fair on live bait.

STAMFORD: Water lightly stained; 59 degrees; 4.15 low. Black bass are slow. Crappie are fair on jigs and minnows. White and striped bass are fair on slabs tipped with minnows. Catfish are fair on minnows and cut baits.

SWEETWATER: Water lightly stained; 58 degrees; 30 low. Black bass are slow. Crappie are fair on minnows and jigs. White bass are good on live bait and crankbaits. Catfish are good on minnows and prepared baits.

WHITE RIVER: Water lightly stained; 63 degrees; 17.5' low. Black bass are fair on shad-colored spinnerbaits and live bait. Crappie are good on jigs and minnows. Walleye are fair on minnows. Channel catfish are good on worms.

WICHITA: Water clearing; 64 degrees. Black bass are slow. Crappie are fair in old yacht club area. White bass and hybrid striper are good on large minnows, white twister-tails and ghost minnows along the dam and tight-lined near the spillway. Channel catfish are fair on shrimp, punchbait or shad. All boat ramps are open.

Small Fry follow-up meeting next week

Fritch, TX - Win Bishop, president of the Lake Meredith Small Fry Tournament Association, and Jonathan Douglas, vice-president, will be holding a debriefing meeting to discuss the Small Fry Fishing Tournament what was held on April 9, 2005. The meeting will be held at Lake Meredith national Recreation Area Headquarters, 419 East Broadway in Fritch (across from the Dollar General Store), at 3 p.m. on Sunday, April 24, 2005.

"We are requesting anyone involved in volunteering at this year's event

attend this meeting," said Bishop. He added, "This gives us an opportunity to talk about how the tournament went and look at ways to improve next year's tournament."

"With over 155 participants plus parents and grandparents participating this year, combined with a beautiful, warm, sunny day, it will be hard to top this year's event - but that is exactly what we plan to do next year," said Douglas.

For more information about this meeting, please contact Win Bishop at 857-2541 or the National Park Service at (806) 857-3151.

it's about kids

VOTE DANA TERRY SCHOOL BOARD

Wife Of W.R. "Bebo" Terry Mother of Elizabeth & Emily
1975 Graduate of PHS Owner of Complete Travel, Inc.
Pol Ad Pd For By Dana Terry, PO Box 1045, Pampa, Texas 79066

PAMPA HIGH SCHOOL SPORTS SCHEDULE FOR WEEK OF APRIL 25

HARVESTER BASEBALL

TUESDAY • APRIL 26
Varsity vs. Dumas (Home/Senior Day) • 4:30pm

FRIDAY • APRIL 29
Jr. Varsity vs. Caprock (Home) • 4:30pm

SATURDAY • APRIL 30
Varsity at Caprock (Away) • 1:00

LADY HARVESTER SOFTBALL

District 3-4A Playoffs • TBA

REGIONALS AT SAN ANGELO GOLF

MONDAY & TUESDAY • APRIL 25 & 26
Carissa Snelgrooves

TENNIS

Michael Foreman • Mitchell Crow

TRACK & FIELD

FRIDAY & SATURDAY • APRIL 29 & 30
Kendall Stokes • Matchico Taniguchi, Alyssa Bromwell
Jaclyn Spearman • Kaysha Lee

BASEBALL & SOFTBALL HEADQUARTERS

Uniforms • Bats • Balls • Bat Bags
Gloves • Cleats • Batting Gloves
Best Prices Around!

Youth White & Gray Baseball Pants
Elastic Waist \$7⁹⁵
Belt Loops \$12⁹⁵

Teeball Gloves Starting at \$7⁹⁹

Soccer Cleats • Shin Guards • Balls

ALL non-stamped USSSA Softballs
\$4⁹⁹ Ea. or \$48⁰⁰ Dz.

HOLMES

Sports Center
384 S. Cuyler est. 1962 665-2631

Biffle showing signs of stardom

AVONDALE, Ariz. (AP) — Greg Biffle never has lacked confidence.

In 1997, the Vancouver, Wash., native was racing with some success in one of NASCAR's regional touring series when he got a call from a friend saying team owner Jack Roush was interested in giving him a ride. The drawback was that Biffle would have to come to Charlotte, N.C., to make the deal.

"Before he and I had a conversation, he'd locked his shop in Vancouver — he had a restaurant and a race car shop — and he locked them up and came and camped with us until we made the deal," Roush said, grinning. "He wasn't going to leave until his deal was done."

"That really showed a lot of commitment on his part to be able to tear up his roots and to come in

and say, 'I want to be part of this and I'll make it work.' I think if we weren't able to move as fast as he wanted to move right away, he was going to drag us into another zip code."

Biffle, then 28, was an instant hit with Roush Racing.

He won rookie of the year honors in the Craftsman Truck Series in 1998, was the series runner-up in 1999 and the champion the next year. Roush moved Biffle up to the Busch Series in 2001 and Biffle was again the top rookie before coming back in 2002 and winning the Busch title.

Stepping up to what was then the Winston Cup series full-time in 2003 presented a whole new challenge. Biffle was not an instant success this time.

CableONE BRINGS THE SYNDICATED ASTRO AND RANGER GAMES TO CHANNEL 59

Fri.	April 29	7:00pm	Texas Rangers vs Red Sox
Sat.	April 30	7:00pm	Texas Rangers vs Red Sox
Tues.	May 3	7:00pm	Houston Astros vs Pirates
Fri.	May 6	6:30pm	Houston Astros vs Braves
Sat.	May 7	7:00pm	Texas Rangers vs Indians
Mon.	May 9	7:00pm	Texas Rangers vs Tigers
Tues.	May 10	6:00pm	Houston Astros vs Marlins
Fri.	May 13	7:00pm	Houston Astros vs Giants
Sat.	May 14	6:00pm	Texas Rangers vs Twins
Tues.	May 17	7:00pm	Texas Rangers vs White Sox
Wed.	May 18	1:00pm	Texas Rangers vs White Sox
Tues.	May 24	7:00pm	Houston Astros vs Cubs
Wed.	May 25	7:00pm	Houston Astros vs Cubs
Fri.	May 27	7:00pm	Houston Astros vs Brewers
Sat.	May 28	3:00pm	Texas Rangers vs White Sox
Sun.	May 29	1:00pm	Texas Rangers vs White Sox
Tues.	May 31	6:00pm	Texas Rangers vs Tigers

FOR MORE INFORMATION CONTACT

CABLE ONE

1423 N. HOBART • PAMPA • 665-2381

Certain restrictions may apply. Offered in Cable One serviceable areas only. Some games, teams and/or times subject to change without notice.

WHAT SUMMER PLANS ARE YOU DREAMING OF?

Whether it's a vacation, a new home
or saving for that rainy day, we
help make your dreams come true.
Visit us soon.

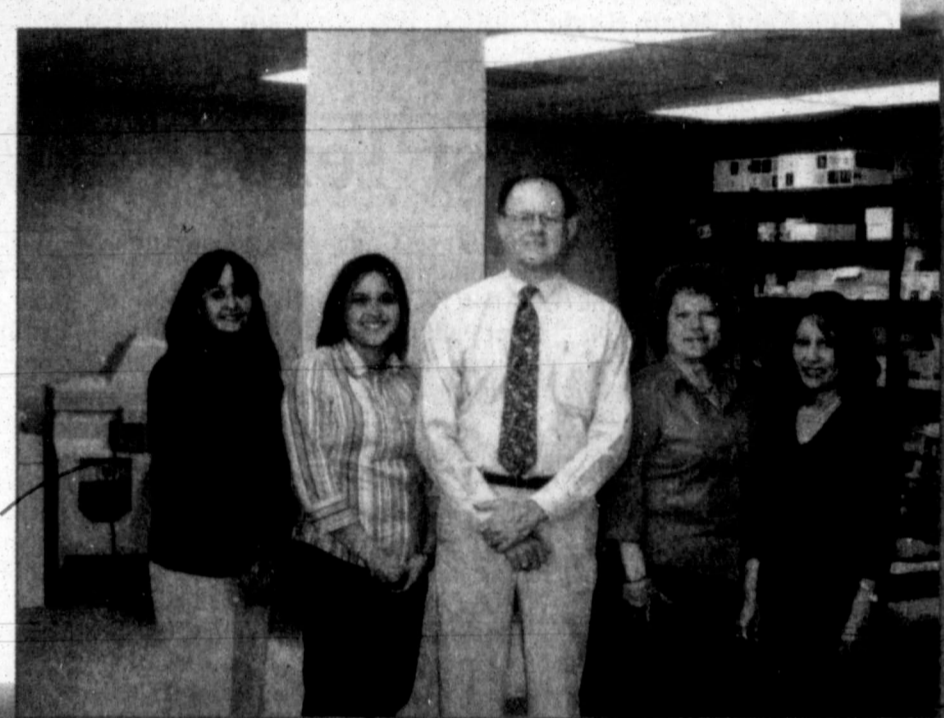

NATIONAL BANK OF COMMERCE

An office of First National Bank, Waupaca, WI

1224 N. Hobart
Pampa
665-0022



305 N. Main
Shamrock
256-2181

Member
FDIC

501 Commerce
Childress
940-937-2514

+

+

Texas wind recognizes no borders; research saves cents

By **KAY LEDBETTER**
Texas A&M News

VERNON — Borders doesn't exist when the wind blows. So a wheat disease in Texas is only a few wind gusts away from bordering states.

Researchers in Texas, Oklahoma and Kansas know this. That's why

they formed the Southwestern Wheat Research and Education Consortium. The group recently met in Vernon to discuss the latest work in the area of wheat for grazing and grain.

The organization operates across geographical and political boundaries, said Dr. Don Robinson, research director at the Vernon-

Chillicothe Texas Agricultural Research and Extension Center.

The idea is to minimize unnecessary duplication and foster coordination and cooperation between scientists, building off one another's strengths and successes, Robinson said.

"This allows them to use their limited resources as effectively as

possible," he said.

By working collectively, researchers also can increase the dollars coming into the region for research and education, Robinson said. Grants requests concerning regional problems, rather than local, are more competitive for federal funds, he said.

Organization members include

the agricultural experiment stations and extension services in each of the three states.

A prime example of the need for cooperative work is the current problem with leaf rust and stripe rust, said Rodney Mosier, Texas Wheat Producers Board executive vice president.

See **CENTS**, Page 4-B

Hoola hoop contest



Pampa News photo by ReDONN WOODS
Johnny Burritt, right, was the first place hoola hoop winner and Hector Leal, left, the third place winner during a contest held recently as part of Culberson-Stowers 78th anniversary celebration. The second place winner was Darren Moxon. All work at the dealership.

FAIRVIEW CEMETERY ASSOC.
1500 DUNCAN . 665-2412
"SERVING PAMPA FOR 100 YEARS!"
~NON-PROFIT ASSOCIATION
~LOT~OWNER OWNED CEMETERY
~PRE-NEED ARRANGEMENTS AND FINANCING
~OVER 8,000 UNDEVELOPED SPACES AVAILABLE

You are invited to attend our
Gospel Meeting
Central Church of Christ
500 N. Somerville Pampa, TX
Evangelist **Chuck Durham**
From Mexia, TX
Sunday April 24 through
Friday April 29, 2005
Times of Services:
Sunday Morning
Bible Classes 9:45am - Worship 10:40am
Sunday Evening 6:30pm
Week Nights 7:30 pm
Come join us for a week of encouraging and life enriching lessons from God's Holy word!

Delbert Trew featured speaker at next genealogical meeting

Author Delbert Trew will address members of Gray County Genealogical Society and the public at-large at 7:30 p.m. Monday, April 25, at Lovett Memorial Library Auditorium.

The meeting is free to all interested individuals.

Trew's topic will be "Sidebars to Genealogy" about the interesting and colorful footnotes and tales that accompany the chronicles of our ancestors. He has written extensively of the lore and humor which was characteristic of the early settlers of the Panhandle.

Trew grew up in the Panhandle, is a rancher from Alanreed, and speaks from first-hand knowledge on much of the material he draws from for his talks, the press release said.

"He is a nationally known expert on barbed wire and has been notified that the History Channel is currently working a

Highway 66 Series, with one program planned to be filmed at the Devil's Wire Museum in McLean," the press release said. "Delbert writes a popular weekly column in an area newspaper."

Those attending the upcoming presentation can visit with Delbert and Ruth Trew starting at 7 p.m. prior to the regular meeting.

Trew has several books in publication which he has agreed to bring to autograph for anyone interested.



Delbert Trew

COMMUNICATION CONNECTION

2145 N. HOBART • 669-1551
authorized CellularONE dealer

COUPON

Bring In This Coupon For A
FREE ACCESSORY

Valued Up To \$19.99

Offer Good For
New Activations & Renewals



...come visit with Linda about your cellular needs

Wednesday April 27th...
Secretaries Day
For This Special Day...
We Are Offering Free Gift Wrapping
And Free Floral Delivery
House Plants
"all sizes ... large variety"
Gift Cards
Balloon Bouquets
Gift Baskets
Large Selection Of
Unique Gifts
WEST TEXAS
LANDSCAPE & NURSERY
120 S. HOBART • 669-0158

Lifestyle

Club news

Club news is published for Sunday's paper and Christmas. Meeting the strictly on a first come, first Wednesday at 5 p.m. This deadline does not guarantee serve basis due to space limitations. The deadline each week changes to 12 noon Tuesday on publication that week. Thank holidays such as Thanksgiving you.

Timeless Treasures
Timeless Treasures Quilt meeting is scheduled at 9:30 a.m. Saturday, April 30, at Christian

Church Disciples Center in Guymon, Okla.
See **CLUB**, Page 3-B



Good times
T-SHIRTS AND MORE
111 W. KINGSMILL AVE 665-3036
TUXEDO RENTALS FOR ALL OCCASSIONS



VOTE FOR BRAD PINGEL FOR CITY COMMISSIONER, WARD 1
VOTE FOR A CHANGE!

- Community Involved
- Strong Family Values
- Business Owner

"I'm dedicated to improving Pampa, and supporting the needs of our community!"
Brad Pingel

Pol. Ad. Paid for by Vote for Brad Pingel Committee, Dustin Miller Treasurer, PO Box 820, Pampa, TX 79066.

Couple to make home in Dakotas after groom's tour of duty in Iraq

Ashley Knipp of Canyon and Breck Hoggatt of Minot, N.D., exchanged wedding vows April 9 in The Galbraith House in Amarillo. Regi Fowler, minister of music at Paramount Terrace Christian Church of Amarillo, presided over the ceremony.

The matron of honor was Kimberlee Knipp of Amarillo. The bridesmaids were Lizette Navarrete and Kira Chumley, both of Lubbock. The flower girls were London and Leah Blackburn of Amarillo.

Standing up as best man was Danny Hoggatt of Pampa. The groomsmen were Todd Blackburn of Amarillo and Nick Dyer of Pampa. The ring bearer was Logan Blackburn of Amarillo.

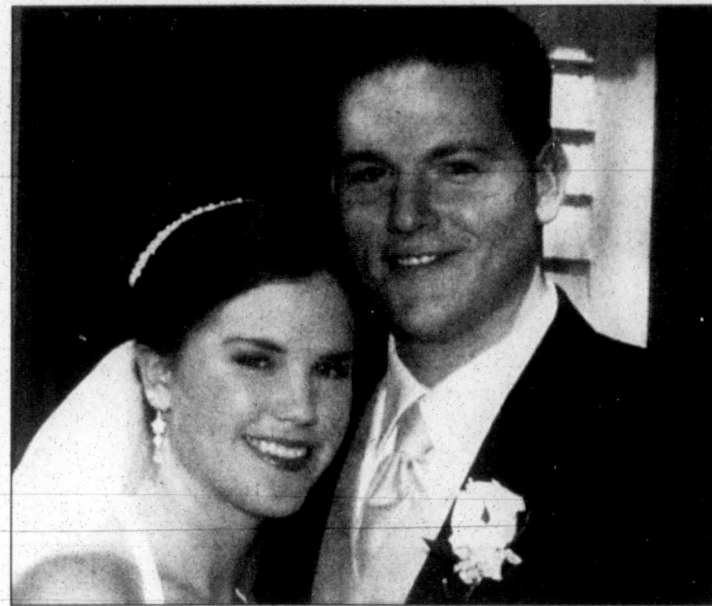

Ashley Knipp and Breck Hoggatt

Jared Knipp of Amarillo and Nick Dyer acted as ushers. Music was provided by All About Music of Amarillo. A reception was held fol-

lowing the service at Galbraith House with Patty Plunk, Marian Dawes and Dolores Thacker, all of Pampa, serving the guests.

The bride is the daughter of Ron and Debbie Knipp of Pampa. She graduated from Pampa High School in 2001 and is scheduled to complete her education at West Texas A&M University in Canyon this May. She is presently employed with the City of Amarillo in the accounting department.

The groom, also a 2001 graduate of PHS, is presently serving in the U.S. Air Force. He is the son of Danny and JoAnn Hoggatt of Pampa.

The newlyweds plan to make their home in Minot after the groom's tour of duty in Iraq.

Newlyweds tie knot in Tyler community

Shelbie Renee Allison and Trey Glover, both of Tyler, were united in holy matrimony Friday, March 25, at Tyler Womens Building Azalea Garden with the Rev. John Glover, formerly of Pampa, currently of Cleburne, officiating.

The bride is the daughter of Mr. and Mrs. Lynn Allison of Pampa.



Shelbie Renee Allison

The groom is the son of Mrs. Donna Glover of Tyler and Woody Glover of Covington, La.

Sister of the bride Cortnie Allison Price was matron of honor. The bridesmaids were Nicole Biles of Greensboro, N.C., and Molly Van Petten of Tahlequah, Okla., both

roommates and golf teammates of the bride in college. The flower girls were McKaela and Mallory Shirley of Tyler.

Kelly Shirley of Tyler acted as best man. The groomsmen were Cory Caldwell of Tyler and Trent Price, brother-in-law of the

bride of Pampa.

Registering the guests were Shana Caldwell of Tyler and Ashley England of Houston.

Music was provided by Mrs. LaVonne Higgs of Flint.

A reception was held following the service with Lesa England and Sharon Abercrombie, both aunts of the bride, and Shana Caldwell and Ashley England, both cousins of the bride, serving the guests.

The bride is a 1998 graduate of Pampa High School. She also graduated from Tyler Junior College and holds bachelor's and master's (master of business administration) degrees from Northeastern State University in Tahlequah. She is currently employed with Edward Jones Investments.

The groom graduated from Robert E. Lee High School in Tyler. He attended Tyler Junior College, the University of Texas at Tyler and Texas A&M University. He is currently employed by HGR Commercial Construction.

The newlyweds took a five-day Caribbean cruise and intend to make their home in Tyler.

St. Matthew's Episcopal Day School

727 W. Browning • 665-0703



Beginning Fall 2005

Advanced Pre-K All Day Program

limited enrollment - piano lab, fine arts dance, science lab

Full Day Kindergarten

3 Year Old: 2 Day or 5 Day Program

4 Year Old: 3 Day or 5 Day Program

Day Care: 18 Months - 35 Months

Summer Day Care:

18 Months - 2nd Grade

- Christian Atmosphere
- Daily Music / Motor Development
- Weekly Spanish
- Bible
- Computer Instruction
- Low Student / Teacher Ratio
- Thematic Units Emphasizing Early Literacy And Manipulative Experience

Watch For 2005 Super Science Camp

"The Place To Be"



scholarships available established since 1954



...fosters the development of the whole child in an enriched environment nurturing the spiritual, intellectual, emotional and physical needs of each individual

Lifestyles Policy

1. The Pampa News will not be responsible for photographs used in announcing births, weddings, engagements or anniversaries. We also reserve the right to refuse publication of photographs of poor quality. Photographs cannot be returned unless they are accompanied by a self-addressed, stamped envelope. They may be picked up in the office after appearing in the paper.

2. All information must be submitted by 5 p.m. Wednesday (12 noon Tuesday before a holiday such as

See **POLICY**, Page 3-B

Bridal Registry

- Andrea Abbe & Cary Erskine
- Tiffany Lane & Richard Qualls
- Erin Billansky & Greg Easley
- Lacey Seuhs & Troy McClendon
- Sarah Fraser & Adam Rodgers
- Shannon Stroud & Tony Cavalier
- Cara Swart & Brock Hodges
- Misty Guess & Jeff Adams
- April Rodgers & Dane Ward
- Lynnsee Hancock & Matt Green
- Jessica Williams & Dusty Browder
- Katy Graham & Bryan Martindale
- Donna Townsend & Thomas Martinez
- Melissa Davis & Bradley Hale
- Angel McCarty & Lance Burton
- Susan Currey & Anthony Gilbreath
- Catherine Morse & Kevin Hopson
- Amy Smith & Cammie Woodward

DUNLAPS

Coronado Center • 669-7417

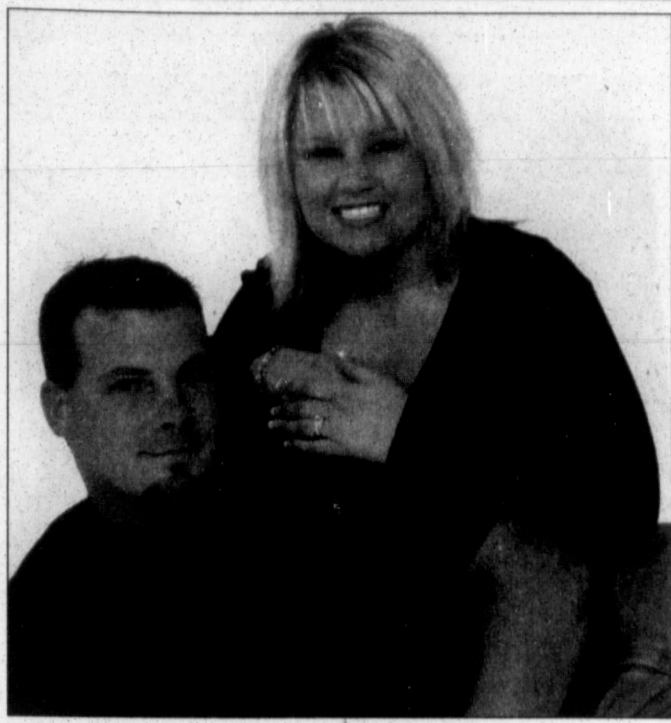

Graham/Martindale

Katy Lynne Graham and Bryan David Martindale plan to wed in May. The bride-to-be is the daughter of Mrs. Vickie Thompson and Charles Graham of Andrews. She attended the University of Texas in Arlington and is scheduled to complete her education this summer at West Texas A&M University in Canyon. She is presently employed with Presbyterian Children's Home of Amarillo. The future groom is the son of Clifford and Mollie Martindale of Pampa. He graduated from Amarillo Fire Academy this spring and is presently employed with J&M Sporting Goods in Canyon.

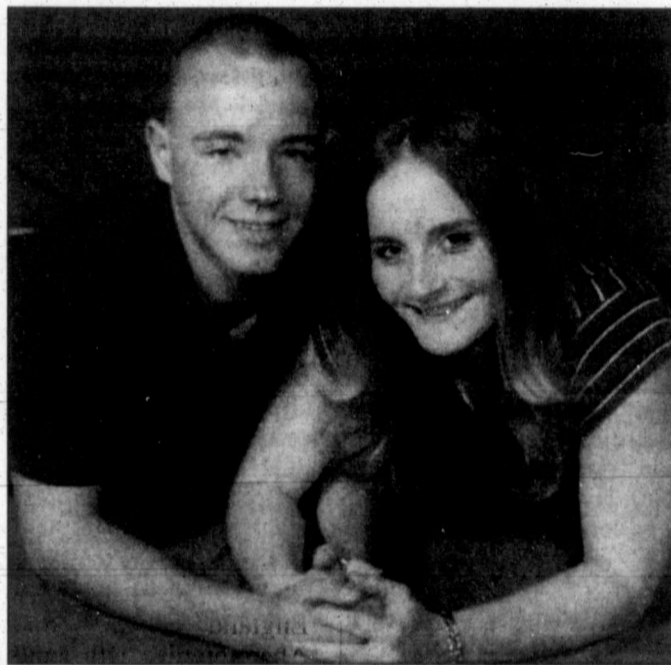

Rogers/Mitchell

Jennie Elizabeth Rogers and Jeremy Allen Mitchell, both of Pampa, plan to wed Friday, May 20, at the bride's parents' home in Pampa. The bride-to-be is the daughter of Stephen and Debby Rogers of Pampa. She will graduate from Pampa High School in May. The groom is the son of Chris and Christi Mitchell of Pampa and Morgan and Rhonda Ennis of Decatur. He graduated from PHS in 2003 and is currently stationed at Fort Drum, N.Y., while serving in the United States Army.

Cradle call

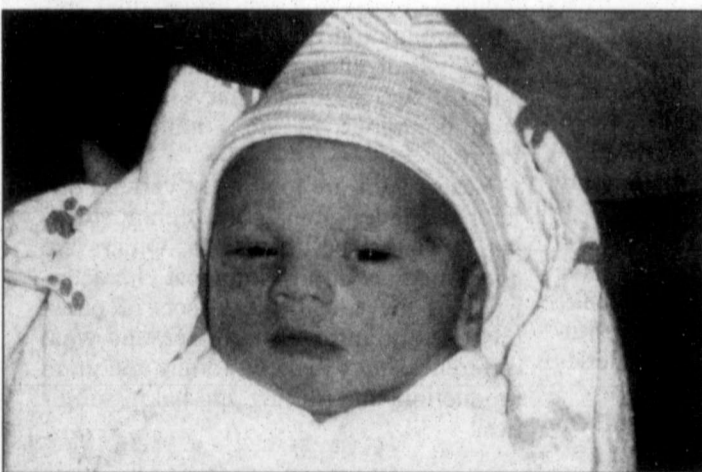

Tyce Jutson Whiteley

Tyce Jutson Whiteley was born April 9, 2005, to T.J. and Jessica Whiteley. At birth, the infant weighed 6-pounds, 4 1/2-ounces and was 19 3/4-inches long. Relatives include grandparents, Don and Paula Whitney and Terry and Tina Whiteley; great-grandparents, Louise Shorter, Pauline Daugherty and Laquita Whiteley; great-great-grandmother, Elise Blair; and aunts and uncles, Chris and Shanna Whitney, Aaron Whitney, Michelle Whitney, and Robby and Katrina Drahos.

Tiger Woods takes swing at watch design

(NAPSA) — If you thought you couldn't wear a watch while playing golf, Tiger Woods and the luxury watchmaking company TAG Heuer are taking a swing at proving you wrong. The world's first professional golf watch, designed and developed to meet the unique ergonomic and subtle aes-

thetic requirements of top-level golfers has been introduced. "This is an extraordinary achievement," says Woods, who tested the Tag Heuer Professional Golf Watch prototypes extensively and then wore the preseries in the 2004 Boston PGA Tournament. The TAG Heuer Professional Golf Watch

Menus
Week of April 25-29

Pampa Schools
MONDAY
Breakfast: Pancake and sausage on a stick.
Lunch: chicken quesadillas or steak fingers, pinto beans, salad, Spanish rice, applesauce.

TUESDAY
Breakfast: Egg patties, biscuits.
Lunch: Egg rolls or chicken nuggets, carrot sticks, broccoli/cheese, pineapple.

WEDNESDAY
Breakfast: Breakfast pizza.
Lunch: Sausage links, egg omelets, gravy, or macaroni cheese, potato rounds, peach cups, biscuits.

THURSDAY
Breakfast: French toast bagel.
Lunch: Barbecue weaners or beef/cheese nachos, green beans, salad, fruit, rolls.

FRIDAY
Breakfast: Cereal, toast.
Lunch: Been/cheese burritos or hamburgers, corn, lettuce/tomatoes, strawberries, chocolate cake.

Lefors Schools
MONDAY
Breakfast: Pop Tarts, cold cereal, toast, juice, milk.
Lunch: Baked chicken or beef tips, mashed potatoes, fries, green beans, apricots.

TUESDAY
Breakfast: LeMuffins, cold cereal, toast, juice, milk.
Lunch: Taco pizza or chicken nuggets, rice, chili beans, salad, pineapple.

WEDNESDAY
Breakfast: Oatmeal, cold cereal, toast, juice, milk.
Lunch: Chicken tetrazinni or barbecue weaners, French fries, blackeyed peas, peaches.

THURSDAY
Breakfast: French toast, cold cereal, toast, juice, milk.
Lunch: Baked potatoes or ham, broccoli, cheese sauce, tropical fruit.

FRIDAY
Breakfast: Cold cereal, toast, juice, milk.
Lunch: Hot ham/cheese sandwiches, chicken soup, potato smiles, applesauce.

Kid's Cafe-Wilson
MONDAY
Sloppy Joes, chips, pork and beans, dessert, treat.

WEDNESDAY
Spaghetti/meat sauce, green beans, salad, garlic toast, dessert, treat.

See MENU, Page 4-B

Club

Continued from Page 2-B

Attendees are encouraged to bring something for "Show 'n Share."

New members are welcome. Bring a salad for the noon luncheon. Anita Krug of Indiana will present a program on traditional blocks with newer variations.

An afternoon workshop will be conducted for a \$15 fee. Explore quilt patterns and work with color. Participants will begin with a pallet of 6" squares they will cut and rearrange to form new patterns.

The workshop will require the following supplies: 28 6" fabric squares (different textures, tones, etc.); sewing machine; thread; scissors; rotary cutter; mat; ruler; iron; ironing board; and extension cord.

To pre-register for the workshop, call (580) 652-2374 or e-mail playball@ptsi.net. Participants are urged to enroll now as class size is limited.

Another workshop with Krug is scheduled between 9:30 a.m. and 3:30 p.m. Friday, April 29 for a \$35 fee. For more information, call (580) 338-6488.

Pampa Art Club

Pampa Art Club met April 19 at the home of hostess Francis Hall.

The following business was conducted and announcements:

—Minutes from the previous meeting were approved as read by Pat Kindle.

—Final arrangements for

the upcoming May 3 Tea and Art Show were discussed. Each member will provide three dozen cookies. Those present worked to address invitations.

Policy

Continued from Page 2-B

Thanksgiving or Christmas), prior to Sunday insertion.

3. Engagement, wedding and anniversary news only will be printed on Sunday.

4. Engagement announcements will be published if the announcement is submitted at least one month before the wedding, but not more than three months before the wedding.

5. Bridal photos and information will not be accepted in The Pampa News office later than one month past the date of the wedding.

6. Anniversary announcements will be published for celebrations only of 25 years or more and will not be published more than four weeks after the anniversary date.

7. Birth announcements will only be published for 0- to 3-month-olds. (See form for more details.)

8. Forms are available from the office 8 a.m. to 5 p.m., Monday thru Friday, or by sending a SASE to The Pampa News, P.O. Box 2198, Pampa, TX 79066-

2198.

9. Two anniversary pictures may be placed for a \$25 charge or four extra lines may be added to announcements for \$25 (\$50 for both).

Mothers Day May 8th

FAMILY RINGS
WHO SHOULD GIVE THEM?



A personal gift for the MOM or GRANDMOM in your family. Each birthstone represents a family member. But who should give them? Someone who cares. ...You included.

RHEAMS
DIAMOND SHOP
111 N. CUYLER 665-2831

Ralph Depee, D.D.S.

Member American Association of Orthodontists



Orthodontics For Children and Adults

- Free exam and estimate of cost
- Free second opinion
- Insurance filed

1304 Coffee St • Pampa, Texas • 806-665-0935



Pampa is my home. Raising a family, working a business and attending church is a freedom we should all enjoy. Getting involved in the community is the key! It is time for a change, for POSITIVE EXCITING leadership vote for Lana Miller for Commissioner Ward 3.

Vote
LANA MILLER
For
CITY COMMISSIONER
WARD 3

Pol. Ad Paid For By Vote For Lana Miller, Kelly Miller Treasurer, 1220 E. Kingsmill, Pampa, TX 79065

Texas wheat down 3 percent in 2005

AUSTIN — According to an April 1 survey conducted by the Texas Agricultural Statistics Service, Texas wheat producers expect to harvest 105 million bushels this year, down 3 percent from 2004, but 9 percent higher than the 2003 crop.

Planted acreage for the 2005 crop is estimated at 5.8 million acres, down 8 percent from 2004 and 12 percent lower than 2003.

Production on the Northern High Plains is expected to total 54.0 million bushels, up 12 percent from a year ago. The Low Rolling Plains is expected to harvest 25.6 million bushels, an increase of 1 percent from 2004. The crop was progressing well in those regions and moisture has been adequate for the most part.

Producers on the Blacklands expect to harvest 7.9 million bushels, down 49 percent from last year. Excessive precipitation last fall prevented many growers from getting in the fields to plant.

On April 1, 69 percent of the winter wheat acreage was rated from good to excellent condition, compared to 40 percent good to excellent last year.

Texas is the only state that makes an April 1 winter wheat production estimate. The first national wheat forecast will be released on May 12, 2005.

Learning activity

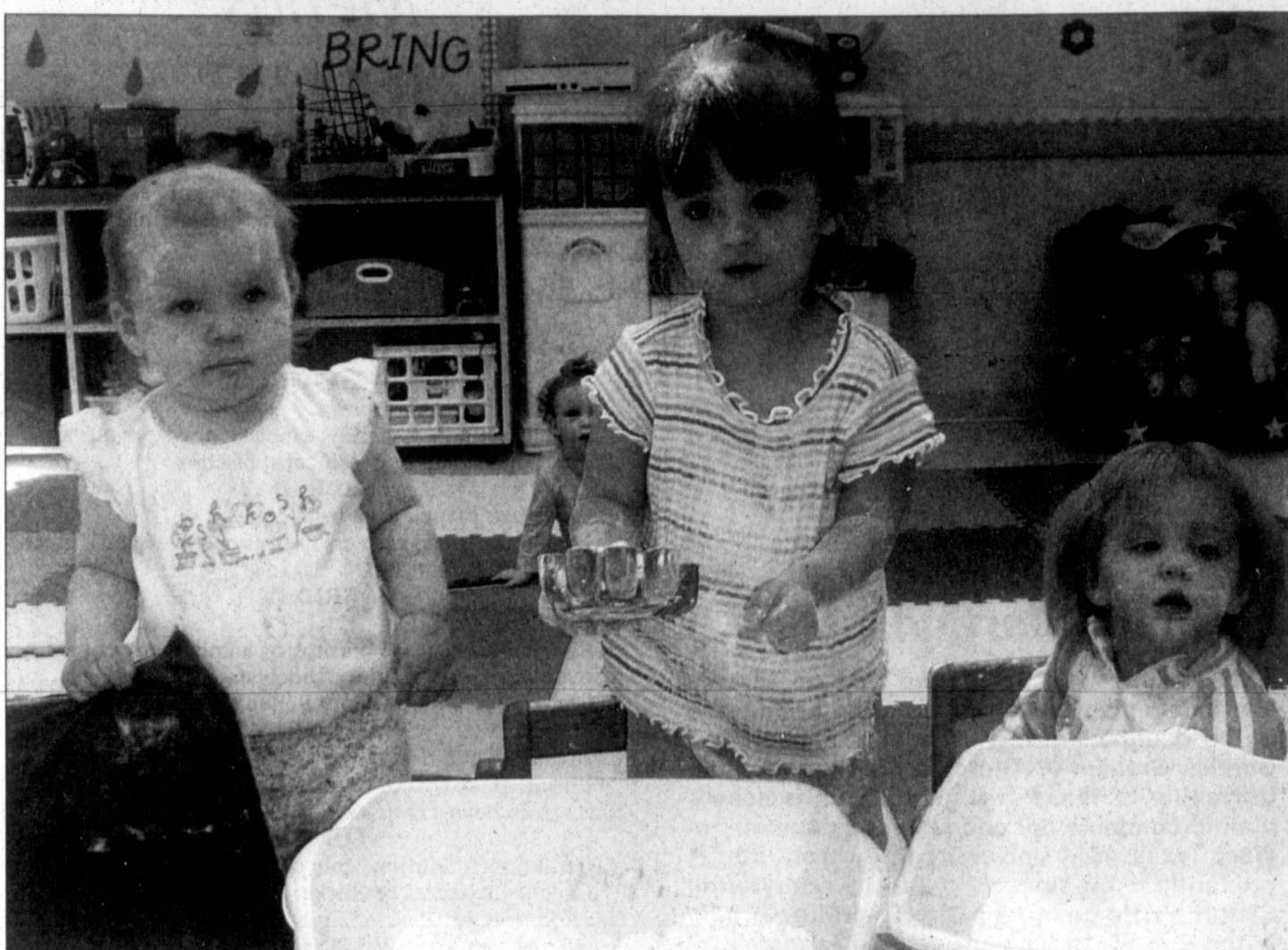

Autumn Woods, Reagan Beckham and Paige Allen play in flour recently at St. Matthew's Episcopal Day School. The children learned to sift, scoop, pour, mix and measure flour in this fun activity. Pictured in the background is Gracie Hapeman.

TOP OF TEXAS ICE CO.

div. of M&H Leasing Co., Inc.

1945 N. HOBART • PAMPA, TEXAS

Spring is in the air and Summer will be here before we know it

Call us today to make an appointment to have your Ice Machine cleaned and ready for the hot season ahead

For An Appointment

Please Call Us At...

665-1841

Or

665-2061

Menu

Continued from Page 3-B

Kid's Cafe-Lamar

TUESDAY

Sloppy Joes, pickles, chips, fruit.

THURSDAY

Mexican casserole, Spanish rice, pinto beans, cake.

Senior Citizens

MONDAY

Chicken fried steak or chicken spaghetti, mashed potatoes, Italian green beans, beets, beans, strawberry cake or chocolate pie, slaw, tossed or jello salad, hot rolls or cornbread.

TUESDAY

Baked chicken breasts or ham

salad, scalloped potatoes, spring blend, spinach, beans, coconut cream cake or butterscotch icebox pie, slaw, tossed or jello salad, hot rolls or cornbread.

WEDNESDAY

Brisket/brown gravy or cook's choice, mashed potatoes, succotash, carrots, beans, cherry chocolate cake or bread pudding, slaw, tossed or jello salad, hot rolls or cornbread.

THURSDAY

Chicken strips or meatloaf, mashed potatoes, broccoli casserole, cheese hominy, beans, lemon poppyseed cake or cherry cream pie, slaw, tossed or jello salad, hot rolls or cornbread.

FRIDAY

Catfish/hushpuppies or tamales/cheese/chili, potato wedges,

turnip greens, beans, brownies or tapioca cups, slaw, tossed or jello salad, garlic bread sticks, hot rolls or cornbread.

Meals On Wheels

MONDAY

Barbecue, potato salad, baked beans, pudding.

TUESDAY

Hamloaf, hominy casserole, asparagus, pineapple.

WEDNESDAY

Chicken, dressing, gravy, English peas, yamboree.

THURSDAY

Shepherd's pie, pickled beets, corn, salad, peaches.

FRIDAY

Chicken nuggets, baked potatoes, peas/carrots, cookies.

Our Professional Installation Simple & Easy



Call today! 1-800-922-6334

FREE Install
Plus Limited Service
\$24.95/mo for 3 months
and first month of
HBO® FREE

We really listen to you.

• You can count on friendly, courteous employees who are here for you 24 hours a day, 7 days a week and offer reliable, same-day service.

Great programs for everyone in the family.

• Whatever kind of shows you love to watch, watch us make you smile. We've got everything from your favorite classic movies to exciting sports channels, up-to-the-minute news and entertaining shows for kids.

Easy to set-up. Easy to use.

• Compared to satellite, there's nothing complicated about Cable ONE. Just turn it on. Sit back and enjoy.

CABLE ONE®

Watch us make you smile.

Cents

Continued from Page 1-B

If the wheat varieties in Texas are susceptible, more spores will blow north and "our neighbors stand to lose," Mosier said.

"Our problem now could be theirs next," said Dr. Jackie Rudd, Experiment Station wheat breeder in Amarillo.

By working together, researchers can leverage a lot of information with a limited amount of resources and minimize duplication, Mosier said.

One-half of the yield gains since the 1960s are related to improved genetics, Rudd said. The annual return for research dollars on plant breeding exceeds 30 percent on wheat.

But improving genetics is a long process, often taking 12-15 years.

By sharing information and genetic resources, researchers don't always have to start at square one. They can make changes for their particular growing situation, but still have the overall genetics needed to combat certain problems.

Dr. Bill Pinchak, animal nutritionist at

the Vernon-Chillicothe Experiment Station, said the geographical location of the Southwestern Great Plains creates an environment unique to hard winter wheat.

"The most efficient way for us to deal with that is to look at issues that don't have geographical boundaries," Pinchak said. "Leaf rust, blot - these issues are greater than any research station or region or state or stakeholder organization."

"In order for us to come up with timely, effective solutions to the problems and production constraints, we have to work together," he said.

At the latest meeting, the group focused on research concerning dual purpose production of wheat. The ability to graze wheat during the winter and then pull off the cattle and harvest the grain crop is unique to the Southern Great Plains.

Researchers are looking at varietal differences under grazing at different stocking rates and pull-off dates. Others are concerned about physiological characteristics of the wheat, the effects of phosphorous and nitrogen fertilizer, and what differences they make in forage and grain production, and milling and baking abilities.

The Pampa Board of REALTORS, Inc. would like to take this opportunity to say "THANK YOU" to the following businesses and individuals that contributed to the Texas Real Estate Political Action Committee Auction

- | | | |
|----------------------------------|-------------------------------|------------------------------|
| A Cut Above | Engine Parts | Bobbie Nisbet |
| Albertson's | Fenton Motors | One Stop Flooring |
| Roberta Babb | Freeman's Flowers | O'Reillys |
| Sue Baker | Gray County Title Company | Outlet Store |
| Bartlett's Hardware | Great Plains Abstract & Title | Pack N Mail |
| Becky Baten | Larry Hadley | Pampa Office Supply |
| Bealls | Hair Junction-Janet Giles | Quentin-Williams Realtors |
| Beauty 2000-Pam Story | Hair Junction-Rita Sewell | Rheams Diamond Shop |
| Beauty 2000-Tammy Didway | Hallmark | Irvine Riphahn |
| Best Kept Secrets | Handstord Implement | Roberta's Flowers |
| Katrina Bigham | Hastings | Rolanda's Flowers |
| Lilith Brainard | Heard Jones | Sav-On Office Supply |
| Brandon's Flowers | Vonda Higgins | Sears |
| Sandra Bronner | Hoagies Deli | State Farm Ins.-Gayla Rigdon |
| Broome Optical | Diane Jennings | State Farm Ins.-Sheila Webb |
| Linda Burt | Jonas Calligraphy | Tejas Real Estate |
| Carousel Expressions | Joy's Unlimited | The Pampa News |
| Chez Tanz | KGRO-KOMX | Thomas Automotive |
| Warren Chisum | L.A. Nails | T-Shirts & More |
| Coffee Shop | Lentz Conoco | Twice Is Nice |
| Culberson-Stowers | Joan Mabry | United |
| Jim Davidson | Bob Marx | Utility Oil |
| Denney Appraisal Service | Sharon McKee | Wal Mart |
| Rod Donaldson | Chris Moore | Warner-Horton |
| Downtown Nails-Donna Winkleblack | Melba Musgrave | West Texas Landscape |
| Dunlaps | N.B.C Bank | West Texas Pest Control |
| Dennis Edmondson | | |

OUR AUCTION WAS A HUGE SUCCESS!

Please Accept Our Apologies If We Have Overlooked Anyone

Horticulture enthusiasts

EarthKind Rose Symposium coming to Amarillo next month

By **KAY LEDBETTER**
Texas A&M News

AMARILLO — A rose may be a rose by any other name, but if the name happens to be EarthKind, it's not just any ol' rose.

Area rose gardeners have a special opportunity on May 21 to attend an EarthKind Rose Symposium, sponsored by Texas Cooperative Extension in Potter County and the Potter/Randall Counties Master Gardener Association.

"We are bringing in the most respected rose specialists from throughout the state of Texas here to Amarillo," said Leon Church, Extension agent in Potter County. "This is a program one would see in Dallas or larger population areas. We are so lucky to get these people to come here for this event."

EarthKind environmental landscape management combines organic and traditional gardening and landscaping techniques to create a new research-proven horticultural system based on real-world effectiveness and environmental responsibility.

The EarthKind rose movement was started by Dr. Steve George, an Extension horticulturist in Dallas, to provide Texas homeowners beautiful, almost maintenance-free roses. For more than four years, Texas A&M University horticulturists worked to find hardy roses that thrive in most all locations without the need for pesticides or commercial fertilizer.

George will be in Amarillo to introduce the audience to "the beautiful, easy-care EarthKind roses," while Gaye Hammond, vice president of the Houston Rose Society, will talk about the nationwide importance of EarthKind roses.

Other morning speakers and topics include:

- "How Everyone Can Be Highly Successful In Growing EarthKind Roses," Mark Chamblee, Chamblee's Rose Nursery, Tyler;
- "Preparing High Quality Landscape Beds The EarthKind Way," Steve Chaney, Extension horticulturist, Tarrant County;
- "Introducing Children To The Joy Of Growing Roses," Hammond;
- "Incorporating EarthKind Roses Into A Dynamite Landscape Design," Mike Shoup, Antique Rose Emporium, Independence; and
- "Selecting Companion Plants That Will Enhance Your EarthKind Roses," Steve Huddleston, senior horticulturist, Fort Worth Botanic Garden.



Area rose gardeners have a special opportunity on May 21 to attend an EarthKind Rose Symposium, sponsored by Texas Cooperative Extension in Potter County and the Potter/Randall Counties Master Gardener Association.

Concurrent sessions in the afternoon will be EarthKind control of thrips with Kimberly Engler, Extension-Dallas integrated pest management program specialist; the potential of Buck roses, Chamblee; creating an EarthKind rose garden in the backyard, Huddleston; and distribution of experimental roses by Hammond, Chaney and Shoup.

The symposium will begin with registration at 8 a.m. May 21 at the Trinity Baptist Church Recreational

Outreach Center, 1601 W. Interstate 40.

Enrollment is limited and preregistration is required by May 11. For a \$60 registration fee, participants will receive an EarthKind Rose (\$15-\$20 value) and "A Guide to Old Roses" authored by Shoup.

For more information or registration materials, go to <http://potter-co.tamu.edu> or contact Church at (806) 373-0713 or e-mail lchurch@tamu.edu.

Austin honor roll

Austin Elementary School recently announced its honor roll for the fifth six-weeks grading period of the 2004-05 school year.

SECOND GRADE

A Honor Roll. Taylor Bolton, Bennett Cambern, Erick Dewitt, Sebastian Escalante, Jenna Gee, Zachary Hampton, Alec Hendricks, Lexi Hernandez, Colton Lesly, Ciara Little, Braxton Maul, Chris Smith, Greg Smith, Jasmine Villarreal.

AB Honor Roll. Cory Chidester, Jaycee Devoll, Jasmyne Hernandez, Hailee King, Brycen McClendon, Joshua Myner, Caragan Niccum, Vanessa Ontiveros, Stacy Ramirez, Makenna Rex, Bailie Scott, Johnathan Stevens, Blaze Sullivan, Marlee Youree, Bien Zeta.

THIRD GRADE

A Honor Roll. Paul Cueller, Mattie Eldridge, Kaylie Evans, Brandon Gage, Trae Hannon, Josh Hernandez, Madison Joyce, Taylin Neff, Caden Sander, Kelly Silva, Emily Terry, Bailey Wichert.

AB Honor Roll. Savannah Davis, Jessie Dixon, Hunter Hughes, Allison Leigh, Michael Parnell, Jacob Sexton, Taylor Smith, Kaylee Suttle.

FOURTH GRADE

A Honor Roll. Patterson Alvey, Rachel Andrews, Megan Billington, Jocelyn Brady, Cole Buck, Ryne Davis, Caleb Dunham, Kate Ellis, Madison Fatheree, Riddhi Jani, Rachel Jones, Michael Landsverk, Nicholas Nelson, Arin Rice, Ryan Smith, Austin Starbuck.

AB Honor Roll. Bethany Casas, Taylor Dalton, Robin Doan, Sydney Hoelting, James Thompson, Adam Williams, Cheyenne Young.

FIFTH GRADE

A Honor Roll. Shawn Armstrong, Garrett Beard, Talor Bowen, Lindsey Brown, Brendon Burrell, Jessica Butler, Sam Cain, Magely Cerda, Autumn Chidester, Delaney Clendening, Heather Coffee, Cole Engle, Tara Garcia, Zac Hernandez, Bree Howard, Harley Jacobs, Logan Karbo, Taylor Kennedy.

Collin Killgo, Kirsten Kuhn, Shannon Leigh, Tierra Lewis, Matthew O'Rear, Ryan Pearson, Megan Pirtle, Landon Powell, Kaitlynn Ramirez, Karami Rice, Caitlin Sieck, Kara Stabel, Chris Taylor, Elizabeth Terry, Nate Towry, Kailyn Troxell, Jessica Zellefrow.

AB Honor Roll. Ellen Cambern, Treyce Carroll, Channar Clendennen, Latigo Collins, Callie Hampton, Austin Hinkle, Jacob Johnson, Teaira Jordan, Landon Karbo, K'Lyn King, Ty Linder, Kade Morse, Karl Pfitzner, Colin Sutherland, Justin Zeta.

Re-elect

JOHN CURRY

Pampa School Board

Advocate for teachers and students

Leadership in business and community

Experience in legal and educational issues

Early voting • Carver Center
April 20 ~ May 3

General Election • May 7
M.K. Brown Auditorium

Pd. Pol. ad by John Curry • 721 N. Russell • Pampa, TX 79065 • 665-8838

Desk & Derrick schedule next meeting

The regular meeting of the Pampa Desk & Derrick Club is scheduled at 6 p.m. Tuesday, April 26 at Pampa Country Club with guest speakers Jim Williams and Pete Towles of Cryo-Temp.

According to information provided with a news release from Desk & Derrick, Cryo-Temp refers

to a process used to "improv(e) the physical and mechanical properties of various materials by putting them through (a) unique Controlled Dry Cryogenic Process.

"Unlike so-called 'cold' treatments that are generally limited to temperatures in the -110°F range, Cryo-Temp is controlled

between -300° and -320°F. And unlike techniques that involve use of cryogenic liquids, the Cryo-Temp Process is completely dry."

The upcoming meeting and program is open to the public. Reservations can be made by calling Diane Pergeson at 665-7662 or 669-3624.

THE FLOOR STORE



Did you know carpet manufacturers recommend having your floor professionally cleaned at least once per year? We would like to acquaint you with our cleaning service — Mohawk Professional Floor Care by The Floor Store. The Mohawk Professional Floor Care System is the only cleaning System developed by the world's largest provider of floor covering — Mohawk Industries.

This proprietary "one of a kind" system features:

1. Truck mounted hot water extraction
2. Mohawk FloorCare Essentials patented soap free technology
3. No residues to attract soil — your carpet will stay cleaner longer
4. Completely non-toxic — safe for people and pets
5. Exclusive electrostatic technology for odor elimination and 3M ScotchGard application
6. Highly trained and skilled technicians
7. Your satisfaction is completely guaranteed
8. The only system developed by a manufacturer — we clean it right!
9. ScotchGard and deodorizing available

Mohawk Professional Floor Care by The Floor Store will clean carpets, rugs, upholstery and drapes. Simply call 806-665-4455 to take advantage of the opportunity for us to introduce to you the *right* way to clean — Mohawk Professional Floor Care.

We appreciate your business!
Marian & Jerry Wilmoth — Owners

"I'm a person."

— MARGIE

Everyone has hopes.
Everyone has dreams.

Individuals with mental retardation are no different.

Texas Panhandle Mental Health Mental Retardation meets the diverse needs of individuals with mental retardation by providing an accessible system of services which help people like Margie lead lives of dignity and independence.

FULFILLING HOPES. ACHIEVING DREAMS. MAKING LIVES BETTER.

1.800.892.4039 | www.tpmhmr.org

Medical

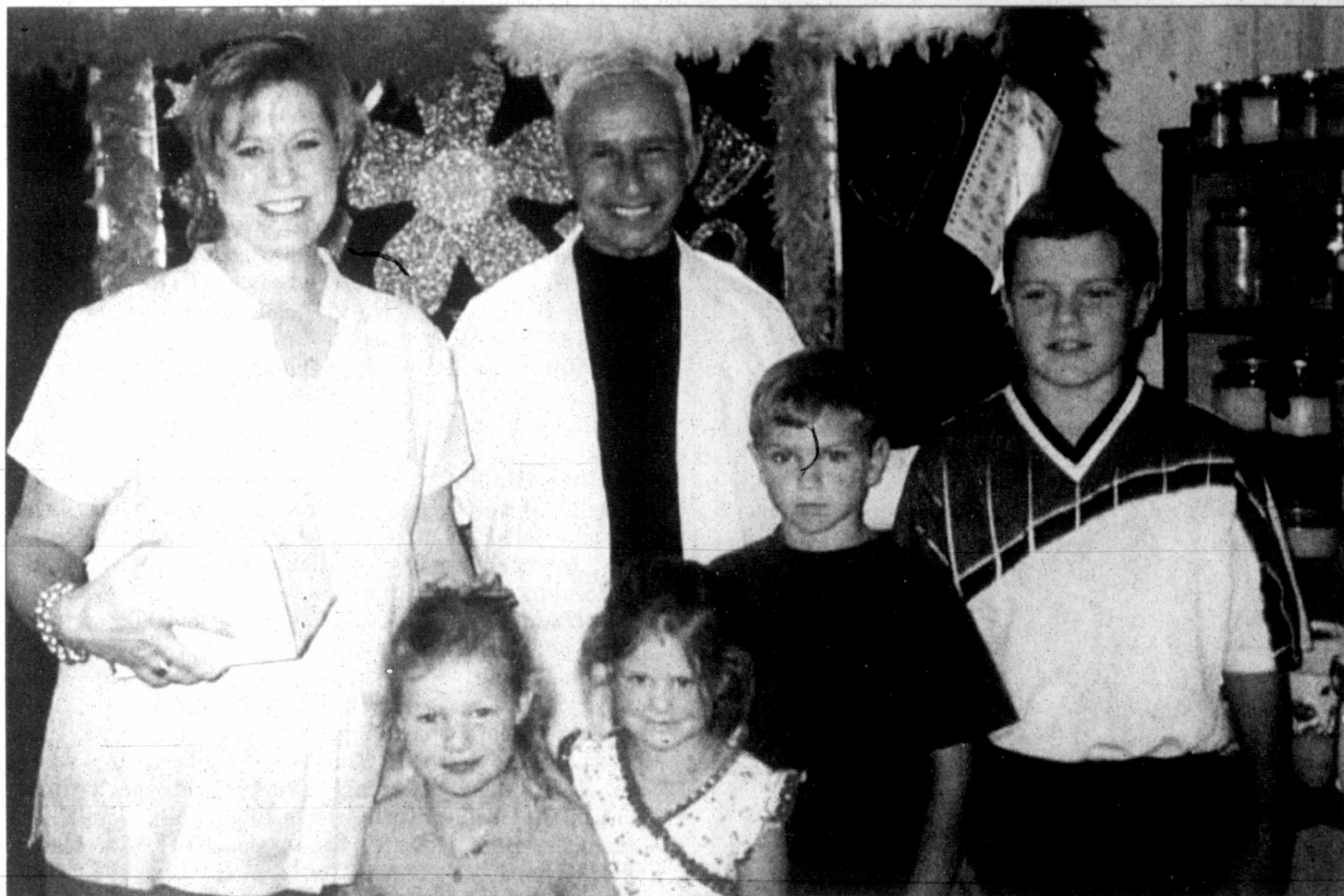

Allernon

In a promotion hosted by Heard-Jones of Pampa recently, Molly Haley, far left, won a year's supply of Allernon, an allergy medicine created by Dr. Malouf Abraham, center. Also pictured is Mary K., Julia, Bobby and Thomas.

Keeping physically fit not only helps you stay healthy, but helps when surgery required

(NAPSA) — Being physically fit may not only help you stay healthy, it can be significant if you do require surgery.

Studies show that fit people have a distinct advantage going into surgery because their bodies are better prepared for anesthesia.

Anesthetics act on the central nervous system to modify the activity of neurons.

This allows surgery to be performed without causing pain or triggering involuntary body movements that would make an operation impossible.

In physically fit patients, the drugs used act more effectively and are more predictable, with fewer and more manageable side effects.

"In addition, those who

are physically fit possess greater lung capacity, lower blood pressure, and stronger heart muscles. These all lead to greater ability to process out pre-existing harmful toxins and pollutants, resulting in less interference with anesthesia as well as faster recovery," says Sandra Tunajek, CRNA, ND, director of Practice for the American Association of Nurse Anesthetists.

Anesthesia care is provided with the highest degree of professionalism, including constant monitoring of every important body function.

As changes occur in your reactions to anesthesia, your nurse anesthetist responds by modifying the anesthetic to ensure your safety and comfort.

Regardless of your level of physical fitness, it's

important that you schedule a presurgery conference with your nurse anesthetist.

You can and should take an active role in preparing for surgery by communicating and cooperating with your nurse anesthetist and surgeon. Sharing vital information can help make the

anesthesia experience as safe as possible.

Tell the surgeon and nurse anesthetist about:

- All your prescription and nonprescription medicines
- Your use of alcohol

See SURGERY, Page 7-B

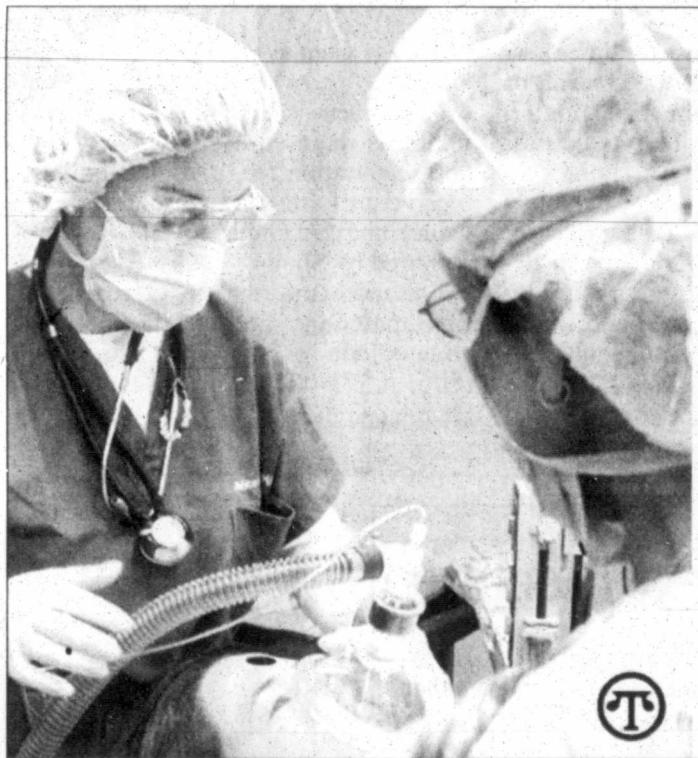

Before surgery, tell your nurse anesthetist and surgeon about any medications or supplements you're taking.

Well Equipped • Well Trained • Well Worth It

"Everything I Need is Within Arm's Reach."



Cade Logue - Policeman, National Guard, Family Man

As a Pampa Police Officer and the father of a toddler, I never know what I'm going to face.

One thing is for sure, I've got to be ready to roll at any given moment.

When I needed *Bilateral Hernia Surgery* - my doctor said it could be taken care of right here at PRMC. Smoothest surgery I ever had and they got me back on my feet and ready to roll.

Why leave home? Everything you need is within arm's reach.

ONE MEDICAL PLAZA
806.665.3721
www.prmctx.com

H PAMPA REGIONAL MEDICAL CENTER

Medical alternatives

Looking for new solutions to joint discomfort, pain

(NAPSA) — With recent reports linking some existing medications to cardiovascular problems, many of the 50 million Americans who suffer from joint discomfort are looking for new solutions.

Here are a few easy ways to manage joint health:

Exercise. For people with joint discomfort, exercise can help keep joints fully mobile. Joint support is added by strengthening muscles. Range of motion exercise such as tai chi and yoga help keep you limber.

Diet. Excess weight influences joint discomfort by putting extra strain on already burdened joints, so it's important to eat healthy, nutritious meals and watch your weight. People who are 20 percent or more overweight tend to have more problems with their joints.

Sleep. Inadequate amounts of sleep can aggravate joint discomfort. If you're not getting enough sleep at night, try 20- to 30-minute naps during the day. Be sure to let your doctor know about your lack of sleep.

Stress. The difficulties of living with chronic joint discomfort can create stress. The stress causes muscle tension and increased aggravation. These symptoms create even more stress. It's important to short circuit this vicious cycle by learning relaxation techniques.

Supplements. Recent studies have shown that along with regular exercise, certain supplements may be helpful in supporting healthy joints.

Glucosamine and chondroitin sulfate are two primary ingredients that support healthy joints and bones. The combination is said to help rebuild cartilage and lubricate joints.

Fish oils contain omega-3 fatty acids, which support joint health.

MSM is a source of dietary sulfur found within the connective tissue matrix and provides an important component for joint cartilage.

SAME is a natural product which supports glutathione production, which helps support the body's antioxidant system and promote healthy joints.

These supplements can be found at GNC stores. For more information on these and other supplements, visit www.gnc.com.



Exercise, diet, sleep and supplements all may help manage joint discomfort.

Get clear picture when buying contacts

(NAPSA) — A new way to buy contact lenses deserves a second look.

Until recently, if you were one of the more than 30 million Americans who wear contact lenses, you purchased your lenses from an eye care provider — typically an optometrist in his or her own practice or operating from a retail eye care chain. That provider gave you an eye exam, recommended a specific brand and type of lens and you quickly bought a supply without question.

What's wrong with this picture? Eye care providers are perhaps the only medical professionals who sell the products they prescribe.

In fact, eye care providers are estimated to earn two-thirds of their profits from selling contact lenses. So when recommending a specific lens, are eye care providers suggesting what's best for you or what's best for their bottom lines?

Purchasing contact lenses over the phone or online has become an increasingly popular option. A federal law was

See CONTACTS, Page 7-B

DEAN'S PHARMACY

PERSONALIZED SERVICE
JUST WHAT THE DOCTOR ORDERED.

Our staff is highly trained and always available to answer your questions. That should make you feel better.

- Most Insurance Plans Accepted
- Knowledgeable, Friendly Staff
- Great Gift Ideas

NEW SHIPMENT OF SPRING & SUMMER FLOWERS & GIFT ITEMS

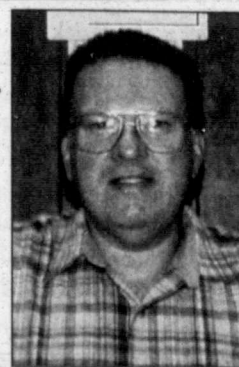

Jim Pepper



Mon.-Fri. 9:00 am-6:30 pm • Sat. 9:00 am - 1:00 pm
2277 Perryton Parkway • 669-6896



National Home Health Care

Come Home

SALES & RENTALS

1521 N. HOBART • 669-0000

Making Life A Little Easier!



• Wheelchairs • Walkers • Canes

- Home Oxygen
- Nebulizers
- Orthopedics
- Diabetic Supplies
- Bathroom Safety Equipment
- Hospital Beds
- Special Orders
- Hospital Gowns
- Diabetic Supplies
- Much More

Texas crop and weather report: Corn acreage on the up and up across state

By **STEPHANIE JETER**
Texas A&M News

COLLEGE STATION — The nation's corn acreage is on the rise, due in part to the Texas' increase in planted corn, a Texas Cooperative Extension specialist reports.

Dr. Juerg Blumenthal of College Station, state sorghum and cropping systems specialist, said, "The state of Texas has one of the largest increases in acres of feed grains this year."

"Nationwide, the U.S. Department of Agriculture estimates total corn planting will go up approximately 1 percent. Here in Texas, I expect it to go up more than that."

Texas is expected to plant about 1.95 million acres of corn — about 7 percent more than last year. Sorghum planting in the state has also increased to 2.5 million acres, 13 percent more than last year, he said.

While feed grain acres have increased, cotton — normally "king" in Texas — has slightly decreased.

"Cotton acres have gone down 3 percent, dropping to 5.7 million acres from 5.85 million last year," Blumenthal said. "That's about 150,000 less acres of cotton, and more acres planted in feed grains."

Blumenthal believes the increase in feed grains and decrease in cotton can be explained by economics.

"Farmers perceive that they can produce feed grains more profitably than cotton this year," he said. "It costs more money to grow cotton than corn."

Jose Pena, Extension economist in Uvalde, said the switch from cotton to corn has many factors, including soil moisture "captured" over the winter, problems harvesting the previous cotton crop, rising fuel costs, and market price.

"Producers decided what they were going to plant back in December, and at that time corn looked a little better than cotton," he said.

Statewide rains recently caused concern that corn could not be planted, but Blumenthal said most planting deadlines were met "a bit late."

East of Interstate 35, corn planting begins as early as Jan. 15 in the Rio

Grande Valley, and it ends as late as April 5 in the Dallas area. In the Panhandle, planting begins April 25 and ends May 15.

"Late planting in corn significantly increases production risks due to the potential for hot, dry weather at the specialist reports."

'Producers decided what they were going to plant back in December, and at that time corn looked a little better than cotton.'

— Jose Pena
Extension economist

time the crop pollinates," said Dr. Travis Miller of College Station, Extension statewide agronomist.

With Texas' corn season just starting, Miller said it is too early to predict the outcome.

Blumenthal said with adequate soil moisture, Texas corn should grow well.

Bob Robinson, Extension director in Amarillo, said few corn fields have been planted in the Panhandle.

"Soils that are too wet and too cool, combined with high energy prices, have slowed corn planting," he said.

Corn is planted later in the Panhandle because that area has cool weather longer, Blumenthal said.

"It's not a problem," he said. "Preparation is in full swing, and this is the proper time to plant."

The following livestock, crop and weather conditions were reported by Extension districts:

PANHANDLE: Soil moisture is short to adequate. Temperatures were cool but warmed to normal by the end of the week. A light rain was reported. High winds continue to dry soil surfaces. Wet and cold soils are slowing corn planting. Only a few fields have been planted. Wheat continues to rated mostly good to excellent but needs rain. Rangeland conditions are fair to good. Cattle are in fair to good condition. Some horn fly problems have been reported.

SOUTH PLAINS: Soil moisture is

short to adequate. Field conditions are dry. Pre-watering has started. Land preparation continues and producers are finalizing planting decisions. Corn planting should begin next week. Winter wheat is in good condition and maturing rapidly. Rust is apparent in some wheat fields. Pastures and ranges are in fair to good condition; rainfall is needed. Cattle are in good condition; limited supplemental feeding continues.

ROLLING PLAINS: Soil moisture is short. The district needs rain. Warm days, cool nights and drying winds were reported. Cotton and peanut farmers are preparing fields. Herbicides and fertilizer are being applied. Some fields are being pre-watered. Some wheat and alfalfa fields are being used for hay. Numerous wheat fields continue to be grazed. Cool night temperatures have slowed summer grass growth. Cattle are in good body condition. Spring branding continues. As temperatures warm, fly control will be necessary. Supplemental feeding is being reduced. Horse breeding continues. Sheep and goat breeders have finished lambing and kidding.

NORTH: Soil moisture is adequate. Small grains are being planted. Most corn has been planted. Pastures are in good shape. Some rain was reported.

EAST TEXAS: Soil moisture is adequate. In drier parts of the district vegetable crops are being planted. Watermelons are making good growth with warmer temperatures. Pastures are green and in good shape. High fertilizer costs have been reported. Cattle are in good body condition; producers continue to de-worm and vaccinate their herds. The cattle market continues to be strong.

FAR WEST: Soil moisture is short to adequate. Moderate to high winds were reported. Pastures, rangelands and livestock were rated fair to good. About one quarter of the cotton has been planted. Producers prepared for another season but are still waiting on moisture. Winter wheat was rated fair to good and 100 percent emerged and headed. Sorghum was 90 percent planted. Mesquite and pecan trees began to bloom.

Contacts

passed in 2004 requiring eye care providers to give consumers their prescriptions.

Continued from Page 6-B

Companies such as 1-800 CONTACTS train their customer representatives to help consumers through the ordering process and then contact the person's eye care provider to verify his or her prescription.

Consumers receive their lenses in as little as two days and save an average of 20 percent.

If you choose to order your contact lenses over the phone or online, the Contact Lens Council recommends that you double-check the order before you submit it—a typo or other mistake could be dangerous.

Remember that contact lenses are a medical device that requires proper fitting, wear and care—online ordering is not a substitute for regular examinations by an eye care professional.

To learn more about purchasing contact lenses over the phone or online, call 1-800 CONTACTS or visit www.1800contacts.com.

Surgery

and any other drugs — medical personnel are required to maintain confidentiality

Continued from Page 6-B

Allergies or other adverse reactions you or family members have had to anesthetics

- Pregnancy
- Your diet and lifestyle habits, such as smoking or exercise.

The American Association of Nurse Anesthetists can help you understand the anesthetic process so that when you face surgery, you can provide your nurse anesthetist with all necessary information.

To learn more about anesthesia, visit www.aana.com.

LENTZ SPECIALS

BRAKE SPECIALS

Most Front	\$99.99
Most Rear	\$109.99

DIFFERENTIAL SERVICE

From **\$39.99**

TUESDAY'S
Senior Citizen
Discount
Hand Car Wash

As ALWAYS

Pick Up

& DELIVERY

LENTZ CONOCO

300 N. HOBART 665-3281

Stop. Go. Pennzoil.™

ALL AREA

CHILDERS BROTHERS, INC.

HOUSE LEVELING

"Oldest And Most Respected Name In The Business"

Interior walls or floors cracking

Injected soil treatment using state of the art technology

SOIL TREATMENT

Cracks In Foundation Walls

Doors and Windows Sticking

Call Today For A Free Estimate

Cracks In Bricks

Serving a 300 mile radius

352-9563

1-800-299-9563

DEAL WITH A PROFESSIONAL THE FIRST TIME

www.childersleveling.com

THE PAMPA NEWS COMICS

Dear Abby...

By Pauline & Jeanne Phillips

DEAR ABBY: My boyfriend and I are in love and want to be married. I want to make certain that when I marry it is forever. Have you a list of topics that should be discussed before saying "I do"? We both want to be sure we know and understand each other before making this lifetime commitment. -- JENNIFER IN LAKEWOOD, COLO.

DEAR JENNIFER: I like the way you think. Among the topics that should be aired are:

- (1) Are you both ready for a monogamous relationship?
- (2) Are you both ready to establish a family independent of your parents?
- (3) Are you both self-supporting and capable of supporting each other and any children that come along, should the need arise?
- (4) Are your philosophies about child-rearing and discipline similar?
- (5) Are your career goals compatible?
- (6) Do you think alike about sex, religion and politics?
- (7) Do you think alike about money and finances?

If the answer to the majority of these questions is "yes," then your marriage should endure with little conflict.

I recently received a little book in the mail that you and your boyfriend might find helpful. It is very well done, easy to read and jargon-free, and although it was written for military couples whose marriages can be subject to extreme stresses, it can provide food for thought to civilian couples as well. It was written by a former military chaplain, Gene Thomas Gomulka. The title is "The Survival Guide for Marriage in the Military." It can be ordered from www.plaintec.net. The price is \$11.95 a copy, and it's worth every penny.

DEAR ABBY: I'm a divorced mother of a 19-year-old daughter, "Dawn," who still lives at home. Dawn recently graduated from high school and has a couple of college credits. Even though she lives at home, she does nothing to help me. She's always out with her friends or they're at my house while I'm at work. Dawn has no job (she says she's still looking), and she has been stealing money from my purse and using my debit card without my knowledge. I have confronted her about it and told her she has to pay me back.

What can I do to make my daughter understand that stealing from me won't be tolerated and that living at home means sharing the housework? -- WIT'S END, ALLEN, TEXAS

DEAR WIT'S END: Your daughter didn't hatch from the egg as a selfish, thoughtless thief with no respect for you. You created this monster by allowing her to get away with murder for years.

It's time for your little girl to start acting like a grown-up, which won't happen until you toughen up. Lock up your purse and lay down the law. Give her a deadline to have a job or get out. When she gets one (and I'm sure you'll be surprised how quickly), insist that she turn her paycheck over to you so you can bank half of it for her. Once she has accumulated enough for first and last months' rent on a place of her own, start "helping" her out of the nest. Until then, her "rent" to you will be paid in household chores.

CONFIDENTIAL TO MY JEWISH READERS: A happy Passover, everyone!

**

For Better Or Worse



Zits



Garfield



Beetle Bailey



Marvin

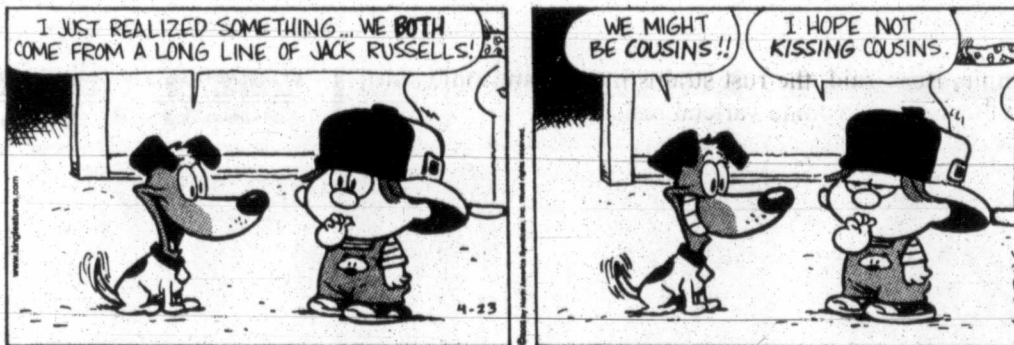

Crossword Puzzle

CROSSWORD

By THOMAS JOSEPH

ACROSS 41 Position

1 Singer 42 Join

Patsy

6 Rum

cakes

11 Cruise 2 Roster

ship 3 Disgrace

12 Venerate 4 Can't

13 Surmise live

14 "Keen!" without

15 Grazing 5 Computer

site crash

17 Butter datum 16 Tire 28 Now

unit 6 Golfer 20 Ringtone 29 Not

18 Bindle Crenshaw as

stiff 7 Bunyan 21 Acid bright

19 Take back 24 Humor 30 Bulb

22 Mole, e.g. 8 Nursery 25 Audition rating

23 Forum rhyme 26 "Amadeus" 34 Writer

VIP start 27 Report- 36 Finger

24 Pulitzer's paper 9 Star in 37 Unmatch-

25 Star of the small 10 Sailor's card-

screen worry signer ed

27 Add to an account

30 Report for a violation

31 Noshed

32 Ensign's answer

33 "Monster" star

35 Scout leader?

38 Pizzeria sights

39 Fixed the piano

40 John — Garner

NEW CROSSWORD BOOK! Send \$4.50 (check/m.o.) to Thomas Joseph Book 2, P.O. Box 336475, Orlando, FL 32863-6475

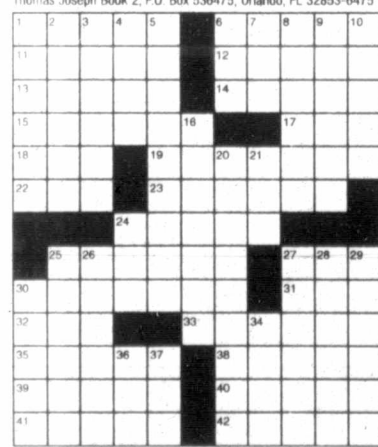

Marmaduke

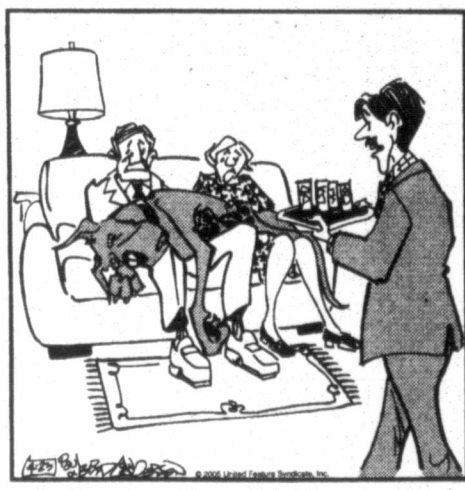

The Family Circus

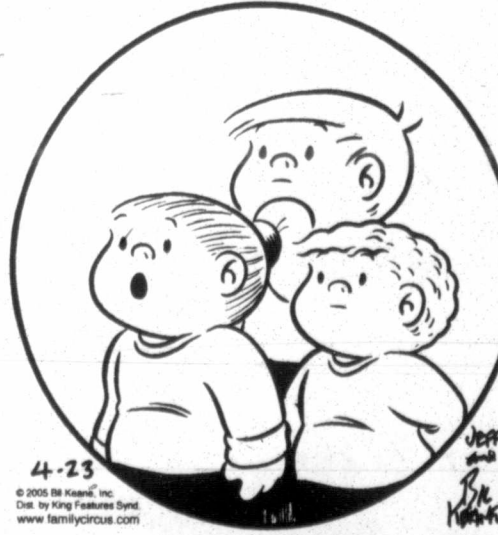

B.C.



Hagar The Horrible



Peanuts



Blondie



Flo & Friends



Texas Agricultural Statistics Service posts grain stocks report

AUSTIN — On March 1, Texas wheat and sorghum stocks were down from a year ago according to figures released by the Texas Agricultural Statistics Service.

Total stocks of wheat in all positions, at 45.0 million bushels, were down 9 percent from last year's level of 49.5 million bushels. On-farm stocks totaled 2.4 million bushels compared with 1.0 million bushels a year ago.

Off-farm wheat stocks, at 42.7 million bushels, accounted for 95 percent of all wheat stocks.

Sorghum stocks on March 1 totaled 22.2 million hundredweight (cwt), down 6 percent from the pre-

vious year. On-farm stocks totaled 1.1 million cwt compared with 1.0 cwt a year ago.

Off-farm sorghum stocks, at 21.2 million cwt, accounted for 95 percent of all sorghum stocks.

The Texas Agricultural Statistics Service does not publish corn stocks on farms, but off-farm stocks, at 87.4 million bushels, were up 79 percent from a year earlier.

Agriculture

Weather conditions warrant rust worries in wheat, expert says

AMARILLO — Would be, could be, should be a record year for wheat, unless it rusts.

This year's wheat crop across the Panhandle is in excellent condition, said Dr. Brent Bean, Cooperative Extension Service agronomist here. With help from May rains, the crop should be the best in years, he said.

Insect and virus diseases have been minimal, Bean said, but "we are seeing more fungal diseases, due largely to the wetter than normal weather."

These include septoria, powdery mildew, leaf rust and stripe rust, he said. Most serious are the rusts.

'The wet weather this last weekend, along with the potential for more rain this week, could potentially cause an explosion in the incidence of wheat rust in many Panhandle fields.'

— Dr. Brent Bean
Cooperative Extension Service agronomist

"The wet weather this last weekend, along with the potential for more rain this week, could potentially cause an explosion in the incidence of wheat rust in many Panhandle fields," Bean said.

Stripe rust is relatively new to the Panhandle, showing up in a few fields three years ago, he said. Now it is the dominant rust in the area. It looks similar to leaf rust, but the rust postules tend to line up between

the leaf veins, giving it a striped appearance.

Stripe rust will thrive in 46-58 degrees when moisture is present on the leaves, Bean said. In contrast, leaf rust prefers warmer conditions and will thrive in 70 degree temperatures.

Researchers believe there are varietal differences in tolerance to leaf and stripe rust. However, data collected in south Texas suggests all varieties are now susceptible. It is possible, Bean said, the rust strains in the Panhandle still lend themselves to some varietal resistance.

Recent observations made by Dr. Calvin Trostle, Extension agronomist in Lubbock, and others suggests some leaf rust resistance of Cutter and Jagalene varieties.

Producers must answer several questions when deciding what is the best way to manage rust. Oklahoma research suggests to justify the cost of fungicides, a minimum per acre yield of 40 bushels per acre and a price of at least \$3-\$3.50 per bushel is necessary to justify spraying, Bean said.

A fungicide application will likely cost about \$16.50 per acre, he said. Spraying fungicide will not increase yields, but will preserve yield potential, research shows.

Timing, also, is important.

Research shows the flag leaf contributes as much as 75 percent or more of grain yield. So keeping it healthy is important to realizing grain yield potential, Bean said. For example, wheat at flowering with 40 percent of the flag leaf covered with leaf rust has an estimated yield loss of 20 percent.

There are primarily two fungicides for leaf and stripe

See WHEAT, Page 10-B

Did you know?

(NAPSA) — A growing number of men and women are finding financial freedom by taking up a welding torch and beginning a new career. According to the American Welding Society, welders can make more money than doctors and qualified welders are in demand by many U.S. industries. Jobs in skilled trades are expected to increase 50 percent in the next ten years. Visit www.takeupthetorch.org or call 800-443-WELD, ext. 416 to learn more about welding careers.

When termites infest buildings, they damage lumber, wood panels, flooring, sheetrock, wallpaper, plastics, paper products and fabric made of plant fibers. Their hard, saw-toothed jaws work 24-hours-a day, seven-days-a-week, say experts at the National Pest Management Association (NPMA). Experts recommend calling a pest control professional to protect your home since professionals offer the specialized skills necessary to rid a home of termite infestation. For more information, visit www.pestworld.org or contact a pest control professional.

The charitable gifts of an international Catholic service organization reached all-time record highs in 2003. The financial donations of its 1.7 million members-known for their commitment to charitable works-totaled \$130 million. Members also performed over 61 million hours of volunteer service. According to the Knights of Columbus' annual Survey of Fraternal Activity, Knights at all levels reported raising and contributing to charity \$130 million-\$1.5 million more than the previous year. To learn more, visit www.kofc.org.

According to one haircolor consultant, Giselle, there's a noticeable shift in women's haircolor preferences, which are mainly going warmer. In fact, according to Clairol, the company's overall shade palette was comprised of 20 percent warm shades 15 years ago, while today it is 32 percent warm. If you'd like to update your color, she suggests using a haircolor brand such as Herbal Essences Haircolor with a shade palette designed for modern, up-to-the-minute choices.



Lane
HOME FURNISHINGS
Bringing it all together. Comfortably.

LANE LEATHER 5 Colors In Stock Now



RECLINER
\$599

SAVE UP TO 50%
LANE LEATHER SOFA RET \$1999 **\$999**

SAVE NOW
ON ALL RECLINING
FURNITURE IN STOCK

BUY ONE
GET ONE **FREE**

RECLINERS
\$549-\$699

Big Selection Of
Styles And Fabrics

LEATHER RECLINERS
\$377
As Low As



SOFAS
Retail Up To \$1299
\$577

12 MONTHS
NO INTEREST
FINANCING
With Approved Credit

PLEASANT HILL BEDROOM

- Queen Bed
- Dresser
- Mirror
- Nightstand

SALE
\$999



Extra Night Stand \$199 Chest \$399

SLEEP BETTER -TONIGHT-



SEALY FIRM

TWIN SET **\$249**
FULL SET **\$349**
QUEEN SET **\$399**
FREE DELIVERY

POSTUREPEDIK SINCERITY PLUSH

\$599 QUEEN SET
\$499 TWIN SET \$549 FULL SET \$899 KING SET

POSTUREPEDIK DEVOTION PILLOW TOP

\$799 QUEEN SET
\$699 TWIN SET \$749 FULL SET \$1099 KING SET

POSTURE PREMIER PLUSH SUPPORT

\$449 QUEEN SET
\$349 TWIN SET \$399 FULL SET \$699 KING SET

TEMPURE-PEDIK PRESSURE RELIEVING SWEDISH MATTRESSES

"CHANGING THE WAY
THE WORLD SLEEPS"
IN STOCK NOW



MONDAY - SATURDAY 9:00 AM TO 5:30PM

FURNITURE

1415 N. HOBART • 665-1623

12 MONTHS NO INTEREST FINANCING WITH APPROVED CREDIT

District queens



Alyssa Bromwell, left, daughter of Brett and Cristy Bromwell, was elected the 2004-05 Pampa Lions Club Queen. She will represent the Pampa club in the District 2 T-1 Queens contest April 22 and 23 in Dumas. Jaclyn Spearman, right, daughter of Jay and Janis Spearman and granddaughter of Evelyn Johnson and John and Angela Spearman, was selected first runner-up.

Wheat

Continued from Page 9-B

rust control sold under five trade names: triazole (Tilt, Propimax), strobilurin (Headline, Quadris), or a combination (Stratego, Quilt).

To protect yield potential, spraying should be considered from when the flag leaf fully emerges to flowering to full boot and milk, Bean said. Sprays at soft dough and hard dough don't offer much control.

If leaf rust is already strongly present, then earlier spraying is probably warranted, provided the yield potential criteria are met, Bean said. Waiting until all flag leaves are fully emerged risks infection of leaf rust on the flag leaf — and fungicides work best at prevention rather than curing an existing problem, he said.

The amount of leaf rust infection moving to the flag leaf from lower leaves will be reduced when conditions are dry and warm, Bean said. Anticipating weather favorable to rust development on the flag leaf is the most important factor, he said.

"We believe the window of effective control is at least 14 days and an additional level of control may be available up to 21 days," after spraying, Bean said.

A second spraying, even in fields with a high yield potential (greater than 70 to 80 bushels per acre) is seldom justified, he said.

One option is to spray a half rate of fungicide early and apply a second half two weeks later. This should give longer overall protection, he said.

For the latest research, go to amaril-

'We believe the window of effective control is at least 14 days and an additional level of control may be available up to 21 days.'

—Bean

lo.tamu.edu/programs/agronomy/publications/Wheat on the World Wide Web.



CHIEF

PLASTIC PIPE & SUPPLY, INC.

806-665-6716 • 1237 S. BARNES • 800-649-6716

*Your Total Plumbing Store With Great Everyday Prices ...
Let Our Friendly Knowledgeable Staff Help You!*

<p>Premier Plus By American</p> <p>40 GALLON GAS #479114 \$285.00</p> <p>50 GALLON GAS #479147 \$295.00</p> <p><small>Also Available Other Sizes, LPG & Electric. 6 Year Warranty On Tank & Parts.</small></p>	<p>Clayton Mark 2' Bury FROSTPROOF HYDRANT</p> <p style="font-size: 2em; font-weight: bold;">\$35.00</p> <p><small>Other Lengths in Stock</small></p>	<p>10 Foot Sticks • Plain End</p> <p>PVC Schedule 40 PIPE</p> <p><small>EVERYDAY PRICES</small></p> <table style="width: 100%; border-collapse: collapse;"> <tr> <td style="width: 15%;">1 1/2"</td> <td style="width: 15%;">\$4.62</td> </tr> <tr> <td>1/2"</td> <td>\$1.46</td> </tr> <tr> <td>2"</td> <td>\$5.85</td> </tr> <tr> <td>3/4"</td> <td>\$1.99</td> </tr> <tr> <td>3"</td> <td>\$12.95</td> </tr> <tr> <td>1"</td> <td>\$2.81</td> </tr> <tr> <td>4"</td> <td>\$15.83</td> </tr> </table>	1 1/2"	\$4.62	1/2"	\$1.46	2"	\$5.85	3/4"	\$1.99	3"	\$12.95	1"	\$2.81	4"	\$15.83
1 1/2"	\$4.62															
1/2"	\$1.46															
2"	\$5.85															
3/4"	\$1.99															
3"	\$12.95															
1"	\$2.81															
4"	\$15.83															

Pampa

Communications Satellite

641 N. Hobart Pampa, TX 79065

Dish Satellite & Wireless Internet

Sign up for Dish Network and your Internet all in one location! Pampa Communications and Centramedia have teamed up to bring you the very best satellite and internet service available. Sign up for Centramedia High-Speed wireless internet service at Pampa Communications and have your installation fee (a \$75 value) waived.



Programming starts at
\$31.99
A MONTH

MainStream
residential high-speed broadband internet

Prices start at
\$28.95*
A MONTH
and speeds up to 6 mbps!

*Your hometown satellite
& internet providers.*

Call us today! 665-1663



112 E. Francis Pampa, TX 79065

* Requires 12 month subscription & automated billing.

Lifestyle

NEWSMAKERS

DENTON — Student Kendra Strickland was recently named to the Dean's List at Texas Women's University where she is currently majoring in elementary education.

Strickland is a member of Gamma Beta Phi National Honor Society, Alpha Theta Omega, a Christian sorority of which she is the elected 2005-06 social chair, and Baptist Student Ministries.

Strickland volunteered with Association for Retarded Citizens weeklong day camp and with Relay Walk for Life of Denton.



Strickland

Mary Christine "Christy" Hoover of Chandler, Ariz., recently earned a master of arts degree in educational counseling from the University of Phoenix.



Hoover

Hoover graduated with a 3.81 grade point average and received her board certification for the state of Arizona.

The Spirit of Scotland Bag Pipe Band performed at the commencement.

Prior to graduation, Hoover completed her counseling practicum at Gililand Middle School in Tempe, Ariz., and Shumway Elementary School in Chandler.

A 1993 graduate of Pampa High School, Hoover holds a bachelor of science degree in elementary education from Oklahoma Panhandle State University at Goodwell (1999) and taught in the Fort Worth school system for three years before pursuing her master's.

Hoover is the daughter of Dannie and Angie Hoover of Pampa and is the granddaughter of the late Gilbert and Mary Lou Peppers and the late Leo and Ruth Lorene Hoover, all from Guymon, Okla.

ABILENE — McMurry University recently announced its Dean's List for the 2004 fall semester.

To be eligible for the Dean's List, a student must maintain a 3.5 grade point average while enrolled in 12 or more semester hours at the university. Students named to the list include Lance Edward Burton and Shelley Elizabeth Smith, both of Pampa.

LUBBOCK — Sarah Schwab of Pampa was recently awarded the Fray Stallings Wells Scholarship for the 2005-06 academic year.

The award, in the amount of \$1,000, is bestowed for high academic achievement as well as university and community involvement.

Schwab is a junior apparel design and manufacturing major enrolled in TTU's College of Human Sciences.

WEATHERFORD, Okla. — A total of 295 high school seniors have enrolled for the 2005 fall semester at Southwestern Oklahoma State University as part of the new Student Orientation Program on the Weatherford campus.

Among the students who have enrolled is Lindsey

See NAMES, Page 2-C



Clarendon College - Pampa Center celebrated three decades of educating local citizens with a day filled with events on Wednesday, April 20. Here are a selection of images captured that day by Pampa News staff, Marilyn Powers and Redonn Woods.

Happy Birthday, CC-PC!



Joe Kyle Reeve, left, current dean of Pampa Center, poses with the Center's first dean, Loyd Waters.



Members of Clarendon College - Pampa Center's choir sang during the center's 30th anniversary celebration Wednesday. From left are Angela Rogers, Tricia Wall, Shelby McGahen, Scarlett Sperry, Gary Utsey and Julian George. Not pictured are Director Brian Kuhnert, Sedra Watkins and Atlanta Son.

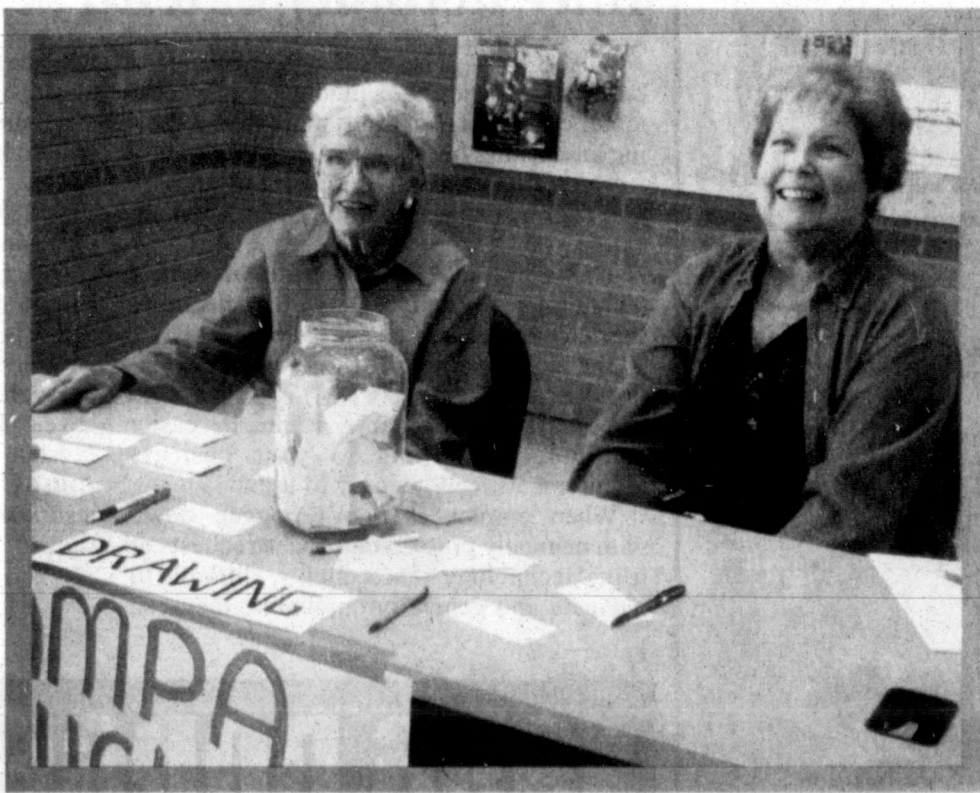

Dot Stowers and Nancy Kotara, left photo, welcome guests to a table where they could sign up for a Pampa Bucks give-away. Above, Pampa Center supporters Darlene Birkes and Katrina Bigham attend the unveiling of the wall art, "Flight to Excellence."

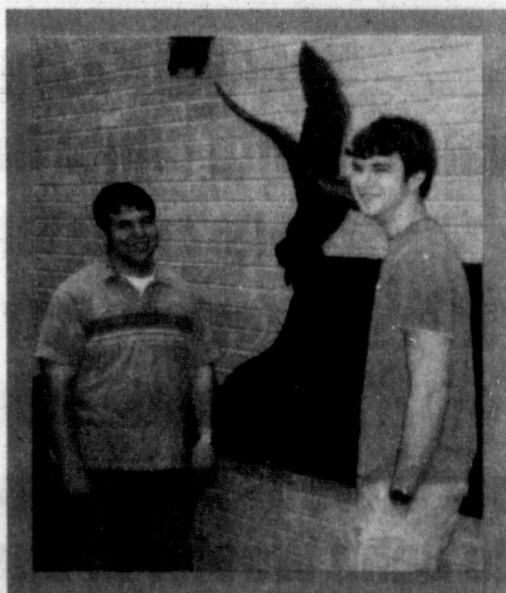

PHS Band students Scott Guthrie and Brian Schepp admire the college's new wall sculpture.



Members of an ensemble from Pampa High School Harvester Band play for guests eating complimentary sausages on a stick and hamburgers on the Center's front lawn.



MOW luncheon

Billie and Eddie Levick recently at Meals on Wheels Volunteer Luncheon. Approximately 100 volunteers attended the luncheon, set to a western theme. Robert Brewer, Betty and Kenneth Crawford, and Jack and Carolyn Selby provided entertainment. Duane Harp, MOW vice president, delivered the welcome. Jim Powell gave the invocation, and acknowledgments were presented by Director Jeane Autry and Volunteer Coordinator Jan Chambers. Meals are delivered to 110 to 125 patrons each week. Fifteen volunteers are needed daily. If you are interested in volunteering, call 669-1007 or come by the MOW office at 302 E. Foster.

Names

Continued from Page 1-B

Dale Ammons of Pampa High School.

CANYON — Arlette Winkler, senior speech communication/theatre arts major

of Wheeler, recently won a conference participation award at a special awards ceremony held recently during Communication Week activities at West Texas A&M University.

Faculty members presented the awards to the outstanding students recognized during the ceremony. Students were recognized for research, presentations, community service and participation.

Consumer beware

Confused by insurance offers by mail? Read the fine print

By Linda Anderson
Texas A&M News/Public Affairs

COLLEGE STATION — Here's a little quiz:

Not only is the cost of medical care in all its forms rising, but so are the costs of health insurance premiums. Maybe your own premiums have risen dramatically. Maybe you've already lost coverage.

So what are your options?

(A) Lose sleep worrying.
(B) Panic every time one of the kids coughs.

(C) Purchase every health insurance offer that comes through the mail.

Or how about (D) None of the above, said an expert with Texas Cooperative Extension.

Losing sleep and panicking are not really productive, said Nancy Granovsky, Extension family economics specialist.

And as for buying every offer that comes through the mail — that's just not using good judgment, she said.

Some of these offers are for insurance coverage that's so specific it will probably never be needed — for example, plans that only cover accidental injuries.

"If people have regular health benefit plans — if you're already covered — then most of the things that are going to happen are already covered or partially covered," Granovsky said.

Some plans promoted by mail may offer the first month or two of coverage for free, then bill each month on your credit card, Granovsky said.

"If you don't pay the balance off each month, you could pay a high rate of interest and incur expensive finance charges for a plan of questionable value."

Before you agree to any insurance plan, she said, "read it carefully." Make sure you know exactly what you are paying for.

Jim Hurley, director of public information with the Texas Department of Insurance, agreed.

"A lot of these things that come to people (through the mail) represent themselves as insurance but they are not," he

said. "Look at the fine print. Typically they are offering some kind of discount card."

With many families losing their health insurance coverage, many scams are out there, trying to take advantage of the situation.

"People might have lost their insurance and are looking for ways to take care of their families," Hurley said. "It may look like a good deal, but a lot of times it's not."

His advice: After reading the fine print, visit the department's Web site at www.tdi.state.tx.us.

"Our Web site has a place to look up (insurance) companies," Hurley said. "If they are authorized to do business in Texas, it will be listed on our Web site. If they are not listed, they are not authorized to do business in Texas."

Insurance companies wishing to do business in Texas must meet the department's standards, he said. Once authorized, these companies must continue to meet the qualifications.

"We keep close tabs," Hurley said.

If an unauthorized insurance company is doing business in Texas, he said, not only is that illegal but customers of those companies have no consumer protection if their policies fail.

"Do not ever do business with someone who is not authorized to sell insurance," he said.

But authorization to do business doesn't guarantee complete customer satisfaction, he added. For consumer awareness and protection, complaint ratios are also listed for each authorized company.

"If there are a lot of complaints (about a particular company), beware."

For more information on insurance in addition to the Texas Department of Insurance, Granovsky recommended also visiting these Web sites: National Association of Insurance Commissioners at www.naic.org; and Insurance Information Institute at www.iii.org.

'People might have lost their insurance and are looking for ways to take care of their families. It may look like a good deal, but a lot of times it's not.'

— Jim Hurley
Director of public information, Texas Department of Insurance

Pampa, Dumas and Borger!

CableOne has Dropped Your



Don't miss *The Tonight Show with Jay Leno*, *Today*, *The Apprentice* and all your other favorite NBC shows. DISH Network has your local channels.

Switch to DISH Network NOW!



Get a FREE upgrade to a 2-room DISH DVR. It lets you skip commercials. Now that's cool.

- ✓ Free DVR Upgrade (Bring the ability to pause live TV and record up to 100 hours to 2 rooms, all in one satellite receiver. Includes innovative features like picture-in-picture and name-based recording.)
- ✓ No equipment to buy (DISH Network makes the hot technology affordable for everyone with no equipment to buy.)
- ✓ Free Standard Professional Installation (Up to 4 rooms installed with Digital Home Advantage.)

OVER 60 CHANNELS FOR ABOUT 11 A DAY (INCLUDES LOCAL CHANNELS unless available)

STARTS AT \$31.99 MONTHLY

LIMITED TIME OFFER
CALL NOW TO GET OVER 130 ADDITIONAL CHANNELS FREE FOR 3 MONTHS* (INCLUDING 88 CHANNELS OF SIRIUS MUSIC)

Switch to DISH Network and save!



DISH Network ranked "#1 in Customer Satisfaction Among Satellite/Cable TV Subscribers" by J.D. Power and Associates

J.D. Power and Associates 2004 Satisfaction Research Satellite/Cable TV Customer Satisfaction Study. Study based on 8,000 nationwide TV subscription responses. www.jdpower.com



1 WEEK ONLY ... SUNDAY, APRIL 24TH - FRIDAY, APRIL 29TH

HOMETOWN SPECIAL

NO ACTIVATION FEE AND \$50 CREDIT ON 1ST BILL

PAMPA COMMUNICATIONS SATELLITES

641 N. HOBART

806-665-1663

YOUR HOMETOWN SATELLITE PROVIDER



ONLINE SERVICES AUTHORIZED AGENT

Today's customer-centric technology may actually extend season of growth

(NAPSA) — The challenge: Growing a business is expensive. Finding a new customer can cost seven times more than retaining an existing one.

The reality: If small or midsize businesses don't grow, chances are they won't remain viable.

The solution: Enlist customer-centric technology to deliver superior customer service while helping secure new sales.

Technology developed for customer relationship management (CRM) is on the market today. It's affordable, it can be easily configured according to your business requirements, and it's easy to use.

When employees aren't bogged down with manually processing service requests or using technology that's clunky, difficult to navigate and generally unreliable, they can

devote their full attention to what differentiates a stellar business from a mediocre one: a genuine, sincere human touch that lets customers know they're valued.

Growing a Business

With The Help of Technology

Businesses that select the appropriate CRM product can grow by adhering to one simple concept: Focus more on customers and less on processes.

"With our new CRM system, we're going to be able to contact customers in a way we haven't been able to do in the past," said Jeff Merten, regional sales coordinator for AFLAC Inc., a leading writer of voluntary insurance coverage marketed at the work site.

See CENTRIC, Page 5-C

1996 DODGE PICKUP

Magnum V8 Engine

Royal Blue with White Racing Stripes

Alarm System

Keyless Entry

Automatic Starter

Pioneer Stereo - Nitro Sony 800 Watt Amp

Audio Bahn Woofer In Custom Built Box

CALL 662-3093

MARQUEE

**SUNDAY, April 24,
2005**

to

**SATURDAY, April 30,
2005**

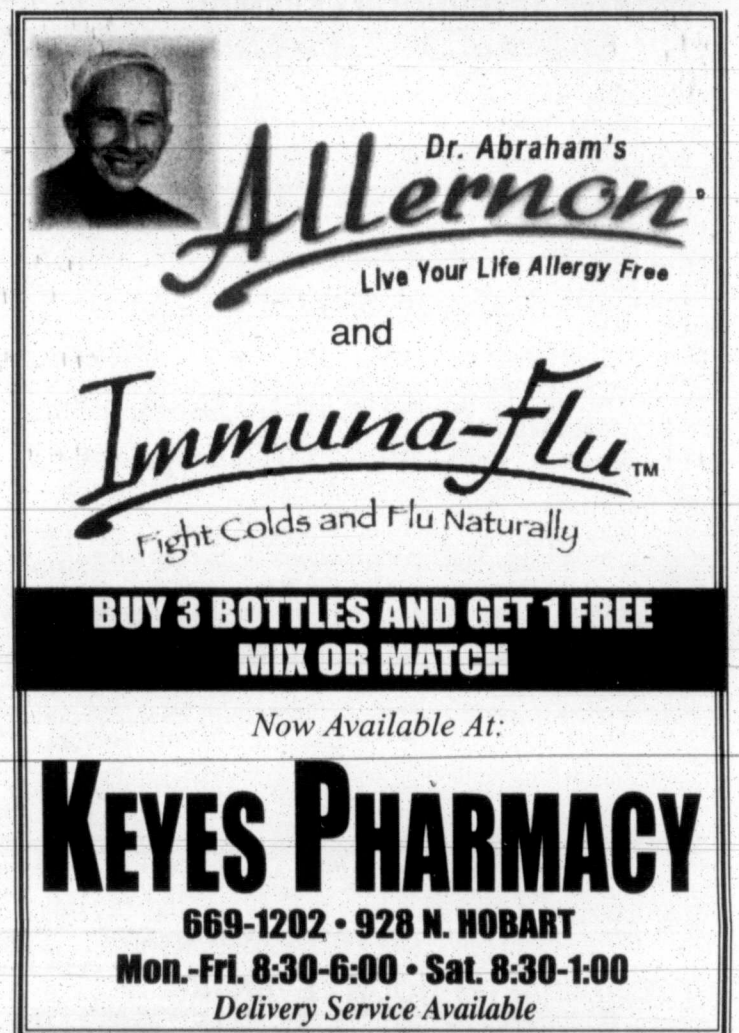

Dr. Abraham's
Allernon
Live Your Life Allergy Free

and
Immuna-FluTM
Fight Colds and Flu Naturally

**BUY 3 BOTTLES AND GET 1 FREE
MIX OR MATCH**

Now Available At:
KEYES PHARMACY
669-1202 • 928 N. HOBART
Mon.-Fri. 8:30-6:00 • Sat. 8:30-1:00
Delivery Service Available

She loves herself. She loves herself not.
 She loves herself. She loves herself
 She loves herself. She loves
 She loves herself. She.
 She loves herself.
 She loves
 She

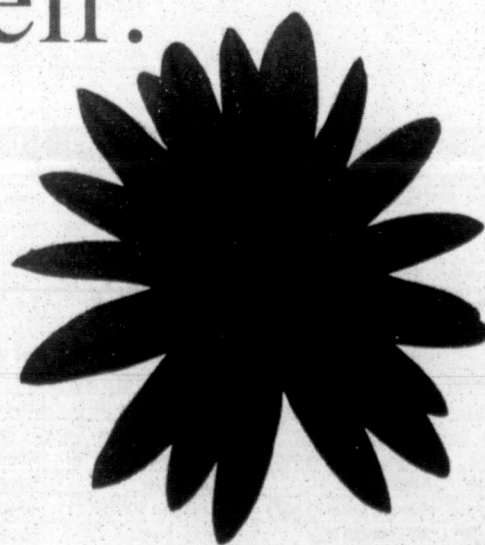

THE WOMEN'S CENTER
PAMPA REGIONAL MEDICAL CENTER

H PAMPA
REGIONAL
MEDICAL
CENTER

THE PAMPA NEWS CLASSIFIEDS

www.thepampanews.com

403 W. Atchison • PO Box 2198 • 806.669.2525 • 800.687.3348

HAPPY BIRTHDAY for Sunday, April 24, 2005:

You make a difference this year, though you often defer to others. Experience is the best teacher; use this knowledge as a tool in working with others. Willingly give up the reins of control, knowing that, ultimately, you have self-discipline, even if others don't. Friends frequently pull you into indulgence and fun. Know when to say "no." You will learn to work with the unexpected. If you are single, a friendship could become more. Recognize that you might have a problem returning to friends after a romantic relationship. Take your time and think, as you will have many possibilities. If you are attached, make special plans for a romantic getaway this fall. You will rekindle the flames of romance. SCORPIO can challenge you.

The Stars Show the Kind of Day You'll Have: 5-Dynamic; 4-Positive; 3-Average; 2-So-so; 1-Difficult

ARIES (March 21-April 19)

★★★★ What has been important in a partnership could rapidly change. A financial juggling act could mark the next few months. Design a workable budget now before it is too late. A splurge might be OK, if you are sure you can afford it. Tonight: Let someone else treat.

This Week: Teamwork allows you to get a more complete perspective. TAURUS (April 20-May 20)

★★★★ If you haven't learned yet, you cannot control others. Be more easygoing, and don't aggravate yourself trying to make the impossible happen. Rely on the fact that you can always control yourself and your reactions. Tonight: Let others make the call.

This Week: Let others run with the ball. They are more likely than you to hit a home run. GEMINI (May 21-June 20)

★★★ Perhaps you have pushed way too hard for your own good. Know when to take a break. Schedule a vacation in the near

HAPPY BIRTHDAY for Monday, April 25, 2005:

You might want to think carefully before you leap into action this year. If you aren't in touch with your motives, sometimes your impulsiveness matched with your strong will could cause you a problem. After the fact, you often explain yourself to the point that others close off and don't listen. Be careful when dealing with difficult authority figures. Your personal and public commitments pull you in many different directions that might not work together. If you are single, you might find that anchoring on a key person is not easy. Still, you might find doing so worthwhile. You will make excellent relationship choices after October. If you are attached, your relationship will flourish if you allow your sweetie to have a greater say in what happens. SCORPIO could challenge you.

The Stars Show the Kind of Day You'll Have: 5-Dynamic; 4-Positive; 3-Average; 2-So-so; 1-Difficult

ARIES (March 21-April 19) ★★★ Working with others could make a difference in the outcome of projects, especially today. Don't hesitate to express your concerns. You might get bogged down with basic worries. Clear the air, if possible. Tonight: Visit with a friend.

TAURUS (April 20-May 20) ★★★★★ Allow others to make the first move. In fact, they must make the first move if events are to flow as necessary. Your style of communicating could be a bit heavy for some. You could push someone to express intense feelings, which later he or she might regret. Tonight: Get into some physical activity. GEMINI (May 21-June 20)

future, if possible. Even you need to recharge your batteries. Tonight: Wind down.

This Week: Do what you have to, but allow some time to network.

CANCER (June 21-July 22)

★★★★ Today's Lunar Eclipse might drag you down or at least make you tired. Don't make a judgment on a relationship or your love life with the present whirlwind of planetary energy. You might want to listen to someone else's opinions. Tonight: Live for now, not yesterday or tomorrow.

This Week: Funnel your ingenuity where it counts. Others adore your imagination.

LEO (July 23-Aug. 22)

★★★ Pressure builds; just don't allow any steam to burn you. You might be more aggravated than you realize. Slow down and take your time. Practice patience and acceptance. A partner could surprise you. Tonight: Assume a low profile.

This Week: Move slowly into the next few days. You gather steam as the days go by.

VIRGO (Aug. 23-Sept. 22)

★★★★ You might find others a bit more reactive than usual. Speak your mind and add a touch of diplomacy. Plans change. People change. Go with the flow. The fewer judgments you make, the better. Tonight: Hang out. Swap jokes.

This Week: Schedule meetings, return calls and listen to others. At some point, you might want to isolate yourself.

LIBRA (Sept. 23-Oct. 22)

★★ Be very careful when dealing with your funds, not only today but in the near future. You could be subject to wild financial swings. A rainy-day savings account could save the moment and make you more comfortable. Tonight: Pick up the tab.

This Week: Work on learning more about finances. Read up. Find experts.

SCORPIO (Oct. 23-Nov. 21)

★★★★ You are in your element and feel much better than you have in a while. What might be confusing to others is quite clear to you. Indulge a partner, family member

★★★★ Focus on getting the job done instead of emphasizing difficulties and problems. Use challenges to get to the root of a problem rather than fire up a situation. A positive attitude and approach goes far. Tonight: Bring extra work home.

CANCER (June 21-July 22) ★★★★★ Your imagination could be the source of strange ideas. Sort through what is applicable. Brainstorm with friends. A partner could be difficult at times. Let it be. He or she needs to express negative feelings in order to allow lighter feelings to emerge. Tonight: Fun and games.

LEO (July 23-Aug. 22)

★★★★ Take your time as you encounter many irate or touchy people. Reflect on what you are hearing rather than trigger. Others might be out of sorts, and although the blame falls on you, it might have nothing to do with you. Tonight: Race home and lock the door.

VIRGO (Aug. 23-Sept. 22)

★★★★ Your practicality helps defuse a problem that could affect your daily life. A friend will pitch in and help you weather the storm. Don't lose your focus, or you might be accident-prone. Use that Virgo precision. Tonight: Have a long-overdue chat.

LIBRA (Sept. 23-Oct. 22)

★★★ Be more playful and direct with others. You don't have to agree with them; in fact, you are unlikely to. Even though you disagree, you will find that you also have many solutions. Handle responsibilities first. Say "no" to a risk. Tonight: Look over your budget.

SCORPIO (Oct. 23-Nov. 21)

★★★★ Your personality could overwhelm someone. Read between the lines with a difficult family member. Information that comes forward might

or friend. Go along with others' plans. Tonight: As you like it.

This Week: Use your magnetism and energy positively.

SAGITTARIUS (Nov. 22-Dec. 21)

★★ Know when to disappear and minimize a situation or problem. You might hear good news from a person who is involved in your daily life. Recharge your batteries, if possible. You see life from a different point of view. Tonight: Vanish early.

This Week: Avoid major actions and decisions until Tuesday, when the Moon slips into your sign.

CAPRICORN (Dec. 22-Jan. 19)

★★★★ Your ability to honor decisions and work with others comes out. Gather friends and make a social event happen. You see past others' problems. Help walk a child or loved one through an issue. Live for the moment. Tonight: Away you go.

This Week: Monday and Thursday are power days. Otherwise, step back.

AQUARIUS (Jan. 20-Feb. 18)

★★★★ You might be in an uncomfortable position of juggling your personal desires with your responsibilities. You might make some big changes as a result of what happens. Think about how much you value your home and family. Tonight: A force to be dealt with.

This Week: You're in charge, whether you like it or not. You get results.

PISCES (Feb. 19-March 20)

★★★★ Someone could be more emotional even than you are. You are in the position of a peacemaker rather than an instigator. Recognize how fragile someone really is. Through detachment and empathy, you can resolve a misunderstanding. Tonight: Exchange different points of view.

This Week: Take an overview before jumping to conclusions.

BORN TODAY

Actress Shirley MacLaine (1934), actress Jill Ireland (1936), actress Barbra Streisand (1942)

Jacqueline Bigar is on the Internet at <http://www.jacquelinebigar.com>.

not be the complete story. Listen to what isn't being said. Tonight: Zoom in on what you want.

SAGITTARIUS (Nov. 22-Dec. 21)

★★ Take a deep breath before you make any important decisions. You could flounder in dark, murky waters otherwise. Consider your priorities with a trusted adviser. Together, you can prevent a problem before it happens. Tonight: Play it very low-key.

CAPRICORN (Dec. 22-Jan. 19)

★★★★ Sometimes you might wonder about another's intentions. A serious attitude surrounds friendships and key dealings. Don't hesitate to ask for more of what you want, but don't be surprised by others' reactions either. Tonight: A key meeting or get-together.

AQUARIUS (Jan. 20-Feb. 18)

★★★ You have an abundance of energy, which could develop into anger and frustration. Listen well to an associate or someone in your daily life. Assume responsibility through strong, sound decisions. Tonight: A force to be dealt with.

PISCES (Feb. 19-March 20)

★★★★ Be willing to look behind the real issue to get answers. Visit with a friend. Get past a problem by actively claiming your side of it. Responsibility will help you ease out of this problem. Express your feelings. Tonight: Seek different opinions.

BORN TODAY

Writer Flannery O'Connor (1925), actor Al Pacino (1940), basketball player Tim Duncan (1976)

Jacqueline Bigar is on the Internet at <http://www.jacquelinebigar.com>.

(c) 2005 by King Features Syndicate Inc.

Realtors

First Landmark Realty

665-0717
2545 Perryton Pkwy. in the Pampa Mall

NEW LISTING

One owner custom built home. 3 bedroom brick, 2 1/2 baths, formal living and dining room, china cabinet, quiet floor, walk out basement. Covered patio, sprinkler system, corner location. Too many amenities to mention. OE.

GREAT LOCATION

3 bedroom brick located near a park, 2 full baths. Formal living room, den, kitchen combined. Home office room that could be a 4th bedroom. Some updating, huge double car garage and space for RV parking. Circle drive. Call Irvine for details. MLS 6493.

FIRST TIME HOME BUYERS

Cute 3 bedroom, 1 bath, attached garage. Large living room. Kitchen-dining combination. Some recent carpet in good condition. Out of town owner says sell. Call Irvine for additional details. MLS 6394.

OUTSIDE CITY LIMITS

2 bedroom, living room, den, fireplace and utility room. Some carpet, kitchen needs some updating. East side of town. Call for details. MLS 6585.

TRAFFIC FLOW

Couldn't be better former restaurant building on N. Hobart. Lots of parking. Many possibilities for this property. Priced below appraisal. Call Irvine for an appointment. MLS 6476C.

DOWNTOWN OFFICE

Vacant and ready for occupancy. Former attorney's office. Could be a steal. Call Irvine for details. OE.

WE NEED LISTINGS

CALL FIRST LANDMARK FIRST FOR ALL YOUR REAL ESTATE NEEDS. WE APPRECIATE YOUR BUSINESS.

Irvine Riphahn GRI . 665-4534
Chris Moore GRI . 665-8172
Bobbie Nisbet BKR . 665-4534

Norma Ward REALTY

669-3346

Jim Ward....665-1593
Norma Ward, GRI, Broker

1 Public Notice

NOTICE TO BIDDERS
The Pampa Independent School District will receive sealed bids in the Business Office at 321 W. Albert, Pampa, Texas 79065, until 2:30 p.m., May 10, 2005, for Athletic Supplies and Equipment. For specifications or additional information please call, Betty Meadows, Purchasing Director at (806)669-4700. C-14 Apr. 22, 24, 2005

5 Special Notices

ADVERTISING Material to be placed in the Pampa News, MUST be placed through the Pampa News Office Only.

10 Lost/Found

MISSING from South of Pampa. Black Angus Bull w/ RH brand on left hip and a green and/or yellow ear tag with #10. Please call 665-8006 or 669-2692 iv. msg. if seen.

13 Bus. Opp.

PROVEN Money Maker \$110-250K Potential From Home 1-800-627-6047

ABSOLUTE Goldmine! 60 vending machines / excellent locations, all for \$10,995.

800-234-6982

FOR Sale! Working Tire Shop, 1900 Alcock. Call 806-688-0033 or 688-0018.

14d Carpentry

Carpentry, Roofing, Replacement windows, steel siding & trim Jerry Nicholas 669-9991, 662-8169

NEW Const., remodeling, replacement windows. Shawn Deaver Constr. 662-2977, 665-0354.

OVERHEAD DOOR REPAIR Kidwell Construction. Call 669-6347.

ADDITIONS, remodeling, roofing, cabinets, painting, all types repairs. Mike Albus, 665-4774.

14e Carpet Serv.

NU-WAY Cleaning service, carpets, upholstery, walls, ceilings. Quality doesn't cost...It pays! No steam used. Bob Marx owner-operator. 665-3541, or from out of town, 800-536-5341.

APRIL SPECIAL

5 Lines For 7 Consecutive Days
\$15

7 Lines For 7 Consecutive Days
\$17

PAID IN ADVANCE • VISA & MASTERCARD ACCEPTED

THE PAMPA NEWS

806-669-2525 • 800-687-3348
FAX 806-669-2520

Ted Hurto's Quality Sales

\$13,995 2005 TAURUS SE 4 To Choose From, Low Miles	\$28,340 2003 NISSAN MARANO SL AWD, Navigation System, Leather, Fully Loaded, 20K Miles
\$19,995 1997 BMW Z-3 Convertible, Low Miles, All Power, Blue/Tan Leather AWESOME!!	\$13,995 2002 HONDA ACCORD LX 26K Miles, Loaded, White
\$2,995 2003 MINI COOPER White, Automatic, 30K Miles COOL!!	\$2,995 1995 YAMAHA WAVE VENTURE 700 cc., Like New With Trailer

1300 N. Hobart
669-0433

COME SEE... Ted, Harold, Jeff

14h Gen. Serv.

COX Fence Company. Repair old fence or build new. Free estimates. Call 669-7769.

IS your House or Foundation Settling? Cracks in bricks or walls? Door won't close? Call Childers Brothers, Inc. Stabilizing & Foundation Leveling. 1-800-299-9563 or 806-352-9563 Amarillo.

J&J Handyman. Nothing too Large, Nothing too Small. Just call 665-8995, ask for John!

West Fence & Deck Sealing
Weather seal your fence or deck. Wash & seal your old fence or deck. Free estimates! 440-1581 or 665-7594

HANDYMAN
Carpentry, Painting, Fencing & Dry Wall Hauling, Appliance Removal. More! 665-2017

14r Plowing/Yard

MOWING by Britten & John Luke. Mowing, scalping & edging. Call 669-3615 or 440-6504, lv. msg.

14s Plumbing/Heat

JACK'S Plumbing & Faucet Shop, 715 W. Foster, 665-7115- faucets, plumbing supplies, new const., repair, remodeling, sewer / drain cleaning, septic systems installed. Visa/MC

Larry Baker Plumbing Heating/Air Conditioning Borger Hwy. 665-4392

19 Situations

2 Sisters Cleaning Service. Free estimates on job. Call 835-2268 or 835-2375. Can lv. msg.

21 Help Wanted

NOTICE: All ads that contain phone numbers or give reference to a number with an area code of 809 or a prefix of 011 are international toll numbers and you will be charged international long distance rates. For more information and assistance regarding the investigation of work at home opportunities and job lists, The Pampa News urges its readers to contact the Better Business Bureau of South Texas, 609 S. International Blvd., Weslaco, Tx. 78596, (210) 968-3678.

JOHNSON Home Furnishings Is Now Taking Applications. Apply At 801 W. Francis St.

COMMUNITY Christian School of Pampa is accepting applications for certified or certifiable elementary teachers. Applications available at school office, 220 N. Ballard Street.

COMMUNITY Christian School of Pampa is seeking teachers for elementary music and foreign language/certification not required/classes 2-3 times per week.

CHILDRESS Regional Medical Center is currently accepting applications for LVN's. Various shifts. Exc. benefits. Exc. salary. Please contact Human Resources, 940-937-6371 axyleh@childresshospital.com

NOW hiring Cooks & Kitchen Help-all positions. No exp. nec. Apply at Dixie Cafe, Pampa

JANITOR- full & part-time job. No experience needed, will train. To apply call 665-2667.

Innovative Staffing Solutions
Positions Available
Equipment Operator
Trainers
Positions available in Perryton
Will train for career opportunity with major oil-field service company
Experienced Truck Driver
Available in Perryton
Must have a Class CDL w/ Haz-Mat Hauling materials out to oilfield locations
Licensed Chemical Dependency Counselor
available in Pampa
Confidentiality a must
Background check required
Water Truck Driver & Flaggers
Available in Canadian Class a CDL and clean driving record
Road construction flaggers
Electricians
Available in Pampa
Experience Required
Commercial, Residential & Industrial
Apply at Pampa Office:
NBC Plaza 1224 N. Hobart, Suite 11
Pampa, Tx. 79065
806-665-2992
Never a fee to the applicant
EEO Employer

21 Help Wanted

HOSTESSES & Waitresses needed. Waitresses must be 18. Apply in person, Dyer's BBQ.

SIVALLS Inc. is looking for welder fabricators Welding and drug tests req. Benefits: health ins., profit sharing, 401K, 8 paid holidays and 10 days vacation per year. 806-665-7111, Pampa.

Immediate Openings
CNA's
LVN's
Dietary Help
McLean Care Center
Call 806-779-2469
ask for Administrator or the D.O.N.

POSITIONS available for Experienced Heavy Equip. Operators and "Experienced" Heavy Equip. Mechanic. Labor and other Craft positions also avail. Call Personnel Director, (806) 274-7187.

CNAs
ASK ABOUT OUR NEW SIGN-ON BONUS! IMMEDIATE OPENINGS on all shifts. Must be TEXAS State Certified! Competitive rates & benefits for full time employees. EOE. For more info., call (806)665-5746 or apply in person at CORONADO HEALTH-CARE CENTER, 1504 W. Kentucky, Pampa.

CLARENDON COLLEGE



Associate Dean-Clarendon College Pampa Center

The college invites applications and nominations for the position of Associate Dean Clarendon College- Pampa Center

A successful candidate must demonstrate an understanding of, and a commitment to, the community college mission and student success for the traditional and non-traditional student. Hold a master's degree with three years administrative or teaching experience, preferably a comprehensive community college. Must be a self starter who can provide dynamic leadership at the Pampa Center Campus.

Screening of applicants will begin on or about May 6, 2005 and continue until the position is filled. Send letter of application, resume, transcripts, and the names, addresses, and telephone numbers of three professional references to: Darlene Spier, Assistant to the President, Clarendon College, Box 968, Clarendon, TX 79226. Clarendon College is an equal opportunity employer.

Immediate Opening
Maintenance Person
McLean Care Center
Call 806-779-2469
ask for Administrator
Billy Ray Johnston

DAYCARE SUPERVISOR
needed Full-time to supervise care-givers and prepare age appropriate lesson plans and activities. Excellent communication skill and childcare experience needed.
Apply at:
St. Matthew's Day School
727 W. Browning
665-0703

SEM Crude has an opening for a full time driver in the Pampa area. Must have a Class A CDL with X endorsement. Meet DOT qualifications. Excellent benefits package. Please call Joe Critchlow at 806-681-2405; or 806-934-7505 for an application.

21 Help Wanted

NEED CNA's for all shifts. \$8 hr. Call Palo Duro Nursing Home, Claude. (806)226-5121.

HIRING Wait Staff & Cooks, all shifts. Must be able to work any shift. Apply in person at Texas Rose Steakhouse, Pampa.

HOUSEKEEPER needed, part-time, 5 p.m.-9 p.m., Mon. thru Fri. Call 806-669-6823 10 a.m.-12 noon, Mon. thru Fri.

EXCITING Opportunity for Management Position in Pampa. Call 383-1985.

CHARGE Nurse 2-10 LVN, prior LTC exp. preferred, but will train. Competitive pay. Contact Wheeler Nursing & Rehab, Donna Cox DON, 1000 S. Kiowa, Wheeler

ATTENTION
Postal Positions in Pampa - Minimum Pay \$11.00 an hour Paid Training / No Exp. Required Get Prepared Call Mon.-Fri. 1-866-300-6495
Ad Code: P4326

OTR, CDL Drivers. Experienced Rig Movers, Gin Truck & Road Truck Drivers. Come by 101 N. Price Road for an Application or Call (806)662-0841.

21 Help Wanted

NOTICE
Readers are urged to fully investigate advertisements which require payment in advance for information, services or goods.

MAINTENANCE / Mechanic person needed. Feed truck driver opening. Good salary, good benefits. Carson County Feed Yard, Panhandle TX, 537-3531, for Dean or Del.

PAMPA Nursing Center is hiring for the following, weekend RN Supervisor; MDS-PPS Coordinator must be a LVN with long term care experience, Mon.-Fri. 8-5. Please apply at 1321 W. Kentucky or call 806-669-2551.

NEED full time housekeeper. Call Palo Duro Nursing Home @ 226-5121.

TIRE tech' needed. Must have valid D.L. & good driving record. Drug test required. Apply at Big Country Tire, Hwy 152 W. in Pampa

W&W FIBERGLASS IMMEDIATE OPENINGS
Fiberglass Manufacturing General Labor +40 + hrs. / wk *Salary based on exp.
Apply in person: 107 N. Price Rd., Pampa

21 Help Wanted

CASE MANAGER / III MR Service Coordination (Pampa)
Salary of \$23,052-25,932 yr. with a generous benefit package
Responsible for the Assessment, treatment planning and service coordination to assigned caseload. **Qualifications:** Bachelor's degree in Social Work or related human services field plus one (1) year experience in mental health or human services field. Must have a valid Texas driver's license and be insurable under the agency vehicle policy. Bi-lingual is a plus. **DRUG FREE & SMOKE FREE WORKPLACE PRE-EMPLOYMENT DRUG SCREENING REQUIRED.**
Meets productivity standards as set forth by unit supervisor and center management.
Please apply at:
Texas Panhandle MHMR
901 Wallace
Amarillo, TX 79106
806-358-1681
An Equal Opportunity Employer

21 Help Wanted

PART-TIME EXPERIENCED MAINTENANCE MAN applying in person at 812 W. 25th, Pampa

CNAs
Immediate openings for FULL-TIME positions on all shifts. Also have need for part time and PRN CNAs. Must have TEXAS State Certification. We offer competitive rates, vacation leave & holiday pay; full time employees are eligible for company health insurance benefits, & benefits. EOE / MFHV. For more info., call (806)273-3785 or apply in person, Mon.-Fri. 9 a.m. to 4 p.m. **BORGER HEALTH CARE CENTER**, 1316 S. Florida, Borger, Tx. 79007.

HOUSEKEEPER needed for approx. a month. Really need help getting things cleaned up. Some heavy, but mostly light work. For more info. call 669-3800.

FARM Help Needed. Full Time. Competitive Salary. Non Smoker. White Deer, Tx. (806)883-6751. Experience Required.

50 Building Suppl.

White House Lumber
101 S. Ballard
669-3291

HOUSTON LUMBER
420 W. Foster
669-6881

60 Household

\$128 QN mattress set, brand new never used with warranty. QN Pillow top double sided mattress set new, still pkgd. warr., sell \$199. Full Pillow top Double sided mattress set new, still pkgd. warr., sell \$169. Full size mattress set new, never used \$89, \$170 King mattress set, brand new, still pkgd. warranty, \$218 King Pillow top mattress set, brand new, still pkgd. warranty, Queen Cherry sleigh bed, new, still boxed, List \$750 sell \$350, new 7 pc QN cherry wood brdm set w/sleigh bed, still boxed, sell \$999, new 7 pc QN Pinewood brdm set w/4 poster bed, still boxed, \$999. Call 806-517-1050.

NEW in Plastic Mattress Sets 1 to 20 yr. warr. All sizes. 10 styles. Wholesale prices. Elite Furniture & Bedding 806-677-0400.

HOT TUB / SPA New w / warranty. 6 person. Beautiful Redwood Cabinet, Lounger, Waterfall, Ozonator, 6 1/2 hp. \$3650. Limited Supply. 806-655-7881.

SOFA & Loveseat NEW in Plastic \$649.00 Bunkbed NEW. Last a lifetime! \$239.00 806-677-0400

69 Misc.

PROM DRESS BEAUTIFUL STRAPLESS LONG APPLE RED SZ. 4 Red dress Bought Aug. '04 at DAVID'S BRIDAL NEVER WORN \$165 tags still on the dress also 2 PIECE VICTORIAN PURPLE DRESS (top & long skirt) WORN 1 TIME SZ. 6-8 \$100 also YELLOW LONG DRESS LOW CUT IN BACK SLIT UP SIDE Worn 1 time Sz. 8 \$40 665-0328 aft. 5 p.m. or lv. msg.

69 Misc.

ADVERTISING Material to be placed in the Pampa News MUST be placed through the Pampa News Office Only.

Memory Gardens of Pampa is assigning FREE Cemetery Spaces to local VETERANS that qualify and do not own cemetery property SPACES are limited Call today to receive yours 665-8921

BARGAIN Room & New Items Daily Thru-Out. Art, Bks., Crafts, Models, Furn. & Gifts. Visa, MC Avail. Raggedy Andy, Mon.-Sat. 2218 Perryton Pkwy. 669-2499

AUCTION

FARM EQUIPMENT - HOUSEHOLD
H.B. TAYLOR JR ESTATE
SATURDAY APRIL 30, 2005 10:00 AM

Location: From North Side of Pampa, TX - 3 mi N on Hwy 70, Then 1 mi E on Co Rd A, Then 2/10 mi N

TRACTORS	TRAILERS	EQUIPMENT	SHOP
<p>1960 JD 4440, DH, Axle Duals, 5335 hrs, 50% Rubber, SN 42260, One Owner</p> <p>1965 JD 4020, LPG, Sycro, SH Ansel Cab, 4316 hrs Showing, 60% Rubber, SN 101140, Running?</p> <p>1963 JD 1010 Special Gas Utility Tractor w/Front End Loader, 4' Bucket, 90% Rubber, SN 32700</p>	<p>HALE 24' GN Stock Trailer, Bow Top, Brush Fenders</p> <p>16' Stock Trailer, Full Top</p> <p>DONAHUE 8'X28' Implement Trailer Trailer Mounted 500g Liquid Feed Tank</p>	<p>CRUSTBUSTER 18' Offset Disc JD 40' Springtooth Harrow, 3 Bar, Noble Tine Harrows</p> <p>JOLLA 21' 3pt Springtooth Harrow, 3 Bar ROLL A CONE 3pt 20' Sweep, 3' Blades, DGW</p> <p>3- 6 1/2' Bolt On Tine Harrows</p> <p>13' 3pt Diamond Bar Chisel, SGW</p> <p>GRAHAM HOEME 12' Chisel, Needs Shanks</p> <p>3- DEMPSTER 21 Shovel Drills, Rubber Tire Conversion, Bearing Updates On PW</p> <p>JD V8 Steel Whl Disc Drill</p> <p>2- KRAUSE K2 Oneways, 1 w/Good Discs</p> <p>3pt Sprayer, 300g Poly Tank, 40' FW/Booms, Ace Hyd Pump</p> <p>BERVIS 6' 3pt Blade, Manual</p> <p>SERVIS 3pt PHD, 9' Auger</p> <p>DANCO DT 6 Mower</p> <p>Old JD L Manure Spreader, Spoke Wheels</p> <p>IH Horse Drawn Cultivator</p> <p>5 Tumbling Fresno</p> <p>3 Roller</p> <p>MAYBATH 40' Grain Auger w/16 hp BRIGGS</p> <p>20' Grain Auger, No Engine</p> <p>2- 4" Drill Fill Augers, Elec</p> <p>AGTRONIC 3pt PTO Generator, 12KW, 120/240 v, AC</p>	<p>MILLER AEAD-200 LE AC/DC Portable Welder, 2 cyl ONAN Eng, Trailer Mounted</p> <p>Oxy/Ace Torch, Hose, & Gauges</p> <p>30T Shop Press</p> <p>Welding Table</p> <p>Shop Table</p> <p>Grinder & Stand</p> <p>Tire Tools</p> <p>Hand Tools</p> <p>Antique Tools</p> <p>Shop Fan</p> <p>Pipe Vise</p>
<p>1970 CHEVY 2T Grain Truck, Large Blk V8, 5sp/2sp, 16' Bed, 52' Sides, No Hoist, Not Running</p> <p>1966 CHEVY 2T Grain Truck, V8, 4sp/2sp, 15' Bed, 40' Sides, Twin Ram Hoist, 25,904 mi Showing</p> <p>Early 50's CHEVY Grain Truck, 6 cyl, 4sp/2sp, 14 1/2' Bed, 28' Sides, Hoist, Not Running, No Title</p>	<p>2- AEROMOTOR 902 Mills w/8 Fans</p> <p>27 Galvanized Windmill Tower</p> <p>2- Stub Towers</p>	<p>Found Oak Pedestal Table w/6 Chairs</p> <p>Maple Drop Leaf Dining Table w/6 Chairs</p> <p>China Cabinet</p> <p>Small Wood Cabinet w/Marble Top</p> <p>Small Oval Table w/Glass Inset</p> <p>Occasional Chairs</p> <p>Couch</p> <p>Recliner Lift Chair</p> <p>Swivel Rocker</p> <p>3pc & 4pc Bedroom Suites</p> <p>BBQ Grill, LPG</p> <p>Student Desk</p> <p>Small Gun Cabinet</p> <p>3 Bar Stools</p> <p>China Pieces</p> <p>Ceramics</p> <p>Candy/Nut Bowls & Dishes</p> <p>Kitchenware</p> <p>Appliances</p> <p>Exercise Bike</p> <p>Christmas Decorations</p> <p>Blankets</p>	<p>10g Cream Canv</p> <p>Leather Football Helmet</p> <p>Andrions</p> <p>Old Projector</p> <p>Dolls - Crib</p> <p>Doll Baby Chair</p> <p>8 Track Tapes</p> <p>BB Guns</p> <p>REMINOTON Typewriter & Case</p> <p>Croquet Set</p> <p>Coke Machine - 10 oz Bottles</p> <p>4 Cases 10 oz Coke Bottles</p> <p>NATIONAL Cash Register</p> <p>RIDGEWAY Mantle Clock</p>
<p>1986 FORD 1T Winch Truck, Braden Winch, V8, 4sp</p> <p>1986 CHEVY 3/4 T Flatbed w/DEW EZE 660 Hyd Bale Pick Up Fork, 350 V8, AT</p> <p>2000 CHEVY 1/2 T Pickup, Ext Cab, 5.3 V8, AT, Loaded, 26,226 mi, LWB, One Owner</p> <p>1986 LINCOLN Towncar, Loaded, 99,259 mi, One Owner</p>	<p>Portable Loading Chute w/19-12' Portable Panels</p> <p>Shopmade 3 pt Bale Fork</p> <p>OLD SCRATCH Oiler</p> <p>300g Water Hauling Tank, Skidded</p> <p>Small Cake Feeder, Rope Pull</p> <p>7- 12' Troughs, Skidded</p> <p>10' Haybunk</p> <p>8' Bale Ring</p> <p>16' Self Feeder, Skidded</p> <p>2- Call Creep Feeders, 2 Sided</p> <p>17'- Small Bale Elevator, No Motor</p> <p>2- 2Whl Feed Trucks</p> <p>2- 20g Propane Bottles</p> <p>Branding Stove</p> <p>Vel Supplies</p> <p>Tack</p> <p>Snowbox</p> <p>Elec Animal Clippers</p>	<p>HOUSEHOLD</p>	<p>MOWERS-NON CLASSIFIED</p> <p>CRAFTSMAN Riding Mower, 14 hp, 38" TURFMASTER Riding Mower, 11 hp, 36", Needs Repair</p> <p>JD 21 Self Propelled Mower</p> <p>Chainsaw</p> <p>Small TOLEDO Scales</p> <p>Platform Scales</p> <p>5/16" Cable & Spool</p> <p>30 qt Turkey Fryer</p> <p>BBQ Grill, LPG</p> <p>Crossed Toolbox</p> <p>Ladies Bike</p> <p>Kid's 6 sp Bike</p> <p>Alum Stepladder</p> <p>Fishing Tackle</p> <p>Steeping Bags</p> <p>MEC 600 Jr Shotgun Shell Reloader</p> <p>Used 8' Corrugated Tin</p> <p>Several Lots Scrap Iron</p> <p>2- Pipe Racks</p> <p>2- 500g OH Fuel Tanks</p>

TERMS AND CONDITIONS: Cash, Cashier's check, Personal or Company Check with proper I.D. All descriptions of items in this sale are believed to be correct and have been conscientiously set forth by the OWNERS and DENZEL TEVIS AUCTION & REALTY; however, this description and condition set forth on each item is in NO WAY a warranty or guarantee, actual or implied. All purchases are made as is, where is based entirely on the personal inspection and/or opinion of the purchaser. This brochure along with all printed matter regarding this sale, is merely a guide and subject to additions and/or deletions. All announcements at sale time will take precedence. If you have not established yourself with Auction Company, please bring bank letter. Auction Company acts as agents and agents only.

NOT RESPONSIBLE FOR ACCIDENTS

DENZEL TEVIS AUCTION & REALTY
Auctioneer & Real Estate Broker

107 S. Main
Perryton, Texas 79070
(806) 435-2768
Cell (806) 202-0024
TL 7498
BKR 0246841

BUSINESS & SERVICE DIRECTORY

Construction

Rasco Construction
1000 S. Price Road
806-665-0042
Call Us For A Free Estimate

Overhead Doors
Steel Frame Carports
Residential Doors
Commercial Doors
Garage Openers
Custom Storage Buildings
Sales & Service

Auctioneer

Complete Auction Service
ESTATES • LIQUIDATIONS

We Hold Auctions Anywhere - Anytime

BONDED & LICENSED FOR YOUR PROTECTION

Lyndon Loyd Auctioneers
WHEELER, TEXAS
806-826-5850
(719)

Insurance

ALLISON AGENCY
Helen & Taylor
HOME • AUTO • LIFE
623 W. Foster, Pampa, Tx.
665-6815

Janitorial Services

T² Janitorial Services LLC
For all your janitorial service needs!

Terry Lee Hovey
Cell: 806-662-2243
Home Office: 806-845-3101
thovey@msn.com

Title Company

GRAY COUNTY TITLE CO., INC.
email: gc@graycountytile.com
www.graycountytile.com

Edith Hill • Manager
• Abstracts • Title Insurance
• Escrow Closings
806-665-8241
408 W. Kingsmill
Suite 171-A
Pampa, Texas

Quantin Williams REALTORS
Keagy-Edwards, Inc.
Selling Pampa Since 1952
669-2522 • 2208 Coffee & Perryton Pkwy.

PRICE REDUCED - HAMILTON - Steel siding on this two bedroom home. Central heat and air, large covered patio, new cabinets in kitchen. Built-in storage in dining area, single garage. MLS 6643.

PRICE REDUCED - NAVAJO - Neat and clean one owner home. Three bedrooms, large living area, steel siding on eaves, central heat and air, 1 3/4 baths, carport. MLS 6671.

CINDERELLA - Owner states that central heat and air are new. Three bedrooms 1 3/4 baths. Neutral colors throughout. Gas range and refrigerator stay with sale. Large shop plus single garage. MLS 6645.

CRAYEN - Double wide with large rooms, "Open Floor Plan". Three bedrooms, two living areas, nicely landscaped yard. Master has roman tub and separate shower. Large walk-in closets and good storage. 2 full baths, central heat and air. MLS 6644.

CHARLES - Older home located on tree lined street. Large closets, two bedrooms with an apartment over garage. Extra large living room, gas log fireplace, double garage. MLS 6487.

E. CRAVEN - Everything has been remodeled in this two bedroom home. Central heat and air, bathroom and kitchen are new, steel siding, good storage in back. MLS 6504.

FL. CUYLER - Old movie theatre with 10,500 sq ft. Built in 1950. Building has had asbestos removed. Ready for someone to complete for their needs. Lot to north 25' x 140' completely fenced goes with building. MLS 6679.

DUNCAN - Good rental property - two units with new paint, and new central heat and air, close to school. 2 & 3 bedroom houses. Larger house has 2 baths and single garage. MLS 6601.

E. FISHER - Two bedroom home with steel siding on house and trim. Large living room and kitchen with breakfast bar, single detached garage. MLS 6690.

W. HARVESTER - Country living at it's best. Nice three bedroom home located on 1.62 acres. Living room has a woodburning fireplace and vaulted ceilings. 1 3/4 baths, large bay window in dining area, large master bedroom, new double garage. MLS 6690.

E. KINGSMILL - Three bedrooms, central heat and air, large circle drive. Several fruit trees in back yard, large living room, detached double garage. MLS 6625.

MARY ELLEN - Maintenance free vinyl trim on this three bedroom home. Oak cabinets in the kitchen, neutral wall and carpeting, 1 3/4 baths, central heat and air, sprinkler system, covered patio, and double garage. MLS 6694.

STARWEATHER - Good starter home with new water, sewer and gas lines, new vinyl windows and storm door, new exterior paint, new counter tops and sink in kitchen. Three bedrooms, double garage and single garage. MLS 6689.

SEMINOLE - Brick three bedroom home with large kitchen. 1 1/2 baths, central heat and air, storage building with electricity, single garage. MLS 6657.

WEST TRUT, LEFORS - Large two bedroom home with "Open" kitchen/dining/living area. Many walk-in closets. Kitchen has many cabinets. Trm is covered with steel siding for low maintenance. Garage and carport. MLS 6683.

Becky Eaton 669-2214
Heldi Chronister 665-6388
Darrel Schorn 669-6284
Linda Burt 665-5524
Rod Donaldson 669-1720
JUDI EDWARDS ORL. CRS
BROKER-OWNER 665-3687

Roberta Babb 665-6156
Bobbie Sue Stephens 669-7790
Joan Mabry 669-3201
Sandra Brommer 665-4218
Dennis Edmondson 669-6582
MARLYN REAGY ORL. CRS
BROKER-OWNER 665-1449

Visit our new site at www.quantin-williams.com
E-mail our office at qwr@quantin-williams.com

Congratulations
 Clarendon College
30th Anniversary
 Pampa Center
 "Flight to Excellence"

You could change your life with the push of a button.



\$1,000 GM HOT BUTTON CASH

YOUR NAME HERE _____

is entitled to \$1,000 bonus Cash on the purchase or lease of any new 2004 / 2005 model year GM vehicle. Certificate expires on May 31, 2005. General Motors is the only automotive manufacturer committed to offering a full range of cars, trucks and SUVs that offer safety protection before, during and after vehicle collisions. When you purchase a GM vehicle equipped with OnStar,* you get the added peace of mind that comes with being prepared for the unexpected. Take delivery by May 31, 2005. See dealer for details. Bonus cash only.

Push the GM Hot Button at this dealership for your chance to win a hot new GM vehicle!

2005 CHEVY SILVERADO 1500 4WD CREW CAB

MSRP \$35,350
 C/S DISC -3,305
 HOT BUTTON BONUS -1,000
 GM BONUS -1,500
 REBATE -2,500

\$8350
 IN SAVINGS



Stk# C04231 **\$27,045**

2004 CHEVY SILVERADO 1500 2WD REG CAB

MSRP \$26,263
 C/S DISC -6,308
 HOT BUTTON BONUS -1,000
 GM BONUS -1,500

\$8813
 IN SAVINGS



Stk# C03185 **\$17,450**

2005 CHEVY SILVERADO 2WD EXT CAB WT

MSRP \$24,780
 C/S DISC -2,290
 HOT BUTTON BONUS -1,000
 GM BONUS -1,500
 REBATE -2,500

\$7290
 IN SAVINGS



Stk# C04252 **\$17,490**

2005 GMC SIERRA 1500 SWB

MSRP \$23,087
 C/S DISC -1,500
 HOT BUTTON BONUS -1,000
 GM BONUS -1,500
 REBATE -2,500

\$6500
 IN SAVINGS



Stk# G04095 **\$16,587**

2005 GMC SIERRA 2WD EXT CAB SLE

MSRP \$29,840
 C/S DISC -2,800
 HOT BUTTON BONUS -1,000
 GM BONUS -1,500
 REBATE -2,500

\$7800
 IN SAVINGS



Stk# G04103 **\$22,040**

2005 GMC SIERRA 4WD EXT CAB SLE

MSRP \$36,433
 C/S DISC -3,454
 HOT BUTTON BONUS -1,000
 GM BONUS -1,500
 REBATE -2,500

\$8454
 IN SAVINGS



Stk# G04105 **\$27,979**

2005 GMC SIERRA 2WD CREW CAB SLE

MSRP \$31,175
 C/S DISC -3,000
 HOT BUTTON BONUS -1,000
 GM BONUS -1,500
 REBATE -2,500

\$8000
 IN SAVINGS



Stk# G05026 **\$23,175**

2005 GMC SIERRA 1500 4WD CREW CAB SLE

MSRP \$35,210
 C/S DISC -3,500
 HOT BUTTON BONUS -1,000
 GM BONUS -1,500
 REBATE -2,500

\$8500
 IN SAVINGS



Stk# G04065 **\$26,710**



Culberson - Stowers, Inc.

S I N C E 1 9 2 7

805 N. Hobart • 806-665-1665

rstowers@pan-tex.net



XYDLBAAXR
is LONGFELLOW

One letter stands for another. In this sample, A is used for the three L's, X for the two O's, etc. Single letters, apostrophes, the length and formation of the words are all hints. Each day the code letters are different.

4-23 CRYPTOQUOTE

HOC YQEECGCPSC FCHMCCP J
BJP JPY OQW DJNCH: HOCZ
FVHO WBVAC HOC WJBC
SQXJGW, FLH VPNZ VPC KJZW
EVG HOCB. — GVFCGH EGVWH

Yesterday's Cryptoquote: DO WHAT GOOD YOU CAN UNKNOWN, AND BE NOT VAIN OF WHAT OUGHT RATHER TO BE FELT THAN SEEN. — WILLIAM PENN

69 Misc.
Wanted yards to take care of this summer.
10 years experience.
Call 665-5725 after 6pm.

69 Misc.
SAVE ON YOUR MEDS!
Order now from Canada and save up to 85% Safe, Easy, Affordable.
Call Now!
1-877-968-7791

69a Garage Sales
DREAM Catcher Flea Market & Gift Shop 1/2 mile West of Price Rd. on Borger Hwy., Turn left on Western, 1st house on Right! Open Tues-Sun 10a-6p Shop Mother's Day. Huge Selection!

80 Pets & Suppl.
3 ma. & 3 fe. 6 wk old Great Pyreneese puppies. 2ma. & 3 fe., 3 month 1/2 Husky 1/2 Pyreneese. All \$75 each. Call 868-3185

96 Unfurn. Apts.
AVAILABLE NOW!
1 bdrm unfurn. apts. New-ly Remodeled. \$250-\$300 per month. 665-4274

103 Homes For Sale
3 bdr., 2 ba., 2 car gar., cent. h&a, fpl., enclosed back porch, stor. bldg., fenced. 1431 Dogwood Ln. Call 669-7316

1979 BN CABOOSE, tupe-
lo in the center, for sale. (In Canadian, Tx.)
940-839-5970 or 940-655-4251

ROOM size G.E. air conditioner, 12,000 BTUs, just used 1 month. 665-2732 or 440-1759.

4 yr. old sorrel mare. Good kid's horse. Also 12 in. kid's older saddle. Call 669-3132.

95 Furn. Apts.
All real estate advertised herein is subject to the Federal Fair Housing Act, which makes it illegal to advertise "any preference, limitation, or discrimination because of race, color, religion, sex, handicap, familial status or national origin, or intention to make any such preference, limitation, or discrimination." State law also forbids discrimination based on these factors. We will not knowingly accept any advertising for real estate which is in violation of the law. All persons are hereby informed that all dwellings advertised are available on an equal opportunity basis.

CAPROCK APARTMENTS
1, 2, & 3 bdrm. Starting at only \$320. 6 mo. lease available.
* Pool
* Laundry
* Wash/dryer hook-ups
* Club room
* On-site management
* SOFTENED WATER
M-F 8:30-5:30, Sat. 10-4
1601 W. Somerville
806-665-7149

ALMOST READY FOR LOVING FAMILY
New 4b/2b/3 car Loop 171 N. Come See! 2100 sq. ft. John Clark 662-9487

AUCTION
SAT. APRIL 30, 9:30 A.M.
Loc. Pampa, Tx.-Clyde Carruth Livestock Pavilion, east edge of Pampa on Hwy. 60/152 (north of Top Of Texas Rodeo Arena)
COMBINATION OF FOUR LOCAL ESTATES
Appliances, tvs, sewing machine & serger, furniture, office furniture & equipment, kitchenware, household, tools, collectibles, lawn & garden, fishing & camping, sewer snakes.
E-Mail loydsauction.com
LYNDON LOYD AUCTIONEERS
Wheeler, Tx
806-826-5850 or 334-0407

Beautifully furn. 1 bdr. starting at \$360. We pay gas & water, you pay elec. 6 mo. leases. Pool & laundry on site.
Caprock Apts. 1601 W. Somerville 665-7149 Mon-Fri. 8:30-5:30 Sat 10-4

CLEAN 1 bdr., stove, re-
frig., completely renovat-
ed, new carpet. All bills
paid. 669-3672. 665-5900

Homes For Sale
*3/1 carport-Handy Man Special mls 6693
*4 Bed/1.752 Good Location -Travis School mls 6688
*3 bed/1.5 single make an offer #05-25484
Keller Williams Realty Sandra Schuneman 721 W. Kingsmill 669-2799

THE PAMPA NEWS CLASSIFIEDS

www.thepampanews.com
403 W. Atchison • PO Box 2198 • 806.669.2525 • 800.687.3348

HIRING FAIR!

MONDAY APRIL 25 TUESDAY APRIL 26

NO EXPERIENCE NECESSARY
WE PAY WHILE YOU TRAIN!
\$6,000 SALARY WHILE TRAINING!

Fenton Motors of Pampa is one of the Nation's most progressive and highest paying auto dealers. We need 8+ highly motivated people to train how to sell cars and earn a great living !!

WE OFFER:

- * INDUSTRY'S TOP PAY PLAN & MANY BONUSES
- * \$6,000 TRAINING SALARY
- * HEALTH & DENTAL PLAN
- * 401(k) RETIREMENT PLAN
- * FRIENDS & FAMILY VEHICLE PURCHASE PLAN
- * AND MUCH, MUCH MORE

EARN FROM \$32,800 TO OVER \$100,000 YOUR FIRST YEAR

Fantastic opportunities are now available at Fenton Motors of Pampa. We want to invest in good people and will provide professional training. If you are a highly motivated individual and seek a long term career opportunity, please apply at the time and place specified below.

Fenton Motors of Pampa
Ford Lincoln Mercury Chrysler Dodge

INTERVIEWS 2 DAYS ONLY
MON. APRIL 25 TUES. APRIL 26
9 am - 6 pm

FENTON MOTORS of PAMPA
123 N. HOBART PAMPA, TX.
DRESS FOR SUCCESS NO PHONE CALLS PLEASE

Tejas REAL ESTATE

2533 Duncan 4 bedrooms and lots of space with this large traditional home. Two living areas, dining with 2 built-in hutches, 2 full, 1-3/4, and 1-1/2 baths. Plenty of storage, isolated master with his & her dressing areas, sprinkler system. MLS 6649

2510 Evergreen Location & price couldn't be better! 3/2/2, family room with fireplace, sunroom, spacious kitchen, sprinkler system and storage building. MLS 6652

1212 Mary Ellen Charming, charming, charming. 2 bdrm. home in established neighborhood. Major cosmetic renovations inside and out. Generous attic to increase living space, storage bldg., nice patio. Must see!! MLS 6653

117 W. 7th, Lefors 2/1/2 & basement on corner lot. Range, refrigerator and washing machine convey with this home. MLS 6580

1529 N. Dwight. 3 bdrm., 2 full baths, storm cellar, large patio, storage bldg. Just like New on the inside...All flooring, paint, paper, appliances, fixtures & roof are less than 3 yrs. old. Must See! MLS 6684

New Listing 1229 Christine. Lovely, updated older home with lots of character. Beautiful hardwood floors, deep crown molding, formal dining with china cabinet. Finished basement could be used as a 3rd apartment over double garage. 2/2/2 MLS 6675

TEJAS REAL ESTATE IS PROUD TO OFFER THE FOLLOWING NEW LISTINGS

Prestigious Chaumont. Prime lots for your dream home. MLS 6699L

Sue Baker, Agent ... 669-SOLD (7653)
Member of Pampa Multiple Listing Service

EXTRA clean 1 bd. with appliances. Quiet neighborhood. Mature Renters Only! 665-8525

PARTLY furn. large 1 bdr., bills pd. 662-7557.

96 Unfurn. Apts.
2 bedroom, 1 bath upstairs apartment, \$250 mo., \$150 dep. Call 665-5473

Bent Creek Apartments
*Lovely 2 & 3 bdr. apts.
*All single story units
*Electric Range
*Frost-free Refrig.
*Blinds & Carpet
*Washer/Dryer connec.
*C/H/A, walk-in closets
*Exterior Storage
*Front Porches
HUD Accepted
1400 W. Somerville Pampa 806-665-3292

SCHNEIDER HOUSE APARTMENTS
SENIORS OR DISABLED RENT BASED ON INCOME UTILITIES INCLUDED
120 S. RUSSELL 665-0415

PAM APTS
SENIORS OR DISABLED RENT BASED ON INCOME ALL UTILITIES INCLUDED
1200 N. WELLS 669-2594

PAMPA MANOR
SENIORS OR DISABLED ASSISTANCE AVAILABLE W/D CONNECTIONS
2700 N. HOBART 665-2828

98 Unfurn. Houses
NEW Mgmt! N&L Investments. 1, 2 & 3 brm. apts., duplexes, homes & commer. prop. 665-4274.

3 bdr., 1 3/4 ba., c/h/a \$495 mo., 6 mo. lease, 1020 Terry Rd., 440-1080.

PICK UP rental list from Gray Box on front porch of 125 S. Houston, Pampa. Update each Fri.

2 Bedroom with ch/a 506 N. Dwight 2 Bedroom with ch/a 1140 Terrace. References required. Call 440-1969 or 669-2080.

NICE 3br. washer/ dryer hook-ups. Fully carpeted. 316 Anne. \$475. 669-2139 or 663-6121.

1-bedroom home, washer / dryer hookups, some new carpet & tile. \$250 + \$150 dep. 808 Beryl. 665-5473.

NEAT Clean 3bdr. Home for Rent. Call Shed Realtors at 665-3761.

99 Stor. Bldgs.
TUMBLEWEED Acres, self storage units. Various sizes. 665-0079, 665-2450.

STORAGE Units for rent. Good for furniture. 1246 S. Barnes, call 669-6301, 669-6273.

102 Bus. Rent. Prop.
OFFICE Space for rent, ask about 3 months free rent. 669-6841.

LOWEST Rents in City! Downtown locations, stores, warehouses, rec. facilities Call 665-4274!

IN Lefors, nice 3 bdr., 2 ba., 2 lv. areas \$48,500. Call Canadian 323-5840.

IN Miami, Tx., 449 Miami. 3 bdr., 1 1/2 ba., dining room, living, kitchen, c/h/a, backyard pond, garage, carport & large barn included. Great view. \$85,000. Call 868-5555

MARIE EASTHAM Realtor 665-4180, 440-1100 Pampa Realty Century 21

NICE 3/1/1, cent. h/a, cellar, stor. bldg., \$34K obo. Not financing. 2134 Sumner. 669-3780.

OWNER WILL FINANCE
Low down & Low monthly. 816 N. Dwight. 3 bdr., 1 ba., fenced yard. Call Milton 806-790-0827 or Joe 806-336-1740

VERY Cute. 3br., 1 3/4 ba., single car garage, ch/a, 12x16 storage bld. Great Yard. 1915 Williston. 669-3405.

VERY nice 3/2/2 newly remod. fpl., st. blg., new carpet, tile, marble, appli. Lots of extras! 1905 Lea. 665-0137 or 662-5079

WHITE Deer-701 Pop-ham, OWC, 3-2, large lot, \$1,000 down, \$320-5yrs, \$200-10 yrs, 848-2517, 662-8566

105 Acreage
FIRING Range on 4.2 acres, near Pampa. 663-6120.

106 Coml. Property
15,000 sq. ft. shop and office building for lease. Billy Scribner Welding building, West of Dyers, 806-683-5962, 665-3954.

110 Out Of Town Prop.
4 bedroom house, 20x40 shop, 10 acres, 12 miles South on Bowers City Highway, \$95,000. Call 662-8691.

114 Recre. Veh.
1969 travel trailer need some repair. \$400.00 obo can see at gray rd 16 & hwy 152. John 669-1524

1983 Leocraft Class A Motor Home. New 454 & transmission. Call 806-688-0033 or 688-0018.

WANTED 1990 or newer pop-up camper. Call 665-5419.

115 Trailer Parks
TUMBLEWEED Acres, Storm Shelters, fenced, stor. bldg. avail. 665-0079, 665-2450.

120 Autos
CRYO treat break rotors & drums. Increase life & decrease warping. Call Pete at Clifton Supply 665-0089.

1983 Trailmaster Van. Call 806-688-0033 or 688-0018.

121 Trucks
1997 Dodge Ram 1500 pickup. 318 engine, low miles. Clean. 868-3150.

99 Chev. Silverado Z-71, 3rd dr., 4x4, 81,600 hwy. mi., pewter, cd, tow pkg., tinted, topper, \$15,000 obo. 665-8650.

2000 Ranger XLT Extended Cab 4x4 Pickup. Below Book Price. Must See To Appreciate. Call 665-5465.

FOR Sale. 1996 Ford F150 ext. cab. 1975 Ford Elite, needs work, \$500 obo. Call 665-4117 evenings.

UPCOMING AUCTION

SATURDAY MAY 7, 2005 - SALE TIME: 10:00 A.M.
Located: From Groom, Texas - 7 Miles East On I-40 To Exit 121, Then 1 Mile South On City Road 7

KEVIN BROWN - OWNER

Selling: Tractors, Cotton Strippers, Combines, Farm & Ranch Equipment
To Consign: Kevin Brown (806) 248-7304 or Five Star Auctioneers (806) 296-0379

Five Star Auctioneers

MERVIN W. EVANS (806) 864-3721 (HOME)
JIM SUMMERS (806) 864-3611 (1000)
JIMMY REEVES (806) 864-3362 (CLERK)
DONNA NOEL (806) 293-1124

OFFICE PHONE: (806) 296-0379 • BOX 1030, PLAINVIEW, TEXAS 79073-1030
WEB SITE: WWW.FARMAUCTIONGUIDE.COM/FIVESTAR
NOT RESPONSIBLE FOR ACCIDENTS - We Are Agents And Agents Only
If You Have Not Established Yourself With Our Company, Please Bring Bank Letter

BILL ALLISON AUTO SALES
1200 N. HOBART 806-665-3992

TRADE-IN LIQUIDATION
Business has been great! These units must go!

CARS	NADA Retail	Our Price
2001 MUSTANG Convertible	\$12,300	\$10,895
2000 LINCOLN Town Car	\$12,025	\$11,375
1999 BUICK Lesabre Custom	\$ 6,775	\$ 5,895
VANS		
1999 PONTIAC Montana Ext.	\$ 7,525	\$ 6,485
2001 CHEVY Astro LS	\$ 9,925	\$ 8,895
SUVS		
2002 ISUZU Axiom XS	\$15,775	\$14,275
1999 NISSAN Pathfinder 4x4	\$10,450	\$ 8,995
2000 MITS Montero Sport XLS 4x4	\$ 9,950	\$ 7,475

We have a great selection of like-new vehicles.
COME BY FOR A TEST DRIVE
"Lowest Finance Rates Available"

PHONE IN - MOVE IN

It's not just getting a mortgage it's building your future.

1-888-883-2086 call today for your Free Pre-approval!

Financial provided by Conant Mortgage, 3000 Leaderhall Road, Mt. Laurel, NJ 08054. Subject to applicable secondary market credit and property approval guidelines.

¡Llámenos y Múdense Pronto!®
El camino a casa más rápido, más simple, y más conveniente.™

1-888-891-8764 Toll Free

TOP OF TEXAS AUCTION LICENSE NO. 9204

Ask About Valley of the Utes at Angel Fire Resort

WILSON SCHOOL DISTRICT	South East
812 Denver	\$68,000
604 Red Deer	\$34,000
1333 E. Kingsmill	\$32,500
1408 E. Browning	\$32,500
1329 E. Kingsmill	\$23,000
500 Magnolia	\$20,000
730 Murphy	\$18,000
OTHER AREAS	Outside Pampa City Limits
10268 Hwy. 60 Canadian	\$245,000
11647 FM 293	\$110,000
511 Park, Panhandle	\$48,000
503 Cheyenne, Wheeler	\$41,500
509 Williston, White Deer	\$34,500
304 Popham, White Deer	\$25,000
702 Swift, White Deer	\$23,000
306 Chocctaw, Groom	\$19,900
615 Lee, Borger	\$12,000

Pampa Realty Inc. 669-0007

Katrina Bigham 665-4678
Twila Fisher (BKR) 665-3560
Lary Hadley 662-2779
Melba Musgrave 669-6292
Sharon McKee 440-1516
Jim Davidson (BKR) 662-9021
Robert Anderwald 665-3357
Marie Eastham 665-8436

Real Estate For The Real World
Pampa-MLS Amarillo-MLS

Visit CENTURY 21 COMMUNITIES on AOL@Keyword:CENTURY 21

121 Walnut Dr. 3br., 2ba., oversized 2 car garage, formal dining, large kitchen. 2600 sq.ft. on one acre lot in beautiful Walnut Creek Estates. Call for appointment. 665-8597.

2 bdr., 1 ba., c/h/a., att. garage, fenced yard, shop, 1033 S. Dwight, \$16,000. 580-497-2501 lv. msg.

3 bdr., 1 3/4 ba. Mostly Hardwood Flrs Woodburning Stove Carport w/ Storage Stor. Bldg. Nice Established Yard Patio & Cellar w/ Elec. 1000 sq ft. liv. space 408 Lowry \$29,500 No Owner Financing 806-664-0171

122 Homes For Sale
Twila Fisher Century 21 Pampa Realty 665-3560, 663-1442 669-0007

123 Homes For Sale
1983 Trailmaster Van. Call 806-688-0033 or 688-0018.

121 Trucks
1997 Dodge Ram 1500 pickup. 318 engine, low miles. Clean. 868-3150.

99 Chev. Silverado Z-71, 3rd dr., 4x4, 81,600 hwy. mi., pewter, cd, tow pkg., tinted, topper, \$15,000 obo. 665-8650.

2000 Ranger XLT Extended Cab 4x4 Pickup. Below Book Price. Must See To Appreciate. Call 665-5465.

FOR Sale. 1996 Ford F150 ext. cab. 1975 Ford Elite, needs work, \$500 obo. Call 665-4117 evenings.

AUCTION
607 S. WEST ST. (Also Known as 424 Thut)
MAY 7, 2005 9:30 AM
Property will sell with RESERVE at 1:00 PM
3000 sqft Shop, 1200 sqft Shop, 500 sqft Shop
Lot Size is 123' by 260'
1978 Mobil Home 14 x 52' (Sells Separately)
LYNDON LOYD AUCTIONEERS
806-334-0407
LARRY HADLEY 662-2779
Auctioneer (9204) & C-21 Sales Agent

Sunday Monday Tuesday Wednesday Thursday Friday Saturday

End-Of-Month

BLOWOUT!

8



00 CHEVROLETE TAHOE
80K MILES, Z71, 4WD
\$13,896

Stk #TO5057B



03 CHEVROLET XCAB Z71
4WD, 1 OWNER, LOCAL TRADE
\$19,984

Stk #TO5034A



04 BUICK LESABRE
TWO TO CHOOSE FROM
\$15,694

Stk #353A & Stk. #3529A



04 TOYOTA COROLLA
40 MILES TO THE GALLON!
\$13,996

Stk #3516A

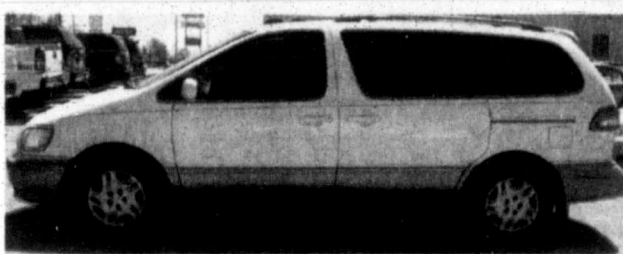

02 TOYOTA SIENNA
ENTERTAINMENT SYSTEM, EXTRA CLEAN
\$13,554

Stk #TO5009A



02 FORD F150
4WD, SUPER CREW, LARIET
\$17,996

Stk #TO5053A



03 DODGE QUAD CAB
10K MILES, HEMI, 20" WHEELS
\$19,252

Stk #C03196A



02 FORD EXPLORER
48K MILES, LEATHER, 3RD SEAT
\$14,397

Stk #TO5020A



02 ISUZU RODEO
42K MILES, ONE OWNER, 25 MPG!
\$10,986

Stk #TO5050A



04 BUICK CENTURY
27K MILES, EXCELLENT GAS MILEAGE
\$11,984

Stk #3527A



04 TOYOTA AVALON
BELOW NADA TRADE VALUE
\$24,997

Stk #3536A



99 CHEVROLET CAMERO
66K MILES, LEATHER, MONSOON SOUND
\$7,951

Stk #C05063A



01 TOYOTA HILANDER
LIMITED, 4WD
\$20,999

Stk #3544C



02 CHEVROLET TRAIL BLAZER
4WD, LEATHER, 31K MILES
\$17,397

Stk #TO5075A



04 TOYOTA TACOMA
20K MILES, GREAT GAS MILEAGE
\$12,996

Stk #3533B



Culberson - Stowers, Inc.

S I N C E 1 9 2 7

805 N. Hobart • 806-665-1665

rstowers@pan-tex.net

29