

\*\*\*\*\* ALL FOR ADC 780  
 \*01 BV04227 12/31/14  
 SOUTHWEST MICRO PUBLISHING  
 2627 E YANDELL DR  
 EL PASO TX 79903-3743

# PAMPA NEWS

GREAT FLOORING... FOR A GREAT PRICE

## THE FLOOR STORE

2100A Perryton Pkwy • 665-4455  
 Twenty Five Plus Years Experience  
 Ceramic • Laminate • Hardwood • Vinyl Carpet

### Today's weather

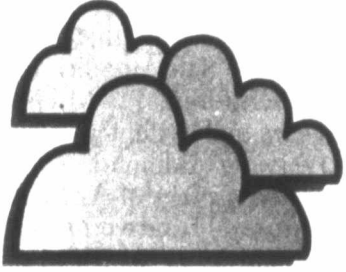

H 50 L 29

### Deaths

**Robert Atherton 'Bob' Keagy**, 85, electrical engineer.

**David Killough**, 81, Cabot retiree.

**Nathan Cabot**, 84, Rotarian.

**Travis C. Lively, Jr.**, 84, Rotarian.

**Jack Stover**, 49, long-time White Deer resident.

### Beltway

#### Adviser to promote U.S. overseas image

WASHINGTON (AP) — President Bush will nominate one of his closest longtime advisers to a key State Department post in an effort to help repair the United States' image abroad, especially in the Arab world, a senior administration official said Saturday.

The official, who spoke on the condition of anonymity, said the announcement that Bush has selected Karen Hughes to be undersecretary of state for public diplomacy and public affairs will be made early next week, possibly as early as Monday. The position requires Senate confirmation.

The official said that Hughes, 48, will spearhead the administration's campaign to promote democracy in the Middle East.

Hughes, who for years has had a major voice in crafting Bush's domestic message, is a former counselor to the president who left the White House in 2002 to move her family back to Texas.

She has little experience in foreign affairs but enjoys the confidence of the president and is close to the new secretary of state, Condoleezza Rice.

Since leaving Washington, Hughes, a former Texas television reporter, has continued to advise the president from her home in Austin.

As undersecretary, Hughes' main responsibility will be to repair the image of the United States which was badly tarnished abroad by anger over the Bush administration's decision to invade Iraq and overthrow its government.

She will be responsible for improving U.S. diplomats' face-to-face contact overseas and will oversee an array of programs, such as radio broadcasts that place American ideas and news before foreign audiences.

The post has been vacant since last summer.

## Proud moment sweetens separation

### Local Reservist escorts Rumsfeld

By SKYI A BRYANT  
 News Editor

High school sweethearts, Raul and Beth Casas of Pampa, are currently experiencing a trying separation while Casas is deployed with the U.S. Army Reserves overseas.

Recently, however, Mrs. Casas caught a proud glimpse of her husband on TV when he was featured by several media outlets with Secretary of Defense Donald Rumsfeld.

According to Mrs. Casas, her husband commands two combat support hospitals in Iraq — one in Mosul, the other in Tikrit. He is with the 228th Combat Support Hospital unit.

"He went to San Antonio in October and was there until Dec. 26 when he left for Iraq," Mrs. Casas said, adding that he now "mostly stays in Mosul."

"I am the CSM (Command Sergeant Major) for Task Force 228, which is comprised of a Combat Support Hospital that is divided up

between 2 Iraqi cities," he told his wife. "I also have 2 FSTs (Forward Surgical Teams) that are in 2 other cities. In addition, we have a CSC (Combat Stress Control) unit attached. I am the Senior Enlisted Soldier for the Task Force which is comprised of over 500 soldiers.

"It is my responsibility to ensure that the soldiers in the Task Force are not only technically proficient in their specific jobs, but to also ensure that they are tactically proficient in their combat skills. In addition to ensuring the soldiers can perform their wartime mission, I continue to do many of the things that I would normally do stateside, such as conduct monthly promotion boards, mentor and train NCOs, all the way up to First Sergeants, in order for them to be able to better prepare their soldiers in the skills they need to perform and survive in the combat environment."

See CASAS, Page 5



Raul Casas of Pampa, right, with Secretary of Defense Donald Rumsfeld at a hospital in Mosul, Iraq.



Pampa News photo by DAVID BOWSER

Carleen Rogers renewed old acquaintances on a recent Sunday morning. Flanked by her 13-year-old daughter Maisi, left, and cousin Shellene Dancey at Cornerstone Baptist Church where Rogers talked to the congregation about her trip to Sri Lanka on a tsunami medical relief effort.

## A call upon her heart

### Nurse shares Sri Lanka experience with church

By DAVID BOWSER  
 Staff Writer

Carleen Rogers told the congregation of the Cornerstone Baptist Church on a recent Sunday morning that her call to travel to Sri Lanka to participate in tsunami relief aid was a call upon her heart.

"I think that call started some years ago as I grew up here," she said.

Rogers said she had always received love from those around her.

"Not just from my parents," she said, "but from a whole band of people that raised me."

It was that love from those whom she knew in Pampa that gave her the confidence to through with what she said she felt God called her to do.

Several weeks ago, before Rogers left for the island nation off the coast of India, her brother, Jim Moye, told her the congregation that she felt she had been called as a child to be a missionary nurse.

"That was when I was about six or seven years old," Rogers said.

With her husband, Raymie, also a Pampa native,

and her two daughters, Brandi, 16, and Maisie, 13, in the front pew, Rogers recounted that she always knew she was supposed to be a missionary nurse.

*'I think sometimes there's just a lot of different roads that you can take to the destination that God calls you to ...'*

— Carleen Rogers  
 missionary nurse

"I think sometimes there's just a lot of different roads that you can take to the destination that God calls you to," she said. "Although maybe I took a little side road and put my family first, that calling was always on my life, but the opportunity hadn't always been there."

Rogers, however, credited her friends at the Cornerstone Baptist Church with getting her to Sri Lanka

and back safely.

"Ya'll are the ones that prayed me through that," Rogers said.

She said there was more than \$9,000 in individual donations from the Pampa area.

More importantly, she said, there were the prayers of her family and friend and members of the church.

That helped her get through the long hours, the oppressive heat, depressing situation and the death threats.

Rogers, a 1983 Pampa High School graduate, is now a hospice nurse in Decatur.

"Everyday I go to work, I know what I do involves the lives of others," she said, "and I'm within my own profession able to point people toward a God that will give them security and safety as they make that transformation into death."

Rogers said she's able to do that every day.

The tsunami that devastated Indonesia and the Indian Ocean the day after Christmas presented her with a new opportunity. Rogers said she

See Page 1B

## Lynn Switzer officially sworn in as new DA

By MARILYN POWERS  
 Staff Writer

Lynn Switzer's appointment as 31st District Attorney was confirmed Wednesday, March 11 by the Texas State Senate, she said Friday in a telephone interview.

She was sworn in the next day in Wheeler County Courthouse by 31st District Judge Steven Emmert of Wheeler. A reception in Switzer's honor at the courthouse followed the swearing-in ceremony.

One of Switzer's first goals upon being sworn in as district attorney, she said on March 4, was to appoint a special prosecutor to investigate the possibility of filing state charges against former District Attorney Rick Roach.

"I want to wait until after next week" to address the issue of hiring a special prosecutor, Switzer said

Friday. "I will be addressing the issue after the Jimmy Young case" has been tried in court, she said.

Young's trial on a charge of manslaughter, enhanced, begins with jury selection at 9 a.m. Monday, March 14, with testimony expected to start at 1 p.m. that day.

Young is charged in the shooting death of Tracy Williams of Pampa, who died as a result of a gunshot wound on April 3, 2003.

If convicted of the first-degree felony, Young could be sentenced to five to 99 years or life in prison, Switzer said.

See SWITZER, Page 5



Lynn Switzer

### Grand Jury Indictments

By MARILYN POWERS  
 Staff Writer

Gray County Grand Jury handed up 10 indictments Thursday in 31st District Court, with six involving second-degree felonies and four concerning third-degree felonies.

Kasey Lyn Crockett, 20, was indicted on a charge of possession of marijuana. Bond on the second-degree felony was set at \$10,000.

On Jan. 12, 2004, Kasey Crockett allegedly possessed 2,000 pounds or less but more than 50 pounds of marijuana.

Kourtney Anne Crockett, 19, was indicted on a charge of possession of marijuana. Bond on the second-degree felony was set at \$10,000.

On Jan. 12, 2004, Kourtney Crockett allegedly possessed 2,000 pounds or less but more than 50 pounds of marijuana.

Ernesto Cruz Jr., 26, was indicted on a charge of burglary of a habitation. Bond on the second-degree felony was set at \$5,000.

On Sept. 12, 2004, Cruz allegedly entered a habitation without the effective consent of Ty Kidwell, the owner, with the intent to commit an assault against Misty Brittain.

Richard Wayne Osbin, 45, was indicted on a charge of driving while intoxicated, third or more offense, enhanced. Bond on the second-degree felony was set at \$10,000.

On June 6, 2003, Osbin allegedly operated a motor vehicle while intoxicated.

On Nov. 21, 1995, Osbin was convicted in Gray County Court of driving while intoxicated. On Oct. 13, 1998, he

See INDICT, Page 5

M  
A  
R  
1  
3  
2  
0  
0  
5



## Obituaries

### Robert Atherton (Bob) Keagy, 85

Robert Atherton (Bob) Keagy, 85, of Pampa, Texas, died Friday, March 11, 2005, at Pampa.

Services will be at 4 p.m. Monday, March 14, 2005, at the First United Methodist Church with John Curry officiating. Burial will be in Fairview Cemetery under the direction of Carmichael-Whitley Funeral Directors.

We are thankful for the life of Robert Atherton Keagy who was the son of Philip Donald and Martha Louise Hall Keagy. Bob was born Dec. 31, 1919, in Independence, Iowa, and moved to Dallas as a young child. He graduated from Southern Methodist University in Dallas with a B.S. degree in electrical engineering.

He attended the Chicago

Institute of Technology and L.S.U. He married Marilyn (Mike) McGuire on April 24, 1943.

He and Mike moved to the Panhandle area in 1946 where Bob spent 35 years, working for Cabot Corporation. He retired in 1982 as the Southwest Regional manager of oil and gas drilling and production.

Upon his retirement, he chaired the Cabot Retirement Program, which made transportation available to those needing treatment at the cancer center or dialysis lab.

He was a member of the Cabot and NOI Employees Credit Union where he was appointed to the board of directors in 1979. He served many years as an active board member and was elected as

chairman of the board in 1991.

Bob was a faithful member of the First United Methodist Church, where he was active as a Boy Scout leader through the church. He was a veteran of the U.S. Navy, serving as a naval officer during World War II.

Bob loved his family and his many friends. Life was an adventure to him, and his philosophy was to live each day to the fullest. His adventure is finished and he is safely home. Well done, my good and faithful servant.

Survivors include his wife, Marilyn (Mike) Keagy, of the home; three daughters, Joan Keagy and husband Ernest Stokely of Birmingham, Ala., Jean Fiedler of South Port, N.C., and Janet Gregory of Trophy Club, Texas; one son, Jim Keagy and wife Connie of Albuquerque, N.M.; one sister, Margaret Stemmler; one brother, Jack Keagy; nine grandchildren, Sara Nowak, Amy Fiedler, Dan Fiedler, Stephen White, Nathan White, David Keagy, Jane McKean, Meagan Gregory and Alan Gregory — he was also special "Papa" to Valerie, Michelle and Andrea Lee; and three great-grandchildren, Mataya Fiedler, Katherine Nowak and Alexander Nowak.

The family requests memorials be to Pulmonary Fibrosis Foundation, 1440 W. Washington Blvd., Chicago, IL 60607.

—Sign the on-line register book at [www.carmichael-whitley.com](http://www.carmichael-whitley.com).



Keagy

### David Nathan Killough, 81

David Nathan Killough, 81, of Pampa, died Thursday, March 10, 2005, at Pampa.

Services are scheduled at 10 a.m. Monday in Carmichael-Whitley Colonial Chapel with Pastor Lynn Hancock, of Briarwood Full Gospel Church, officiating.

Graveside services will be at 2 p.m. Monday in Memorial Gardens at Wellington with Walt Miller officiating.

Arrangements are under



Killough

the direction of Carmichael-Whitley Funeral Directors of Pampa.

Mr. Killough was born Feb. 19, 1924, at Terral, Okla. He married Billie Poteet on July 8, 1943, at Wellington.

Mr. Killough lived in Pampa since 1950 and worked for Cabot Corporation for 35 years, retiring in 1985.

He was a U.S. Navy veteran, serving in the Pacific during World War II.

He was a member of the

Assembly of God Church and Veterans of Foreign Wars.

Mr. Killough was preceded in death by a granddaughter, Melinda Hale; three brothers; and one sister.

Survivors include his wife, Billie, of the home; two sons, Jerry Killough of Grand Prairie and Nathan Killough of Amarillo; a daughter, Linda Gilmer of Amarillo; a sister, Dovie Martin of Wellington; five grandchildren; and 10 great-grandchildren.

—Sign the on-line register book at [www.carmichael-whitley.com](http://www.carmichael-whitley.com).

### Travis C. Lively, Jr., 84

Travis C. Lively, Jr., 84, of Pampa, Texas, died Friday, March 11, at Amarillo, Texas.

Services will be at 2 p.m. Monday, March 14, 2005, at Carmichael-Whitley Colonial Chapel with John Curry officiating.

Burial will be in Fairview Cemetery with military honors courtesy of Altus Air Force Base, Altus, Okla. Arrangements are under the direction of Carmichael-Whitley Funeral Directors.

Mr. Lively was born March 29, 1920, in Groom to Allyn W. and Travis C. Lively. He had been a resident of Pampa since 1928, graduating from Pampa High School in 1936.

He enrolled at Texas A&M University in 1937.

He was active in the Calvary and was a member of the polo team. His studies

qualified him for aviation cadet school, and he was accepted Christmas of 1941.

He went into cadet training and was in the Army Air Corps 4 1/2 years, logging over 3,000 hours. He flew multi-engine aircraft, including the B-24's and the B-29's. He continued his association with the military by serving 25 years in the U.S. Air Force active reserve.

He retired as a Lieutenant Colonel after 25 years.

On April 21, 1942, he married Elaine Tipton in Corsicana. This year, they would have celebrated their 63rd wedding anniversary.

Mr. Lively was a member of the Pampa Rotary Club. Rotary was an important part of his life, and he accrued over 41 years of perfect attendance.

He was preceded in death by his parents and a sister, Jeanne Dews.

Survivors include his

wife, Elaine Lively, of the home; one son, Clay Lively and wife Mary of Round Rock; one daughter, Jan Lively of San Antonio; four grandchildren, Michael Lively and wife Dr. Karen Lively of Edmond, Okla., Jennifer Lively of Amarillo, Courtney Trautweiler and husband Gus of Osceola, Mo., and Andrew Beauman of San Antonio; one great-granddaughter, Megan Trautweiler of Osceola, Mo.; one sister, Patricia White and husband Jack of Amarillo; one brother, Lamar Lively and wife Phyllis of Amarillo; and several nieces, nephews and cousins.

The family requests memorials be to Cal Farley's Boys Ranch & Affiliates, 600 Southwest 11th Ave., Amarillo, TX 79101.

—Sign the on-line register book at [www.carmichael-whitley.com](http://www.carmichael-whitley.com).

### Jack Stover, 49

WHITE DEER — Jack Stover, 49, of White Deer, died Friday, March 11, 2005, at Amarillo.

Services are scheduled at 10 a.m. Tuesday in Carmichael-Whitley Colonial Chapel at Pampa with the Rev. Fines Marchman, pastor of First Baptist Church of Skellytown, officiating.

Burial will be in White Deer Cemetery under the direction of Carmichael-Whitley Funeral Directors of Pampa.

Born May 30, 1955, at Borger, Mr. Stover married Coelene Andrews on Jan. 22, 1974, at Liberal, Kan., and had been a White Deer resident for the last 20 years.

Mr. Stover was employed by Cabot Corporation/National Oilwell

and was a Baptist.

He was preceded in death by a brother, Kenneth Stover; and by his mother, Eula Stover, who died on Feb. 14, 1997.

Survivors include his wife, Coelene, of the home; a son, Dale Stover of White Deer; two daughters, Missy Sanderfur of White Deer and Sandy Galaviz of Pampa; his father, R.E. Stover of Pampa; two sisters, Jo Ann McClellan of Cheyenne, Okla., and Joyce Winn of Moriarty, N.M.; and nine grandchildren.

The family requests memorials be to BSA Hospice, P.O. Box 950, Amarillo, TX 79176.

—Sign the on-line register book at [www.carmichael-whitley.com](http://www.carmichael-whitley.com).

### Services tomorrow

KEAGY, Robert Atherton "Bob" — 4 p.m., First United Methodist Church, Pampa.

KILLOUGH, David Nathan — 10 a.m., Carmichael-Whitley Funeral Directors Colonial Chapel, Pampa. Graveside services, 2 p.m., Memorial Gardens, Wellington.

LIVELY, Travis C. Jr. — 2 p.m., Carmichael-Whitley Funeral Directors Colonial Chapel, Pampa.

## Happy 40<sup>th</sup> Birthday James

Love,

From the rest of the Dunhams



## All You Can Eat MISSISSIPPI DELTA CATFISH

Wednesdays

DYER'S



BAR-B-QUE

Established In 1967

Hwy. 60 West 806-665-4401

FREE LB. OF BRISKET OR SAUSAGE

Full Slab Of Ribs  
1 Pint Each Of  
Potato Salad  
Cole Slaw & Beans  
Bar-B-Q Sauce  
Included

\$21.99

CARRY OUT ONLY!  
With Coupon Offer Expires Soon

new shipment of children's Sandels & Nike Shox are here

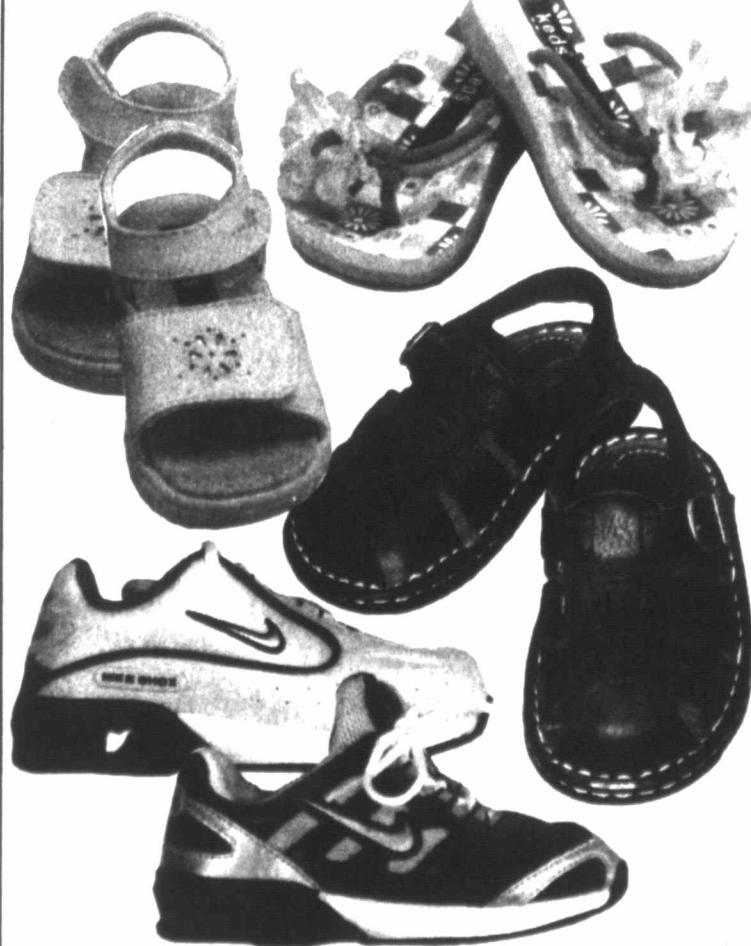

"We Measure Your Feet"

Brown's SHOE Co.

1500 N. Hobart • 806-665-5691

Monday-Saturday 9am-7pm, Sunday 1pm-5pm

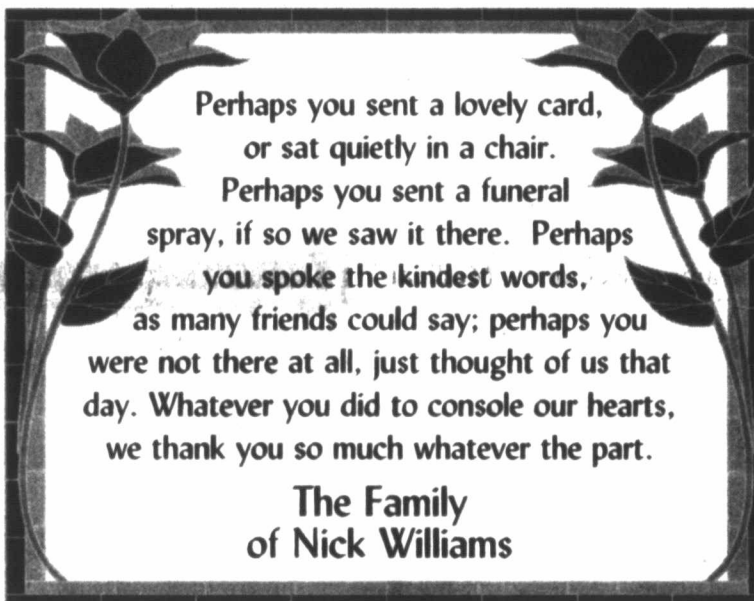

Perhaps you sent a lovely card,  
or sat quietly in a chair.  
Perhaps you sent a funeral  
spray, if so we saw it there. Perhaps  
you spoke the kindest words,  
as many friends could say; perhaps you  
were not there at all, just thought of us that  
day. Whatever you did to console our hearts,  
we thank you so much whatever the part.

The Family  
of Nick Williams



Thank you  
from the family of G.F.  
"BAKE" Baker, Jr. for all of the  
love and support, friendship, food  
& prayers that were showered  
upon us during our time of  
sorrow. A special thank you  
to the doctors, hospital nurses and  
staff, special friends and the  
Carpenter's Church..

May God Bless You All!  
Kitty Baker & Family

## CITY BRIEFS

The Pampa News is not responsible for the content of paid advertisement

50-70% OFF Everything in Carousel Expressions Only. "Except Bridal Tables." 113 N. Cuyler.

COMPUTER SICK? Call Mike Cooper @ 665-2760. Repair & Networking. Ref. ava.

NOW ACCEPTING Quality Furniture Consignments. Call Twice Is Nice, 665-3989.

FOR SALE 1999 Mustang Convertible. Call 665-8768 or 662-0133.

JOE'S FENCE Repair or Build New. Call 665-5839.

MOWING, EDGING. Free estimates. Call Nick 835-2804

PAMELA LABOMBARD will be associated with Connie's Hair Shoppe. Call for appt. 665-8958. 701 N. Hobart

PAMPA CUSTOM Framing, 107 N. Cuyler, Pampa.

PROM DRESS, beautiful apple red, strapless, sz. 4, bought at David's Bridal, never worn. \$165, tags still on the dress. See classified ad under misc. for other dresses. 665-0328 aft. 5 p.m. or lv. msg

STORE WIDE Clearance. Everything 50% Off, excluding flowers & plants, at McLean Flowers & Gifts. Mar. 14-18. On Old Route 66 in McLean, Tx.

TAMMY'S CUT-UPS, booth for rent, extra clean, smoke free, lots of walk-ins. 816 N. Hobart, 665-6558.

TAYLOR TANS. All New Bulbs. March Special: 1 month unlimited tanning with a bottle of lotion. \$42.

TIMELESS CREATIONS and FrameWonders, 1619 N. Hobart. Come see us!!

## Gray County Weather

Today: Increasing clouds, with a high around 50. Wind chill values between 27 and 32 early. Northeast wind between 15 and 20 mph.

Tonight: A slight chance of rain before 1 a.m., then a slight chance of rain and snow between 1 and 3 a.m., then a slight chance of snow after 3 a.m.

Mostly cloudy, with a low near 29. Wind chill values between 21 and 26. North northwest wind around 10 mph. Chance of precipitation is 20 percent.

Monday: A chance of rain and snow before 8 a.m., then a chance of rain. Mostly cloudy, with a high around 54.

## Ten

AUSTIN Farm Credit work of owned rural organizations, acc release pos financial re For the fo year, the c records for growth and the release

The distr of the Aus Credit Bank trict ass Alabama, Mississippi and Texas, Financing I Net incom ended Dec. \$342.5 mill \$168.6 mill year. Includ for 2004 v

## Em

Pampa Department reported th dents and a Frid

Police o to two th made three and cond stops.

Kaysi 1109 S. D ed for dis fighting.

Two su reports we Medical P suspicious was made of Yeager

The f property Wallets w both the 1 Starkweath 200 blc Kingsmill and gray p the 2600 Hobart St. was found of East K Burglar cle was re block of M Animal taken in East Fran block of the 400 Wynne St Theft; ing a frau reported in West Kir was also block of A mis reported North Fro Disord was rep

## 87-y

EL PAS An 87-y school w graduation parents ar hearted.

"We wouldn't a te Bustamar Angelica at Our Carmel. Parent Carmel's meet wit El Paso's schools S places fo El Pas Armando announc impendi kinderga grade sc annual t viability January had rec the scho ents and In the enrollme has dec third, fr 110, pri said. Th



# Tenth Farm Credit District lender posts its year-end results

AUSTIN — The Tenth Farm Credit District, a network of cooperatively owned rural financing organizations, according to a press release posted outstanding financial results for 2004. For the fourth consecutive year, the district set new records for earnings, asset growth and credit quality, the release said.

The district is composed of the Austin-based Farm Credit Bank of Texas, 21 district associations in Alabama, Louisiana, Mississippi, New Mexico and Texas, and four Other Financing Institutions.

Net income for the year ended Dec. 31, 2004, totaled \$342.5 million, compared to \$168.6 million for the prior year. Included in the results for 2004 was a one-time

reversal of the allowance for loan losses of \$153.1 million, net of the related \$4.2 million tax impact.

This reversal was recorded upon completion of previously announced studies to refine the bank's and district associations' methodologies for determining their allowance for loan losses.

The refinement in methodologies resulted in calculated allowances, the press release said, for loan losses that were significantly less than the previously recorded balance, due to revised loss factors that are more indicative of actual loss experience in recent years and to current borrower analysis.

Also, the 2003 results included a one-time gain of \$30.5 million recognized

upon the sale of the Farm Credit Bank of Texas' mineral rights portfolio. Excluding the \$157.3 million one-time reversal of the allowance for loan losses in 2004 and the \$30.5 million gain on the mineral rights sale in 2003, district net income for 2004 would have reflected an increase of \$47.1 million, or 34.1 percent, over 2003.

Net interest income of \$304.1 million at Dec. 31, 2004, was 14.7 percent higher than the \$265.0 million in net interest income reported a year earlier.

The district reported \$10.3 billion in interest-earning assets at Dec. 31, 2004, up 16.5 percent from the \$8.9 billion in interest-earning assets reported at Dec. 31, 2003.

Gross loan volume totaled

\$8.44 billion at Dec. 31, 2004, an increase of \$1.17 billion, or 16.1 percent, from the \$7.27 billion reported a year earlier. The district's portfolio of short-term agricultural loans showed the largest gain, increasing by 47.3 percent over the past year to total \$1.55 billion at Dec. 31, 2004.

Loan credit quality also remained strong, climbing to 98.3 percent acceptable volume at year-end 2004 from 97.4 percent acceptable a year earlier.

"Our growth in earnings and assets last year was impressive. This achievement can be attributed largely to the efforts of association and bank staff, who pursued their local markets with new products and more competitive pricing, while

expanding their marketing efforts in the agribusiness sector," said Larry Doyle, FCBT chief executive officer.

"We are particularly proud that we were able to accomplish this growth while improving credit quality at the same time," he added. "We plan to leverage this momentum to further penetrate our markets in the coming year."

The Farm Credit Bank of Texas provides funding and services to its affiliated Tenth District financing associations, while make agricultural, rural real estate and agribusiness loans. They are part of the nationwide Farm Credit System, a network of rural lending cooperatives established by Congress in 1916.

## FOOT FACTS BY BROWNS SHOE FIT CO.

**PROPER POSTURE SAVES FEET...** One foot specialist compares the wearing of poorly designed shoes to driving a car with wheels out of balance and front end out of alignment. You can imagine the effect on your feet when bad posture throws your body weight out of balance on your feet. Shifting an unbalanced weight distribution along the heel and arch can make ordinary walking a torment. Even normal fatigue from being on one's feet hour after hour can make any foot movement agony. To minimize fatigue and foot discomfort: 1) body posture should be correct to properly balance body weight on the oppressed feet; 2) the finest and best-fitted shoes are the least we can offer to our hard-working feet.

## Emergency Services

### Pampa PD

Pampa Police Department Saturday reported the following incidents and arrests.

#### Friday, March 11

Police officers responded to two business alarms; made three welfare checks; and conducted 13 traffic stops.

Kaysi Middleton, 17, 1109 S. Dwight, was arrested for disorderly conduct-fighting.

Two suspicious person reports were taken at One Medical Plaza, and another suspicious person report was made in the 500 block of Yeager Street.

The following found property was reported: Wallets were discovered in both the 140 block of South Starkweather St., and in the 200 block of West Kingsmill Avenue; a red and gray purse was found in the 2600 block of North Hobart St.; and a cell phone was found in the 1200 block of East Kingsmill Ave.

Burglary of a motor vehicle was reported in the 2600 block of North Hobart St.

Animal complaints were taken in the 1400 block of East Francis Ave.; the 400 block of Graham St.; and the 400 block of North Wynne St.

Theft, allegedly involving a fraudulent check, was reported in the 300 block of West Kingsmill Ave. Theft was also reported in the 200 block of East Brown St.

A missing person was reported in the 500 block of North Frost St.

Disorderly conduct-noise was reported in the 1100

block of Varnon Drive and the 300 block of North Christy St.

Disorderly conduct-fighting was reported in the 100 block of East Harvester Ave.; and the 100 block of East Craven Ave.

Disorderly conduct-other was reported in the 2400 block of Charles St.

Silent/abusive 911 calls were received from the 1100 block of South Dwight St., and the 900 block of North Duncan St.

A reported violation of a city ordinance came in from the 2400 block of Mary Ellen St.

Motor vehicle accidents were reported in the 2100 block of North Hobart St.; at Somerville and Hobart streets; at Cook and Somerville streets; and at Francis and Starkweather streets.

A vehicle/foot pursuit reportedly occurred in the 600 block of South Reid St.

**Saturday, March 12**  
Cody Wade Hutchison, 24, 612 Reid, was arrested for evading with a vehicle.

Larry Dale Terry, 36, 504 Doucette, was arrested for violating driver's license restrictions and for failure to appear.

### Fire

Pampa Fire Department reported the following calls during the 24-hour period ending at 7 a.m. Saturday.

#### Friday, March 11

1:16 p.m. — One unit and three firefighters responded to the 600 block of Ward on a call for medical assistance.

3:49 p.m. — One unit and three firefighters responded to a motor vehicle accident with injuries and hazardous material spill at Hobart and Somerville streets. Firefighters assisted in loading three patients for transport to the hospital.

6:37 p.m. — One unit and three firefighters responded to the 700 block of Lowry on a call for lifting assistance.

### Ambulance

Guardian EMS ambulance reported the following calls during the 24-hour period ending at 7 a.m. Saturday.

#### Friday, March 11

10:02 a.m. — A mobile ICU unit responded to the 900 block of Barnard and transported a patient to Pampa Regional Medical Center.

11:08 a.m. — A mobile ICU unit responded to the 600 block of North Christy and transported a patient to PRMC.

12:57 p.m. — A mobile ICU unit responded to a local nursing facility and transported a patient to PRMC.

3:49 p.m. — A mobile ICU unit responded to Somerville and Hobart streets and transported two patients to PRMC.

3:55 p.m. — A mobile ICU unit responded to Somerville and Hobart streets and transported a patient to PRMC.

9:43 p.m. — A mobile ICU unit responded to the 700 block of Lowry and transported a patient to PRMC.

## 87-year-old Catholic school closing

EL PASO, Texas (AP) — An 87-year-old Catholic school will close after May graduation, leaving many parents and students broken-hearted.

"We were hoping it wouldn't come to that," said a tearful Dolores Bustamante, whose daughter Angelica is a seventh-grader at Our Lady of Mount Carmel.

Parents of Mount Carmel's 110 students will meet with the principals of El Paso's nine other Catholic schools Sunday to try to find places for their children.

El Paso Diocese Bishop Armando X. Ochoa announced this week the impending closure of the kindergarten through eighth grade school, which has an annual tuition of \$2,550. A viability study ordered in January from a Dallas firm had recommended closing the school, Ochoa told parents and students.

In the past four years, enrollment at Mount Carmel has declined by about a third, from 166 students to 110, principal Roger Parks said. The school has been

losing \$100,000 a year in tuition. To cover the costs, the parish has liquidated its savings and indebted itself to the diocese, Parks said.

"It's hard to call it quits because this is a school where you can be an educator but also be yourself and practice your faith," Parks

said. "It's part of who we are."

Two other schools included in the viability study were spared.

Information from: El Paso Times, <http://www.elpasotimes.com>

### Grief Education & Support Group

Education and group support for adults experiencing grief due to the loss of a loved one



John Southern, LPC  
BSA Hospice Counselor  
Group Facilitator

Tuesday Evenings  
beginning  
March 22, 2005

7:00 p.m. - 8:30 p.m.

6 Consecutive Meetings

BSA Hospice Facility  
800 N. Sumner  
Pampa, Texas

It is recommended that participants wait approximately 2 to 3 months before attending. There is no fee to attend. Childcare is not provided.

Registration is requested.  
To register call  
(806) 665-6677  
or toll free 1 (800) 658-6985



# GOING OUT OF BUSINESS SALE

Save up to

# 75% OFF

## Furniture Appliances Electronics & Jewelry

Hurry In For Best Selection!  
Now Through March 31<sup>st</sup>

## BEST SALES AND RENTALS

201 N Cuyler • 669-0558



Pampa Independent School District

#### Events for Pampa ISD for the week of March 13 - March 19

Watch this space every Sunday for a weekly listing of non-athletic events from every campus in our school district

All Campuses  
Spring Break

#### Pampa High School

March 17-19 • UIL Cx State at Austin

#### Events for Pampa ISD for the week of March 20 - March 26

All Campuses • March 25 • Holiday

March 24 • 6:00 • School Board Meeting

#### Pampa High School

March 22 • 7:00 pm • Cheerleading Interest Parent Meeting • Library  
March 24 • UIL Academics at WTAMU

For the most up-to-date Pampa ISD information, go to the school website at [www.pampaisd.net](http://www.pampaisd.net). From the parent information drop-down menu, click on the Pampa ISD Event Calendar

This PISD Events Calendar courtesy of the Gray-Roberts County Farm Bureau Agents  
Ray Boring • Brandon Wheeler • Ricky Martin





# Viewpoints

## Newspaper reflects a growing community

Most of my ideas pop into my head in the early morning hours.

An old friend Gene Gates would say his brain is like a computer. Sometimes the thought process took a long time, he said, because the older he got, the more file folders he had to search through.

Almost every week, I assign my brain to the task of coming up with an idea for my next column. Then, instead of actively working on the problem, I go on about my usual routine. Almost every time, an idea comes to me sometime between 3 a.m. and 5 a.m. Too bad I don't have a lap top beside my bed. I could just write it right then. Not

having a lap top, I wait until hours later when I'm at work and have time to write the column.

My "sick" column last week drew more comments than any I've written in awhile. Doug Locke sent me a link to a website about gastroenteritis. After looking at that, I've convinced I prefer the upper respiratory-type flu.

But I really prefer the prescription offered by John Crowell. He suggested a bottle of wine and a DVD of "The Notebook" to watch. That's sure to cure all that ails.

\*\*\*\*\*  
While looking up some background information for Associated Press writer

Betsy Blaney Monday, I thumbed through bound copies of The Pampa News from December 2002 through January 2003. Then I looked through the bound copies for December 2003 through January 2004.

**Dee Dee Laramore**  
Editor

I was amazed by the changes in that one-year period.

The Pampa News reflects what is happening in Pampa, the county, the state, the nation and the world — especially Pampa and Gray County. Newspapers are a mirror of the people who read them. Like a mirror,

they are not an exact representation but a likeness. The quality of the newspaper determines how accurate the likeness is.

Looking through the papers of those two periods of time, I was amazed to see a marked change in what was happening in the community.

In the 2002-2003 period, reports of the economy were dismal, especially at the local level. We ran stories about rural ambulance services struggling to make enough money to operate. Pampa lost its bid for a vet-

erans home. The school superintendent was hired by a larger school district. City sales tax rebates were running 5 to 10 percent below what was budgeted. Both of the local dairies were involved in dispersal sales. And underneath all this were war drums, growing louder and louder.

I had forgotten what a dark time that had been for Pampa. Fortunately, a year later, things had changed for the better.

National polls indicated a growing optimism about the economy, an optimism that showed in the local headlines, too. Sales tax rebates were steadily increasing and starting to go above what

had been budgeted. The number of building permits, instead of dropping, were now beginning to inch forward. Pampa had been approved as a site for a business incubator project and the local United Way celebrated getting more than \$310,000 in donations. A new school superintendent had provided stability to the district. And through it all, the drums of war continued.

I didn't have time as I write this late Friday afternoon to go through the headlines of the same time period for this year, but I know that our local economy has improved even more. City sales tax receipts are now

See GROWTH, Page 5

## Today in History

By The Associated Press

Today is Sunday, March 13, the 72nd day of 2005. There are 293 days left in the year.

### Today's Highlight in History:

On March 13, 1781, the planet Uranus was discovered by Sir William Herschel.

### On this date:

In 1868, the impeachment trial of President Andrew Johnson began in the U.S. Senate.

In 1884, Standard Time was adopted throughout the United States.

In 1901, the 23rd president of the United States, Benjamin Harrison, died in Indianapolis.

In 1925, a law went into effect in Tennessee prohibiting the teaching of evolution.

In 1933, banks began to reopen after a "holiday" declared by President Roosevelt.

In 1964, 38 residents of a Queens, N.Y., neighborhood failed to respond to the cries of Catherine "Kitty" Genovese, 28, as she was being stabbed to death.

In 1969, the Apollo 9 astronauts splashed down, ending a mission that included the successful testing of the Lunar Module.

## Our readers write

### Not an angel, God's spirit

I thought I might write and tell everyone an update on the kidney transplant with Glenn Hamilton and myself. Everything went exceptionally well. The kidney began filtering while Glenn was still on the operating table. The surgeons told our families that it was one of the smoothest transplants they had done. No complications. We were both out of the hospital within days.

I am back home and back to regular life again. Glenn is still in Dallas with routine check-ups. Glenn and I both have had remarkable recoveries and are doing terrific.

I would like to thank everyone for your support.

Your thoughts and prayers were felt in our spirits. While I was in pre-op, getting reading for the surgery, my mother asked me if I was still doing OK. I said that I was fine. I felt such a peace within, I know that I was resting in God's ease covered with all your prayers.

As The Pampa News referred to as "An Angel Among Us," I want to say I am simply an humble servant of my Lord, living in obedience to His call. What you see as extreme, I see as stepping out in faith. Sometimes He has to show us the extreme in others to get us out of our own comfort zone. It wasn't simply "an angel" but the spirit of God working among us here in Pampa, Texas.

**Susan Gallagher**  
Pampa

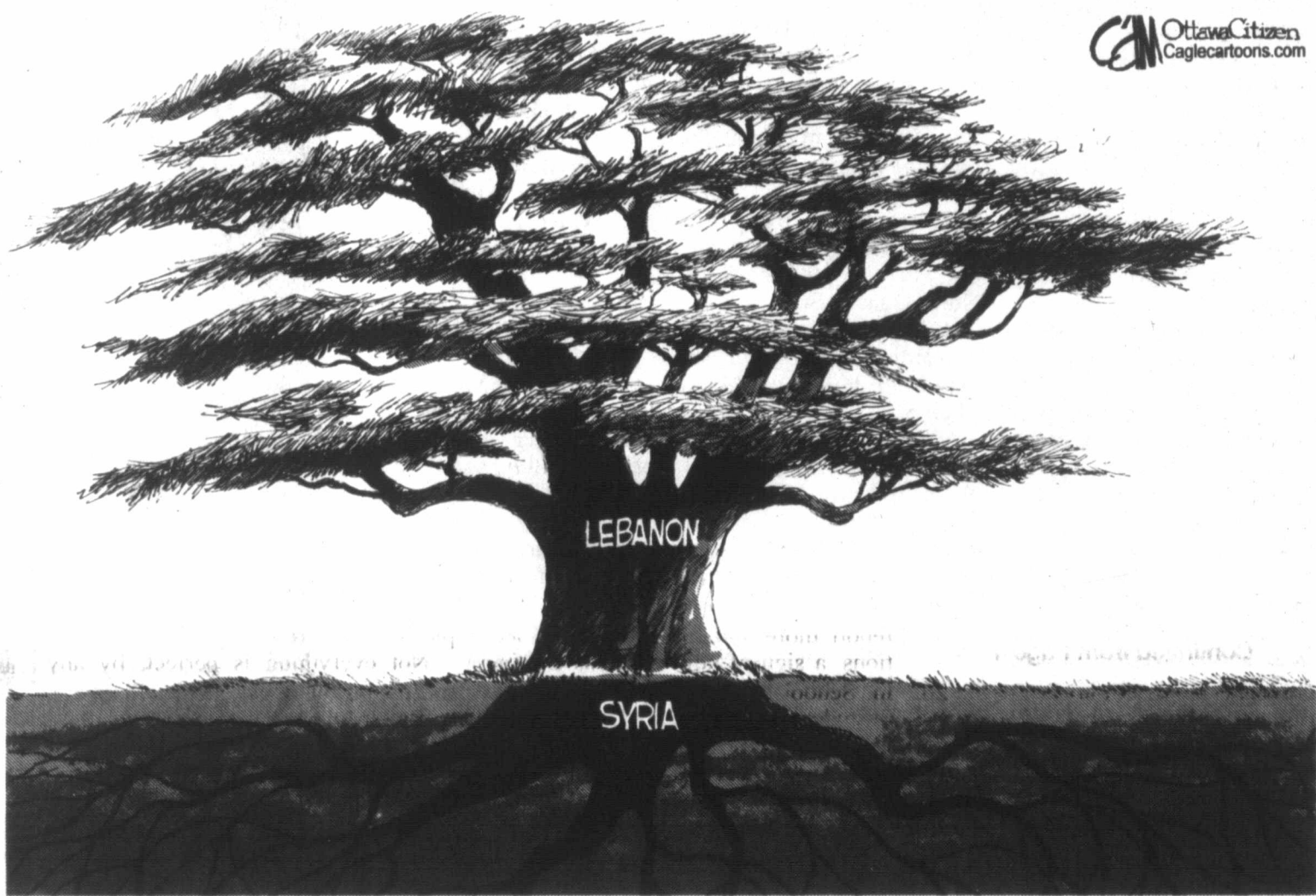

Ottawa Citizen  
Caglecartoons.com

## Global grasps for greenest grass

Taken to the absolute peak on the chart of extremes, our unending pursuit of greener grass on the other side finally leads us back on a 360-degree journey to the very same spot. It looks simpler and shorter on paper.

Across the fence, to the next county, with competitive juices flowing, we are committed to the search. Time zones come and go, and we keep moving.

\*\*\*\*\*  
Mix in the gnawing need to get back soonest to the green, green grass of home, and we are the stuff of record-makers who've circled the globe and are back to their starting points, just days apart.

The latest honorees to traverse Mother Earth in record

time covered some 50,000 miles in so doing. They are the "talk of many towns" — yours, mine and thousands of others on the planet. The current record-smashing speedsters are 28-year-old Englishwoman **E l i e n MacArthur** and 60-year-old American **Steve Fossett**.

\*\*\*\*\*  
Fossett, a Californian first to circle the globe in a balloon, achieved another milestone March 3 when he became the first person to fly solo around the world non-stop. (Aviation pioneer Wiley Post was the first in 1933, but he made several

stops along the way. Two years later, he and passenger Will Rogers died in a plane crash.) A multi-millionaire

who hates idleness, Fossett made his fortune early on and has spent

most of his life in adventurous pursuits.

He had tanks in all nooks and all crannies to stow 18,000 pounds of fuel in his single-engine experimental jet aircraft. The adventurer covered the 23,000 miles in 67 hours, some of which were marked by unusual tensions.

\*\*\*\*\*  
Some fuel was lost, and it

was "touch and go" whether to fly over Hawaii and mush on to the American mainland or to land and re-fuel, thus throwing in the towel. His "fudge factor" was the ability to glide for 200 miles. (Wives would have screamed to stop for a fill-up; husbands would insist they could make it to the next continent.)

He completed the circle as planned when he touched down in Salina, Kan. Holder of more than 100 world records, Fossett made it on milkshakes, brilliant aviation skills, sheer determination, the prayers of many, and favorable winds. He was back to the greenest grass of all.

See RECORDS, Page 5

**Don Newbury**  
Columnist



## Battle to balance freedom with security

Recent news that basketball superstar Hakeem Olajuwon supported a mosque that U.S. officials have identified as a front for terrorists rightfully raises concerns, both in the fight against terror and in the battle to protect the rights and freedoms of Americans to give so much of themselves to help those in need.

Olajuwon, the stellar player for the Houston Rockets basketball team, is a Muslim who frequently has condemned violence. He established a Houston-area mosque as well as the Islamic Da'Wah Center, through which he gave more

than \$80,000 to the Islamic African Relief Agency.

The federal government identified the relief agency as a financial contributor to Osama bin Laden and al-Qaida, and shut it down last year.

Federal officials told The Associated Press they were not investigating Olajuwon himself as a possible terrorist supporter.

The incident raises a dilemma that faces both government investigators and our nation that has so many

innocent altruists. Many organizations cloak themselves in benevolent-sounding names that don't reveal their true motives or political views.

Those ambiguous names, however, allow many contributors to hide the real purpose of their donations when listed on financial statements. The caveats usually are well publicized: Always check out a charitable organization to ensure that any donations will go for the donor's

intended purpose. Many people, however, moved more by emotion than by reason, trust that others are just as well-meaning as they are, and fail to take the extra time and trouble to do that checking.

Every year millions of dollars sent in to help victims of natural disasters or others in need is lost to scam artists or diverted for other purposes. That could well be what happened to Olajuwon. At the same time, it's hard to fault investigators who want to cut off financial pipelines that fund those who are

See RIGHTS, Page 5

### Texas Thoughts

The Brownsville Herald

**THE PAMPA NEWS**

403 W. Atchison • Pampa, TX 79065

806-669-2525 • 800-687-3348

Fax: 806-669-2520

email: editor@thepampanews.com

**Publisher: Sean Smith**

Editor: Dee Dee Laramore

Advertising Director: ReDonn Woods

Composing Supervisor: Brenda Cook

This newspaper (UPS 781-540) is published daily, except Saturdays, Thanksgiving and Christmas Day, by The Pampa News. Periodicals postage paid at Pampa, Texas. Postmaster: Send address changes to The Pampa News, P.O. Drawer 2198, Pampa, TX 79066-2198.

All carriers are independent contractors and The Pampa News is not responsible for advance payments of two or more months made to the carrier. Please pay directly to the Pampa News any payment that exceeds the current collection period. There are no mail subscriptions available within the city limits of Pampa. Mail subscriptions must be paid three months in advance.

© 2005 The Pampa News

**Cas**  
Continued  
"It's funn  
said. "On F  
me — the da  
passed away  
able to talk  
morning be  
top-secret ac  
That "top-  
Mrs. Casas  
was showing  
Defense 11

**Swit**  
Conti  
The possi  
charges again  
wake of his a  
charge of pos  
mine. Three  
ing possessio  
cocaine and f  
indictment la  
Amarillo.  
On Feb. 8,  
Amarillo fed  
firearm(s) pos  
or addict. His  
is expected t

**Indi**  
Continued  
was convicted  
Court of driv  
cated, second  
On May 8  
was convic  
Judicial Co  
County of the  
of burglary of  
Adam Sco  
indicted on a  
glory of a hab  
the second-de  
set at \$5,000.  
On Sept  
Scoggins alle  
habitation wi

**Gro**  
Cont  
exceeding b  
percent or  
industry is  
Agriculture  
with the op

**Rec**  
Continued  
A few da  
MacArthur a  
more remar  
circumnavig  
in a sailboat  
27,000 miles  
change. She  
record by m  
day. (Unlike  
are fewer s  
the trip wa  
miles longe  
average of  
in chunks of  
twice repair  
above the  
winds that r  
surviving r  
avoiding a  
with a whal  
ling of the B

**Rig**  
Continued  
blowing up  
innocent v  
Middle East  
Establish  
Samaritan-t  
tect donors  
give more  
who fund  
profile inc  
involving  
lead to kn  
from lawm  
to show th  
that they'r  
issue. In th  
and in mo  
think about  
regarding  
be increas  
around, bu  
laws or pol  
Federal  
take every  
that innoc  
unknowing  
tionable or  
unfairly



# Casas

Continued from Page 1

"It's funny," Mrs. Casas said. "On Feb. 10, he told me — the day my stepfather passed away — 'I won't be able to talk to you in the morning because I have a top-secret activity.'"

That "top-secret activity," Mrs. Casas later learned, was showing Secretary of Defense Donald Rumsfeld

around the hospital at Mosul.

"I was in Vernon in a hotel asleep when the phone started ringing," Mrs. Casas said.

She was in Vernon en route to be with her mother after her stepfather died. The callers were telling her they'd seen Casas with Rumsfeld on their TV screens.

Even people in Dimmitt, where the Casases originally come from, were calling her,

she said.

"We got up, so my daughter got to see her daddy."

In 1982, Casas enlisted in the U.S. Army for three years and in 1985 joined the Reserves.

Casas was one of two guides conducting the U.S. Defense Secretary around the Mosul hospital. During his visit, Casas told his wife, the secretary awarded a purple heart to a soldier.

Casas and Rumsfeld, Mrs. Casas said, were featured on

Good Morning America, on CSNBC, on the Fox News Network and others.

Mrs. Casas recently spearheaded a drive that netted some 282 Beanie Babies to send to her husband overseas after he told her about some of the children seen at the hospital.

"We raised about \$200 for shipping," Mrs. Casas said. "We had about \$40 left over."

Her husband told her to use the rest to purchase beef

jerky for the soldiers.

The couple has two sons, J.C. and Robert, and a daughter, Bethany. Bethany is a fourth grader at Austin Elementary School where her mother teaches third grade.

J.C. is a student at Amarillo College and is living in Amarillo.

Robert, like his father, is in the military. He enlisted in the U.S. Army in August 2002 and is presently stationed at Fort Sill. He was

sent to Iraq in January 2003 for three months.

His mother anticipates he may be redeployed while his father is still overseas.

When not doing his part for his country while serving in the Reserves, Casas is employed as a chemical operator at Celanese Pampa Plant where he has worked since October 1998.

Mr. and Mrs. Casas are members of Calvary Baptist Church of Pampa.

# Switzer

Continued from Page 1

The possibility of state criminal charges against Roach follows in the wake of his arrest Jan. 11 on a federal charge of possession of methamphetamine. Three additional counts involving possession of methamphetamine, cocaine and firearms were added to his indictment later in federal court in Amarillo.

On Feb. 8, Roach pleaded guilty in Amarillo federal court to the charge of firearm(s) possession by a drug user or addict. His sentencing on the charge is expected to be some time in April,

according to Christy L. Drake, assistant U.S. attorney in Amarillo. At that time, the three remaining charges may be dropped by the judge, Drake said in a Feb. 8 interview.

"Typically, we plead somebody to a count, and the remaining counts of the indictment get dismissed at sentencing as part of the plea agreement," she said.

"A couple of dates are targeted for (Roach's) sentencing. It won't be before April 4, which is the first available date. It depends on if there are objections to the pre-sentence report," Drake said in a March 6 interview.

Roach resigned as 31st District Attorney on Feb. 8, the same day he entered his guilty plea. An original petition for removal from office had been

filed by Rebecca Bailey, an employee of the district attorney's office, on Jan. 12 by Gray County Attorney Josh Seabourn, seeking Roach's dismissal from office.

Switzer was hired by Roach in May 2002 as assistant district attorney for the 31st Judicial District, which includes the 223rd Judicial District. The 31st District is composed of Gray, Hemphill, Lipscomb, Roberts and Wheeler counties.

Switzer was appointed 31st District Attorney on Feb. 23 by Gov. Rick Perry. The appointment was then presented to the Senate Nominations Committee for its approval, before being brought before the entire Senate, the last step in the appointment process.

# Indict

Continued from Page 1

was convicted in Gray County Court of driving while intoxicated, second offense.

On May 8, 1978, Osbin was convicted in 31st Judicial Court in Gray County of the felony offense of burglary of vehicles.

Adam Scoggins, 35, was indicted on a charge of burglary of a habitation. Bond on the second-degree felony was set at \$5,000.

On Sept. 12, 2004, Scoggins allegedly entered a habitation without the effec-

tive consent of Ty Kidwell, the owner, with intent to commit an assault against Kidwell.

Amy Dawn Strazz, 24, was indicted on a charge of fraud. Bond on the second-degree felony was set at \$7,500.

On Dec. 30, 2003, Strazz allegedly attempted to possess or obtain Demerol, a controlled substance, by forging the name of Giang Nguyen to a prescription form.

Jimmy Claude Davis, 59, was indicted on a charge of driving while intoxicated, third or more offense. Bond on the third-degree felony was set at \$10,000.

On Aug. 11, 2004, Davis

allegedly operated a motor vehicle while intoxicated.

On Nov. 15, 1983; March 21, 1988; and Oct. 8, 1998, Davis was convicted in Gray County Court of driving while intoxicated.

Amanda Jo Landis, 22, was indicted on a charge of possession of a controlled substance. Bond on the third-degree felony was set at \$5,000.

On April 24, 2004, Landis allegedly possessed one gram or more but less than four grams of methamphetamine.

Robert Lee Leger, 22, was indicted on a charge of theft over \$20,000 and under \$100,000. Bond on the third-

degree felony was set at \$5,000.

On Jan. 26, 2004, Leger allegedly unlawfully appropriated, acquired or otherwise exerted control over a vehicle of the value of \$20,000 or more but less than \$100,000, from Porfirio Moreno, the owner, with intent to deprive Moreno of the vehicle.

Orpheus Lynn Thompson, 36, was indicted on a charge of possession of marijuana. Bond on the third-degree felony was set at \$74,000.

On June 26, 2003, Thompson allegedly possessed 50 pounds or less but more than five pounds of marijuana.

# Growth

Continued from Page 4

exceeding budgeted amounts by 20 percent or more. Local oil and gas industry is reawakening every where. Agriculture is showing renewal as well with the opening of a cotton gin near

White Deer and cotton fields scattered across the Panhandle. Houses are selling rapidly, I'm told. City officials report more and more water connections, a sign of new residents coming in. School officials report an increase in student population. Another sign that Pampa is growing. We're hearing that builders from both inside and outside the area are considering new housing

developments here. They're not going to invest their money into such a project unless they believe there'll be people coming here to buy those houses.

Not everything is perfect, by any means, but without a doubt, Pampa is on the upswing.

Don't take my word for it. Go see for yourself. Just look at the traffic on Hobart Street.

# Records

Continued from Page 4

A few days earlier, Ms. MacArthur achieved an even more remarkable feat. She circumnavigated the world in a sailboat, covering some 27,000 miles in 71 days and change. She eclipsed the old record by more than a full day. (Unlike aviation, there are fewer straight lines, so the trip was some 2,000 miles longer.) Sleeping an average of four hours daily in chunks of 15-30 minutes, twice repairing sails 98 feet above the water, battling winds that reached 65 MPH, surviving rough seas and avoiding a close encounter with a whale, she is the darling of the Brits.

There was nothing "limey" about this solo feat. Prime Minister Tony Blair conferred a fitting title, Dame Ellen. (Fitting in England, but if an American woman sets such a record and if President Bush calls her "dame," she'll hit him over the head with a boat oar.) Dame Ellen's greenest grass is in the Cornwall town of Falmouth, England.

\*\*\*\*\*

Starting this fall, look for youthful Americans to shoot for unlikely new records — this time for tooth brushing. They're coming out with new battery-powered brushes that play two-minute tunes, sending the melodies straight to the inner ear via teeth and jawbones. Formerly not that much into tooth brushing, kids will go

wild with this new way of listening, flashing pearly-whites to prove it.

Look for collegians — in class and out — with toothbrushes protruding from their mouths. They may even have extras hanging from earrings, just in case batteries give out.

\*\*\*\*\*

My Uncle Mort is not so much interested in records as he is just plain old good news, even small slivers of it. Lately, he's spent a lot of time studying asteroids.

He's excited about finding a "roid word" devoid of both pain and body-building implications.

(And he believes that all people have the right to believe their grass is greenest, no matter where they live.)

\*\*\*\*\*

Who knows where grass grows greenest? Give it a rest. If we don't, contests will spring up for that, too. Finally, do the math. Fossett averaged some 375 MPH; MacArthur slightly more than 15 MPH.

# Rights

Continued from Page 4

blowing up Americans and innocent victims in the Middle East.

Establishment of a Good Samaritan-type law to protect donors might actually give more power to those who fund terrorists. High-profile incidents like that involving Olajuwon often lead to knee-jerk reactions from lawmakers who want to show their constituents that they're on top of the issue. In this case, however and in most cases, if we think about it the best option regarding this issue would be increased awareness all around, but no change in laws or policy.

Federal officials should take every measure to ensure that innocent people who unknowingly support questionable organizations aren't unfairly persecuted. Nor

should we change policy away from continued support of private donations, rather than taxation, as the major source of charitable contributions.

The best option remains to

applaud those who give of themselves, while continuing to encourage them to make sure that their charitable donations are going where they are intended.

**DON'T LET THE DOG DAYS OF SUMMER CATCH YOU WITHOUT AN A/C**



**BROWNING'S HEATING & AIR CONDITIONING**  
**806-665-1212**  
 SERVING PAMPA OVER 40 YEARS  
 FREE ESTIMATES • SERVICE ALL BRANDS

*In Addition To*

**Brighton<sup>SM</sup>**  
**JEWELRY**

*Also*

**Brighton<sup>SM</sup>**  
**SUNGLASSES**

**WAYNE'S WESTERN WEAR, INC**  
 OPEN DAILY 9 AM TO 6 PM • THURS. 9-8 • CLOSED SUNDAY  
 1504 N. HOBART • 806-665-2925  
 VISA • MASTERCARD • DISCOVER

**Heart Jones** (HEALTH & MART)  
 MONDAY-FRIDAY 8AM - 6PM  
 SATURDAY 8AM - 5PM  
 114 N. CUYLER • 669-7478

Can't Afford To Be Sick?  
**OUTSMART ILLNESS!**  
 Natural Formulas from one of the most trusted M.D.s in West Texas

• #1 SELLING NATURAL PRODUCT IN WEST TEXAS  
 • No prescription needed  
 • 120 doses per bottle  
 • No additives, preservatives or colorings  
 • Made in USA • FDA registered lab

**Dr. Abraham's Allernon**  
 Live Your Life Allergy Free

Ingredients In **ALLERNON**

help build up your body's natural ability to fight off allergies which can cause...

- Exzema
- Asthma
- Snoring
- Rashes
- Headaches
- Ear Infections
- Sinus Congestion
- Upper Respiratory Infections

**BUY 3 GET ONE FREE**



**"People come to Broome Optical because we offer the latest technology."** — Marinda Janovec, Office Manager

**FREE Transitions<sup>SM</sup> UPGRADE** \$100 Value! (Some restrictions apply. See store for details. Expires 4/1/05)  
 With Frame Purchase.

**WHY TRANSITIONS?**  
 Provides more protection

Register to win **FREE LASIK** from the Laser Center for Vision. (Some restrictions apply. See store for details.)

**BROOME OPTICAL**  
 A DIVISION OF PANHANDLE EYE GROUP, L.L.P.  
 ...helping you focus on life.

AMARILLO 806 355 5633    BORGER 806 274 6341    PAMPA 806 659 2824

M  
A  
R  
1  
3  
2  
0  
0  
5



# Medical

## Brain disease

### Diagnosis first step to treating Alzheimer's

By Kay Ledbetter  
Texas A&M communications specialist

AMARILLO — More than 4 million Americans have Alzheimer's disease, but few people can tell you much about the devastating illness.

Alzheimer's is a chronic, degenerative disease, which slowly gets worse as it progresses, said Andrew B. Crocker, Texas Cooperative Extension gerontology health specialist.

While most Americans assume the majority of Alzheimer's patients reside in nursing homes, Crocker said close to half of them actually reside at home.

By 2050, more than 14 million Americans are expected to be diagnosed with the disease.

"It seems that the incidence of Alzheimer's disease has increased in recent years to near epidemic proportions," Crocker said. "While improvement in diagnosis has contributed to the rise, the real answer lies in the average length of life for human beings."

In the 18th century, the average lifespan was 35 to 40 years. Now, the average lifespan in the United States is about 77 years. Studies show about 10 percent of those over age 65, 20 percent of those over 77 and half of those over 85 have Alzheimer's.

"Alzheimer's is more prevalent now because more and more people are living long enough to develop the dis-

See PLAQUE, Page 7

## Listen to your doctor for good heart health

(NAPSA) — Despite heightened awareness about high blood pressure and its contributions to serious cardiovascular diseases such as heart attack and stroke, many patients are still not taking appropriate action to treat their condition.

Unfortunately, according to the National Institutes of Health, two-thirds of Americans don't have their blood pressure under control.

In fact, while people with hypertension are aware of the health risks, a new survey of more than 500 hypertensive adults shows that many aren't following their doctor's treatment and lifestyle suggestions.

Even though more than half of respondents acknowledge that not following their doctors' instructions puts them at high risk for heart attack or stroke, one in three fails to stick to his or her medication regimen, and



Following your doctor's treatment recommendations is a key component to leading a heart-healthy life.

*'Patient adherence is an ongoing challenge, especially when dealing with hypertension, which is often described as the 'silent killer' since the disease frequently does not produce physical symptoms.'*

— Brent M. Egan  
Physician

80 percent disregard the lifestyle changes recommended by their doctor.

However, nearly half believe they could be more motivated to try to control their hypertension with added

encouragement and emotional support from their doctor.

"Patient adherence is an ongoing challenge, especially when dealing with hypertension, which is often described as the 'silent killer' since the disease frequently does not produce physical symptoms. Patients often look and feel fine, and they may not sense the urgency in controlling their blood pressure day to day," said Brent M. Egan, MD, professor of medicine and pharmacology at the Medical University of South Carolina. "It's critical that patients and health care professionals work together to establish realistic treatment goals, and that health care professionals positively reinforce patients to help them achieve optimal blood pressure control."

Hypertension is the most common reason for seeing a physician in the

United States, with 35 million office visits citing hypertension as the primary diagnosis.

It affects 50 million Americans—one in four adults — and is a major risk factor for heart disease and a risk factor for stroke and heart failure.

The disease disables more than one million Americans each year and is responsible for 52 million lost workdays.

The above-mentioned survey, called Hypertension Education Awareness Recognition and Treatment (HEART), was conducted in late 2003 and sponsored by AstraZeneca, maker of medications for hypertension, heart failure and angina.

To learn more about what you can do to achieve your heart-healthy goals, go to [www.hearthorizons.com](http://www.hearthorizons.com).

## Some simple substitutions can benefit wellness level

(NAPSA) — According to a recent study by research firm The NPD Group Inc., more than 60 percent of Americans are overweight due to diets too full of fat and calories. Author, TV host and healthy eating expert Janette Barber, who lost more than 120 pounds on her own, believes you should start a healthy eating plan by taking "baby steps" — making small changes to your diet over time.

"When people use the word 'diet,' they have a tendency to think it means following a strict eating plan that doesn't allow them to enjoy any of their favorite foods," said Barber. "Instead of thinking 'all or nothing,' the key is to make simple substitutions, like using Molly McButter instead of butter."

Janette believes the secret to satisfaction is preparing food so it tastes like it's made with traditional high-fat ingredients,

when it's actually made with low-fat substitutions.

"Everyone has a favorite decadent dish that's difficult to give up, but the good news is you don't need to sacrifice taste," Barber adds. "Instead, you just need to find a healthier way to prepare it."

Janette's Red Hot Chicken Strips recipe is a perfect example of a dish traditionally known to be high in calories and fat, but made healthy with the right substitutions. And it's easy, too; just a few ingredients will make a great appetizer or main dish that your family will love, and you'll love the fact that it's good for them!

Increase the fiber in this recipe by serving with carrots or celery sticks, and for simple preparation, use kitchen shears to cut the chicken into strips.

### RED HOT CHICKEN STRIPS

- 4 medium to large skinless, boneless chicken breasts
- 2 tps olive oil
- 1/3 cup fat-free Italian dressing
- 2 Tbsp Molly McButter(r) Natural Butter Flavor Sprinkles
- 1/4 cup hot sauce

Heat the oil in a nonstick skillet on medium. Cut the chicken breasts crossways into narrow strips, drop into pan and brown on all sides, 5 - 6 minutes. In a small bowl, combine the Italian dressing, Molly McButter and hot sauce. Pour over chicken strips, reduce heat to simmer and continue cooking for another 5 minutes. Remove from pan with

See DIET, Page 7



**Ralph Depee, D.D.S.**  
Member American Association of Orthodontists  
**Orthodontics For Children and Adults**



- Free exam and estimate of cost
- Free second opinion
- Insurance filed



1304 Coffee St.  
Pampa, Texas  
806-665-0935



## Home Oxygen & Medical Equipment

**Sales & Rentals**  
**National Home Health Care**  
*Come Home*

1521 N. Hobart  
Pampa, Texas 79065  
800-669-0000 • 800-753-3910

Lana Miller, business owner, wife and new mom of baby Jetta Ann.

**Oh Boy!**



**It's a Home-town Girl!**

I love living in Pampa. It's a great place to build a business and an even better place to raise your family. Dr. Ellis and the nurses at PRMC were wonderful when I delivered Jetta Ann. Treated me like a queen! The birthing room was beautiful and the nursery under Dr. Nguyen's care is "state-of-the-art". If you can deliver in your hometown — the hospital staff is capable and it's safe... why on earth would you leave home?

**H** PAMPA REGIONAL MEDICAL CENTER

ONE MEDICAL PLAZA  
806.665.3721  
[www.prmc.com](http://www.prmc.com)

## DEAN'S PHARMACY

**PERSONALIZED SERVICE JUST WHAT THE DOCTOR ORDERED.**



**Jim Pepper**

**New shipment of Christian & Fashion Jewelry including Brooches**

Mon.-Fri. 9:00 am - 6:30 pm • Sat. 9:00 am - 1:00 pm  
2217 Perryton Parkway • 669-6896

**Fie**  
One-hal  
dated Apr  
Foundatio  
adjacent  
Research  
Agenda  
look at res  
avan to th  
on these t

**DE**  
Four ma  
from Pamp  
ticipated  
Developm  
DECA As  
from PHS  
held at th  
Tower in D  
Travelin  
were local  
Keith, Lac  
and Jacob  
Crow an  
students r  
during the  
They and f  
ble to con  
DECA  
Conferenc  
Anaheim,  
expenses  
Association  
Mitchell  
Sales Even  
question t  
general m  
gave a sa  
cameras an  
Stillwag  
Marketing  
tion test o  
and partic  
plays.  
Both Ke  
ed in the R  
In addit  
career wo  
tours, conf

**Pla**  
ease," C  
Plaques  
process.  
"We  
plaque  
our den  
for a c  
plaque  
cells, ca  
be inter  
Nerv  
transmi  
of insul  
the line  
Crocker  
brain —  
ting fro  
Plaques  
produced  
protein  
patient  
er with  
Anot  
format  
imagin  
like raj  
and a l  
holding  
Thes  
up of a  
the Alz  
the lac  
enough  
whole  
and p  
transm  
Alzh  
the hig  
respon  
and pr  
the di

**D**  
Contin  
slotted  
hot wi  
Cheese  
Serve  
N u  
Informa  
Cal: 28  
Sat. F  
Fat: 4.7  
Chol:  
769 mg  
mg; Ca  
g; Fibe  
g.  
For  
visit m



## Field day open to area farmers, ranchers

One-half day field day focusing on forages and cattle is slated April 7. Registration will begin at 8 a.m. at the Texas Foundation Seed Service facility in Lockett. The facility is adjacent to the Texas A&M University System Agricultural Research and Extension Center at Vernon.

Agenda: Participants can visit the Vernon center for a look at research with cool-season perennial forages, or caravan to the Smith/Walker research unit to hear presentations on these topics: Reduced tillage practices for grazed and

ungrazed wheat; managing bloat in stocker cattle; nitrogen fertilizer rates and application timing; weed control options; and grazing intensity and grazing termination dates.

Following the morning tours, two speakers at the foundation seed facility will address the U.S. Department of Agriculture's national animal identification program and the beef market outlook. A lunch and keynote speaker will

See VERNON, Page 8

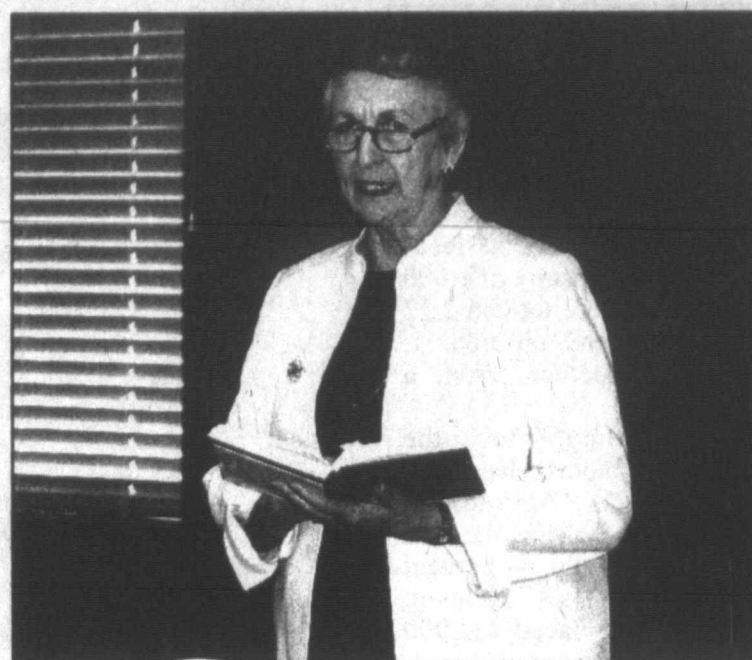

### Realtor luncheon

At its March luncheon, Pampa Board of REALTORS, Inc., had the honor of having Louise George, a local writer from Dumas, as its guest speaker. George's latest book, titled "Some of My Heroes Are Ladies," is available at the Gift Box in Pampa.

## DECA chapter travels to Dallas for conference

Four marketing education students from Pampa High School recently participated in the 59th Annual Career Development Conference for the Texas DECA Association, a news release from PHS said. The conference was held at the Hyatt Regency Reunion Tower in Dallas.

Traveling to Dallas from Pampa were local chapter members Kaylee Keith, Lacy Kilcrease, Mitchell Crow and Jacob Stillwagon.

Crow and Stillwagon were among students recognized as state finalists during the Grand Awards Assembly. They and fellow finalists are now eligible to compete in the International DECA Career Development Conference April 26-May 1 in Anaheim, Calif., with part of their expenses paid by the Texas DECA Association.

Mitchell competed in the Technical Sales Event which consisted of a 100-question test over technical sales and general marketing concepts. He also gave a sales presentation for digital cameras and multi-function printers.

Stillwagon entered the Food Marketing Event, taking a 100-question test on food marketing concepts and participating in two judged role plays.

Both Keith and Kilcrease participated in the Retail Merchandising Event.

In addition to business meetings, career workshops and educational tours, conference attendees participated

in curriculum-related competitive events which allowed them to compare their knowledge and skills about various concepts in marketing, merchandising, and management with those of students from over 500 high schools

across the state.

Approximately 4,000 DECA members and their advisors took part in the conference, the press release reported.

Donna Crow is the local chapter's advisor.



Jacob Stillwagon, Kaylee Keith, Mitchell Crow and Lacy Kilcrease participated in the Texas DECA State Career Development Conference held recently in Dallas. Stillwagon and Crow were state winners in their respective events.

### Same Day Service - We Come to You

Repairs, Upgrades, Parts, Networking  
Web Design, Computers,  
New & Used



Home or Office  
Service 24 Hours a Day

Serving Amarillo and Surrounding  
Counties

03/20/2005

Is your computer running  
slower and slower?  
Call us, we can help.

806-662-6823  
anytimepc@phreaker.net

## Plaque

Continued from Page 6

ease," Crocker said.

Plaque is a major part of the disease process.

"We normally associate the word plaque with an award or something that our dentist warns us about when we go in for a check-up. This particular type of plaque forms in the brain between nerve cells, causing nerve signals in the brain to be interrupted," Crocker said.

Nerve cells are like electric lines that transmit signals back and forth. If a piece of insulation blocks the electricity put in the line, the signal can not get through. Crocker said that is how plaque affects the brain - it prevents brain signals from getting from one place to another.

Plaque is made up of a protein the body produces normally. In a normal brain, the protein is eliminated. In the Alzheimer patient's brain, the protein clumps together with other pieces and forms a plaque.

Another hallmark of Alzheimer's is the formation of tangles, Crocker said. Imagine the nerve cells in the brain are like railroad tracks, with two side pieces and a ladder-like structure in the middle holding everything in place.

These ladder-like structures are made up of a protein that becomes abnormal in the Alzheimer patient's brain and causes the ladder to weaken and collapse. If enough proteins become abnormal, the whole nerve cell may collapse on itself and prevent nerve signals from being transmitted, he said.

Alzheimer's begins its destruction in the hippocampus, the part of the brain responsible for taking in new information and processing it through the memory. As the disease spreads, it works its way

through the outer layers of the brain, affecting judgment, emotions and language.

Eventually, enough of the brain is overrun by plaque and tangles that even the most basic functions are impaired, such as the ability to use the toilet, communicate and walk. The disease completely destroys an individual's ability to be independent and a state of dependency may last for years.

"The average length of time from diagnosis of Alzheimer's disease to death is three to 10 years, though disease progression may take as long as 20 years," Crocker said.

The only way to make a 100 percent certain diagnosis of Alzheimer's is an autopsy of the brain upon death, he said. However, medical science has progressed such that mental tests, physical exams and ruling out other illnesses can help make a 90 percent-certain diagnosis.

Early diagnosis is important so prescription drug therapy may be started, Crocker said. Though there is no cure for Alzheimer's, medications may help control the symptoms and slow the disease progression.

Testing and diagnosis by a trained health professional is very important since other conditions may resemble Alzheimer's disease, Crocker said. These other conditions may be treatable or completely reversible.

For more information, contact your county Extension agent or go to the Alzheimer's Association web site at <http://www.alz.org>. The Alzheimer's Association may also be contacted at 1-800-272-3900.

## Diet

Continued from Page 6

slotted spoon and serve hot with fat-free Blue Cheese dressing.

Serves 4.

Nutritional Information Per Serving:  
Cal: 280; Total Fat: 7.5 g;  
Sat. Fat: 1.7 g; Unsat. Fat: 4.7 g; Trans Fat: 0 g;  
Chol: 120 mg; Sodium: 769 mg; Potassium: 450 mg; Carbs: 6g; Sugars: 3 g; Fiber: 0 g; Protein: 44 g.

For more tasty recipes, visit [mollymcbutter.com](http://mollymcbutter.com).

## Brock's Weed Control

Now Offering Residential and Commercial Lawn Care



- Fertilization
- Weed Control
- Insect Control
- One Time Applications
- Yearly Maintenance Programs

A Great Lawn This Summer Starts Now!

WINTER LAWN TIP: March is the time to get your pre-emergence down before any weeds like crabgrass, henbit, chickweed and dandelions sprout up. This is also a great time to add fertilizer to stimulate your grass roots. Our yearly program consists of this initial application plus 3 more applications throughout the year. Let us get started now so you'll have a beautiful lawn this summer!

Call Today To Set Up Your Yearly Program  
(806) 665-4675

2601 Milliron Rd. • Pampa, TX

## Go One Better. Now.



# FREE LG-3200

After \$25 mail-in rebate  
with 2-year agreement

### Add A Line for \$9<sup>95</sup> up to 3 lines

• Free calling between Cellular One customers • Free nationwide long distance

### 15-DAY SATISFACTION GUARANTEE

ORDER NOW AND RECEIVE FREE SHIPPING • 800 235-5663

go one better. CELLULAR ONE

#### Cellular One Stores

Pampa  
1329 N. Hobart,  
669-3435

#### Authorized Dealers

Pampa  
Communication Connections,  
Plaza 21, 669-1551  
Pampa Office Supply, 669-3353

Shamrock  
Irish Phones, 256-5357  
Canadian  
Second Street Accessories,  
2nd & Nelson, 217-0816

For Business and Government Accounts call 877-566-3222

Promotional Offer: \$9.95 additional line offer is available for a limited time when added to Local calling plan \$50 or higher, and is subject to change without notice. New activation and 2-year service agreement required. \$16.95 additional line offer is available for a limited time when added to 2-line Wireless Home and National calling plan \$45 or higher, and is subject to change without notice. New activation and 2-year service agreement required. Maximum 4 lines per account. Equipment available while supplies last. Month-to-month minutes apply to calls between Cellular One customers while on the Western Wireless Corp. 19-State network for Cellular One Coverage Area as designated on Calling Plan and Coverage brochures. Night minutes apply to calls made from 8:00 p.m. to 5:59 a.m. Monday through Friday. Weekend minutes apply to calls made from 8:00 p.m. Friday to 11:59 p.m. Sunday Night and Weekend minutes apply only while on the Western Wireless Corp. 19-State network. Free nationwide long distance applies to calls made from the home calling area to anywhere within the United States. Partial minutes used are rounded up and charged at the full-minute rate. Calls incurred from when the network begins to process the call before the phone rings or the call is answered through its termination of the call. Credit approval, \$35 activation fee and standard 2-year service agreement and a mandatory arbitration provision apply to each phone. A \$300 early cancellation fee applies. Not available in all areas. Taxes, surcharges, roaming, long distance, or other toll charges apply and may vary. Regulatory and Administration surcharge of \$1.70 is our charge and not ours. Other restrictions may apply; see brochures and store for complete details. © 2005 Western Wireless Corporation.

M  
A  
R  
1  
3  
2  
0  
0  
5



## Cattle on feed drops in 2005

AUSTIN — Cattle and calves on feed for slaughter market in Texas feedlots with capacity of 1,000 head or more totaled 2.72 million head on Feb. 1, down 2 percent from a year ago.

According to the monthly report released by the Texas Agricultural Statistics Service, the estimate was up 1 percent from the Jan. 1 level. Producers placed 425,000 head in commercial feedlots during January, up 9 percent from a year ago, and 5 percent above the December 2004 total.

Texas commercial feeders marketed 395,000 head during January, down 8 percent from last year and down 6 percent

See TASS, Page 9

## Mind games

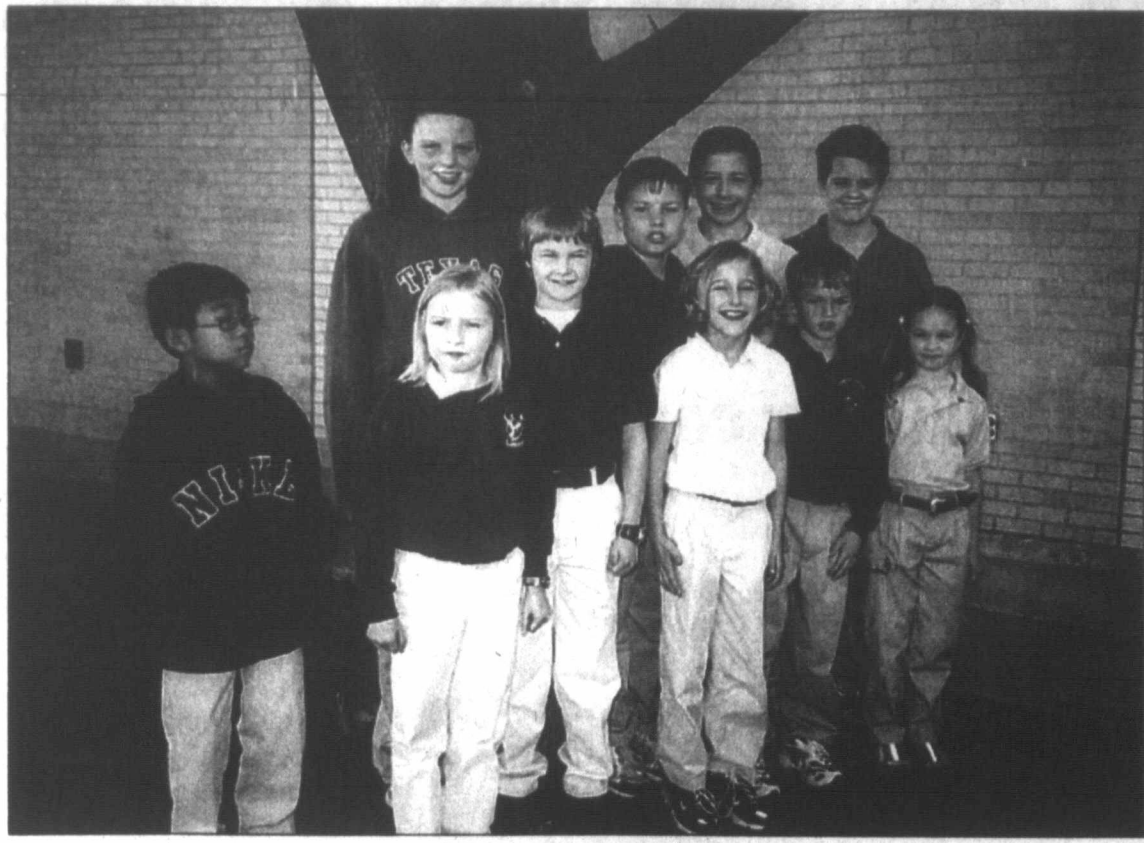

▲ The following students represented Community Christian School of Pampa in regional spelling and speech competitions: Joseph Kim, Jenna Leigh Bonner, Samantha Kelly, Cyler Clifton, Scott Kelly, Kristen Ladd, Ian Smith, Thomas Haley, Jonathan Taylor and Cherub Whittington.

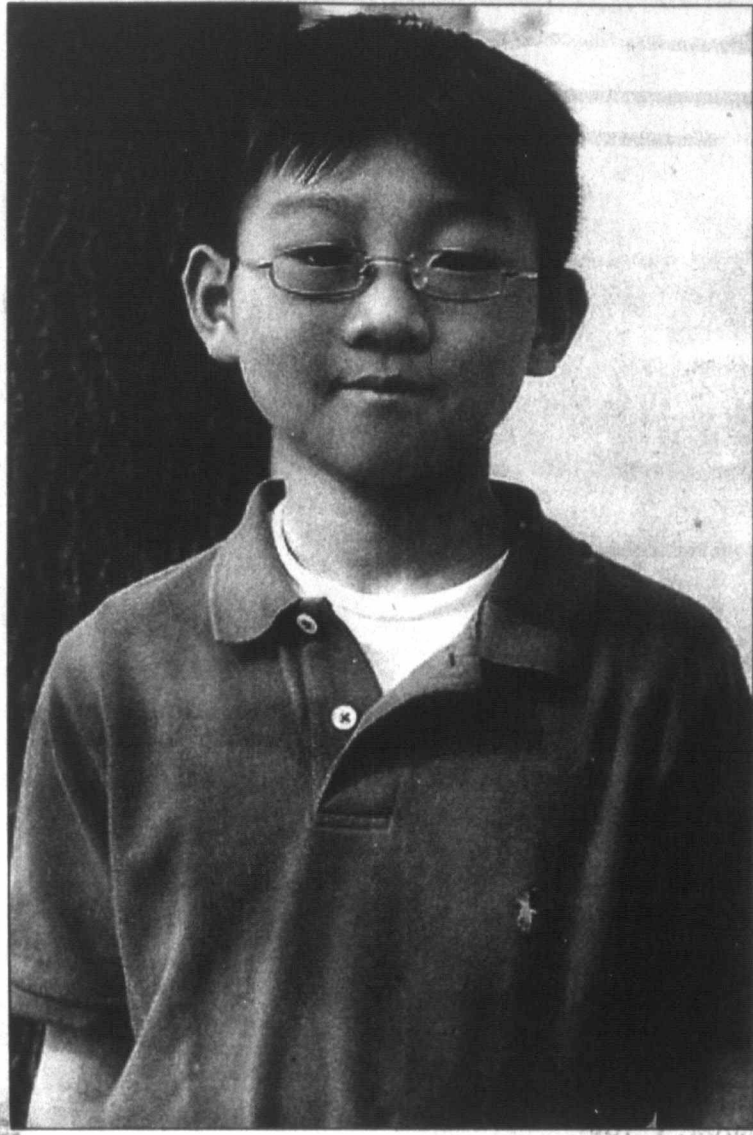

▲ Joseph Kim, a Community Christian School of Pampa student, recently earned a gold medal for the highest Superior score in Third Grade Bible Memory at the Association of Christian Schools International Speech Meet at Dalhart Christian Academy. Joseph also earned the gold medal as a first grader and as a second grader.

## Oil/gas industry

# Drilling Intentions

### Intentions to Drill

GRAY (EAST PANHANDLE) Gruy Petroleum Mgmt. Co., PD 3000', for the following wells:

#4 Barnes 'B', 1320' from South & 1980' from West line, Sec. 188,E,D&P.

#4 Beasley 'A', 1880' from South & 1425' from East line, Sec. 24,R, A. Rowe Survey.

#4 Cousins, 1820' from South & 840' from West line, Sec. 1,30,H&GN.

#4 Hess, 1320' from North & West line, Seibel Survey.

#4 Howard, 1330' from North & 460' from West line, Sec. 34,R, W.R. Lee.

#4 Johnston, 1326' from South & 1322' from West line, Sec. 189,E,E&P.

#2 Miller, 1175' from North & 1470' from East line, Sec. 180,E,D&P.

#3 Miller, 660' from North & 1380' from West line, Sec. 29,R, A. Rowe Survey.

#3 Rice, 1160' from South & 1180' from East line, Sec. 32,R, A.D. Heiman

#4 Rice, 330' from North & 440' from West line, Sec. 32,R, A.D. Heiman.

#4 Rice 'A', 1136' from North & 1445' from West line, Sec. 33,R, W.R. Lee.

HEMPHILL (WILDCAT & ALLISON PARKS Granite Wash) Devon Energy Production Co., L.P., #1504 Kiker, 467' from North & 667' from East line, Sec. 15,Z-1, J.Poittevent, PD 13600'.

HEMPHILL (WILDCAT & BUFFALO WALLOW Granite Wash) Patina Oil & Gas Corp., PD 13500', for the following wells:

#6801P Meek '68', 700' from North & 975' from East line, Sec. 68,M-1,H&GN.

#6809P Meek '68', 2310' from South & 676' from East line, Sec. 68,M-1,H&GN.

#4402P Willis 'A', 600' from North & 2130' from East line, Sec. 44,M-1,H&GN.

HEMPHILL (WILDCAT & BUFFALO WALLOW Granite Wash) Peak Operating of Texas, L.L.C., #307 Peak-Bourassa, 775' from South & 467' from West line, Sec. 7,4,AB&M, PD 12300'.

HEMPHILL (WILDCAT & BUFFALO WALLOW Granite Wash) Samson Lone Star Ltd. Partnership, for the following wells:

#521 Helton, 2072' from South & 2308' from East line, Sec. 21,M-1,H&GN, PD 14000'.

#3031 Meadows, 1969' from North & 519' from West line, Sec. 31,M-1,H&GN, PD 14000'.

#19 Meadows '5', 467' from South & 2425' from East line, Sec. 5,4,AB&M, PD 13500'.

See INTENTS, Page 9

**The UPS Store**  
Serving all your Packing, Shipping and Business Needs  
1538 N. Hobart Street  
(1 block North of United)  
Pampa, Texas  
806-665-1900  
Monday-Friday 8am-6pm  
Saturday 9am-5pm

**WHITNEY INSURANCE AGENCY**  
Donald R. Whitney  
L.U.T.C.F.  
721 W. KINGSMILL AVE.  
PAMPA, TEXAS 79065

AUTO • HOME • LIFE • HEALTH • COMMERCIAL  
CROP INSURANCE • FINANCIAL SERVICES  
ESTATE PLANNING • LONG TERM CARE

OFFICE (806) 665-2221  
TOLL FREE (866) 665-2221

**GUNSMITH - Tuesday & Friday**  
**PAMPA PAWN**  
208 East Brown (Hwy 60)  
Pampa, Texas 79065

**CASH LOANS**  
Monday • Friday 11-6:00 — Saturday • 10-2:00  
CLOSED SUNDAY  
"Come Check Out Our Monthly Specials"

Bryan & Irene Maddux  
(806) 665-PAWN(7296)  
FAX (806) 665-2548

**2005 ROBERTS COUNTY JUNIOR LIVESTOCK SHOW**  
The Roberts County 4-H and Miami FFA along with the Roberts County Livestock Show Board would like to thank the following contributors for their support of the 2005 Roberts County Livestock Show and Sale. Your support of our youth makes this event a huge success year after year.

**PREMIUM BUYERS**

Cattle Country/Ken Gill/Joe Lunsford/Ben Wheeler Chem-Tech Brett Hall Steve & Karen Hale Tejas Feeders First Ag Credit Rick's Tire Service Upland Resources/Canadian Banking Center	Bradley Hale Gray/Roberts County Farm Bureau Raymond Henry Tom Henderson Kelly & Charlotte Flowers John & Nancy Wheeler Coke by Creative Wonder/Jim & Mary Slavin Coke by Creative Wonders/Brad & Anna Booze
--	---

**SAVINGS BONDS - First State Bank, Miami**

Hoover Volunteer Fire Dept. Earnest & Diann Baggerman Barretts Livestock Butch & Kay Thompson Buffalo Creek Ranch Brad & Anna Booze Gary & Doris Booze Canadian Water Well Service Andy Conrad Cabot Cattle Country/Ken Gill Church of Christ William & Jackie Clark Chem-Tech Rusty & Stephanie Early The Floor Store	<b>ADD-ONS</b> Tom Felton Ron Fields Kim Flowers Kelly & Charlotte Flowers Gray/Roberts County Farm Bureau Frederick & Carol Gordon William & Donna Gill Janie Gill Brett Hall Coreta Hawk Steve & Karen Hale JT Cattle Co./Todd & Julie Watkins Joe & Billie Lunsford Katherin Martin Mid America Feed, Inc. Dennis & Irene Kerr	David Locke Lazy Eleven Cattle Co. Larry & Judy McReynolds Martin Farms Miller Insurance/Ellis & Teresa Darrell & Stacy Naron National Livestock Credit Corp Panhandle Plains Federal Land Bank Bryon & Carrie Peach Sealcom, Inc. Steve & Jimmies Truck Repair Kathy Thompson Lonnie & Sandra Trout John & Nancy Wheeler Gary Willoughby
---	---	---

**BOOSTERS**

Abraham Brothers, LLC ASCO Bartlett Ace Hardware/Orville Bob & Susan Keesece Boone Pickens Brett Hall Britten Feed & Seed Butch's Backhoe Service, Inc. C&H Supply, Inc. C.B. Christie, Jr. Campbell Ranch Canadian Vet Clinic Car Care, Inc. Carmichael-Whitley Funeral Home Carson & Deann Williams C-C Cattle Co. Chad Breeding Charles D. Clark, Trust Church of Christ City of Miami Clint & Sons Culbertson-Stowers Darling Nutrition/Sandra Copeland David E. Locke Ranch Debruce Grain-Jay Engage Parts & Supply Fanny Greenhouse First National Bank First State Bank of Miami Frank & Evelyn Heare Frederick & Carol Gordon GW Livestock Garst Seeds-Barry Lubbers Gene Goss Engine Grantham, Cory & Heare, P.C. Gray County Vet Clinic	Hansford Implement Co. Haynes & Vinson, CPA, L.L.P. Hollis Cotton Oil Mill Inc. Jna Seuths Jane Bright JBR Farmers Equipment Inc. Williams & Jackie Clark Chem-Tech Rusty & Stephanie Early The Floor Store Tom Felton Ron Fields Kim Flowers Kelly & Charlotte Flowers Gray/Roberts County Farm Bureau Frederick & Carol Gordon William & Donna Gill Janie Gill Jim and Mary Slavin Jim Duvall/Hochheim Branch 155 Joe Magee John & Allison Carter John & Shirley Brogdon KNT Cafe Lance & Kelli Keith Larry & Carolyn Rogers Locke Cattle Co. Loralee & Bill Philpott Mary Thompson Max & Kendra Faulkner Miami Chamber of Commerce Miami Chief Miami Lions Club Miami Vol. Fire Dept. Miller Insurance/Ellis & Teresa	Mr. & Mrs. Bill Tolbert Mr. & Mrs. Donald Jenkins Mr. & Mrs. J.D. Paris Mr. & Mrs. John Landers National Bank of Commerce Neel & Janice Carter North Plains Chpb North Plains Electric Panhandle Ag Air-Rodney Pruyser Red Deer Creek Ranch Robert Clark Ranch Roberta's Flowers Schafer Services Shamrock Livestock Commission Shane & Amy Fields Steve & Karen Hale Tim & Beverlee Flowers Tom & Jane Henderson Tommy Ford Construction Company Utility Oil-Ron Hadley Vernon Cook Warren cat West Texas Gas, Inc. William & Jackie Clark Yellowhouse Machinery Darrell & Stacy Naron National Livestock Credit Corp. Panhandle Plains Federal Land Bank Bryon & Carrie Peach Sealcom, Inc. Steve & Jimmies Truck Repair Kathy Thompson Lonnie & Sandra Trout John & Nancy Wheeler Gary Willoughby
--	--	--

## Forum seeking female nominees

AMARILLO — The Amarillo Area Women's Forum is currently seeking nominations for its 2005 Distinguished Service Awards. With the awards, the forum "seeks to recognize contributions of women and encourage the development of the potential of women," a press release from the forum said.

Anna Eleanor Roosevelt, the granddaughter of President Franklin and Eleanor Roosevelt, will be the keynote speaker at a luncheon slated between 11:30 a.m. and 1:30 p.m. May 7 at the Ambassador Hotel Ballroom. The event will honor the winning nominee(s).

Past winners of the award from Pampa are Clotilde Thompson, Vickie Moose, Dorothy Neslage, Georgia Mack, Nina Spoonemore, Dona Cornutt, Marilyn "Mike" Keagy and Louise Fletcher.

See FORUM, Page 9

**MURPHY USA**

**Hottest Prices In Town!**

	Carton	3 pk.	Single
Marlboro	24.99	8.07	2.79
Camel	23.49	7.62	2.64
Salem	25.49	8.22	2.84
Gold Coast	16.99	5.07	1.79

Koal/Copenhagen 3 cans \*\$13.77 + \$4.69 single can  
Soda Pop 79" • 20 oz. bottle with our 30" coupon  
\$50.00 Shopping Card to be given away April 1st.  
"Ask us how to enter."

## Historic ranch to share location for TSWCRA April showcase

FORT WORTH — The legendary Four Sixes Ranch will host, according to a press release from Texas and Southwestern Cattle Raisers Association, "A Showcase of Rangeland Management" April 6-7 at Guthrie.

Participants will get a first-hand look at the ranch's rangeland management strategies that benefit both livestock and wildlife on the historic spread. Participation is limited to the first 100 registrants.

This unique event is a partnership effort of the association and the Texas Wildlife Association, the press release said, with professional support from Texas Tech University and Texas A&M University. Sponsors are DuPont Crop Protection and Yellow House Machinery Corp.

The event will kick-off at 5 p.m. Wednesday, April 6 with registration, an evening social and a steak supper at the Guthrie Community Center.

Highlights of the evening will include an overview of the Sixes by Mike Gibson, general manager of Burnett Ranches; a photographic essay by Wyman Meinzer, an award-winning photographer, author and speaker; and comments on "The Camouflage Cowboy Hat"

by Dr. Dale Rollins, Extension wildlife specialist.

The entire day Thursday, April 7, will be devoted to Four Sixes Ranch site visits and field presentations. Participants will gather at the community center at 8 a.m. for refreshments. Buses will leave for the ranch at 8:30 a.m.

The morning field presentations will cover "Rangeland Management Activities on the Sixes," including fire as a management tool, mechanical and chemical treatments and the brush-cover continuum.

At noon, participants will return to the community center for a fajita dinner and a special presentation. "A Hunter's Pointers and a Cowboy's Logic" will feature renowned dog trainer Rick Smith and seasoned Four Sixes cowboy Boots O'Neal, each sharing a view from their side of the fence.

Buses will leave at 1 p.m., the release said, for the afternoon field presentations, "Rangeland Management Results on the Sixes." Topics will include water and plant responses, grazing and livestock benefits, wildlife and hunting (deer/quail) results and the

See RANCH, Page 9

## Vernon

Continued from Page 7

wrap up activities. There is no fee to attend. Participants qualify to earn three continuing education units. This event is co-sponsored by Texas Cooperative Extension, the Texas Agricultural Experiment Station and AgriPro Wheat.

How to Sign-Up: Contact your local Extension office or call the Vernon center at (940) 552-9941.

**Germa**  
Austin Elem  
Christine Kro  
Angie Billing  
**Inter**  
Contin  
#11 Meado  
South & 132  
5,4,AB&M, P  
from South &  
line) Directio  
#624 Pury  
& 1900' from  
1,H&GN, PD  
#2824 Pury  
& West line,  
PD 14000'.  
HEMPHILL  
MAN Lower  
Exploration C  
Wilson, 660'  
from East line  
12000'.  
HUTCHINS  
HANDLE) KA  
Albertson, 43  
from East line  
2800'.  
ROBERTS  
HODGES D  
Lone Star Lt

**TAS**  
Co  
from the D  
On Feb.  
head of ca  
Northern H  
state's tota  
the area wa  
and up 1 p  
January  
High Plain  
percent  
total. Mark  
from last r

**Foru**  
Continued  
"Nominees  
release said,  
women who  
nificant imp  
community i  
the arts, edu  
policy, health  
cine, and con  
teerism and  
beyond profes  
plishments.  
must be a res  
the 26 counti  
Panhandle a  
have receive  
before. Cur  
Board Mem  
bers of the  
Service Aw  
Committee o  
Forum are no  
The release  
the forum is  
ter of the  
Commission  
obtain a non  
contact Rita  
352-7425.  
should be r  
Chandler, #3  
Amarillo, 7  
March 25.  
For lun  
tions, contac  
Barbara Mir  
3309. Cost f  
is \$20 per pe  
a table of cig



## German adventure



Austin Elementary third graders recently went on a "German adventure" with AFS exchange student Christine Kroebel of Germany. Kroebel is pictured, seated, on the next to the back row on the far left, with Angie Billington's, back right, class.

## Intents

Continued from Page 8

#11 Meadows '5' SE, 629' from South & 1321' from East line, Sec. 5,4,AB&M, PD 13500' (BHL: 1050' from South & 570' from East Sec. line) Directional well  
 #624 Puryear, 2000' from South & 1900' from East line, Sec. 24,M-1,H&GN, PD 14000'.  
 #2824 Puryear, 1980' from South & West line, Sec. 24,M-1,H&GN, PD 14000'.  
 HEMPHILL (WILDCAT & FELD-MAN Lower Morrow) Strat Land Exploration Co., #207 Bertha E. Wilson, 660' from South & 1000' from East line, Sec. 7,43,H&TC, PD 12000'.  
 HUTCHINSON (WEST PANHANDLE) KAT Energy, Ltd., #1R Albertson, 430' from North & 1003' from East line, Sec. 31,Y,A&B, PD 2800'.  
 ROBERTS (WILDCAT & HODGES Des Moines) Samson Lone Star Ltd. Partnership, #3192,

Conrad, 1980' from North & 660' from East line, Sec. 192,42,H&TC, PD 11000'. Rule 37  
 ROBERTS (WILDCAT & LARD RANCH Granite Wash C) Axio Operating Co., L.P., #2-61 Lard, 2230' from South & 660' from West line, Sec. 61,C,G&M, PD 9100'.  
 ROBERTS (WILDCAT & N.W. MENDOTA Lower Douglas) Devon Louisiana Corp., #1007 Flowers, 'D', 1274' from North & 690' from East line, Sec. 7,—,BS&F, PD 10900'.  
 WHEELER (WILDCAT & ALLISON BRITT 12350') Chesapeake Operating, Inc., #306 Legg, 865' from North & 933' from West line, Sec. 6,E, G.W. Jacobs, PD 15000'.  
 WHEELER (WILDCAT & ALLISON PARKS Granite Wash) Crawley Petroleum Corp., #23 Williams, 760' from North & 540' from East line, Sec. 24,RE,R&E, PD 15900'. Recompletion  
 WHEELER (WILDCAT & BUFFALO WALLOW Granite Wash) Samson Lone Star Ltd. Partnership, Hefley, Sec. 48,M-1,H&GN, PD 14000', for the following wells:  
 #1048, 1634' from North & 1985'

from West line of Sec. #1248, 2317' from South & 1969' from West line of Sec. #8048, 467' from North & 1980' from West line of Sec.  
 WHEELER (WILDCAT & CANDICE Morrow) Blue Dolphin Production, L.L.C., #1 Nancy, 1061' from South & 1060' from East line, Sec. 78,A-5,H&GN, PD 13500'.  
**Gas Well Completions**  
 HAMEPHILL (BUFFALO WALLOW Granite Wash) Patina Oil & Gas Corp., #5508P Pearson, Sec. 55,M-1,H&GN, spud 9-25-04, drlg. compl 10-7-04, tested 12-6-04, TD 11900', PBTD 11825' —  
 HEMPHILL (WEST CANADIAN Upper Morrow) Bracken Operating, L.L.C., #1110 Brainard, Sec. 110,42,H&GC, spud 8-24-04, drlg. compl 9-20-04, tested 1-12-05, TD 11090' — Re-Entry  
 WHEELER (STILES RANCH Granite Wash) Chesapeake Operating, Inc., #1024 Davis, Sec. 24,OS2, J.R. Bennett, spud 8-15-04, drlg. compl 9-7-04, tested 12-3-04, potential 543 MCF, TD 13780', PBTD 13703' —

## Ranch

Continued from Page 8

Four Sixes horse and cattle operations. Speakers will include livestock, range and wildlife specialists from Tech and A&M and professionals from the Four Sixes, hunting and allied industries. Buses will return to the community center at 5 p.m. Registration is \$100 per person. TSCRA and TWA members get a discounted price of \$75 per person. To register, contact Todd McCartney, TSCRA director of producer relations and education, at 1-800-242-7820, ext. 140.



March 1 through April 30

**50¢ OFF**  
per square foot

**CERAMIC TILE**  
and  
**WOOD LAMINENT**

**THE FLOOR STORE**

2100A Perryton Pkwy • 665-4455  
Twenty Five Plus Years Experience

Ceramics • Laminates • Hardwood • Vinyl-Carpet  
GREAT FLOORING...AT A GREAT PRICE

## TASS

Continued from Page 8

from the December 2004 total. On Feb. 1, there were 2.27 million head of cattle and calves on feed in the Northern High Plains, 83 percent of the state's total. The number on feed across the area was down slightly from last year, and up 1 percent from the January total. January placements in the Northern High Plains totaled 350,000 head, up 8 percent from the December total. Marketings were down 3 percent from last month to 322,000 head.

Cattle and calves on feed for slaughter market in the United States in feedlots with a capacity of 1,000 head or more totaled 11.3 million head on Feb. 1, 2005. This inventory was 2 percent above Feb. 1, 2004. Placements in feedlots during January totaled 1.89 million head, 7 percent above January 2004. January placements of cattle and calves weighing less than 600 pounds totaled 380,000 head; 600-699 pounds totaled 458,000 head; 700-799 pounds totaled 628,000 head; 800 pounds and greater totaled 419,000 head. Marketings of fed cattle during January totaled 1.78 million head, up slightly from 2004.

## Forum

Continued from Page 8

"Nominees," the press release said, "should be women who have had a significant impact on their community in the areas of the arts, education, public policy, healthcare & medicine, and community volunteerism and should extend beyond professional accomplishments. The nominee must be a resident of one of the 26 counties of the Texas Panhandle and must not have received the award before. Current Officers, Board Members and members of the Distinguished Service Awards Planning Committee of the women's Forum are not eligible." The release explained that the forum is the local chapter of the Governor's Commission on Women. To obtain a nomination packet, contact Rita Bryant at (806) 352-7425. The packets should be returned to: Pat Chandler, #3 Player Place, Amarillo, TX 79124 by March 25. For luncheon reservations, contact Bryant or call Barbara Miner, (806) 373-3309. Cost for the luncheon is \$20 per person or \$150 for a table of eight.

**It Makes CENTS!**

**25 MONTH CD**  
**3.75% APY\***

**15 MONTH CD**  
**3.00% APY\***

\*1000 Minimum Balance To Obtain The A.P.Y.  
\*1000 Minimum Deposit  
\*Annual Percentage Yield Effective March 13, 2005. Rates Are Subject To Change. Penalty For Early Withdrawal.

**NATIONAL BANK OF COMMERCE**  
*An Office of First National Bank Waupaca, Wisconsin*

**Pampa • 1224 N. Hobart**  
**665-0022**

**Shamrock • 305 N. Main**  
**256-2181**

**Childress • 501 Commerce**  
**940-937-2514**

Member FDIC

# Jesus,

The Promise

Two Performances At:  
**FIRST BAPTIST CHURCH**  
 203 N. West Street  
 Pampa, Texas

**SATURDAY, MARCH 26 • 7PM**  
**SUNDAY, MARCH 27 • 7PM**

Presented By:  
**Adult Choir With Orchestra**  
**Barry Owens, Minister Of Music**  
**Dr. Johnny Funderburg, Pastor**



M  
A  
R  
  
1  
3  
  
2  
0  
0  
5



Local culture

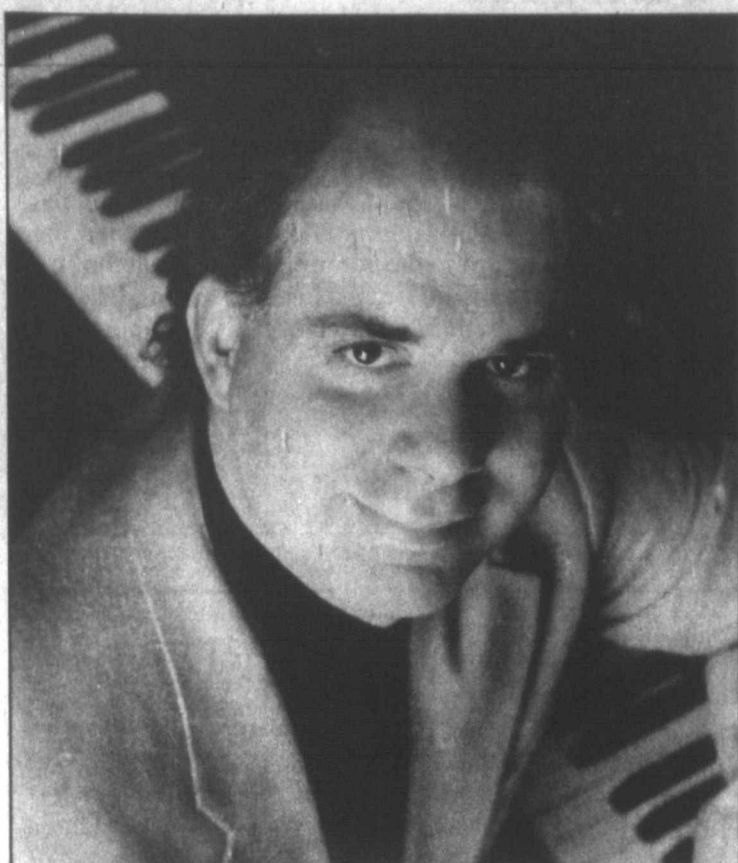

Richard Glazier

## PCCA to present premier pianist

Pampa Community Concert Association Presents "Live On Stage" invites one and all to see and hear pianist Richard Glazier in concert at 7:30 p.m. Saturday, March 19 at M.K. Brown Auditorium in Pampa.

PCCA's final show of the season will be The Southern Fried Jazz Band, an eight-member Dixieland band, which is set to appear at 7:30 p.m. Thursday, April 7 at M.K. Brown.

Membership/tickets will be available at the door on the evening of the upcoming performances. For

more information, call Ronnie Holmes, PCCA president, at 665-2631.

A graduate of Indiana University School of Music and Cleveland Institute of Music, Glazier has been the recipient of the Pro Musicis International Award, the National Federation of Music Clubs and the Young Artist Competition Grand Prize.

His favorite material is the American Popular Song. His recordings include an all-Gershwin project for Gershwin Centennial for Piano Disco company.

## Gavel award



Gray County Appraisal District Director Pat Bagley is seen here at a state meeting in Austin recently receiving the past president's gavel and plaque. Bagley was president of the Texas Association of Appraisal Districts for 2004-05.

## Rail

AUSTIN — Commission is original drilling 2005 compared 2004. The Jan 1,161permits gas wells, 27 well bores, and tions. Permits 2005 included 550 oil and gas service and on Texas pre 2004 crude o aged 911,077 from the 922 average of De The prelimi production fi 2004 is 28, decrease from reported durin In January reported 266 c tion and zero compared to injection and during January

### Spring Is Fast Approaching... **ARE YOUR LAWN AND GARDENS READY?**

Our Staff Is Available To Help You With Any Of Your Needs... Whether It's A Weed Problem Or What Compost To Use For Your Garden

**Large Selection Of Trees**  
...now is the time to plant

**Now In Stock...**  
Onion Sets • Seed Potatoes • Onion Bulbs  
Turnips • Beets • Mustard Greens • Carrots  
Livingston Seeds

**Come By Today...**  
Spring Merchandise Arriving Daily

**WEST TEXAS LANDSCAPE & NURSERY**  
120 S. HOBART • 669-0158

## Tsunami benefit planned at WT

CANYON — Internationally acclaimed pianist Marvin Goldstein will take the stage at 7 p.m. Saturday, March 26 at West Texas A&M University's Northern Recital Hall in a benefit concert for victims of the recent Tsunami disaster. Goldstein's performance, sponsored by Amarillo Texas Stake of the Church of Jesus Christ of Latter-day Saints, will feature a variety of musical styles.

Goldstein's popular recordings include "Friends & Brothers: A Unique Blend of Gospel Favorites" with Thurl Bailey and Billy Dean, "Marvin Goldstein Christmas," "Love Songs of the 20th Century," "Sweet Dreams" and "Easy Oldies."

training at age 9 and by age 18 was awarded a music scholarship to Tel Aviv University. He continued his formal training at the famed Mozarteum of Salzburg, Austria, and completed his education with bachelor's and master's of music degrees at Florida State University.

His concert tours have included Jerusalem, Israel, appearing with noted singer Gali Atari, and Southern California with Arabic singer Najwa Gibrán. Goldstein is presently working with President George W. Bush and his staff, a press release said, to organize a peace concert at the White House.

From 2:30 to 3:30 p.m. March 26, Goldstein will

Goldstein began musical training at age 9 and by age 18 was awarded a music scholarship to Tel Aviv University. He continued his formal training at the famed Mozarteum of Salzburg, Austria, and completed his education with bachelor's and master's of music degrees at Florida State University. His concert tours have included Jerusalem, Israel, appearing with noted singer Gali Atari, and Southern California with Arabic singer Najwa Gibrán. Goldstein is presently working with President George W. Bush and his staff, a press release said, to organize a peace concert at the White House. From 2:30 to 3:30 p.m. March 26, Goldstein will

See BENEFIT, Page 11

# ALLSUP'S

March 13, 2004 thru March 26, 2005

DIET COKE, SPRITE OR  
**COCA-COLA**  
6 PACK

**\$1.89**



ALL FLAVORS TOM'S  
**POTATO CHIPS**  
REG. \$1.89

**2 FOR \$3**

BUY 12 GALLONS OF FRESH ALLSUP'S MILK...



**GET ONE FREE!**

309 N. Hobart  
140 S. Starkweather  
1025 W. Wilks  
1900 N. Hobart  
West Highway 152

ASSORTED FLAVORS  
BROWNIE BAKER  
**COOKIES**

**99¢**

HERSHEY'S ASST. FLAVORS  
**MILK OR MILKSHAKES**  
14 OZ. BTL.

**\$1.59**



BLUE BUNNY  
**ICE CREAM BARS**  
4.25 OZ. / 89¢ EACH OR

BUY ONE GET ONE  
**FREE**



BAR-S  
**CHOPPED HAM**  
12 OZ. PKG. / REG. \$2.29

**\$1.59**

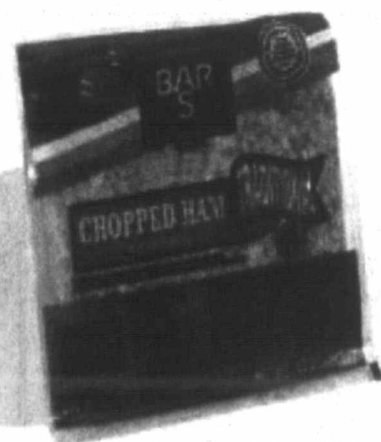

### ALLSUP'S COMBO MEALS

COMBO NO. 1	BACON/EGG BISCUIT & 16 OZ. COFFEE	\$1.99
COMBO NO. 2	SAUSAGE/EGG BISCUIT & 16 OZ. COFFEE	\$1.99
COMBO NO. 3	BBQ SANDWICH & 32 OZ. TALLSUP	\$1.99
COMBO NO. 4	HOMESTYLE POPCORN CHICKEN & 32 OZ. TALLSUP	\$2.59
COMBO NO. 5	SPICY POPCORN CHICKEN & 32 OZ. TALLSUP	\$2.59
COMBO NO. 6	3 TAMALES, HOWLERS & 32 OZ. TALLSUP	\$2.49
COMBO NO. 7	2 HOT LINKS WITH BREAD & 32 OZ. TALLSUP	\$2.49
COMBO NO. 8	2 CORN DOGS & 32 OZ. TALLSUP	\$2.29
COMBO NO. 9	CHIMICHANGA & 32 OZ. TALLSUP	\$2.29
COMBO NO. 10	2 BEEF & BEAN BURRITOS & 32 OZ. TALLSUP	\$2.29

ALLSUP'S SANDWICH BREAD	24 OZ. / 79¢ EACH OR	2 for \$1.09
ALLSUP'S WHEAT BREAD	24 OZ. / 89¢ EACH OR	2 for \$1.29
SHURFINE GREEN BEANS OR WHOLE KERNEL CORN MIX OR MATCH / 75¢ EACH OR		3 for \$1.00
SHURFINE SUGAR	4 LB. / \$2.39 EACH OR	2 for \$3.00
SHURFINE FLOUR	5 LB. / \$1.59 EACH OR	2 for \$2.00
ROMA LAUNDRY DETERGENT	4 LB. / \$3.09 EACH OR	2 for \$5.50
SAUVE SHAMPOO OR CONDITIONER	15 OZ. / \$1.89 EACH OR	2 for \$3.00
SOFT'N GENTLE	4 ROLL PKG. / REG. \$1.19	99¢
SHURFINE DOG FOOD GRAVY	20 LB. / REG. \$4.99	\$4.00
GLOVES		10% OFF
SELECT FASHIONS		10% OFF

The Club Sweet Monte Timm of Te Timm gran Char Timm activ FY-IT cour years track After Jeric major educ Tech

## Spring T

AMARILLO release from Association sa across the stat Knife Shows f guns, knives an TGKA will pr Knife Show at Collectors a the Amarillo a and trade some knives and ac release said. "These item day," said Ms. association. "A

## Ben

Continued

conduct a for young the Bell S of the Chu Christ of Saints in Activities master clas on in Students, older, are attend this free of Reservatio required. No admi be levie evening c donations Humanitar benefit Tsu will be acc All don Humanitar tax dede reserve se evening pe for the afte class, cont Hanson at 2800 or v thanson@ du.



# Railroad Commission posts monthly oil, gas statistics

AUSTIN — The Texas Railroad Commission issued a total of 1,397 original drilling permits in January 2005 compared to 1,126 in January 2004. The January total included 1,161 permits to drill new oil and gas wells, 27 to re-enter existing well bores, and 209 for re-completions. Permits issued in January 2005 included 397 oil, 409 gas, 550 oil and gas, 40 injection, zero service and one other permit.

Texas preliminary December 2004 crude oil production averaged 911,077 barrels daily, down from the 922,026 barrels daily average of December 2003.

The preliminary Texas crude oil production figure for December 2004 is 28,250,466 barrels, a decrease from 28,582,817 barrels reported during December 2003.

In January 2005, operators reported 266 oil, 500 gas, 27 injection and zero other completions compared to 237 oil, 517 gas, 30 injection and four other permits during January 2004.

## December Texas Top 10 Oil and Gas Producing Counties Ranked by Preliminary Production

COUNTY	CRUDE OIL (BBLs)	COUNTY	TOTAL GAS (Mcf)
1. GAINES	2,461,866	1. ZAPATA	22,768,855
2. YOAKUM	2,111,131	2. PANOLA	19,662,851
3. ANDREWS	1,894,600	3. WEBB	17,913,844
4. ECTOR	1,649,096	4. HIDALGO	17,124,447
5. HOCKLEY	1,519,513	5. FREESTONE	16,988,727
6. SCURRY	1,407,995	6. PECOS	15,275,906
7. MIDLAND	904,650	7. WISE	14,561,085
8. PECOS	880,344	8. DENTON	11,336,504
9. CRANE	819,521	9. YOAKUM	10,291,644
10. UPTON	683,860	10. STARR	9,902,574

Total well completions for 2005 year to date are 793, up from 788 recorded during the same period in 2004.

Operators reported 373 holes plugged and 19 dry holes in January 2005 compared to 709 holes plugged and 115 dry holes in January 2004.

Texas oil and gas wells pro-

duced 446,512,631 Mcf (thousand cubic feet) of gas based upon preliminary production figures for December 2004, down from the December 2003 preliminary gas production total of 447,269,521 Mcf.

Texas production in December 2004 came from 137,369 oil and 65,876 gas wells.

## January Texas Oil and Gas Drilling Permits and Completions by District

RAILROAD COMMISSION DISTRICT	PERMITS TO DRILL OIL/GAS HOLES	OIL COMPLETIONS	GAS COMPLETIONS
(1) SAN ANTONIO AREA	22	19	14
(2) REFUGIO AREA	79	17	32
(3) SOUTHEAST TEXAS	77	17	40
(4) DEEP SOUTH TEXAS	154	3	103
(5) EAST CENTRAL TX	71	0	42
(6) EAST TEXAS	148	11	95
(7B) WEST CENTRAL TX	57	5	17
(7C) SAN ANGELO AREA	120	38	48
(8) MIDLAND	300	78	10
(8A) LUBBOCK AREA	119	42	3
(9) NORTH TEXAS	165	27	55
(10) PANHANDLE	85	9	41

## Lions Club Sweetheart

The Pampa Lions Club January Sweetheart of the Month is Jerica Timmons, daughter of Terry and Susan Timmons and granddaughter of Charlie and Betty Timmons. Jerica is active in DECA, D-FY-IT, varsity cross country (three years), and varsity track (four years). After high school, Jerica plans to major in special education at Texas Tech University.



Jerica Timmons

New Year...  
New Cars...  
New Technology

is going up April 1<sup>st</sup>  
Act now and save \$\$  
Lock your price now!  
Come by for details

**HALLS** Pampa's Original Satellite Radio Provider  
700 W. Foster • 806-665-4241

## Spring Texas Gun & Knife Show coming to Amarillo

AMARILLO — For 27 years, a press release from the Texas Gun & Knife Association said, thousands of Texans from across the state have come to Texas Gun & Knife Shows for the wide range of collectible guns, knives and accessories. On March 19-20, TGKA will present its Spring Texas Gun & Knife Show at Amarillo Civic Center.

Collectors and exhibitors from throughout the Amarillo area will be on hand to buy, sell and trade some of the most extraordinary guns, knives and accessories ever made, the press release said.

"These items you simply can't find every day," said Ms. Kim Hill, vice president of the association. "And even if you could, you cer-

tainly couldn't find them all together in one place at one time like this."

Hill expects scores of exhibitors at the upcoming show, and she herself hopes to be available to visit with the public during the event.

At the show, guns and knives are just part of the picture. There will also be a selection of wildlife art, historical artifacts, "Texana" items, and Native American and military memorabilia as well as gold and silver jewelry.

Show hours will be 9 a.m.-5 p.m. Saturday and 10 a.m.-5 p.m. Sunday. Admission will be two-for-the-price-of-one both days during the first hour of the show. Children under 12 will be admitted free.

## Benefit

Continued from Page 10

conduct a master class for young musicians at the Bell Street Chapel of the Church of Jesus Christ of Latter-day Saints in Amarillo. Activities during the master class will focus on improvisation. Students, ages 8 and older, are invited to attend this master class free of charge. Reservations are required.

No admission fee will be levied for the evening concert, but donations to the Humanitarian Fund to benefit Tsunami victims will be accepted.

All donations to the Humanitarian Fund are tax deductible. To reserve seats for the evening performance or for the afternoon master class, contact Dr. Trudy Hanson at (806) 651-2800 or via e-mail at [thanson@mail.wtamu.edu](mailto:thanson@mail.wtamu.edu).

## CHIEF PLASTIC PIPE & SUPPLY INC.

1237 SOUTH BARNES  
806-665-6716 OR 800-649-6716

"Your Total Plumbing Store"

**WATER HEATERS**

Premier Plus

**RAIN BIRD**

We Carry A Full Line Of Sprinkler Parts. We Can Help You Plan Or Repair Your System.

**PVC Schedule 40 PIPE**

We Stock Faucet Parts For Moen, Delta, Premier & Many Others!

**WE WILL SPECIAL ORDER**

We Stock A Good Selection Of **TOILETS & SINKS**

**LARGE SELECTION OF FAUCETS IN STOCK**

MOEN CALLISTO B&K  
KINGSTON BRASS Premier Delta

**WE WARRANTY OUR FAUCETS IN STORE!**  
Most Of Our Faucets Have A Lifetime Warranty

**LARGE INVENTORY**  
Hard To Find Plumbing Parts

AREN'T YOU TIRED OF GETTING A LOW PRICE ON BROADBAND THAT SUDDENLY GOES AWAY AFTER 3 or 12 MONTHS?

INTRODUCING THE NEW

# NTS

## \$19.95\*

### BROADBAND ADVANTAGE

\* ONLY available as part of a Residential Advantage bundle

**CALL TODAY FOR THE DETAILS!**

- NO Gimmicks
- FREE installation & equipment on self-install (professional installation is 50% off)
- NO restrictions or shared bandwidth
- SAVE over most plans

**NTS COMMUNICATIONS**  
People. Products. Plans.

806-665-0706  
1-800-658-2150

[www.ntscom.com](http://www.ntscom.com)

M  
A  
R  
1  
3  
2  
0  
0  
5



# Sports Day

## Wallace giving it one last effort

(AP) — Rusty Wallace never said he wouldn't race again. He even wonders at times if he's making the right decision to retire from full-time NASCAR competition after the 2005 season.

When he can't sleep, Wallace stares at the ceiling in the middle of the night thinking about things he did in the past, or what he'll do when he's not racing 10 months a year.

"I'm all over," he said of his thoughts. "Honestly, I'm not content at all."

But the 48-year-old Wallace is sure about one thing: He's tired of the week-to-week grind.

"I'm retiring because I'm just burnt out in the schedule," he said. "If I get through the end of 2005, and I feel like, 'Man, I'm running 3,000 mph and now they tell me I've got to stop, I'm probably going to

say let's run about 10 (races the next year). But for sure, my days of running the full schedule are over."

Wallace began this season with a 14th-place finish at the Budweiser Shootout. His 22nd Nextel Cup campaign, which has been dubbed "Rusty's Last Call," officially got underway with a 10th-place finish at the Daytona 500, the race he can't claim among his 55 wins and the one he wanted the most.

"I wanted to win this race, but that's OK," said Wallace, who started 36th and advanced all the way to fifth before dropping back. "It really isn't OK, but I told everybody if I didn't win, it wouldn't be the end of the world. ... I'm done with it. I've had a lot of fun, and I enjoy it."

Wallace, who wrecked during Daytona qualifying

and had to switch to his backup car, finished in the top 10 nine times in 23 Daytona 500s.

His best finish in NASCAR's most prestigious race was third in 2001. He led another time with 10 laps to go, and in 1993 was third "with me, Dale Jarrett and (Dale) Earnhardt going for the win" when he was hit by another car and barrel-rolled down the backstretch.

"I haven't won the Daytona 500 and I doubt there's too many people out there who are not aware of that fact," said Wallace, the 1989 series champion and fourth on the career earnings list with nearly \$44 million. "I got close many, many times."

Wallace has finished top 10 in season points 16 times. He ended a 105-race winless streak last year but was still 16th, two spots lower than in 2003 when a streak of 10 straight top-10 seasons ended.

"You always hear about the importance of making first impressions," he said. "But for us, we're determined to leave some great last impressions."

Once full-time driving is done, Wallace won't be bored.

He hopes the NASCAR Busch Series team he owns, running its first full schedule this year, will be a championship contender by 2006. He also will spend more time on his car dealership business and with 17-year-old son Stephen, an aspiring NASCAR driver who will race in the Hooters Pro Cup Series this year.



Pampa senior Q.B. Cobb was recently named to the National High School Rodeo All Star team.

## Cobb named to NHSRA team

Leaders of the National High School Rodeo Association (NHSRA), the oldest youth rodeo organization in America, appointed Pampa High School's Q.B. Cobb to the Wrangler High School All Star Rodeo Team, the first-ever corporate-sponsored youth rodeo team.

The Wrangler High School All Star Rodeo team is fashioned after Wrangler's Champion pro Rodeo Team, which includes superstars like Ty Murray, Joe Beaver, Dan

Mortensen, Charmayne James, and Hall-of-Famer Jim Shoulders. Cobb earned a position on the team based on his leadership qualities, academic eligibility and athletic achievements.

Cobb will receive official competition apparel consisting of Wrangler Twenty X shirts embroidered with the team logo and two pairs of competition jeans. Cobb will also receive a certificate signed by rodeo greats Shoulders and Murray.

## Favre says he'll be back; safety Sharper released

THE ASSOCIATED PRESS

Brett Favre is returning to Green Bay for the 2005 season, Packers coach Mike Sherman told The Associated Press.

Sherman said he had a two-hour conversation with his quarterback on Wednesday night. Favre informed him his wife is doing well in her cancer treatment, so he's planning to play at least one more season, maybe more if his own health holds up.

The three-time MVP said after the Packers' playoff loss to Minnesota in January he wanted to reflect before committing to playing a 15th NFL season following a year of personal tumult. He topped

4,000 yards passing last season and recorded his eighth 30-touchdown season, twice as many as any other quarterback in NFL history.

GREEN BAY, Wis. (AP) — The Green Bay Packers released two-time Pro Bowl safety Darren Sharper on to trim \$3.4 million off their salary cap and avoid having to pay him a \$2.6 million roster bonus this weekend.

The Packers tried to get Sharper to restructure his deal, but he balked at a pay cut, hoping he can make more on the open market than the approximately \$2 million Green Bay was offering for 2005.

## Soria, Doughty get wins at Invitational

Here are the results from the Pampa Invitational Girls' Junior High Track Meet held Thursday, March 10.

- 7th grade**  
 1st place—Westover, 154  
 2nd place—Dumas, 152  
 3rd place—Canyon, 109  
 4th place—Pampa, 84  
 5th place—Plainview, 79  
 6th place—Hereford, 34  
 7th place—Borger, 8
- Pampa Results**  
 Pole Vault—4th place, Allison Ramey  
 Triple Jump—3rd place, Emilie Troxell  
 Shot Put—5th place, Delissa Salazar  
 High Jump—4th place, Kimberly Curtis;  
 6th place Lariat Lowrey  
 100M Dash—4th place, Gabby Savoie  
 800M Relay—4th place, Keonti Nickelberry, Carlyn Teichmann, Whitney Wade, Kayla Ware  
 2400 M run—1st place, Faby Soria-8:57  
 400M Relay—5th place, Nickleberry, Troxell, Wade, Kara Stephens  
 100M Hurdles—2nd place, Kara Stephens;  
 6th place, Troxell  
 300M Hurdles—2nd place, Stephens  
 200M Dash—3rd place, Savoie

- 1600M Run—1st place, Faby Soria-5:49  
 1600M Relay—4th place, Cheyanne Collins, Teichmann, Ware, Soria
- 8th grade**  
 1st place—Plainview, 163  
 2nd place—Canyon, 105  
 3rd place—Borger, 98  
 4th place—Westover, 88  
 5th place—Hereford, 58  
 6th place—Pampa, 55  
 7th place—Dumas, 51
- Pampa Results**  
 Long Jump—1st place, Kelby Doughty  
 Triple Jump—5th place, Kelby Doughty  
 Pole Vault—tied for 2nd place, Raeghan Jenkins and Kristin Smitka  
 Discus—6th place, Alyssa Seitz  
 400M Relay—5th place, Keisha Crowell, Kamie Doughty, Kylee Wariner, Kelby Doughty  
 100M Dash—3rd place, Kelby Doughty  
 300M Hurdles—3rd place, Diana Mechelay  
 1600M Relay—4th place, Kamie Doughty, Diana Mechelay, Destiny Fitzer, Kylee Wariner  
 800M Relay—5th place, Crowell, Kamie Doughty, Kelby Doughty, Wariner

**LENTZ SPECIALS**

Rotate & Balance Tires ..... **\$35.99**  
 Most Coolant Flush ..... **\$49.99**

**BRAKE SPECIALS**

Most Front ..... **\$99.99**  
 Most Rear ..... **\$109.99**

Includes Cutting Rotors  
 Come Meet Aaron ... ASE Certified  
 We Want Your Business

**LENTZ CONOCO**  
 300 N. HOBART 665-3281

**PENNZOIL** Stop. Go. Pennzoil.™

High Speed  
 Internet for just  
**\$29.95\***  
 a month.

Downloads

The only thing more amazing than the speed is the price.

- Easy to install
- Easy to use
- Won't freeze-up or hurt your computer
- All the Blazing Speed you need

Call today!  
**1-877-600-6099**  
 www.cableone.net

**CABLE ONE.net**  
 Watch us make you smile.

\*Promotional price for our "up to 1.5Mbps" service is available to non-Cable One.net customers as of 7/21/04 and does not include taxes. Download and upload rates and/or monthly service fees are dependent upon presentation of a major credit card. Service is available in select areas. High Speed Internet access available in Texas. Cable One.net is not responsible for any damage to your equipment. Additional wiring fees may apply for unran cables. Speed and availability subject to change without notice.

**Cr**  
**wa**  
**Jo**

After ac  
 Regional  
 Larrazolo  
 Golden Gl  
 ment in Ft.  
 For Jose,  
 it was the f  
 Jose adv  
 his weight  
 ment was  
 bout, Jose  
 against 200  
 Alton Jeria  
 to knock J  
 round after  
 ous start. J  
 by way of  
 Larrazolo's  
 the bout,  
 award the  
 Larrazolo

**Pan**

AUSTIN  
 the weekly  
 compiled  
 Parks an  
 Department  
 (Report als  
 Web as www  
 PANHAN  
 BAYLOR  
 stained; 52  
 bass are sl  
 slow on mi  
 are slow.  
 GREENE  
 lightly stain  
 24" low. F  
 good on  
 crankbaits  
 Traps alor  
 points and  
 are good o  
 jigs. White  
 live bait an  
 jerkbaits w  
 dam. Small  
 pounds a  
 crankbaits.  
 good on li  
 are good on  
 MACKE  
 lightly stain  
 66.7" low.  
 fair on jig  
 good on mi  
 White bass  
 are fair  
 Smallmout  
 live bait. W  
 live bait  
 Catfish are  
 chicken liv  
 MERED  
 lightly stain  
 22.7" low.  
 fair on  
 crankbaits  
 points and  
 are fair on  
 minnows.  
 good on j

**Edd**  
**retu**

NASHV  
 (AP) —  
 Eddie Geor  
 worst seas  
 with the D  
 2004, coul  
 Tennessee  
 nal team.  
 George,  
 time leadi  
 Titans coi  
 said they  
 pursuing G  
 George  
 eight year  
 with Hous  
 George  
 Dallas last  
 re-signed  
 after rushi  
 low 432  
 touchdow  
 "I am n



# Cris Larrazolo boxes way to championship; Jose Larrazolo No.2

By MICHAEL J. STEVENS  
Sports Editor

After advancing from the West Texas Regional Championships, Jose and Cris Larrazolo competed at the 69th annual Golden Gloves State Championship tournament in Ft. Worth, March 2-6.

For Jose, this was his second trip. However, it was the first visit for Cris.

Jose advanced to the championship fight in his weight class as his opening round opponent was a no-show. In the championship bout, Jose Larrazolo would be paired up against 2004 Golden Gloves state champion, Alton Jeriachi of Dallas. Larrazolo was able to knock Jeriachi to the canvas in the first round after the two got off to a fast and furious start. Jeriachi would later return the favor by way of a questionable blow to the back of Larrazolo's head. The referee would later stop the bout, amid boos from the crowd, and award the win to Jeriachi. For his efforts, Larrazolo was awarded the silver ring and is

currently ranked No. 2 in the state in his weight class.

Cris Larrazolo, fighting in the 106lb. division, had a daunting task in his first bout as he was matched up with last year's champion, James Hines. Larrazolo was impressive in taking care of Hines and moving on to the semifinals, where he met and defeated Robert Olague, boxing out of the San Antonio region. Next up for Larrazolo, the championship bout, where he stepped into the ring against Ramen Baez of South Texas. The two fought hard with Baez suffering a point deduction, after which, Larrazolo increased his point lead with a flurry of punches and smart boxing. By the time the final bell sounded, the first-time visitor walked away with the 106 pound championship. He now advances to the National Tournament to be held May 16, in Little Rock, Arkansas. Larrazolo trains here in Pampa at the Pampa Boxing Club.

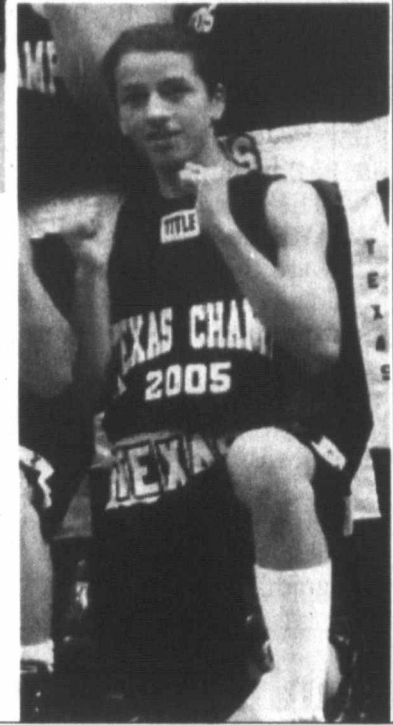

Flashing a smile and his gold State Championship ring, Pampa's Cris Larrazolo - pictured in the bottom right above and inset at right - boxed his way to the 106 pound title at the recently concluded Texas State Golden Gloves Tournament in Fort Worth. It was Larrazolo's first visit to the tournament. He now moves on to the National Tournament to be held in May. Larrazolo trains at the Pampa Boxing Club.

## Panhandle, West Texas Fishing Report

AUSTIN (AP) — Here is the weekly fishing report as compiled for the Texas Parks and Wildlife Department for March 9. (Report also available on Web as [www.txfishing.com](http://www.txfishing.com).)

### PANHANDLE

**BAYLOR:** Water lightly stained; 52 degrees. Black bass are slow. Crappie are slow on minnows. Catfish are slow.

**GREENBELT:** Water lightly stained; 50 degrees; 24' low. Black bass are good on shad-colored crankbaits and red Rat-L-Traps along main lake points and the dam. Crappie are good on minnows and jigs. White bass are good on live bait and shad-colored jerkbaits worked along the dam. Smallmouth bass to 4 pounds are good on crankbaits. Walleye are good on live bait. Catfish are good on minnows.

**MACKENZIE:** Water lightly stained; 48 degrees; 66.7' low. Black bass are fair on jigs. Crappie are good on minnows and jigs. White bass and striped bass are fair on minnows. Smallmouth bass are fair on live bait. Walleye are fair on live bait and jerkbaits. Catfish are fair on shad and chicken liver.

**MEREDITH:** Water lightly stained; 49 degrees; 22.7' low. Black bass are fair on minnows and crankbaits off main lake points and humps. Crappie are fair on jigs tipped with minnows. White bass are good on jigs tipped with

minnows and crankbaits. Smallmouth bass are fair on jerkbaits and slabs tipped with minnows. Walleye are good on jerkbaits along main lake points. Channel catfish are fair.

**PALO DURO:** Water lightly stained; 46 degrees; 43.22' low. Black bass are fair. Crappie are good on jigs and minnows. Smallmouth bass are fair on live bait. Walleye are fair. Catfish are good on prepared baits.

**WEST ALAN HENRY:** Water lightly stained; 52 degrees; .02' low. Black bass are good on shad-colored spinnerbaits, crankbaits and jigs suspended in trees. Crappie are good on minnows and jigs.

**ARROWHEAD:** Water muddy in upper end; 54 degrees; 3.6' low. Black bass are slow around rocky areas on shallow running crankbaits and spinnerbaits. Crappie are good on minnows and jigs suspended 14-16 feet near the derricks. White bass are fair on mud flats on shad-imitation crankbaits and larger jigs with inline spinners. Blue catfish are good on cut shad and prepared baits just off the river channel in the mid-lake area and above.

**BUFFALO SPRINGS:** Water lightly stained; Clarity about 4-5'; 55 degrees; .35' low. Black bass are fair on crankbaits suspended 8 feet. Crappie are fair and improving on worms as spawn is begin-

ning. Catfish are fair near crappie house on hooks baited with worms and liver.

**COLORADO CITY:** Water clear; 54 degrees; .7' low. Black bass are slow. Crappie are slow. White bass are slow. Redfish are slow. Catfish are slow.

**FT. PHANTOM HILL:** Water clear; 53 degrees; .2' low. Black bass are slow. Crappie are fair on live bait. White bass are fair. Catfish are fair.

**HUBBARD CREEK:** Water lightly stained; 55 degrees; 11' low. Black bass are fair. Crappie are fair on minnows and jigs. White bass and hybrid striped are fair on live bait. Catfish are fair on chicken liver and shad.

**NASWORTHY:** Water lightly stained; 49 degrees. Black bass are slow. Crappie are fair on jigs and minnows. Redfish are fair. White bass and striped bass are fair on minnows. Catfish are good on chicken liver.

**OAK CREEK:** Water lightly stained; 45.1 degrees; 24.3' low. Black bass are fair. Crappie are fair on jigs and minnows. Catfish are fair on live bait. No boat ramps open. 4x4 vehicles can unload on the dirt road near the dam.

**OH. IVIE:** Water lightly stained; 56 degrees; 22' low. Black bass are fair on live bait and Carolina-rigged live bait fished along humps and creek channels. Crappie are good on minnows and

jigs. White bass are good on live bait. Smallmouth bass are fair on live baits. Channel catfish are fair on prepared and live bait.

**POSSUM KINGDOM:** Water clear; 55 degrees; 2.3' low. Black bass are fair. Crappie are slow. White bass are good near Carter Bend. Striped bass are slow on live bait. Channel and blue catfish are fair just above the reservoir on trotlines baited with shad.

**SPENCE:** Water lightly stained; 54 degrees; 48.35' low. Black bass are fair on Carolina-rigged dark red plastics. Crappie are fair on minnows and jigs. White bass are fair. Striped bass and hybrid striped are slow. Catfish are slow.

**STAMFORD:** Water lightly stained; 53 degrees; 4.12' low. Black bass are slow. Crappie are fair on jigs and minnows. White and striped bass are fair on slabs tipped with minnows. Catfish are fair.

**SWEETWATER:** Water lightly stained; 54 degrees; 30.55' low. Black bass are slow. Crappie are fair on minnows and jigs. White bass are fair on live bait and roadrunners. Catfish are good on live baits and prepared baits.

**WHITE RIVER:** Water lightly stained; 55 degrees; 17.5' low. Black bass are fair on black/blue jigs and shad-colored crankbaits. Crappie are good on jigs and minnows. Walleye are fair on minnows. Channel catfish are fair on live bait.

**COMING SOON!!**  
**PAMPA GLASS & SUPPLY**  
1432 N. BANKS • 665-8100  
RICHARD & ELAINE ELLIFF  
.....  
Offering  
Full Service Glass  
Auto • Commercial • Residential  
.....  
Custom Picture Framing  
.....  
Window Blinds  
Measured & Installed  
.....  
Residential Awnings  
& Sun Control Products  
.....  
30 Years Experience  
Opening March 14<sup>th</sup>



### PAMPA HIGH SCHOOL SPORTS SCHEDULE FOR WEEK OF MARCH 14

#### HARVESTER BASEBALL

**TUESDAY • MAR 15**

Varsity at Perryton (away) • 4:00pm

**THURSDAY-SATURDAY • MAR 17-19**

Varsity at Burkburnett (away)  
Boomtown Classic • TBA

#### LADY HARVESTER SOFTBALL

**TUESDAY • MAR 15**

Varsity & Jr. Varsity at Perryton (away) • 4:30pm

**SATURDAY • MAR 19**

Varsity at Frenship (away/Caprock) • 10:00am  
Jr. Varsity at Borger Tournament (away) • TBA

## Eddie George could return to the Titans

NASHVILLE, Tenn. (AP) — Running back Eddie George, who had the worst season of his career with the Dallas Cowboys in 2004, could return to the Tennessee Titans, his original team.

George, the Titans' all-time leading rusher, and Titans coach Jeff Fisher said they are interested in pursuing George's return.

George spent the first eight years of his career with Houston/Tennessee.

George signed with Dallas last year but wasn't re-signed by the Cowboys after rushing for a career-low 432 yards and four touchdowns.

"I am not ready to put a

percentage on it right now, but there is a chance," Fisher said.

"I always thought Eddie should finish his career here, but there are a lot of things we have to work through."

The Titans have recently lost star players Derrick Mason, Samari Rolle and Kevin Carter as they dealt with salary cap restrictions.

If George, 31, returns to Tennessee it would be as a backup to third-year pro Chris Brown.

"I definitely have an interest in coming back," George said.

"I never had any ill feelings toward the organization," George said.

Dr. Abraham's  
**Allernon**  
Live Your Life Allergy Free  
and  
**Immuna-Flu**  
Fight Colds and Flu Naturally  
**BUY 3 BOTTLES AND GET 1 FREE MIX OR MATCH**  
Now Available At:  
**KEYES PHARMACY**  
669-1202 • 928 N. HOBART  
Mon.-Fri. 8:30-6:00 • Sat. 8:30-1:00  
Delivery Service Available

**SOCCER HEADQUARTERS**  
Soccerballs  
\*\*\*  
Cleats  
\*\*\*  
Shin Guards  
**HOLMES**  
Sports Center  
384 S. Cuyler est. 1962 665-2631

M  
A  
R  
1  
3  
2  
0  
0  
5



## Baby's Coming Shop gets new coordinator

The Baby's Coming Shop of Pampa, according to a news release from 2CARE for Moms & Babies, the entity that oversees the shop, has a new coordinator, Christina Brown, and is currently operating under expanded hours — it is now open Monday through Friday each week.

Brown is a VISTA volunteer with 2CARE for 2005.

"During her service as a VISTA," the release said, "she will strive to make 2CARE for Moms & Babies a household name, as recognizable as other organizations which are committed to healthy moms and babies."

"The first step," the 2CARE news release said, "toward this goal is to offer residents of Pampa and the surrounding area more opportunities to drop by the Baby's Coming Shop located in Suite 433 of the Hughes Building to see first hand the kinds of items which a mom can earn as a participant in this incentive program."



**Christina Brown is the new coordinator for the local Baby's Coming Shop, part of the 2CARE for Moms & Babies program. Brown is a VISTA volunteer.**

"Christina will be visiting with civic and service organizations in Pampa and the surrounding towns to let everyone know why this program is so vital and of such great benefit to the community at-large, not just to the individual moms and babies who may be enrolled."

"She will also be visiting with groups and individuals about the many opportuni-

ties for volunteering both in the shop on a regular basis and with the program for occasional activities."

Brown herself is the mother of one son.

"I responded to the employment ad for this position because I longed to do something that would allow me not just the time to teach my son about life," Brown said, "but to show

him a life worthy of being an example."

Brown, the news release said, will in coming weeks be making an effort to get in touch with women eligible for the program. Her goal is to help them better understand how the program works to benefit them and their babies during and after pregnancy. Enrollment cards are available at Pampa Regional Medical Center as well as at some local clinics and doctors' offices.

"When asked for personal information to share, Christina," the news release from 2CARE said, "let it be known that she shares a birthday with Drew Barrymore — to the minute. She enjoys home and garden shows on TV, sewing, playing the cello, and dancing — activities which she hopes to one day have time enough to pursue in depth."

To learn more about 2CARE or to schedule Brown as a guest speaker at your next club or social meeting, call 665-5339.

## Lucas expects PG-13 rating on next film

NEW YORK (AP) — George Lucas says the newest of his "Star Wars" films may get a PG-13 rating.

"I don't think I would take a 5- or a 6-year-old to this. It's way too strong," Lucas says of "Star Wars Episode III — Revenge of the Sith" on CBS' "60 Minutes," to air today (7 p.m. EST). "My feeling is that it will probably be a PG-

13, so it will be the first 'Star Wars' that's a PG-13."

"Revenge of the Sith," the third prequel to the "Star Wars" trilogy, will open May 19. The movie features Anakin Skywalker's transformation to Darth Vader, a descent based on Lucas' vision of hell, a mythical planet composed entirely of erupting volcanos.

**FAIRVIEW CEMETERY ASSOC.**  
**1500 DUNCAN . 665-2412**  
*"SERVING PAMPA FOR 99 YEARS!"*  
**~NON-PROFIT ASSOCIATION**  
**~LOT~OWNER OWNED CEMETERY**  
**~PRE-NEED ARRANGEMENTS AND FINANCING**  
**~OVER 8,000 UNDEVELOPED SPACES AVAILABLE**



**Bill & Roxanne Giles invite you to be their guest at**

*Jesus, The Promise*

**March 26 & 27 at 7:00pm**  
**First Baptist Church, Pampa**  
**203 N. West**

## Panhandle-Plains Historical Museum set for Bugbee exhibit

CANYON — On March 26, Panhandle-Plains Historical Museum in Canyon will open two exhibitions of the work of H. D. Bugbee — "Those Who Came Before Us: The Indian Murals of H. D. Bugbee," which Bugbee painted in the early 1950s, and "Capturing Texas Legends: H. D. Bugbee's Panhandle Frontier," showing the influence of Charles M. Russell and Frederic Remington on Bugbee's work.

"Those Who Came Before Us" will include Bugbee's original 13 murals for the museum's then-Indian Hall, plus four Indian dance murals he added to the cycle later, and sketches and studies (some made in the 1920s) for the murals.

**Under President Franklin D. Roosevelt's New Deal, Bugbee painted the first of five murals for the Panhandle-Plains Historical Museum's Pioneer Hall in 1934.**

"Capturing Texas Legends" will comprise paintings with clear connections to Russell and Remington's work, such as Bugbee's copy of Remington's now-destroyed "Ceremony of the Scalps" and Bugbee's interpretation of Russell's famous, "Waiting for a Chinook." Much like Russell and Remington depicted the American West in the 1890s and early 1900s, Bugbee portrayed historic and then-contemporary Southern Plains life, including cowboys, American Indians, and flora and fauna of the region.

At the suggestion of his cousin, cattleman T. S. Bugbee, Harold Dow Bugbee came to the Texas Panhandle from Lexington, Massachusetts, in 1914 with his parents. He studied at Texas A&M College in 1917 and the Cumming School of Art in Des Moines, Iowa, in 1920.

Each fall, until the late 1930s, the artist traveled to Taos to paint with fellow artists "Buck" Dunton, Frank Hoffman, Leon Gaspard, and Ralph Meyers, often packing into the mountains to paint with either Meyers or Dunton.

By the mid-1920s, galleries in Denver, Chicago, Kansas City, and New York handled Bugbee's work. With the Depression and decreasing picture sales, in 1933 Bugbee turned to magazine and book illustration in pen-and-ink. He also continued to make easel paintings.

Under President Franklin D. Roosevelt's New Deal, Bugbee painted the first of five murals for the Panhandle-Plains Historical Museum's Pioneer Hall in 1934. He later painted additional murals for the Old Tascosa Room in the Herring Hotel and for the Amarillo Army Air Field (which now hang at the Smithsonian's American Art Museum).

In 1951, Bugbee became the museum's first Curator of Art. Two years later he began the Indian Hall mural cycle, which was then installed above the exhibit cases holding examples of ethnographic material from the Society's collection.

The Museum also published a monograph on the Indian Hall cycle, "Those Who Came Before Us," with

a foreword by J. Evetts Haley and a description of each mural written by Bugbee.

Both exhibitions will run through March 2006, with "Those Who Came Before Us" in the Hazlewood Lecture Hall and "Capturing Texas Legends" in the Bugbee Gallery. Reproductions of Bugbee's work will be available in the museum store.

**kids are unpredictable.**  
**their phone bills don't**  
**have to be.**

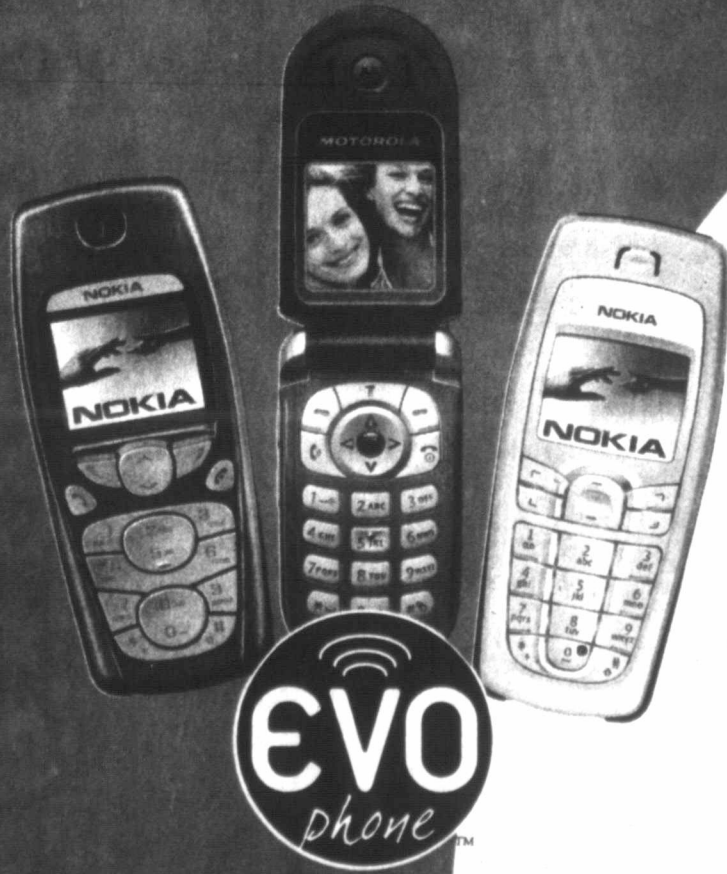

**Introducing the EVO™ Pay As You Go Phone starting as low as \$49.99**

- **No surprising overage charges**
- **No contracts**
- **Unlimited night & weekend calling**
- **Unlimited text messaging**

It's always good to know what you're getting into. With the EVO Pay As You Go Phone, you will. All the wireless features you want. All in a plan that lets you decide how much you want to spend each month. Now that's a surprise you can deal with.

**DOBSON**  
 CELLULAR SYSTEMS™



1. 800. 882. 4154

NOW buy Dobson Cellular products and services online at [www.dobsoncellular.com](http://www.dobsoncellular.com).

**BORGER**  
 Dobson Cellular  
 905 N. Cedar  
 (806) 273-5656

**PAMPA**  
 Dobson Cellular  
 2131 Perryton Pkwy.  
 (806) 665-0500

**PERRYTON**  
 Dobson Cellular  
 918 S. Main  
 (806) 434-2090



\$49.99 phones are available while supplies last and may not be available at all locations. Unlimited text messaging and unlimited nights and weekends available on plans \$36 and higher only. Unlimited night and weekend minutes available on calls made from the Dobson Cellular Systems networks. Airtime is billed in one-minute increments and from SEND to END. Night and weekend airtime is from 9:00pm-6:00am Monday-Friday and 9:00pm-Friday-6:00am Monday. Not all features, service options or offers are available on all devices, on all rate plans or available for purchase or use in all areas. Data service may not be available in all areas and is billable per KB. Customer is responsible for all applicable fees, pro-rated access charges, taxes, roaming, long distance or other charges that accrue to their account. Dobson Cellular approved phone is required for all rate plans. See sales representative for more details. ©2005 Dobson Cellular TX2 EVO

**NEW**  
 LUBB  
 Michelle  
 Dorsch  
 and St  
 Miami  
 honors  
 Universi  
 Dorsch  
 dence an  
 ence dep  
 financial  
 the univ  
 4.0 grade  
 graduate  
 Dorsch  
 Tech's sc  
 fall of 20  
 LUBB  
 Schwab  
 recently  
 Upsilon  
 Honor S  
 Tech Uni  
 Schwab  
 the Presi  
 2004 fa  
 majoring  
 and ma  
 TTU.  
 Phi U  
 national  
 family an  
 ences, da  
 when it w  
 Universit  
 It is, acco  
 release, th  
 family an  
 ences ho  
 a men  
 Associat  
 Honor So  
 Phi U  
 recognize  
 achieved  
 scholarsh  
 and servi  
 family an  
 ences.  
 CANY  
 Shipp,  
 major fr  
 play Ba  
 upcomin  
 "The Ma  
 to be stag  
 A&M U  
 worksho  
 nightly,  
 WT's  
 Theatre  
 The o  
 direction  
 Beard  
 director  
 fessor o  
 Douglas  
 ductor a  
 fessor of  
 "The  
 Figaro"  
 Figaro  
 the obsta  
 their w  
 obstacle  
 comedic  
 couple  
 deceptio  
 another  
 The o  
 formed  
 tines to  
 with its  
 between  
 aristocr  
 French  
 Fibs, su  
 plexities  
 four act  
 resolved  
 finale.  
 "This  
 many of  
 have ev  
 opera."  
 "They  
 young  
 have le  
 in a sho  
 CAN  
 See N



# Lifestyle

## NEWSMAKERS

LUBBOCK — Angie Michelle Davenport Dorsch, daughter of Roger and Shari Davenport of Miami, graduated with honors from Texas Tech University School of Law



Dorsch

at the conclusion of the 2004 fall semester. Dorsch earned a joint doctor of jurisprudence and a master of science degree in personal financial planning from the university, carrying a 4.0 grade point average in graduate school.

Dorsch enrolled at Tech's school of law in the fall of 2002.

LUBBOCK — Sarah Schwab of Pampa was recently inducted into Phi Upsilon Omicron National Honor Society at Texas Tech University.

Schwab, a member of the President's List for the 2004 fall semester, is majoring in apparel design and manufacturing at TTU.

Phi Upsilon Omicron, a national honor society in family and consumer sciences, dates back to 1909 when it was founded at the University of Minnesota. It is, according to its press release, the oldest national family and consumer sciences honor society and is a member of the Association of College Honor Societies.

Phi Upsilon Omicron recognizes and encourages achieved excellence in scholarship, leadership and service for students of family and consumer sciences.

CANYON — Katie Shipp, a junior music major from Wheeler, will play Barbarina in the upcoming production of "The Marriage of Figaro," to be staged by West Texas A&M University's opera workshop at 7:30 p.m. nightly, March 22-23 at WT's Branding Iron Theatre on campus.

The opera is under the direction of Dr. Cloyce Beard Kuhnert, artistic director and associate professor of voice, and Dr. Douglas Morrison, conductor and assistant professor of music.

"The Marriage of Figaro" tells the story of Figaro and Susanna, and the obstacles they face on their wedding day. The obstacles take on a comedic tone as the young couple uses trickery and deception to overcome another man's obsession.

The opera was first performed in 1786 and continues to delight audiences with its lighthearted romp between the servants and aristocratic master of a French country estate. Fibs, suspicions and complexities fill the opera's four acts but are quickly resolved in a captivating finale.

"This is the first time many of our cast members have ever performed in an opera," Kuhnert said. "They are energetic, young performers who have learned a great deal in a short amount of time."

CANYON — A.J. See NAMES, Page 3-B



Members of a Dallas missionary medical team see patients in a clinic set up for tsunami victims in Sri Lanka.

## A call upon her heart

Continued from Page 1

had been looking for a way to serve in a way that would answer her calling.

"When the tsunami hit," Rogers said, "I thought here's an opportunity, and I started looking for ways to help."

She said she just turned it over to God. "I said I'll do whatever You want me to do," Rogers said.

Rogers said her boss came in and said that they had an opportunity to go to Sri Lanka as part of a medical team and wanted to know if she wanted to go.

"I called Raymie and said, 'Are you okay with me going to Sri Lanka?'" Rogers laughed. "He said, 'Okay.'"

She said opportunities just opened up. Rogers said that God is a personal, caring God. "Sometimes we get so caught up in what we're doing each and every day, we're doing our own thing, and we know that God is doing His thing," Rogers said, "and sometimes that comes together."

She said that during her 10 days in Sri Lanka she was able to see how the prayers and actions of people in Pampa affected her and people half way around the world. She said God's divine intervention connected the two.

"Only by that divine intervention," Rogers said, "could they be connected."

Rogers said that before she left Texas, her sister-in-law, Della Moyer, Jim's wife, gave her cards sealed in envelopes to be opened one each day while she was on her trip to Sri Lanka.

"Each would have a Bible verse on it for that day," Rogers said, "and it would have a prayer that she would say for me that day."

Rogers said those cards lightened her days.

After arriving in Sri Lanka, Rogers said they opened their clinic and she was working in a tent in the oppressive heat and humidity.

"It was like Houston in the summer," Rogers said.

When they arrived that first day, she estimated that there were 100 or more people waiting in line for them.

"It was busy all day," Rogers said.

Kids would gather outside her tent window to watch. She would shoo them away with the wave of a hand.

"About 1 p.m. that afternoon," she said, "I looked up and there was a soldier with a big machine gun. He was standing at the window watching me."

She continued her work, praying that the soldier was there for good, not evil.

"There were soldiers with machine guns all over our camp," Rogers said, "and they were not happy and smiling at us."

Rogers later found out that they were government troops sent to find out what was happening in an area that had been contested by rebels.

That night when the medical team got together, she opened up the card for the day that Della had sent her.

"It was Psalms 31:20-21," Rogers said.

The verse said to hide in the presence of the Lord and that the Lord would protect her like the walls of a fort.

The prayer that Della had enclosed called for the Lord to protect Rogers from danger and send angels to watch over her.

"That was the prayer that was written to me almost three days before I read this," Rogers said.



Pampa News photo by DAVID BOWSER

▲ Carleen Rogers, right, visits with Peggy Fisher at Cornerstone Baptist Church where Rogers talked to the congregation about her trip to Sri Lanka on a tsunami medical relief effort.

The next day, tacked to the door of the church where they had their clinic, was a death threat against the pastor from the rebels, ordering him to close the clinic or they would kill him.

The knock on the door that followed, however, was the soldiers from the day before saying that they were there to protect the clinic.

The soldiers were the angels that Della had prayed for, Rogers said.

She said that while they did not witness to their patients unless asked, she noticed an interesting phenomenon.

The patients, mostly Hindu and Buddhists, said that their priests were busy rebuilding their temples rather than taking care of the people. Rogers said that even the Moslems, who had never before turned to Christians for help, walked 20 miles or more to their clinic.

Now that she has one missionary trip behind her, Rogers said she ready to go again.



◀ Rogers teaches the American game of "Patty-Cake" to a Sri Lankan child while two others watch.

M  
A  
R  
1  
3  
2  
0  
0  
5



## Cradle call



### Courtney Danielle David

Courtney Danielle David was born at 7:41 p.m. Feb. 15 at Pampa Regional Medical Center, to David and Julie David of Pampa. At birth, the infant weighed 5-pounds, 14.1-ounces and was 18-inches long. Her relatives include two brothers, Kaleb and Dakota, both of Pampa; a sister, Marlee of Pampa; and grandparents, Wayne and Glenda Terry, Sherry Olson and Milton and Theresa David, all of Pampa.

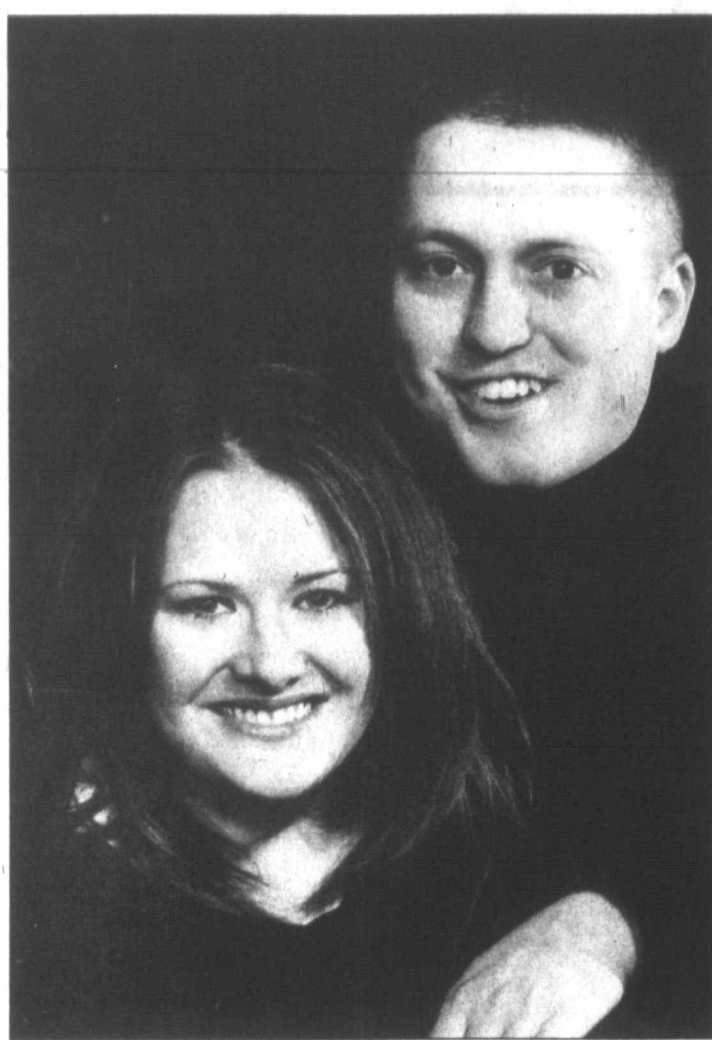

### Spearman/Gamblin

Amy Michelle Spearman of Amarillo and Kyle Newton Gamblin of Pampa plan to wed June 25 at First Christian Church in Pampa. The bride-elect is the daughter of John R. and Lisa Spearman of Pampa. In 2000, she graduated from Miami High School in Miami, Texas, and in 2004 received a bachelor's degree from West Texas A&M University. She is currently employed by Highland Park Independent School District of Amarillo. The future bridegroom is the son of Kris and Terry Gamblin of Pampa. He graduated from Pampa High School in 1999 and earned an associates degree from Amarillo College in 2003. He is currently employed at National Oilwell.

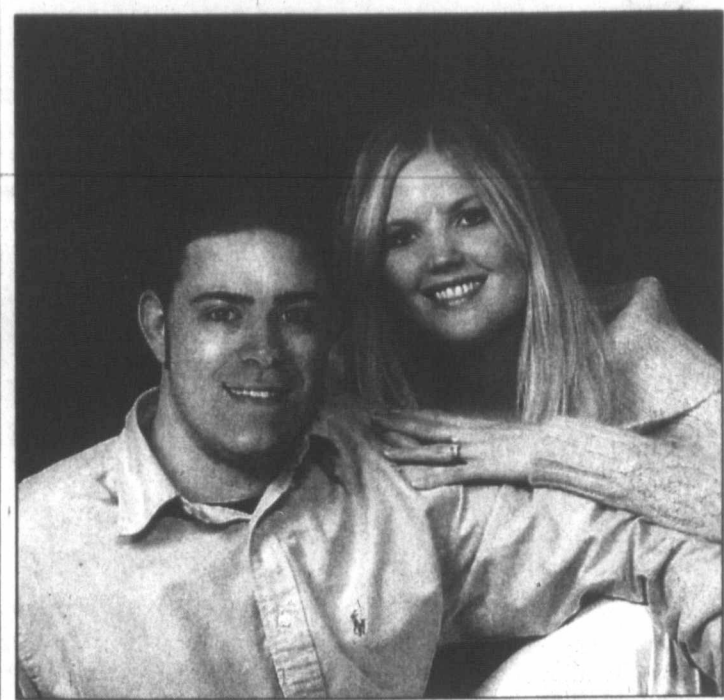

### Swart/Hodges

Cara Michele Swart and Brock Taylor Hodges, both of Amarillo, plan to wed June 10 at Country Home Weddings in Canyon. The bride-to-be is the daughter of Ron and Kay Swart of Miami and is the granddaughter of Cecil and Marie Gill of Miami and Alene DeLeon of Amarillo. She graduated from West Texas A&M University in 2003, where she was a member of Zeta Tau Alpha. She is currently employed as a credit manager at Wells Fargo Financial in Amarillo. The groom-to-be is the son of Don and Jackie Hodges of Clovis, N.M., and is the grandson of Christina Hodges of Clovis. He attended West Texas A&M University, where he was a member of Alpha Tau Omega, and is currently employed as a sales representative at Sprint in Amarillo.

### Bridal Registry

Andrea Abbe & Cary Erskine  
Lilliana Miranda & Ereasmo Espino  
Tiffany Lane & Richard Qualls  
Starla Willoughby & Mark Warmuth  
Lacey Seuhs & Troy McClendon  
Sarah Fraser & Adam Rodgers  
Lori Lindsey-Waggoner & Jonathan Waggoner  
Shannon Stroud & Tony Cavalier  
Cara Swart & Brock Hodges  
Misty Guess & Jeff Adams  
April Rodgers & Dane Ward  
Lynnsee Hancock & Matt Green

**DUNLAPS**  
Coronado Center • 669-7417

## Lifestyles Policy

1. The Pampa News will not be responsible for photographs used in announcing births, weddings, engagements or anniversaries. We also reserve the right to refuse publication of photographs of poor quality.

Photographs cannot be returned unless they are accompanied by a self-addressed, stamped envelope. They may be picked up in the office after appearing in the paper.

2. All information must be submitted by 5 p.m. Wednesday (12 noon Tuesday before a holiday such as Thanksgiving or Christmas), prior to Sunday insertion.

3. Engagement, wedding and anniversary news only will be printed on Sunday.

4. Engagement announcements will be published if the announcement is submitted at least one month before the wedding, but not more than three months before the wedding.

5. Bridal photos and information will not be accepted in The Pampa News office later than one month past the date of the wedding.

6. Anniversary announcements will be published for celebrations only of 25 years or more and will not be published more than four weeks after the anniversary date.

7. Birth announcements will only be published for 0- to 3-month-olds. (See form for more details.)

8. Forms are available from the office 8 a.m. to 5 p.m., Monday thru Friday, or by sending a SASE to The Pampa News, P.O. Box 2198, Pampa, TX 79066-2198.

9. Two anniversary pictures may be placed for a \$25 charge or, four extra lines may be added to announcements for \$25 (\$50 for both).

## Menus

Week of March 14-18

**Pampa Schools**  
MONDAY-FRIDAY  
Spring break.

**Lefors Schools**  
MONDAY-FRIDAY  
Spring break.

**Kid's Cafe-Wilson**  
MONDAY-  
WEDNESDAY  
Spring break.

**Kid's Cafe-Lamar**  
TUESDAY-  
THURSDAY  
Spring break.

**Senior Citizens**  
MONDAY

Chicken fried steak or chicken enchiladas, mashed potatoes, spinach, succotash, pinto beans, German chocolate cake or banana pudding, slaw, tossed or jello salad, hot rolls or cornbread.

**TUESDAY**  
Pork roast/dressing or baked chicken leg quarter, yams, broccoli/cheese sauce, fried squash, beans, lemon pound cake or chocolate icebox pie, slaw, tossed or jello salad, hot rolls or cornbread.

**WEDNESDAY**  
Roast beef brisket/brown gravy or cook's choice, mashed potatoes, California blend,

beets, beans, Boston cream pie or cherry cheesecake, slaw, tossed or jello salad, hot rolls or cornbread.

**THURSDAY**  
Chicken strips or meatloaf, mashed potatoes, Italian green beans, corn, beans, strawberry cake or butterscotch pudding cups, slaw, tossed or jello salad, hot rolls or cornbread.

**FRIDAY**  
Cattfish/hushpuppies or stew, potato wedges, carrots/peas, beans, angelfood cake or tapioca cups, slaw, tossed or jello salad, garlic bread sticks, hot rolls or cornbread.

**Meals On Wheels**  
MONDAY  
Turkey, mashed potatoes, broccoli, peaches.

**TUESDAY**  
Mexican casserole, Spanish rice, pinto beans, plum cobbler.

**WEDNESDAY**  
Meatloaf, peas/carrots, mashed potatoes, pudding.

**THURSDAY**  
Chicken noodle soup, sugarless cake.

**FRIDAY**  
Beef tips/rice, cream corn, baked apples, cookies.

## Club news

Club news is published strictly on a first come, first serve basis due to space limitations. The deadline each week for Sunday's paper is Wednesday at 5 p.m. This changes to 12 noon Tuesday on holidays such as Thanksgiving and Christmas. Meeting the deadline does not guarantee publication that week. Thank you.

**Altrusa**  
Altrusa International Inc.,

of Pampa met March 8 at Pampa Country Club with President Billie Dixon presiding. Pat Johnson and Brenda Tucker served as greeters. Gayle Rigdon attended as a guest.

The following business was conducted and announcements made: —The Accent was presented by Ruby Royse who reported on the recent activities completed for forming a new Altrusa Club in Amarillo.

—The resignation of Susan Winborne was accepted with regret.

—Recommendation for membership was accepted for Annette Chase and Irvine Riphahn.

—Johnson reported on the League House Committee meeting held recently. A dinner is planned to be held April 9 at M.K. Brown Heritage Room.

—The chapter voted to sponsor a project with the Harrington Cancer Center. Plans will be completed at the 5th Fun Tuesday make-

See CLUB, Page 3-B

ESTÉE LAUDER

# GIFT TIME

CHOOSE YOUR SHADES



## YOUR FREE 7-PC. GIFT

Choose your shades. This incredible Spring gift is yours free with any Estée Lauder purchase of 23.50 or more. Worth 65.00, your gift includes a choice of lipstick and lip palettes, **New Future Perfect** Anti-Wrinkle Radiance Crème SPF 15 and more, all in a straw weave mini tote with matching canvas cosmetic bag.

Offer good while supplies last. Quantities limited. One to a customer, please.

# DUNLAPS

Coronado Center • 669-7417

**Good times**

**T-SHIRTS AND MORE**  
111 W. KINGSMILL AVE 665-3036

**TUXEDO RENTALS FOR ALL OCCASSIONS**

Na

Continued  
Swope, ing major was among Texas A students start on heading finalists National Student Media C 8-12 in I WTAP attending vention home awards t includin awards, award a lades. Dr. I assistant commun tor of WTAMU

Area sionals Jeanna l Evans, Abbe, V Cree and were at Classro Associa from ac gathere ly for TC Convent Johns Stroud, and SI member chapter. Durin member briefing

CI

up me Room, —M School —TI 29. Me —K each n fund-ra Heritag —N Joan G secrets Williar Whitel —D birthda The Pampa

Her Heri Citizer Hendr The annou —E meetir —T —M ing th a.m. t Center auctio at the —N under Shop. —L Me Ward, McCr Jennie The Citize

20t Tw hostes siding The annou —I —C minu appro —I —4 Activ Techn — Work — Th the h



## Names

Continued from Page 1-B

Swope, junior broadcasting major from Pampa, was among several West Texas A&M University students getting an early start on spring break and heading for California as finalists in the 2004-2005 National Broadcasting Student (NBS) Electronic Media Competition March 8-12 in Los Angeles.

WTAMU students attending the NBS convention last year brought home more national awards than ever before, including production awards, a model chapter award and faculty accolades.

Dr. Leigh Browning, assistant professor of mass communications, is director of broadcasting at WTAMU.

Area teaching professionals Carrie Johnson, Jeanna Miller, Billie Sue Evans, Jan Stroud, Janet Abbe, Wanda Cotter, Sue Cree and Susan Slaybaugh were among 500 Texas Classroom Teachers Association members from across the state who gathered in Austin recently for TCTA's 50th Annual Convention.

Johnson, Miller, Evans, Stroud, Abbe, Cotter, Cree and Slaybaugh are all members of Pampa's CTA chapter.

During the convention, members were given a briefing on education

issues being discussed in the current session of the Texas Legislature. Texas Comptroller Carole Keeton Strayhorn delivered the legislative briefing, sharing information on funding available for Texas public schools.

Following the briefing, members traveled to the Capitol to meet with lawmakers and to discuss their classroom, student and public education needs.

Professional development sessions were offered to convention-goers. The sessions focused on such topics as the reauthorization of the federal special education laws, working with gifted children, and understanding state and federal accountability laws.

In other matters, TCTA members, serving as voting delegates, discussed education policy issues and elected TCTA's 2005-06 statewide officers and district directors. Lieutenant Governor David Dewhurst, who delivered the convention's keynote address, accepted the association's 2004-05 Friend of Education award in the public official category — presented to a public official who has shown extraordinary commitment to education in Texas.

In his address, Dewhurst discussed options for financing Texas public schools and outlined the finance plan recently released by the state senate.

## Club

Continued from Page 2-B

up meeting on March 29 at Lone Star Community Room, 7 p.m.

—Members voted to ship books to a Settlement School in South Africa for a Literacy Project.

—The Lamar Book Fair Family night will be March 29. Members were asked to volunteer for the event.

—Kerrick Horton distributed Style Show tickets for each member to sell at least 10 tickets. The annual fund-raising project is set for April 23 at M.K. Brown Heritage Room.

—New officers for 2005-2006 are Dixon, president; Joan Gray-Soria, vice president; Beth Miller, recording secretary; Johnson, corresponding secretary; Terri Williams, treasurer; and Penni Pfitzner and Gaye Whitehead, directors.

—Darlene Birkes was recognized as celebrating a birthday this month.

The next meeting will be at 7 p.m. March 22 at Pampa Country Club.

### Heritage Art Club

Heritage Art Club met recently at Pampa Senior Citizens Center with president and hostess, Roxanna Hendricks presiding.

The following business was conducted and announcements made:

—Edie Hudson read minutes from the previous meeting and called roll.

—Theresa Maness delivered the treasurer's report.

—Marjorie Holland facilitated a discussion concerning the upcoming Art Show and Sale slated from 10 a.m. to 4 p.m. April 30 at Pampa Senior Citizens Center. Members decided to display items for a silent auction, to be auctioned off during the show and sale, at the center April 25-29.

—Members participated in a stained glass project under the direction of Angie Shipman of the Hobby Shop.

—Louise Ward took home the door prize.

Members present at the meeting were Hendricks, Ward, Hudson, Maness, Holland, Polly Benton, Betty McCracken, Ruth Barrett, Barbara Stubblefield and Jennie Barker.

The next meeting will be April 4 at the Pampa Senior Citizens Center.

### 20th Century Club

Twentieth Century Club met March 8 at the home of hostess Chleo Worley with President Fay Harvey presiding.

The following business was conducted and announcements made:

—Dot Stowers led the club collect and the pledge.

—Club Secretary Louise Bailey called roll and read minutes from the previous meeting which were approved as read.

—Harvey delivered the treasurer's report.

—Committee reports were heard from Community Activities; Arts & Literature; and Science and Technology.

—The club's theme for the year is "The Literary World."

—Members read or recited favorite poems.

The next meeting will be at 1:30 p.m. March 22 at the home of Mary Wilson.

## Enjoy ethnic cuisine easily in own home

(NAPSA) — Healthy eaters, such as Sarah Ferguson, The Duchess of York, are drawn to the nutrition and bold flavors found in ethnic cuisines. Often, people assume cooking with spices is complicated, which explains why many busy people limit themselves to enjoying these foods at restaurants. Now, however, The Duchess knows that exotic flavors needn't be farther than the kitchen cupboard.

• **Quick Curry.** Curry gives South Asian dishes their exuberant character. With so many exotic flavors, how do home chefs put its magic in their own recipes? Quite easily, in fact, because curry can be made with as few as five ingredients. "Indian cuisine is wonderful for special dinner parties," said The Duchess. "Such occasions call for jewel-toned linens, fragrant florals and flickering light from votives. Unquestionably, though, it's the food that takes center stage, such as Baked Salmon with Curry Sauce — perhaps most amazing is that it only takes 12 minutes to prepare."

• **Asian Expedition.** A favorite of many, Asian cuisine is a great choice when entertaining family and friends. Try serving Chicken Satay and Shrimp Spring Rolls with Wasabi Dipping Sauce, made with innovative and flavorful French's(r) GourMayo(tm) Wasabi Horseradish Flavored Light Mayonnaise. For a complete cultural journey, offer green tea and serve the meal with chopsticks on beautiful bamboo placemats.

• **Brown Bag Bistro.** Add a bistro kick to your brown bag sandwich with GourMayo(tm) Creamy Dijon Flavored Light Mayonnaise, which has the full-bodied flavor and zest of deli-style Dijon mustard and a surprisingly delicious hint of sweetness. Pair it with leftover grilled chicken, mozzarella cheese and tomato and voilà—a sandwich fit for anyone seeking a taste of France.

• **Middle-Eastern Easy.** Mixing the various flavors of the Middle East can excite any palate. Spicy Hummus Dip is delicious, healthy and multifunctional—perfect for spreading on wraps or dipping vegetables when entertaining. "This



recipe is surprisingly simple, made with GourMayo(tm) Caesar Ranch Flavored Light Mayonnaise, which combines the flavors of creamy Caesar, cool ranch, Parmesan, buttermilk, chives, parsley, garlic and lemon," said The Duchess. "For even more spice, add a touch of Chipotle Chili Mayonnaise—perfect!"

• **Fajita Friday.** Who knew that Mexican could be healthy? Try preparing Santa Fe Pork Fajitas, accompanied by Santa Fe Paninis, which include grilled vegetables such as zucchini, eggplant, bell peppers and mushroom.

Open your kitchen to a world of flavor. For the highlighted recipes and more great tips, visit [www.frenchsfoods.com](http://www.frenchsfoods.com).

See ETHNIC, Page 7-B

Introducing...

**Legacy Insurance**  
Pat Warren ~~~ Katrina Neff

**806-665-4800**

Call us for a no obligation quote!  
We look forward to serving you again.

- FABRIC SOFAS
- LEATHER SOFAS
- RECLINERS

**SAVE NOW!**  
**INSTANT COUPONS**

**UP TO \$100 OFF**  
**SELECTED STYLES!**

**\$50 OFF**  
SELECT LEATHER RECLINERS

**\$50 OFF**  
Lane® Recliners, Snugglers, Lane® Reclining Loveseats, Occasional Tables, Cedar Chests & Selected Lane® Accent Pieces  
Valid From 3-04-05 thru 3-21-05 on selected styles!

**\$75 OFF**  
Lane® Stationary Sofas, Lane® Leather Loveseats & Chairs, & Lane® Reclining Sofas  
Valid From 3-04-05 thru 3-21-05 on selected styles!

**\$100 OFF**  
Lane® Stationary Leather Sofas, Lane® Reclining Sectionals, Lane® Bedroom & Dining Room Furniture & Accents  
Valid From 3-04-05 thru 3-21-05 on selected styles!

**\$724**

**\$824**

**12 MONTHS NO INTEREST**

**SOFAS \$577-\$699**

**CLEARANCE LOVESEATS \$399**

**LEATHER SOFAS Starting At \$699**

**BEDROOMS**

- DRESSER
- MIRROR
- QUEEN HEADBOARD
- NIGHT STAND

4 Pc. Groups

**\$599-\$699**

**MATTRESS SALE**

**SEALY FIRM**

Twin 2 Pc. Set **\$249**

Full Set **\$349**

Queen Set **\$399**

**SEALY "PLUSH"**

Twin Set **\$299**

Full Set **\$399**

Queen Set **\$449**

King Set **\$699**

**SEALY "PILLOW-TOP"**

Twin Set **\$399**

Full Set **\$499**

Queen Set **\$549**

King Set **\$799**

Effortless Rocking Comfort

**GLIDE ROCKERS**

With Matching GLIDE OTTOMANS

**\$399**

Comfortable

**CLUB CHAIRS**

With Matching Ottoman

**SALE \$499**

MONDAY - SATURDAY  
9:00 AM TO 5:30PM

**Texas FURNITURE**

12 MONTHS NO INTEREST FINANCING WITH APPROVED CREDIT

1415 N. HOBART • 665-1623

M  
A  
R  
1  
3  
2  
0  
0  
5



THE PAMPA NEWS COMICS

# Dear Abby...

By Pauline & Jeanne Phillips

**DEAR ABBY:** My nephew was recently arrested. It's the fourth time I know of that he's been arrested for various things - there may have been more.

This time, bond was set at \$500. He asked his parents for the money. They refused because they hoped the time he spent in jail would teach him a lesson.

Next, he called his grandparents (my parents). He told them he was in jail because his girlfriend (with whom he has two kids, 6 years old and 8 months old) had accused him of aggravated assault. They dislike her, so they believed him.

I learned the real reason for his arrest when I called the jail. It wasn't assault; it was two counts of driving without a license, and two counts of failing to appear in court. When I approached my mother about this, she got mad at ME, and now she's not speaking to me. Was I right to let her know her grandson was trying to use her again, or do I owe her an apology? -- HEARTBROKEN IN VIRGINIA

**DEAR HEARTBROKEN:** There's a saying that in ancient times it was dangerous to give Caesar bad news, because it was his habit to kill the messenger. Your mother could not have been thrilled to hear what you had to say, so instead of aiming her anger where it belonged -- at her grandson -- she's taking it out on you. You don't owe your mother an apology; she owes you one.

\*\*\*\*\*

**DEAR ABBY:** I have been married for 18 years and have two children. I come from a humble background. My husband's family is very well-to-do. I try to be as nice to them as I can, but his mother, sister and brother treat us like we don't exist.

If we are invited for a family get-together, they don't speak to either of us. If they have something to communicate, they talk

around us. How should I deal with this? They act as if we are not their family. It breaks my heart to see them be mean to my children. They seem to think that money is everything.

I think my husband's mother and sister may be the problem. I can't continue to let them walk all over me. Please give me some insight. I have no one to talk to. -- ON THE OUTSIDE IN INDEPENDENCE, KAN.

**DEAR ON THE OUTSIDE:** It would have been helpful if you had been able to explain why your husband's family has been so cold and unwelcoming. Whatever the reason, if they have not accepted you after 18 years of marriage to your husband, it is not likely to happen now. For your own happiness, and that of your children, strictly limit or eliminate your visits with the in-laws. Once you stop seeking their approval, your life will improve.

\*\*\*\*\*

**DEAR ABBY:** I am a 23-year-old graduate student who is working on my Ph.D. in genetics at a large, well-respected university. My great-aunt and I are arguing over the use of "Dr." in the non-academic world.

I say that I'll be allowed to call myself "Doctor Jones" when I graduate, having gone through a great deal of effort to gain that title. She disagrees, and insists that only MDs are allowed to call themselves "Doctor." Who is right? All of my professors use "Doctor" in all situations, regardless of whether they have an M.D. or Ph.D. -- ALMOST DR. JONES

**DEAR ALMOST DOCTOR:** Your aunt is well-meaning but misinformed. Once having earned your doctorate, you are entitled to be introduced as "Doctor" if you wish, and to be addressed as "Doctor" in formal situations.

For Better Or Worse



Zits



Garfield



Beetle Bailey

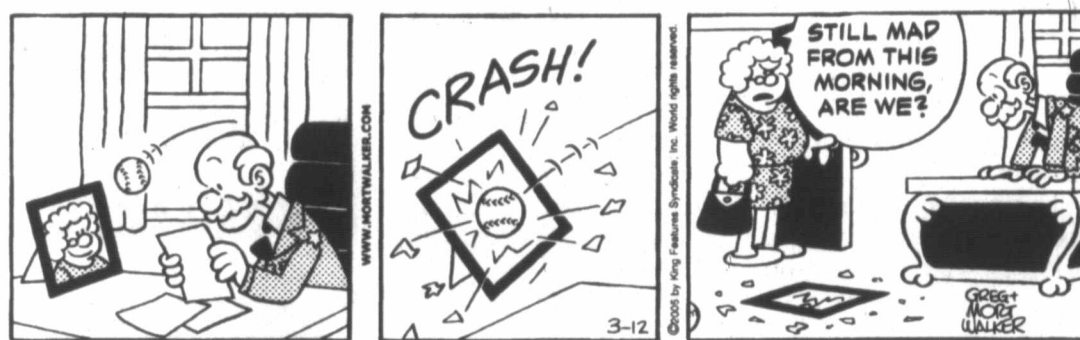

Marvin



Crossword Puzzle

CROSSWORD

By THOMAS JOSEPH

ACROSS DOWN

- 1 Nix
- 5 "— soup yet?"
- 9 Carried chair
- 10 Comic actor
- 11 Leary
- 12 Muscle woe
- 13 Bother
- 14 Tuba sounds
- 16 George Gershwin's brother
- 17 Unbroken
- 18 View from Mount Vernon
- 20 Fez
- 22 Editor's base
- 23 Jonathan of "Evita"
- 25 Lotion additive
- 28 Vast
- 32 Page
- 34 "I — Rock"
- 35 Bar bill
- 36 "Hmm"
- 38 Stay clear of
- 40 Wanderer
- 41 Myrrh, for one
- 42 Accumulate
- 43 Plant starter
- 44 Hot

T	A	B	S	D	O	C	S		
O	M	A	H	A	A	M	O	O	N
N	O	T	E	S	R	I	F	L	E
O	R	T	H	U	N	T	F	O	R
W	A	L	L	O	P	S	E	N	D
L	E	E	R	S	L	E	G	S	
C	A	R	S	F	A	I	R	S	
A	D	O	P	A	R	E	F	O	U
R	H	U	B	A	R	B	U	N	E
T	E	N	O	R	R	I	N	S	E
A	R	D	O	R	A	D	D	E	D
E	S	P	I	E	S	S	T	S	

Yesterday's answer

NEW CROSSWORD BOOK! Send \$4.50 (check/m.o.) to Thomas Joseph Book 2, P.O. Box 536475, Orlando, FL 32853 6475

1	2	3	4	5	6	7	8	9	10	11
12	13	14	15	16	17	18	19	20	21	22
23	24	25	26	27	28	29	30	31	32	33
34	35	36	37	38	39	40	41	42	43	44

Marmaduke



"Don't close your eyes while I'm saying grace."

The Family Circus



"A real one, or just somebody wearing a funny suit and a painted face?"

B.C.



Haggar The Horrible



Peanuts



Blondie



Flo & Friends



SA  
 "Go Exc The "L hear " March Audit  
 Ric School of his Award Artist trained Popu projec comp piano pays great multi Musi  
 Th ber D on th Brow M 665-



# MARQUEE

**SUNDAY, March 13, 2005**  
**to**  
**SATURDAY, March 19, 2005**

**Need A New Phone For Spring Break**  
**LG 4X3200 FLIP PHONE FREE** (after \$25.00 rebate)  
**KYOCERA SOTTO \$24.99** (after \$25.00 rebate)  
**LG LX5550 FLIP \$39.99** (after \$50.00 rebate)  
**AUDIOVOX 8910 CAMERA PHONE \$49.99**  
 (after \$50.00 rebate)  
**ALSO AVAILABLE...  
 MOTOROLA V810 CAMERA PHONE**

**NEED A NEW CELL PHONE PLAN...  
 NEED MORE MINUTES...  
 NEED TO KEEP YOUR BAG PHONE...  
 WE CAN TAKE CARE OF ALL THAT FOR YOU!**

**ADD UP TO 3 PARTNERS  
 FOR \$9.95 EACH AND GET  
 3 FREE FLIP PHONES**

**COMMUNICATION CONNECTION**  
**2145 N. HOBART 669-1551**  
 authorized CellularOne dealer

**401(K)  
 ROLLOVER HEADQUARTERS**  
  
**Duane Harp**  
 1921 N. Hobart  
 Pampa, Tx. 79065  
 665-6753  
**Edward Jones**  
 Serving Individual Investors Since 1871  
 Member SIPC

**Mc's Car Wash**  
**OPEN 24 HOURS**  
**Self Service 1811 N. Hobart**  
*'1.00 For 5 Minutes*  
  
**Automatic 1901 N. Hobart**  
*Brushless With Spot  
 Free Water For Final Rinse*  
**Wash Levels... \$5 Regular • \$6 Deluxe • \$7 Super**

**Pampa Community Concert Association**  
 Presents "Live on Stage"

**"Gershwin's Piano Music Finds An Exquisite Voice In Richard Glazier"**

The Pampa Community Concert Association Presents "Live On Stage" invites everyone to come, see and hear "Richard Glazier, pianist." It is due for a Saturday, March 19, 2005, performance in Pampa's M.K. Brown Auditorium at 7:30 p.m.

Richard Glazier is a graduate of Indiana University School of Music and Cleveland Institute of Music. Some of his accolades include the Pro Musicis International Award, National Federation of Music Clubs, and Young Artist Competition Grand Prize. While classically trained, Glazier has a special affinity for the American Popular Song. In 1998, he recorded an all-Gershwin project for the Gershwin Centennial for Piano Disco company. He has completed the first volume of the piano works of Scott Joplin for Centaur Records. Glazier pays tribute to these performers, their films, and the great composers who wrote for them in his one-man multi-media show entitled "A Salute to The Hollywood Musical."

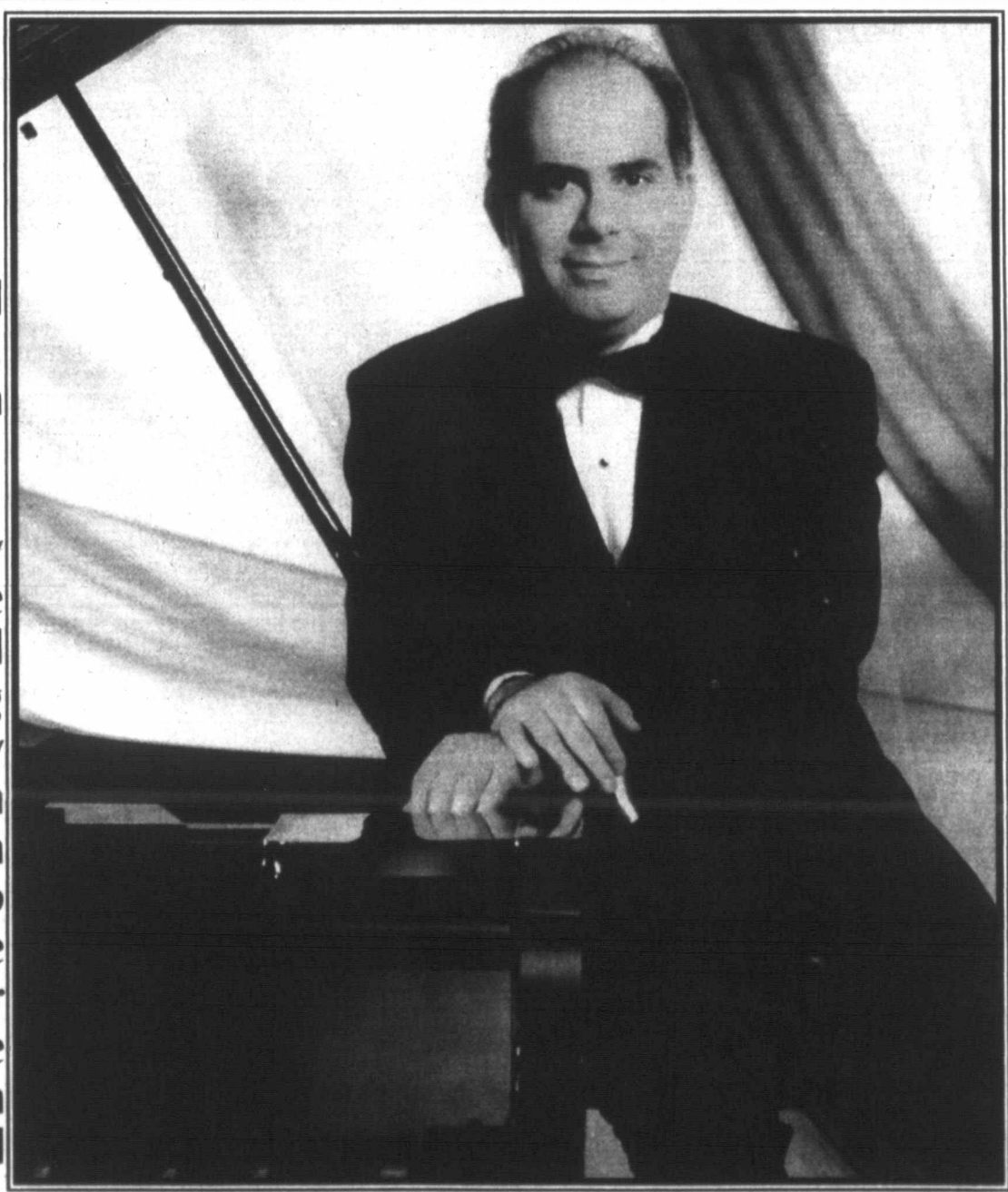

*"Richard Glazier has Gershwin in his soul."*

The final performance planned for the current season will be "The Southern Fried Jazz Band," an eight-member Dixieland band which whets the appetite of its audiences with some of the most refreshing Dixieland music on the scene today. Their performance is scheduled for Thursday, April 7, 2005, at 7:30 p.m. in the M.K. Brown Auditorium in Pampa.

Membership/tickets are available at the door. For information contact Ronnie Holmes, PCCA president, at 665-2631.

*Ad Courtesy of Pampa Regional Medical Center*

**M  
 A  
 R  
 1  
 3  
 2  
 0  
 0  
 5**



Prevention

# Senior driving challenges, solutions; accidents can be avoided

(NAPSA) — There are more ways than many people realize to reduce the aging population's frequency and severity of automobile accidents.

A few can be found in a recent issue of the CPCU Society's CPCU eJournal, "Senior Driver Issues: Upcoming Challenges and Solutions," by Robin Olson, CPCU, of the International

Risk Management Institute. "Senior drivers tend to experience more functional impairments, as compared to other age groups," writes Olson.

"Functional impairments include visual, visual/cognitive, cognitive and physical. "As the Baby Boomer generation enters the senior years, it is essential to find ways to lessen elderly driv-

ers' frequency and severity of automobile accidents," he adds.

On a more optimistic level, Olson's research shows that "seniors are less likely to speed; their chances of seriously injuring other parties is less, as compared to young operators."

Olson suggests insurers be accountable and respon-

sible for helping seniors maintain insurance coverage. "Personal automobile insurers need to regularly review the latest research on elderly drivers and automobile accidents. Insurers should look at rating plans that would decrease premiums for seniors who drive a very small number of miles (say 2,000) per year."

Overall, Olson believes

reducing senior driving accidents can be addressed from a variety of angles, including:

- Treatment of functional impairments
- Elderly driver licensing laws
- Highway design
- Vehicle types, design, and adaptations
- Intervention issues
- Public education

The CPCU Society is a community of credentialed insurance professionals who hold the Chartered Property Casualty Underwriter (CPCU) designation.

For more information or for a copy of the article, visit [www.cpcusociety.org](http://www.cpcusociety.org) and click the publications link or e-mail [jsherwin@cpcusociety.org](mailto:jsherwin@cpcusociety.org).

## HAPPY BIRTHDAY for Sunday, March 13, 2005:

Your communication will help you gain in all arenas of your life. What you say does count, and others will respond. Network and socialize to your heart's content this year, as you will meet a lot of people with different life experiences. Some will be just friends. Others could be more. You also might decide to do more for your community or immediate circle of friends. If you are single, if there is a loose cannon in a relationship, it is probably you. Take your time establishing a bond. If you are attached, you intrigue your significant other as you reveal many new facets of your personality. Spend time conversing, going out together and keeping the bond "updated." TAURUS draws you out.

The Stars Show the Kind of Day You'll Have: 5-Dynamic; 4-Positive; 3-Average; 2-So-so; 1-Difficult

## ARIES (March 21-April 19)

★★★★ A serenity envelops you -- finally. You gain insights as a result of the calmness that surrounds your day. Discussions involve commitments of time and energy. Follow through on what is good for you. Tonight: Order in.

This Week: Indulge yourself. You really might want to take a little personal time. Why not?

## TAURUS (April 20-May 20)

★★★★ Make plans that suit you. Others' responses could be unpredictable. Embrace people's individuality rather than try to pigeonhole them. Acceptance allows good feelings to flow. Tonight: Just ask with a smile.

This Week: You beam into your week, empowered and on top of your game. Communicate.

## GEMINI (May 21-June 20)

★★ Sometimes your way or manner could confuse others. You might appear more aloof than you realize. Investigate a new area or museum. Play the explorer and experience something new. A parent could act very differently. Tonight: Get some extra rest.

This Week: Be lazy on Monday, because demands become heavy on Tuesday. You can handle what hap-

## CANCER (June 21-July 22)

★★★★ Flourish with new changes in play. Look at the cup as half full, and you'll enjoy yourself. Gather friends and/or family together today or in the near future. Don't forget that person at a distance! Tonight: Don't think about tomorrow. Enjoy now.

This Week: Monday and late Thursday on, you are in prime shape. Play it low-key in between.

## LEO (July 23-Aug. 22)

★★★ Responsibilities tumble on you because others know how well you handle obligations. A partner's response could be quite unexpected. Help enrich this person's life by sharing more. You lead by example. Tonight: Out late.

This Week: You are in your take-charge mode. What you think needs to happen will -- if you have your way.

## VIRGO (Aug. 23-Sept. 22)

★★★★ Don't talk about going away -- do something to make it happen, maybe as soon as today. Make calls; decide to go for an adventure. Meet a friend halfway. You will enjoy yourself thoroughly. Those you encounter could be very exciting. Tonight: Try an adventure for dinner.

This Week: Experiment with different concepts before making a decision. Take the leap with a project Tuesday.

## LIBRA (Sept. 23-Oct. 22)

★★★★ A close friend or loved one has a greater impact on your day than you'd anticipated. You could be jolted or unnerved by another's actions. Relax. Nothing is written in stone. Value the person you are with and the moment. Tonight: Togetherness works.

This Week: Relate on a one-on-one level on Monday. Stay detached but understanding from Tuesday on.

## SCORPIO (Oct. 23-Nov. 21)

★★★★ Others run the show, and you don't want to change it. The outcome could be delightful if you let go and relax. Unusual and exciting moments or situations keep popping up. For those interested in romance, this could be memorable. Tonight: Go along with plans.

This Week: Others run the show. Go

along for the ride.

## SAGITTARIUS (Nov. 22-Dec. 21)

★★★ Relax. Read the paper. Call friends and loved ones at a distance. Everyone needs a day to recuperate from recent stress. Invite a family member to play a favorite game or to get into a mutually adored pastime. Tonight: Think about what you want to accomplish.

This Week: Get as much done as you can on Monday. Others will demand your time and attention from Tuesday on.

## CAPRICORN (Dec. 22-Jan. 19)

★★★★ Allow others to see your less serious side. In fact, the amount of fun and pleasure you create just by relaxing and letting go delights many. Follow an impulse, even if it might have you looking at cars or running off on some other fun happening. Tonight: Do what you want.

This Week: Your creativity flourishes on Monday. Daily life demands your attention on Tuesday, Wednesday and Thursday.

## AQUARIUS (Jan. 20-Feb. 18)

★★★★ Enjoy your immediate family or a roommate. You won't want to go far from home. In fact, you might spend some money just so you don't have to go out. A conversation could give you a great deal of insight. Tonight: Order in.

This Week: Come from a solid and centered place. Add in your imagination and ingenuity, and bingo! -- you get results.

## PISCES (Feb. 19-March 20)

★★★★ Your unpredictability gets the day moving. Make calls and connect with those you haven't heard from in a long time. Though you might spend a lot of time on the phone, it is worth it. Plan on getting together with a friend later. Tonight: Hang out.

This Week: Extend yourself. Make calls. Avoid playing the recluse.

## BORN TODAY

Singer Neil Sedaka (1939), scientist Joseph Priestly (1733), founder of the Church of Scientology L. Ron Hubbard (1911)

\*\*\*

Jacqueline Bigar is on the Internet at <http://www.jacquelinebigar.com>. (c) 2005 by King Features Syndicate Inc.

## HAPPY BIRTHDAY for Monday, March 14, 2005:

A lot of unusual but exciting happenings might be heading your way this year. Sometimes you might feel confused, but the lines of communication need to stay open. Ask questions and seek information. Be willing to explore options and to see different perspectives. The more often you open up, the greater growth and understanding you'll develop. If you are single, an unusual person will knock on your door anytime from winter 2005 on. He or she could be close to perfect in many ways if you can accept different lifestyles. If you are attached, a trip could add new life to your relationship. TAURUS loves to debate with you.

The Stars Show the Kind of Day You'll Have: 5-Dynamic; 4-Positive; 3-Average; 2-So-so; 1-Difficult

## ARIES (March 21-April 19)

★★★ Confusion marks the moment and your finances! The lack of direction could lead to power plays. Understand what is happening around you, and diplomatically take the lead. You can do it. Your insights allow you to make sound decisions. Tonight: Splurge a little.

## TAURUS (April 20-May 20)

★★★★ Your role becomes clearer as the day precedes. Your strength and vision come through, no matter which way you turn. Others might be grasping at straws or just plain confused. Take the lead in your diplomatic style. Tonight: As you like it.

## GEMINI (May 21-June 20)

★★ Stand back and evaluate exactly what needs to be done. You will trip over your own feet if you are not careful. In fact, you might feel you cannot

win for losing. Know when to withdraw. Cocoon and stay out of trouble. Tonight: Get some extra R and R.

## CANCER (June 21-July 22)

★★★★ Staying focused on what is important will define your success. Others might be easily distracted from the issue at hand, while you aren't. Detach and don't get triggered by events. Success becomes you. Tonight: Be among the crowds.

## LEO (July 23-Aug. 22)

★★★ You know when to take charge. In the chaos and difficulties that exist, your leadership abilities star. Others might not take your suggestions. Don't take it personally if someone stands up to you. This person might be unusually reactive. Tonight: Ever playful.

## VIRGO (Aug. 23-Sept. 22)

★★★★ Recognize that others have far more control than you were aware of. Don't buck trends; you might be amazed at what goes down. Do your thing without complicating a situation. Be a yes man (or woman) -- for now! Tonight: If you flex, you will be happy.

## LIBRA (Sept. 23-Oct. 22)

★★★ Work with individuals rather than groups. Others, especially bosses and associates, could be a bit out of sorts. Avoid mixing yourself into difficult situations. Realize more of what you desire with diplomacy and good timing. Tonight: Make nice.

## SCORPIO (Oct. 23-Nov. 21)

★★★★ Rather than get into a tizzy, which really isn't you, defer to those who feel that they have more control. Review a decision more closely, but don't finalize it now. You don't have all the answers just yet. Tonight: See what offers you get.

## SAGITTARIUS (Nov. 22-Dec. 21)

★★★ Dive into work and don't allow yourself to be distracted by those around you. Others have their issues and choices. Understand what you need to do in order to make a situation work for you. Don't get caught up in frivolous situations. Tonight: Squeeze in some exercise.

## CAPRICORN (Dec. 22-Jan. 19)

★★★★ Your creativity bubbles through confusion and perhaps power plays. How you present your ideas might have a lot to do with the manner in which they are received. You might not be getting all the facts. See where there might be an information gap. Tonight: Ever playful.

## AQUARIUS (Jan. 20-Feb. 18)

★★★★ Even you can act like a stick in the mud sometimes. You might be exhausted, which could be playing into your mental processing. Friends also might be asking too much from you. Quickly establish boundaries. Tonight: At home.

## PISCES (Feb. 19-March 20)

★★★★ You have a way of stating issues that makes sense most of the time. Someone else, however, might create a conflict where there previously was none. You need to stay away from problems and those who create a whirlwind of confusion. Tonight: Hang with friends.

## BORN TODAY

Scientist Albert Einstein (1879), actor Michael Caine (1933), comedian Billy Crystal (1947)

\*\*\*

Jacqueline Bigar is on the Internet at <http://www.jacquelinebigar.com>. (c) 2005 by King Features Syndicate Inc.

# First-time homebuyers, time to buy is right now

(NAPSA) — According to a recently released survey by the National Association of Realtors (NAR), first time homebuyers currently account for 40 percent of all homes purchased. This significant portion of home purchasers has helped fuel record levels of home sales over the past several years- and economic conditions indicate future first time homebuyers will remain a substantial percentage of the overall market.

On average, first time homebuyers are relatively young and financially stable. As cited in the NAR survey, the typical homebuyer is 32 years old, has a household income of \$52,500 and makes a down payment of three percent on a home costing \$139,000. With current mortgage rates still hovering at near historic low levels, those in the market for their first home will still be enticed by the lure and financial advantages of home ownership as we progress in 2005.

As one might predict, the majority of first time homebuyers seek the expert guidance of real estate professionals when beginning the search process. ERA Real Estate, one of the world's largest residential real estate franchises, is one company that provides customized services to meet the needs of those purchasing a home for the first time.

The ERA Answers(r) book, for example, is a free resource guide available to first time buyers without obligation in a print version at ERA offices and online at [www.ERA.com](http://www.ERA.com). The book addresses more than 90 of the most frequently asked questions about buying and selling a home and has been specifically designed to help consumers feel more comfortable and confident about their home buying and selling decisions.

On the Company's Web site [www.ERA.com](http://www.ERA.com), My ERA.com offers first time homebuyers convenient and useful features such as My Virtual Assistant, which allows vis-

itors to save and access their local office/agent profiles and track and record activities such as title searches and utility information. Create A Room is another feature of My ERA.com that can be used to design a virtual room layout for moving or redecorating purposes.

**On average, first time homebuyers are relatively young and financially stable.**

For the especially tech-savvy homebuyer, ERA.com Mobile allows complete access to ERA.com home listings from wireless tools, including cell phones and personal digital assistants (PDAs).

Through ERA Mortgage, there is a range of flexible mortgage options specifically designed to meet the needs of first time homebuyers such as 100 percent financing. ERA's Web site also features an "Affordability Calculator" to help those in the market for their first home determine exactly what their financing needs may be. And ERA's range of "Select Consumer Services" offers discounts on many goods and services first time buyers may need -- such as insurance, security alarms, moving and home warranties.

As a result of these and other products and services, ERA Real Estate was recently ranked the recipient of the 2004 J.D. Power and Associates Award for "Highest Overall Satisfaction for First Time Home Buyers Among National Full Service Real Estate Firms." The award resulted from a 2004 Home Buyer/Seller Satisfaction Study, based on responses from 4,977 homebuyers and sellers. The study was conducted on behalf of Candant Corporation by J.D. Power and Associates.

For more information, visit [www.ERA.com](http://www.ERA.com).

# Investigate before you invest

(NAPSA) — It can pay to investigate before you invest. Traditionally, investors study their portfolios, separate the winners from the losers and consider additional investment opportunities. It's a smart idea, however, to learn about any products being considered -- as well as the firms and individuals who offer them -- before making any investment decisions.

National Futures Association (NFA) is a congressionally authorized self-regulatory organization for the United States futures industry committed to safeguarding market integrity and protecting investors.

NFA believes that one of the best ways to protect investors is to provide them with the information they need to make informed decisions. To that end, NFA publishes several brochures describing the kinds of information you should always obtain first -- and questions to ask -- about any investment being considered.

The list of NFA brochures includes:

- Glossary of Futures Terms
- Understanding Opportunities and Risks in Futures Trading
- Buying Options on Futures Contracts: A Guide to Their Uses and Risks
- Trading in the Retail Off-Exchange Foreign Currency

Market: What Investors Need to Know.

Another important step to take before investing in futures is to conduct a background check of the firms and individuals offering these products.

Using NFA's Background Affiliation Status Information Center (BASIC) on NFA's Web site ([www.nfa.futures.org](http://www.nfa.futures.org)), investors can quickly and easily check a firm's or individual's registration status and disciplinary history. NFA has also published a brochure describing the information available on BASIC and containing instructions on how to conduct a BASIC search.

All of NFA's educational brochures are free. Simply call NFA's Information Center toll-free at (800) 621-3570 between the hours of 8 a.m. and 5 p.m. CST, Monday through Friday. An Information Center Representative will assist you. Brochures can also be downloaded from NFA's Web site.

Always remember to be wary of investment schemes that promise significant returns with little risk. Take a close and cautious look at the investment offer itself and continue to monitor any investment you do make. If you have any questions or complaints regarding a futures firm or one of its employees, contact NFA's Information Center.

UP T  
Suna Aut  
Chevy  
We'll Be The

199  
200  
200  
200  
199  
200  
200  
200  
200  
200  
200  
200  
200

M  
\$  
of  
of age. An  
sale. +Su  
excluded.  
your curr  
payment.  
informati

8  
SA  
\$21



*Still downhill all the way!*

# SUNA

## AUTO★MALL

# 0%

UP TO 60 MO.

# 0%

UP TO 60 MO.

Suna AutoMall News    E. Hwy. 287 • Clarendon, TX • 800-692-4088 • www.SunaAutoMall.com    March 2005



**Chevy**  
We'll Be There



**Cadillac**  
Break Through



**GMC**  
We Are Professional Grade



**Buick**  
The Spirit of American Style.



**PONTIAC**  
Fuel for the Soul



**AN AMERICAN**  
**REVOLUTION**

**SUNA AUTOMALL**    Date: \_\_\_\_\_

Pay to the order of *Price Guarantee* **\$7,500\***

*Five Thousand*

NON-NEGOTIABLE  
NO CASH VALUE    **Mark Suna**

# CREDIT PROBLEMS? NO PROBLEM!

# YOU ARE APPROVED! <sup>(1)</sup>

**VEHICLES AVAILABLE FROM THESE MANUFACTURERS:**  
**GMC • TOYOTA • CHEVROLET • FORD • JEEP • HYUNDAI**  
**HONDA • NISSAN • CHRYSLER • DODGE • PONTIAC**

## 190 VEHICLES WILL BE SOLD DIRECT TO THE PUBLIC

**SUNA HAS BEEN CHOSEN TO DISPOSE OF 190 VEHICLES, NEW, PRE-OWNED & CERTIFIED, DIRECTLY TO THE PUBLIC. THIS IS AN OPPORTUNITY TO GET THE CAR OF YOUR DREAMS. CREDIT PROBLEMS NO PROBLEM!**

<p>1994 CADILLAC SEVILLE NICE #19941B.... \$4,995</p> <p>2000 FORD TAURUS 4DR #20745A..... \$4,995</p> <p>2002 FORD FOCUS 4 DR #31398B..... \$5,995</p> <p>2000 FORD CROWN VICTORIA #11730B ... \$7,995</p> <p>1996 GMC SAFARI VAN CONV. #16398A ... \$7,995</p> <p>2002 CHEVY MALIBU 4 DR #51569A..... \$8,995</p> <p>2002 FORD RANGER 2WD EDGE #17787B \$10,995</p> <p>2004 CHEVY MALIBU 4DR #64476A..... \$10,995</p> <p>2004 PONTIAC GRAND AM #19511A..... \$12,995</p> <p>2000 LINCOLN TOWN CAR SIE #15010A .. \$13,995</p> <p>2000 CADILLAC DEVILLE 4 DR #19220B .. \$13,995</p> <p>2004 CHEVY MONTE CARLO LS #37334A. \$14,995</p>	<p>2003 CHEVY IMPALA 4DR LS #12640A.... \$14,995</p> <p>2004 PONTIAC AZTEK 4 DR #58489A ..... \$15,995</p> <p>2002 CHEVY EXT CAB 2WD #19090B ..... \$15,995</p> <p>2004 CHEVY VENTURE VAN #25525A..... \$16,995</p> <p>2004 BUICK LESABRE #10782A..... \$17,995</p> <p>2000 GMC C2500 4X4 #24123B..... \$17,995</p> <p>2002 FORD EXPEDITION EB #11636A..... \$22,995</p> <p>2005 PONTIAC G6 4DR #11551A..... \$24,995</p> <p>2004 CHEVY TAHOE 2WD #13463A..... \$24,995</p> <p>2005 MONTE CARLO SS #17808A ..... \$24,995</p> <p>2003 CADILLAC CTS LUX SPORT #13976A \$28,995</p> <p>2005 CHEVY TAHOE Z-71 4X4 #11066A ... \$37,995</p>
---	---

## BUY OF THE MONTH

### MONTE CARLO SS

**SPECIAL PURCHASE VEHICLE**

# \$9,500

**OFF MSRP**

ORIGINAL MSRP \$33,095



### 2004 JAGUAR

### X TYPE AWD

3 to choose from

# \$27,995



(1) With credit score of 750 or greater. Your vehicle payment cannot exceed 20% of your gross monthly income; vehicle payment totaled with your current monthly payments must not exceed 50% of your gross income. Must be at least 18 years of age. Any equity deficit in your current vehicle must be paid or refinanced with new vehicle. Bankruptcies must be discharged. All sale prices + TT&L W.A.C. Dealer added options extra. All vehicles must be in stock and vehicles subject to prior sale. \*Supplier prices on everything excluding Chevy Corvettes. \*Suna Automall will beat any legitimate offer signed by gm. all vehicles must be in-stock, if not Suna will order exact vehicle at \$100 less but must put down deposit, hail and demos excluded. See dealer for details. +(1) Additional lender requirements must be met, final lender approval required. Your monthly car payment cannot exceed more than 20% of your gross monthly income. Your new vehicle payment combined with your current monthly payments must not be 50% of your gross income. You must prove 1-year residence and 1 year employment. You must be 18 years of age and your annual income must be 18,000 or higher. Severity of credit can affect down payment, terms and specific vehicle. Lender has the right to require customer to pay off current vehicle and may require customer to increase down payment, which will affect equity and collateral. Lender assumes no responsibility for incorrect information supplied by various emails and agencies. In compliance with above listed provisions, you are guaranteed to receive a credit line of at least 21,000 for the purchase of a vehicle.

**FOR LOCAL**

# 806-874-3527

**FOR OUT OF TOWN**

# 800-692-4088

**NOW ACCEPTING APPLICATIONS FOR SALES CONSULTANTS. \$2000 SIGNING BONUS DEMO PROGRAM AVAILABLE CALL MARK SUNA FOR DETAILS**

**NOBODY WALKS AWAY!**  
*They drive away in a new or pre-owned vehicle. WAC*

FOR OUT OF TOWN  
**800-692-4088**  
FOR LOCAL  
**806-874-3527**



M  
A  
R  
1  
3  
2  
0  
0  
5



# THE PAMPA NEWS CLASSIFIEDS

www.thepampanews.com

403 W. Atchison • PO Box 2198 • 806.669.2525 • 800.687.3348

**AUCTION**  
SAT. Mar. 19, 9:30 A.M.  
Loc.: Pampa, Tx., CLYDE CARRUTH LIVE-STOCK PAVILION—East Edge of Pampa on Highway 60/152 (North of Top of Texas Rodeo Arena)  
**TOYS, MODEL CARS, PICKUPS, TRUCKS, BANKS WILL SALE AT 1:00 P.M.**

TOYS (TONKA, NYLINT, ERH), MODEL CARS, PICKUPS, TRUCKS, BANKS, COLLECTIBLES, HOUSEHOLD, KITCHEN, SHOP TOOLS, PATIO & SUNROOM FURNITURE, FURNITURE, APPLIANCES, YARD & GARDEN, AIR HOCKEY TABLES & NEW HOME FURNISHINGS

Web: www.loydsanction.com  
**Lyndon Loyd Auctioneers (7119)**  
806-826-5850 806-898-5248  
Wheeler, Tx.

**STORE PERSONNEL**  
Allsup's Convenience Stores is seeking personnel for its stores in Pampa. Must enjoy working with the public, be able to work accurately in a fast paced environment and able to work various shifts, including nights and weekends.

We offer competitive wages plus medical/dental/life insurance, profit sharing and paid vacations.

For immediate consideration please apply in person at:  
**Allsup's**  
309 N. Hobart  
EOE

**MARCH SPECIAL**  
**ALL HOMES FOR RENT**  
**1/2 PRICE**

Up To 5 Lines Minimum 1 Week

PAID IN ADVANCE • VISA & MASTERCARD ACCEPTED

**THE PAMPA NEWS**  
806-669-2525 • 800-687-3348  
FAX 806-669-2520

**THE PAMPA NEWS CLASSIFIED**  
IT'S EASY ... PLACE YOUR AD BY TELEPHONE  
**669-2525 OR 800-687-3348**  
VISA AND MASTERCARD ACCEPTED

**1304 N. BANKS FOR SALE**  
**CHARLIE'S FURNITURE BUILDING**  
1304 N. Banks, Pampa, Tx. Call Charlie Snider 806-358-7288 or 355-3037.  
Approximately 20,000 sq. ft. Building can be divided into 4 separate units.  
Each unit could have separate heat/ac and bathroom.  
As Is \$75,000 • 3.75 sq. ft.

**Realtors**  
**First Landmark Realty**  
665-0717  
2545 Perryton Pkwy. in the Pampa Mall

**NEW LISTING**  
Very nice three bedroom brick. 2 baths. Kitchen-breakfast area combined. Large family room. Woodburning fireplace. Large isolated master bedroom, double car garage. Steel wrap on eaves for low maintenance. Covered patio. Some amenities will convey. Won't last long on the market. MLS 6662

**NEW LISTING**  
Wonderful and large 2 bedroom brick. Huge living area is open and includes dining, kitchen, beautiful ceramic kitchen cabinet top. Lovely carpet. Two fireplaces. Bedrooms are large. Priced below appraisal. Great home for a couple. One owner custom built home and has had lots of loving care. This is a must see. Call Irvine for an appointment. OE

**GREAT NEIGHBORHOOD**  
Super nice 3 bedroom brick. 2 baths. Formal living room, den-kitchen combination. Hobby room or office. Could be a 4th bedroom. Some recent updating. Huge double car garage with enough room for a workshop. RV parking in back. Circle drive. Owner says sell. Call Irvine. MLS6493

**AUSTIN SCHOOL DISTRICT**  
Very nice 3 bedroom brick. 1 3/4 baths. Formal living room. Huge kitchen-den combined. Woodburning fireplace. Table height eating bar in kitchen. Yard sprinkler. Double car garage. Corner location. Call Chris to see. MLS6562

**NORTH HOBART**  
Former restaurant. Excellent traffic flow. Lots of possibilities for this property. Seller is negotiable. Priced below appraised price. Call Irvine for details. MLS6476C

**CALL FIRST LANDMARK FIRST FOR ALL YOUR REAL ESTATE NEEDS. WE APPRECIATE YOUR BUSINESS.**  
Irvine Riphahn GRI . 665-4534  
Chris Moore GRI . 665-8172  
Bobbie Nisbet BKR . 665-4534

**Realtors**  
**Norma Ward Realty**  
669-3346  
Jim Ward....665-1593  
Norma Ward,  
GRI, Broker

**1 Public Notice**  
REQUEST for Proposals for a COUNTY DEPOSITORY BANK for Gray County, Texas. Notice is hereby given that the Commissioner's Court of Gray County, Texas, will at its meeting on April 1, 2005, select a county depository for the public funds of Gray County, Texas, for the 24 month period May 1, 2005 through April 30, 2007, with a possible two year extension to April 30, 2009.

**14e Carpet Serv.**  
NU-WAY Cleaning service. Carpets, upholstery, walls, ceilings. Quality doesn't cost...It pays! No steam used. Bob Marx owner-operator. 665-3541, or from out of town, 800-536-3341.

**14h Gen. Serv.**  
COX Fence Company. Repair old fence or build new. Free estimates. Call 669-7769.

**5 Special Notices**  
ADVERTISING Material to be placed in the Pampa News, MUST be placed through the Pampa News Office Only.

**10 Lost/Found**  
FOUND Female Sharpei mix solid black 8 to 12 weeks old Found on S Dwight 669-2087

**13 Bus. Opp.**  
ABSOLUTE Goldmine! 60 vending machines / excellent locations, all for \$10,995. 800-234-6982

**14d Carpentry**  
Carpentry, Roofing, Replacement windows, steel siding & trim Jerry Nicholas 669-9991, 662-8169

NEW Const., remodeling, replacement windows. Shawn Deaver Constr. 662-2977, 665-0354.

**OVERHEAD DOOR REPAIR** Kidwell Construction. Call 669-6347.

**ADDITIONS, remodeling, roofing, cabinets, painting, all types repairs.** Mike Albus, 665-4774.

**IS your House or Foundation Settling?** Cracks in bricks or walls? Door won't close? Call Children Brothers, Inc. Stabilizing & Foundation Leveling. 1-800-299-9563 or 806-352-9563 Amarillo.

**J&J Handyman.** Nothing too Large, Nothing too Small. Just call 665-8995, ask for John!

**NEW & repair fencing, decks, paint, remodel & repair.** Rental make ready. Best prices. 664-2234.

**14n Painting**  
INT./EXT. painting, mud tape. 35 yr. exp. References. Call Gene Calder 665-4840.

**14s Plumbing/Heat**  
JACK'S Plumbing & Faucet Shop, 715 W. Foster, 665-7115. faucets, plumbing supplies, new constr., repair, remodeling, sewer / drain cleaning, septic systems installed. Visa/MC

**Larry Baker Plumbing**  
Heating/Air Conditioning  
Borger Hwy. 665-4392

**21 Help Wanted**  
**SUMMER EMPLOYMENT**  
Fun Valley Family Resort South Fork Co. Needs retirees w/ own RV for all types of jobs. Office, house keeping, cooks, maintenance & RV parks. For info & application. Write to Personnel Director. 9010 Ravenswood Granbury Tx. 76049

**21 Help Wanted**  
**Summer Employment**  
Fun Valley Family Resort. South Fork Colo. Needs students to work all types of jobs. kitchen, dining room, house keeping, stores, maintenance, horse wrangler & office salary. Room, Board, Bonus. For info. & appl. Write to Personnel Director. 9010 Ravenswood, Granbury Tx. 76049

**COOKS needed.** No experience necessary. Apply in person at the Dixie Cafe. No phone calls.

**JOHNSON Home Furnishings** Is Now Taking Applications. Apply At 801 W. Francis St.

**INNOVATIVE STAFFING SOLUTIONS LLC**  
Positions Available in Pampa and Perryton

**Field Service & Sales**  
**Service Technician**  
"Great Company"  
Career opportunity!!!  
Oilfield exp. preferred

**Licensed Chemical Dependency Counselor**  
"Confidentiality a Must!"  
Background check required.  
Positions Available in Canadian

**Service Truck and Truck Driving Positions**  
Class A CDL and a clean driving record required

**Road Construction**  
Experience a plus!

**Pipeline Construction**  
"Great Career Opportunity"  
Oilfield exp. a plus but company will train

**\*Drug Screen Required**  
Never a fee to applicant!  
1224 N. Hobart St., NBC Plaza II Ste. 11  
Pampa, TX 79065  
Phone (806) 665-2991

**HOSTESSES & Waitresses needed.** Waitresses must be 18. Apply in person, Dyer's BBQ.

**21 Help Wanted**  
**Help Wanted**  
Amarillo firm looks to expand in Pampa area. 7 people needed to fill various positions. For personal interview call 806-356-6850

**NOTICE: All ads that contain phone numbers to a number with an area code of 809 or a prefix of 011 are international toll numbers and you will be charged international long distance rates.** For more information and assistance regarding the investigation of work at home opportunities and job lists, *The Pampa News* urges its readers to contact the Better Business Bureau of South Texas, 609 S. International Blvd., Weslaco, Tx. 78596, (210) 968-3678.

**NOW seeking a temporary full / part time dependable sales person to operate Pampa store.** Duties: assisting customers, maintaining plants and operating cash register. Starting pay \$6 hr., 40 hr. work week. No exp. nec. Hiring begins Apr. 1st. Send resumes to: D&C Greenhouse 36 Nelson Dr. Spearman, Tx. 79081

**THERAPIST TECHNICIAN I FIR / PAMPA**  
\$7.26 per hour / Full-time and Part-time position avail.

**Texas Panhandle MHMR** is in need of applicants who have a high school diploma / GED, a Texas Drivers License, experience working with individuals in therapeutic activities and would be interested in assisting persons with mental retardation in day program and residential settings. Qualifications: High school diploma or GED plus some experience in recreation, vocational, physical and occupational therapy, speech, hearing and audiology. Must have a minimum of eighth grade reading-comprehension level as evidenced by score on the Adult Basic Learning Examination (ABLE) test. Must have a valid Texas driver's license and be insurable under the agency vehicle policy. Apply at

**TPMHMR**  
901 Wallace  
Amarillo, Tx. 79106  
806-358-1681  
An Equal Opportunity Employer

**D.E. CHASE, INC.**  
1445 S. Barnes  
Pampa, Tx.  
**TRUCK DRIVERS WANTED**  
6 days on / 2 days off  
Medical & Dental Ins.  
Uniforms  
Monthly Safety Bonus  
Requirements:  
CLASS A CDL  
DOT Physical  
DOT Drug Screen  
HAZMAT Endorsement  
Apply in person  
NO PHONE CALLS!

**DRIVERS**  
**CRUDE OIL**  
Mission Petroleum Carriers  
Pampa Area Hauling  
Long Term Career Positions  
Home Daily Great Benefits  
Top Wages Paid Weekly  
1-800-737-9911  
Ext. 200

**RN needed.** Full-Time or Part-Time. Benefits avail. Call Jeanne Crossland RN, DON, 806-256-2114

**CNAs**  
ASK ABOUT OUR NEW SIGN-ON BONUS! IMMEDIATE OPENINGS on all shifts. Must be TEXAS State Certified! Competitive rates & benefits for full time employees. EOE. For more info., call (806)665-5746 or apply in person at CORONADO HEALTHCARE CENTER, 1504 W. Kentucky, Pampa.

**EXPERIENCED DRIVERS NEEDED**  
Groendyke Transport hiring drivers for our Amarillo Terminal. Applicants should have prior driving exp. & Good MVR. Regular time at home, great wages, health care plan, 401K plan, vacation, holiday pay. Apply at 10201 Triangle Dr., Amarillo, Tx., call 888-456-2656 or apply on line at www.groendyke.com EOE

**21 Help Wanted**  
**KITCHEN help needed:** Must be able to work some mornings and some evenings. Dyer's BBQ.

**NURSING DIRECTOR of NURSING**  
Coronado Health Care Center seeks a Director of Nursing to oversee Nursing Services and provide direct quality care in our skilled nursing facility. Requires an RN with min 2 years experience, preferably in a long term care facility, supervisory experience and superior communications skills. Must be familiar with TEXAS regulatory requirements

We can offer a competitive salary and benefits (health, dental & life insurance avail.) & 2 weeks vacation after 1 year. EOE. Fax cover letter & resume, with salary history to: Fax letter / resume to (806)665-6220, or mail to Administrator, CORONADO HEALTHCARE CENTER, 1504 W. Kentucky, Pampa, Tx. 79065

**West Texas A&M University**  
**University Police Department**  
The University Police Department of West Texas A&M University is currently taking applications for the position of Police Officer. Qualifications include, but are not limited to the completion of 30 college hours by the end of probationary period and Basic TCLEOSE certification. Applications may be obtained by contacting the WTAMU Personnel Office at (806) 651-2114 and will be accepted through 3/31/05. This is a security sensitive position. A criminal history report will be obtained on position finalists. Texas law requires that males age 18 through 25, be properly registered w/Selective Service. AA/EOE

**Immediate Opening 1 or 2 Sales Professionals Needed**  
Male or Female  
Welcome!  
Join one of the fastest growing dealerships around. We're looking for motivated, goal oriented individuals with a positive sales attitude. You will get out of it what you put into it. Sell from seven different franchises as well as quality inspected used vehicles. 401K, health insurance, paid vacation. Great atmosphere with excellent advancement opportunity. Make the move to a growing professional organization.  
Call 800-374-5584  
Steve Hood  
Jeff Tucker  
Income Guaranteed

**2 FULL TIME CHARGE NURSES**  
Pampa  
McLean Care Center  
Call 806-737-2499  
ask for Administrator or the DON

**COOK-FULL TIME**  
For evening meal prep. Prefer exp. individual, but will train qualified applicant to prepare meals for special diets. Must be reliable and dependable. Apply in person, CORONADO HEALTHCARE CENTER, 1504 W. Kentucky Ave., Pampa

**EXPERIENCED DRIVERS NEEDED**  
Groendyke Transport hiring drivers for our Amarillo Terminal. Applicants should have prior driving exp. & Good MVR. Regular time at home, great wages, health care plan, 401K plan, vacation, holiday pay. Apply at 10201 Triangle Dr., Amarillo, Tx., call 888-456-2656 or apply on line at www.groendyke.com EOE

**ASK ABOUT OUR NEW SIGN-ON BONUS!** IMMEDIATE OPENINGS on all shifts. Must be TEXAS State Certified! Competitive rates & benefits for full time employees. EOE. For more info., call (806)665-5746 or apply in person at CORONADO HEALTHCARE CENTER, 1504 W. Kentucky, Pampa.

**21 Help Wanted**  
SIVALLS Inc. is looking for welder-fabricators and a paint test service technician. Welding and drug tests req. Benefits: health ins., profit sharing, 401K, 8 paid holidays and 10 days vacation per year. 806-665-7111, Pampa.

**NURSE: RN WEEK-ENDS ONLY.** Must have TEXAS State license. Competitive rates! EOE. Call (806)665-5746 or apply in person at CORONADO HEALTHCARE CENTER, 1504 W. Kentucky Ave., Pampa.

**21 Help Wanted**  
NURSE: RN WEEK-ENDS ONLY. Must have TEXAS State license. Competitive rates! EOE. Call (806)665-5746 or apply in person at CORONADO HEALTHCARE CENTER, 1504 W. Kentucky Ave., Pampa.

**LVN**  
ASK ABOUT OUR NEW SIGN-ON BONUS! Full time opening. Must have TEXAS State license. Competitive rates & benefits for full time employees. EOE. For more information call (806)665-5746, or apply in person at CORONADO HEALTHCARE CENTER, 1504 W. Kentucky, Ave., Pampa.

**West Texas A&M University**  
**University Police Department**  
The University Police Department of West Texas A&M University is currently taking applications for the position of Police Officer. Qualifications include, but are not limited to the completion of 30 college hours by the end of probationary period and Basic TCLEOSE certification. Applications may be obtained by contacting the WTAMU Personnel Office at (806) 651-2114 and will be accepted through 3/31/05. This is a security sensitive position. A criminal history report will be obtained on position finalists. Texas law requires that males age 18 through 25, be properly registered w/Selective Service. AA/EOE

**Immediate Opening 1 or 2 Sales Professionals Needed**  
Male or Female  
Welcome!  
Join one of the fastest growing dealerships around. We're looking for motivated, goal oriented individuals with a positive sales attitude. You will get out of it what you put into it. Sell from seven different franchises as well as quality inspected used vehicles. 401K, health insurance, paid vacation. Great atmosphere with excellent advancement opportunity. Make the move to a growing professional organization.  
Call 800-374-5584  
Steve Hood  
Jeff Tucker  
Income Guaranteed

**2 FULL TIME CHARGE NURSES**  
Pampa  
McLean Care Center  
Call 806-737-2499  
ask for Administrator or the DON

**COOK-FULL TIME**  
For evening meal prep. Prefer exp. individual, but will train qualified applicant to prepare meals for special diets. Must be reliable and dependable. Apply in person, CORONADO HEALTHCARE CENTER, 1504 W. Kentucky Ave., Pampa

**EXPERIENCED DRIVERS NEEDED**  
Groendyke Transport hiring drivers for our Amarillo Terminal. Applicants should have prior driving exp. & Good MVR. Regular time at home, great wages, health care plan, 401K plan, vacation, holiday pay. Apply at 10201 Triangle Dr., Amarillo, Tx., call 888-456-2656 or apply on line at www.groendyke.com EOE

**ASK ABOUT OUR NEW SIGN-ON BONUS!** IMMEDIATE OPENINGS on all shifts. Must be TEXAS State Certified! Competitive rates & benefits for full time employees. EOE. For more info., call (806)665-5746 or apply in person at CORONADO HEALTHCARE CENTER, 1504 W. Kentucky, Pampa.

**21 Help Wanted**  
SIVALLS Inc. is looking for welder-fabricators and a paint test service technician. Welding and drug tests req. Benefits: health ins., profit sharing, 401K, 8 paid holidays and 10 days vacation per year. 806-665-7111, Pampa.

**NURSE: RN WEEK-ENDS ONLY.** Must have TEXAS State license. Competitive rates! EOE. Call (806)665-5746 or apply in person at CORONADO HEALTHCARE CENTER, 1504 W. Kentucky Ave., Pampa.

**ASK ABOUT OUR NEW SIGN-ON BONUS!** IMMEDIATE OPENINGS on all shifts. Must be TEXAS State Certified! Competitive rates & benefits for full time employees. EOE. For more info., call (806)665-5746 or apply in person at CORONADO HEALTHCARE CENTER, 1504 W. Kentucky, Pampa.

**21 Help Wanted**  
NOTICE: Readers are urged to investigate advertisements which require advance for services or goods.  
Texas Boll...  
Eradica...  
Founda...  
NOW HI...  
Seasonal P...  
Aval...  
Field Tec...  
For job descri...  
it our We...  
www.tboll...  
Team environ...  
door work...  
least 18 ye...  
have valid...  
cense and be...  
under the Fe...  
fleet insuran...  
No experienc...  
ry. Ag backgr...  
ful.  
For more info...  
apply in perso...  
301 Elsie...  
Panhand...  
www.tboll...  
Pre-emplo...  
drug testing...  
Equal Opp...  
Employ...  
Drug-Free W...  
One...  
for the...  
astro...  
hins. E...  
3-12...  
P Z B...  
I W D...  
Q Z R...  
S Q E...  
C Z J...  
Yest...  
BE...  
OPPO...  
COME...  
PH...  
It's not ju...  
getting...  
it's bu...  
¡Ll...  
Múde...  
TOP...  
Ask Ab...  
AUSTIN SC...  
2700 Duncar...  
323 Oak, Wa...  
1801 N. Russ...  
1900 Grape...  
2714 Aspen...  
2014 Charle...  
1700 Duncar...  
1939 Fir...  
1616 N. Russ...  
2600 Cherok...  
2525 Charle...  
1620 Fir...  
1807 Chestn...  
2410 Fir...  
1826 Hartm...  
309 W. Rand...  
2216 Evergre...  
2526 Mary E...  
1106 Charle...  
615 First...  
2314 Mary E...  
1534 Harmit...  
2630 Serrin...  
1316 Mary E...  
1013 Mary E...  
2247 Mary E...  
1105 Garlon...  
1825 Duncar...  
1230 N. Russ...



**21 Help Wanted**

**NOTICE**  
Readers are urged to fully investigate advertisements which require payment in advance for information, services or goods.

**Texas Boll Weevil Eradication Foundation NOW HIRING!**  
Seasonal Positions Available.  
**Field Technician**  
For job descriptions, visit our Web site: [www.txbollweevil.org](http://www.txbollweevil.org)  
Team environment, outdoor work. Must be at least 18 years old. Must have valid driver's license and be insurable under the Foundation's fleet insurance policy. No experience necessary. Ag background helpful.  
For more information, apply in person:  
301 Elsie Street  
Pampa, TX  
[www.txbollweevil.org](http://www.txbollweevil.org)  
Pre-employment drug testing required  
Equal Opportunity Employer / Drug-Free Workplace

**21 Help Wanted**

**CALDWELL Prod.-Exp.**  
Pulling Unit Operator, \$12 hr. for top operator. Top pay for exp. floorhands, 6 pd. holidays & 1 week pd. vacation per yr. Steady work. Apply 2 mi. W. on Hwy 60, 665-8888.

**Healthcare**  
Pampa Regional Medical Center is proud of our 115-bed acute care facility located in the panhandle of Texas. We are an organization with a strong tradition providing quality patient care with a special touch. We have the following opportunities available:  
• Accountant-Temp  
• Pharmacy Director  
• Staff Pharmacist  
• RN-ICU, ER, Pre-Admission  
• PBX-PT  
• Coding Specialist  
We offer a competitive salary and comprehensive benefits package. Please contact: Debbie Dixon, HR, One Medical Plaza, Pampa, TX 79066; fax (806)665-5222; email: [debbie.dixon@trishospitals.com](mailto:debbie.dixon@trishospitals.com); phone (806) 665-5873

**21 Help Wanted**

**NEEDED CNA's.** All 12hr. shifts ava. Call Palo Duro Nursing Home. Claude. 226-5121.

**NURSING ADON**

LTC Facility seeks experienced Assistant Director of Nursing to be responsible for scheduling, maintaining systems, overseeing CNA staff, etc. TEXAS state license required. Competitive salary and benefits (health, dental & life ins. available) & 2 weeks vacation after 1 year. EOE. Fax letter / resume to (806)665-6220, or mail to Administrator, CORONADO HEALTHCARE CENTER, 1504 W. Kentucky Ave., Pampa, TX. 79065

**50 Building Suppl.**

White House Lumber  
101 S. Ballard  
669-3291  
HOUSTON LUMBER  
420 W. Foster  
669-6881

**60 Household**

\$128 QN mattress set, brand new never used with warranty, QN Pillow top double sided mattress set new, still pkgd, warr., sell \$199, Full Pillow top Double sided mattress set new, still pkgd, warr., sell \$169, Full size mattress set new, never used \$89, 170 King mattress set, brand new, still pkgd, warranty, \$218 King Pillow top mattress set, brand new, still pkgd, warranty, Queen Cherry sleigh bed, new, still boxed, List \$750 sell \$350, new 7 pc QN cherry wood brdm set w/sleigh bed, still boxed, sell \$999, new 7 pc QN Pinewood brdm set w/4 poster bed, still boxed, \$999. Call 806-517-1050.

**62 Medical Equip**

HOSPITAL bed w/ extension for tall person. All electric. Call 665-1570, or 669-7749.

**69 Misc.**

INEW 255 75 R16. General Tire Mounted On Ford Rim. Call 665-5419.

**69 Misc.**

SEASONED Oak Firewood, delivered and stacked. 779-3284.

**FRED Brown Tree and Turf.** Tree/yard spraying. Insect/weed control. Deep root feed. 662-3141

**ADVERTISING Material** to be placed in the Pampa News MUST be placed through the Pampa News Office Only.

**Wanted yards to take care of this summer.**  
10 years experience.  
Call 665-5725 after 6pm.

HEARING AIDS. Want to buy hearing aids that fit in the ear canal. Call 665-5137.

FOR Sale. Chevy Topper. Fits '82-'92 Model Pickup. \$500 Firm. Call 665-9256.

Memory Gardens of Pampa is assigning FREE Cemetery Spaces to local VETERANS that qualify and do not own cemetery property SPACES are limited. Call today to receive yours 665-8921

TL Sprinkler System. Towable. You move. \$6500. "As Is" "Where Is" 1-800-804-7110.

CRYO treat your lawn-mower blades. Will increase blade life, reduce re-sharpening. Call Pete 662-1211.

**69a Garage Sales**

MARCH Madness: Books 1/2 Price, Booth 37. Raggedy Andy, 2218 Perryton Pkwy. Join Us!

MULTI Family Sale. Books, furni., clothes, dishes, lots of misc. All priced to sell! Sat. & Sun. 9-6. 301 E. 9th, Lefors.

**80 Pets & Suppl.**

7 WK Old Full Blooded Mini. Dachshund. Inquiries Call 323-8516.

BLUE Heeler mix female adult dog. Free to good home. Call 665-5966.

**95 Furn. Apts.**

White House Lumber  
101 S. Ballard  
669-3291

ALL HOUSING OPPORTUNITY

All real estate advertised herein is subject to the Federal Fair Housing Act, which makes it illegal to advertise "any preference, limitation, or discrimination because of race, color, religion, sex, handicap, familial status or national origin, or intention to make any such preference, limitation, or discrimination." State law also forbids discrimination based on these factors. We will not knowingly accept any advertising for real estate which is in violation of the law. All persons are hereby informed that all dwellings advertised are available on an equal opportunity basis.

Beautifully furn. 1 bdr. starting at \$350. We pay gas & water, you pay elec. 6 mo. leases. Pool & laundry on site.

Caprock Apts. 1601 W. Somerville 665-7149 Mon.-Fri. 8:30-5:30 Sat 10-4

**96 Unfurn. Apts.**

AVAILABLE NOW! 1 bdrm unfurn. apts. Newly Remodeled. \$250-\$300 per month. 665-4274

**Bent Creek Apartments**  
\*Lovely 2 & 3 bdr. apts.  
\*All single story units  
\*Electric Range  
\*Frost-free Refrig.  
\*Blinds & Carpet  
\*Washer/Dryer connec.  
\*Exterior Storage  
\*Front Porches  
HUD Accepted  
1400 W. Somerville  
Pampa  
806-665-3292

**CAPROCK APARTMENTS**

1, 2, & 3 bdr. Starting at only \$310. 6 mo. lease available.  
\* Pool  
\* Laundry  
\* Wash/dryer hook-ups  
\* Club room  
\* On-site management  
\* SOFTENED WATER  
M-F 8:30-5:30, Sat. 10-4  
1601 W. Somerville  
806-665-7149

GWENDOLEN Plaza Apts., 1&2 bdr. Gas / water pd. 3, 6 mo.-1yr. lease. 800 N. Nelson, 665-1875.

LAKEVIEW Apt. 1 & 2 bdr. unfurn. apt. avail. Ref., dep. req. 669-2981 or 669-4386

NEWLY remodeled 2 bdr., 1 ba. unfurn. apt. Covered parking. Call 669-6292 or 665-8401.

**SCHNEIDER HOUSE APARTMENTS**  
SENIORS OR DISABLED RENT BASED ON INCOME UTILITIES INCLUDED  
120 S. RUSSELL  
665-0415

**97 Furn. Houses**  
1 bdr., with washer, dryer, refrig., stove, couch & chair. \$225 + utilities. 669-7179.

**98 Unfurn. Houses**

NEW Mgmt! N&L Investments. 1, 2 & 3 brm. apts., duplexes, homes & comm. prop. 665-4274.

3 bdr., 1 3/4 ba., gar.m c h/a. Good location, Travis Sch. \$675 mo. 665-4842.

**98 Unfurn. Houses**

1 bedroom home, washer / dryer hookups, some new carpet & tile. 808 Beryl. 665-5473.

2 Bdr., 2 Ba. Mobile Home. Garage, Storage Building. \$325 Month. Call 806-358-2213

510 N. Dwight 2-1-1 \$295 503 Magnolia 2-1-1 \$325 Details on rental list in gray box on porch at 125 S. Houston. Some discounts apply.

**99 Stor. Bldgs.**

TUMBLEWEED Acres, self storage units. Various sizes. 665-0079, 665-2450.

SEALED Storage Units for rent. Good for furniture. 1246 S. Barnes, call 669-6301.

**102 Bus. Rent. Prop.**

OFFICE Space for rent, ask about 3 months free rent. 669-6841.

**LOWEST Rents in City!**

Downtown locations-stores, warehouses, rec. facilities Call 665-4274!!

**103 Homes For Sale**

Twila Fisher  
Century 21 Pampa Realty  
665-3560, 663-1442  
669-0007

3 bedroom, 2 car gar., basement, new carpet & paint. Call 665-4842.

3/1-3/4/1 brick, dbl. carport, cov. patio, corner lot, Austin sch., c h/a, 2 stor. bldgs. 669-7533.

4 bdr., 1 3/4 ba., 1 car gar., sunroom, new carpet, paint, etc. Good location! 665-4842.

BY Owner. Very nice Duplex. 1014 & 1016 N. Dwight. Both sides, 3br., 2 ba., 2 car gar. \$120,000 OBO 664-3317, 662-9487

FOR Sale By Owner-4 bedroom, 1 1/2 bath, Austin school district. Call 665-5110.

**Low Down, Low Monthly Bad Credit, No Problem!**  
413 Pitts 2 or 3 br., 1 gar., storage shed, fenced yard  
Call Joe at (806)336-1740 or Milton (806)790-0827

NICE Brick 3/2/2. Sunroom, cellar, huge master br. Newly remodeled. 665-1928 or 886-7443.

PRICE Reduced! Nice 4 bdr., 2 ba., fpl-den, dbl. gar., new flooring. 1531 N. Nelson. 669-6546.

**105 Acreage**

4.02 Acres, 1 mile West Price Rd., for sale. Call 665-3667.

**106 Coml. Property**

2222 Perryton Parkway, Vacant Commercial Lot. Price Reduced by 1/2. C-21 Realtor, 665-4180.

**112 Farms/Ranches**

**Live Water on Sweet Water Creek**  
326 acres with big running water in Wheeler County, near Mobeetie, Tx. Highway frontage, historical site of old Ft. Elliot; absolutely beautiful big trees, abundant wildlife; deer, turkey, quail, dove and fishing. Hunter's paradise. Camping facilities with water and electricity. One of a kind, must see to appreciate. \$1250.00 per acre.  
Call 806-248-7224  
806-676-6503  
or evenings  
806-354-0253

**114 Recre. Veh.**

1992 NUWA Hitchhiker Premier 5th wheel w/ 1 slide out. Very clean. 883-7020 or 662-2302.

**115 Trailer Parks**

TUMBLEWEED Acres, Storm Shelters, fenced, stor. bldg. avail. 665-0079, 665-2450.

**120 Autos**

99 Ford Explorer Sport. 4x4, new tires, 55,000 miles. Exc. cond. \$9000 obo. 664-0702, 665-8836.

1988 Pontiac SSE Bonneville, 4D, new tires, battery. Runs great, cool car! Test \$2495. 665-4816.

**121 Trucks**

1990 GMC 3/4 ton. 4 speed, am/fm, ac. 4 speed, 350 engine. White House Lumber, 669-3291.

6500 gallon Fruehauf tanker. New brakes, good tires, road ready, 6 comp., 806-874-3434, 673-1348.

**122 Motorcycles**

2003 Yamaha V-Star Classic, very nice, \$4800. Call 440-1640, 440-1216.

1985 Honda Rebel CMX 250 street bike. 2027 orig. mi., brand new tires. Runs great, but has small carburetor fuel leak. Great bike for beginners or ladies. \$900. Please call 806-595-0394, leave message.

AXYDLBAAXR  
is LONGFELLOW  
One letter stands for another. In this sample, A is used for the three L's, X for the two O's, etc. Single letters, apostrophes, the length and formation of the words are all hints. Each day the code letters are different.  
3-12 CRYPTOQUOTE  
P Z B H R S R N , Q J V Z J M  
I W D T W E Z , I W E Q T B K Z B  
Q Z R X Z R D A Q J E C H Z B X  
S Q E Z P M B I J R N Q T Z D J I I J R  
C Z J C P Z . - Q T J I B E Y Z M M Z H E J R  
Yesterday's Cryptoquote: MANAGEMENT MUST BE CONCERNED FIRST WITH THE OPPORTUNITY FOR A DECENT LIVING. — HUGH COMER

**PHONE IN - MOVE IN**  
It's not just getting a mortgage it's building your future.  
1-888-883-2086 call today for your Free Pre-approval!  
Financial provided by Condot Mortgage, 300 Lushenbald Road, Mt. Laurel, NJ 08054 \*Subject to applicable secondary market credit and property approval guidelines.

**¡Llámenos y Múdense Pronto!**  
1-888-891-8764 Toll Free  
El camino a casa más rápido, más simple, y más conveniente.™

**TOP OF TEXAS AUCTION LICENSE NO. 9204**

**Ask About Valley of the Utes at Angel Fire Resort**  
AUSTIN SCHOOL DISTRICT North and North East

2700 Duncan	\$249,000	4/2.5/2 - 3830 SF/Guest House
323 Oak, Walnut Creek	\$197,500	3/2.5/2 - 2474 SF/GCAD
1801 N. Russell	\$187,500	3/2.75/2 - 3356 SF/GCAD
1900 Grape	\$179,500	2.75/2 - 3256 SF/GCAD
2714 Aspen	\$152,000	4/2.5/2 - 2345 SF/GCAD
2014 Charles	\$148,500	4/2.75/2 - 2999 SF/GCAD
1700 Duncan	\$135,000	3/2.5, 5/None - 3795 SF/GCAD
1939 Fr	\$129,000	4/2.75/2 - 2605 SF/GCAD
1616 N. Russell	\$120,000	3/2/2 - 2316 SF/GCAD
2600 Cherokee	\$95,000	4/1.75/1 - 1806 SF/GCAD
2526 Charles	\$92,500	3/2/2 - 2019 SF/GCAD
1620 Fr	\$90,500	3/1.75/2 - 1905 SF/GCAD
1807 Chestnut	\$89,000	2/2/1 - 1731 SF/GCAD
2410 Fr	\$78,000	3/2/2 - 1611 SF/GCAD
1826 Hamilton	\$75,000	4/2/2 cp - 2196 SF/GCAD
309 W. Randy Matson	\$69,500	2/1.75/2 - 1622 SF/GCAD
2216 Evergreen	\$67,000	3/1.75/2 - 1413 SF/GCAD
2526 Mary Ellen	\$65,000	3/1.75/1 - 1423 SF/GCAD
1106 Charles	\$61,500	3/1.5/1 - 2185 SF/GCAD
2126 N. Russell	\$38,000	2/2/None - 1485 SF/GCAD
615 Frost	\$35,000	3/1/1 - 1308 SF/GCAD
2314 Mary Ellen	\$32,500	3/1/1 - 1148 SF/GCAD
2634 Hamilton	\$31,000	2/1/1 - 1293 SF/GCAD
2630 Seminole	\$28,500	2/1/None - 1020 SF/GCAD
1316 Mary Ellen	\$28,000	2/1/1 - 1030 SF/GCAD
1013 Mary Ellen	\$26,000	2/1/1 - 1280 SF/GCAD
2247 Mary Ellen	\$25,750	3/1/1 - 1078 SF/GCAD
1105 Garland	\$25,000	2/1/1 cp - 898 SF/GCAD
1825 Duncan	\$17,300	3/1/1 - 1144 SF/GCAD
1230 N. Russell	\$10,000	2/1/1 - 750 SF/GCAD

**Pampa Realty Inc. 669-0007**  
Larry Hadley . . . . .662-2779  
Shelba Musgrave . . . . .669-6292  
Maibon McKee . . . . .440-1516  
Jim Davidson (BKR) . . . . .662-9021  
Robert Anderwald . . . . .665-3357  
Marie Eastham . . . . .665-5436  
Kathrina Bigham . . . . .665-4678  
Twila Fisher (BKR) . . . . .665-3560

**Century 21**  
Real Estate For The Real World  
Pampa-MLS Amarillo-MLS

Visit CENTURY 21 COMMUNITIES™ on AOL@Keyword:CENTURY 21  
\*Equal Housing Opportunity logo is a registered trademark of International Franchise Association. ©1997 Century 21 Real Estate Corporation and \*Equal Housing Opportunity logo is a registered trademark of International Franchise Association. All rights reserved. OFFICE & INDEPENDENTLY OWNED AND OPERATED.

**POT OF GOLD SAVINGS**

- 2005 Buick Park Avenue \$25,487**  
Stk #3537A, Leather, 17K Miles
- 2004 CHEVY EXT CAB Z71 \$23,988**  
Stk #3531A, 37K Miles, Silver Birch
- 2004 TOYOTA PRIUS \$21,493**  
Stk #3520A, 15K Miles, Gray, Wow...60MPG
- 2003 DODGE QUAD CAB \$19,998**  
Stk #C03196A, 10K Miles. Yes, its a Hemi
- 2004 CHEVY IMPALA \$16,949**  
Stk #3512A 15K Miles, Sunroof, Leather, Got It All
- 2004 BUICK LESABRE \$15,989**  
Stk #3530A, 3529A, 2 To Choose From
- 2004 TOYOTA SOLARA \$15,987**  
Stk #3532A, 26K Miles, Just In, Beautiful Blue
- 2003 FORD ESCAPE \$15,442**  
Stk #3982C, 27K Miles, Trade In
- 2004 PONTIAC BONNEVILLE SE \$15,395**  
Stk #3513A, 14K Miles
- 2004 TOYOTA COROLLA \$14,452**  
Stk #3516A, 17K Miles, Great On Gas Mileage
- 2005 BUICK CENTURY Low Miles \$13,995**  
3 To Choose From Stk#3539A, 3540A, 3541A
- 2000 GMC SIERRA \$11,979**  
Stk #T0422A, Ext Cab, White, Local Trade In
- 2001 TOYOTA CAMRY \$10,999**  
Stk #3526A, 53K Miles, Clean, Hard To Find
- 2000 TOYOTA TACOMA 4WD \$8,990**  
Stk #3508B, Access Cab, 5 Speed, SR5

**Culbertson - Stowers, Inc.**  
805 N. HOBART  
806-665-1665

**Quentin Williams REALTORS**  
Keagy-Edwards, Inc.  
Selling Pampa Since 1952  
669-2522 • 2208 Coffee & Perryton Pkwy.

**WE NEED LISTINGS!**  
24 Of Our Listings Have Sold The First 21 Days Of February!

2612 Chestnut	319 Oak-Walnut Creek!
1900 Dogwood	12244 E. Highway 60
1828 N. Christy	408 Magnolia
1230 Hamilton	2308 Cherokee
2511 Beech	2500 Beech
1721 W. 19th	24 N. Dwight
2729 Cherokee	2613 Comanche
935 Cinderella	1141 E. Harvester
2809 Rosewood	2601 Rosewood
1301 Charles	1500 N. Sumner
405 N. Sumner	2105 Lynn
2225 Dogwood	131 Walnut Drive

Let Us Market Your Property And Maybe It Will Be On Our "SOLD" List Next Month!

Becky Baten . . . . .669-2214	Roberta Babb . . . . .665-6158
Heidi Chronister . . . . .665-6388	Bobbie Sue Stephens . . . . .669-7790
Darrel Schorn . . . . .669-6284	Joan Mabry . . . . .669-3201
Linda Burt . . . . .665-5524	Sandra Bronner . . . . .665-4218
Rod Donaldson . . . . .669-1720	Dennis Edmondson . . . . .669-6582
JUDI EDWARDS GRI, CRS	MARILYN KEAGY GRI, CRS
BROKER-OWNER . . . . .665-3687	BROKER-OWNER . . . . .665-1449

Visit our new site at [www.quentin-williams.com](http://www.quentin-williams.com)  
E-mail our office at [qwr@quentin-williams.com](mailto:qwr@quentin-williams.com)

**BUSINESS & SERVICE DIRECTORY**  
Clip & Keep This By Your Phone For A Quick And Easy Reference!

**Construction**  
**Rasco Construction**  
1000 S. Price Road  
806-665-0042  
Call Us For A Free Estimate

Overhead Doors  
Steel Frame Carports  
Residential Doors  
Commercial Doors  
Garage Openers  
Custom Storage Buildings  
Sales & Service

**Auctioneer**  
**Complete Auction Service**  
ESTATES • LIQUIDATIONS  
We Hold Auctions Anywhere - Anytime

BONDED & LICENSED FOR YOUR PROTECTION

Lyndon Loyd Auctioneers  
WHEELER, TEXAS  
806-826-5850

**Insurance**  
**ALLISON AGENCY**  
Kalen & Taylor  
HOME • AUTO • LIFE  
623 W. Foster, Pampa, Tx.  
665-6815

**Janitorial Services**  
**T<sup>2</sup> Janitorial Services LLC**  
For all your janitorial service needs!  
**Terry Lee Hovey**  
Cell: 806-662-2243  
Home Office: 806-845-3101  
[thovey@msn.com](mailto:thovey@msn.com)

**Tejas REAL ESTATE**

1820 Price Rd. 3/2/2 just on the outskirts of town. Spacious home with ample storage, large rooms, split bedroom plan. Very open with lots of windows and much more. Property includes a 30' x 50' shop with concrete floor and electricity. Over 1/2 acre on city water. Just what you're looking for! MLS 6616

117 W. 7<sup>th</sup>, Lefors 2/1/2 & basement on corner lot. Range, refrigerator and washing machine convey with this home. MLS 6580

1999 Town & Country mobile home 3 bedrooms, 2 full baths, large kitchen, living room with fireplace. All you need is a little bit of land! MLS 6343MH

TEJAS REAL ESTATE IS PROUD TO OFFER THE FOLLOWING NEW LISTINGS

Custom built home in Walnut Creek Estates. 4 bedrooms, 2.75 baths, wonderful large family room offers great view of backyard. Master bedroom has WBFF. Finished basement, 4th brdm. could be office. Just far enough out of town to enjoy the peace & quiet.

2533 Duncan 4 bedrooms and lots of space with this large traditional home. Two living areas, dining with 2 built-in hutches, 2 full, 1-3/4, and 1-1/2 baths. Plenty of storage, isolated master with his & her dressing areas, sprinkler system. MLS 6649

2510 Evergreen Location & price couldn't be better! 3/2/2, family room with fireplace, sunroom, spacious kitchen, sprinkler system and storage building. MLS 6652

1212 Mary Ellen Charming, charming, 2 bdrm. home in established neighborhood. Major cosmetic renovations inside and out. Generous attic to increase living space, storage bldg., nice patio. Must see!! MLS 6653

Sue Baker, Agent ... 669-SOLD (7653)  
Member of Pampa Multiple Listing Service

M  
A



# ATTENTION CABLE ONE CUSTOMERS

AS OF APRIL 1ST, 2005

# KAMR CHANNEL 4

**WILL NO LONGER BE OFFERED BY CABLE ONE!**

This Information Was Acquired From KAMR Website At [www.kamr.com](http://www.kamr.com)

DO YOU **STILL** HAVE CABLE?

**DISH NETWORK GIVES YOU MORE FOR YOUR \$\$\$ - GUARANTEED!**

**COMPARE CABLE COSTS TO DISH SATELLITE**

**AVG. CABLE BILL \$45.00**

APPROXIMATELY 60 CHANNELS

**DISH SATELLITE \$42.99**

120 CHANNELS ...

THAT IS 2 TIMES THE ENTERTAINMENT

With **DISH SATELLITE** There Is A Plan To Fit Your Entertainment Needs

60 CHANNELS **\$31.99** • 120 CHANNELS **\$42.99** • 180 CHANNELS **\$52.99**

FOR A LIMITED TIME GET 180 CHANNELS **\$42.99** FOR **3 MONTHS**

# CLUB DISH

CUSTOMER REFERRAL PROGRAM  
FOR EACH CUSTOMER YOU REFER  
RECEIVE **\$60 CREDIT** ON YOUR BILL

WORRIED ABOUT PRICE INCREASE - **DON'T WORRY** - IN THE PAST  
2 1/2 YEARS, DISH NETWORK HAS HAD A PRICE INCREASE 1 TIME OF \$2.00 PER  
MONTH - AND THEY ADDED CHANNELS. HOW MANY TIMES HAS CABLE INCREASED?

# PAMPA COMMUNICATIONS SATELLITES

**641 N. HOBART**

**665-1663**

YOUR **HOMETOWN** SATELLITE PROVIDER

