

**Freeman's** Fresh Flowers  
410 E. Foster • 669-3334

Free Birthday & Anniversary  
E-mail Reminder Service  
Under New Ownership  
Complimentary Coffee & Hot Chocolate

**West Plains Pest Control Inc.**  
Quarterly Service Programs Available  
No Contract Required  
806-669-2411

\*\*\*\*\* ALL FOR ADC 780  
\*01 BV04227 12/31/14  
SOUTHWEST MICRO PUBLISHING  
2627 E YANDELL DR  
EL PASO TX 79903-3743

# THE PAMPA NEWS

January 30, 2005 Volume 100 • No. 1171 50¢ Daily • Sunday 91

GREAT FLOORING... FOR A GREAT PRICE

**THE FLOOR STORE**

2100A Perryton Pkwy • 665-4455  
Twenty Five Plus Years Experience  
Ceramics • Laminates • Hardwood • Vinyl-Carpet

Today's weather



H 33 L 26

## Deaths

Esteban Barela, 74, longtime Pampa resident.

## High-profile Lawyer: Client didn't help kill restaurateur

DALLAS (AP) — An attorney for a man charged with kidnapping a prominent restaurateur who was found slain last week says his client didn't help kill Oscar J. Sanchez and was coerced, sometimes at gunpoint, by another suspect who led the moneymaking scheme.

Jose Felix's attorney said the true mastermind was Edgar Acevedo, a former waiter at one of the Sanchez family restaurants who was out for money and to punish the family.

"I'm here to tell you Jose Felix is not a murderer, is not a capital murderer," Dallas lawyer John Read said during a news conference Friday. "He doesn't have the heart for it. There was a lot of coercion in this case, you'll find out later, lots of sex, money, things that motivate people in these kind of cases."

Police received Sanchez's autopsy report Friday afternoon and may upgrade Felix's aggravated kidnapping charge, possibly to capital murder, said Dallas police Sgt. Gil Cerda.

Felix, a 28-year-old out-of-work teacher, was arrested last weekend at Chicago Midway airport trying to board a flight to Mexico. He was extradited to Texas and remained in a Dallas County jail.

Felix told police last week that Sanchez was killed hours after his abduction and told police where to find the body. Police found Sanchez's remains Thursday in a remote area of South Dallas, under some construction equipment.

Acevedo remained at large. He was thought to have flown from Chicago to Guadalajara the day before Felix's arrest.

Sanchez, 30, whose family owns several popular Mexican restaurants in Dallas, vanished from his car Jan. 18.

## Clubs raising funds for league house

By MARILYN POWERS  
Staff Writer

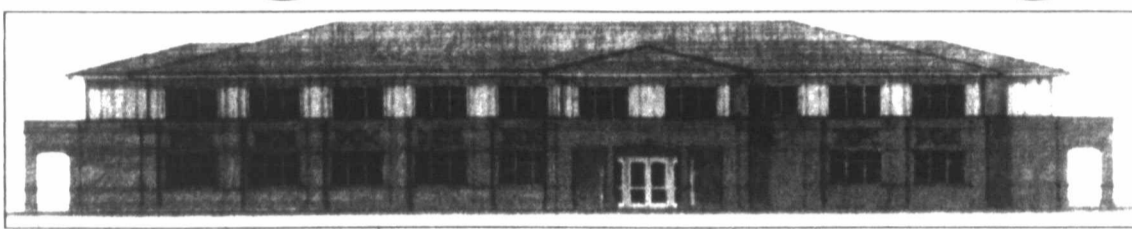

▲ An artist's rendering of the Medical Center League House of Amarillo. The hospitality house will be located in the triangle of land bordered by 9th Avenue, Amarillo Boulevard and Coulter Drive.

Members of Pampa's Rotary and Altrusa clubs have joined forces to raise funds for at least one room of the proposed Medical Center League House in Amarillo.

The League House will be a haven for family members of adult patients who are in an Amarillo hospital. Its purpose is similar to Ronald McDonald Houses, which provide shelter for families of pediatric

patients in a number of cities.

"Having experienced long-term hospitalization of a family member in the Houston area, I appreciated the availability of accommo-

dations during that time," said Billie Dixon, president of the Pampa chapter of Altrusa International.

"Pampa residents, for care unavailable locally, need that support when they're away

from home," she said.

Pampa Rotarians learned of the plan to build the Medical Center League House when David Sougstad, president and chief operating officer of

Harrington Regional Medical Center in Amarillo, spoke to them about the facility. Rotary members decided at their Dec. 8, 2004, meeting to raise funds for at least one room, said Don Whitney, a Pampa Rotary Club member.

Pampa Altrusans learned of the project when they viewed a videotape, said Pat Johnson, an Altrusa member.

The two groups decided to form a joint committee to handle the fund-raising, with

See HOUSE, Page 2

## Small districts in Texas getting voice in debate

HARPER, Texas (AP) — The cost of transporting students to class every day from farming or ranching homes is often a fraction of the money small school districts get from the state to cover those expenses.

Texas' formula for funding school transportation hasn't been updated since gasoline was under a dollar per gallon in 1983.

It's one of the worries rural superintendents have as the Legislature attempts to restructure public school funding. Many challenges Texas schools face are universal, such as finding building money and meeting federal requirements. But some rural districts have to deal with tiny populations, isolation and waning economies often in Texas' most remote counties.

"You can't, in Texas, pass a law that's one size fits all," said Bill Grusendorf, a lobbyist with the Texas Rural Schools Coalition. "That's been part of the problem over the years, trying to legislate with Texas schools, for such a large state that's so diverse with different economies. Each area has to be looked at on its own."

The Legislature is under a court order to funnel more money into public schools, which are now largely dependent on local property taxes. A group of property wealthy and poor school districts sued the state, saying they don't get enough money to provide an adequate education to Texas children.

Meanwhile, many lawmakers want to give homeowners relief from escalating property taxes.

In Harper, a school district that is 386 square miles in the Hill Country near Kerrville, bus drivers rack up 300,000 miles per year on regular bus routes. The school district spends \$211,368 a year on transportation costs — including bus purchases, fuel, maintenance,

See DEBATE, Page 5

## Execution delayed

SOMERS, Conn. (AP) — New England's first execution in 45 years was abruptly put on hold after a federal judge reprimanded the serial killer's attorney, saying he was "terribly, terribly wrong" for trying to help end his client's life.

Michael Ross — who has asked to die and has dropped all appeals — was to be put to death by injection early Saturday. But with an hour to spare, state officials rescheduled the execution for Monday at the request of Ross' lawyer, T.R. Paulding.

"The request made by Mr. Paulding today is appropriate and we have no choice but to honor it," Chief State's Attorney Christopher Morano said.

Paulding said he needed to address a possible conflict of interest. Ross, 45, hired him last year to help expedite his execution.

Ross, an Ivy League graduate who terrorized eastern Connecticut and New York in the early 1980s, has confessed to eight murders. Family members of his victims said they were shocked by

See ROSS, Page 2



Pampa News photos by MARILYN POWERS

Steve Drillette, warning coordination meteorologist for the National Weather Service office in Amarillo, was in Pampa's City Hall Friday for the dedication of a new weather transmitter which will serve Gray County and nearby counties. Weather and emergency conditions such as Amber Alerts and terrorist attacks can be aired on the broadcast to be transmitted by the new tower.

## Weather radio transmitter to broaden alert system

By MARILYN POWERS  
Staff Writer

A new weather radio transmitter has added another means of alerting Gray County residents to severe weather and other emergency conditions.

The new transmitter was dedicated Friday during an 11 a.m. ceremony in Pampa City Hall. The 1,000-watt transmitter covers a 40-mile radius, including all or part of Gray, Wheeler, Roberts, Hemphill, Lipscomb, Hutchinson and Ochiltree counties in the Texas Panhandle, and Roger Mills County in Oklahoma.

"The specially built receiver directly from the National Weather Service gives forecasts and weather conditions 24/7. Its emergency alert system becomes a lifesaving device. It emits a tone in times of severe weather," said Steve Drillette, warning coordination meteorologist for the NWS' weather forecast office in Amarillo. Drillette and Jose Garcia, also with NWS in Amarillo, spoke at Friday's dedication.

"Non-weather emergencies can also be announced on the NOAA (National Oceanic and Atmospheric Administration) weather radio," Drillette said. These emergencies may include Amber Alerts concerning missing children, national emergencies such as terrorist attacks, hazardous chemical spills, and other hazards and disasters.

The transmitter which will serve Gray Co. is located on the four-county emergency service tower in Roberts County, Drillette said. The station is WGN-713, broadcasting on a frequency of 162.450 Mhz directly from the NWS office in

Amarillo.

A backup transmitter on the tower ensures that if one gets struck by lightning, the second can continue to broadcast, Drillette said. A backup generator is also part of the system.

A weather radio can receive the NWS broadcasts from the transmitter. The radios are available at most electronics and department stores, as well as on the Internet, Drillette said.

"We recommend that every home and business, and especially schools, have a weather radio," he said.

Radios with Specific Area Message Encoding system, or SAME, capability can be programmed for a specific county so that they will receive tone alerts only for that county.

"The National Weather Service understood that this area is very active, and the transmitter (in Roberts County) was totally funded by the NWS. Others in other parts of the country needed funds raised" to pay for them, Garcia said.

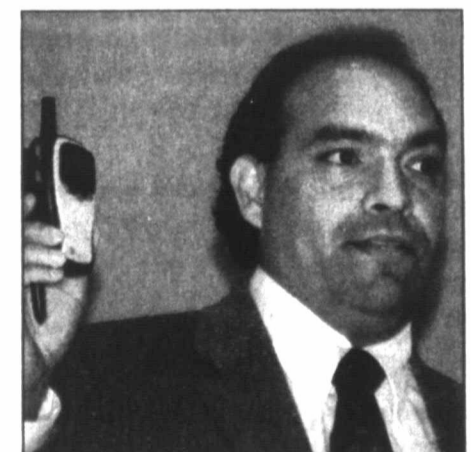

▲ Jose Garcia of the National Weather Service office in Amarillo holds one style of weather radio available in stores and on the Internet. Garcia spoke at Friday's dedication of the new weather transmitter.

See RADIO, Page 5

J  
A  
N  
N  
3  
0  
2  
0  
0  
5

### Obituaries

#### Esteban Barela, 74

Esteban Barela, 74, of Pampa, died Wednesday, Jan. 26, 2005, at Pampa.

No services are scheduled at this time. Cremation and arrangements are under the direction of Carmichael-Whatley Funeral Directors of Pampa.

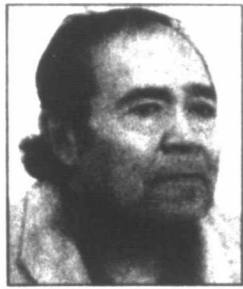

Barela

Mr. Barela, a longtime Pampa resident, was born July 11, 1930, at Albuquerque, N.M.

Survivors include a daughter, Margaret Arellano of Houston; and four grandchildren.

—Sign the online register book at [www.carmichael-whatley.com](http://www.carmichael-whatley.com).

### Gray County Weather

Today: Snow likely. Areas of fog. Otherwise, cloudy, with a high near 33. Wind chill values between 22 and 27. East wind between 5 and 10 mph. Chance of precipitation is 60 percent. New snow accumulation of around 1 inch.

Tonight: Snow likely, mainly before midnight. Areas of fog. Otherwise, cloudy, with a low near 26. Wind chill values between 17 and 22. Northeast wind around 10 mph. Chance of precipitation is 60 percent.

Monday: A slight chance of snow showers, mixing with rain after 2 p.m. Mostly cloudy, with a high around 41. North northwest wind around 10 mph. Chance of precipitation is 20 percent.

cloudy, with a low around 24. North northwest wind around 10 mph.

Tuesday: Partly cloudy, with a high near 43. North northwest wind between 5 and 10 mph.

Tuesday Night: Partly cloudy, with a low around 27. North northwest wind between 5 and 10 mph.

Wednesday: Partly cloudy, with a high around 45. West wind between 5 and 15 mph.

Wednesday Night: Partly cloudy, with a low near 27.

Thursday: Partly cloudy, with a high around 48.

Thursday Night: Partly cloudy, with a low around 28.

Friday: Mostly sunny, with a high near 52.

### Emergency Services

#### Pampa PD

Pampa Police Department reported the following incidents and arrests as of Saturday.

##### Friday, Jan. 28

Officers made nine traffic stops; rendered law enforcement assistance at Alcock and Hobart streets (disregarded), the 1200 block of East Frederic Avenue and the 2300 block of West Alcock St.; performed one welfare check in the 1000 block of Terry Road; and responded to two business alarms in the 900 block of Hobart St., and the 120 block of East Foster Ave., respectively.

Gary Allen Darnell, 30, 1101 Ripley St., was arrested for unauthorized use of a motor vehicle.

A suspicious person was reported in the 800 block of Beryl St. A traffic complaint was reported at Highways 60 and 70 and another was taken in the 900 block of Cinderella Drive.

Harassment was reported in the 200 block of West Kingsmill Ave., the 1600 block of North Sumner St., and the 400 block of North Lefors St.

Criminal trespass was reported in the 1400 block of North Hobart St. A domestic disturbance was report-

ed in the 900 block of Fisher St.

Offense against family was reported in the 200 block of West Kingsmill Ave.

Silent/abusive 911 calls were received from the 600 block of Bradley Dr., and the 2200 block of Mary Ellen St.

Disorderly conduct-noise was reported in the 1100 block of Sierra Dr. A narcotic drug law violation was reported in the 1100 block of Ripley St.

##### Saturday, Jan. 29

Jana Turlington, 30, homeless, was arrested for possession of drug paraphernalia and for failure to appear.

Felipe Antonio Soria, 19, 1033 Prairie Dr., was arrested for theft of property by check.

#### Fire

Pampa Fire Department reported the following calls during the 24-hour period ending at 7 a.m. Saturday.

##### Friday, Jan. 28

8:57 p.m. — Two units and six firefighters responded to the 1800 block of Holly Lane on a smoke scare. Food had burned in an oven.

9:24 p.m. — Two units and six fire-

fighters responded to the 600 block of North West on a smoke scare. Fire officials said an electrical outlet at the address looked as if it had shorted out.

#### Ambulance

Guardian EMS ambulance reported the following calls during the 24-hour period ending at 7 a.m. Saturday.

##### Friday, Jan. 28

9:58 a.m. — A mobile ICU unit responded to the 1100 block of South Varnon Drive and transported a patient to Pampa Regional Medical Center.

11:40 a.m. — A mobile ICU unit responded to a local nursing facility and transported a patient to PRMC.

12:15 p.m. — A mobile ICU unit responded to the 2100 block of Coffee. No transport.

4:38 p.m. — A mobile ICU unit responded to the 1200 block of Hamilton and transported a patient to PRMC.

6:09 p.m. — A mobile ICU unit responded to PRMC and transferred a patient to Northwest Texas Hospital, Amarillo.

6:38 p.m. — A mobile ICU unit responded to a local nursing facility and transported a patient to PRMC.

### House

Continued from Page 1

Cathy Cota of Rotary Club as chairman, Whitney said.

The idea for the League House was born when Dick Rathgeber, a philanthropist from Austin, contacted the Junior League of Amarillo and Harrington Regional Medical Center, Inc., to express his interest in helping build a hospitality house in Amarillo.

By coincidence, hospital officials and community leaders were meeting to discuss the need for such a facility in Amarillo.

In December 2002, Sougstad, Rathgeber, medical community representatives and Junior League members met for further discussion.

In March 2003, the idea was proposed to Junior League members and was approved. The Junior League of Amarillo handles steering committee responsibilities and fund-raising, and has committed \$200,000 to the League House project.

Rathgeber has also pledged \$200,000 toward the project. Harrington Regional

Medical Center donated land, currently valued at \$300,000, for the facility, and will run the League House after its construction and opening.

Total cost of the Medical Center League House is expected to be \$2.3 million, according to a printed information packet on the project.

Local communities are being asked to raise \$15,000 within their own community to fund one room. Each such room will be named after the community which provided the funds, such as the Pampa Room.

"We're striving for \$30,000 to do two rooms. If we don't make it, we hope to at least accomplish one," Johnson said.

The room names' only significance will be to designate where the funds for that room originated, she said. The names will not be used to limit the occupants of a room to residents of that room's namesake. For example, Pampans may stay in the Dalhart Room.

Over 30 cities have expressed interest in purchasing a guest room, according to the packet information. The City of Dalhart has already raised the funds

to purchase a room.

Grant proposals to private foundations are expected to raise \$700,000 to help with construction and furnishing costs. The kitchen, dining room and living room will be sold to area individuals or businesses for \$50,000 each. Bricks will also be sold to individuals and businesses, beginning at \$1,000 each.

The 16,000-square-foot building will have 30 rooms, each with private bath and television; two rooms that meet Americans with Disabilities Act requirements; a kitchen and dining room; a living room; a manager's suite to allow for 24-hour access to and from the facility; an office for part-time help; a prayer garden; and a laundry room.

It will be located in the triangle of land bordered by 9th Avenue, Amarillo Boulevard and Coulter Drive.

Amarillo hospitals will provide shuttle service to and from the League House at regular intervals, Johnson said.

The League House will be a non-profit facility. A donation of \$30 per night per room will be requested, but guests will not be turned away if they cannot con-

tribute, according to packet information.

The League House is expected to collect about \$16,000 per month, based on a 60 percent occupancy rate, to cover all personnel and administrative expenses. An annual fund-raiser is also planned to help with general operating expenses.

The joint Rotary and Altrusa Pampa committee is planning a letter-writing campaign and is also considering a fund-raising dinner in the spring, Johnson said.

Deadline for contributions to the guest rooms of League House is June 30, she said.

Anyone wishing to make a donation to go toward a Pampa Room in the League House is asked to make their check payable to "League House" and mail it to Pampa Rotary Club, P.O. Box 1237, Pampa, TX 79066-1237. Pampa's Altrusa and Rotary Clubs are both non-profit organizations, as is the League House project, and donations are tax-deductible, Whitney said.

"It's been needed for a long time," Johnson said of the League House.

whom would you execute?" said Lan Manh Tu, whose sister, Dzung Ngoc Tu, was Ross' first known victim.

Raymond and Ellen Roode, whose daughter, April Brunais, was killed by Ross, said they don't believe he will ever be executed.

"It's been 20 years for those girls who are in their graves," Ellen Roode said. "It's too bad."

Although Ross has said he does not want to die, he decided last year to drop his

appeals to spare the victims' families additional agony. His father and state public defenders, however, took up his appeals, fighting against his will to spare his life.

On Friday, state officials believed they had cleared the last hurdle in the case, when the Supreme Court rejected pleas by Ross' father to spare his son's life. But then Paulding asked for the delay, disrupting execution plans at the last moment.

Earlier in the day,

Paulding had been reprimanded by U.S. District Judge Robert Chatigny, who threatened to strip him of his law license, according to court documents released by the U.S. Supreme Court.

"I see this happening and I can't live with it myself, which is why I'm on the phone right now," Chatigny said in a telephone conference with Paulding, according to court records. "What you are doing is terribly, terribly wrong."

#### One day

you have urine loss. The next day you don't. End of story.



#### One treatment and it's done.

GYNECARE TVT® Tension-free Support for incontinence can stop that "can't laugh, can't sneeze" urine loss with just one 30-minute outpatient treatment. And it's clinically proven. 98% of women treated seven years ago are still dry, or report significantly less leakage. Although all medical procedures involve risks, GYNECARE TVT has a long safety record. It's not for everyone, including women who are pregnant or plan to be. Ask us how to stop that urine loss now.

#### Otoniel Huertas, M.D., P.A.

Board Certified by the American Board of Obstetrics and Gynecology  
106 S. Byron • Borger, TX • 100 W. 30<sup>th</sup> St. • Suite 102 • Pampa  
806.273.7771 • Borger • 806.665.0905 • Pampa

#### PATIENTS OF DR. ROBERT LOERWALD

Dr. Loerwald's patient records have been transferred to:

#### DR. MARK W. FORD, JR. FORD FAMILY CHIROPRACTIC

103 E. 28th Avenue  
Pampa, TX 79065  
806-665-7261

### Ross

Continued from Page 1

the turn of events.

"He's guilty. He wants to die. So if he isn't executed,

### CITY BRIEFS

The Pampa News is not responsible for the content of paid advertisement

**\$REWARDS LOST** Chocolate Lab. Red collar w/ a blue & a green tag. Call 440-1381.

**1/2 OFF** everything in Carousel Expressions only except bridal tables-many new items added. 113 N. Cuyler.

**109 N. Cuyler**, between Dollar General & Rheams. Good location & attractive. 25'x90'. Ray Duncan 669-3333

**BABY'S 1ST** Christmas pictures from Dec. 2004, have you picked yours up? Don't forget. *The Pampa News*.

**FAIRVIEW CEMETERY** will begin removal of Christmas decorations on Feb. 1st. If you wish to save your decorations, please pick them up before this date.

**BOB JEFFERS** now cutting hair at Combs Worley Barber Shop, open 7:30a.m.-5:30 p.m.

**I WILL** clean your house. References. 665-1848.

**JOE'S FENCE** Repair or Build New. Call 665-5839.

**LEEANN'S GROOMING**, 669-9660.

**LONESTAR CHIMNEY** Sweep, for appts. 669-1562.

**MCLEAN NEWSPAPER** Carrier needed. Apply in person at *The Pampa News*, 403 W. Atchison, Pampa. No phone calls, please.

**NOW BACK** at the Pampa News!! If you didn't receive your newspaper call 669-2525 Mon. thru Fri. 5-6:30 p.m. and Sun. 1:30-3 p.m.

**COMPUTER SICK?** Call Mike @ 665-2760. Repair & Networking. References available.

**PKYC ROLLER** Hockey SignUps, Mon.-Thurs. at old Baker Elementary gym, 6-8 p

**RAGGEDY ANDY'S** Open Feb. 1st, 10:30-5 p.m. 2218 Perryton Pkwy. Ya'll come!

**"TAYLOR MAID"** professional services. Home & business cleaning, plus all types of odd jobs. Yes! We do windows! 669-1258, call anytime.

**TAYLOR TANS-** Jan. Special \$25.00 1 month unlimited tanning. All New Bulbs! 1506 N. Hobart. 665-4101.

**VAL. SPECIAL**, 1 hr. massage, manicure, pedicure \$60. \$5 off tanning pkg. All About Beauty, 665-1101.

#### FOR LEASE



#### 123 N. CUYLER

This attractive building is located in the heart of Pampa's Downtown Business District & formerly occupied by the Images ladies' clothing store. Dimensions are 45' front by 90' with a large balcony with office & storage. This building can be partitioned into two spaces (15' front x 90' and 30' front x 90') by closing the opening in the partition wall. Many years back this building was occupied by two stores until Behrman's/Imagex expanded their store taking both spaces. The building is attractively decorated inside and very little remodeling would be required to re-open. Low rent. Call Ray Duncan at 669-3333 if you are thinking about improving your location or starting a new business.

RAILROAD COMMISSION DISTRICT
(1) SAN ANTONIO
(2) REFUGIO AREA
(3) SOUTHEAST
(4) DEEP SOUTH
(5) EAST CENTRAL
(6) EAST TEXAS
(7B) WEST CENTRAL
(7C) SAN ANGELO
(8) MIDLAND
(8A) LUBBOCK AREA
(9) NORTH TEXAS
(10) PANHANDLE

Table

COUNTY
1. GAINES
2. YOAKUM
3. ANDREWS
4. HOCKLEY
5. ECTOR
6. SCURRY
7. MIDLAND
8. PECOS
9. CRANE
10. UPTON

#### Business

### Drill

**Intention** HEMPHILL

**Operating** 122,41, H&T #9, 1980' #10, 760' #11, 660' HEMPHILL

**Operating** 123,41, H&T #8, 1980' #9, 660' #10, 660'

**Rule 37** HUTCHINSON

**Latigo Petro** 10587' from 37,46, H&T HUTCHINSON

**Inc., #C-5 C** East line, L HUTCHINSON

**Inc., W.H. C** following well #18, 627' #19, 598' HUTCHINSON

**Inc., #8 W.A** East line, L HUTCHINSON

**Inc., Carve** following well #51, 330' 7,6, Mary A #52, 227'

### Texas from

AUSTIN calves on feed market in with capacity or more total head on Jan. cent from a year

According report released Agricultural Service, the down 1 pe Dec. 1 le placed 405,0 mercial fe December, 4 from a year cent above 2004 total.

Texas corn marketed 42 ing Decemb from last y percent from 2004 total.

On Jan. 1 million hea calves on Northern H percent of t

The nu across the 8 percent from down 1 pe December t

November

**Table 1 — December Texas oil and gas drilling permits and completions by district**

RAILROAD COMMISSION DISTRICT	PERMITS TO DRILL OIL/ GAS HOLES	OIL COMPLETIONS	GAS COMPLETIONS
(1) SAN ANTONIO AREA	50	20	26
(2) REFUGIO AREA	82	13	83
(3) SOUTHEAST TEXAS	89	16	55
(4) DEEP SOUTH TEXAS	146	3	113
(5) EAST CENTRAL TX	62	1	97
(6) EAST TEXAS	156	6	136
(7B) WEST CENTRAL TX	69	8	13
(7C) SAN ANGELO AREA	156	36	104
(8) MIDLAND	191	120	33
(8A) LUBBOCK AREA	80	30	4
(9) NORTH TEXAS	156	21	97
(10) PANHANDLE	71	6	114

**Table 2 — November Texas top 10 oil and gas producing counties ranked by preliminary production**

COUNTY	CRUDE OIL (BBLs)	COUNTY	TOTAL GAS (MCF)
1. GAINES	2,389,235	1. ZAPATA	21,822,784
2. YOAKUM	2,072,947	2. FREESTONE	19,892,913
3. ANDREWS	1,898,523	3. PANOLA	19,274,828
4. HOCKLEY	1,629,529	4. WEBB	17,020,756
5. ECTOR	1,506,555	5. HIDALGO	16,597,412
6. SCURRY	1,362,893	6. PECOS	14,906,932
7. MIDLAND	872,259	7. WISE	12,516,061
8. PECOS	830,154	8. DENTON	10,510,866
9. CRANE	789,623	9. STARR	9,752,827
10. UPTON	638,569	10. YOAKUM	8,604,793

## ◀ Railroad Commission posts its oil, gas statistics

AUSTIN — The Texas Railroad Commission issued a total of 1,308 original drilling permits in December 2004 compared to 1,152 in December 2003.

The December total included 1,097 permits to drill new oil and gas wells, 46 to re-enter existing well bores, and 165 for re-completions.

Permits issued in December 2004 included 331 oil, 409 gas, 547 oil and gas, 15 injection, zero service and six other permits.

Texas preliminary November 2004 crude oil production averaged 910,641 barrels daily, down from the 933,208 barrels daily average of November 2003.

The preliminary Texas

crude oil production figure for November 2004 is 27,319,228 barrels, a decrease from 28,071,784 barrels reported during November 2003.

In December 2004, operators reported 280 oil, 875 gas, 12 injection and three other completions compared to 178 oil, 474 gas, five injection and four other permits during December 2003.

Total well completions for 2004 year to date are 10,966, up from 9,741 recorded during the same period in 2003.

Operators reported 430 holes plugged and 25 dry holes in December 2004 compared to 615 holes plugged and 89 dry holes in December 2003.

Texas oil and gas wells

produced 432,954,281 Mcf (thousand cubic feet) of gas based upon preliminary production figures for November 2004, down from the November 2003 preliminary gas production total of 434,247,119 Mcf.

Texas production in November 2004 came from 136,452 oil and 64,822 gas wells.



You're not getting older...

You're Getting Better!!

Happy 60<sup>th</sup> Birthday

### Business

## Drilling Intentions

### Intentions to Drill

**HEMPHILL (S.E. CANADIAN Douglas) Peak** Operating of Texas, L.L.C., Wright '122', Sec. 122.41, H&TC, PD 8500', for the following wells:

#9, 1980' from North & East line of Sec.

#10, 760' from South & 1320' from West line of Sec.

#11, 660' from South & East line of Sec.

**HEMPHILL (S.E. CANADIAN Douglas) Peak** Operating of Texas, L.L.C., Wright '123', Sec. 123.41, H&TC, PD 8500', for the following wells:

#8, 1980' from North & 1320' from East line of Sec.

#9, 660' from South & 1680' from East line of Sec.

**HUTCHINSON (WILDCAT & SHIRE Simpson)** Latigo Petroleum Texas, L.P., #1 Gladys Harvey 'A67', 10587' from South & 633' from East line, Sec. 37.46, H&TC, PD 10635'.

**HUTCHINSON (PANHANDLE) Stallion Energy, Inc., #C-5 Carver B-C-D, 683' from North & 1282' from East line, Lot 4.4, Wm. Neil, PD 3650'** for the following wells:

#18, 6270' from South & 5150' from East line of Lot.

#19, 5986' from South & 4250' from East line of Lot.

**HUTCHINSON (PANHANDLE) Stallion Energy, Inc., W.H. Carver 'A', PD 3650'** for the following wells:

#6, 683' from North & 3710' from East line, Lot 2.4, Wm. Neil.

**HUTCHINSON (PANHANDLE) Stallion Energy, Inc., #8 W.A. Carver 'B', 330' from South & 1057' from East line, Lot 53.7, J.J. Hall, PD 3650'** for the following wells:

#51, 330' from North & 2100' from West line, Lot 7.6, Mary Anglin No. 4 Survey.

#52, 2273' from North & 1560' from East line, Lot

11.6, Wm. Heath Survey.

#53, 1550' from South & 750' from East line, Lot 47.6, Wm. Heath Survey.

**HUTCHINSON (PANHANDLE) Stallion Energy, Inc., #41 Carver Area Waterflood Unit #2, 430' from North & 5587' from West line, Lot 1.7, Mary Anglin No. 4 Survey, PD 3650'**

**WHEELER (WILDCAT & STILES RANCH Atoka) Apache Corp., #3 Stiles '17', 700' from South & 1980' from East line, Sec. 17, A-3, H&GN, PD 17000'**

**Application to Re-Enter**

**WHEELER (WILDCAT & MILLS RANCH Des Moines) Chesapeake Operating, Inc., #1046 RE Abernathy Unit, 800' from South & 660' from East line, Sec. 46, A-7, H&GN, PD 17000'**

**Amended Intention to Drill**

**HEMPHILL (BUFFALO WALLOW) Kaiser-Francis Oil Co., #15 Fillingim-Teas, 1422' from North & 2151' from East line, Sec. 87, M-1, H&GN, PD 11800'**

**Amended to change well location**

**Oil Well Completion**

**HEMPHILL (MATHERS' Cleveland) Devon Louisiana Corp., #1-A Humphrey, Sec. 36.1, G&M, spud 6-30-04, drlg. compl 8-21-04, tested 8-29-04, flowed 98 bbl. of 48.8 grav. oil + 85 bbls. water thru 17/64" choke on 24 hour test, GOR 10214/1, TD 17024', PBD 9295' — Plug-Back**

**Gas Well Completions**

**HEMPHILL (BUFFALO WALLOW Granite Wash) Patina Oil & Gas Corp., #4003P Fillingim, Sec. 40, M-1, H&GN, spud 9-5-04, drlg. compl 9-21-04, tested 11-19-04, TD 12830', PBD 12730'**

**HEMPHILL (BUFFALO WALLOW Granite Wash) Patina Oil & Gas Corp., #7010P Meek '70', Sec. 70, M-1, H&GN, spud 8-22-04, drlg. compl 9-2-04, tested 11-19-04, TD 11765', PB'D 11671'**

**HEMPHILL (BUFFALO WALLOW Granite Wash) Patina Oil & Gas Corp., #4207P Teas '42', Sec. 42, M-1, H&GN, spud 9-5-04, drlg. compl 9-24-04, tested 11-19-04, TD 11757', PBD 11670'**

See DRILLING, Page 6

## Texas cattle on feed down from last year, TSS reports

AUSTIN — Cattle and calves on feed for slaughter market in Texas feedlots with capacity of 1,000 head or more totaled 2.70 million head on Jan. 1, down 5 percent from a year ago.

According to the monthly report released by the Texas Agricultural Statistics Service, the estimate was down 1 percent from the Dec. 1 level. Producers placed 405,000 head in commercial feedlots during December, down 4 percent from a year ago, but 27 percent above the November 2004 total.

Texas commercial feeders marketed 420,000 head during December, up 2 percent from last year but down 2 percent from the November 2004 total.

On Jan. 1, there were 2.25 million head of cattle and calves on feed in the Northern High Plains, 83 percent of the state's total.

The number on feed across the area was down 3 percent from last year, and down 1 percent from the December total.

November placements in

the Northern High Plains totaled 325,000 head, up 31 percent from the November total. Marketings were down 4 percent from last month to 331,000 head.

Cattle and calves on feed for slaughter market in the United States in feedlots with a capacity of 1,000 head or more totaled 11.3 million head on Jan. 1, 2005.

This inventory was slightly above Jan. 1, 2004.

Placements in feedlots during December totaled

1.83 million head, 5 percent above December 2003.

December placements of cattle and calves weighing less than 600 pounds totaled 465,000 head; 600-699 pounds totaled 558,000 head; 700-799 pounds totaled 489,000 head; 800 pounds and greater totaled 322,000 head.

Marketings of fed cattle during December totaled 1.78 million head, 2 percent above 2003.

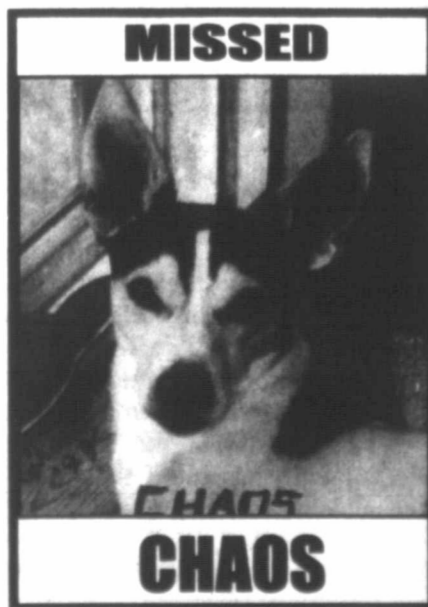

**MISSED**

**CHAOS**

**Care Home Friends; Shut-Ins; Family; and Friends**

**Male, White w/Black, long legs and long tail. 15 lbs.**

**Reward 669-3758**

### For Your "Beary" Special Valentine

Save on Diamonds  
20% to 50%  
Heart • Ruby • Diamond  
Earrings Necklaces  
Bracelets Rings

We Are Your Valentine Headquarters



**RHEAMS DIAMOND SHOP**  
111 N. CUYLER • 665-2831

### RHEAMS

Pampa Independent School District

### Events for Pampa ISD for the week of January 30-February 5

Watch this space every Sunday for a weekly listing of non-athletic events from every campus in our school district

**Austin Elementary**  
February 2 • 9:30 • Kindergarten Music Program

February 3 • 7:00 • Booster Club

**Lamar Elementary**

February 4 • 2:00 • 4<sup>th</sup> & 5<sup>th</sup> Grade Spelling Bee

**Travis Elementary**

February 4 • 9:30 • Spelling Bee

**Wilson Elementary**

February 2 • 2:00 • Parent Meeting

February 4 • 10:00 • 3<sup>rd</sup> Grade Program

February 4 • 1:15 • Spelling Bee

**Pampa Jr. High School**

February 1 • 4:30-5:45 • Open House

February 2 • 8<sup>th</sup> Graders pre-enroll for 9<sup>th</sup> Grade

February 5 • Band Solo & Ensemble Contest • Canyon JHS

**Pampa High School**

February 3 • UIL Debate Competition • WTAMU

February 4 • Speech • Amarillo Tascosa

February 5 • Band Solo & Ensemble Contest

February 5 • Visual Arts Competition • Amarillo

February 5 • Speech • Amarillo Tascosa

For the most up-to-date Pampa ISD information, Go to the school website at [www.pampaisd.net](http://www.pampaisd.net). From the parent information drop-down menu, click on the Pampa ISD Event Calendar

This PISD Events Calendar courtesy of the Gray-Roberts County Farm Bureau Agents  
Ray Boring • Brandon Wheeler • Ricky Martin

J  
A  
N  
3  
0  
2  
0  
0  
5

# Viewpoints

## Pampa holds a great resource: Volunteers

One of Pampa's greatest assets is its volunteers.

Being in the news business gives me a unique perspective on the subject. So many of the stories we cover result from someone's volunteer work.

In my experience, any effort put forth by volunteers is exceptional. When a person performs a deed because they believe in it, they will always do their best.

When talking about their future careers, I always told my children, "Do something you love to do and you'll never work a day in your life."

Last Thursday night, Pampa's United Way celebrated the work of approxi-

mately 150 volunteers who helped raise \$288,627 for 17 member agencies.

Drive Chairman Bob Marx said decried his own part in the effort, saying, "It took many volunteers to pull this off and I couldn't do it without them."

As he talked about the United Way volunteers, I couldn't help but think of all the volunteers who work at each of the agencies. So much of the agencies' work revolves around volunteers.

When I first began working with the newspaper, back in the 1900s, then-publisher Louise Fletcher called me to her office. "I want you to go with me at lunch today."

I wasn't sure what she wanted, but as a cub reporter, I wasn't about to say no to her. Not that I wanted to. Whatever Louise had in mind, I had no doubt it would be an adventure.

We went to the Salvation Army where I learned I had been volunteered by her to help serve the monthly dinner to the needy.

She draped an apron over my clothes and put me to work.

I enjoyed serving the people and getting to know them

immensely. From then on, I often accompanied Louise to these luncheons.

Next, she got me involved in the Pampa Sheltered Workshop board, opening

another door that brought me a hundred times more reward than I've ever been able to give.

That's the secret about volunteering. A person offers to do a task without seeking any type of recognition or reward, but somehow the volunteer is the one who receives the blessing.

**Dee Dee Laramore**  
Editor



## Today in History

By The Associated Press

Today is Sunday, Jan. 30, the 30th day of 2005. There are 335 days left in the year.

Today's Highlight in History:

On Jan. 30, 1968, during the Vietnam War, the Tet Offensive began as Communist forces launched surprise attacks against South Vietnamese provincial capitals.

On this date:

In 1649, England's King Charles I was beheaded.  
In 1882, the 32nd president of the United States, Franklin Delano Roosevelt, was born in Hyde Park, N.Y.  
In 1933, Adolf Hitler became chancellor of Germany.

In 1933, the first episode of the "Lone Ranger" radio program was broadcast on station WXYZ in Detroit.

In 1948, Indian political and spiritual leader Mahatma Gandhi was murdered by a Hindu extremist.

In 1962, two members of the "Flying Wallendas" high-wire act were killed when their seven-person pyramid collapsed during a performance in Detroit.

In 1964, the United States launched "Ranger 6" an unmanned spacecraft carrying television cameras that was to crash-land on the moon.

In 1972, 13 Roman Catholic civil rights marchers were shot to death by British soldiers in Northern Ireland on what became known as "Bloody Sunday."

In 1979, the civilian government of Iran announced it had decided to allow Ayatollah Ruhollah Khomeini, who'd been living in exile in France, to return.

In 1981, an estimated 2 million New Yorkers turned out for a ticker-tape parade honoring the freed American hostages from Iran.

Ten years ago: At least 42 people were killed and nearly 300 wounded when a car bomb blamed on Muslim insurgents exploded in downtown Algiers. The Smithsonian Institution abandoned plans for a major exhibit on the atomic bombing of Hiroshima, yielding to critics who charged the exhibit would have portrayed America as the aggressor and Japan as the victim in World War II.

Five years ago: Elian Gonzalez's grandmothers returned home to a hero's welcome in Cuba, vowing to continue the struggle to wrest the 6-year-old shipwreck survivor from relatives in Miami.

A Kenya Airways plane crashed shortly after takeoff from Abidjan, Ivory Coast, killing 169 people. The St. Louis Rams won Super Bowl XXXIV, defeating the Tennessee Titans 23-16.

## THE PAMPA NEWS

403 W. Atchison • Pampa, TX 79065

806-669-2525 • 800-687-3348

Fax: 806-669-2520

email: editor@thepampanews.com

Publisher: Sean Smith

Editor: Dee Dee Laramore

Advertising Director: ReDonn Woods

Composing Supervisor: Brenda Cook

This newspaper (UPS 781-540) is published daily, except Saturdays, Thanksgiving and Christmas Day, by The Pampa News. Periodicals postage paid at Pampa, Texas. Postmaster: Send address changes to The Pampa News, P.O. Drawer 2198, Pampa, TX 79066-2198.

All carriers are independent contractors and The Pampa News is not responsible for advance payments of two or more months made to the carrier. Please pay directly to the Pampa News any payment that exceeds the current collection period. There are no mail subscriptions available within the city limits of Pampa. Mail subscriptions must be paid three months in advance.

© 2005 The Pampa News

"WE SHALL MAKE THE MOST LASTING PROGRESS IF WE RECOGNIZE THAT SOCIAL SECURITY CAN FURNISH ONLY A BASE UPON WHICH EACH ONE OF OUR CITIZENS MAY BUILD HIS INDIVIDUAL SECURITY THROUGH HIS OWN INDIVIDUAL EFFORTS..."



*'Be civil to all;  
sociable to many;  
familiar with few;  
friend to one;  
enemy to none.'*

— Benjamin Franklin  
From "Poor Richard's Almanack"

## Dentists, and the judge, in the know

Until now, it's been a teapot-sized tempest, bubbling on the edges of awareness, but when two corporate behemoths square off and a federal judge steps in, the issue heats quickly from a simmer to full boil.

Dentists across the fruited plain — and beyond — are smiling. They may even decide to renew their professional oaths.

In the blue corner is dental floss (Johnson and Johnson) and in the red corner is Listerine (Pfizer). After wishing for a while, flossing hourly and considering briefs from dueling attorneys, the referee — Manhattan Federal District Judge Denny Chin — has ruled.

It is a mouthful. Contrary

to claims on its labels, websites and TV ads, Listerine CANNOT claim to be "as effective as flossing." Thus ruleth the judge.

For decades, dentists have recommended regular flossing. Most of us have listened to their admonitions with "yeah-yeah, sure-sure" assurances that we'll turn over new flossing leaves. Then, we rush back to our workaday work. Flossing, performed with such grace and ease by dental professionals, quickly is out of sight and out of mind. Sadly, only 13 percent of

Americans heed dentists, sermons. (Most preachers would settle for this percentage, however.)

One hygienist figures serious flossers number in the single digits when fibs and lies are factored in. One patient, bragging that he flosses regularly, says he does so seasonally — every third month.

What about mouthwash? Suffice it to say that more people ought to use more of it more often. Pfizer contends that half of the populace has periodic bouts with bad breath. Dentists, on the receiving end of exhalations daily, feel the figure is way

too low.

Oral hygiene deserves this new spotlight. For too long it has been largely ignored.

We used to joke about it. "Halitosis is better than no breath at all," we laughed. And dentists, miffed when patients grouse about spending \$20 for a 20-second tooth extraction, offer patented responses: "I can pull it slower."

A half-century ago, when vaunted all-female and all-male colleges dotted the landscape, a joke trickled down from New York state, where Vassar College enrolled only females, and Colgate took only males. The punch line? Vassar

See FLOSS, Page 5

## Baylor finally getting new leadership

Baylor University in Waco is the oldest institution of higher learning in the state and the largest Baptist university in the world. Throughout most of its history, Baylor never lost sight of the importance of undergraduate education and admirably balanced Christian faith with high-quality liberal arts courses.

Baylor President Robert Sloan, in agreement with the board of regents, will resign effective June 1 to become chancellor, a nonadministrative, external relations post. Sloan and the regents deserve credit for realizing that this change is necessary and in the best interest of the university.

Over the years Sloan tolerated an athletic department attitude of win at any cost. Investigations in 2003 revealed payments to players and other cheating, culminating in the shooting death of a basketball player and an attempted disinformation campaign regarding the circumstances. Sloan bore ultimate responsibility for the tragedy and scandal, and only now is paying the price.

Sloan envisioned a new course for Baylor, called Baylor 2012. His goal was to make Baylor a renowned

research campus while deepening the university's commitment to its Christian mission. These goals are not mutually exclusive but worked against one another

under Sloan's leadership. He supported establishment of an institute to promote the idea that the universe was created by intelligent design. But Baylor's academic reputation suffered when it became apparent that the institute's faculty accepted that premise in advance, while having no means of explaining how the design was implemented.

### Texas Thoughts

Houston Chronicle

## Resou

Continued

road and began for would lead him to Up the road he on horseback. He

## Radio

Continued

The NWS' goal percent coverage country via trans The Roberts Cou fourth in the Pa over 900 nationv area transmitter. Borger and Heref

"Expansion of more important i you look at the e tsunami that Christmas," Garc Weather remain NWS broadcast s "Some of the

## Debat

Continued

driver salaries an last year receive state for transport

"We've got to tion," said Harpe Whitten, whose \$62,000 for a ne fleet. "It's difficu more than we get it."

Farther west, n lated Davis Mou funding daily bu costly as carting petitions that are of miles away.

"The transport is not funded at Balmorhea Super Carrasco said. 1 about 20 percen \$175,233 in tran the state last year

Recruiting and rural districts can said Sen. Frank who represents a from San Antonio "I don't know salary schedule

## Floss

Continued from

women preferre men to tooth de to one.

I digress — ag he took his cu Federal Comm Commission th levied hefty fin "you can't say t that" edicts. The tains that Lister ing poses "a p risk" that could the message of fessionals."

Pfizer heard h clear. The comp for \$2 million t workers to cri: United States. T to paste over th tive as flossing' Listerine labels i Labor Departm are smiling. F weeks, anyw employment fig up.

They haven't what will be pri new stickers. Se bilities come

## United geari

Remember the days" when you c a gas station, ge filled and your washed without your vehicle?

Well, those days least every Tuesda Supermarket cu Pampa, Amarillo a On Tuesdays until 7 p.m., Supermarkets a Street location: three communiti extra personnel the fuel stations

# Resource

Continued from Page 4

road and began following it, knowing it would lead him to help. Up the road he saw a woman riding on horseback. He asked her if there was

a main road ahead. "Yes, there is," she said. "I've been looking for you." She helped him slide up behind her saddle and they rode back to civilization. He found out later that more than 200 volunteers had searched for him. "I could only thank one of them," he said, but he knew that the others — 200

volunteers who felt one kid was worth the effort — had made a tremendous impact on his life. Each of us could probably tell of an experience where someone's freely-given gift has changed our lives. If so, maybe we need to do what the kid in the movie proposed. Maybe we should "Pass it forward."

# Calendar items

• **Amarillo College's Lamplight Youth Theatre Company** will present "Broadway Tonight: A Musical Review" at 7:30 p.m., Jan. 28 and 29 and at 2:30 p.m. Jan. 30 in Ordway Hall on the AC campus. Adult admission is \$8. Student admission is \$5. For ticket information, call (806) 371-5353. The theatre company will, in addition, present a silent auction fund-raiser Jan. 24-30. Items are listed online at [www.amarillo.tv/lamplight](http://www.amarillo.tv/lamplight).

• **The Women's Center of the Don and Sybil Harrington Cancer Center** has announced the following upcoming breast cancer screening clinics: Jan. 31 and March 29, Shephard's Crook Nursing Agency, 916 N. Crest, both in Pampa; March 1, Lefors Civic Center, 103 N. Court, Lefors; and March 24, First United Methodist Church, 201 E. Foster, Pampa. For more information, call (806) 356-1905 or 1-800-377-4673.

• **The Texas Department of State Health Services** will be offering immunization clinics for vaccines that

give protection against several childhood diseases. The following clinics will be offered: 9:30-11:45 a.m. and 1-4 p.m., Feb. 2 and 16, TDH, 736 S. Cuyler, Pampa. For more information, call (806) 874-3211.

• **BSA Hospice** will offer a free volunteer training and community education class from 6-9 p.m. Mondays and Thursdays, Feb. 7-March 3 at the hospice offices, 800 N. Sumner. Clarendon College will award 2.4 CEU's if the class includes 10 or more participants. To register or for more information, contact Janet McCracken, volunteer coordinator, at 665-6677 or toll-free at 1-800-658-6985.

# Radio

Continued from Page 1

The NWS' goal is to have at least 95 percent coverage of all citizens in the country via transmitters, Garcia said. The Roberts County transmitter is the fourth in the Panhandle, and one of over 900 nationwide. The other three area transmitters are at Amarillo, Borger and Hereford. "Expansion of the network is even more important in this day and age, if you look at the events of 9/11 and the tsunami that struck just after Christmas," Garcia said. Weather remains a major focus of the NWS broadcast system. "Some of the largest tornadoes we

have in the Texas Panhandle occur in this area and eastward," Garcia said. "We have a lot of activity in this area." The most recent tornado fatality in the Panhandle occurred in 1995, when a tornado touched down at about 2 a.m. one night between Amarillo and Canyon, killing one person in a mobile home, Garcia said. "Others in the area said the weather radio saved them that night, because they knew to take cover," he said. Each weather radio station operates on one of seven frequencies, and consecutive frequencies are not placed next to each other, Drillette said. Most weather radios are pre-programmed for these frequencies, and the owner simply tunes in to the frequency broadcast by the nearest tower. Re-broadcasting of weather radio programming is allowed by the NWS

on radio and television stations. Pampa re-broadcasts Amarillo's weather programming on cable channel 11. "All our Amber Alert information comes through the State of Texas. We will only tone alert on those transmitters that are affected by that missing child. We will broadcast information, but not a tone alert, for other areas," Garcia said. "It's a momentous occasion for me to be here to dedicate this transmitter tower," said Ken Hall, Pampa/Gray County Emergency Management coordinator. "I became Emergency Management coordinator in 1992, and started talking with Jose at that time (about a transmitter). Our warning capabilities in Pampa are outdoor sirens, cable television, and now weather radio," he said.

# Debate

Continued from Page 1

driver salaries and insurance — and last year received \$196,074 from the state for transportation. "We've got to have safe transportation," said Harper Superintendent Pari Whitten, whose district recently spent \$62,000 for a new bus in its 16-bus fleet. "It's difficult and we spend a lot more than we get, but we've got to do it." Farther west, near the sparsely populated Davis Mountains in Balmorhea, funding daily bus routes isn't quite as costly as carting sports teams to competitions that are sometimes hundreds of miles away. "The transportation to athletic events is not funded at all for us out here," Balmorhea Superintendent Mary Lou Carrasco said. The district received about 20 percent, or \$35,678, of its \$175,233 in transportation costs from the state last year. Recruiting and retaining teachers in rural districts can be difficult as well, said Sen. Frank Madla, a Democrat who represents a swath of rural Texas from San Antonio to El Paso. "I don't know how we can adjust the salary schedule to compensate those

individuals that agree to go (to rural Texas) ... and stay there when you look around and there are no malls, there are no theaters, there's no hospitals," Madla said. "You may not even have any medical care and so these districts are faced with unique circumstances." In the Wink-Loving district, a property wealthy district in West Texas built on oil riches, school officials offer to sell a plot of land for \$15 to anyone who will build a house on the land. Many longtime teachers in the school are nearing retirement age, and Superintendent John Benham said he expects an exodus during the next few years. The district boasts racquetball courts, an Olympic-size swimming pool and jacuzzis, all built during the oil boom of the 1980s — before the Robin Hood share-the-wealth system of school funding — but today it is struggling. Even though Benham's district enrolls just 308 students, it still must pay teacher salaries, utility, building costs and other overhead that larger schools can better absorb with larger enrollments because schools get money from the state based on attendance. This year, the tiny district expects to give about 30 percent of its local property taxes to the state for redistribution under the share-the-wealth system.

Last year, the district gave back \$1.6 million. "We're not really against it," Benham said of the current funding system. "We just feel like the percentage of recapture is too high. We don't mind helping those people that need it. We just don't want to be shut down in the process." One of the options emerging in the Legislature as an alternative to the current system is a statewide property tax. The state would collect the taxes and then distribute them to school districts. Now, school districts collect the taxes themselves. A portion is sent to the state for distribution, based on a complex formula. Republican House Speaker Tom Craddick has said legislators who represent rural areas would oppose the statewide tax. Some rural school officials, like Benham, worry that a statewide property tax would mean even less local control. "We're definitely against a statewide property tax; we like to have control over our property values," he said. "We feel like it would turn everybody into dependent school districts instead of independent school districts. We'd like to be able to make the best decisions we can for our students."

**B & C Portable Toilets**

*Brian Smith Operations Manager*

806-665-4463 Office  
806-665-1463 Fax  
806-595-0012 Cell

Electronic Data Invoicing Upon Request

*Large Selection Of*  
**Mens & Ladies Belts**  
**20% OFF**

*Large Selection Of*  
**Mens Long Sleeve Shirts**  
sale priced **\$14.99**

*Selection Of Ladies Coats*  
**50% OFF**

*Selection Of*  
**Ladies Long Sleeve Blouses**  
sale priced starting at **\$19.99**

**WAYNE'S WESTERN WEAR, INC.**  
OPEN DAILY 9 AM TO 6 PM • THURS. 9-8 • CLOSED SUNDAY  
1504 N. HOBART • 806-665-2925  
VISA • MASTERCARD • DISCOVER

# Floss

Continued from Page 4

women preferred Colgate men to tooth decay by four to one. "I digress — again. Perhaps he took his cue from the Federal Communications Commission that recently levied hefty fines with its "you can't say that or show that" edicts. The judge maintains that Listerine advertising poses "a public health risk" that could "undermine the message of dental professionals." Pfizer heard him loud and clear. The company sprang for \$2 million to hire 4,000 workers to crisscross the United States. Their jobs are to paste over the "as effective as flossing" claims on Listerine labels in all stores. Labor Department people are smiling. For a few weeks, anyway, U.S. employment figures will be up. They haven't mentioned what will be printed on the new stickers. Several possibilities come to mind,

including: "The judge owns stock in Scope, (Procter and Gamble) — Our claims remain true for denture wearers or the toothless — For heaven's sake, use one or the other — First job I've had since temporary Santa — Dont federal judges have better things to do? — Federal rulings have no teeth in them." Don't expect the ultra liberal who believes in killing nothing to make it with his suggestion: "Don't use. Help rehabilitate the germs that cause bad breath." You get the drift. Is this a great country or what? The ruling is from the government, and the government is here to help us. In theory, this holds true for lawmakers. They face daunting tasks, sifting through thousands of bills en route to passing a few. One new bill calls for setting aside a day each year to honor aviation maintenance technicians. Really, this is no problem. If this becomes law, they can plow this day right over another one already tagged for some other group. (Do we really believe that flags flown over the nation's

capitol flutter there all day long? Of course not; the rope taking them up and down rarely stops!) "AMT Day" might really take off. ATM's did. \*\*\*\*\* In the meantime, let's keep oral hygiene conversations going — over backyard fences, down the block and in coffee shops. It could help reduce bad breath, improve oral hygiene and encourage dentists. They'd probably stage a parade if serious flossing gets up to 15 percent. And during meals on "hug your dentist" day, we could chew each bite 28 times, swish mouth wash, floss like we believe it matters, face the flag and place hands over hearts, solemnly promising to do better. Dr. Newbury is a speaker and author of three books. His column appears weekly in more than 100 Texas, Oklahoma and Louisiana newspapers. Call him at 817-447-3872 or send e-mail to: [newbury@speakerdoc.com](mailto:newbury@speakerdoc.com).

## United gearing up for 'Full Service Tuesdays'

Remember the "good old days" when you could pull into a gas station, get your tank filled and your windshield washed without ever leaving your vehicle? Well, those days are back — at least every Tuesday for United Supermarket customers in Pampa, Amarillo and Canyon. On Tuesdays from 7 a.m. until 7 p.m., all United Supermarkets and Market Street locations in those three communities will have extra personnel on duty at the fuel stations to fill gas

tanks and clean windshields. Customers will be able to recognize fuel service personnel, as they will be wearing special sweatshirts and caps. In addition, two free-standing signs will show customers which lane is the "full-service" lane. "We are proud to be able to offer this added benefit to our customers and encourage them to take advantage of the opportunity as often as possible," said Brian Irbeck, who oversees fuel operations for United Supermarkets, Ltd.

**BILL HITE**  
PHARMACIST & OWNER

**Health Mart**  
PHARMACIES  
FREE CITY WIDE PRESCRIPTION DELIVERY  
WE ACCEPT ALL 3RD PARTY PLANS  
24 HOUR EMERGENCY SERVICE 689-3107

**PRICES GOOD THRU THURSDAY, FEBRUARY 3RD • USE OUR CONVENIENT BACK DOOR ENTRANCE**

Can't Afford To Be Sick?  
**OUTSMART ILL-**  
Natural Formulas from one of the most trusted M.D.s in West Texas

**Dr. Abraham's Allernon**  
Live Your Life Allergy Free

Ingredients in ALLERNON help build up your body's natural ability to fight off allergies which can cause:

- Eczema
- Asthma
- Sneezing
- Rashes
- Headaches
- Ear Infections
- Sinus Congestion
- Upper Respiratory Infections

**BUY 3 GET ONE FREE**

**LAST CHANCE**  
**3 DAYS ONLY!**  
**ALL CHRISTMAS MERCHANDISE**  
**75% OFF**

**COCA COLA & DR. PEPPER**  
All Types • YOUR CHOICE  
12-12 Oz. Cans • FRIG PAC

**3 Pkgs. \$10.00**

**REGISTER FOR TEXAS TECH TAIL**  
**GATE TENT TO BE GIVEN AWAY**  
**SATURDAY, FEBRUARY 5<sup>TH</sup>**

Can't Afford To Be Sick?  
**OUTSMART ILL-**  
Natural Formulas from one of the most trusted M.D.s in West Texas

**Dr. Abraham's Immuna-Flu**  
Fight Colds and Flu Naturally

Ingredients in IMMUNA-FLU build your immune system to help prevent & fight!

- Respiratory Infections
- Ear Infections
- Cold & Flu
- Bronchitis
- Headaches
- Cough
- Runny Nose
- Head & Chest Congestion

**\$19.95**  
**BUY 3 GET ONE FREE**

J  
A  
N  
N  
3  
0  
  
2  
0  
0  
5

# 4-H, FFA members readying for Houston show

**HOUSTON** — Excitement continues to build as thousands of Texas 4-H and FFA members make their final preparations before heading to Reliant Center to exhibit their livestock at the 2005 Houston Livestock Show March 1-20.

The junior show, which showcases the animal projects of 4-H and FFA exhibitors, as well as agricultural mechanics projects, will begin with livestock competition on Wednesday, March 2, a news release from the stock show said.

Professional breeders and ranchers will begin competing for top prize money and global recognition in the livestock industry that same day.

Almost 17,000 entries, representing about 1,100 Texas 4-H clubs and FFA chapters, will compete in this year's junior show.

A wide variety of animals will be shown in the junior divisions of the livestock competition including market steers, barrows, lambs, goats and poultry; beef and dairy heifers; breeding gilts and sheep; and commercial steers.

Many of these exhibitors will compete in the 4-H and FFA judging contests.

The four market animal auctions (steer, lamb and goat, barrow and poultry) represent animals raised by junior exhibitors for food sources.

The animals judged as best in each of these categories will be eligible for their individual market auctions.

In 2004, the Houston show's junior market auction sales were reportedly in excess of \$4.8 million.

Entered in the show are the following area participants:

Ashlee Mae Lucas, Brittany L. Chisum, Dayla Newman, Elizabeth C. Thomas, Emily Licklider, Emily Nicklas, Hilary C. Thomas, Jeffrey B. Chisum, Jessica Baggerman, John Luke Covalt, K'Leigh D. Sweeney, Kelby Rucker, Kieshia Johnson, Korina Medley, Meagan Crawford,

Roper Sweeney, Ty Baggerman, Ty Youree, Zachary Allen Licklider, Alexandra Stevens, Bailey Read, Catherine Niccum, Claire Hopkins, Douglas Austin Pritchett, Elizabeth M. Campbell, Emilia I. Greer, Emily Terry, Ethan Crawford Greer, Garrett E. Couts.

Garrett Kennedy, Hannah Hopkins, J'Cee Holmes, Jamie Pergeson, Jeremy Pritchett, Jonathan Cook, K'Lyn Brook Holmes, Karli Douglas, Kenneth Royce O'Neal, Kristen L. Dunn, Laci Sailor, Levi Sailor, Margaret Hopkins, Meredith B. Couts, Michael Pergeson, Sarah Terry, Stephen McCarley, Tanner Cochran, and Tyler Victoria O'Neal,

all of Pampa FFA and/or Gray 4-H;

Bill Haley, Bobby Haley, Thomas Haley, Chase Kutter Anderson, Jamie Sanderson, Kevin Lee Smith, Logan Sparling, Mark Alan Smith, all of McLean.

Renee Baggerman and Trinidee A. Talley, both of Miami.

Tanner Cadra of Shamrock.

Entries from both the open and junior shows, along with the horse division, combine to make the Houston show the largest event of its kind in the world, the release said.

In addition, the show will feature cutting horse events and other equine competitions beginning Tuesday,

March 1.

Competition will run March 6-20 and will include five different horse breeds — Appaloosa, Arabian, Half Arabian, Paint, Palomino, Quarter Horse plus donkeys and mules.

The 2005 show will kick-off on Thursday, Feb. 24 with a barbecue contest.

On Friday, Feb. 25, high school seniors from 60 Texas counties will be recognized with the presentation of the Area Go Texan scholarships.

To learn more about the events and activities on tap during the Houston Livestock Show and Rodeo, log onto [www.hlsr.com](http://www.hlsr.com) or [www.rodeohouston.com](http://www.rodeohouston.com) on the World Wide Web.

## Tails

Editor's note: Several y-corn — so good girl. E other morn more ...

Muffy is time I found — alone, col place to sleep found hers Shelter, so a the place I h I tried to afraid, but for home.

One cold was in a kennel ly dogs when all appeared. S dogs, but G asked about She asked :

**401(K)**  
**ROLLOVER HEADQUARTERS**



**Duane Harp**  
1921 N. Hobart  
Pampa, Tx. 79065  
665-6753

**Edward Jones**  
Serving Individual Investors Since 1871  
Member SIPC

## Area post offices planning special stamp cancellation day

A special Valentine's Day stamp cancellation will be conducted next month at certain post offices in the area. According to a news release, each post office will choose one day in February to serve as a "Happy Valentine's Station."

The cancellations are scheduled at the following dates and places:

- Feb. 7 at Allison;
  - Feb. 9 at Wheeler and Mobeetie; and
  - Feb. 10 at Briscoe.
- Refreshments will be served during the event.
- Individuals may obtain the cancellations in person or may submit a mail order request. Be advised,

though, that the cancellation will only be available for the dates indicated. All requests must be post-marked no later than 30 days following the requested pictorial cancellation date.

All requests, the news release explains, must include a stamped envelope or post card bearing first

class postage. Customers should affix stamps to the envelope or post card, address the item to themselves or others, insert the Valentine or a card of post card thickness in the envelope for sturdiness and tuck in the flap.

See **STAMP**, Page 7

## 2-Piece Meal Deal



You get: 2 pieces of chicken (leg and thigh), individual mashed potatoes with gravy and 1 baked biscuit.

Dine in, drive thru or carry out...no limit!

**\$1.99** PLUS TAX  
**Mondays Only!**

Visit KFC® at  
**2201 N. Hobart**  
**665-2766**

Limited time offer. No substitutions.

## Austin Elementary honor roll

Austin Elementary School recently announced its honor roll for the third six-weeks grading period of the 2004-05 school year.

**SECOND GRADE**  
**A Honor Roll.** Taylor Bolton, Bennett Cambren, Braden Childress, Ericka Dewitt, Lena Dyer, Jenna Gee, Alec Hendricks, Colton Lesly, Ciara Little, Joshua Miner, Caragan Niccum, Makenna Rex, Bailie Scott, Chris Smith, Greg Smith, Johnathan Stevens, Marlee Youree, Bien Zeta.

**AB Honor Roll.** Abbie Brainard, Jacob Brown, Jaycee Devoll, Kolton Dyson, Sebastian Escalante, Jasmyn Hernandez, Lexi Hernandez, Kirstin Hood, Macie Loggins, Quila Martinez, Brycen McClendon, Vanessa Ontiveros, Ashton Robison, Zachary Sandefur, Jasmine Villarreal.

**THIRD GRADE**  
**A Honor Roll.** Savannah Davis,

Mattie Eldridge, Kaylie Evans, Brandon Gage, Taylor Giles, Trae Hannon, Joshua Hernandez, Madison Joyce, Allison Leigh, Klay Miller, Alexa O'Brien, Caden Sander, Jacob Sexton, Kelly Silva, Emily Terry, Bailey Wichert.

**AB Honor Roll.** Paul Cuellar, Bailey Dixon, Tanner Logan, Casey Martindale, Taylin Neff, Taylor Smith, Katy Velasquez.

**FOURTH GRADE**  
**A Honor Roll.** Patterson Alvey, Megan Billington, Jocelyn Brady, J.T. Brown, Cole Buck, Ryan Davis, Robin Doan, Caleb Dunham, Kate Ellis, Madison Fatheree, Riddhi Jani, Rachel Jones, Michael Landsverk, Nicholas Nelson, Arin Rice, Ryan Smith, Adam Williams.

**AB Honor Roll.** Bethany Casas, Makayla Hampton, Sydney Hoelting, Austin Starbuck, James Thompson, Dakota Watson.

**FIFTH GRADE**  
**A Honor Roll.** Shawn Armstrong, Garrett Beard, Talor Bowen, Lindsey Brown, Brendon Burrell, Jessica Butler, Sam Cain, Magely Cerda, Autumn Chidester, Delaney Clendening, Heather Coffee, Latigo Collins, Cole Engle, Tara Garcia, Zac Hernandez, Austin Hinkle, Harley Jacobs, Logan Karbo.

Taylor Kennedy, Kirsten Kuhn, Shannon Leigh, Ty Linder, David Moore, Kade Morse, Ryan Pearson, Megan Pirtle, Landon Powell, Kaitlynn Ramirez, Caitlin Seick, Chelsey Sims, Kara Stabel, Colin Sutherland, Elizabeth Terry, Kailyn Troxell, Jessica Zellefrow, Justin Zeta.

**AB Honor Roll.** Callie Hampton, Laketon Harris, Bree Howard, Tierra Lewis, Craig Little, Karami Rice, Ryne Richardson, Destiny Terry, Nate Towry.

## Wilks

CANYON W. Huffard, Harding Graduate Sch in Memphis, the 2005 W Series Feb. Texas A&M Huffard "Honor Muslim/Chris at 7 p.m. Mc Old Main, R

## Adop

MAITLAI Here's the p to remind yo your though after Valentir Adopt a m: Save the Ma the annual \$ fee, your s receive an a cate, phot membership subscription Manatee Clu For an e new member Adopt-A-Ma on-line will r shirt, featur tee scene dr while suppli sonalized V gift card a included wi tion. "We've f many people who have giving mana special Va gifts," said J club's exec "It's a heartv sion that la the year and endangered same time."

## Drilling

Continued from Page 3

**HEMPHILL (HEMPHILL Granite Wash) Samson Lone Star Ltd. Partnership, #11 Hobart Ranch '50', Sec. 50, A-2, H&GN, spud 9-10-04, drlg. compl 10-10-04, tested 11-27-04, potential 8426 MCF, TD 12800', PBDT 12743' —**

**WHEELER (B&B Granite Wash) Chesapeake Operating, Inc., #201 Reed, Sec. 1, G&M, spud 8-13-04, drlg. compl 9-1-04, tested 11-23-04, potential 1492 MCF, TD 13250', PBDT 13203' —**

**WHEELER (BUFFALO WALLOW Granite Wash) Newfield Exploration Mid-Con., Inc., 32 Karen Meek, Sec. 71, M-1, H&GN, spud 8-23-04, drlg. compl 9-9-04, tested 10-22-04, potential 1635 MCF, TD 12650', PBDT 12650' —**

**WHEELER (STILES RANCH Granite Wash) Newfield Exploration Mid-Con., Inc., #5 Britt Ranch '36', Sec. 36, A-3, H&GN, spud 5-8-04, drlg. compl 6-20-04, tested 10-22-04, potential 480 MCF, TD 13667', PBDT 13667' —**

**Plugged Wells HUTCHINSON (PANHANDLE) Pan Resources, Inc., Whittenburg 'A', Sec. 16, 47, H&TC (oil) — for the following wells:**

#1, 1920' from North & 1720' from West Lease

line, spud 1-24-49, plugged 12-21-04, TD 2763' — Form 1 in Westlund & Johnson #3, 2580' from North & 1720' from West Lease line, spud 3-10-49, plugged 1-3-05, TD 2747' — form 1 in Westlund & Johnson #4, 1838' from North & 1506' from East Lease line, spud 6-6-49, plugged 12-14-04, TD 2779' — Form 1 in Carl J. Westlund & Beach #5, 2492' from North & 2166' from East Lease line, spud 7-2-49, plugged 12-30-04, TD 2786' — Form 1 in Carl J. Westlund & Beach #15, 1850' from North & 2310' from West Lease line, spud 9-17-67, plugged 12-17-04, TD 2744' — form 1 in Stephens Engineering #16, 2260' from North & 2961' from West Lease Line, spud 9-22-67, plugged 12-27-04, TD 2734' — Form 1 in Stephens Engineering HUTCHINSON (PANHANDLE) Pan Resources, Inc., 36 Whittenburg 'A', 6380' from North & 1450' from West Lease line, Sec. 17, 47, H&TC, spud 7-8-49, plugged 1-12-05, TD 2783' (oil) — Form 1 in Carl J. Westlund & Beach HUTCHINSON (PANHANDLE) Pan Resources, Inc., #12 Whittenburg 'A', 9231' from North & 990' from East Lease line, Sec. 18, 47, H&TC, spud 9-18-49, plugged 1-10-05, TD 2735' (oil) — Form 1 in Westlund & Beach Oil Co.

## The best gas leak detector is you.

You were born with the best equipment for detecting a natural gas pipeline emergency—your eyes, ears and nose.



**Your Nose**

Unusual aromas around your property resembling rotten eggs, skunk or sulfur could indicate a natural gas leak.



**Your Ears**

Don't ignore a shrill hissing, blowing or roaring noise on your property. All of these could be signals of a high-pressure natural gas emergency.



**Your Eyes**

Visible warning signs of a gas emergency include water or dirt blowing in the air, discoloration of vegetation or continuous bubbling from standing water.

**Take the Time to Call.**

If you discover any or all of these warning signs, leave the area immediately. Do not operate motor vehicles or equipment nearby, and forego any activity that could generate a spark. You should immediately contact your local emergency authorities and ONEOK Texas Field Services at 1-888-675-3302, or the operator of the pipeline.

By using your built-in detection devices, you can prevent any disasters associated with random natural gas pipeline leaks.



## West Texas Landscape & Nursery

120 S. Hobart ~ 669-0158  
Monday - Saturday ~ 9am-6pm

**Tree planting season is here!**

- Full supply of new trees arriving daily
- It's time to pre-emerge your lawn to prevent those awful weeds.



## Stal

Continued

Place th post card class posta envelope a to Cancellati by the nar tion and c zip code. Custom course, Valentine's participati offices in leave then on the can

# Tails of adoption

*Editor's note: "Tails of adoption" allows pets adopted from the local animal shelter to tell their story, and to share with others the pleasure they have brought to their adopted families. If your pet was adopted from the animal shelter and you want to share their tale, please write: Tails of Adoption, c/o The Pampa News, P.O. Drawer 2198, Pampa, TX 79066-2198. Don't forget to include a picture of the adopted pet. The story may be told from your perspective or their perspective. Be sure to include your name, address and phone number as well as your pet's name. Thank you. We look forward to hearing from you.*



**Muffy La Sue**

Several year's ago a puppy was born — so cute, so pretty and such a good girl. But as time went on her other mommy didn't want her anymore ...

Muffy is my name. Once upon a time I found myself out on the street — alone, cold, hungry, afraid and no place to sleep. Then after a while, I found herself in Pampa Animal Shelter, so afraid and so lonely for the place I had known as home.

I tried to be a big girl and not be afraid, but inside my heart longed for home.

One cold evening it was raining. I was in a kennel with two other lonely dogs who also needed a home when all of a sudden this lady appeared. She was looking at other dogs, but God blessed me, and she asked about me. Can you believe it? She asked about me, but she left,

my hair and combed it. Oh, this was the life. I kept falling asleep.

After I was all groomed and had been taken out, it was time for bed. Oh, the big fear came into my heart. Would she now throw me outside? No, she carried me in and had a pillow and a blanket that was just for me. Yes, she said it was all mine. My sister has a pillow and a blanket, too. Mom tucked me in, patted me and said, "This is home and you're safe."

God was good to me and Mom.

The next morning Mom fixed my food again. Oh, such a good life. But I was so ill. I could not bark, nor hear. My throat was so sore. That meant a trip to the doctor and then operations, but after a few days I was good to go. Brand new. I would run and leap. I felt sooo good and was so happy. Mom snapped pictures of me. And I would fetch the ball and run. That made Mom laugh. My sister got a little jealous. But now we are best friends.

When it's cold, we both wear red sweaters to go out, but I run in the snow. Mom still laughs. Mom does my hair and nails. Can you believe it? I get my hair and nails done. She combs my hair every day.

On bath day, she gets out the baby powder after my hair is all done, and she tells me I smell like a baby. And she hugs me. Oh, life is good.

I know I was a good girl. Santa came to see us, but I have to share the toy box with my sister.

Since I was adopted I have under gone several surgeries, but now I am

well. That's why I was going to help Mom do the "taxes." She had papers on the floor, so I grabbed one and was going to help. She came running down the hall, yelling something about 'the IRS will never believe this' (whatever that means), so I waited until she was sewing, and I again tried to help her ... all that lace on the floor.

Well, I will just pull on it, and then she can see how much she has. Well, not a smooth move. Mom took it away from me and said it was her's and gave me a toy out of the toy box.

I still want to be with my mom. I have my own chair at the computer (to help her do e-mail). I sit on a rug in the kitchen and watch her cook and clean the kitchen. She gets down and washes the floor, and then we make eye contact. She talks to me while she works. I am always within arms reach of my mom unless she is working outside then we have to stay inside.

I am getting tough. I don't want anyone out in the yard when my mom is out there as I can't protect her. But when someone I don't know comes in the house I watch them really close so mom is safe. That is my job, and I am good at it. After all, this is my home, too, and I will protect it!

Won't you give a home to my friends left at the shelter? You just might find yourself with a "snuggle bunny." That is what mom calls me. —Muffy La Sue (I'm French, you know.)

## Upcoming program to focus on hot issue

Each of the three Pampa Edward Jones investment offices, a press release said, will host a free one-hour satellite broadcast entitled "The Future of Social Security" beginning at 10:45 a.m., 5:45 p.m. and 7:45 p.m. Tuesday, Feb. 8.

Social Security and the clamor to reform it have dominated the headlines, the release said. With baby boomers starting to retire and people living longer, many individuals fear Social Security will fail in the near future.

Edward Jones specialists will explore the following topics: The factors driving Social Security reform; possible solutions to reforming Social Security; and how these solutions may affect investors.

This interactive event is being presented at select Edward Jones branch offices nationwide via the firm's private video network, the release said.

To reserve a seat or for more information, call investment representative Duane Harp at 665-6753. If unable to attend, additional viewing opportunities are available.

Area investment representatives also include Ben Watson, 665-3359, and Joe Harper, 665-7137.

The Edward Jones interactive web site is located on-line at [www.edwardjones.com](http://www.edwardjones.com).

## Willson Lecture Series coming to West Texas university

CANYON — Dr. Evertt W. Huffard, dean of the Harding University Graduate School of Religion in Memphis, Tenn., will lead the 2005 Willson Lecture Series Feb. 7-8 at West Texas A&M University.

Huffard will present "Honor and the Muslim/Christian Encounter" at 7 p.m. Monday, Feb. 7 in Old Main, Room 220.

On Tuesday, Feb. 8, he will speak on "Terrorism and Our Faith" at a noon luncheon at the United Methodist Student Center.

He also is scheduled to speak to various classes on campus including a noon luncheon question and answer presentation for faculty and staff on Feb. 7 at the Jack B. Kelley Student Center Legends Club.

The Willson Lecture Series was established in 1947 by the J.M. Willson family of Floydada to provide a religious emphasis on campus at WTAMU and other colleges and universities.

The series has provided numerous opportunities for students, faculty, staff and community members to hear and communicate with

various people from a wide range of Christian disciplines.

Huffard has been teaching church growth, leadership and missions for 19 years.

His mission experience began as a teenager when his parents moved to Jerusalem, Jordan. He served a church in Nazareth, Israel, and taught Bible at

Galilee Christian High School.

He spent 10 years in urban ministry in Los Angeles and Memphis and shares his experiences in missions, Islam and leadership in lectureships and congregations throughout

See WILLSON, Page 8

## Adopt a manatee for unique Valentine's Day gift

MAITLAND, Fla. — Here's the perfect gift idea to remind your loved one of your thoughtfulness long after Valentine's Day is past. Adopt a manatee through Save the Manatee Club. For the annual \$25 membership fee, your sweetheart will receive an adoption certificate, photo, biography, membership handbook and a subscription to the Save the Manatee Club newsletter.

For an extra \$10, each new member who joins the Adopt-A-Manatee program on-line will receive a free T-shirt, featuring a new manatee scene design for 2005, while supplies last. A personalized Valentine's Day gift card and message is included with every adoption.

"We've heard from so many people over the years who have really enjoyed giving manatee adoptions as special Valentine's Day gifts," said Judith Vallee, the club's executive director. "It's a heartwarming expression that lasts throughout the year and helps protect an endangered species at the same time."

*'We've heard from so many people over the years who have really enjoyed giving manatee adoptions as special Valentine's Day gifts.'*

— Judith Vallee  
SMC executive director

Manatees, sometimes called "gentle giants," weigh an average of 1,000 pounds and measure 10 feet long or more, a press release from the club said. The manatees spend most of their time eating, resting and traveling and can be found along the southeast coast of the United States.

Warm water is crucial to this migrating species and that is why they winter primarily in Florida. Some of the manatees in Save the Manatee Club's Adopt-A-Manatee program at Blue Spring State Park include Brutus, Lenny, Nick, Phyllis

and Paddy Doyle. Brutus is one of the largest manatees, the news release said, weighing in at almost 1,800 pounds.

Lenny is affectionately known as "Crazy Nick," because he has been known to head north when all the other manatees are heading south for the winter. Phyllis, a faithful visitor to Blue Spring, has given birth to twins, a rare event for manatees. Paddy Doyle bears the distinction of being one of the feistiest manatees in the Blue Spring area.

Several manatees frequently seen in the Tampa Bay area and along the west coast of Florida can also be adopted. The manatees in the Tampa Bay program include Elsie, Flicker, Ginger, Jemp and Vector. Elsie is easily identified because her tail was badly mutilated from an encounter with a boat propeller.

Flicker is a female manatee and has a series of small propeller scars that remind researchers of flickering flames. Ginger has been seen every summer since 1994 in the Marco Island

area of Florida. Jemp travels a wide range of Florida's west coast, and Vector is also a traveler. He has been tracked as far north as the Suwannee River.

Approximately 3,000 manatees remain in the United States today, the news release said. They are listed as endangered by the U.S. Fish and Wildlife Service. SMC's Adopt-A-Manatee program helps to fund education and public awareness endeavors; research, rescue and rehabilitation projects; and advocacy and legal efforts to help protect manatees and their habitat.

SMC is purportedly the world's leading manatee conservation organization and was established in 1981 by U.S. Sen. Bob Graham and singer/songwriter Jimmy Buffett.

See SMC, Page 8

### Schedule Your Heart Health Screening Today

Protect yourself against heart disease, America's most serious health risk.

Complete Screenings in Just 10 Minutes at **KEYES PHARMACY**

February 8, 2005  
10am-1pm  
by appointment  
928 N. Hobart  
669-1202

Call us today to sign up!  
**KEYES PHARMACY**

During the screening, a professional screening technician will administer a comprehensive lipid profile (fasting) \$20 or cholesterol screen (non-fasting) \$15, as the patient chooses, along with blood pressure and glucose tests, and compute the patient's body mass index. If results show cause for concern, the technician will refer the patient to his or her family physician for examination.

## Stamp

Continued from Page 6

Place the envelope or post cards with first class postage in a larger envelope and address it to "Pictorial Cancellation" followed by the name of the station and city, state and zip code.

Customers may, of course, bring their Valentine's cards to the participating post offices in person and leave them to be mailed on the cancellation day.

## Charming gift IDEAS! . . .

All Jewelry

# 30% off

Candle • Brass • Decorator Items

# 75% OFF

remaining stock!

Check with the rest . . . then come to the best

## BEST SALES AND RENTALS

201 N. CUYLER • 669-0558

## Journey to Intimacy

More than A Marriage Seminar

Guest Speaker: Tom Smith

Friday, February 4 • 7:00 pm - 10:00 pm

Saturday, February 5 • 9:30 am - 2:30 pm

Trinity Fellowship Church

1200 S. Sumner • Pampa, Texas

Registration \$40.00 per couple and \$25.00 per single

Workbook and lunch will be provided

Childcare will be provided for children ages 4 and under

TODAY, TOM SMITH IS BECOMING ONE OF THE NATION'S MOST SOUGHT-AFTER PUBLIC SPEAKERS. His services are in demand in a variety of settings including marriage conferences, city-wide crusades, men's and business conventions, and churches. God uses both Tom and his wife Crystal's unique style of presenting the Word of God under the anointing of the Holy Spirit to draw people, especially couples, to Christ. Tom is an author as well as a weekly host of a television program that airs throughout Northern California.

TO REGISTER: Call Trinity Fellowship Church 806-665-3255

J  
A  
N  
N  
3  
0  
2  
0  
0  
5

Gray County Area Partnership

# Pampa 2CARE mothering groups get new coordinator

By Judith Loyd  
2CARE/VISTA volunteer

Women in Pampa and the surrounding area can choose from three opportunities to meet other mothers and hear information about subjects of interest to moms. Topics range from parenting skills, home/family safety issues and health concerns to infant/child development.

Pam Lovejoy, a resident of Skellytown, will be coordinating these groups in 2005.

Mother of six grown children and a grandmother to six, Lovejoy brings a wealth of experience and practical knowledge as well as

fresh enthusiasm and innovative ideas for letting moms know about these groups.

The first Monday of each month "Mommy 'N' Me" meets at 10 a.m. at Zion Lutheran Church. The church is located at 1200 Duncan, just south of Pampa High School, and the meetings are in the women's meeting room through the south entrance off Pennsylvania.

Topics for this group include the most current, accurate information about breast milk and breastfeeding. It gives a place to meet mothers who are nursing or are planning to nurse a new baby. Speakers include breastfeeding educators,

lactation consultants, La Leche League leaders and experienced nursing mothers.

"Mom Mania" meets on the last Tuesday of each month at Lovett Memorial Library in Pampa at 6:30 p.m. Meetings are in the meeting room and may be reached through the main entrance or through the north doors on Kingsmill Street.

This group explores a wide array of topics from available health care options to safety in the park. Some meetings are geared toward couple-related subjects such as parental communications, and dads are especially invited to these sessions.

The third group meets at Lovett Library on the second Thursday of each month from 1-2:30 p.m. in the meeting room as well. This group is "Mama Mania" and is for Spanish speaking moms. Subjects covered are of the same type as Mom Mania meetings but are presented by a Spanish speaker if possible or may be translated for the moms.

Moms are encouraged to bring infants to all of the meetings, and older babies and young children are also welcome. No child care is provided, so bring appropriate snacks and quiet toys for the little ones.

See LOVEJOY, Page 5



Pam Lovejoy



Bring Your Car To Us For Reliable & Fast Top Quality Body Work

- All Makes & Models —
- All Work Guaranteed —
- Free Written Estimates —
- Frame Straightening —
- Insurance Work —
- Exact Color Matching —

**SOUTHWEST COLLISION**  
2525 W. Hwy. 152 • 669-9997

## Willson

Continued from Page 7

the United States and abroad.

He holds degrees from Harding University Graduate School of Religion and a Ph.D. from Fuller Theological Seminary.

In 1997 he received the Distinguished Teacher Award from Harding University.

For more information about Huffard and the Willson Lecture Series, call the Continuing Education Center at 806-651-2037.

## SMC

Continued from Page 7

For more information on manatees or the Adopt-A-Manatee program, or to obtain a free manatee protection tips packet, contact Save the Manatee Club, 500 N. Maitland Ave., Maitland, FL 32751; call 1-800-432-5646 or visit [www.savethemanatee.org](http://www.savethemanatee.org) on the Internet.

## Baby's Coming Shop



The Baby's Coming Shop of Pampa recently welcomed Jaxtyn Josiah Vasquez as the first baby born at Pampa Regional Medical Center in 2005. The baby and his mother Cynthia were presented with a gift basket and pertinent information on the second portion of the 2CARE for Moms & Babies program. "The Baby's Coming Shop, the culmination of 2CARE for Moms & Babies incentive program," a news release from the Gray County Partnership for Moms and Babies said, "wishes this new baby a healthy, happy life and his family many wonderful moments with this little person." Cynthia participated in the first portion of the 2CARE program and will soon redeem her "points" at the Baby's Coming Shop. Above, left-right: Mona Franke, Baby's Coming Shop volunteer, Cynthia, Jaxtyn and Victoria Vasquez, Joan Gray-Soria, partnership president, and Monica Galloway, executive director of Pregnancy Support Center.

## Texas wheat acreage down 8 percent

AUSTIN — Texas wheat producers have seeded 5.8 million acres for the 2005 winter wheat crop, down 8 percent from last year, and 12 percent lower than 2003.

"A combination of wet fields, high cattle prices and late cotton harvest discour-

aged many producers from sowing wheat this year," State Director Robin Roark reported.

Nationally, U.S. seedings of winter wheat for 2005 totaled 41.6 million acres, down 4 percent from 2004.

## JASON project focuses on delta

CANYON — Thousands of area students, from fourth grade through 12th, soon will visit the Louisiana delta without traveling any farther than to West Texas A&M University or the Lubbock Science Spectrum when the JASON Expeditions return Jan. 31-Feb. 4.

Each year the JASON Expeditions (formerly known as the JASON Project) take millions of students worldwide on scientific expeditions via live broadcasts direct from the scientific sites.

This will be the seventh year that West Texas A&M has served as a JASON host site, embracing students from throughout the Panhandle and South Plains. The Lubbock Science Spectrum has been added as a hostsite so that students in that area will not have to travel so far to participate, according to Treasure Brasher, regional JASON coordinator and retired WTAMU instructor of physics.

This year's expedition is "Disappearing Wetlands," and entire classes from schools throughout the region will take turns visiting WTAMU's Alumni Banquet Facility or the Science Spectrum to view one-hour segments of the program, which begin each day at 9 a.m., 10:30 a.m., noon and 1:30 p.m.

The JASON Expeditions comprise what is easily the best science program I've ever seen," Brasher said. "It is extremely hands-on and has an enormous impact on the kids who take part in it."

See DELTA, Page 9

## THE PAMPA NEWS

start your subscription today

Three Months **\$19.99**

Six Months **\$34.99**

One Year **\$69.99**

delivered right to your door

CALL TODAY

**669-2525**

offer good

February 1 - February 28  
for non-subscribers only

◆Cracks In Walls? ◆Doors Sticking?  
◆Uneven Floors? ◆Cracks In Bricks?



1-800-299-9563

House Leveling  
Injected Soil Treatment

Foundation Problems?  
Free Estimates

**Childers Brothers Inc.**

Amarillo • 806-352-9563

[www.childersleveling.com](http://www.childersleveling.com)

## Realty

The top three Country Club were present - 3rd place. C through the f

## Club n

Club news strictly on a fir serve basis due itations. The a week for Sund Wednesday at changes to 12 on holidays Thanksgiving Christmas. A deadline does r publication than you.

Pampa Art C Pampa Art C 18 in the Nona of Pampa Building.

The followi was condu announcements —Roll was minutes read by —Members how to decorat window at Lov Library in Mar will be in charg ect.

—The Marcl will be a trip t Plains Histori:

## Love

Continued fr

Pam is a VIS with 2CARE Babies, servi Pampa and B really excited; young women: natal care, un importance of check-ups an tions, and bec possible moth be.

She gave h applying for a tion with this these words, "I something rew the same sens could to make:

Coordinating groups in Pam an opportunity with these you a close manner her love of an for families w ferent mothers.

She wants enjoyment of cooking and w home with thes lend a listening who are wh already been. feedback whic tical and empai

Pam wants women who a 2CARE for M to attend as n meetings as p bring their gift can sign them points. She is ward to seeing





### Realty honorees

The top three producers for the second six months of 2004 were honored at a luncheon at the Pampa Country Club by Mike Keagy and Judi Edwards, owners of Quentin Williams, REALTORS. Bonus checks were presented to Roberta Babb - 1st place, Bobbie Sue (Stephens) Walker - 2nd place, and Joan Mabry - 3rd place. Quentin Williams, REALTORS listed and sold more than 46 percent of the \$5.8 million sold through the Pampa Multiple Listing Service.

### Club news

Club news is published strictly on a first come, first serve basis due to space limitations. The deadline each week for Sunday's paper is Wednesday at 5 p.m. This changes to 12 noon Tuesday on holidays such as Thanksgiving and Christmas. Meeting the deadline does not guarantee publication that week. Thank you.

**Pampa Art Club**  
Pampa Art Club met Jan. 18 in the Nona Payne Room of Pampa Community Building.

The following business was conducted and announcements made:

—Roll was called and minutes read by Pat Kindle.

—Members discussed how to decorate the display window at Lovett Memorial Library in March. Rue Park will be in charge of the project.

—The March 15 meeting will be a trip to Panhandle-Plains Historical Museum in

Canyon.  
—Members worked on individual projects.

The next meeting will at 10:30 a.m. Feb. 1 with hostess Carol Peet.

**PTI**  
Preceptor Theta Iota Chapter of Beta Sigma Phi met Jan. 24 at Dixie

Cafe with Janice Hubbard presiding.

The following business was discussed and announcements made:

—Plans for the City Council's Sweetheart Presentation Dinner were made. White Deer's BSP chapter will attend.

—The BSP scholarship was discussed. Applications are in the counselor's office at Pampa High.

Carol Carpenter was hostess for a husband and wife social.

The group will next meet for a Valentine's Secret Sister Gift Exchange at 7:30 p.m., Feb. 14 at the home of Nancy Brodgin.

**20th Century**  
Twentieth Century Club met Jan. 25 at the home of hostess Louise Bailey with President Fay Harvey presiding. Harvey assisted Bailey in her hostess duties.

The following business was conducted and announcements made:

—Mary Wilson led the club collect.

—Bailey, secretary of the chapter, took roll and read minutes from the previous meeting which were approved as read.

—Billie Dixon, treasurer, delivered the treasurer's report.

—New officers were voted in by acclamation.

—Dot Stowers presented a report on Clarendon College.

—A prayer was offered up for the people of Iraq on their election day.

—Nancy Coffee gave a review on the book "The Secret Life of Bees" by Sue Monk Kidd.

The next meeting will be

at 1:30 p.m. Feb. 8 at the home of Coffee.

**Altrusa**  
Altrusa International Inc.,

See **CLUB**, Page 12

## Delta

Continued from Page 8

JASON Expeditions actually begin early in the school year in classrooms where JASON-trained teachers put their pupils through a multi-disciplinary, award-winning curriculum to ensure they will be well-versed in scientific principles relevant to the program. Expeditions annually culminate at host sites, where students watch portions of the scientific under-

taking as it unfolds.

Curriculum materials for the 2004-2005 program have been made available through funding from the Xcel Energy Foundation.

"Teachers have found and studies have shown that activities in which students participate facilitate learning much more than just reading and discussing information," Brasher said.

For more information about JASON Expeditions, contact Brasher at 806-655-4538 or tbrasher1@cox.net.



**WE DO TIRES**  
...and we ALWAYS

**do it for LE\$\$**

- COMPLETE BRAKE REPAIR
- SHOCKS/STRUTS
- AUTO & TRUCK TIRE REPAIR
- COMPUTER DIAGNOSTICS
- WHEEL ALIGNMENT

"We Sell Name Brand Tires"

24-Hour Service • 662-0177

**J.R.'s** 11824 HWY. 60  
669-2750

**ALIGNMENT**

7:00 AM - 5:00 PM MON-FRI • SAT. 8:00 - NOON



**ADD A LINE FOR \$9.95.**

**STAY CONNECTED TO YOUR WORLD.**



**GET UP TO FOUR FREE NOKIA 6015 PHONES**  
GET FREE CALLS BETWEEN CELLULAR ONE CUSTOMERS  
ADD UP TO THREE LINES FOR \$9.95 EACH

with qualifying plan of \$50 or more, new activation and 2-year service agreement required.

**CELLULARONE**



Cellular One Stores

**Pampa**  
1329 N. Hobart,  
669-3435

Authorized Dealers

**Pampa**  
Communication Connections,  
Plaza 21, 669-1951  
Pampa Office Supply, 669-3353  
Shamrock  
Irish Phones, 256-5257

**Canadian**  
Second Street Accessories,  
2nd & Nelson, 217-0816

Promotional Offer: \$100 additional line offer is available for a limited time when added to Local calling plan \$50 or higher and is subject to change without notice. New activation and 2-year service agreement required. \$16.95 additional line offer is available for a limited time when added to 2-line Wireless Home and National calling plan \$40 or higher and is subject to change without notice. New activation and 2-year service agreement required. Maximum 3 lines per account. Equipment available while supplies last. Mobile-to-mobile minutes apply to calls between Cellular One customers while on the Wireless Wireless Corp. 19-Star network. Cellular One Coverage Area as designated on Calling Plan and Coverage Brochure. Night minutes apply to calls made from 8:00 p.m. to 5:59 a.m. Monday through Friday. Weekend minutes apply to calls made from 8:00 p.m. Friday to 11:59 p.m. Sunday, Night and Weekend minutes apply only while on the Wireless Wireless Corp. 19-Star network. Free nationwide long distance applies to calls made from the home calling area to anywhere within the United States. Partial minutes used are rounded up and charged at the full minute rate. Calls measured from when the network begins to process the call (before the phone rings or the call is answered) through to termination of the call. Credit approval, \$35 activation fee and standard 2-year service agreement and a mandatory arbitration provision apply to each phone. A \$200 early cancellation fee applies. Not available in all areas. Taxes, surcharges, roaming, long distance, or other bill charges apply and may vary. Regulatory and Administrative surcharge of \$1.29 a month charge and net taxes. Other restrictions may apply; see brochures and store for complete details. © 2005 Wireless Wireless

**ORDER NOW AND RECEIVE FREE SHIPPING • 800 235-5663**

## Lovejoy

Continued from Page 8

Pam is a VISTA volunteer with 2CARE for Moms & Babies, serving in both Pampa and Borger, and is really excited about helping young women to access prenatal care, understand the importance of well child check-ups and immunizations, and become the best possible mothers they can be.

She gave her reason for applying for a VISTA position with this program in these words, "I wanted to do something rewarding and in the same sense give all I could to make a difference."

Coordinating the mothers' groups in Pampa gives her an opportunity to interact with these young mothers in a close manner and to share her love of and enthusiasm for families with many different mothers.

She wants to share her enjoyment of gardening, cooking and working in the home with these women and lend a listening ear to moms who are where she has already been. She can give feedback which is both practical and empathetic.

Pam wants to remind all women who are enrolled in 2CARE for Moms & Babies to attend as many of these meetings as possible and to bring their gift cards, so she can sign them for education points. She is looking forward to seeing some of these

same moms in the Baby's Coming Shop (Suite 433 in the Hughes Building) when it is time to redeem those points.

The Baby's Coming Shop has a variety of baby items as well as books, toys, and games for both babies and toddlers. You can call Pam at the shop at 665-5339 for more information.

Pam would like to let parents in Pampa and the surrounding area know that 2CARE for Moms & Babies offers free classes in the use of car seats. Instruction includes practical issues such as how to match the car seat to the vehicle and information about the best practices on how long to use a car seat.

There is also information on the best positions in which to place a seat and what to do when you have several seats to put into one vehicle. You can call 665-

5339 to register for a class and to request information. Pam can also be reached at 664-2486.

Once her VISTA service is completed, Pam would like to take her experiences and use them to help in establishing a daycare for low-income working families in her area. She also sees the need for a senior citizens center in Skellytown and wants to combine these projects with continuing to help mothers understand the health care practices encouraged by 2CARE for Moms & Babies, especially prenatal care and well child checkups.

Come and meet Pam at Mommy 'N' Me, Mom Mania or Mama Mania in February or call her at 664-2486 for additional information or to make a special appointment for the Baby's Coming Shop.

**We'll Make You Smile!**

**\$100 • \$500**

Cash Loans • No Collateral Needed

**BEST FINANCE**



J  
A  
N  
3  
0  
2  
0  
0  
5

# Sports Day

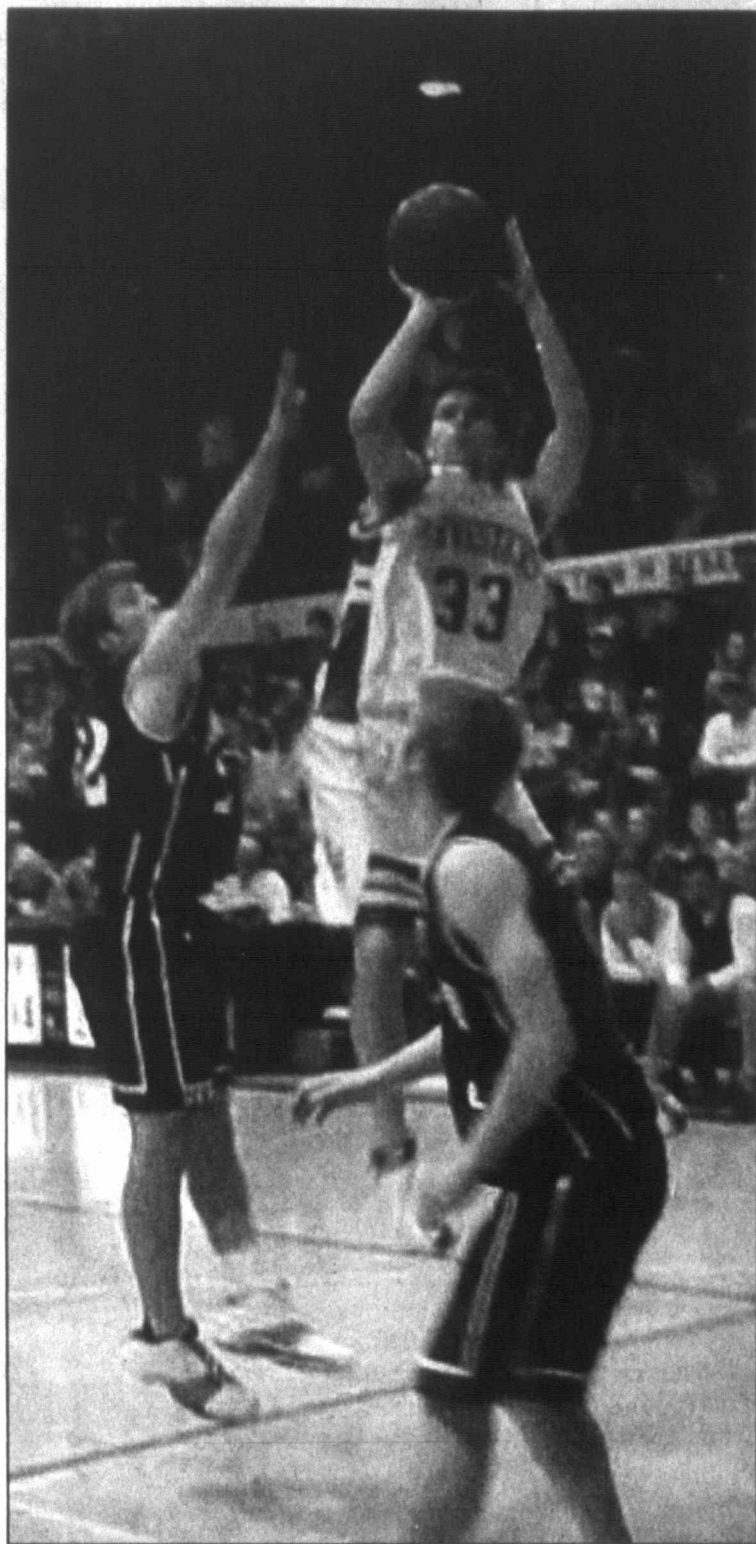
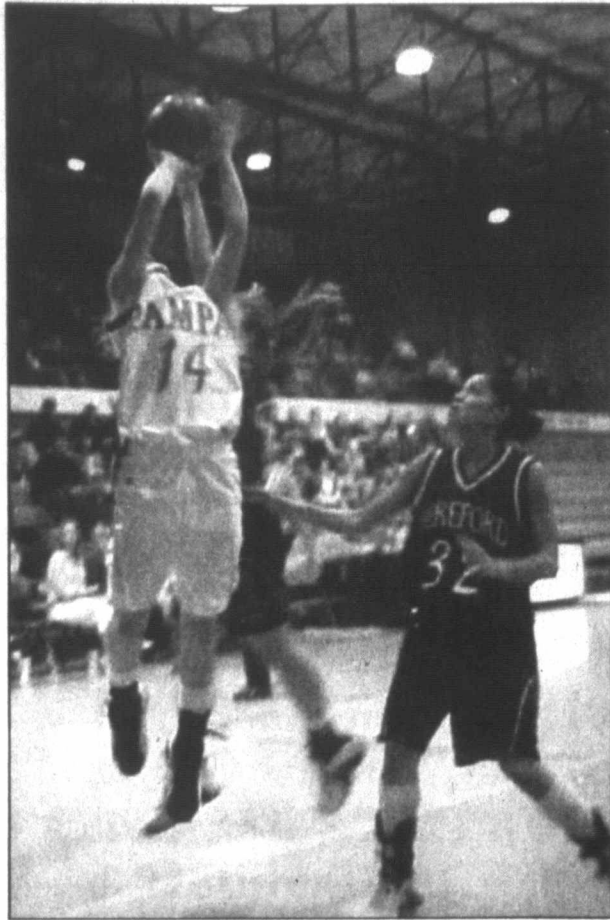

Pampa News photos by MICHAEL J. STEVENS

Jackie Gerber (top left) fights past a Lady Whiteface defender en route to the bucket in the Lady Harvester's meeting with Hereford Friday night. In the game that followed, Brandon Johnston #33 (above) skies over two Hostile Herd defenders for 2-points. Julian "Jules" Salazar #23 (left) fires a shot from beyond the 3-point arc. Both teams won their games and will travel to Randall Tuesday.

## Harvesters heat things up in The Pit against Hereford Friday night

By MICHAEL J. STEVENS  
Sports Editor

### Pampa 71, Hereford 51

Head coach Jeff Reed knew it wasn't going to be an easy night. After all, Hereford came to town with a 3-1, District 3-4A record, including a win over Caprock. Reed's Harvesters were 2-2 entering the night. For Pampa, this was a must win game. And win they did, 71-51.

The two teams fought a close battle in the first period, led by some long 3-pointers by the Hostile Herd, and shots from inside the paint by Pampa. The Harvesters would take a slim 19-17 lead into the second period. They would also flex a little defensive muscle.

Pampa would hold Hereford to just six points in the second period. With Jarett Kotara and Brittin East pulling down rebounds, Sharod Young and Braydon Barker were able to work the ball up court quick. Smart passing and great reads allowed Pampa to get off solid shots. In fact, the Harvesters were in double digits in all four periods. At the end of the first half, Pampa had moved to a 35-23 lead.

Hereford fought back but would never lead again in the game. The Herd posted 17 points in the third period, while Pampa scored 19. The Harvester sealed the win in the fourth, adding another 17 points to Hereford's 11.

Young was near perfect from the charity stripe, going 13 for 16. Kotara went 4 for 6 for the night.

Kotara led the Harvesters with 20 points on the night. Young added 19. Braydon Barker broke into double digits Friday night

with 12 points. Brandon Johnston, an impact player every time he enters the game, finished with six points, including two that came when he tipped in a Barker miss just seconds after entering the game. Clayton Hall was shut out until late in the game, but still ended the night with six points.

Pampa improves to 15-9, 3-2, while Hereford falls to 9-16, 3-2.

The Harvesters will travel to Randall Tuesday. Game time is 7:30 p.m.

### Lady Harvesters 51, Lady Whitefaces 35

"Beat the hay out of the Harvesters," the signs taped to the inside of the Lady Whitefaces' bus read. And early in the meeting between Pampa and Hereford at The Pit Friday night, it appeared the signs were working.

Hereford jumped out to an early lead in the contest, forcing the Lady Harvesters to play catch-up through much of the first half. The Lady Whitefaces led after the first period by a score of 12-7. However, as the second period progressed, the Lady Harvesters would catch Hereford and pull away. Pampa scored 15 points in the second period, while they held Hereford to just 4. At the break, it was Pampa 22, Hereford 16.

That trend would continue through the second half that saw the Lady Harvesters firing on all cylinders. Pampa's passing was crisp. And the defense was almost stifling. The Lady Harvesters would outscore Hereford 27-19 in the second half to secure the important district win.

The Lady Harvesters improve to 13-14, 5-2. They too have a date with Randall Tuesday night. Game time is 6 p.m.

### MEETINGS AND EVENTS

## PHS Baseball Booster Club to meet Monday

By MICHAEL J. STEVENS  
Sports Editor

Despite the cold snap in the weather, it's time to start thinking Harvester baseball.

The PHS Baseball Booster Club will hold a meeting Monday night in the Ready Room of the PHS Athletic Office. That meeting is scheduled to begin at 7 p.m.

For additional information, please contact a club member or, the Athletic Office at 669-4830.

## Brady uneasy with comparisons

FOXBORO, Mass. (AP) — Tom Brady played in his driveway 20 miles south of San Francisco and pretended to be Joe Montana. He even tried to spot the 49ers' quarterback at Super Bowl victory parades.

Today, Brady is often compared to the Hall of Famer and children look up to the New England star the way he did to Montana.

"It's really neat on Halloween when you see those jerseys," Brady said Thursday. "I had a little kid come up to my door with a No. 12 jersey on. It's like, 'Oh, man.' It's just come such a long way."

From part-time starter at Michigan to sixth-round draft choice to two-time Super Bowl MVP, Brady has made huge strides in a hurry. He's just 27, but is in position to help the Patriots become only the second team to win three Super Bowls in four years.

But he's still behind Montana's four Super Bowl wins and eight Pro Bowl

selections. Brady, headed to his second Pro Bowl, admits he's uncomfortable with the comparisons.

"I'm very flattered," Brady said. "I don't think I'm on that level (and) I'm still trying to get better."

But he's not easily distracted once he sets his goals.

He had a fever last weekend but still played brilliantly in the Patriots' 41-27 over Pittsburgh in the AFC championship game. But he said he never came close to missing the game and downplayed the illness.

"There's a lot of guys who were sick and a lot of guys aren't feeling good and a lot of guys are probably playing with tougher ailments than I was," Brady said. "Guys have been doing that all year."

"Everyone plays with great toughness and never complains. A little flu bug. Like that's a big deal. You know (the attention it got) takes away from what those guys do."

## A career is born



Pampa News photo by MICHAEL J. STEVENS

Flanked by his mother Renee and father Dennis, Tyler Doughty signs a National Letter of Intent to attend Frank Phillips College. The signing took place Friday morning. Also on hand were (back row, left to right), Coach Clint Allen, PHS Athletic Director Dick Dunham, Coach Dale Ammons and FPC Baseball Coach Guy Simmons.

## Top recruit keeping Texas, Texas A&M waiting

HOUSTON (AP) — With bitter in-state rivals Texas and Texas A&M in a high stakes recruiting battle for Martellus Bennett, the 6-foot-7-inch Alief Taylor tight end has gotten used to a certain amount of publicity.

But the two sport athlete and state's top recruit knew how far his fame had reached when his 7-year-old sister Ashley scrawled the words "The Famous Martellis" in pencil across the counter in his bathroom.

"All this is crazy," said Bennett, who got a chuckle from his sister's ele-

mentary penmanship and the misspelling of his name. "My own sister thinks I'm famous now."

"I don't think of myself like that. I'm just an average guy blessed with talent."

The towering 247-pound Parade All-American and basketball standout will sign with one of the schools on Wednesday. It's the first day high school seniors can sign letters of intent.

Bennett knows where he is headed, but in dramatic style, the nation's top

tight end is keeping mum until a scheduled Monday announcement on Fox Sports Net.

"I like the suspense," he said. "I think it's cool that everyone wants to know."

He's visiting LSU this weekend, but all indications are that he'll stay in state.

Bennett caught 42 passes for 487 yards and in 11 games he had 100 pancake blocks in helping run oriented Alief Taylor to the playoffs.

Gymnastics  
MaKayla Har  
the District 1  
Kristi Petty,

## Local

Gymnastics  
MaKayla Har  
successful compe  
fall. MaKayla  
Payton Alvey,  
North State  
Gymnastics' Ju  
Both MaKayla  
their first seas  
tors. Payton w  
North State me  
MaKayla ha  
the North Sta  
Worth, where  
All Around to  
State Champio  
Division.  
"This is the  
has implement

## Dots

WACO, Tex  
er accused of  
tence to stand  
hospital, a psy  
Carlton Dot  
Hospital in Ve  
chiatrist and d  
found that De  
death of Patric  
Dennehy's  
Waco campus  
six weeks.  
In a report  
chologist Tho

## West

PANHAND  
BAYLOR:  
degrees. Blac  
are slow. Catf  
GREENBE  
stained; 40 de  
bass are slow.  
nows and jigs  
live bait and  
jerkbaits wo  
dam. Smallm  
bait and jer  
Walleye are j  
baits. Catfish  
worms.  
MACKEN  
stained; 41 de  
bass are slow  
Smallmouth b  
slow. Catfish  
MEREDIT  
42 degrees; 2  
slow. Crappie  
slow. Smallm  
jerkbaits. Wa  
bouncers. Ch  
PALO D  
stained; 38 de  
bass are slo  
Smallmouth b  
fair. Catfish a  
and minnows  
WEST  
ALAN H  
stained; 45 de  
bass are slow  
nows and jigs  
ARROWH  
upper end; 5  
bass are slow  
vegetation  
crankbaits ar  
are good on

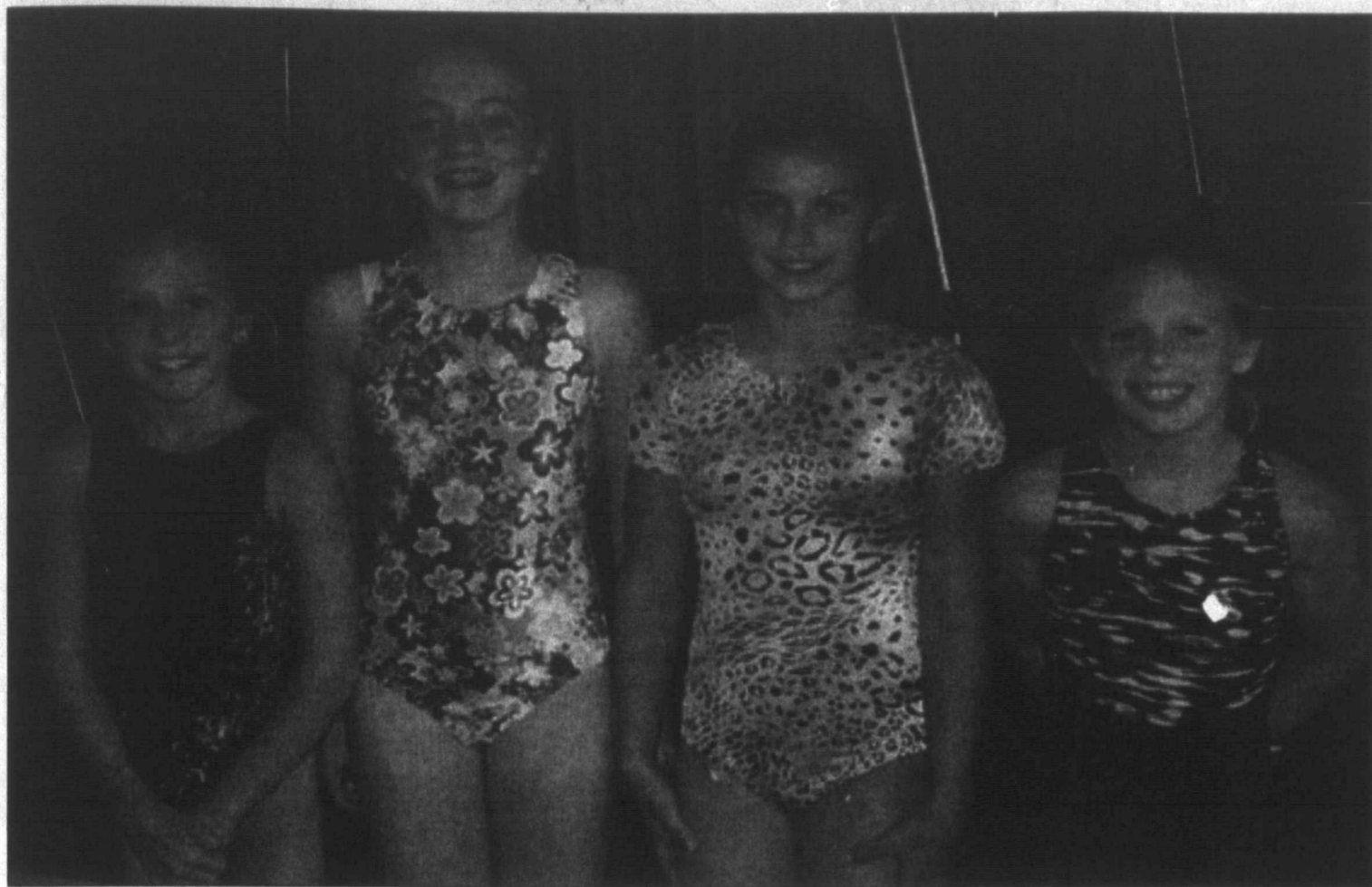

Gymnastics of Pampa team members (left to right) McKinlee Stokes, Payton Alvey, KeEra Busse and MaKayla Hampton participated in several meets this past fall in District 1. Included among them was the District 1 Championships in Lubbock. The gymnasts train three days a week under the direction of Kristi Petty, Kathy Rice and Carrie Reagan.

## Local gymnasts enjoy success, train for more

Gymnastics of Pampa team member MaKayla Hampton had a very successful competition season this past fall. MaKayla, along with teammate Payton Alvey, qualified for the Texas North State Semi-finals in U.S.A. Gymnastics' Junior Olympic program. Both MaKayla and Payton were in their first season as Level 6 competitors. Payton was unable to attend the North State meet.

MaKayla had a solid competition at the North State Semi-finals in Ft. Worth, where she placed 23rd in the All Around to qualify for the Texas State Championships in the Bronze Division.

"This is the second year that Texas has implemented the Gold, Silver and

Bronze Division in the Junior Olympic program," said coach Kristi Petty. "It allows more athletes to qualify for the State meet and they compete against other athletes at the same level," she added.

Petty said she really liked the way the new format benefits the gymnasts. "More kids come home with more medals. It's great for the kids," said Petty.

The Level 6 Texas State Championships were held last spring and again this past November. MaKayla had a gold medal performance on Balance Beam to become the Texas State Champion, with a score of 9.1. Her other outstanding performances came in Floor Exercise, where

she scored a 8.9 and an 8th place medal.

"To place in the top 10 in the All Around in an amazing accomplishment," said Petty. She noted such a feat was made even more amazing in that it was MaKayla's first trip to State. "To have a Texas State Champion on beam is wonderful," said Petty. "We are very proud of her."

Gymnastics of Pampa has a long line of State Champions on Balance Beam, as well as in other events in the All Around. Other State Champions on Balance Beam include Petty (1980), Joana Barbaree (1983), Christa West Petty (1984), and Lainie Bishop in 2001.

## Dotson deemed ready for murder trial

WACO, Texas (AP) — A former Baylor basketball player accused of killing a teammate has regained his competence to stand trial and is ready to be returned from a state hospital, a psychologist says.

Carlton Dotson, 22, had been taken to North Texas State Hospital in Vernon after a defense psychologist, state psychiatrist and court-appointed independent psychiatrist all found that Dotson was incompetent to stand trial in the death of Patrick Dennehy.

Dennehy's body was found in a field near Baylor's Waco campus in July 2003. He had been missing for about six weeks.

In a report to District Judge George Allen, hospital psychologist Thomas Gray said Dotson is ready to be returned

to the McLennan County Jail. Gray said Dotson must continue to receive psychiatric care, take prescribed anti-psychotic medication and not use alcohol and illegal drugs, the Waco Tribune-Herald reported in its Friday editions.

"Failure to follow these recommendations could well result in deterioration of his condition and a return to trial incompetency," Gray said.

Dotson was sent to the hospital for up to 120 days and has been there about half that time.

In an eight-page report signed by Dr. Joseph Black, chief psychiatrist in the Vernon hospital's competency program, Gray said Dotson has been diagnosed with a non-specified psychotic disorder but said Dotson's accounts of hearing voices and seeing things are "suspect."

## West Texas, Panhandle Fishing Report

**PANHANDLE**  
BAYLOR: Water lightly stained; 44 degrees. Black bass are slow. Crappie are slow. Catfish are slow.

GREENBELT: Water lightly stained; 40 degrees; 24.65' low. Black bass are slow. Crappie are fair on minnows and jigs. White bass are good on live bait and chrome and black back jerkbaits worked slowly along the dam. Smallmouth bass are fair on live bait and jerkbaits worked slowly. Walleye are fair on live bait and jerkbaits. Catfish are fair on minnows and worms.

MACKENZIE: Water lightly stained; 41 degrees; 67.25 low. Black bass are slow. Crappie are fair. White bass and striped bass are fair. Smallmouth bass are slow. Walleye are slow. Catfish are fair.

MEREDITH: Water lightly stained; 42 degrees; 23.25' low. Black bass are slow. Crappie are slow. White bass are slow. Smallmouth bass are slow on jerkbaits. Walleye are slow on bottom bouncers. Channel catfish are fair.

PALO DURO: Water lightly stained; 38 degrees; 44.2' low. Black bass are slow. Crappie are slow. Smallmouth bass are slow. Walleye are fair. Catfish are slow on prepared baits and minnows.

WEST  
ALAN HENRY: Water lightly stained; 45 degrees; .08 low. Black bass are slow. Crappie are fair on minnows and jigs.

ARROWHEAD: Water muddy in upper end; 50 degrees; 4 low. Black bass are slow rocky areas and flooded vegetation on shallow running crankbaits and spinnerbaits. Crappie are good on minnows and jigs sus-

ended 12-14 feet near the derricks. White bass are fair on mud flats on shad-imitation crankbaits and larger jigs with inline spinners. Blue catfish are good on cut shad and prepared baits just off the river channel in the mid-lake area and above.

BUFFALO SPRINGS: Water lightly stained; Clarity about 4-5'; 48 degrees; 1.5" low. Black bass are slow. Crappie slow on hooks baited with corn. Catfish fair near crappie house on hooks baited with worms and shad.

COLORADO CITY: Water clear; 50 degrees; .53' low. Black bass are slow. Crappie are slow. White bass are slow. Redfish are slow. Catfish are slow.

FT. PHANTOM HILL: Water clear; 48 degrees; .55' low. Black bass are slow. Crappie are fair on live bait. White bass are fair. Catfish are fair.

HUBBARD CREEK: Water lightly stained; 50 degrees; 11.2 low. Black bass are slow. Crappie are slow on minnows and jigs. White bass and hybrid striper are fair. Catfish are slow on chicken liver and minnows.

NASWORTHY: Water lightly stained; 50 degrees. Black bass are slow. Crappie are fair. Redfish are fair. White bass and striped bass are fair on minnows. Catfish are slow.

OAK CREEK: Water lightly stained; 47 degrees; 24.5' low. Black bass are slow. Crappie are slow on jigs and minnows. Catfish are fair on live bait. No boat ramps open. 4x4 vehicles can unload on the dirt road near the dam.

OH. IVIE: Water lightly stained; 51 degrees; 22.1' low. Black bass are fair on live bait fished along humps and creeks. Crappie are fair on minnows

and jigs. White bass are fair on live bait and slabs. Smallmouth bass are fair. Channel catfish are fair on prepared and live bait.

POSSUM KINGDOM: Water clear; 51 degrees; 1.2 low. Black bass are slow. Crappie are slow. White bass are fair. Striped bass are slow on live shad or sunfish fished vertically.

Channel and blue catfish are fair just above the reservoir on trotlines baited with shad.

SPENCE: Water lightly stained; 51 degrees; 48.7' low. Black bass are slow. Crappie are slow. White bass are fair. Striped bass and hybrid striper are slow. Catfish are slow.

STAMFORD: Water lightly stained; 52 degrees; 4.22 low. Black bass are fair. Crappie are fair on jigs and minnows. White and striped bass are fair on slabs tipped with minnows. Catfish are fair.

SWEETWATER: Water lightly stained; 51 degrees; 30.57 low. Black bass are slow. Crappie are fair on minnows and jigs. White bass are fair on live bait and roadrunners. Catfish are fair on live baits.

WHITE RIVER: Water lightly stained; 46 degrees; 18.35' low. Black bass are slow. Crappie are slow on jigs and minnows. Walleye are fair on minnows. Channel catfish are fair on live baits.

WICHITA: Water clearing; 51 degrees. Black bass are slow. Crappie are slow. White bass and Hybrid striper are fair on large minnows and Roadrunner jigs along the dam. Channel catfish are good on trotlines baited with whole shad or drift fishing using shrimp or punch bait.

**WHITNEY INSURANCE AGENCY**  
Donald R. Whitney  
L.U.T.C.F.  
721 W. KINGSMILL AVE.  
PAMPA, TEXAS 79065

**AUTO • HOME • LIFE • HEALTH • COMMERCIAL  
CROP INSURANCE • FINANCIAL SERVICES  
ESTATE PLANNING • LONG TERM CARE**

OFFICE (806) 665-2221  
TOLL FREE (866) 665-2221

**Mc's Car Wash**  
OPEN 24 HOURS  
Self Service 1811 N. Hobart  
\$1.00 For 5 Minutes

**Automatic 1901 N. Hobart**  
Brushless With Spot  
Free Water For Final Rinse

Wash Levels... \$5 Regular • \$6 Deluxe • \$7 Super

**LENTZ SPECIALS**

Rotate & Balance Tires ..... \$35.99  
Most Coolant Flush ..... \$49.99

**BRAKE SPECIALS**

Most Front ..... \$99.99  
Most Rear ..... \$109.99

Includes Cutting Rotors  
Come Meet Aaron ... ASE Certified  
We Want Your Business

**LENTZ CONOCO**  
300 N. HOBART 665-3281  
Stop. Go. Pennzoil.™

**PAMPA HIGH SCHOOL SPORTS SCHEDULE**

**HARVESTER BOY'S BASKETBALL**  
MONDAY • JAN 31  
7<sup>th</sup> & 8<sup>th</sup> Grade host Dumas  
7<sup>th</sup>A/8<sup>th</sup>B • 5:00pm — 7<sup>th</sup>B/8<sup>th</sup>A • 6:30pm  
Freshmen host Plainview • 6:30pm

**TUESDAY • FEB 1**  
Jr. Varsity at Randall • 6:00pm  
Varsity at Randall • 7:30pm

**THURSDAY - SATURDAY • FEB 3-FEB 5**  
7<sup>th</sup> Grade Tournament • Dumas

**FRIDAY • FEB 4**  
Jr. Varsity at Caprock • 6:00pm  
Varsity at Caprock • 7:30pm

**SATURDAY • FEB 5**  
Freshmen at Randall • 10:00am

**HARVESTER GIRL'S BASKETBALL**  
MONDAY • JAN 31  
7<sup>th</sup> & 8<sup>th</sup> Grades at Dumas  
7<sup>th</sup>A/8<sup>th</sup>B • 5:00pm — 7<sup>th</sup>B/8<sup>th</sup>A • 6:30pm  
Freshmen host Tascosa Black • 5:00pm

**TUESDAY • FEB 1**  
Jr. Varsity at Randall • 7:30pm  
Varsity at Randall • 6:00pm

**THURSDAY - SATURDAY • FEB 3-FEB 5**  
8<sup>th</sup> Grade Tournament • Westover Park • Amarillo  
District Tournament • TBA

**FRIDAY • FEB 4**  
Jr. Varsity at Caprock • 7:30pm  
Varsity at Caprock • 6:00pm

**WRESTLING**  
SATURDAY • FEB 5  
Varsity District Tournament • River Road, Amarillo  
12:00pm

**BOY'S SOCCER**  
TUESDAY • FEB 1  
Varsity at Amarillo High • 5:00pm

**BASKETBALL**  
Shoes • Shorts • Kneepads • Balls  
Many Basketball Shoes On Sale!!

**VOLLEYBALL**  
Balls • Kneepads • Shorts

**HOLMES**  
Sports Center  
304 S. Cuyler est. 1962 665-2631

J  
A  
N  
N  
3  
0  
2  
0  
0  
5

Political science

## Pampan chosen to intern for Rep. Mac Thornberry

CANYON — Jarod Allen, a senior political science major from Pampa, is representing West Texas A&M University this semester as an intern in the Washington, D.C., office of U.S. Rep. Mac Thornberry, R-Texas.

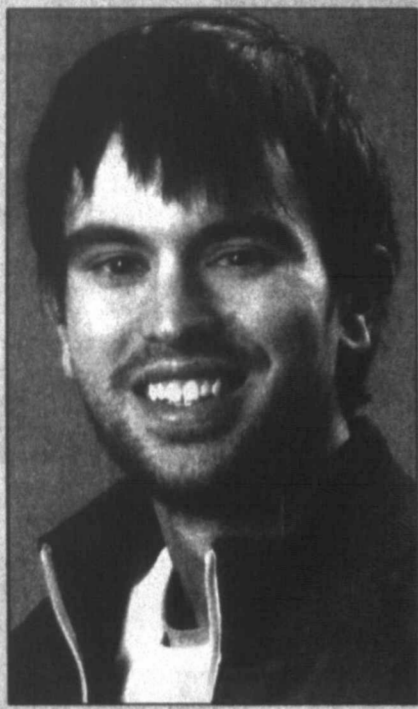

Jarod Allen

The Congressional and Public Policy Internship with Thornberry's office provides student interns with an opportunity to see and learn how a congressional office works. During his semester in Washington, D.C., Allen will work with the administrative, legislative and communication branches of the office while experiencing the many opportunities available in the city.

Students participating in the program can earn up to six semester hours of credit and receive a stipend of \$3,000 from the University.

Thornberry, a native of Clarendon, serves on the Permanent Select Committee on Intelligence and the Armed Services Committee.

"The internship provides students with a unique view of the legislative process," Thornberry said. "It gives them a chance to work in the various areas of our office, where they get a broad view of how government works."

Allen, the son of Marian Giesecke of Miami and James Allen of Pampa, said the internship is an opportunity to experience higher education beyond textbooks.

"It's a great opportunity to experience firsthand what goes on in the legislature," Allen said. "I'm looking forward to the debates and just being there to see people in action who influence the world."

Allen expects to graduate from WTAMU in May and hopes thereafter to study law.

## PPHM to explore preservation of textiles

CANYON — On Saturday, Feb. 12, Panhandle-Plains Historical Museum in Canyon will present a program on the care and preservation of historic textiles. "Hearts and Flowers" will be conducted from 2 to 3:30 p.m. at the museum on the campus of West Texas A&M University.

Ms. Susan Denney, assistant curator of history, will dress a mannequin in a vintage wedding dress from the collection, a PPHM press release said, thereby demonstrating proper handling techniques and clothing from the era.

"Many people save clothing with special significance, especially wedding gowns, and need advice on proper storage and care of these treasured heirlooms," Denney explained. "This program is an opportunity to learn how museums care for historical textiles and to ask questions relevant to personal collections."

The program will include a brief tour of the newly



Treasured moments can be preserved in many different ways. Panhandle-Plains Historical Museum will present a program on Saturday, Feb. 12, demonstrating proper handling techniques and conservation of historic textiles. Space is limited and reservations are required. This photo is from the collection of the PPHM.

installed "Silk and Satin in a Land of Iron and Dust" exhibit. Cost will be \$5 for members and \$8 for non-members. The ticket price

includes general museum admission. Refreshments will be provided by the PPHM Auxiliary. Space is limited, so please call Amy

David at (806) 655-2244 or [adavid@pphm.wtamu.edu](mailto:adavid@pphm.wtamu.edu) if you are planning to attend. Reservation deadline is Monday, Feb. 7.

## Club

Continued from Page 9

of Pampa met Jan. 25 at Pampa Country Club with President Billie Dixon presiding. Billie Sue Evans and Gaye Whitehead served as greeters. Virginia Dewey, Lynn Switzer and Barbara Hahn attended as guests.

The following business was conducted and announcements made:

—Kerrick Horton report-

ed on "Add an Altrusan Luncheon" held recently at Lovett Library.

Among those present at the luncheon were guests

Jeane Autry, Jane Carter, Nancy Coffee, Dewey, Becky Ferguson, Hahn, Carol Hermenski, Karen Price, Amy Reed, Christine Redding, Kelly Seabourn, Julia Sparkman, Carol Stribling and Switzer.

—Member Orientation will be at 12 noon Feb. 15 at The Coffee Shop.

—Lesley Gershmel

reported on ASTRA activities for December and announced plans for a Valentine Party Feb. 11 at Pampa Sheltered Workshop.

—The annual style show is set for April 23. Members were asked to volunteer for various committees for the fund-raiser.

Sandra McKinney and Beth Moore will serve as general chairs for the event.

—Penni Pfitzner presented the Accent on Membership Development.

—Joan Gray-Soria con-

ducted mid-year evaluation on programs and projects for the past year.

—Certificates of achievement were presented to Horton, Kadda Schale and Gray-Soria.

—Birthday greetings went to Louise Bailey, Diann Birdsell, Kelli-Jo Eakin, DeLynn Gordzelik and Chleo Worley who celebrate birthdays this month.

The next meeting will be 12 noon Feb. 8 at Pampa Country Club.

## Colleges buying more food from local producers

MERIDEN, Conn. (AP) — Mealy apples, boxed mashed potatoes, frozen veggie mixes and suspicious meats drive many a college student to the cereal and bagel bins.

But dining halls from Bates College in Maine to the University of California at Santa Cruz are improving their food and helping their local agricultural economies by going straight to the farm.

They're seeking out small and medium-sized farmers near campus for fresh produce, meat and dairy products.

Most of the farmers grow organic crops or use pesticides sparingly and practice methods of sustainable agriculture, such as crop rotation.

About 200 colleges nationwide purchase at least one product from a small farm in their community or state, according to Kristen Markley, National Farm to College Program Manager of the Community Food Security Coalition.

The hook, many say, is that locally grown food just tastes better.

"Produce that's meant to be transported is grown for durability," Markley said. "Local farmers grow varieties that are delicious, but not as durable."

Last year, Yale undergraduates would often doctor their school-issued ID cards to get into the one dining hall that regularly cooked with farm-fresh ingredients.

"It's not as much of a problem this year since we spread the menu to all the college dining halls," said Melina Shannon-Dipietro, Associate Director of the Yale Sustainable Food Project.

Buying locally also helps satisfy student demand for vegetarian, vegan and organic options, and reduces or eliminates the fuel, packaging and refrigeration needed to transport perishable foods.

kids are unpredictable.  
their phone bills don't  
have to be.

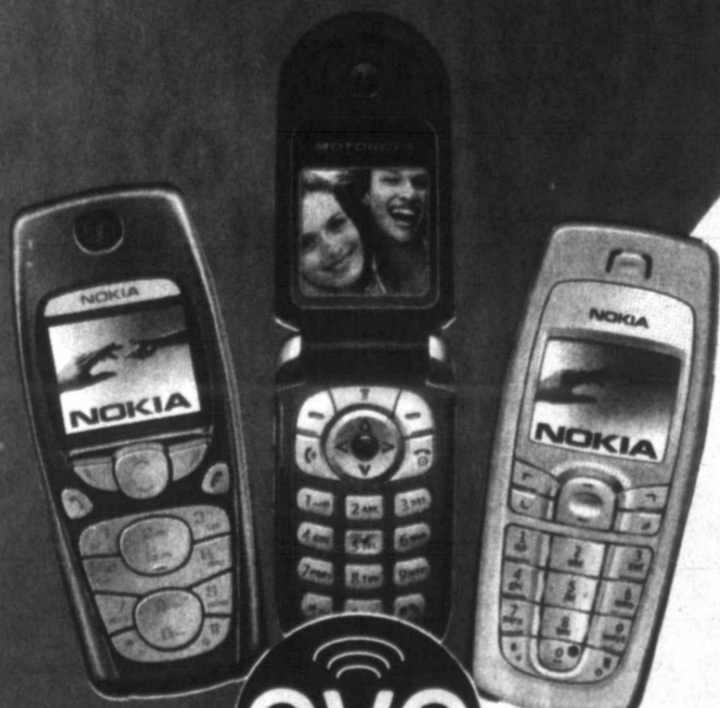

Introducing the EVO™ Pay As You Go Phone starting as low as \$49.99

- No surprising overage charges
- No contracts
- Unlimited night & weekend calling
- Unlimited text messaging

It's always good to know what you're getting into. With the EVO Pay As You Go Phone, you will. All the wireless features you want. All in a plan that lets you decide how much you want to spend each month. Now that's a surprise you can deal with.

DOBSON CELLULAR SYSTEMS™



1.800.882.4154

NOW buy Dobson Cellular products and services online at [www.dobsoncellular.com](http://www.dobsoncellular.com).

BOGGER  
Dobson Cellular  
905 N. Cedar  
(806) 273-5656

PAMPA  
Dobson Cellular  
2131 Perrinton Hwy.  
(806) 665-0500

PERRYTON  
Dobson Cellular  
918 S. Main  
(806) 434-2090



\$49.99 phones are available while supplies last and may not be available at all locations. Unlimited text messaging and unlimited nights and weekends available on plans \$36 and higher only. Unlimited night and weekend minutes available on calls made from the Dobson Cellular Systems networks. Airtime is billed in one-minute increments and from SEND to END. Night and weekend airtime is from 9:00pm-6:00am Monday-Friday and 9:00pm-Friday-6:00am Monday. Not all features, service options or offers are available on all devices, on all rate plans or available for purchase or use in all areas. Data service may not be available in all areas and is billable per KB. Customer is responsible for all applicable fees, pre-rated access charges, taxes, roaming, long distance or other charges that accrue to their account. Dobson Cellular approved phone is required for all rate plans. See sales representative for more details. ©2005 Dobson Cellular TX2 EVO

NEWS

Sergeant Watson, so Sherry Wa recently 55th Inaugural Washington



Watson

intersection Pennsylvania Constitution to the Wh Sgt. Wa ber of Cha the Old C at Fort M is an h Arlington participate of Pres Reagan Cathedral Watson ate of Pan He is the and Emily Pampa ar of Mich Amarillo.

Tatum more at t North Tex named t Honor L fall seme To qu honor, I maintain 3.5 or be ter grad point ave age for th semester.

Brown a 200 P a m p Hig S cho o graduate offered a eling co to a pre Cleri Mo modeling declined plans to t at UNT before e full-time Brown of Don and is t of Jeann all of Pa

Marin Cpl. Wil of Kay West of received Commer serving Camp B 2nd Batt Guard F West for prov ty, inter reaction protecti Baharia. cial ord cedures posts a procedu Baharia Camp renamed took ov the clo the city West Corps i

NOR Courtne Pampa f of arts f of Okla the con fall sem

GRE Navy Appren See N

# Lifestyle

## NEWSMAKERS

Sergeant Ryan F. Watson, son of Deon and Sherry Watson of Pampa, recently participated in the 55th Presidential Inaugural Parade in Washington, D.C., held in honor of President George W. Bush's second inauguration.



Watson

The soldiers marched along the intersection of Pennsylvania and Constitution avenues and to the White House.

Sgt. Watson is a member of Charlie Company of the Old Guard. Stationed at Fort Myer, Va., Watson is an honor guard at Arlington Cemetery and participated in the funeral of President Ronald Reagan at National Cathedral in 2004.

Watson is a 1999 graduate of Pampa High School. He is the grandson of Bill and Emily Washington of Pampa and is the brother of Michelle Watson of Amarillo.

Tatum Brown, a sophomore at the University of North Texas, was recently named to UNT Dean's Honor List for the 2004 fall semester.

To qualify for this honor, Brown had to maintain a 3.5 or better grade point average for the semester.



Brown

Brown, a 2004 Pampa High School graduate, was recently offered a three-year modeling contract, according to a press release, with Cleri Models, a New York modeling agency. Brown declined the offer and plans to pursue her studies at UNT to earn her degree before embarking on a full-time modeling career.

Brown is the daughter of Don and Darla Brown and is the granddaughter of Jeanne and Joe Autry, all of Pampa.

Marine Corps Lance Cpl. William A. West, son of Kay and William H. West of Pampa, recently received the Certificate of Commendation while serving as a guard for Camp Baharia, Iraq, with 2nd Battalion, 1st Marines Guard Force.

West was responsible for providing camp security, internal and external reaction force, and force protection for Camp Baharia. West learned special orders and guard procedures for 11 different posts and reaction force procedures for Camp Baharia.

Camp Baharia was renamed by Marines who took over the facility. It's the closest U.S. Base to the city of Fallujah, Iraq.

West joined the Marine Corps in July 2002.

NORMAN, Okla. — Courtney Marie Lang of Pampa received a bachelor of arts from the University of Oklahoma at Norman at the conclusion of the 2004 fall semester.

GREAT LAKES, Ill. — Navy Hospitalman Apprentice Desiree A.

See NAMES, Page 12-B

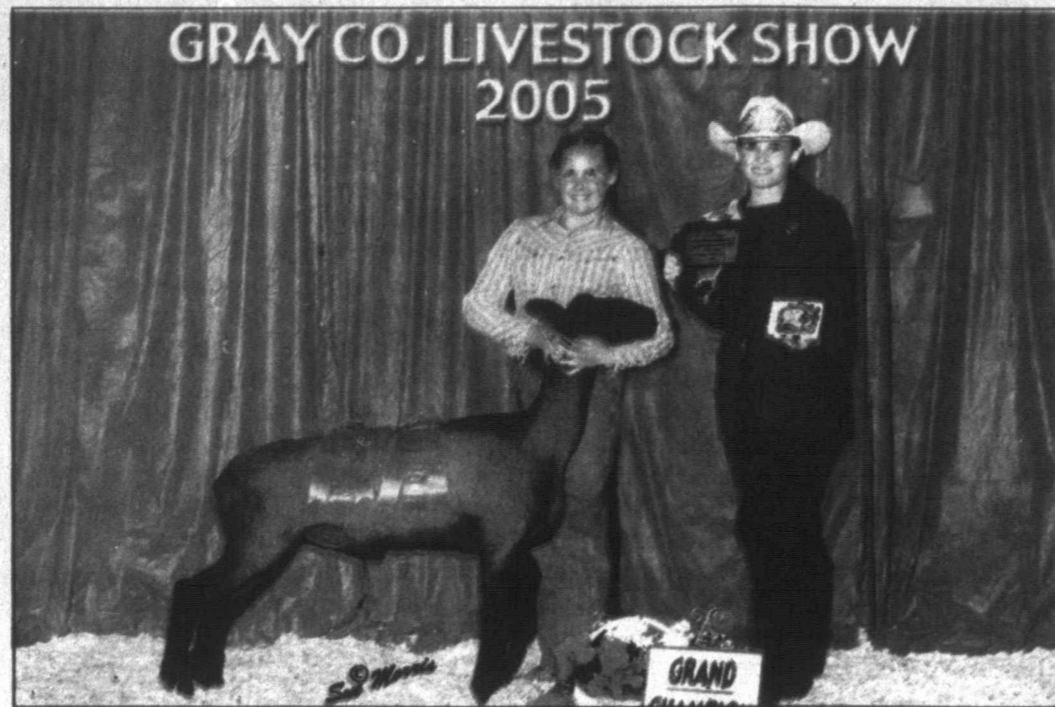

(Top, left) Emily Niklas, Gray County 4-H member, won Grand Champion Lamb recently during the Gray Co. Livestock Show recently. She is the daughter of Jeff and Connie Niklas. Seen here with Niklas is Miss Rodeo Top O' Texas Amanda Puckett. (Top, right) Elizabeth Terry, Pampa FFA, took Grand Champion Barrow honors recently during the Gray County Livestock Show recently. She is the daughter of Bebo and Dana Terry.

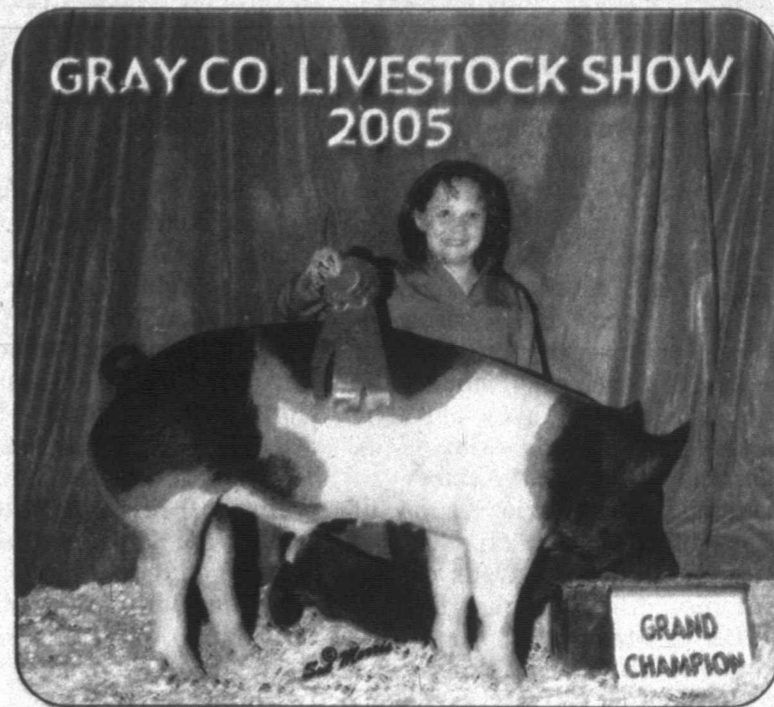

# SHOW STOPPERS

Gray County Livestock Show grand champions, reserve grand champions



Gray County 4-Her Hilary Thomas took Grand Champion with her goat recently during the Gray Co. Livestock Show recently. She is the daughter of Charley and Cathy Thomas.

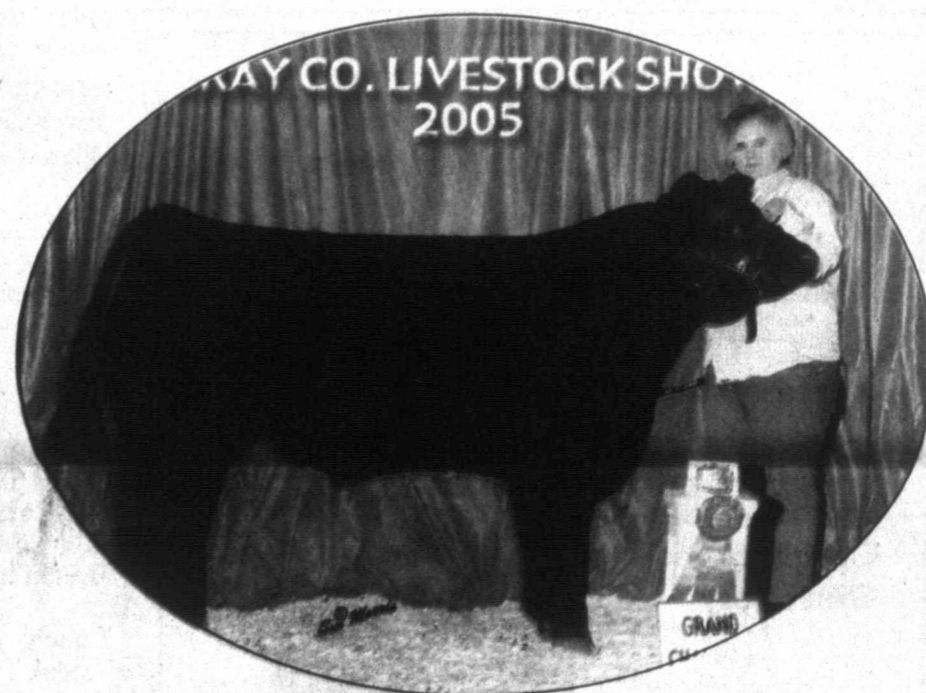

▲ Courtney Crawford, daughter of Kevin and Donna Crawford, won Grand Champion Steer at the Gray County Livestock Show recently. Crawford is a member of Gray Co. 4-H.

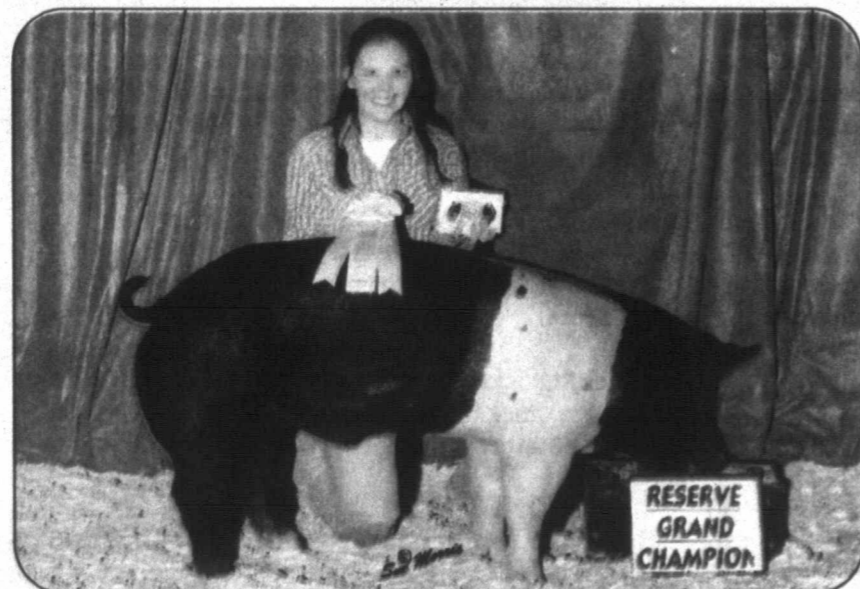

Kristen Dunn, daughter of Randy and Brenda Dunn, took Reserve Champion Barrow. She is the daughter of Randy and Brenda Dunn.



▲ Pampa FFA member Meredith Couts took Reserve Champion Steer honors at the Gray County Livestock Show recently. She is the daughter of Joe and Cheryl Couts.

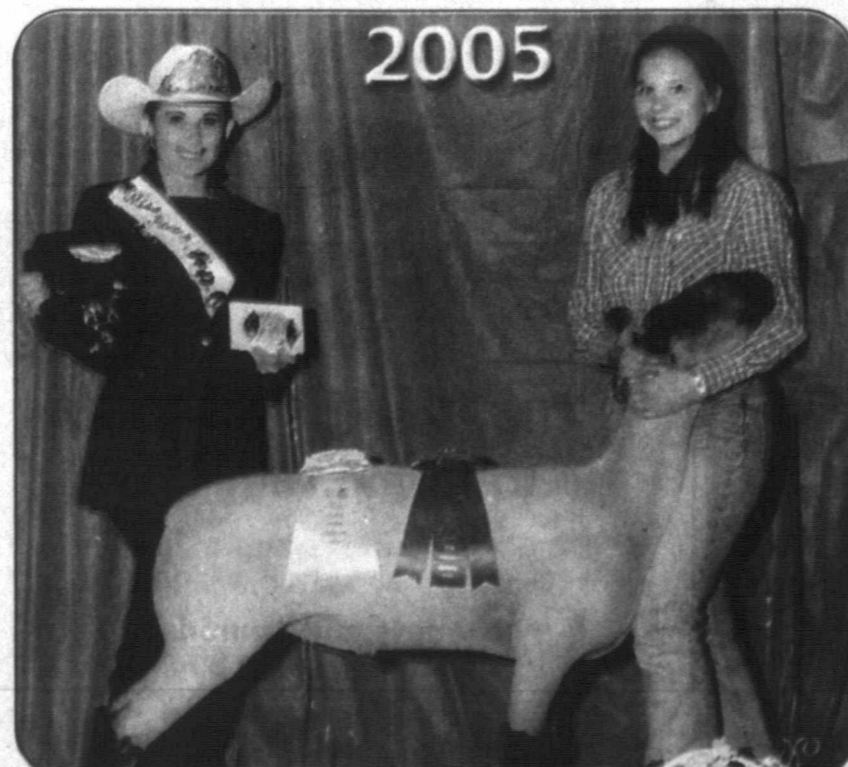

Pampa FFA member Kristen Dunn took Reserve Champion Lamb honors at the county stock show. She is the daughter of Randy and Brenda Dunn. Pictured here with her is Miss Rodeo Top O' Texas Amanda Puckett.



▲ Jessica Baggerman's goat took Reserve Champion honors at the stock show. Baggerman, daughter of Joohn Mark and Laura Baggerman, is a member of Gray Co. 4-H.

J  
A  
N  
3  
0  
2  
0  
0  
5

# Hodges, Sparkman spend honeymoon in sunny Hawaii

Lauren Ashley Hodges of Bryan and Dr. John Kyle Sparkman of Houston were wed Saturday, Dec. 18, 2004, at First Methodist Church of Bryan with the Revs. Matt Idom and Bob Richers, both of Bryan, officiating.

Parents of the bride are Mr. and Mrs. James Roy Hodges of Bryan. The grooms' parents are Dr. and Mrs. John Wendell Sparkman of Pampa.

Miss Kendall Megan Hodges and Miss Caitlin Elizabeth Hodges, sisters of the bride of Bryan, both served as maids of honor. The matron of honor was Mrs. Kate Lebow Taylor of Katy.

The bridesmaids were Mrs. Mariana Alvarez Austry of Lantana, Miss Suzie Kaupp of Chicago, Ill., Miss Lori Smith of Austin, Miss Jamie Walls of San Antonio, Mrs. Lauren Dugger Weller of Missouri City and Mrs. Kimberly Sparkman Young, sister

of the groom of Rancho Viejo.

The house party included Miss Laurel Catlin of Austin, Texas, Mrs. Whitney Miller Dombroski of Round Rock, Texas, Miss Leanne Harvey of College Station and Mrs. Libby Youngkin McKelvain of Corpus Christi.

Miss Katie Scott of Bryan was the flower girl.

Scripture readers were Miss Crystal Galney of Bryan and Mr. Richard Williams of Chicago, Ill.

Steve Walkup of San Antonio and Brandon Meche of Plano both served as best men. Groomsmen were Tim Duffy of Dallas, Rob Harper of Omaha, Neb., Dr. Michael Little of San Antonio, Dr. Timothy McCavit of Dallas, Reese Weller of Missouri City, Ryan Weller of Kingwood and John Joseph Young IV of Rancho Viejo.

Austin Berry of Austin, Ryan Sparkman of Houston, Scott Kennedy of Edmond, Okla., and

Michael Barney of Scottsdale, Ariz., all cousins of the bride and groom, served as ushers.

Music was provided by flutist Mrs. Amie Stone King of Pflugerville, cousin of the bride; harpist Jirong Ye of College Station; trumpeter John McSpadden of College Station; organist Mrs. Gerry Seldin-Janik; and vocalists Mrs. Bonnie Birdwell Scott of St. Andrews, Scotland, and Johnathan Schwart of Austin.

Mrs. Virginia Berry of Midland, grandmother of the bride, Mr. and Mrs. Bob Hooks of Henderson, grandparents of the bride, Mr. Michael Hodges of Rockdale, grandfather of the bride, Mrs. Millie Lanier of Arlington, great-aunt of the bride, and Lieutenant Colonel and Mrs. Charles, retired, great-aunt and uncle of the groom, were special guests.

The reception was held at the

College Station Hilton Hotel. The band Big Time of Austin provided the music.

The bride is a 1997 graduate of Bryan High School and is a 2001 graduate of Texas Tech University with a bachelor of business administration degree in international business. She was a member of Kappa Kappa Gamma sorority.

The groom graduated from Pampa High School in 1994 and received his bachelor of science degree in bio-medical science from Texas A&M University in College Station in 1998 where he served as Yell Leader.

In 2003, he graduated from the University of Texas Dental School in San Antonio and is currently a second year orthodontic resident at the University of Texas Dental Branch in Houston.

The newlyweds honeymooned in Hawaii and live in Houston.

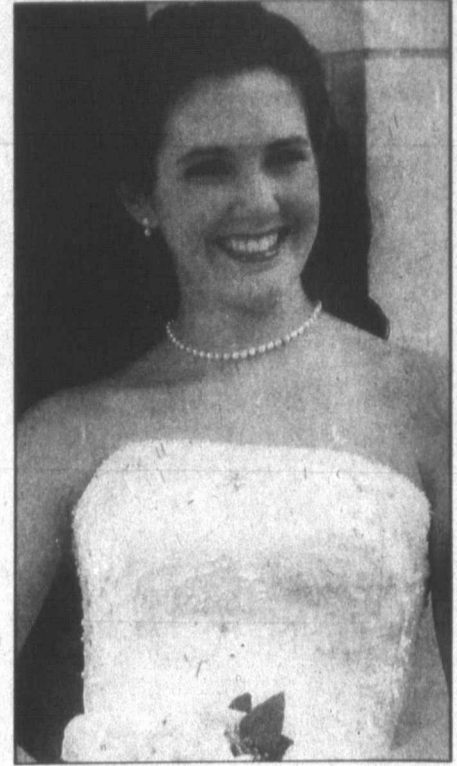

Lauren Hodges Sparkman

## T-Shirts & More

**60% OFF**  
 DECORATIONS HOLIDAY VESTS  
 HOLIDAY SWEATS ORNAMENTS  
 OCC BRACELETS  
 shirts & caps TEXAS STARS  
 SOY CANDLES



WOMEN'S HEALTHCARE ASSOCIATES

David L. Chastain, M.D. • Carin C. Appel, M.D. • Clyde A. Meeks, M.D. • Pamela A. Chandler, M.D.  
 Brian J. Eades, M.D. • Rhodessa A. Castillo, M.D. • Michael D. Williams, M.D.

Is pleased to announce the association of  
**Ann E. Harral, M.D.**

For the practice of  
**Obstetrics and  
 Gynecology**

Now Accepting  
 New Patients

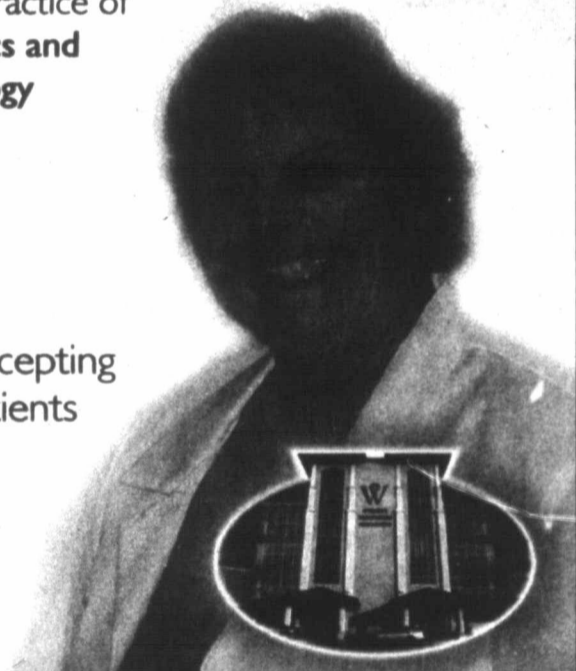

1301 S. Coulter, Suite 300 | Amarillo, Texas | (806) 355-6330

## Gray/Chambers

Jennifer Lou Gray and Bradford David Chambers, both of Nampa, Idaho, plan to wed Saturday, March 19, 2005, at Valley Pentecostal Church in Caldwell, Idaho. The bride-to-be is the daughter of Peggy and Richard Gray of Nampa. She graduated from Nampa High School and holds a bachelor of science degree in elementary education from Boise State University. She currently teaches 6th grade reading and language arts at Vallivue Middle School in Nampa. The prospective groom is the son of Jan and Bob Chambers of Pampa. He graduated from Pampa High School and holds a bachelor of science degree in wildlife and fisheries management from Texas Tech University where he belonged to Alpha Gamma Rho fraternity. He is currently employed as an agronomist by Pioneer Hibred International, Inc., in Nampa.

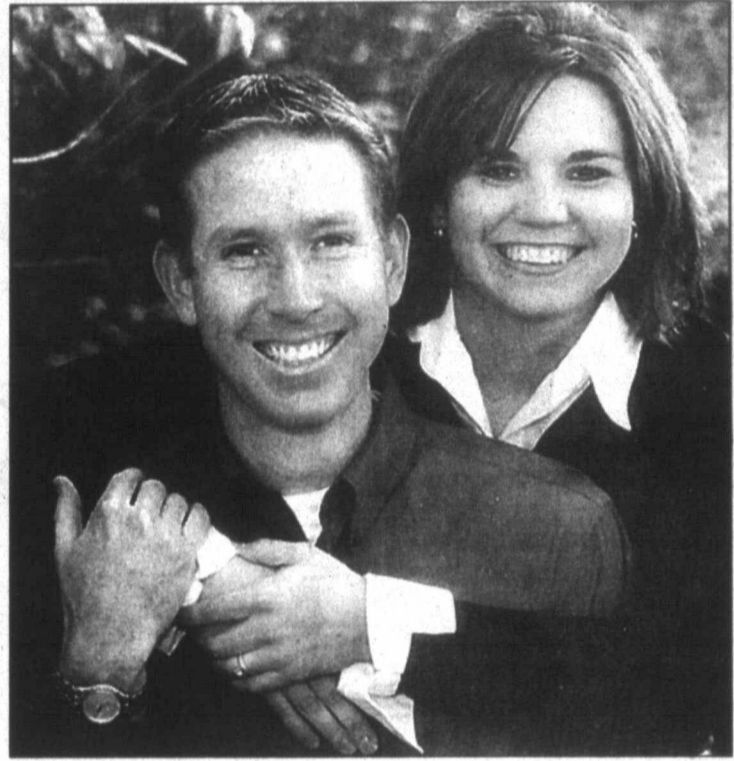

## Menus

Week of January 31-February 4

### Pampa Schools MONDAY

Breakfast: Breakfast pizza.

Lunch: Popcorn shrimp or steak fingers, French fries, English peas, pineapple, rolls.

### TUESDAY

Breakfast: Strawberrylicious French toast.

Lunch: Lasagna or chicken nuggets, green beans, salad, pears, Texas toast.

### WEDNESDAY

Breakfast: Blueberry pancake-on-a-stick.

Lunch: Grilled ham/cheese sandwich or pizza, vegetarian beans, corn, strawberry short cookie.

### THURSDAY

Breakfast: Sausage gravy, biscuits.

Lunch: Chicken teriyaki or beef/cheese nachos, carrots, broccoli, rice pilaf, fruit, rolls.

### FRIDAY

Breakfast: Cereal, toast.

Lunch: Soft burritos or hamburgers, pinto beans, lettuce/tomatoes, peach cups.

### Lefors Schools MONDAY

Breakfast: Oatmeal, cold cereal, toast, juice, milk.

Lunch: Baked potatoes or soft tacos, broccoli, refried beans, apple, salad bar.

### TUESDAY

Breakfast: French toast, cold cereal, toast, juice, milk.

Lunch: Chicken spaghetti or popcorn chicken, spinach, mashed potatoes, peaches, salad bar.

### WEDNESDAY

Breakfast: Pop Tarts, cold cereal, toast, juice, milk.

Lunch: Chicken nuggets or pizza, corn, oranges, salad bar.

### THURSDAY

Breakfast: Sausage, biscuits, cold cereal, toast, juice, milk.

Lunch: Meatloaf or mini corn dogs, scalloped potatoes, peas, tropical fruit, salad bar.

### FRIDAY

Breakfast: Cold cereal, toast, juice, milk.

Lunch: Hot Pockets or burritos, potato smiles, pinto beans, pineapple, salad bar.

### Kid's Cafe-Wilson MONDAY

Burritos, potato wedges, beans, cookies.

### WEDNESDAY

Fried chicken, mashed potatoes, gravy, corn, rolls, peach crisp, Drink 7 Treat.

### Kid's Cafe-Lamar TUESDAY

Chicken fajitas, corn, salad, cake.

### THURSDAY

Hamburger patty, brown gravy, mashed potatoes, green beans, cookies.

### Senior Citizens MONDAY

Chicken fried steak or Chicken Louisiana, mashed potatoes, Italian green beans, cream corn, double chocolate swirl cake or coconut cream pie, slaw, tossed or jello salad, hot rolls or cornbread.

### TUESDAY

Baked cod fish or mochi filet mignon, cheese potatoes, English peas, spring blend, beans, pineapple cake or rice pudding, slaw, tossed or jello salad, hot rolls or cornbread.

### WEDNESDAY

Roast beef brisket/brown gravy or cook's choice, mashed potatoes, fried okra, breaded tomatoes, beans, French vanilla cake or chocolate icebox pie, slaw, tossed or jello salad, hot rolls or cornbread.

### THURSDAY

Chicken strips or liver/onions, Potatoes O'Brien, carrots, turnip greens, blackeyed peas, strawberry cake or butter-scotch pudding cups, slaw, tossed or jello salad, hot rolls or cornbread.

### FRIDAY

Catfish/hushpuppies or stew, potato wedges, broccoli casserole, beans, cherry chocolate cake or tapioca cups, slaw, tossed or jello salad, garlic bread sticks, hot rolls or cornbread.

### Meals On Wheels MONDAY

Pork roast, sweet potatoes, green beans, cake.

### TUESDAY

Meatloaf, scalloped potatoes, peas, pineapple.

### WEDNESDAY

Chicken/rice casserole, corn, broccoli, cookies.

### THURSDAY

Stew, cornbread, jello.

### FRIDAY

Tuna casserole, brussels sprouts, pickled beets, apricots.

## Lifestyles Policy

1. The Pampa News will not be responsible for photographs used in announcing births, weddings, engagements or anniversaries. We also reserve the right to refuse publication of photographs of poor quality. Photographs cannot be returned unless they are accompanied by a self-addressed, stamped envelope. They may be picked up in the office after appearing in the paper.

2. All information must be submitted by 5 p.m. Wednesday (12 noon Tuesday before a holiday such as Thanksgiving or

See POLICY, Page 3-B

## Pathom Thavaradhara, MD, FCCP



Diplomate American  
 Board of Internal  
 Medicine &  
 Pulmonary Diseases  
 (Lung)

Routine & Specialty Care

Specializing In

Silicosis • Asthma • Bronchitis  
 Pneumonia • C.O.P.D.  
 Arthritis • Emphysema  
 Hypertension • Diabetes

Diagnostic Services

Oximetry • EKG • Spirometry

Hours: Monday - Friday 8:00 am - 4:00 pm

100 W. 30th • Suite 102 • Pampa, Texas

806-669-2900

## Volunteer/Community Education Class

### The Hospice Approach to Living with Dying

8 Class Sessions beginning  
 February 7 - March 3, 2005

Mondays and Thursdays  
 6:00 p.m. - 9:00 p.m.

BSA Hospice Facility  
 800 N. Sumner • Pampa, Texas

There is no fee to attend. 2.4 CEU's offered by  
 Clarendon College with an enrollment of 10 or more

To register call Janet McCracken  
 at (806) 665-6677 or toll free  
 1 (800) 658-6985



*Cradle call*

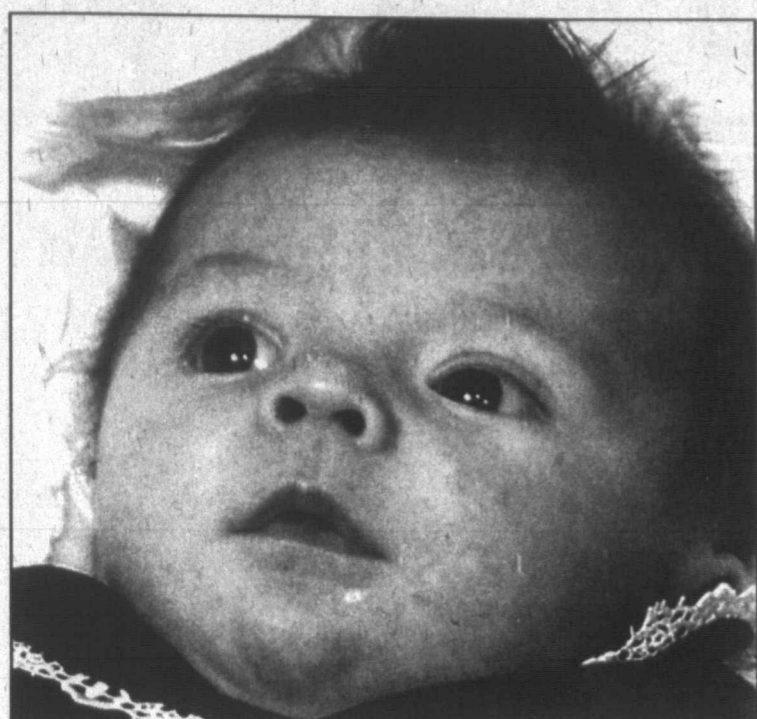

**Allison Paige Scott**

Allison Paige Scott was born at 3:39 p.m. Oct. 29, 2004, at Pampa Regional Medical Center, to Brandon and Marie Scott of Pampa. At birth, the infant weighed 7-pounds, 2.2-ounces and was 19 1/2-inches long. Relatives include sisters, Bailie, Emily and Abby Scott; and grandparents, Marty and Melinda Scott and Doug and Patty Shoffner.

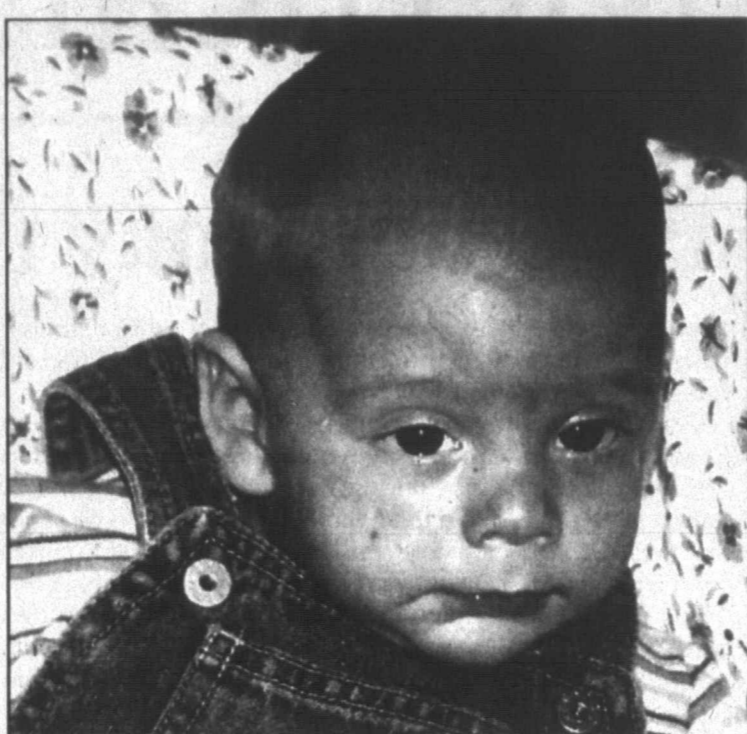

**Cynric Linden Sharp**

Cynric Linden Sharp was born at 6:28 p.m. Oct. 2, 2004, at Pampa Regional Medical Center, to Joel and Tabitha Sharp of Pampa. At birth, the infant weighed 6-pounds, 4-ounces and was 17 1/2-inches long. Relatives include grandparents, Kent and Linda "Lulu" Lane of Pampa and Steve and Syreta Sharp of Panhandle; great-grandparents, Virginia Bradfield of Leeton, Mo., and Ralph and Juanita Lane of Clinton, Mo.; aunts, Tiffany Lane of Pampa, Talyia Lane of Amarillo and Misty Sharp of Panhandle; uncles, Richard Qualls of Lone Star, Texas; and aunt and uncles, Wendy and Bill Butler of Panhandle and Keith and Angie Baurichter of Piedmont, Okla.



**Jayden Janae Danner**

Jayden Janae Danner was born at 9:21 p.m. Nov. 1, 2004, at Northwest Texas Hospital in Amarillo, to Crystal Herrera of Pampa. At birth, the infant weighed 6-pounds, 12 1/2-ounces and was 19 1/2-inches long. Relatives include grandparents, Penny Herrera, Darrell and Dixie Danner, all of Pampa, and Jaun Herrera of South Carolina; and great-grandparents, Helen Danner of Pampa, Terry and Nan Hodge of Midland, the late Loyce Bernal, the late Darrell Danner Sr., the late Pete and Loyce Bond and the late George Keeton.



**Camery Jade Applegate**

Camery Jade Applegate was born at 6:15 p.m. Jan. 24 at Pampa Regional Medical Center, to Cindy and Mark Applegate of Pampa. At birth, the infant weighed 6-pounds, 11-ounces and was 21-inches long. Relatives include sisters, Regina Applegate and Jaime Applegate; and grandparents, Maynard Applegate, Gloria Applegate and Glenda Applegate.

**Policy**

Continued from Page 2-B

Christmas), prior to Sunday insertion.

3. Engagement, wedding and anniversary news only will be printed on Sunday.

4. Engagement announcements will be published if the announcement is submitted at least one month before the wedding, but not more than three months before the wedding.

5. Bridal photos and information will not be accepted in The Pampa News office later than one month past the date of the wedding.

6. Anniversary announcements will be published for celebrations only of 25 years or more and will not be published more than four weeks after the anniversary date.

7. Birth announcements will only be published for 0- to 3-month-olds. (See form for more details.)

8. Forms are available from the office 8 a.m. to 5 p.m., Monday thru Friday, or by sending a SASE to The Pampa News, P.O. Box 2198, Pampa, TX 79066-2198.

9. Two anniversary pictures may be placed for a \$25 charge or four extra lines may be added to announcements for \$25 (\$50 for both).

*Bridal Registry*

Meghan Nutt & Justin Trollinger  
 Kristi Carter & Clint Weil  
 Sarah White & Bobby Carter  
 Courtney Moreland & James Godwin  
 Andrea Abbe & Cary Erskine  
 Andrea Rodriguez & Woody Smith  
 Victoria Carben & Ryan Gibson  
 Melody Seely & Todd Mullen  
 Jane Keagy & Chris McKeon

**DUNLAPS**  
 Coronado Center • 669-7417

J  
A  
N  
N  
3  
0  
2  
0  
0  
5



**CLINIQUE**  
**BONUS TIME**

**Free!**  
Yours with any Clinique purchase of \$19.50 or more.

- Orange Tie-Dye Cosmetics Bag
- Deluxe-size Dramatically Different Moisturizing Lotion
- Lash Doubling Mascara in Black
- Colour Surge Bare Brilliance Lipstick in Pink Beach
- Slim Lipstick Mirror
- Glosswear For Lips Sheer Shimmers in Whisper
- Clinique Happy Perfume Spray
- NEW Superdefense Triple Action Moisturizer SPF 25

Quantities are limited. One Bonus to a customer, please, per event. While supplies last. Allergy Tested. 100% Fragrance Free. (With the exception of Clinique fragrance products.)

Try

**New Superdefense™ Triple Action Moisturizer SPF 25.**  
 Your skin hasn't evolved to its environment. Our patent-pending moisturizer bridges this evolution gap. Helps skin rebuild natural defense and neutralize the effects of UVA/UVB rays.  
 In very dry, normal to dry and normal to oily skin formulas.  
 1.7 oz., \$39.50.

**DUNLAPS**  
 Coronado Center • 669-7417

# Medical

## Pharmacy offers money-saving tips

As the new year begins, many Americans will be looking for ways to cut costs and save money, a news release from Medicine Shoppe International said. For many families and seniors, there are several ways they could be saving significantly on their prescription drug prices — and, in a few cases, getting their medication for free. Taking a little extra time and consulting with a trusted pharmacist may help to decrease costs, the release said.

Pharmacists can be an important advocate for patients, but many patients rarely talk to or discuss their prescriptions and cost-saving possibilities with them. By developing a relationship with a primary pharmacist and asking the right questions, patients can often learn of new ways to cut costs.

Through this relationship, the pharmacist can also gain an important understanding of an individual's family medical history, which helps them to better anticipate potential problems and counsel more effectively.

"Often, patients take whatever medication is prescribed by their physician without asking questions or considering the cost," said Ron Sroka, pharmacist and vice president of pharmacy initiatives for Medicine Shoppe International, Inc. "Pharmacists are an important part of an individual's medical health team and can counsel patients on possible generics, private label brands, discount programs and other options to help patients save money."

Medicine Shoppe® Pharmacists, who offer counseling to patients on their prescriptions and possible cost-saving alternatives, the release said, recommend that individuals take time with their pharmacist to review the following suggestions for minimizing prescription drug costs:

**Generic Medications.** Generic medications can save individuals up to 50 percent on prescriptions, and while most pharmacists automatically offer patients generic, cost-saving alterna-

See TIPS, Page 7-B

## Procedure may relieve sleep apnea

(NAPSA) — Now you can rest easy if you're having sleep problems. A new procedure lets sleep apnea sufferers finally get a good night's sleep.

Perhaps you get eight hours of sleep but still wake up tired. Your partner may say you snore loudly and stop breathing several times during the night. Maybe you feel lethargic or exhausted during the day. These could be signs that you are one of the 12 million Americans who suffer from obstructive sleep apnea (OSA), a life-threatening condition that has been linked to high blood pressure, heart disease and even stroke.

OSA can be caused by tissue at the back of the throat relaxing during sleep and blocking the airway. This causes the sufferer to wake up gasping, several times per hour, to resume normal breathing. The sufferer, usually unaware of waking up, feels tired and drained without understanding why.

"I was so exhausted that it was affecting my ability to get through a lecture without feeling like I was going to fall flat on my face," says Phyllis Gernhardt, a college professor from Fort Wayne, Ind.

Gernhardt was diagnosed with mild sleep apnea and was prescribed a mask that's worn during sleep and applies air pressure to the throat, preventing it from collapsing and blocking breathing.

"I hated wearing a mask, but my doctor said my only other option was painful surgery, which cut out tissue in my mouth and throat and had only a 50 percent chance of helping," she said.

That's when Gernhardt heard about the Pillar Procedure from Restore Medical. The Pillar Procedure is an FDA-cleared, low-risk treatment for people suffering from mild to moderate OSA. The procedure, usually done on an outpatient basis, implants three tiny inserts into the soft palate in the roof of the mouth. Within a few weeks, the tissue around the inserts becomes firmer, preventing the palate from drooping during sleep and blocking the airway.

"The Pillar Procedure is truly a breakthrough therapy," said Michael Friedman, a physician at the Advocate Illinois Masonic Medical Center in Chicago. "It offers a safe, effective treatment, and patients are usually back to normal activities and diet the same day."

The Pillar Procedure has been cleared by the FDA for sleep apnea and snoring. For more information or to find a physician, visit [www.pillarprocedure.com](http://www.pillarprocedure.com).

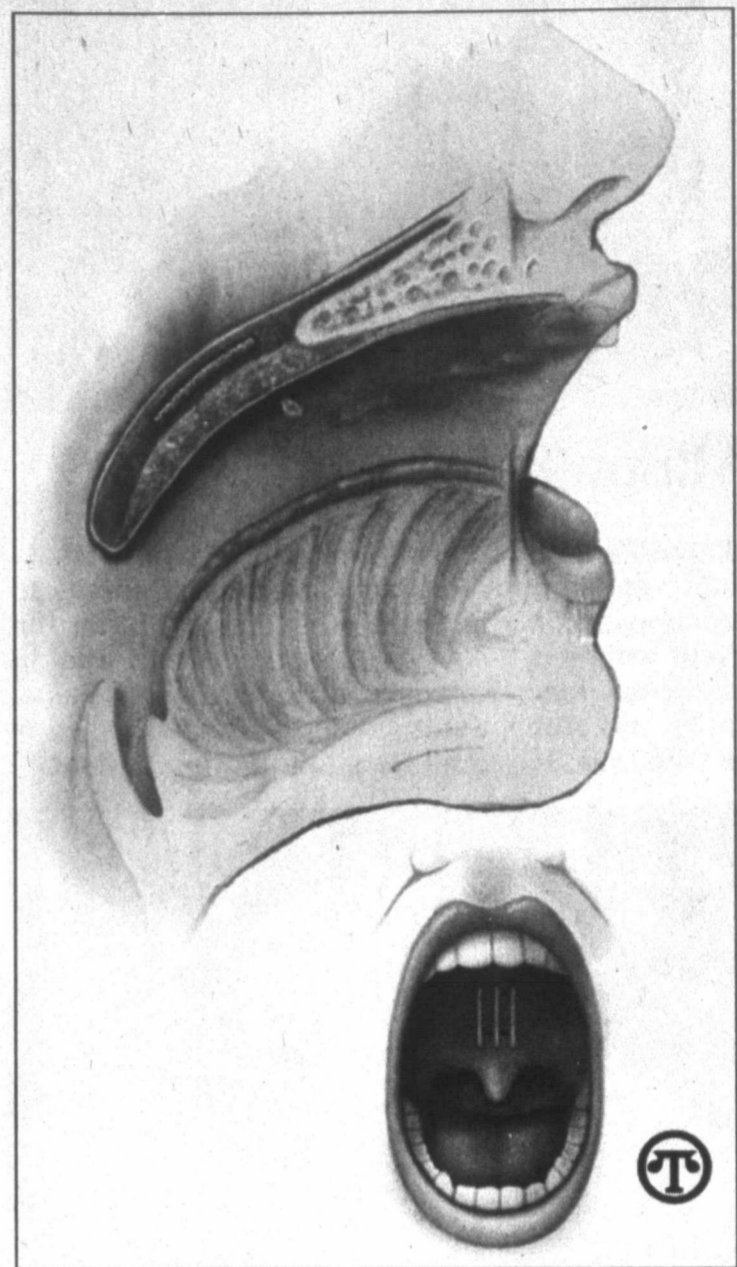

▲ Untreated sleep apnea may be responsible for job impairment and motor vehicle crashes.



Ralph Depee, D.D.S.

Member American Association of Orthodontists

### Orthodontics For Children and Adults

- Free exam and estimate of cost
- Free second opinion
- Insurance filed

1304 Coffee St. • Pampa, Texas • 665-0935



## Home Oxygen & Medical Equipment



Sales & Rentals



1521 N. Hobart  
Pampa, Texas 79065  
800-669-0000 • 800-753-3910

## Learning to deal with stress in the new year ...

(NAPSA) — If you've resolved to get a handle on stress in the new year, psychologists offer this bit of advice: The quickest fixes are rarely the best fixes-in fact, they can sometimes cause more harm than good.

"People tend to reduce stress in ways they have learned over the course of time because they turn to what they know," says Russ Newman, Ph.D., J.D., APA executive director for professional practice. "Ironically, they may take comfort from eating or drinking because it's familiar, even though it's not good for their health. But there are other behaviors peo-

ple can learn to further relieve stress-behaviors with added effects that may be both better for them and longer lasting."

Newman recommends the following tips to help deal with stress and build resilience:

- Make connections. Good relationships with family and friends are important. Make an attempt to reconnect with people. Additionally, accepting help and support from those who care about you can help alleviate stress.
- Set realistic goals. Take small concrete steps to deal with tasks instead of overwhelming yourself with goals that are too far-reaching

*'People tend to reduce stress in ways they have learned over the course of time because they turn to what they know.'*

— Russ Newman  
Ph.D., J.D., APA



Family matters. Connecting with family and friends may help reduce stress.

for busy times.

• Keep things in perspective. Try to consider stressful situations in a broader context and keep a long-term perspective. Avoid blowing events out of proportion.

• Take decisive actions. Instead of letting stressors get the best of you, make a decision to address the underlying cause of a stressful situation.

• Take care of yourself. Pay attention to your own needs and feelings. Engage in activities that you enjoy and find relaxing. Taking care of yourself helps keep your mind and body primed to deal with stressful situations.

So what causes people the most stress? Money issues was the top vote getter in a recent poll by the American Psychological Association

(APA). Americans listed money (63 percent), national security (44 percent) and job security (31 percent) as top concerns for 2005.

Survey results also showed that younger Americans were more worried about money (74 percent) and job security (40 percent) compared to people over 35.

One-third of Americans say they either eat (22 percent) or drink alcohol (14 percent) to cope with stress. Others relied on exercise (45 percent) and religious and spiritual activities (44 percent) to relieve stress. Fourteen percent turned to massage and yoga.

For more information on how to build resilience, visit [www.APA.HelpCenter.org](http://www.APA.HelpCenter.org) or call 1-800-964-2000 to order a free brochure, "The Road to Resilience."

Well Equipped • Well Trained • Well Worth It

**"Everything I Need is Within Arm's Reach."**

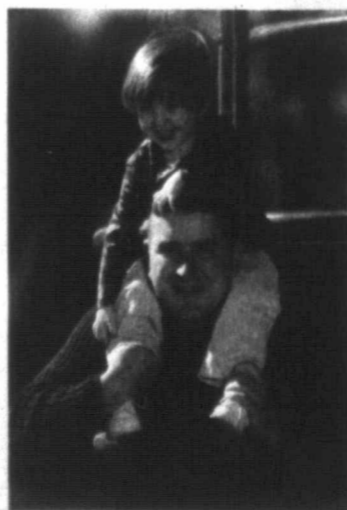

Cade Logue - Policeman, National Guard, Family Man

As a Pampa Police Officer and the father of a toddler, I never know what I'm going to face.

One thing is for sure, I've got to be ready to roll at any given moment.

When I needed *Bilateral Hernia Surgery* - my doctor said it could be taken care of right here at PRMC. Smoothest surgery I ever had and they got me back on my feet and ready to roll.

Why leave home? Everything you need is within arm's reach.

ONE MEDICAL PLAZA  
806.665.3721  
[www.prmctx.com](http://www.prmctx.com)

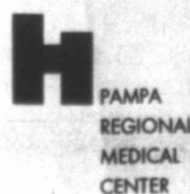

## DEAN'S PHARMACY

PERSONALIZED SERVICE  
JUST WHAT THE DOCTOR ORDERED.

Now shipment of  
Christian & Fashion  
Jewelry including  
Brooches

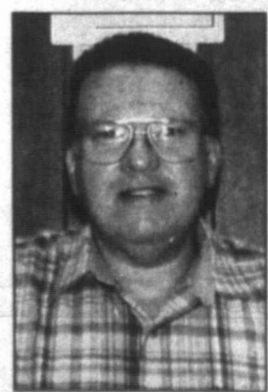

Jim Pepper

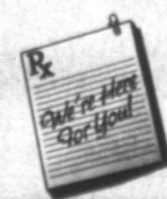

Mon.-Fri. 9:00 am-6:30 pm • Sat. 9:00 am - 1:00 pm  
2217 Perryton Parkway • 669-6896



# MARQUEE

**SUNDAY,  
January 30, 2005  
to  
SATURDAY,  
February 5, 2005**

High Speed  
Internet for just  
**\$29.95\***  
a month.

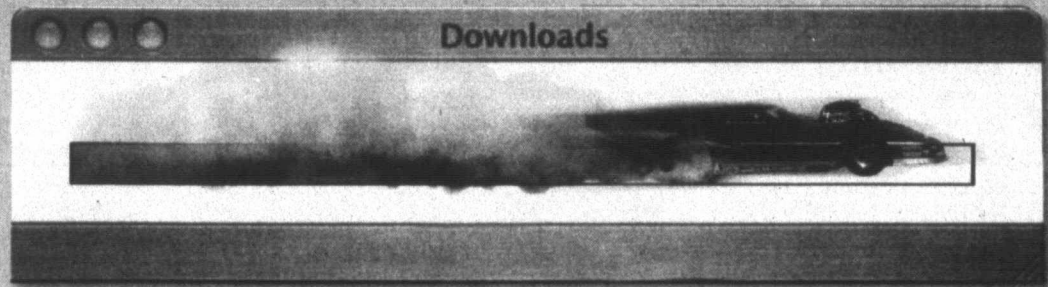

*The only thing more amazing than the speed is the price.*

- Easy to install
- Easy to use
- Won't freeze-up or hurt your computer
- All the Blazing Speed you need

Call today!  
**1-877-600-6099**  
[www.cableone.net](http://www.cableone.net)

**CABLE ONE.net**  
Watch us make you smile.

\*Internet price for our "1st to 1.5 Mbps" service is available to non-Cable ONE.net customers as of 7/31/04 and does not include taxes. Download speeds are subject to network congestion. High-Speed Internet access available in Cable ONE select service areas. Cable ONE modem. Approved cable modems are available for lease from Cable ONE or they be purchased from other vendors. Speed comparison based upon fastest download speed. Other restrictions may apply.

J  
A  
N  
3  
0  
2  
0  
0  
5



## expecting. expecting the best.

We know the best incubator in the world is a Mother's womb. That's why our physicians and nurses pride themselves on helping "mothers to be" go to term. And when it's time to deliver, you're going to experience personalized care nurtured in state-of-the-art labor and delivery rooms. We're going to help you bring your baby into this world safe and sound. Because Mothers expect it.

The Women's Center



One Medical Plaza Pampa, Texas 79065 806.665.3721

THE PAMPA NEWS COMICS

# Dear Abby...

By Pauline & Jeanne Phillips

**DEAR ABBY:** I love my husband, "Harvey," very much, but he is tight with money. I am not a spendthrift, and we pay our bills on time and have no large debts.

Every time we buy something, Harvey feels the need to comment about how much we're spending. This includes eating out -- which we do infrequently. I have walked out of more than one restaurant when Harvey started complaining about the prices. I tell him it takes the enjoyment out of an otherwise pleasant experience, but he doesn't seem to get it. He says he likes to complain and that I should ignore it.

We have an anniversary coming up, and I know Harvey will want to take me out to dinner, but I can't look forward to it because I know what will happen, and I won't have a good time. What should I do? -- **WANTS TO EAT IN PEACE IN MAINE**

**DEAR WANTS TO EAT IN PEACE:** Remind your frugal husband in advance that your anniversary is a special day, and you don't want the evening ruined by his complaining about the cost of the dinner. When your special day arrives and you're leaving for the restaurant, tell him sweetly that if he complains about the expense, he'll be sleeping in the doghouse. \*\*\*\*\*

**DEAR ABBY:** I am (not by choice) the single mother of a beautiful 19-month-old daughter I'll call Jenny. Jenny's father, "John," died in a car accident less than a year ago. His best friend, "Paul," arranged a benefit with the proceeds to go to Jenny. That was last July, Jenny has yet to receive a dime of this money.

Paul never told me the exact amount that was raised, and he still has the money. I spend a lot

of time with them, but I'm scared to ask. Paul and his wife are facing some big expenses, so I'm afraid they might "borrow" Jenny's money. All of it was donated by family, friends and the people I work for.

I asked Paul's wife about it the other day, and she said she would get back to me, but the expression on her face was unsettling. I'm afraid they're going to use my daughter's money to cover their expenses. I really want to get it out of their hands and put it in Jenny's trust account. How can I keep the peace and still get what is due my daughter? -- **HOPEFUL IN OHIO**

**DEAR HOPEFUL:** That may not be possible; however, your daughter's future is more important than a potential argument. If the money that was raised for your daughter has been diverted, it may be considered fraud and embezzlement. For Jenny's sake, please consult a lawyer and have the lawyer get the money plus an accounting. \*\*\*\*\*

**DEAR ABBY:** My boyfriend is obsessed with large breasts and constantly "hints" that I should enlarge my 34Cs. Lately he has been coming home late and telling me that he's been working overtime, when I know for a fact that he's been hanging out with his ex-girlfriend, a stripper with 38DDs.

I love my boyfriend and don't want to lose him, but I'm not sure about enlargement. If it's the only way I can get him away from her, I guess I'll do it. What do you think, Abby? -- **NOT BUSTY ENOUGH IN PHILLY**

**DEAR NOT ENOUGH:** Rather than enlarging your breasts to satisfy his obsession, you'd be better served to enlarge your circle of boyfriends.

## For Better Or Worse



## Zits



## Garfield



## Beetle Bailey



## Marvin



## Crossword Puzzle

### CROSSWORD

By THOMAS JOSEPH

ACROSS 39 Available

1 Take, in a way

6 Big boomer

11 Comic Young-man

12 Iraq neighbor

13 Water's concern

14 Bit of change

15 Role for Alec and Ewan

17 Fire

18 Sermon topic

19 Like some birthday cards

22 Brain scan:

23 Makes amends

24 Nervous

25 Belt part

27 Kinda Suff

30 Prepare copy

31 "The Matrix" hero

32 Everything

33 Like some lines

35 Tale tellers

38 Colleague of Spock and Sulu



Yesterday's answer

16 Irritated  
20 Stop  
27 Sequentially  
28 Fume  
29 Hangers-on, in surf slang  
30 Hawk's grabber  
34 Asian cuisine  
36 "Far out, dude!"  
37 Mole, e.g.

NEW CROSSWORD BOOK! Send \$4.50 (check/m.o.) to Thomas Joseph Book 2, P.O. Box 536475, Orlando, FL 32853-6475



## Marmaduke



## The Family Circus



## B.C.

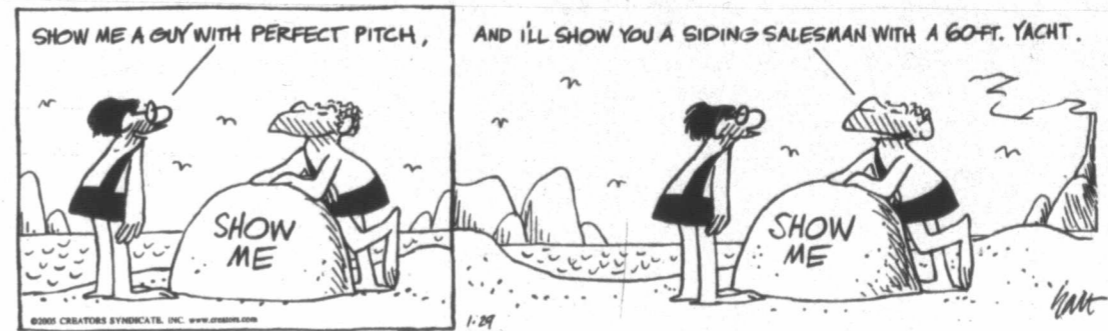

## Haggar The Horrible



## Peanuts



## Blondie

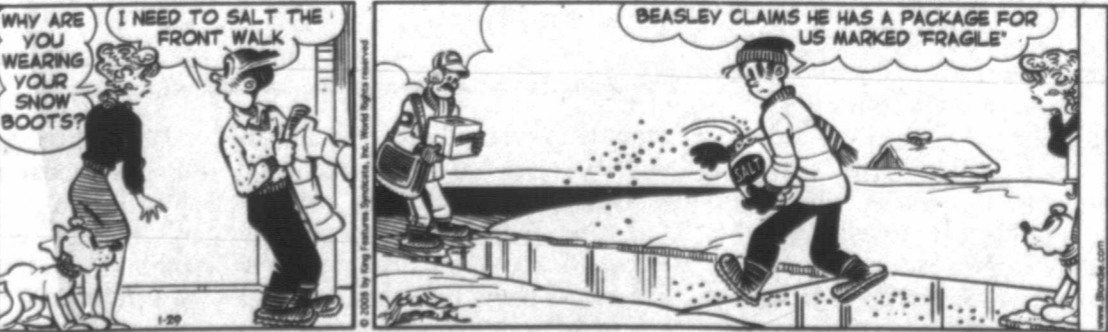

## Flo & Friends



POICIES... We responsible for insertion. Requ er reserves the NOTICE... All R illegal to advert handicap, famil crimination." St any advertising dwellings adver

Buy And

PAID IN T

# THE PAMPA NEWS

"YOUR HOMETOWN NEWSPAPER"

403 W. ATCHISON • 806.669.2525

www.thepampanews.com

IT'S EASY ... PLACE YOUR AD BY TELEPHONE

669-2525 OR 800-687-3348

VISA AND MASTERCARD ACCEPTED

**POLICIES...** We ask that you check your ad after its first insertion for mistakes. THE PAMPA NEWS is not responsible for more than ONE incorrect insertion or omission on any ad ordered for more than one insertion. Requests for corrections should be made within 24 hours of the first publication. The publisher reserves the right to edit, reject or properly classify any copy.

**NOTICE...** All Real Estate advertised herein is subject top the Federal Fair Housing Act, which makes it illegal to advertise "any preference, limitation, or discrimination because of race, color, religion, sex, handicap, familial status or national origin, or intention to make any such preference, limitation or discrimination." State law also forbids discrimination based on these factors. We will not knowingly accept any advertising for real estate which is in violation of the law. All persons are hereby informed that all dwellings advertised are available on an equal opportunity basis.



EQUAL HOUSING OPPORTUNITY

## JANUARY SPECIAL

Buy 2 Days Of Classified

And Get The 3rd Day

# FREE

PAID IN ADVANCE • VISA & MASTERCARD ACCEPTED

## THE PAMPA NEWS

806-669-2525 • 800-687-3348

FAX 806-669-2520

### Realtors

#### First Landmark Realty

**665-0717**  
2545 Perryton Pkwy.  
in the Pampa Mall

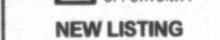

#### NEW LISTING

Very nice 3 bedroom home with many extras. Custom kitchen cabinets. Some new floor tile. Covered patio. Small store room and workshop. Nice metal storage building. Call Chris for additional details. MLS 6587

#### OWNER SAYS MAKE OFFER

Great 3 bedroom brick. 2 full baths. Two living areas plus office or hobby room. Some new paint and carpet. Huge double car garage with workshop. Central heat and air. Ready to move into. Call Irvine to see. MLS 6493

#### SKELLYTOWN

Enjoy low taxes on this 2 or 3 bedroom brick in Skellytown. 1 1/2 baths. New roof. Fresh paint. New kitchen countertop. Storage building. Corner lot. Call Chris for an appointment. MLS 6514

#### OWNER SAYS SELL

Nice 3 bedroom, 1 bath. Large living room. Open kitchen-dining combined. Master bedroom is oversized. Updated colors. New garage door opener. Central heat and air. Well cared for home. Call Irvine for details. MLS 6394

#### COMMERCIAL

Former restaurant on Hobart. Call Irvine for details. MLS 6476

#### APARTMENTS

48 units in complex - nice location. Call Irvine for details.

#### CALL FIRST LANDMARK FIRST FOR YOUR REAL ESTATE NEEDS. WE APPRECIATE YOUR BUSINESS.

Irvine Riphahn GRI • 665-4534  
Chris Moore GRI • 665-8172  
Bobbie Nisbet BKR • 665-4534

**Norma Ward REALTY**  
**669-3346**

Jim Ward... 665-1593  
Norma Ward, GRI, Broker

### 1 Public Notice

**NOTICE TO BIDDERS**  
The City of Pampa, Texas, will receive sealed bids for the following until 1:00 P.M. Feb. 04, 2005 at which time they will be opened and read publicly in the Main Floor Conference Room (Room #202), Second Floor, City Hall, Pampa, Texas:

**VEHICLE**  
Specifications may be obtained from the Office of the City Secretary, City Hall, Pampa, Texas, Phone 806-669-5760 Ext. 3. Tax-Exemption Certificates shall be furnished upon request.

Bids may be delivered to the City Secretary's Office, City Hall, Pampa, Texas or mailed to P.O. Box 2499, Pampa, Texas 79066-2499. Sealed envelope should be plainly marked "VEHICLE BID ENCLOSED, BID NUMBER 05.01.H" and show date and time of bid opening. Facsimile bids will not be accepted. The City of Pampa reserves the right to accept or reject any or all bids submitted and to waive any formalities or technicalities. The City will award the purchase order(s) and / or contract (s) to the lowest and best possible bidder, which is deemed to be "Best Value" and represents the most advantageous bid to the City, price and other factors considered.

The City Commission will consider bids for award at the Feb. 08, 2005 scheduled City Commission meeting.

/s/ Phyllis Jeffers  
City Secretary

B-55 Jan. 23, 30, 2005

### LEGAL NOTICE:

These Texas Lottery Commission scratch-off games will close on March 2, 2005. You have until August 29, 2005, to redeem any tickets for these games: #446 WEEKLY GRAND (\$2) overall odds are 1 in 4.56, #453 TRIPLER BINGO (\$2) overall odds are 1 in 4.05, #454 \$35,000 CROWD (\$3) overall odds are 1 in 3.12, #474 VEGAS NIGHTS (\$10) overall odds are 1 in 3.29, #477 LIFE IN THE CASH LANE (\$5) overall odds are 1 in 3.07, #490 WILD 8'S (\$1) overall odds are 1 in 4.77. In addition, #499 SET FOR LIFE (\$10) with overall odds of 1 in 3.49 will close March 14, 2005. Players have until September 10, 2005, to redeem any tickets for the SET FOR LIFE game. The odds listed here are the overall odds of winning any prize in a game, including break-even prizes. Lottery retailers are authorized to redeem prizes of up to and including \$599. Prizes of \$600 or more must be claimed in person at a Lottery Claim Center or by mail with a completed Texas Lottery claim form; however, annuity prizes or prizes over \$999,999 must be claimed in person at the Commission Headquarters in Austin. Call Customer Service at 1-800-37-LOTTO or visit the Lottery Website at www.txlottery.org for more information and location of nearest Claim Center. The Texas Lottery is not responsible for lost or stolen tickets, or for tickets lost in the mail. Tickets, transactions, players and winners agree to abide by, all applicable laws, Commission rules, regulations, policies, directives, instructions, conditions, procedures and final decisions of the Executive Director. A scratch-off game may continue to be sold even when all the top prizes have been claimed. Must be 18 years of age or older to purchase a Texas Lottery ticket. Play Responsibly. Remember, it's just a game. The Texas Lottery supports Texas education by contributing to the Foundation School Fund.

B-56 Jan. 30, 2005

### 3 Personal

**CERAMIC** tile works. Floor tile, kitchen, shower, & remodeling. Jesus Barraza 665-3453 lv.msg.

### 5 Special Notices

**ADVERTISING Material** to be placed in the Pampa News, MUST be placed through the Pampa News Office Only.

### 13 Bus. Opp.

**ABSOLUTE GOLDMINE**  
60 vending machines / exc. locations. All for \$10,995. 800-234-6982

### 14d Carpentry

Carpentry, Roofing, Replacement windows, steel siding & trim Jerry Nicholas 669-9991, 662-8169

### NEW Const., remodeling,

replacement windows, Shawn Deaver Constr. 662-2977, 665-0354.

### 14e Carpet Serv.

NU-WAY Cleaning service, carpets, upholstery, walls, ceilings. Quality doesn't cost...it pays! No steam used. Bob Marx owner-operator. 665-3541, or from out of town, 800-536-5341.

### 14h Gen. Serv.

COX Fence Company. Repair old fence or build new. Free estimates. Call 669-7769.

IS your House or Foundation Settling? Cracks in bricks or walls? Door won't close? Call Childers Brothers, Inc. Stabilizing & Foundation Leveling. 1-800-299-9563 or 806-352-9563 Amarillo.

**WE Do Almost Anything.** House Cleaning, Mowing, Haul Off, Ect. Honey Do's. 1-806-231-9017, or 883-2228.

### 14s Plumbing/Heat

JACK'S Plumbing & Faucet Shop, 715 W. Foster. 665-7115- faucets, plumbing supplies, new const., repair, remodeling, sewer / drain cleaning, septic systems installed. Visa/MC

### Larry Baker Plumbing

Heating/ Air Conditioning Borger Hwy. 665-4392

### 19 Situations

AMARILLO Delivery Service. (806)665-7847. Amarillo, Pampa, Borger-area. Door-to-door, same day service. Mon-Fri.

### 21 Help Wanted

**NOTICE:** All ads that contain phone numbers or give reference to a number with an area code of 809 or a prefix of 011 are international toll numbers and you will be charged international long distance rates. For more information and assistance regarding the investigation of work at home opportunities and job lists, *The Pampa News* urges its readers to contact the Better Business Bureau of South Texas, 609 S. International Blvd., Weslaco, TX 78756, (210) 968-3678.

### 14d Carpentry

**OVERHEAD DOOR REPAIR** Kidwell Construction. Call 669-6347.

**ADDITIONS,** remodeling, roofing, cabinets, painting, all types repairs. Mike Albus, 665-4774.

### 14e Carpet Serv.

NU-WAY Cleaning service, carpets, upholstery, walls, ceilings. Quality doesn't cost...it pays! No steam used. Bob Marx owner-operator. 665-3541, or from out of town, 800-536-5341.

### 14h Gen. Serv.

COX Fence Company. Repair old fence or build new. Free estimates. Call 669-7769.

IS your House or Foundation Settling? Cracks in bricks or walls? Door won't close? Call Childers Brothers, Inc. Stabilizing & Foundation Leveling. 1-800-299-9563 or 806-352-9563 Amarillo.

**WE Do Almost Anything.** House Cleaning, Mowing, Haul Off, Ect. Honey Do's. 1-806-231-9017, or 883-2228.

### 14s Plumbing/Heat

JACK'S Plumbing & Faucet Shop, 715 W. Foster. 665-7115- faucets, plumbing supplies, new const., repair, remodeling, sewer / drain cleaning, septic systems installed. Visa/MC

**Larry Baker Plumbing**  
Heating/ Air Conditioning Borger Hwy. 665-4392

### 19 Situations

AMARILLO Delivery Service. (806)665-7847. Amarillo, Pampa, Borger-area. Door-to-door, same day service. Mon-Fri.

### 21 Help Wanted

**NOTICE:** All ads that contain phone numbers or give reference to a number with an area code of 809 or a prefix of 011 are international toll numbers and you will be charged international long distance rates. For more information and assistance regarding the investigation of work at home opportunities and job lists, *The Pampa News* urges its readers to contact the Better Business Bureau of South Texas, 609 S. International Blvd., Weslaco, TX 78756, (210) 968-3678.

**NOTICE:** All ads that contain phone numbers or give reference to a number with an area code of 809 or a prefix of 011 are international toll numbers and you will be charged international long distance rates. For more information and assistance regarding the investigation of work at home opportunities and job lists, *The Pampa News* urges its readers to contact the Better Business Bureau of South Texas, 609 S. International Blvd., Weslaco, TX 78756, (210) 968-3678.

**WAITSTAFF** & Cook needed. Willing to work any hrs, good attitude essential. Apply Dixie Cafe.

**EXPERIENCED** Caregivers Needed. Call Visiting Angels, 806-353-3590.

**Front Office/ Administrative Assistant**  
Needed for a busy Chiropractic Clinic in Pampa. Fax Resume to (806)665-0537.

**LONG Term Care RN** Director of Nurses for Edward Abraham Memorial Home, a Medicaid certified nursing facility licensed for 58 beds. Caring staff, great community support. Offer of excellent salary, paid holidays, vacation and health insurance. Apply 803 Birch, Canadian, or call Catherine 323-6453. EOE.

**NEED LVN** 6am-6pm shift. \$15.75 hr. 1 day a week. Call Palo Duro Nursing @ 226-5121.

**WES-TEX Services, Inc.**, is now hiring qualified Oil Field Drivers. Competitive pay, medical insurance, retirement, uniforms, safety equipment and incentive pay. Contact Tonia at 101 Carolina, Borger, Tx or call Tonia at 806-273-2362.

**TRUCK Drivers** with Class A CDL needed. Benefits. Apply 408 S. Price Rd., Pampa.

**HIRING** Wait Staff, all shifts. Must be able to work any shift. Apply in person. Apply Texas Rose

**THERAPIST TECHNICIAN I FIR / PAMPA**  
Texas panhandle MHMR is in need of applicants who have a high school diploma / GED, a Texas Drivers License, experience working with individuals in therapeutic activities and would be interested in assisting persons with mental retardation in day program and residential settings. An hourly salary of \$7.26 plus a generous employee benefit package. Apply at

**TPMHMR**  
901 Wallace  
Amarillo, TX 79106  
806-358-1681

**THERAPIST TECHNICIAN I ASCI / BORGER**  
\$7.26 / hr. with a Generous Benefit Pkg.  
Responsible for a client with mental retardation on a one-on-one basis. Will provide supervision, training, personal care, assessment and feeding. Must have a High School diploma or GED plus some experience assisting in therapeutic activities. Knowledge of the Borger community is preferred. Monday-Friday 8 a.m.-4 p.m. Must have a valid Texas driver's license. Please apply at Texas Panhandle MHMR, 901 Wallace, Amarillo, TX 79106, 806-358-1681. An Equal Opportunity Employer

**DRIVERS HEAVY-HAUL**  
avg. \$1500 per week & .52 cpm  
\$1000 sign on bonus  
Brand new trucks avail.  
Heavy Haul exp. req.  
Call 800-444-3777

**Wanted Oilfield Truck Drivers**  
for rig moving & heavy hauling!  
Receptionist also needed  
806-658-7819  
202-2051

**ATTN:** 23 people needed to lose up to 30 lbs. in the next 30 days! 100% Natural, 100% Guaranteed. Call Lisa (800)442-6101 or visit: www.daretobethin.com

**WES-TEX Services, Inc.** is now hiring qualified Oil Field Drivers with current A & B CDL license. The company offers top wages, 2 weeks paid vacation, medical and disability insurance, uniforms, retirement and incentive pay. To schedule a time for an interview please contact Tonia at 806-273-2362 or come by 101 Carolina, Borger, TX.

**50 Building Suppl.**  
**White House Lumber**  
101 S. Ballard  
669-3291

**HOUSTON LUMBER**  
420 W. Foster  
669-6881

**60 Household**  
\$128 QN mattress set, brand new never used with warranty, QN Pillow top double sided mattress set new, still pkgd, warr., sell \$199, Full Pillow top Double sided mattress set new, still pkgd, warr., sell \$169, Full size mattress set new, never used \$89, \$170 King mattress set, brand new, still pkgd, warranty, \$218 King Pillow top mattress set, brand new, still pkgd, warranty. Queen Cherry sleigh bed, new, still boxed, List \$750 sell \$350, new 7 pc QN cherry wood bdrm set w/sleigh bed, still boxed, sell \$999, new 7 pc QN Pinewood bdrm set w/4 poster bed, still boxed, \$999. Call 806-517-1050.

**MATTRESS SETS,** New in Plastic, Inner coil w/ 1 Yr. warr. T-\$89, F-\$115, Q-\$160, K-\$215. 806-677-0400

**NEW,** name brand, mattress sets 1 yr-20yr. warr. All sizes, 30-60% off Retail 806-677-0400

### 21 Help Wanted

**LVN** needed at Edward Abraham Memorial Home. Benefits incl. paid holidays, vacation and health ins. Apply 803 Birch, Canadian, or call 323-6453. EOE.

**PART time** home provider needed 14 1/2 hr. wk. M-F. Must be dependable. Call Donna 1-800-892-3301, M-F, 8-5 p.m.

**HEMPHILL Co.** Deputy Sheriff. Must be Telecert. Send resume: Hemphill Co Sheriff, P.O. Box 127, Canadian Tx. 79014. Attn: Gary Henderson.

**FULL-TIME** Maintenance Position Available. Must Be Willing To Be On Call. Best Western Northgate Inn. NO Phone Calls Please.

**CROW HOLLOW, L.L.C.** has the following position open: **Night Crew.** Please fax resume to 806-856-5374, or apply in person, 3900 County Road 23, Hedley, Tx. (2.5 miles west of Hedley), or contact the Maintenance Mgr., Keith Christopher, 806-930-2567. Crow Hollow offers great pay and good benefits.

**CROW Hollow, L.L.C.** has the following positions open:  
**Processing Crew**  
Feed Truck Driver  
Please fax resume to 806-856-5374 or apply in person, 3900 County Rd. 23, Hedley, Tx. (2.5 mi. west of Hedley), or contact the Cattle Mgr. Danny Glasgow, 806-662-1529 for the feed truck driving and processing crew positions

**INNOVATIVE STAFFING SOLUTIONS LLC**  
**NOW HIRING TEMPORARY AND CAREER POSITIONS!**  
**NEED IMMEDIATELY!**  
Apply at Pampa Office:

**Licensed Chemical Dependency Counselor**  
\*Drug screen and background check required  
\*Confidentiality a must!!

**Administrative Assistant**  
Looking for detail oriented individual for exciting opportunity in busy chiropractic office. If you love working with numbers, problem solving and interacting with the public **You're the One!**

**Service Truck Driver**  
\*Position in Canadian  
\*Class A CDL, and clean driving record required.  
\*Drug screen required  
Competitive pay and great opportunity!!

**Truck Driving Position**  
\*Position in Canadian  
\*Class A CDL, and clean driving record required.  
\*12 hour shifts, 6 days on 2 off.  
\*Drug Screens required  
Competitive pay and great opportunity!!

**Bookkeeper/ Accountant**  
\*Must have strong understanding of bookkeeping and accounting principles.  
\*Peachtree experience preferred.  
\*Must be dependable and work well with others!

**Pipeline Construction**  
\*Career Position with Great Opportunity!  
\*Will train, oilfield experience a plus.  
Hiring in Canadian area.  
\*Drug Screen Required  
**Never a fee to applicant!**

1224 N. Hobart St., NBC Plaza II, Ste. 11 Pampa, TX 79065  
Phone (806) 665-2991

### 21 Help Wanted

**DUMAS TEXAS** Utility Constr. Co. needs full time equipment operators & laborers. Must be willing to work out of town. CDL and or experience a plus. Must pass drug test. Call 806-674-4796 week days 9 a.m.-5 p.m.

**ZACHRY Construction Corp.** is currently taking appli. for upcoming Turn-around work scheduled in Feb. / Mar. 2005 in Borger, Tx. Seeking: Pipe Fitters, Pipe Welders, Civil, Electrical, Instrument Fitter, Operators, Riggers, Boilermakers and Helpers in all crafts. Refinery exp. preferred. Per diem / travel upon approval. Contact Personnel at 806-275-3881 for details.

**MCLEAN NEWSPAPER CARRIER NEEDED**  
Apply in person  
*The Pampa News*  
403 W. Atchison  
Pampa  
No phone calls please

**THERAPIST TECHNICIAN I ASCI / BORGER**  
\$7.26 / hr. with a Generous Benefit Pkg.  
Responsible for a client with mental retardation on a one-on-one basis. Will provide supervision, training, personal care, assessment and feeding. Must have a High School diploma or GED plus some experience assisting in therapeutic activities. Knowledge of the Borger community is preferred. Monday-Friday 8 a.m.-4 p.m. Must have a valid Texas driver's license. Please apply at Texas Panhandle MHMR, 901 Wallace, Amarillo, TX 79106, 806-358-1681. An Equal Opportunity Employer

**DRIVERS HEAVY-HAUL**  
avg. \$1500 per week & .52 cpm  
\$1000 sign on bonus  
Brand new trucks avail.  
Heavy Haul exp. req.  
Call 800-444-3777

**Wanted Oilfield Truck Drivers**  
for rig moving & heavy hauling!  
Receptionist also needed  
806-658-7819  
202-2051

**ATTN:** 23 people needed to lose up to 30 lbs. in the next 30 days! 100% Natural, 100% Guaranteed. Call Lisa (800)442-6101 or visit: www.daretobethin.com

**WES-TEX Services, Inc.** is now hiring qualified Oil Field Drivers with current A & B CDL license. The company offers top wages, 2 weeks paid vacation, medical and disability insurance, uniforms, retirement and incentive pay. To schedule a time for an interview please contact Tonia at 806-273-2362 or come by 101 Carolina, Borger, TX.

**50 Building Suppl.**  
**White House Lumber**  
101 S. Ballard  
669-3291

**HOUSTON LUMBER**  
420 W. Foster  
669-6881

**60 Household**  
\$128 QN mattress set, brand new never used with warranty, QN Pillow top double sided mattress set new, still pkgd, warr., sell \$199, Full Pillow top Double sided mattress set new, still pkgd, warr., sell \$169, Full size mattress set new, never used \$89, \$170 King mattress set, brand new, still pkgd, warranty, \$218 King Pillow top mattress set, brand new, still pkgd, warranty. Queen Cherry sleigh bed, new, still boxed, List \$750 sell \$350, new 7 pc QN cherry wood bdrm set w/sleigh bed, still boxed, sell \$999, new 7 pc QN Pinewood bdrm set w/4 poster bed, still boxed, \$999. Call 806-517-1050.

**MATTRESS SETS,** New in Plastic, Inner coil w/ 1 Yr. warr. T-\$89, F-\$115, Q-\$160, K-\$215. 806-677-0400

**NEW,** name brand, mattress sets 1 yr-20yr. warr. All sizes, 30-60% off Retail 806-677-0400

### 60 Household

**NEW Queen** bedroom Suite, Still boxed Poster bed, Dresser, Mirror, Night stand. \$849 806-677-0400

**SOFA/LOVESEAT,** Still in plastic \$599 806-677-0400

### 69 Misc.

**ADVERTISING Material** to be placed in the Pampa News MUST be placed through the Pampa News Office Only.

**FRED Brown Tree and Turf.** Tree/ryf spraying, Insect/weed control. Deep root feed. 662-3141

**Memory Gardens** of Pampa is assigning FREE Cemetery Spaces to local VETERANS that qualify and do not own cemetery property SPACES are limited Call today to receive yours 665-8921

**SEASONED Oak** Firewood, delivered and stacked. 779-3284.

**MESQUITE** Firewood. \$175 delivered Pampa and Amarillo. Call 806-584-7459

**75 Feeds/Seeds**  
ALFALFA Hay For Sale. \$4.50 a bale. Good Quality. 15 mi. E. of McLean. Call (806)248-1021

**80 Pets & Suppl.**  
\*\*\*\*\*  
**M&M K-9 Kennels**  
Quality Puppies @ a reasonable price. Reg. Puppies for sale. Shots & Dewormed. Cocker Spaniels \$225, Lhasa Apso \$275, Pekingese \$350, MiniPin \$250, Bi-chons \$350, Rat Terriers \$200. Can e-mail pictures. Can deliver. Call (580) 655-4688 or (580) 497-7526.

**BIRD** Dogs- Short Hair Pointer pups. 2 females left. Call 665-7170 or 665-3444.

**95 Furn. Apts.**  
All real estate advertised herein is subject to the Federal Fair Housing Act, which makes it illegal to advertise "any preference, limitation, or discrimination because of race, color, religion, sex, handicap, familial status or national origin, or intention to make any such preference, limitation, or discrimination." State law also forbids discrimination based on these factors. We will not knowingly accept any advertising for real estate which is in violation of the law. All persons are hereby informed that all dwellings advertised are available on an equal opportunity basis.

**Beautifully furn.** 1 bdrs. starting at \$350. We pay gas & water, you pay elec. 3&6 mo. leases. Pool & laundry on site.  
Caprock Apts.  
1601 W. Somerville  
Mon.-Fri. 8:30-5:30  
Sat 10-4

**96 Unfurn. Apts.**  
**AVAILABLE NOW!**  
1 bdrm unfurn. apts. Newly Remodeled. \$250-\$300 per month. 665-4274

**Bent Creek Apartments**  
\*Lovely 2 & 3 bdr. apts.  
\*All single story units  
\*Electric Range  
\*Frost-free Refrig.  
\*Blinds & Carpet  
\*Washer/Dryer connec.  
\*C H/A, walk-in closets  
\*Exterior Storage  
\*Front Porches  
HUD Accepted  
1400 W. Somerville  
Pampa  
806-665-3292

**CAPROCK APARTMENTS**  
1, 2, & 3 bdrm. Starting at only \$310. 6 mo. lease available.  
\* Pool  
\* Laundry  
\* Wash/ dryer hook-ups  
\* Club room  
\* On-site management  
\* SOFTENED WATER  
M-F 8:30-5:30, Sat. 10-4  
1601 W. Somerville  
806-665-7

# Horoscopes for Sunday, January 30 and Monday, January 31, 2005

**HAPPY BIRTHDAY for Monday, Jan. 31, 2005:**  
This year, be aware of a tendency to take on way too much. You could easily feel overburdened. Take especially good care of your health, watching your diet and using exercise as a tonic. Others will gladly chip in, if you allow them to. Learn to not get so vested in each detail or problem. Actually, through detaching, you'll gain your greatest perspective and see issues in a new light. Trusting and delegating go hand in hand. Learn to assess those in your life from a less judgmental and more compassionate place. If you are single, you could meet someone through travel or perhaps by going back to school. This person helps you pry open the doors of your mind. Expect this relationship to develop differently from those in the past. If you are attached, work on enlightenment and understanding. Take a workshop together in couple relating. LIBRA teaches in a gentle manner.

The Stars Show the Kind of Day You'll Have: 5-Dynamic; 4-Positive; 3-Average; 2-So-so; 1-Difficult  
**ARIES** (March 21-April 19)  
\*\*\* You feel the full impact of Monday. Nothing happens as easily as you would like. Let others dominate; be willing to revise your schedule and thinking. Certainly you cannot be the Aries pioneer today. Tonight: Add physical activity to your plans.  
**TAURUS** (April 20-May 20)  
\*\*\* Know when to hit the trenches and not get caught in the crossfire. Though others approach each other in a friendly, amiable way, getting a project or meeting off the ground could instill too many egos. Do what you can alone. Tonight: Avoid bringing work home.

**HAPPY BIRTHDAY for Sunday, Jan. 30, 2005:**  
You make inroads easily because of your exceptional mental acumen. You have a novel way of looking at issues, life and people. Others tap into your mind, as they want some of "what you've got." Share. You bubble with ideas, caring and empathy this year. Your popularity grows and evolves to a new level because of your unique personality. Professionally, you see the hard-earned results of your efforts. If you are single, someone quite unique will touch your life. Welcome this person and his or her uniqueness into your life. If you are attached, your relationship will warm up even more because of your special type of caring. LIBRA opens doors.

The Stars Show the Kind of Day You'll Have: 5-Dynamic; 4-Positive; 3-Average; 2-So-so; 1-Difficult

**ARIES** (March 21-April 19)  
\*\*\*\*\* Others clearly let you know what is on their hearts and minds. Although frequently you don't feel comfortable sharing on this level, do. Discuss what you need and want on a deep level. You cannot get around these basics. Tonight: Head around the fun lies.  
This Week: Relationships have been easy as of late, but a problem rears its ugly head this week.  
**TAURUS** (April 20-May 20)  
\*\*\* Slow down some and take stock of what you believe must be done. Use your strong organizational skills, and you'll zoom through any responsibility. Call and/or drop in on an older relative or friend. Tonight: You cannot imagine how appreciated you are.  
This Week: Others take charge. Focus on work, though a problem could arise out of the blue. Spend less energy on being shocked and deal with the issue.

**GEMINI** (May 21-June 20)  
\*\*\*\*\* As you dance merrily to the tune of others, you also gain unusual insight. Be aware that others might not be able to detach as well as you. A discussion doesn't have to be rehearsed in your mind; your spontaneous style will work. Tonight: Tinker with your computer. Listen to music. This Week: You have been on cruise control, though you could hit a snafu out of the blue. All your imagination

**GEMINI** (May 21-June 20)  
\*\*\*\*\* Detach and call in your playfulness and humor. These qualities might not benefit anyone but yourself, but with today's present waywardness, you still come out on top. Staying centered and not being affected by others will take talent. You have that. Tonight: Help a child or loved one.  
**CANCER** (June 21-July 22)  
\*\*\* You say what you feel, and others simply react. Don't expect solid responses, and you will not be disappointed. Get down to the basics for answers. You know what has been tried and true for you. Incorporate physical activity into your day to allow your stress levels to stay low. Tonight: Mellow out.  
**LEO** (July 23-Aug. 22)  
\*\*\* What you say might reflect your present fatigue over a problematic situation. You might not realize how negative or frustrated you seem. Use your lunchtime to snap yourself into a better mood. Your words can make or break you. Tonight: Tell it like you see it.  
**VIRGO** (Aug. 23-Sept. 22)  
\*\*\* Someone pulls the rug right out from under you. Don't stand there with your mouth open. Quickly regroup and handle any hassles. Your finances need a strong, direct approach. You don't want to mess up right now. Tonight: Dot your i's and cross your t's.  
**LIBRA** (Sept. 23-Oct. 22)  
\*\*\*\*\* Though you might have a strong sense of direction, a boss could trip you up when you least anticipate the snafu. Remember, you don't have to react. You just need to do your work. Follow-through counts! Tonight: As you like it.  
**SCORPIO** (Oct. 23-Nov. 21)  
\*\*\* Know when to back off and establish new boundaries. Not every-

one is likely to follow instructions. You don't need the damages when others flub up instructions -- do you? Maintain your cool despite all. Tonight: Snuggle in.  
**SAGITTARIUS** (Nov. 22-Dec. 21)  
\*\*\*\*\* A partner knows how to rain on your parade. You don't have to react. Rather, take the high road and try to understand what is going on with him or her. Answers and resolution prove to be more rewarding ultimately. Tonight: Reach out to someone at a distance.  
**CAPRICORN** (Dec. 22-Jan. 19)  
\*\*\*\*\* Others think they can have an effect on your mood and choices. Lately, you have been more giving and complacent than usual. Some might mistake your attitude for weakness. You will teach them otherwise! Tonight: Listen first to suggestions.  
**AQUARIUS** (Jan. 20-Feb. 18)  
\*\*\* You might feel entrenched in your work with no way out. Detach and think of ways to shorten your work. Learn when to delegate, using now as a primary learning experience. Others want to help. Tonight: Let others do.  
**PISCES** (Feb. 19-March 20)  
\*\*\*\*\* Your creativity might be down. Your resourcefulness comes through others right now. Brainstorm and evaluate different concepts. Remember, you aren't an island in this world. You need others. Tonight: Dinner for two.

**BORN TODAY**  
Baseball player Jackie Robinson (1919), author Norman Mailer (1923), actress Suzanne Pleshette (1937)  
\*\*\*  
Jacqueline Bigar is on the Internet at <http://www.jacquelinebigar.com>.  
(c) 2005 by King Features Syndicate Inc.  
and charm might not work.  
**CANCER** (June 21-July 22)  
\*\*\* You come from a grounded, serious base. You are not willing to go overboard or jeopardize your security. With these basics, a discussion might be limited. Could a partner feel cornered? Mentally playing with ideas isn't the same as actually acting on them. Tonight: Loosen up.  
This Week: A family member or a personal situation sends a boomerang your way. Solutions don't have to come immediately. Give up compulsiveness.  
**LEO** (July 23-Aug. 22)  
\*\*\*\*\* Just because you honestly believe what you say is right doesn't mean others agree. In fact, if you stop and listen, you'll discover that there are many different perspectives. Agree to disagree. Explore other options. New might be very exciting. Tonight: Go for adventure and "different."  
This Week: You smile, and another responds. You have started to lean on your magnetism. Events this week encourage you to slow down.  
**VIRGO** (Aug. 23-Sept. 22)  
\*\*\* Sit back and tally up the costs of the past few months. If you have already cleared that hurdle, you might want to buckle down and start doing your taxes. Think of ways to make your life easier and less costly. Tonight: Chat over dinner.  
This Week: Your finances take a swing. The check that is in the mail might never arrive. Use special caution with funds until June.  
**LIBRA** (Sept. 23-Oct. 22)  
\*\*\* Sometimes you can do no wrong. Today, plunge right in and follow your whims. Others respond to your efforts. Use care, as a relationship could be hurting you on a level you would prefer not to acknowledge. You cannot suppress these feelings. Tonight: Others go along with what you want.  
This Week: You have been on cruise control. Suddenly a problem rears its ugly head. Take your time here.  
**SCORPIO** (Oct. 23-Nov. 21)  
\*\*\* Hide out and spend time with a loved one or even by yourself. You don't have to be in the limelight. Going on retreat recharges your batteries. Slow down and luxuriate in the moment. Screen calls if you want. Tonight: Early to bed.  
This Week: Your sense of security

could be jeopardized. Putting on a good face might help for the moment. Strengthen your self-image.  
**SAGITTARIUS** (Nov. 22-Dec. 21)  
\*\*\*\*\* You laugh, and others join in. Accepting being a leader in your immediate circle. You have an unusual perspective that helps open doors. Zero in on what you want. Don't hem and haw. Act as if you are top dog. Tonight: Seek out your friends.  
This Week: Zoom around on Monday, because the remainder of the week is a downhill tumble. Your Ruler goes retrograde Tuesday until June. Regroup.  
**CAPRICORN** (Dec. 22-Jan. 19)  
\*\*\* How you present yourself could make a difference. Many look to you for answers. Still, you might see a snafu or a problem with your image or public appearance. Spend some money on yourself. Remember to buy a card for a loved one. Tonight: Take charge.  
This Week: You are on top of your game. Make a wish a reality this week.  
**AQUARIUS** (Jan. 20-Feb. 18)  
\*\*\*\*\* Don't hesitate to express your unique point of view. You hear a different drummer. Share more of your unique point of view. Right now you have a receptive audience. Make Sunday calls to loved ones. Tonight: Be willing to try a new restaurant.  
This Week: Read between the lines Monday. Others look to you for answers from Tuesday on.  
**PISCES** (Feb. 19-March 20)  
\*\*\* A partner makes an overture. All you have to do is agree or disagree. Someone could chat your ear off. Listen to your inner voice. If you feel the need to pull away and do your own thing, go for it. Tonight: Do a relaxation exercise.  
This Week: Others want to come in close. A monetary promise might not come through.  
**BORN TODAY**  
Actor Gene Hackman (1930), Vice President Richard Cheney (1941), 32nd President Franklin D. Roosevelt (1882)  
\*\*\*  
Jacqueline Bigar is on the Internet at <http://www.jacquelinebigar.com>.  
(c) 2005 by King Features Syndicate Inc.

**96 Unfurn. Apts.**  
GWENDOLEN Plaza  
Apts., 1&2 bdr. Gas / water  
pd. 3, 6 mo.-1yr. lease.  
800 N. Nelson, 665-1875.

**LAKEVIEW Apt. 1 & 2**  
bdr. unfurn. apt. avail.  
Ref., dep. req. 669-2981  
or 669-4386

**SCHNEIDER HOUSE**  
APARTMENTS  
SENIORS OR DISABLED  
RENT BASED ON INCOME  
UTILITIES INCLUDED  
120 S. RUSSELL  
665-0415

**96 Unfurn. Apts.**  
**PAM APTS**  
SENIORS OR DISABLED  
RENT BASED ON INCOME  
UTILITIES INCLUDED  
1200 N. WELLS  
669-2594

**98 Unfurn. Houses**  
NEW Mgmt. N&L In-  
vestments. 1, 2 & 3 bdr.,  
apts., duplexes, homes &  
commer. prop. 665-4274.

3 bdr., near High School,  
recently remodeled, c.  
heat, c. air, fence, gar. Re-  
altor 665-4180, 665-5436.

**98 Unfurn. Houses**  
NICE 3 bd., 1 ba., 1 car  
gar., washer/d. hookups,  
new carpet, 712 Deane  
Dr. 669-2139, 663-6121.

2 bdr., 1 ba., cent. air &  
heat, siding, storm win-  
dows, 236 Henry. Only  
\$400 mo. 665-1665.

2234 Christine 3-1-1 \$495  
501 Magnolia 3-1-1/2-2  
\$425  
503 Magnolia 2-1-1 \$325  
Details on Rental List in  
Gray Box by porch at 125  
S. Houston, 665-7007.

4 bdr., 2 1/2 ba.  
Excellent Cond.!!  
Shed Realtors  
665-3761

1425 N. Russell. 3/2/1.  
Fence, cb/a. \$550 mo. +  
deposit. One Year lease.  
Call (972) 896-6180.

1201 Garland. 2/1.  
Fenced, Storage. Wall  
Heat. \$300 mo. + deposit.  
Call (972) 896-6180.

**99 Stor. Bldgs.**  
TUMBLEWEED Acres,  
self storage units. Various  
sizes. 665-0079, 665-  
2450.

**102 Bus. Rent. Prop.**  
OFFICE Space for rent,  
ask about 3 months free  
rent. 669-6841.

**LOWEST RENTS in City!**  
Downtown locations-  
stores, warehouses, rec.  
facilities Call 665-4274!!!

**103 Homes For Sale**  
Twila Fisher  
Century 21 Pampa Realty  
665-3560, 663-1442  
669-0007

1722 Beech. 2 bdr., 1 ba.,  
1 car gar. open, inside  
laundry / wd inc. Rem.  
thru-out, hwd. fl., \$42,500  
owner finance. 665-7678

3/2/1, 3500 sq. ft. lrg. home  
or home & bus. Appr.  
\$99k, loan \$69k, will take  
anything of value for  
equity (5th wh., m/h., car)  
106 S. Cuyler. 665-0007

BRICK 3/2, dining rm.,  
laundry, cent. h/a, patio,  
hot tub, gar. & rv gar.  
669-1168. Lots of extras.

BY Owner. 2547 Duncan.  
Oversized Garage. 3/2/2.  
Huge Kitchen. Must Sell  
82K 665-0008, 282-5205

BY Owner. Very nice Duplex.  
1014 & 1016 N.  
Dwight. Both sides, 3br.,  
2 ba., 2 car gar. \$125,000  
OBO 664-3317, 662-9487

**103 Homes For Sale**  
**COME LOOK & MAKE OFFER**  
**Lowrance & Bonnie Scribner's Home For Sale**  
Appr. 1700 sq. ft. living space, 3 bedroom, 2 bath home, with metal fireplace. Metal shop building with overhead crane & metal fireplace also.  
**309 Miami**  
Billy 806-683-5962 or 665-3954  
or  
Becky 665-9443

HOUSE for sale, in Lefors. Needs lots of TLC. Call 835-2773.

**Low Down, Low Monthly Bad Credit, No Problem!**  
400 South Popham in White Deer. Newly remodeled. 2-3 bedroom, 1 bath on large corner lot.  
Call Joe at (806)336-1740 or Milton (806)790-0827

MAD? Banks don't give house loans due to credit problems, I do! LD Kirk Homeland Mortgages (254)947-4475 www.homedland46.com

**Owner Will Finance Homes For Sale!**  
If you have \$2500 or more, I can help you find a home & finance it for you. Bad credit, no problem! Call Milton (806)790-0827

**105 Acreage**  
**MULE DEER RANCH BRISCOE CO.**  
600 acres +/- 2 small canyons, tank, water well, great hunting, min., all part 365 / acre.  
**RIVER RANCH BRISCOE CO.**  
800 acres +/- 1/2 mile River, windmill, tank, min., exc. hunting, 365 / acre. Broker Call 806-874-3757 [www.ranch.com](http://www.ranch.com)

**FLOCO2**  
Transport Drivers Needed  
We want you to haul CO2 for us!!!  
Water Haulers  
(Transport, Vac. Kill Truck Drivers) Welcome!!!  
Flo-CO2 is an established company looking for good qualified drivers who are willing to work with the following benefits:  
Scheduled Days Off  
Home Most Nights  
Local Hauling  
Nice Equipment  
Medical Insurance Benefits  
401K Plan  
Scheduled Paid Vacation  
If you are 25 yrs. of age or older, have a clean driving record, current Class A CDL w/ HAZ Mat / Tanker and 2 yrs. driving experience, we would like to hear from you. All applicants must be able to pass drug and alcohol test. Background check will be performed.  
Please call Phyllis or Trista at 432-339-0540 for more information

**Quentin Williams REALTORS**  
Keagy-Edwards, Inc.  
Selling Pampa Since 1952  
669-2522 • 2208 Coffee & Perryton Plwy.  
"We Need Listings"

**NEW LISTING - CINDERELLA** - New double pane windows with uv protection. Three bedrooms, central heat and air. Free standing fireplace. 2 baths, pond in back yard. Double garage. MLS 6624

**FRASER ACRES** - Three lots with shared water well. Gas and electric hook ups. Will sell separate or together. Would be great country living. MLS6615

**E. HARVESTER** - Really nice two bedroom condo. Central heat and air. Woodburning fireplace, shelves in garage. 1 3/4 baths, large living area. An activity room and pool are available. MLS6513

**LEA** - Open floor arrangement. Three bedrooms. Large living room, central heat and air. Woodburning fireplace. Handicapped accessible bathroom. Double garage. MLS 6598

**PRICE REDUCED - MARY ELLEN** - Very attractive 2 bedroom with lots of storage and large master. Storm cellar, central heat and air. Pock fireplace. Double detached garage. MLS 6412

**TERRY ROAD** - Nice three bedroom home on corner lot. New counter tops and linoleum in kitchen. Dishwasher, cook-top and oven. Woodburning fireplace. Central heat and air. Large front porch. Two living areas. 1 3/4 baths. Nice carpet and a double carport. MLS 6571

**W. 19th** - Nice corner lot. 2-living areas. Isolated master, new central heat and air. Stone fireplace. Large pantry. Breakfast bar in kitchen, three bedrooms, glassed in patio off garage. MLS 6253

**MCLEAN** - 320 acres of farm land & good hunting; deer, turkey, quail, prairie chickens and wild hogs. Land has a windmill, water well, trees and brush. House can be repaired. OE

**N. NELSON** - This is a lot of house for the money. Garage has been converted into 4th bedroom. Large den with fireplace. New interior paint and new carpet in house. Carport. 6579

**N. NELSON** - Corner lot located across from Travis school. Bath has new fixtures. New paint on exterior. Three bedrooms. Central heat and air, and a single garage. MLS 6450

**EVERGREEN** - Great location. Den/dining combination. Living area has a woodburning fireplace. Deck off den area. Large storage building. Ceramic counter tops in kitchen. Nice size utility area. Double garage. MLS 6384

**EVERGREEN** - Corner lot with woodburning fireplace. Three bedrooms, central heat and air. Covered patio. Lots of storage. Built-in bookcases. 2 living areas. Double garage. MLS6607

**DUNCAN** - Good rental property - two units with new paint, and new central heat and air. Close to school. 2 & 3 bedroom houses. Larger house has 2 baths and single garage. MLS 6601

**CHARLES** - Three bedroom home located on tree lined street. 2 living area, central heat and air, formal dining room. Corner built-in china cabinet. New tile in kitchen. Gas fireplace. 1 3/4 baths, hardwood flooring. Single garage. MLS 6605

**CINDERELLA** - Wonderful kitchen with custom built cabinets. Three bedrooms, covered patio, large utility room. Covered trim for low maintenance. Central heat and air. MLS 6480

Becky Baten 669-2214 Roberta Babb 665-6158  
Heidi Chronister 665-6388 Bobbie Sue Stephens 669-7790  
Darrel Schom 669-6284 Joan Mabry 669-3201  
Linda Burt 665-5524 Sandra Bronner 665-4218  
Rod Donaldson 669-1720 Dennis Edmondson 669-6582  
JUD EDWARDS GRL CRG MARILYN READY GRL CRG  
BROKER-OWNER 665-3687 BROKER-OWNER 665-1449  
Visit our new site at [www.quentin-williams.com](http://www.quentin-williams.com)  
E-mail our office at [qw@quentin-williams.com](mailto:qw@quentin-williams.com)

**Texas Panhandle LAND AUCTION**  
**4258+/- Acres**  
Offered in 12 Tracts  
Properties Located in  
**Dallam, Sherman & Moore Counties**  
3058 Acres of Irrigated Farmland  
1120 Acres of CRP  
80 Acres of Grassland  
Including 14 Active Water Wells  
Including 2 Barns & 2 Cattle Facilities  
**Thursday, Feb. 24th, 2:00PM**  
**Informational Meetings**  
**Tuesday, January, 18 4PM**  
**Thursday, February 3 4PM**  
Auction & Informational Meetings to be Held at  
Branding Iron Restaurant at Pheasant Trails GC - Dumas, TX  
Call For Property Information Package:  
**1-800-299-LAND**  
[www.AllianceLandAuction.com](http://www.AllianceLandAuction.com)  
**Alliance Land Auction**  
Broker License #645039 Texas Auctioneer's License #13507

**Track Laborer**  
Union Pacific, has immediate openings for Track Laborers in Guymon, OK.  
Qualified candidates will repair and rebuild railroad tracks. Specific duties will include, but are not limited to: removing and replacing ties, pulling and driving spikes, shoveling rock ballast, loading and unloading equipment and material, and other tasks as assigned. This position requires the ability to perform heavy physical labor on a continuous basis. Outside work is required regardless of weather conditions. Travel may be required.  
We offer a great working environment, excellent salary and superior benefits to individuals who:  
\* Are at least 18 years old.  
\* Can understand regulations and instructions in English.  
For more information, visit our web site at [WWW.UP.COM](http://WWW.UP.COM). While applying, click on "Jobs at UP", then click on "View Positions." For assistance with the application process, call 1-800-877-5634, option #4.

**BUILDING AMERICA**  
An Equal Opportunity Employer  
Reference Number 25084

**Construction**  
**Rasco Construction**  
1000 S. Price Road  
806-665-0042  
Call Us For A Free Estimate  
Overhead Doors  
Steel Frame Carports  
Residential Doors  
Commercial Doors  
Garage Openers  
Custom Storage Buildings  
Sales & Service

**Auctioneer**  
**Complete Auction Service**  
ESTATES - LIQUIDATIONS  
We Hold Auctions  
Anywhere - Anytime  
BONDED & LICENSED  
FOR YOUR PROTECTION  
Lyndon Loyd Auctioneers  
WHEELER, TEXAS  
806-826-5850  
(719)

**Insurance**  
**ALLISON AGENCY**  
Celon & Tylor  
HOME • AUTO • LIFE  
623 W. Foster, Pampa, Tx.  
665-6815  
**GERMANIA**  
1986

**Janitorial Services**  
**T<sup>2</sup> Janitorial Services LLC**  
For all your janitorial service needs!  
**Terry Lee Hovey**  
Cell: 806-662-2243  
Home Office: 806-845-3101  
thovey@msn.com

**Title Company**  
**GRAY COUNTY TITLE CO., INC.**  
email: [gct@graycountytile.com](mailto:gct@graycountytile.com)  
[www.graycountytile.com](http://www.graycountytile.com)  
Edith Hill • Manager  
• Abstracts • Title Insurance  
• Escrow Closings  
806-665-8241  
408 W. Kingsmill  
Suite 171-A  
Pampa, Texas

**BUSINESS & SERVICE DIRECTORY**  
Clip & Keep This By Your Phone For A Quick And Easy Reference!

**2517 Beech**  
past year in  
except oven &  
and fixtures  
amenities?  
1820 Price  
with ample  
with lots of  
shop with c  
just what yo  
1717 Russel  
sq. ft. plus a  
sunroom. M  
117 W. 7th  
ator and w  
REDUCED  
1999 Town  
kitchen, livi  
land! MLS

**Moo**  
Braun's i  
top quality  
We're talk

**Must be**  
Benefits  
Vacation

**2000 BU**  
Blue, Leath  
1988 CA  
Black, Gold  
1998 CA  
Pewter, Le  
1999 CA  
Silver, Ca  
1993 CA  
White, Leat  
1995 CH  
Red  
1999 CH  
Black  
2002 CH  
Silver, 40K  
2000 CH  
Silver, 4-Dr.  
2000 CH  
White, 4-Dr.  
2001 CH  
Red, 4-Dr.  
1994 CH  
Red, Tan Le  
1994 CH  
Blue, Cloth  
1995 CH  
White, 4-Dr.  
1997 CH  
Red, 4-Dr.  
1997 DO  
White, 4-Dr.  
1998 DO  
Silver, 4-Dr.  
2004 DO  
4-Dr., Nic  
2004 DO  
Red, 4-Dr.  
1995 FO  
Maroon, 4-  
1995 FO  
White, V-6  
1998 FO  
Green, 4-Dr.  
2000 FO  
Gold, White  
2002 FO  
Nico  
2002 TA  
Silver, Blue  
1991 LIN  
White  
1994 LIN  
Blue w/B  
1996 MA  
Black, 4-Dr.  
1991 ME  
Red w/White

# THE PAMPA NEWS CLASSIFIED

IT'S EASY ... PLACE YOUR AD BY TELEPHONE  
669-2525 OR 800-687-3348

## Tejas REAL ESTATE

2517 Beech 3/2/2 in prime location. Many improvements over the past year include interior paint and Berber carpet, all new appliances except oven, all new light fixtures and ceiling fans, bathroom faucets and fixtures...just to name a few. Wonderful home loaded with amenities? **MLS 6617 NEW LISTING**

1820 Price Rd. 3/2/2 just on the outskirts of town. Spacious home with ample storage, large rooms, split bedroom plan. Very open with lots of windows and much more. Property includes a 30' x 50' shop with concrete floor and electricity. Over 1/2 acre on city water. Just what you're looking for! **MLS 6616 NEW LISTING**

1717 Russell 4/4.5/2 If you need room, this home has it. Over 5000 sq. ft. plus a finished basement. New tile in kitchen, utility room and sunroom. **MLS 6308**

117 W. 7th, Lefors 2/1/2 & basement on corner lot. Range, refrigerator and washing machine convey with this home. **MLS 6580 REDUCED**

1999 Town & Country mobile home 3 bedrooms, 2 full baths, large kitchen, living room with fireplace. All you need is a little bit of land! **MLS 6343MH**

**Sue Baker, Agent ... 699-SOLD (7653)**  
Member of Pampa Multiple Listing Service

## VISA AND MASTERCARD ACCEPTED

### PHONE IN - MOVE IN

It's not just getting a mortgage it's building your future.

**1-888-883-2086 call today for your Free Pre-approval!**

Financial provided by Centant Mortgage, 3000 Leadwell Road, Mt. Laurel, NJ 08054 \*Subject to applicable secondary market credit and property appraisal guidelines.

**¡Llámenos y Múdesse Pronto!®**

El camino a casa más rápido, más simple, y más conveniente.™

### TOP OF TEXAS AUCTION LICENSE NO. 9204

#### Ask About Valley of the Utes at Angel Fire Resort

LAMAR SCHOOL DISTRICT		South West
831 S. Banks	\$37,500	3/1/1 det - 1092 SF/GCAD
405 N. Somerville	\$19,900	2/1/1 - 936 SF/GCAD
936 S. Nelson	\$8,500	1/1/1 - 560 SF/GCAD
TRAVIS SCHOOL DISTRICT		West and North West
1401 N. Sumner	\$95,000	4/2/2 - 2076 SF/GCAD
1914 Lynn	\$89,900	4/2/2 - 2258 SF/GCAD
1415 N. Christy	\$87,500	3/2/2 - 1793 SF/GCAD
1405 N. Zimmers	\$85,000	3/1/75/2 - 1737 SF/GCAD
2232 N. Sumner	\$82,500	4/1/75/2 - 1894 SF/GCAD
1932 N. Zimmers	\$69,900	3/1/75/2 - 2150 SF/GCAD
931 Cinderella	\$55,500	3/1/75/2 - 1198 SF/GCAD
2908 Rosewood	\$48,000	2/1.5/cp - 1537 SF/GCAD
1828 N. Christy	\$46,000	3/1/75/1 - 1231 SF/GCAD
1507 N. Sumner	\$44,500	3/1/75/1 - 1224 SF/GCAD
1806 N. Nelson	\$37,000	3/1/1 - 1130 SF/GCAD
2224 N. Wells	\$36,000	3/1/1 - 1210 SF/GCAD
2225 N. Dwight	\$32,500	3/2/1 - 1209 SF/GCAD
809 N. Dwight	\$31,000	3/2/1 - 1269 SF/GCAD
1100 Cinderella	\$30,000	3 or 4/1/75/1 - 1411 SF/GCAD
1040 Cinderella	\$29,900	3/1/75/2 - 1680 SF/GCAD
1800 Faulkner	\$29,900	2/1/1 - 1405 SF/GCAD
1913 N. Banks	\$29,000	2/1/1 - 1067 SF/GCAD
623 Roberto	\$28,500	2/1/1 - 845 SF/GCAD
704 N. Wells	\$27,500	3/1/75/1 - 1100 SF/GCAD
217 N. Faulkner	\$26,200	3/1/1 - 1020 SF/GCAD
2221 N. Sumner	\$26,000	3/1/1 - 1064 SF/GCAD

### Pampa Realty Inc. 669-0007

- Century 21**  
Real Estate For The Real World  
Pampa-MLS Amarillo-MLS
- Visit CENTURY 21 COMMUNITIES™ on AOL@keyword:CENTURY\_21
- Katrina Bigham ..... 665-4678
  - Twila Fisher (BKR) ..... 665-3560
  - Larry Hadley ..... 662-2779
  - Melba Musgrave ..... 669-6292
  - Jim Davidson (BKR) ..... 662-9021
  - Robert Anderwald ..... 665-3357
  - Marie Eastham ..... 665-5436
  - Sharon McKea ..... 440-1516

### Operations Technicians Perryton & Canadian, TX

Seeking Operations Techs to provide technical expertise and first level operations and maintenance, remove control system failures/problems and address prioritized needs and production issues.

- Requirements:**
- 10+ years of oil and gas industry experience
  - Well operations experience
  - Strong knowledge of oilfield production equipment (gas units, pumping units, plunger lift systems)
  - Enhanced technical skills, desire and aptitude for working with computers, automation equipment and systems

Will be required to live in Perryton or Canadian, TX (relocation assistance negotiable). Please learn more and apply online at: [www.bp.com/careers/us](http://www.bp.com/careers/us), click on "Search for a specific job" and enter 3384 (Perryton, TX) or 3385 (Canadian, TX) in the keywords/job ID field.

EOE M/F/D/V



### AXYDLBAAXR is LONGFELLOW

One letter stands for another. In this sample, A is used for the three L's, X for the two O's, etc. Single letters, apostrophes, the length and formation of the words are all hints. Each day the code letters are different.

**1-29 CRYPTOQUOTE**

QWCZZCT QC VBNWTBJT DBNVB  
QYNSKZ TJDS ZJUCLBNSK JM  
BCRACS NSLJ LBC UNTZL JM  
JXY YJXKB CRYLBWNSCZZ.

— BCSYN M. RUNCW  
Yesterday's Cryptoquote: VISITS ALWAYS GIVE PLEASURE; IF NOT IN THE ARRIVING, THEN IN THE DEPARTING. — PORTUGUESE PROVERB

**106 Coml. Property**  
2110 Perryton Prkwy., hi-traffic, 23x50 bldg., office area, bathrm., stor., gar., overhead dr. 669-7060

**106 Coml. Property**  
COMMERCIAL property for sale in Lefors. Price Reduced! Good location. Call 835-2773.

**115 Trailer Parks**  
TUMBLEWEED Acres, Storm Shelters, fenced, stor. bldg. avail. 665-0079, 665-2450.

**120 Autos**  
Doug Boyd Motor Co. "On The Spot Financing" 821 W. Wilks 669-6062

1999 Lumina LTZ 61,000 miles \$6000 665-5596

01 Mustang, 45,063 mi., automatic, keyless entry, CD, anti-theft system, pwr. windows. 665-3370.

1987 Cadillac Sedan DeVille, new tires, extra nice! Call 669-2908 or 898-7971.

**121 Trucks**  
1990 GMC 3/4 ton, 4 Speed, am/fm, a/c, 4 speed, 350 engine. White House Lumber. 669-3291.

97' F-150. Many After Market Accessories. \$7,000. Call 665-0008

## Moove on in!



Braum's is looking for top quality management  
We're talking Cream of the Crop here!

Store Managers • \$32K-\$34K  
Assistant Managers • \$10-\$11/hr  
Breakfast Managers • \$9-\$10/hr

Must be able to work any nights and weekends and rotating shifts.

Benefits include: Medical/Life/Dental Insurance, 401k, Vacation & Holiday Pay, Product Discounts, and more!

Apply today at your local Braum's store.  
Or send resume to  
email: [rpattton@braums.com](mailto:rpattton@braums.com)  
Fax: (405) 475-2411



## DOUG BOYD MOTOR CO.

- CARS**
- 2000 BUICK LESABRE CUSTOM Blue, Leather \$5,995
  - 1988 CADILLAC SEDAN DEVILLE Black, Gold Spokes \$3,995
  - 1998 CADILLAC SEDAN DEVILLE Pewter, Leather \$8,995
  - 1999 CADILLAC SEDAN DEVILLE Silver, Cattleman Roof \$10,995
  - 1993 CADILLAC SEDAN DEVILLE White, Leather \$5,995
  - 1995 CHEVROLET MONTE CARLO Z-34 Red \$3,995
  - 1999 CHEVROLET MONTE CARLO Z-34 Black \$6,995
  - 2002 CHEVROLET MONTE CARLO LS Silver, 40K \$11,995
  - 2000 CHEVROLET MALIBU Silver, 4-Dr. \$6,995
  - 2000 CHEVROLET MALIBU White, 4-Dr., 71K \$6,995
  - 2001 CHEVROLET CAVALIER Red, 2-Dr., 63K \$6,995
  - 2001 CHEVROLET CAVALIER Red, 4-Dr. \$6,995
  - 1994 CHRYSLER CONCORD Red, Tan Leather, 4-Dr. \$3,995
  - 1994 CHRYSLER NEW YORKER Blue, Cloth Int. \$3,995
  - 1995 CHRYSLER CONCORD White, 4-Dr., Grey Int. \$3,995
  - 1997 CHRYSLER LHS Red, 4-Dr., Beige Leather \$5,995
  - 1997 DODGE NEON White, 4-Dr., Auto, CD, Nice \$4,995
  - 1998 DODGE INTREPID Silver, 4-Dr., Loader \$6,995
  - 2004 DODGE NEON 4-Dr., Nice, 17K \$10,995
  - 2004 DODGE NEON Red, 4-Dr., Tan Leather \$11,995
  - 1995 FORD TAURUS SHO Maroon, 4-Dr., Nice, 13K \$5,995
  - 1995 FORD CONTOUR LX White, V-6, Blue \$3,995
  - 1998 FORD ESCORT Green, 4-Dr., Auto, 55K \$4,995
  - 2000 FORD MUSTANG CONV. Gold, White Top, 60K \$11,995
  - 2002 FORD TAURUS STATION WAGON Nice \$8,995
  - 2002 TAURUS SE Silver, Blue Int., Clean \$9,850
  - 1991 LINCOLN TOWN CAR EXECUTIVE White \$3,995
  - 1994 LINCOLN TOWN CAR Blue w/Blue Leather \$3,995
  - 1996 MAZDA 626 Black, 4-Dr., Automatic \$3,995
  - 1991 MERCURY COUGAR LS Red w/White Top \$2,995

- 1997 MERCURY COUGAR XR7 Green w/Leather \$4,995
- 2000 NISSAN SENTRA GXE Pearl White/Tan Int. \$6,995
- 2001 OLDSMOBILE INTRIGUE GT Dark Blue, Tan Leather \$7,995
- 1993 PLYMOUTH EASTER Green, 2-Cr., Auto \$2,995
- 1995 PONTIAC BONNEVILLE White, Tan Leather \$3,995
- 1999 PONTIAC GRAND AM SE Red, 4-Dr., Grey Int. \$5,995
- 1999 PONTIAC GRAND PRIX White, 4-Dr., Grey Int. \$5,995
- 2000 PONTIAC BONNEVILLE SLE Dk. Green/Tan Leather \$6,995
- 2000 PONTIAC BONNEVILLE Sandstone, 4-Dr., X-Clean \$8,995
- 2000 PONTIAC SUNFIRE White, 4-Dr., Automatic \$5,995
- 2002 SATURN I-200 Burgundy, 39K \$9,850
- 2002 SUZUKI AERIO Dk. Blue, 4-Dr., Auto, 36K \$7,995
- 1997 TOYOTA CAMRY CE Dk. Green, 75K \$6,995
- 1997 VOLKSWAGON JETTA GLS Red, 4-Dr., 85K \$6,995

- VANS & SUBURBANS**
- 2001 CHEVROLET SUBURBAN LS Red, 54K \$19,995
  - 2000 CHEVROLET VENTURE Ext. Vin, Pewter \$10,995
  - 1996 CHEVROLET SUBURBAN LT White, Beige Int. \$4,995
  - 1996 CHEVROLET SUBURBAN White, Blue Int. \$5,995
  - 1993 CHEVROLET SUBURBAN Beige, Blue Int. \$4,995
  - 1996 DODGE RAM VAN Green, B2500 \$5,995
  - 1996 DODGE GRAND CARAVAN White, Ext. Wagon \$5,995
  - 1993 GMC SUBURBAN White, Blue Int. \$5,995
  - 1999 MERCURY VILLAGER Silver \$8,995
  - 1997 MERCURY VILLAGER Burgundy \$8,995
  - 1995 MERCURY VILLAGER Blue \$3,995

- 1998 OLDSMOBILE SILHOUETTE Beige \$8,995
- 1996 PONTIAC TRANS SPORT WAGON White \$4,995
- 1998 PLYMOUTH GRAND VOYAGER White \$5,995
- 1997 PLYMOUTH GRAND VOYAGER SE Purple \$5,995

- SUVS**
- 2000 CHEVROLET BLAZER LT Green, 4-Dr. \$10,995
  - 2000 CHEVROLET TRACKER Red, 4-Dr., 4x4 \$9,850
  - 1999 CHEVROLET TAHOE LT Pewter, 4-Dr., 4x4 \$11,995
  - 1997 CHEVROLET TAHOE LT Maroon, 4-Dr., 4x4 \$9,850
  - 1997 CHEVROLET TAHOE LT White, 4-Dr. \$7,995
  - 1996 CHEVROLET BLAZER LS Green, 2-Dr. \$6,995
  - 1995 CHEVROLET BLAZER White, 4-Dr. \$5,995
  - 2001 DODGE DURANGO SLT Red, 4-Dr. \$14,995
  - 2000 DODGE DURANGO SLT White, 4-Dr. \$13,995
  - 2000 DODGE DURANGO SLT Pewter, 4-Dr., 4x4 \$12,995
  - 2000 FORD EXPLORER XLT Maroon, 4-Dr. \$10,995
  - 1997 FORD EXPEDITION EDDIE BAUER Black, 4x4 \$9,850
  - 1997 FORD EXPLORER Burgundy, 4-Dr. \$6,495
  - 1996 FORD EXPLORER XLT Black, 4-Dr. \$5,995
  - 1994 FORD CENTURION BRONCO Red, 4-Dr., 4WD, V-8 \$6,995
  - 1992 FORD EXPLORER White, 4-Dr. \$3,995
  - 1997 HONDA PASSPORT White, 4-Dr. \$5,995
  - 1996 ISUZU RODEO White, 4-Dr. \$8,995
  - 2001 JEEP GRAND CHEROKEE Blue, 4-Dr. \$14,995
  - 1999 JEEP GRAND CHEROKEE Maroon, 4-Dr. \$11,995
  - 1995 NISSAN PATHFINDER Blue, 4-Dr. \$5,995

- 2001 PONTIAC AZTEC White, 4-Dr. \$11,995
  - 1997 LANDROVER DISCOVERY Red, Green \$9,850
  - 1997 CHEVROLET TAHOE LT 4-Dr., 4x4, Silver \$10,995
- PICKUP TRUCKS**
- 1998 CHEVROLET CREW CAB Maroon, 350, Automatic \$10,995
  - 1999 CHEVROLET EXT CAB Z-71 White, Tan Cloth \$11,995
  - 2001 CHEVROLET S-10 CREW CAB Black, 4x4, 53K \$15,995
  - 2001 CHEVROLET EXT CAB Silver, Blue, 4x4 \$14,995
  - 2002 CHEVROLET SILVERADO SHORT BED Black \$10,995
  - 2003 CHEVROLET EXT CAB Z-71 White, Tan Cloth \$18,995
  - 2004 CHEVROLET EXT CAB SILVERADO Red, LS, 8K \$21,995
  - 1995 DODGE RAM 1/2 TON SHORT BED Silver, V-8, SLT \$4,995
  - 1996 DODGE RAM 1/2 TON EXT CAB Black, V-8 \$6,995
  - 1997 DODGE RAM 1/2 TON LONG BED White, Reg Cab, 5.9L \$5,995
  - 1997 DODGE RAM 1/2 TON EXT CAB Red \$7,995
  - 1998 DODGE RAM 1/2 TON EXT CAB Red, V-8, 5.2L \$8,995
  - 2000 DODGE RAM 1/2 TON EXT CAB Burgundy, V-8 \$11,995
  - 2000 DODGE DAKOTA EXT CAB White, V-6, Sports Cab \$8,995
  - 2001 DODGE RAM 1/2 TON QUAD CAB White, 5-Speed \$11,995
  - 2001 DODGE RAM 1/2 TON EXT CAB White, 50K \$14,995
  - 2002 DODGE RAM 1500 CREW CAB Gray, 51K \$10,995
  - 2002 DODGE DAKOTA CREW CAB Gray, SLT, 25K \$10,995
  - 1994 FORD RANGER PICKUP Green, 2.3L, XLT \$3,995
  - 1994 FORD F-150 PICKUP LONG BED White, 4.9L, XL \$3,995
  - 1995 FORD F-150 PICKUP SHORT BED White, Red Int., V-8 \$4,995
  - 1995 FORD F-150 PICKUP LONG BED Red, White Int., 5.0L \$4,995
  - 1997 FORD F-150 PICKUP S/C FLARE White, 4WD, V-8 \$9,850
  - 1999 FORD F-150 S/C LARIAT White, 4.9L, Ext. \$13,995
  - 2003 FORD F-150 PICKUP S/C Black, Bed Cap \$14,995
  - 2004 FORD F-150 PICKUP S/C Black, Bed Cap \$16,995
  - 2002 GMC 1500 PICKUP SL EXT White, 39K \$18,995

Hwy 60 @ Hwy 70 - Pampa - 669-6062  
Open 9:00-6:00 PM Monday-Saturday  
NO CREDIT CHECK  
**BUY HERE - PAY HERE**

J  
A  
N  
N  
3  
0  
2  
0  
0  
5

# Names

Continued from Page 1-B

Vigil, daughter of Nancy and Alfonso Vigil of Pampa, recently graduated from Basic Hospital Corps School at Naval Hospital Corps School, Great Lakes.

During the 14-week course, Vigil learned a wide range of medical procedures used to provide first aid and to assist Navy doctors and nurses.

Vigil also received an introductory instruction for service in a variety of medical environments, from fleet hospitals and shipboard medical departments to fleet Marine forces and medical administration offices.

Vigil's newly acquired skills and knowledge will enable her to help provide quality health care to Navy and Marine Corps personnel and their families.

Vigil's first assignment after school will involve direct patient care, but with her training, she can work in several areas including first aid and assisting with minor surgery, pharmacy and laboratory analysis, patient transportation, and food service inspections.

Vigil, a 2002 graduate of Pampa High School, joined the Navy in June 2004.

**STILLWATER, Okla.** — A total of 4,240 students were named to the fall 2004 honor rolls at Oklahoma State University, including 1,390 who were listed on the President's Honor Roll.

To be eligible for the President's Honor Roll, a student must maintain a 4.0 GPA while enrolled in 12 or more semester hours at the university. Students named to the list include David John Thacker of Pampa.

To be eligible for the Dean's Honor Roll, a student must maintain a 3.50 or better grade point average while enrolled in 12 or more semester hours at the university. Students named to the list include Abby Noelle Cavalier of Pampa; and David Ray Godino, Jennifer Lynn Hale and Haley Michelle Rader, all of Canadian.

**CANYON** — Degrees were recently officially conferred on 454 West Texas A&M University students during fall commencement exercises at the WTAMU Event Center. The university awarded 342 baccalaureate and 112 master's degrees.

Graduates with an overall grade point average of 3.50 or higher were recognized as honor graduates and wore gold honor cords. The three levels of honor recognition are Summa Cum Laude (3.90-4.00), Magna Cum Laude (3.75-3.89) and Cum Laude (3.50-3.74). The WTAMU Class of 2004 included 13 graduates with Summa Cum Laude honors, 20 students with Magna Cum Laude honors and 40 with Cum Laude honors.

The graduating class represented 10 states and 71 Texas cities and towns.

Among those awarded diplomas were Alan A. Gertonson, master of business administration degree, Shannon D. Hughes, bachelor of arts degree, Christopher B. Jordan, bachelor of business administration degree, Truman C. Lowrance, bachelor of science degree, Julie A. Marlar, MBA, Sharla A. Raymond, bachelor of science in nursing degree, Robert H. Taylor, master of arts degree, and Pamela L. Zemanek, MED, all of Pampa.

Jennifer E. Moore, ME, of Lefors; Brian A. Fuller, BS, of McLean; Julie A. Book, BA, magna cum laude, of Miami; Mailaine-Grace L. Juson, BSN, of Shamrock; Keith M. Larkin, BS, of Skellytown; and Rachael M. Montgomery, bachelor of general studies degree, and Alli O. Moore, BGS, cum laude, both of Wheeler.

**CANYON** — West Texas A&M University has named more than 1,300 students to honor lists for the fall 2004 semester. Of that total, 319 were named to the President's List and 1,069 students were named to the Dean's List.

Students named to the President's List must have a GPA of 3.85 or better on a 4.0 scale and carry a minimum class load of 12 undergraduate hours. Students named to the list include Jarod L. Allen, Julie A. DeVuyt, Karissa D. Intemann, Ashley D. Knipp, Hayle S. Monds, Charity D. Nachtigall, Lauren E. Walters and Amy M. Wilkinson, all of Pampa; Tamera D. Hartline, Sandra Reyes and Teddi D. Wilkinson, all of Canadian; Karri E. Britten of Groom; Alli O. Moore of Wheeler; and Suni J. Petty of White Deer.

Those named to the Dean's List must have a GPA between 3.25 and 3.85 and carry a minimum of 12 undergraduate hours. Students named to the list include Melissa D. Cain, Jenny R. Cherry, Samantha D. Conner, Rebecca R. Ferguson, Stephanie R. Fitzpatrick, Price A. Hall, Chera L. Harrison, Lexi B. Hill, Nathanael W. Holmes, Amanda B. Howell, Shannon D. Hughes, Karen D. Joiner, Ashley D. Kiper, Joshua W. Larkin, Jennifer L. Lindsey, Lacey J. McGuire, Lena K. Mendoza, Janice A. Miner, Carmela R. Montoya, Randa R. Morris, Justin S. Myers, Chasity D. Nachtigall, Evelyn A. Noble, Sammie J. Parsley, Katlin R. Passini, Amanda D. Poole, Anna M. Resendiz, Aaron J. Simon, Andrew J. Swope, Sarah L. Teague, Jennifer A. Valingo and Windy T. Wagner, all of Pampa.

Shauna K. Hector, Desirae S. Manning, Shannon M. Meadows, Esmeralda Ochoa, Brianna D. Rankin and Lorelei N. Vandiver, all of Canadian; Sabrina M. Leven and Julie D. Richardson, both of Groom; Savannah J. Smith of Lefors; Julie A. Book and Cheryl M. Herpich, both of Miami; Justin M. Hefley of Mobeetie; Meagan L. Carter, Kimberly N. Garcia and Jesse A. Switzer, all of Shamrock; Kimberly A. Chaney, Abbie Reyes and Lori A. Trussell, all of Skellytown; Arlette J. Winkler of Wheeler; and Kacey C. Knocke and Angela Starks, both of White Deer.

**ABILENE** — Hardin-Simmons University Theatre Department reported recently in a press release that Pampa resident Jared Smith has been selected as a cast member for the theatrical production of "The Cherry Orchard."

The show will run Feb. 3-5 at 8 p.m. and Feb. 6 at 2 p.m. in Hardin-Simmons University's Van Ellis Theatre.

Smith is playing the part of Gaev.

"The Cherry Orchard" by Anton Chekhov has been performed worldwide and last year celebrated its centennial. Hardin-Simmons's production is an adaptation by writer David Mamet. This version brings a modern twist to the classic drama.

Melissa Green, visiting instructor of theatre and artistic director, is the director of "The Cherry Orchard."

**LEVELLAND** — Tiffany Hall Johnson was recently named to the President's Honor Roll at South Plains College for the 2004 fall semester.

To qualify for the honor, Johnson, who is a graduate of Pampa High School, had to maintain a 4.0 GPA for the semester.

Johnson and husband Bryan reside in Lubbock. They have two children, Lexie and Alex.

Johnson is the daughter of Jerry and LaNay Hall of Floresville and is the granddaughter of Joe and Sue Hall of Pampa.

# TEXAS FURNITURE FINAL DAYS OF OUR STOREWIDE CLEARANCE

**SOFAS**  
Retail Up To \$1099  
**SALE**  
**\$577**

**LA-Z-BOY**  
**ROCKER RECLINER**

2 FOR ONLY  
**\$549**

**BEDROOM**  
-Dresser  
-Mirror  
-Queen Headboard  
-Night Stand  
4 Pc. Groups  
**\$599**  
**\$699**

**BUY ONE  
GET ONE  
FREE**

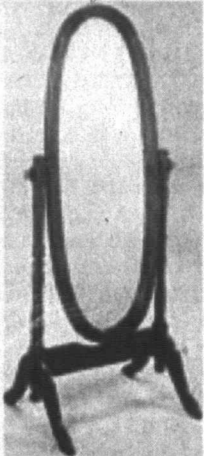

Cherry or Oak  
**CHEVAL MIRRORS**

**SALE**  
**\$39**

**12 MONTHS NO INTEREST FINANCING**

**5 PIECE DINETTES**  
Table With 4 Chairs  
**\$399 • \$499**

Effortless Rocking Comfort  
**GLIDE ROCKERS**  
**\$297**

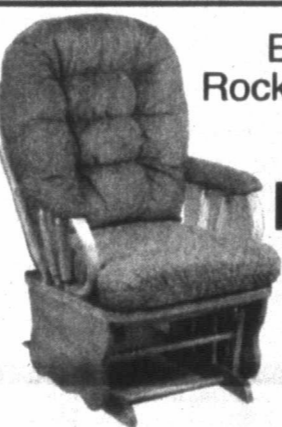

**LA-Z-BOY "LANCER" CHAISE ROCKER RECLINERS**



2 FOR ONLY  
**\$799**

**"LANCER" CHAISE RECLINER**  
With good looks that blend in to just about every room, this sleek contemporary style has dramatic details that set it apart. Featuring a channeled headrest back, soft pillow arms and full body chaise support.

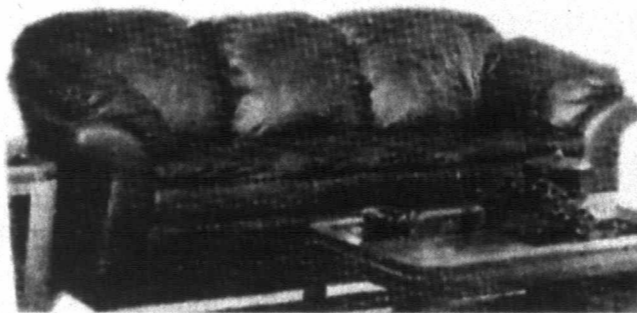

**LEATHER SOFAS**  
**SAVE UP TO 60%**

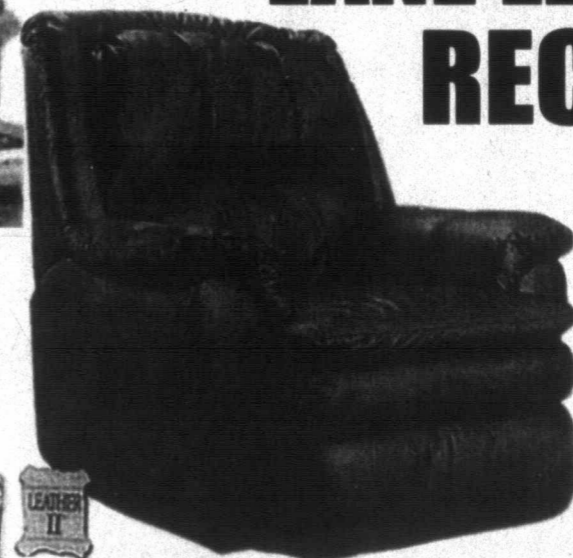

**LANE LEATHER RECLINER**

As Shown  
**\$599**  
Priced As Low As  
**\$397**



**SAVE LIKE YOU'VE NEVER SAVED BEFORE!**

**FREE** Delivery And Removal Of Old Bedding



**POSTURE PREMIER FIRM SUPPORT**

Twin 2 Pc Set **\$249**  
Full 2 Pc Set **\$349**  
Queen 2 Pc Set **\$399**

**SEALY PREMIER PULSH**  
Twin Set **\$299** Queen Set **\$449**  
Full Set **\$399** King Set **\$699**

**SEALY PREMIER PILLOW-TOP**  
Twin Set **\$399** Queen Set **\$549**  
Full Set **\$499** King Set **\$799**

**SEALY POSTUREPEDIC "SINCERITY"**  
Twin Set **\$499** Queen Set **\$599**  
Full Set **\$549** King Set **\$899**

**MONDAY - SATURDAY 9:00 TO 5:30**  
**Texas FURNITURE**  
**1415 N. HOBART • PHONE 665-1623**

12 MONTHS NO INTEREST FINANCING WITH APPROVED CREDIT