

Press Run 1800
Adv

marked
copy
The Newspaper of the New Pampa

Disp 375-#203.90
Class 78- 11.42
Totals 473-#215.32

Associated Press
Full Automatic
Leased Wire

Pampa Daily News

Associated Press
Feature Service
NEA Service

VOL. 1, NO. 306. PAMPA, GRAY COUNTY, TEXAS, FRIDAY EVENING, MARCH 2, 1928. PRICE FIVE CENTS

RAILROAD GOAL COMING NEARER

Mass Meeting on County Seat Will Be Held Tonight

CHURCH OF GOD SELECTED FOR THIS SESSION

Black Aces Obtained to Accompany Citizens to Grandview

MALE QUARTET WILL GO ALSO

Absentee Voting Now Vital Part of Big Campaign

County seat removal, ranking with the Kell railroad as one of the two greatest projects challenging the attention of local citizens, will be further planned tonight in a meeting to be held at the Church of God, on South Cuyler street, at 8 o'clock.

This will be the last meeting of the week in regard to the drive, and a large audience is desired.

Tuesday evening a number of local people will go to Laketon, here similar entertainment will be provided and the courthouse issue briefly discussed. Absentee voting on the county seat question is being urged, and those who expect to be away from town up to three days before election by going to LeFors with their poll tax receipt or exemption certificate and appearing before the county clerk. Further information, and, if required, transportation to LeFors, may be obtained at the Chamber of Commerce.

On Wednesday evening another delegation will go to Laketon, here similar entertainment will be provided and the courthouse issue briefly discussed.

On Wednesday evening another delegation will go to Laketon, here similar entertainment will be provided and the courthouse issue briefly discussed.

TWO PONCA CITY TOTS DIE AS PLAYHOUSE BURNS

PONCA CITY, Mar. 2.—(P)—Burns received in a playhouse fire today claimed the lives of two little Ponca City girls, Imogene Clotter, 5, and Virginia Huber, 7.

DOCTOR GETS CHAIR

CHICAGO, Mar. 2.—(P)—The judgment of eleven married men and a widower started Dr. Amante Rongetti on the way to the electric chair today for the murder of a 19-year old girl by an illegal operation.

Lester Sills—"I hate to think of having to go to LeFors and serve on the jury next week. It is agony to have to drive that distance and then sit in a stuffy place with no accommodations. It is time the court house was in Pampa."

Election Data

WHAT—Election, proposing to remove the county seat from Pampa to LeFors.
WHEN—March 9 in all county voting boxes.
WHO—All qualified voters, you are qualified to vote if you have been in the county six months and in the state a year or more, and if you paid your poll tax.
You do not need a poll tax if you have an exemption certificate; if you have become 21 years of age since January 1, 1927; if you have come into the state since January 1, 1927; if you are 60 years of age or over; if you are blind, disabled, deaf, dumb, or have lost either a hand or foot; and have an exemption certificate. Persons who have been in the state a year and the county six months should not fail to claim exemption to which they are entitled, in order that they too may vote.
If you expect to be away on election day, you can cast an absentee vote at LeFors up to three days before the election. Call at the Chamber of Commerce for further information, or to obtain transportation to LeFors.

SENATORS CLASH OVER NICARAGUA

Engaged to Wed Count



The engagement of Count Anthony de Bosdari, second cousin of the King of Italy, to Miss Josephine Fish of Los Angeles has just been announced. The Italian nobleman and his bride met in London five years ago. Here they are.

PIONEER MOTHERS HONORED IN DEDICATION OF BIG MONUMENT

Grave of Elizabeth Crockett Is Marked With Program Befitting Wife of Famous Texan.

AUSTIN, Mar. 2.—(P)—All departments of the state were closed Friday in observation of the Texas Independence anniversary.

FORT WORTH, Mar. 2.—(P)—Though many pioneer mothers who blazed the trail into the Southwest and shared every hardship of their courageous rest in unmarked graves, the state of Texas paid a signal honor to all these women when it placed above the grave of Elizabeth Crockett a magnificent monument, topped by a life-size statue.

This is the belief of members of the daughters of the Republic of Texas who began a two-day annual session in Fort Worth Friday.

Mrs. Crockett lived in the old home given her by the state for distinguished services rendered by her husband. The site was 35 miles west of Fort Worth in Hood county, now marked by a crumbled chimney that once was a part of the old cabin dwelling.

The pioneer woman came to Texas in 1845 with her son, Robert, making the trip in covered wagons. They settled first in Ellis county and two years later moved to the Hood county location, where the monument now stands.

Second Todd Case Is Set for Monday

The 84th district court will continue in session all next week, and likely will spend several days on the case of F. F. Todd versus the City of Pampa, which is set for Monday.

Mr. and Mrs. Todd are asking \$35,000 in damages as the result of the death of their daughter, Mickey, in the car accident in which Della Todd who was recently awarded \$1,500, is alleged to have been injured.

The 31st district court term, for lack of courthouse facilities, will not convene in Gray county Monday, but will open a special two-week term in Hutchinson county instead.

Civil suits are being heard today and Saturday there probably will be no jury cases.

Homage Is Paid to Harry Brooks

MELBOURNE, Fla., Mar. 2.—(P)—Melbourne's citizens united today to pay Harry Brooks final homage.

The ceremonies, following a long and fruitless search for his body after wreckage of his tiny monoplane had been brought ashore, were planned in harmony with the wishes of his family in Bivingham, Mich., on the outskirts of Detroit. There other last rites were timed to coincide with those on the beach here.

BORAH PLANS SOME ACTION

Dill Attacks Sending of Marines to Protect "a Few"

WASHINGTON, Mar. 2.—(P)—Killing of five more American Marines in Nicaragua precipitated another row in the Senate today over the administration policy in that Central American republic.

Senator Dill, Democrat, Washington began the issue of reading news accounts of the latest battle between the Sandino forces and the Marines, at the same time firing a broadside at the Senate foreign affairs committee for not reporting on any of the resolutions concerning the Nicaraguan situation which were introduced early in the session.

Chairman Borah of that committee rose immediately to say that the committee had been gathering "all the information possible and had exhausted the subject as far as the facts of the military and naval action are concerned." He said that some pronouncement on the subject would be forthcoming within the next 48 hours, telling Dill, however, that no action had been taken or contemplated on any of the resolutions submitted.

Borah said that he doubted the effect on the administration policy of Senate action, and Dill took exception to this view.

"Does that mean that the Marines will continue to wage war in Nicaragua indefinitely, regardless of our attitude?" Dill asked.

Senator Shortridge, Republican California, asked Dill if he wanted the Marines withdrawn and the Washington Senator returned an emphatic "yes."

Shortridge said such withdrawal would mean that American citizens and property in Nicaragua would remain at the "mercy of the bandit, Sandino."

Dill denied that American property or American lives were endangered and shouted that he did not believe that the Marines should be sent anywhere to protect "large investments of a few." His declaration was greeted with applause from both the floor and galleries, while Vice-President Dawes pounded for order.

Senator Edge, Republican, New Jersey, then asked if the Washington Senator would "repudiate a solemn contract with both political parties" and leave Nicaragua to "bloodshed."

"It will not be American bloodshed," Dill said. "I am against spending American lives to buy profits for men who have investments in Nicaragua."

STEWART IS INDICTED

WASHINGTON, Mar. 2.—(P)—Robert W. Stewart, chairman of the board of the Standard Oil Company in Indiana, was indicted by a federal grand jury today for refusing to answer questions about the Continental Trading company's liberty bond profits before the Senate Teapot Dome committee.

KANSAS BANK FAILS

TOPEKA, Kas., Mar. 2.—(P)—The Farmers State bank of McDonald failed to open its doors today by order of its board of directors, the state banking department announced.

MILLION DOLLAR FIRE

PEERSKILL, N. Y., Mar. 2.—(P)—A million dollar loss is estimated by police to have been sustained in a fire that early today destroyed two business blocks in the heart of this village.

Starting in the three-story frame building occupied by four families and a pajama factory, the fire destroyed the building and an adjoining two story building housing six shores, offices and lodge rooms.

L. M. Ballew—"Certainly, we are going to move the courthouse to Pampa. Think what it will mean to the city and its citizenship. The voting population of Pampa should be 100 per cent for removal to Pampa."

Mrs. Lindy Lands



Mrs. Evangeline Lindbergh, Lindy's mother, just after her arrival in Beeton by plane from Detroit to attend the annual meeting of the National Education Association.

JOHNSON FLAYS PLEDGE RULING

Charges Plan Would Deliver Texas Vote to Tammany

DALLAS, Mar. 2.—(P)—Cone Johnson, state highway commissioner and chairman of the Texas delegations at the Baltimore and San Francisco National Democratic conventions, expressed indignation here Thursday at the action of the Democratic state executive committee in voting to exact a pledge to support the party nominee.

He characterized the action as a "reflection on Texas Democracy and part of a scheme to deliver the state to Tammany Hall."

It is probable, Mr. Johnson's friends said, that he will be a candidate for delegate at large to the Houston convention. Although he would make no statement in this regard.

Mr. Johnson characterized the efforts to bind the voters before the precinct and county conventions as "absurd and illegal."

"What has the Democracy of Texas ever done that we should be hog-tied to secure our loyalty to the national democracy and its candidate?" he asked. "Since Texas was admitted to the Union the solid electoral vote of this state has been cast for the Democratic candidate for President."

E. L. Mills of Wellington, Kan., is here this week.

THE WEATHER

EAST TEXAS: Tonight and Saturday mostly cloudy, probably local showers in south portion.
WEST TEXAS: Tonight and Saturday partly cloudy; not much change in temperature.
OKLAHOMA: Tonight fair; Saturday fair, somewhat warmer.

ASSESSMENTS ARE INCREASED BY MANY MEN

Total Raised by About \$15,000 Last Night in Meeting

PAMPA'S FUTURE IS AT STAKE

Citizens Determined That Kell Contract Shall Be Fulfilled

Pampa citizens paced half the remaining distance to their goal in the Kell railroad project last night when, in one of the most enthusiastic meetings ever held here, more than \$15,000 additional on the quota was subscribed.

The total this morning stood at \$35,000, with \$15,000 remaining to be raised before Tuesday. It will require \$50,000 to provide the \$5,000 cash and the terminal and right-of-way asked by Mr. Kell. The Wichita Falls man will be here Tuesday to take Pampa's final answer. If the local railroad committee, composed of E. E. Finley, M. K. Brown, and J. M. Dodson, receives the \$50,000 guarantee in pledges by Tuesday, it will assume the liability of meeting Mr. Kell's requirements.

Finley Is Chairman
Last night's meeting was opened by Mr. Finley after the Chamber of Commerce auditorium had been filled. He gave a short history of the railroad project, and told of the necessity for raising the required amount at once. He pointed out that if Mr. Kell is delayed longer he will have to go before the Interstate Commerce Commission at Washington and ask for an extension of time and for a new route—which he hopes will not be necessary.

"When we tentatively agreed to Mr. Kell's contract we thought it most liberal," said Mr. Finley, "and he wants to stay with Pampa, but we must raise the money. It is a business proposition through and through."

Total Was \$21,800
He was followed by J. N. Duncan, chairman of the soliciting committee. Mr. Duncan said that the assessment of 1 per cent of the tax rolls was not accurate enough in many instances and he appealed to those present to give according to their ability. Nineteen solicitors, each having 20 to 25 names have obtained less than half of the amount represented by the assessments.

Up to the opening of the meeting last night, there were 291 contributors who had given a total of \$21,800. Mr. Duncan read the list of donors. "As I see it, we must raise the \$50,000 or more," he said in telling what loss of the railroad to serve a other nearby point on the Santa Fe would mean.

Mayor T. D. Hobart made a short, emphatic talk in which he said that he had known Mr. Kell 30 years.

"Kell Is Reliable"
"I think he has no bluff," the mayor asserted. "He is strictly business and is a man of his word. I feel sure that he will not build into Pampa unless we sign this contract."

City Manager F. M. Gwin made the most stirring address of the evening in speaking on "Commercial Capitals." He showed that the future of Pampa is facing a crisis, and he pointed out examples of how failure to grasp such opportunities as this have been costly to other cities. He told how Sherman or Denison might have been the Dallas of Texas, how Houston built herself by bringing the sea to her door, and how Amarillo might as well have been miles in any direction from her present site but for the railroads.

"It's the second railroad that builds the city and lays the basis for many more roads," he declared. "If the Kell railroad should pierce the oil fields to the south, it would literally confiscate city values and rob us of our oil resources. The next capital of the North Panhandle will be built where the second railroad taps the Santa Fe. The question is, then, shall Pampa live or die? This opportunity will not knock again."

Fatheree Increases Pledge
Taking the floor next, V. E. Fatheree proposed action, and electrified the audience by doubling his large subscription.

M. K. Brown arose and doubled his amount, followed by Mayor Hobart.

This action precipitated a chorus of other "I'll double mine, too," cries, and the movement toward success got under way.

Mr. Duncan said many could afford to give more, especially the addition men, whose lots may have to be

(See RAILROAD, Page 8)

REAL BARGAINS OF ALL KINDS ARE LISTED ON THIS PAGE---READ!

CLASSIFIED ADVERTISING

RATES: Two cents per word per insertion; three insertions for five cents per word; minimum, twenty-five cents per insertion. All classified ads cash in advance.

Wanted

WANTED—Family washing, though dry \$1.00. Mens work, satisfaction guaranteed 851 S. Cuyler. 50-5f

CLASSIFIED



WANTED (Cont.)

EXPERIENCED SALES LADY wants work. A-1 references. Familiar with all departments, especially ready to wear. Inquire Esthers Beauty Salon. 6-3p

For Rent

PAMPA BUNGALOWS—COURT—Conveniently arranged, prices reasonable. 25-30c

Business Opportunity

WE WILL get the court house, pave the Berger Hwy, then Talley Addition lots will be the best value in Pampa. Lots now selling from \$150 to \$350 per lot, 50x125 feet. Gas lights, water, telephone. Easiest terms in Pampa. Pampa Development Company. Phone 231. 4-6c

LIST YOUR FARMS, RANCHES AND CITY PROPERTY WITH US

We have buyers for both kinds. We have a buyer for a good farm in Gray, Roberts or Carson counties, so if you want to sell, see us.

RICE & PARK

Office Phone 133 Residence Phone 538-W P. O. Box 1083 Pampa, Texas

Furniture of Quality Pampa Furniture Co. Yet Low in Price

FOR SALE

FOR SALE—New modern four-room house, with bath, just completed. Located in best residential district. Price \$2700. Terms. Apply Pampa Shine Park. 61-6p

FOR SALE (Continued)

FOR SALE—Tress, Evergreen, Flowering Shrubs. Quality plants, dependable planting. Amarillo Landscape & Landscaping Architects and Contractors, Sixth and Jefferson. Phone 5730. Amarillo. 2-6p

Miscellaneous

FOR BATTERY, Generator and Starter repair call Floyd Batters. Work called for and delivered. Phone 412, West Foster Ave. 34-12c

WANTED—100 used beds and springs. Will pay highest cash prices. C. C. Malone Furniture Co. 3-6c

WANTED—100 used gas cook stoves. Will pay highest cash prices. C. C. Malone Furniture Co. 3-6c

FOR RENT—Modern two or three room apartment. All conveniences. Block and one-half north of high school on Grace Street. Apply at house or see Tette at News Office. 3-3d

FOR SALE—775 acre ranch in Roberts County, 300 acre ranch and farm in Hemphill County. Box 122, Milled, Texas. 3-13p

FOR SALE—Large, well equipped, good condition. Suitable for restaurant or hotel. Cheap. Phone 230. Pampa. 2-6c

ARE YOU? Becoming hardened and skeptical, disgusted with life, worried about the future, having trouble at home, perplexed in business, a victim of doubt? Don't be discouraged. There is a way to overcome all difficulties. Be advised by one who can properly advise you on all matters of life. Come today! Later may be too late. I am actual to your case. MADAM MESSIA, Royal Esprit, Medium, Astrologer, and business advisor. New Address, Adams Hotel. 6-3p

The cars listed below are in A-1 shape and priced to sell—cash or terms:

Ford 1927 Touring Ford 1926 coupe Pontiac Coupe Chrysler '26

Pampa Auto Finance Company Care New Motor Company

4177 acres of land located in the East part of Farmer County. This land is unimproved except fence and two good wells. There is about 40 per cent of the land good agricultural land, balance good grazing land. Price \$10.50 per acre, \$2.00 per acre cash, balance good terms at 6 per cent. See us for cheap farm and ranch land. 4-6c

Advertisement for Maxwell House Coffee. Includes text: 'Today.... America's Largest Selling High Grade Coffee' and an illustration of a Maxwell House coffee pot and cups.

Advertisement for Permanent Waving. Includes text: 'PERMANENT WAVING By Mr. and Mrs. G. G. Cook National Demonstrators and Instructors for the Parisian Products Co. of New York' and 'MRS. LIGON SMITH BUILDING ROOM 12'.

THE "CANARY" MURDER CASE

By S. S. VAN DINE AUTHOR OF THE BENSON MURDER CASE

CHARACTERS
PHILO VANCE, District Attorney of New York County.
MARGARET ODEL (The "CANARY")
CHARLES CLEAVER, a man about town
KENNETH SPOTSWOOD, a manufacturer
LOUIS MANNIX, an importer
DR. AMBROSE LINDQUIST, a fashionable neurologist
TONY SKELL, a professional burglar
WILLIAM ELMER JESSUP, telephone operator
MARRY SPIVLEY, telephone operator
BERNEST HEATH, Sergeant of the Homicide Bureau.

THE STORY THUS FAR
 Skel's finger prints were the apartment of the murderer Odel, but Vance does not believe him guilty. It is that Mannix, Cleaver and Skel had been lying whereabouts the night of the truth comes out that Cleaver had been in the apartment adjoining the "Canary's"; that Cleaver had been in the building around midnight, and that Dr. Lindquist, knowing Spotswoode was calling on Margaret Odel, had planned in a jealous fit to kill him. But this plan was frustrated when Spotswoode jumped into a cab. Skel telephoned that he will tell who committed the murder, and Markham in the district attorney's office.

CHAPTER XI
 A few minutes later Heath turned abruptly and went out into the hall. We could hear him calling to Snitkin down the elevator shaft, but when he came back into the office his expression told us that as yet there was no news of Skel.

"I'll call up the bureau," he decided, "and see what Guilfoyle has to report. At least we'll know then when the Duke left his house."
 But when the sergeant had been connected with police headquarters he was informed that Guilfoyle had as yet made no report.
 "That's damn funny," he commented, hanging up the receiver.
 It was now twenty minutes past ten. Markham was growing restive. The tenacity with which the Canary murder case had resisted all his efforts toward a solution had filled him with discouragement; and he had hoped almost desperately, that this morning's interview with Skel would clear up the mystery, or at least supply him with information on which definite action could be taken. Now, with Skel late for this all-important appointment the strain was becoming tense.

He pushed back his chair nervously and, going to the window, gazed out into the dark haze of fine rain. When he returned to his desk his face was set.
 "I'll give our friend until half past ten," he said grimly. "If he isn't here then, Sergeant, you'd better call up the local station-house and have them send a patrol-wagon for him."
 There was another few minutes of silence. Vance lolled in his chair with half-closed eyes, but I noticed that though he still held his cigarette, he was not smoking. His forehead was puckered by a frown and he was very quiet. I knew that some unusual problem was occupying him. His lethargy had in it a quality of intentness and concentration.

As I watched him he suddenly sat up straight, his eyes open and alert. He tossed his dead cigarette into the receiver with a perky movement that attested to some inner excitement.
 "Oh, my word!" he exclaimed. "It really can't be, y' know! And yet—his face darkened—and yet, by Jove, that's it! . . . What an ass I've been—what an unutterable ass! . . . Oh!"
 He sprang to his feet; then stood looking down at the floor like a man dazed, afraid of his own thoughts.
 "Markham, I don't like it—I don't like it at all." He spoke almost as if he were frightened. "I tell you, there's something terrible going on—something uncanny. The thought of it makes my flesh creep. . . I must be getting old and sentimental," he added, and with an effort at lightness; but the look in his eyes belied his tone. "Why didn't I see this thing yesterday? . . . But I let it go on. . ."

We were all staring at him in amazement I had never seen him affected in this way before, and the fact that he was habitually so cynical and aloof, so adamant to emotion and impervious to outside influences, gave his words and actions an impelling and impressive quality.
 After a moment he shook himself slightly, as if to throw off the pall of horror that had descended upon him, and, stepping to Markham's desk, he leaned over, resting on both

hands.
 "Don't you see?" he asked. "Skel's not coming. No use to wait—no use of our having come here in the first place. We have to go to him. He's waiting for us. . . Come! Get your hat."
 Markham had risen, and Vance took him firmly by the arm.
 "You needn't argue," he persisted. "You'll have to go to him sooner or later. You might as well go now, don't y' know—My word! What a situation!"
 He had led Markham, astonished and but mildly protesting, into the middle of the room, and he now beckoned to Heath with his free hand.
 "You, too, Sergeant. Sorry you're all this trouble. My fault. I have foreseen this thing. . . shame; but my mind was so fogged all yesterday afternoon where Skel lives? . . . Heath nodded. "I've seen strange things in my life."

DAILY RUN SHEET

looked inquiringly to Markham for counsel; his bewilderment had thrown him into a state of mute indecision. Markham nodded his approval of Vance's suggestions, and, without a word, slipped into his raincoat.
 A few minutes later the four of us accompanied by Snitkin, had entered Vance's car and were lurching uptown. Swacker had been sent home; the office had been locked up; and Burke and Emery had departed for the homicide bureau to await further instructions.
 Skel lived in 35th Street, near the East River, in a dingy, but once pretentious house, which formerly had been the residence of some old family of the better class. It now had an air of dilapidation and decay; there was rubbish in the areaway; and a sign announcing rooms for rent was posted in one of the ground-floor windows.

As we drew up before it Heath sprang to the street and looked sharply about him. Presently he espied an unkempt man slouching in the doorway of a grocery-store diagonally opposite, and beckoned to him. The man shambled over furtively.
 "It's all right, Guilfoyle," the sergeant told him. "We're paying the Duke a social visit. What's the trouble? Why didn't you report?"
 Guilfoyle looked surprised.
 "I was told to phone in when he left the house, sir. But he ain't left—yet

Mallory trailed him home last night round ten o'clock, and I relieved Mallory at nine this morning. The Duke's still inside, Sergeant," said Vance, a bit impatiently.
 "Where's his room situated, Guilfoyle?" asked Heath.
 "Second floor, at the back."
 "Right. We're going in—Stand by."
 "Look out for him," admonished Guilfoyle. "He's got a gat."
 Heath took the lead up the worn steps. . . .
 The door was un-locked and we stepped into the stuffy

room of about 40 in a dressing-gown, and with a string over her shoulder and her beary eyes focused on us with menacing resentment.
 "Say!" she burst out, in a rasping voice. "What do youse mean by bustin' in like this on a respectable lady?"
 And she launched forth upon a stream of profane epithets.

Heath, who was nearest her, placed his large hand over her face, and gave her a gentle but firm shove backward.
 "You keep outa this, Cleopatra!" he advised her, and began to ascend the stairs.
 The second-floor hallway was dimly lighted by a small flickering gas-jet, and at the rear we could distinguish the outlines of a single door set in the middle of the wall.
 "That'll be Mr. Skel's abode," observed Heath.
 He walked up to it and, dropping one hand in his right coat-pocket, turned the knob. But the door was locked. He then knocked violently upon it, and placing his ear to the jamb, listened. Snitkin stood directly behind him, his hand also in his pocket. The rest of us remained a little in the rear.
 Heath had knocked a second time when Vance's voice spoke up from the semi-darkness.
 "I say, Sergeant, you're wasting time with all that formality."
 "I guess you're right," came the answer after a moment of what seemed unbearable silence.
 Heath bent down and looked at the lock. Then he took some instrument from his pocket and inserted it into the keyhole.
 "You're right," he repeated. "The key's gone."
 He stepped back and, balancing on his toes like a sprinter, sent his shoulders crashing against the panel direct-

ly over the knob. But the lock held. "Come on, Snitkin," he ordered. The two detectives hurried themselves against the door. At the third onslaught there was a splintering of wood and a tearing of the lock's bolt through the moulding. The door swung drunkenly inward.

The room was in almost complete darkness. We all hesitated on the threshold, while Snitkin crossed wearily to one of the windows and sent the shade clattering up. The yellow-gray light flittered in, and the objects of the room at once took definable form. A large, old-fashioned bed projected from the wall on the right.

"Look!" cried Snitkin, pointing; and something in his voice sent a shiver over me.
 We pressed forward. On the foot of the bed, at the side toward the door, sprawled the crumpled body of Skel. Like the Canary, he had been strangled. His head hung back over the foot-board, his face a hideous distortion. His arms were outstretched and one leg trailed over the edge of the mattress, resting on the floor.

"Thuggee," murmured Vance. "Lindquist mentioned it. Curious!"
 Heath stood staring fixedly at the body, his shoulders hunched. His normal ruddiness of complexion was gone and he seemed like a man hypnotized.

"Mother o' God!" he breathed, awestricken. And, with an involuntary motion, he crossed himself.
 Markham was shaken also. He set his jaw rigidly.

"You're right, Vance." His voice was strained and unnatural. "Something sinister and terrible has been going on here. . . There's a fiend loose in this town—a werewolf."
 "I wouldn't say that, old man." Vance regarded the murdered Skel critically. "No, I wouldn't say that. Not a werewolf. Just a desperate human being. A man of extremes, perhaps—but quite rational, and logical—oh, how deuced logical."

(To Be Continued)

Your Trash Hauling Solicited
 CALL 535-A. S. CLARK

NOTICE!
 H. Harrington, formerly with Sam's Sign Shop, is now with the City Decorating and Sign Company

Barnett Battery Shop
 West Kingsmill Ave. Phone 487

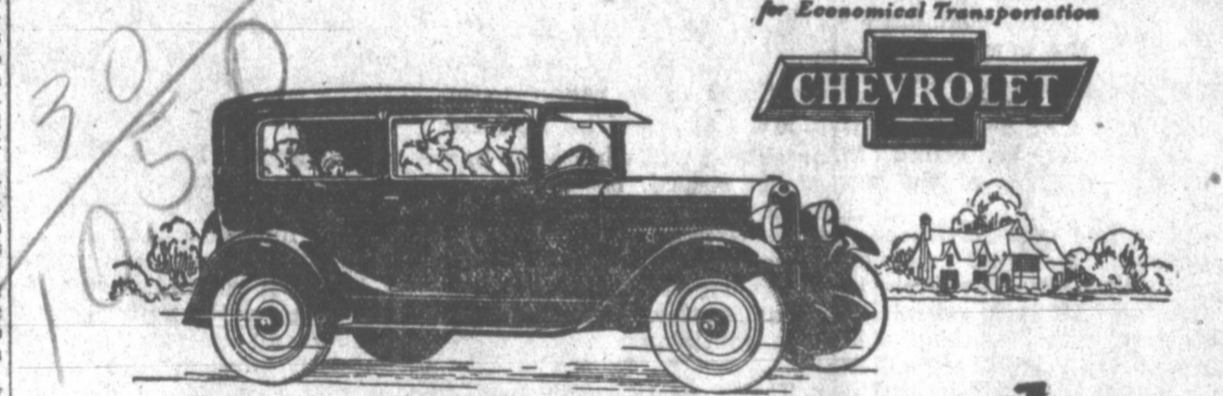

Smoother and more Powerful!

Performance that is thrilling thousands of new owners every day

- The COACH \$585
 - The Touring or Roadster \$495
 - The Coupe \$595
 - The 6-Door Sedan \$675
 - The Sport Cabriolet \$665
 - The Imperial \$715
 - Utility Truck (Closed Only) \$495
 - Light Delivery \$375 (Closed Only)
- All priced c. o. b. Flint, Michigan.
 Check Chevrolet Dealer's Price.
 They include the lowest handling and financing charges available.

Smoother—more powerful—more comfortable and more distinctively styled. . . the new Chevrolet is sweeping to heights of success the like of which no new car ever enjoyed before! In every city and town, Chevrolet sales are surpassing even last year's record, which made Chevrolet the world's largest builder of automobiles.

If you have not yet driven the new Chevrolet you cannot imagine what thrilling performance can be provided in a low-priced automobile. Numerous new engineering features including alloy "invar strut" constant clearance pistons and mushroom type tappets! A wheelbase of 107 inches! Non-locking four-wheel brakes! A steering mechanism fitted with ball bearings even to the front axle knuckles! And marvelously beautiful new bodies by Fisher!

No matter what car you may be driving—no matter what automobile of this type you have owned in the past—come in today! We have a demonstrator waiting for you—and proof is in the driving.

Bigger and Better

Send it to Master and Cleaner
 DYE
 MASTER AND
 CLEANER
 DYES AND CLEANERS

It's Better

PAMPA
 DRY CLEANING CO.
 Phone 294

CULBERSON-SMALLING
 CHEVROLET CO.

QUALITY AT LOW COST

SIPES SELF-SERVING STORES

Step on the gas to SIPES SELF-SERVING STORE while we are stepping on the prices and smashing them down.

Specials For Saturday, Monday

BANANAS	Nice Yellow Ripe, Pound	9c
BEANS	Green cut, nice and Tender, No. 2 can	13c
SWEET CORN	No. 2 can for	12c
CRACKERS	Brown's Snow Flake, 2-pound box	25c
PEAS	June, No. 2 can, for	12c
OATS	Mother's Aluminum, Per package	29c
COMPOUND	45-pound stand	\$5.95
VEGETABLES	FRESH—Direct from grower to us, 3 bunch	25c
JELLO	All flavors, 3 boxes	24c
COFFEE	Folger's, Per pound	49c
WASHING POWDER	Hippo, Per box	4c
SHORTENING	Swift's Jewel, 4-pound pail	59c
SHORTENING	Swift's Jewel, 8-pound pail	\$1.14
YOUNG HENS	Fat, Dressed, 3½ to 7 lbs., pound	27c
FRESH LIVER	While it lasts, 2 pounds for	21c
BACON	Brisket, Sugar Cured, pound	22c
SPARE RIBS	Young and Tender, Pound	17c
SAUSAGE	Pork Link, Pound box	32c
PORK ROAST	Lean, Per pound	15c
SAUSAGE	Pork, 100 per cent, pure, pound	15c

We Pay Cash for Country Produce

SIPES SELF-SERVING STORES

Pampa Daily News

Published every evening (except Saturday) and on Sunday morning by the News-Warren Publishing Company, Inc., at 154 West Foster Avenue.

The only newspaper adequately covering Pampa and Gray county events and the Pampa oil field.

PHILIP R. POND
Manager
OLIN E. HINKLE
Editor

Dated as second-class matter March 25, 1917 at the post office at Pampa, Texas, under the Act of March 3, 1879.

MEMBER OF THE ASSOCIATED PRESS
The Associated Press is exclusively entitled to the use for republication of all news dispatches credited to or not otherwise credited in this paper, and also the local news published herein.

All rights of republication of special dispatches herein also are reserved.

SUBSCRIPTION RATES
By Carrier in Pampa
One Year \$6.00
Six Months \$3.25
Three Months \$1.75
One Month .50

By Mail
One Year \$6.00
Six Months \$3.25
Three Months \$1.75
One Month .50
Weekly Pampa News \$1.00 per year to Daily News subscribers.

NOTICE TO THE PUBLIC
Any erroneous reflection upon the character, standing, or reputation of any individual, firm, or corporation that may appear in the columns of the Pampa Daily News will be gladly corrected when called to the attention of the editor. It is not the intention of this newspaper to injure any individual, firm, or corporation, and corrections will be made, when warranted, as promptly as was the wrongfully published reference or article.

DAILY NEWS' 1928 PROGRAM FOR PAMPA

- One or more new railroads.
New city hall-auditorium.
County agricultural agent.
Additional street paving.
Oil Exchange building.
Expedite road paving work.
Encourage existing industries.
Invite new industries.
Complete water, sewer systems.
Extend Pampa trade territory.
Develop dairy industry.
Municipal band.
Municipal airport.
Pampa Fair.
Associated Charities.
County home demonstration agent.
High school gymnasium.

GOING OVER-If the general citizenship of Pampa can grasp the situation as strongly as did the big mass meeting last night, the Kell railroad proposition should be finished by Tuesday. However, with \$15,000 yet to be raised, it means that scores who have not made a pledge must do so.

Many of those present last night gave until it hurt. There are hundreds of others who should give, and many whom it will well repay to give until it hurts.

Pampa stands in danger of losing the railroad, of losing her central leadership and the valuations which this position stabilizes, and of losing the oil business if the line should follow the oil-bearing North Fork valley as proposed. And not merely this—the new line would draw off the wheat business on the south.

What would Pampa have left? We do not care to predict, but it is apparent that

Such a Handy Plank to Have Along



there would not be room here for half the business now enjoyed, and the city would lose more than a million dollars almost overnight in deflation of real estate values.

There is room for but one commercial center in this vicinity. No wonder Pampa must fight for her position. A modern city here will be a blessing to the farmers and even nearby towns, and if Pampa does not assume leadership by masterly response to her opportunities, there will be a number of smaller places and no wholesale point.

Pampa owes it to herself and to the surrounding territory to become a wholesale point and a real city. Her business men will reap the benefits from INVESTING in the Kell railroad. The salaried men owe their jobs to Pampa's stability and can well afford to make an investment in their future. Women of the city should realize the gravity of the situation and work for the foundation of the city they are visioning.

To work for a few basic things like railroads will obviate the necessity of buying industries and wholesale houses. Get the railroads and other things will follow. One railroad means little to a growing city, two mean the founda-

tion of a city and the magnetic pull which starts the upward growth.

Those who have given no rightly look to others to complete the task. A "no" is either a sign of financial inability, gross failure to comprehend what the movement is all about, or suicidal avarice. It will hurt many times more to refuse and ruin the future of your business or job. Think it over.

CHICAGO PRAYS-Rotten politics and crime thrive in centers of dense population. Chicago is the center, or one of the centers, of organized crime in this country. The ramifications of her unlawful structure may be found in most of the cities of the nation.

Crime has possibilities as a profession, as much as any law abiding citizen regrets to admit it. Modern science is an aid to crime, tendencies in jurisprudence lend protection and make convictions difficult, and concentration of portable wealth tends to make big hauls possible.

The nation will look to Chicago to clean house. That is a tremendous task. Graft, as between crime and public office, exists in the most unexpected places. The "pay-off"

to officers is becoming an incentive to run for election, from a financial standpoint.

Five hundred ministers in Chicago and banding together to fight crime and official negligence. It is a hard and thankless task, but someone must do it.

WASHINGTON LETTER

By RODNEY DUTCHER
NEA Service Writer

WASHINGTON-Mr. Herbert Hoover, a presidential candidate, is no rabble-rouser.

Mr. Hoover, if he is elected president, will win on the basis of his record, his ability, his genius for organization and for inspiring loyalty among those who work under him.

But not at all by any virtue as an orator, a matinee idol or a politician.

There are two Hoovers.

One is Hoover the food administrator, Hoover the secretary of commerce, Hoover the executive, Hoover the organizer, Hoover the engineer, Hoover the trouble-shooter. This is the Hoover who brought relief to Belgium and transformed the Department

of Commerce from nothing to a vital, effective force; the Hoover who excited business men of the country to enthusiasm over his work and infused a remarkable spirit of personal loyalty among every group which ever worked with him, which is today an important item of his political strength.

This Hoover can "go over" in addressing groups of business men in person, with speeches that are meaty and to the point. He can also arouse interest over the radio when speaking on vital national concerns. This first Hoover shines when there is no demand for flagwaving, oratorical flourishes or histrionics. He can direct large groups of men efficiently. This first Hoover, in short, is Hoover on his own home grounds.

The other Hoover is Hoover as he appeared before the Senate committee engaged on preparing a flood relief bill.

Here was Hoover on the defensive, Hoover extremely nervous, Hoover ill at ease, Hoover under fire, Hoover in a rather embarrassing situation, Hoover dragged into practical politics, Hoover sensitive and sore, Hoover face to face with his most active political enemy to date—in fact, Hoover the politician performer.

Under the patient, suave questioning of the Democratic Senator Hawes of Missouri, Hoover, whose enemies exclaim exultingly that he does not look a man in the eye, intently watches the table before him. He twisted a metal paper clip into all sorts of shapes. His fingers were constantly in action.

When the resonant voice of Senator Willis, Hoover's mortal enemy in Ohio and pre-eminently a politician, boomed down from the other end of the long conference table with questions, Hoover glued his eyes even faster to the table. He rapidly pencilled a large triangle on white paper and filled it with lines. One might have thought he was paying no attention at all. His face seemed to have reddened as he looked up, but he answered Willis evenly and unbarbely.

Then Senator Ransdell broke in with questions about hydraulic laboratories and Hoover was himself again, out of the political arena and back on his own ground. Soon it was over, with nothing but memory and the printed word to record what was virtually Hoover's first public political appearance, for he had refused to pose with Senator Willis for pictures and Senator Jones, his defender, had denied photographers permission to snap the secretary in the witness chair.

But Hoover came through apparently unscathed. The

Political Announcements

Subject to the Action of the Democratic Primary July 28, 1928.

FOR COMMISSIONER
PRECINCT NO. 1-
JOHN B. WILLIAMS

FOR COMMISSIONER
PRECINCT NO. 2-
W. A. TAYLOR
(Re-Election)

FOR COMMISSIONER
PRECINCT NO. 3-
H. G. McCLESKEY
THOS. O. KIRBY
(Re-Election)

FOR COUNTY ATTORNEY-
JOHN STUDER
(Re-Election)

FOR SHERIFF AND
TAX COLLECTOR-
E. S. GRAVES
(Re-Election)

WALT NEWTON
JIM C. KING
S. A. HURST
JOHN V. ANDREWS

FOR TAX ASSESSOR-
F. E. LEECH
(Re-Election)

FOR COUNTY AND
DISTRICT CLERK-
CHARLIE TRUIT
(Re-Election)

FOR COUNTY JUDGE-
T. M. WOLFE
(Re-Election)

FOR DISTRICT ATTORNEY
84TH DISTRICT-
J. A. HOLMES

FOR CONSTABLE
PRECINCT NO. 2
G. C. ADAMS.
HERMAN WACHTENDORF
O. T. SMITH

FOR COUNTY TREASURER-
JOE M. SMITH

political enemies who had hoped that he would take a stand which would either oppose the Coolidge flood relief policy or alienate the good will of the flood areas were disappointed as Hoover refused to fall into the trap. He may have won no brilliant victory, but not once did he stub his toe. He might have wrapped out a strong declaration for one thing or the other as his enemies wanted to, but Hoover refused to oblige them; to that possibly meager extent he succeeded in his role as the other Hoover.

TWINKLES

Standard Oil didn't make so much money last year. We imagine the telegrams of condolences won't make the telegraph companies much richer.

Were it not for the fact that Teachers colleges do not use the semester system, we might ascribe the actions of that Nacogdoches student to final exams.

FRECKLES and His FRIENDS
A Rough Day!
By BLOSSOM

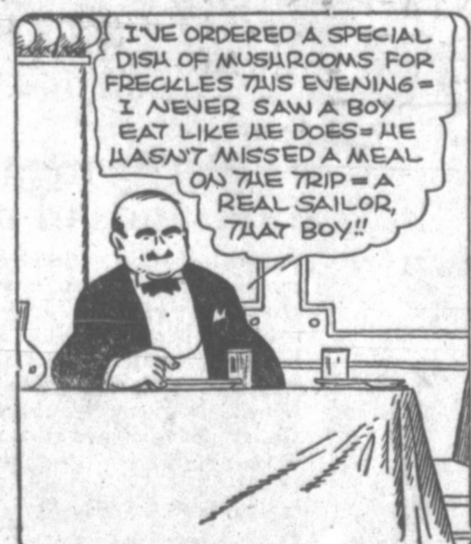

MOM'N POP
Jazz and Music
By TAYLOR



SOCIAL NEWS

BY MISS LEORA MAY

PHONE 100

Unknown Singing Teachers Praised by Schumann-Heink

"A great singing teacher with a reputation as big as Napoleon's or George Washington's is not needed. There are thousands and thousands of unknown teachers who are most excellent. Often the advice or the instruction is very much the same. What difference does it make whether I buy Castle soap in a huge Broadway store or in a little country store, if the soap is the same? Many people hesitate to study because they cannot study with a great teacher. Nonsense. Pick out some sensible, well-trained teacher and then use your own judgment to guide yourself. Remember that Schumann-Heink did not study with a world-famed teacher. Whoever hears of Marietta von Leclair these days? Yet I do not think I could have done more with my voice if I had had every famous teacher from Niccolo Antonio Porpora down to the present day."

The above are words from Mme. Ernestine Schumann-Heink who will sing at the musical festival at Amarillo Wednesday evening.

Circle Two Holds All Day Meeting in Home of Mrs. Green

Circle Two of the Baptist W. M. U. met Wednesday in an all-day meeting in the home of Mrs. L. H. Green. There were twenty members present, and two visitors, who were Mrs. Caruth and Mrs. J. H. Ayres.

The day was spent in sewing for a sick lady. A delicious dinner was served during the noon hour. Devotional period and the lesson were taken during the afternoon. Mrs. T. H. Barnard, president of the W. M. U. addressed those present in a very interesting talk stressing the week of prayer that occurs next week. Plans were made to visit the sick and prospective members of the circle.

Circle Three met in the home of Mrs. J. P. Wherung with eleven members present. The fifth chapter in "Life Beautiful" was well discussed and studied. The hostess served a delicious salad course to those present.

C. D. Harper of Ponca City was a business visitor here today.

Fred Ligon of Dallas is transacting business here this week.

L. C. McMurtry—"Old Sol and Jupiter Pluvius are going to have a lot to do with the moving of the court house to Pampa next Friday, but we are all optimistic that weather conditions will be favorable."

News Classified Ads Bring Results

Furry Scarf



An important adjunct to the "furlens" spring coat or ensemble is the fur scarf. Two mink skins may be worn as sketched above.

Modes of the Moment



PARIS—(P)—Five small pockets are an important part of an informal tailored dress of white Crepe de Chine designed by Chantal. It has a rather broad belt of brown leather. Two stitched bands of material cross in front on the skirt and form an irregular pattern in back where the skirt flares unexpectedly.

W. A. Taylor—"It would be too bad if anyone would vote against the court house removal and still call himself a backer of Pampa. It would be a case of cutting his nose to spite his face."

News Classified Ads Bring Results

Miss Edna McCalip and Mr. Morse Are Married Wednesday

Miss Edna McCalip and Montie V. Morse were united in marriage Wednesday afternoon at 5:30 o'clock in the home of the bride's parents in East Pampa. The Rev. James Todd, Jr., performed the ceremony.

Mrs. Morse has lived in Pampa a number of years, and has many friends who will be glad to know that she and Mr. Morse will make their home in Pampa.

News Classified Ads Bring Results



PHONE US FOR Quick Cleaning Service
When you want really careful work done in a hurry, call Phone No. 120

MODERATE PRICES! Call Us Today!
We Give S & H Green Stamps
PLAIN DRESSES CLEANED and PRESSED \$1.00
MEN'S SUITS CLEANED and PRESSED \$1.00

Rice Tailors
15 Years in Pampa

C & C MERCANTILE CO.

Wholesale and Retail
"GOOD THINGS TO EAT FOR LESS"

SPECIALS FOR SATURDAY ONLY

- COMPOUND 8-POUND Pail \$1.18**
- COMPOUND 4-POUND Pail 60c**
- BAKING POWDER K. C.—50-oz. can 33c**
- HOMINY GRITS PER BOX 8c**
- CRACKERS SUNSHINE Saltine—2 pounds 29c**

Market Specials

- PORK HAM ROAST or STEAK—Per pound 15½c**
- SAUSAGE PURE PORK COUNTRY—lb. 13½c**
- BACON STRIPS FINE FOR BOILING—Pound 15c**

NICE FAT YOUNG HENS

Watch Our Windows for Other Specials

PIGGLY WIGGLY

All Over the World

Specials For Saturday and Monday

Peaches DEL MONTE—Sliced or Halves, No. 2½ can 23c

1000 ISLAND HENARD'S—Pure and Wholesome 23c

MAYONNAISE HENARD'S—Pure and Wholesome 19c

RALSTON THE WHOLE WHEAT CEREAL—Regular package 23c

Soap CRYSTAL WHITE—10 bars for 36c

SANIFLUSH CLEANS WITHOUT FUSS OR MUSS—Regular can 19c

APPLES GANO—Nice Ones; Per dozen 25c

MI'LO MAKES ALL WATER RAIN-WATER—2 cans for 15c

CORN JUSTICE—Fancy sweet, No. 2 can 14c

FLOUR PANCAKE—PILLSBURY—Large Package 33c

RICE ASTOR BRAND—2-pound package 20c

COFFEE LADY ALICE—High grade; pound 36c

BLACK-BERRIES HEAVY PACK—Per Gallon 58c

GRAPE JUICE ARMOUR'S—Quarts 43c

ORANGES MEDIUM SIZE—Per dozen 33c

PUMPKIN EMPSONS—No. 2 Can 11c

Cabbage GREEN FIRM HEADS—Per pound 2c

FLOUR YUKONS BEST—12-pound sack 53c

CLEANSER OLD DUTCH—3 cans for 20c

CATSUP VAN CAMP'S—Large bottle 19c

Pork Roast LOIN—Per Pound 17c

PORK CHOPS YOUNG AND TENDER—Per Pound 17c

PIGGLY WIGGLY

It's Foolish to Pay More and Risky to Pay Less

Now Open--

PLA-MOR AUDITORIUM

FRIDAY AFTERNOON—ROLLER SKATING (2 SESSIONS)

FRIDAY NIGHT—ROLLER SKATING (2 SESSIONS)

Saturday Night—BIG 10c DANCE

On the \$5,000 Hardwood Floor 8 to 12 o'clock

Roller Skating, Sunday Afternoon 1:30 to 6:00

Admission 25c including one dance . . . Afternoon and Skate nights Admission Free

REAL SOUTHERN BARBECUE—SOFT DRINKS

PLA-MOR AUDITORIUM

AN ORDINANCE PRESCRIBING RULES REGULATING THE USE OF VEHICLES UPON THE STREETS, ALLEYS, AND HIGHWAYS OF THE CITY OF PAMPA, TEXAS, AND REGULATING THE DRIVING OF MOTOR VEHICLES WITHIN THE CITY OF PAMPA, TEXAS, AND PROVIDING THAT VEHICLES SHALL NOT BE PERMITTED TO OBSTRUCT THE STREETS OF THE CITY OF PAMPA EXCEPT AS HEREINAFTER PROVIDED, AND DECLARING THE VIOLATION OF ANY OF THE PROVISIONS OF SUCH ORDINANCE TO BE A MISDEMEANOR AND PROVIDING A PENALTY THEREFOR, AND REPEALING ALL ORDINANCES OR PARTS THEREOF IN CONFLICT HEREWITH, AND DECLARING AN EMERGENCY.

BE IT ORDAINED BY THE CITY OF PAMPA, TEXAS:

Section 1. It shall be the duty of persons driving or operating or having charge of, or under their control or custody any vehicle upon the streets, avenues, alleys, and highways within the City of Pampa, Texas, to observe and conform to the following rules and regulations.

Section 2. The word "Vehicle" as used herein shall include every wagon, buggy, carriage, omnibus, push cart, automobile, tractor, motor bus, motorcycle, bicycle, side car, motor truck, and every other conveyance in whatever manner driven, operated, or propelled.

Section 3. Every person operating or driving a vehicle within the corporate limits of the City of Pampa, Texas, shall operate the same in a careful manner, and at a rate of speed not greater than is reasonable and proper with due regard for other traffic using such streets, avenues, and alleys of said City, and no person shall operate, drive, or pass any other motor vehicle, or vehicle of any kind whatsoever, or any person or thing, on any street, alley, or highway within the corporate limits of the City of Pampa, Texas, at such a rate of speed as to endanger the life or limb of any person, or the safety of any property; and it is further provided that it shall be unlawful for any person to operate or drive a vehicle upon any street, avenue, alley, or public highway within the corporate limits of the City of Pampa, Texas, at a rate of speed greater than twenty (20) miles per hour.

Section 4. The regulations as to the driving of vehicles within the corporate limits of the City of Pampa, Texas, contained in Section No. 3 of this ordinance shall not be held to apply to fire patrols or any motor vehicles operated by the Fire Department of the City of Pampa, Texas, when responding to calls, nor to physicians responding to emergency calls.

Section 5. No vehicle shall be placed in any manner upon any sidewalk in the corporate limits of the City of Pampa, Texas, nor shall any vehicle be allowed to remain standing upon any sidewalk within the corporate limits of the City of Pampa, Texas, in such a manner as is reasonably calculated to obstruct the free and unhindered use of such sidewalk or sidewalks.

Section 6. Abandoned motor vehicles, or motor driven vehicles or tractors or any vehicle whatsoever, that is out of repair and not in condition to be operated, or motor vehicles while under repair, shall not be left standing upon any street, avenue, alley, or public highway within the corporate limits of the City of Pampa, Texas, for a longer period than four (4) hours; and any vehicle left standing upon any street, alley, avenue, or highway for a longer period than that specified in this section is hereby expressly declared a nuisance and the person owning or having charge of the same shall be subject to the penalties as prescribed for violations of the provisions of this ordinance.

Section 7. Motor vehicles or any other type of vehicle above defined shall always keep to the right hand side of the center line of all public streets, avenues, alleys, and highways in the City of Pampa, Texas, relative to the direction in which said vehicle is proceeding, except when passing or overtaking another vehicle, in which event that amount of care must be used in so passing or overtaking other vehicles that an ordinarily reasonable and prudent person would use under like or similar circumstances.

Section 8. All vehicles stopped or left standing must be headed in the direction in which the general traffic on that side of the street is proceeding.

Section 9. All vehicles meeting shall pass to the right; all vehicles overtaking other vehicles shall pass on left side of the vehicles so overtaken, and shall not be pulled over to the right until entirely clear of the vehicle so overtaken, and such a passage shall not be attempted unless there is a clear way of at least 100 feet in advance to the left.

Section 10. Vehicles shall not be driven abreast nor stopped abreast.

Section 11. Vehicles turning a corner to the right into another street shall turn on the right side of the intersection, and as close as practicable to the curb; vehicles turning a corner to the left into an intersecting street shall pass to the right of or beyond the center of the intersecting street before turning, and no vehicle shall turn in any street between street intersections or in any other manner than that herein prescribed.

Section 12. No vehicle shall cross from one side of the street to the other side of the street except at a street intersection, and then shall

pass beyond the center of the intersecting street before turning to the left, and shall then head in the direction of traffic on that side of the street.

Section 13. In turning corners or in crossing to the opposite side of the street, as herein provided, the driver shall make observation both in front and rear for approaching vehicles, and shall as speedily as possible not to exceed the speed limit herein allowed, regain his position on the right-hand side of the street.

Section 14. No vehicle shall pass or attempt to pass another vehicle going in the same direction at any intersection of streets.

Section 15. No vehicle shall stand within ten (10) feet on either side of any fire plug in the City of Pampa, Texas.

Section 16. Unless in an emergency or to allow another vehicle or pedestrian to cross its path, no vehicle shall stand in any street intersection, nor in any street, unless such vehicle shall be parked as hereinafter provided.

Section 17. All persons riding horseback on any street of said City of Pampa shall conform to and observe the rules and regulations as to keeping to the right side, turning corners, and crossing from one side of the street to the other.

Section 18. All vehicles parked on the streets and avenues of the City of Pampa, Texas, between hours of 5:00 a. m. and 1:00 a. m. shall be parked with the body of such vehicle forming an angle of 45 degrees with the curb line on the right of such vehicle, and with the right front wheel of such vehicle at no greater distance than two (2) feet from such curb or curb line except on Russell street and Frost street as hereinafter provided, and no vehicle shall be parked in the center of any street in said City of Pampa except as hereinafter provided, and except trucks with trailers attached, which shall park in center of avenues in an easterly and westerly direction for a period of time not to exceed one hour, and trucks with trailers shall never park on Cuyler street.

Section 19. All vehicles parked on Russell street between Atchinson and Francis streets, and all vehicles parked on Frost street between Atchinson and Francis streets between the hours of 5:00 a. m. and 1:00 a. m. shall be parked parallel with the curb on the right hand side of the street as close as possible to the said curb, and in no instance shall either the right front wheel or the right rear wheel be a greater distance than two (2) feet from the curb and no car shall be parked with a distance of less than three (3) feet of open space between both front and the rear of such car and other cars parked in a like manner.

Section 20. No parking shall be permitted on any paved street in the City of Pampa, Texas, between the hours of 1:00 a. m. and 5:00 a. m. except that center parallel parking may be permitted for a period of time not to exceed one hour, and this parking shall not be allowed on Russell and Frost streets.

Section 21. No cars shall be parked at any point on the pavement on Russell and Frost streets between the hours of 1:00 a. m. and 5:00 a. m.

Section 22. It shall hereafter be unlawful for any driver or operator of any vehicle to fail to bring such vehicle to a full stop before crossing the line of any intersecting streets where an authorized "stop sign" of the type in general use by the City of Pampa is displayed in the usual manner in general practice in the City of Pampa, Texas.

Section 23. It is further made a provision of this ordinance that the Chief of Police with the consent of the City Manager, shall have the power to create "No Parking Zones" at any place on the streets of Pampa, Texas, for a distance of not to exceed 100 lineal feet and for a period of time not to exceed thirty (30) days when for any cause necessary for public safety or welfare, and said Chief of Police shall have the power to, in a similar manner, close the traffic and forbid the parking on any street for a period of time not to exceed twelve (12) hours as deemed necessary for any reasonable cause, any person violating such order when duly authorized by the Chief of Police with the consent of the City Manager shall be subject to the penalties as prescribed for the violation

of any section of this ordinance.

Section 24. No person or persons operating a garage or automobile storage house shall use any street to park surplus automobiles, trucks, or tractors on for a period longer than thirty (30) minutes at a time.

Section 25. No person having control or charge of a motor vehicle shall allow such vehicle to stand upon any of the streets, avenues, highways, or alleys within the City limits of the City of Pampa, Texas, unattended without effectively setting the brakes and stopping the motor of said vehicle.

Section 26. No person or persons shall ride bicycles upon the sidewalks or curbs within the business section of this City of Pampa, Texas.

Section 27. The word "street" as used in this ordinance shall apply to and include all streets, avenues, alleys, and highways in the City of Pampa, Texas, unless a specified street is mentioned.

Section 28. The word "curb" as herein used signifies the lateral part of any portion of the street designated for the use of vehicles, whether marked with a curbstone or not.

Section 29. No vehicle of any type or description shall make, or be made to do, what is known by traffic rules and regulations as a "U" turn, at any point whatsoever on Cuyler street between the following points, to-wit: two blocks south of the railroad tracks and Francis street, inclusively; and the above shall apply to the following points, to-wit: at any point on Foster Avenue, between Cuyler and Somerville street, inclusively.

Section 30. No vehicle of any description shall drive at a rate of speed exceeding fifteen (15) miles per hour within one block in any direction of any school building in the City of Pampa, Texas. It is hereby expressly ordained that any place within one block of any school building in the City of Pampa, Texas, is hereby expressly designated and pointed out as an exceptional school zone.

Section 31. Any person who shall violate any section or sections of this ordinance shall be guilty of a misdemeanor, and upon conviction thereof shall be fined in any sum not less than One Dollar (\$1.00) and not more than Fifty Dollars (\$50.00).

Section 32. The validity of any section or part of any section of this ordinance shall not invalidate any other section or portion of a section or provision hereof, but the invalid part shall be separated by the Court holding the same invalid from the remainder of the ordinance, and the remainder shall be effective, valid and in full force and effect.

Section 33. All former ordinances of the City of Pampa, Texas, affecting or relating to the regulations of motor vehicles on the streets of said City, and all ordinances or parts thereof inconsistent herewith are hereby expressly repealed, except those ordinances which relate to traffic during fires, which fire ordinances are not hereby repealed.

Section 34. The fact that it appears that the City of Pampa, Texas, is now without proper ordinances regulating all subjects contained herein, and that the same is necessary for the public welfare, and emergency is hereby declared and the rule requiring the three separate readings of an ordinance is hereby suspended and this ordinance shall be in full force and effect on and after its passage and publication as required by the laws of the State of Texas, and the charter of the City of Pampa, Texas.

The foregoing ordinance was passed by the City Commission of the City of Pampa, Texas, on the 27th day of February 1928, and approved by the Mayor of said City on the same date.

T. D. HOBART,
Mayor of the City of Pampa, Texas.

ATTESTATION:
G. O. BUSBY,
Secretary of the City of Pampa, Texas.

BABY CHICKS
February Delivery 100 Chick Lot
Rocks, Reds and Ansons... \$14.00
Orphingtons and
Wyandottes... \$16.00
Leghorns... \$12.00
Heavy Assorted... \$12.00
500 chicks 10 per chick less.
1000 chicks 20 per chick less.
Dodd's Hatchery
PAMPA, TEXAS

ALL DAY SATURDAY
The Junior Coffee Co. of Amarillo
—will be at the—
L. M. Ballew Grocery & Market
Demonstrating Goldenlight Coffee
Have a Cup of Good Hot Coffee with us
—ALSO—
The Ladies of the Christian Church will have a Food Sale at our store all day Saturday
You're all Welcome . . . You're Always Welcome



Every "M" System Store
An Economy Center

True economy is shopping where you can buy the most of the highest Grade Goods for the least money. . . . Quality is the first requirement of every commodity we sell and our prices are the very lowest consistent with that Quality.

Friday and Saturday Selling

Grape Fruit	SEALDSWEET— Med. size, each	5c
CARROTS	CRISP AND TENDER— Large Bunch	7½c
Turnips	WITH LONG GREEN TOPS—Bunch	9c
MUSTARD GREENS	Per Bunch	7½c
GREEN ONIONS	Per Bunch	7½c

Winesap Apples FANCY NORTHWEST—
Nice size, Dozen **30c**

WHITE SWAN CORN	No. 2 Can	15c
FANCY EARLY JUNE PEAS	Hart Brand; No. 2 can	21c

Swift's Jewel With \$2.00 Purchase or More of other Groceries—
8-lb. pail **\$1.03**

TOMATOES	STANDARD QUALITY— No. 2 can	9c
Butter	JERSEY CREME— Per pound	45c

SWEET POTATOES	NO. 2½ CAN— Only	15c
-----------------------	---------------------	------------

Pork & Beans VAN CAMP'S—
No. 2 can **8c**

VAN CAMP'S CHILI	Con Carne— No. 2 can	21c
DYAN SHINE	Per Bottle	38c

Milk	VAN CAMP'S— Small can	5c
	VAN CAMP'S— Large can	10c

BLUE RIBBON MALT BIG 3-LB. CAN
For **59c**

Soup	VAN CAMP'S— Asst. flavors; 3 for	25c
-------------	-------------------------------------	------------

COFFEE	SMILO— 1-lb. package	39c
---------------	-------------------------	------------

SOAP CREAM OIL—
Per bar **7c**

WISCONSIN LONGHORN CHEESE	Per Pound	32c
----------------------------------	-----------	------------

LEAN PORK ROAST Per Pound **13½c**

Granite to Fight Avery Monday Night

TULSA LAD IS GOOD BATTLER

Farrell Will Fight in Semi-Final With Young

Monday night at the Pampa Athletic club Kid Granite, the Pampa boy who last Monday won a popular decision over Wildcat Monte, claimant of the lightweight championship of the Southwest, will meet a veteran of the ring and one who has a record almost equal to the world's champion. Lou Avery, 135 pounds, of Tulsa, is one of the best boys in the ring today and a worthy opponent for the Pampa and Roxana boy.

Avery has defeated such pugilists as Don Long, Jack Hurley and Billie Peltz, and has fought a draw with Pete Latzo when the latter was lightweight champion of the world. Avery will meet one of the toughest boys in his career when he steps in the ring with Kid Granite.

Unlike Wildcat Monte's style of fighting, these two boys stand up and fight without making the ring a race track. There is sure to be action the entire ten rounds.

By his great showing last week, Frankie Farrell, the Pampa flash, earned the right to box the semi-final Monday night. He will meet Battling Young of Borger, who won a decision over him some time ago. The Pampa boy has improved since that time and is expected to pull another win. It will be a second headliner with the fighting Farrell in the ring.

Two new boys in the Pampa ring, Pete Burkett and Kid Buster, will meet in the six round semi-final. Both weigh 140 pounds. They are not well known here but come highly recommended and are in for a big bout and a chance as semi-finalists.

Kid Kolson and Bob White, two 110-pound boys, will furnish the entertainment in the preliminary event and are reported to two of the gamest fighting youngsters in the game.

Five boys from Africa will step into the ring in the battle royal at 8:30 and strut their stuff for a purse. This battle will be the opening event on another big American Legion boxing card.

Basketball Results

At Canyon: West Texas Teachers 52; Stephen Austin Teachers 25.
At Georgetown: Southwestern 25; Trinity 15.

DALLAS, Mar. 2.—(AP)—All of the favorites came through in the opening round of the Southern A. A. U. basketball tournament here Thursday night.

In the second round here Friday night, Procter and Gamble will meet Grant, Okla., Grand Saline will clash with Austin A. C., Southeastern Teachers will take on University Park and Dallas A. C. the Boethians.

Thursday night's results:
Grant 43; Doris Candy 22.
Dallas A. C. 43; Vickery 21.
Boethians 43; Gunter 15.
Procter and Gamble 48; Cedar Hill 26.
Grand Saline 53; Morris Men's Wear 25.
University Park 43; Demolay 12.
Southeastern Teachers 46; North-Texas Aggies 37.
Austin A. C. 76; Byrnes Commercial 11.

What Fate Did To Hatch At Miami



Jock Hutchinson is one of the most popular men in golf today; a whimsical genius at entertaining, and a great hand for a good story. He tells one on himself!

JOCK HUTCHINSON—the good old "Hutch"—continues to delight a vast number of friends and admirers by slipping up toward the front every now and then with a return of the rare and brilliant form that won him the British open championship at St. Andrews in 1921 and has made him at once a formidable competitor and a grand entertainer in so many of the big events over here.

The Hutch broke loose along in January in the Miami open, and after finishing the first two rounds in sixth place, half a dozen strokes ahead of Gene Sarazen, the ultimate winner, Jock came along with a 68, the best round of the tournament, moving up to second place, and then collarling Gene at the seventeenth hole of the last round.

Here the curious fate that so many years has traveled with the gallant old Hutch dealt him another wallop. One of the ubiquitous camera men started cranking his machine, and Jock, disturbed by the noise, stepped back from a shot he was about to hit; then drove out of bounds. A tremendous effort for a birdie 4 on the 517-yard finishing hole, which would have tied with Sarazen, just missed, when a 12-foot putt stayed out.

Some years ago, the Hutch played an exhibition match at a big club and was to board an evening train for a night's journey soon after the match in the locker room, time being scant the players ere afforded some refreshment they dressed.

"There as a bottle with a good bit still in it," said Jock, "standing right by my suitcase as I packed. I thought, now, that would be a nice little idea—a bit of a nightcap after dinner on the train. So I just got to reciting 'Jock

MacLean' and while they were laughing I slipped the bottle in among my clothes and shut up the suitcase real quick."

It was no badly-laid plan, you see. "That is," adds Jock, "the idea was good. But the execution was lacking. I neglected to put the cork back in the bottle!"

Jock shook his blond head sadly then he brightened up. "At that," he concluded, "I squeezed enough out of a shirt for a fair nightcap."

NOTED BANKER DIES

HOUSTON, Mar. 1.—(AP)—S. F. Carter, 70, chairman of the board of directors of the second national bank, millionaire banker and lumber man, died at a hospital here Thursday after an illness of three weeks.

RAILROAD HEAD DIES

WILMINGTON, N. C., Mar. 1.—(AP)—John R. Kenly, president of the Atlantic coast line railroad, died at his home here today.

News Classified Ads Bring Results

HOME BEAUTIFUL
Shade Trees, including Chinese Elm Evergreens, Flowering Shrubs and Fruit Trees, Landscape service free. Yard located 1103 Polk St., Amarillo.
TEXAS NURSERY CO.
Phone 5178

DELANEY NOT GREAT HEAVY

But in Losing to Heeneey He Makes Fine Showing

NEW YORK, Mar. 2.—(AP)—Once more, despite the most gallant effort of his picturesque career, Jack Delaney today was just a great light heavyweight and not a battler to mix successfully with the ponderous, mauling boys who make up the aspirants for Gene Tunney's heavyweight title.

In fifteen tugging, bruising rounds boro... at times from the incessant close range fighting, Tom Heeneey, the plodding blacksmith from New Zealand last night outcuffed the one-time ruler of the north in Madison Square Garden just as Jimmy Maloney, the fishmonger of Boston, did a year ago in the same arena.

The defeat tossed Delaney right back to the foot of the heavyweight ladder, but took nothing from his gameness and battling ability even though the steel in his fighting blade does turn to tin at the sight of a crushing heavyweight. Delaney was outslugged, outroughed and outclassed by one of the ruggedest of present day fighters, but not until he had made the finest showing of his big time heavyweight career.

While the result did not meet with unanimous approval of the 19,000 fans who packed the arena—Delaney himself was certain he had won—there was enough margin for Heeneey at the close to leave little question as to the winner. Lacking a decisive outcome such as a knockout, however, there was little doubt that "honest Tom" would have to do victorious battle with the winner of the Jack Sharkey-Johnny Risko bout here March 12 before gaining the coveted June shot at Gene Tunney's heavyweight title.

At Winter Haven, Fla., the Pampa pupil today and from all appearance she is going to make a fine student. Her name is Wanda Lee Davis.

Hornsby Signs 3-Year Contract at \$40,000 Yearly

BOSTON, Mar. 2.—(AP)—Advice from the Braves' training camp at St. Petersburg, Fla., about Rogers Hornsby's new three-year contract are that he will receive \$40,000 a year with an annual \$500 bonus to act as captain. He signed the contract yesterday.

The contract was voluntarily submitted to the Braves by Judge Emil E. Fuchs, president of the club, and came as a surprise to Hornsby, whose contract with the New York Giants which the Braves took over when he was traded to Boston, had another year to run.

Hornsby's New York contract was for \$45,000 a season. He characterized Judge Fuchs' action as "hardcore" and said, "you may be sure I appreciate the consideration shown me, and if I can make it up to the Boston club, giving it the best that is in me, I certainly will do so."

News Want Ads Pay

Pampa's Business, Professional and Commercial Directory

LAWYERS

STUDER, STENNIS & STUDER
LAWYERS
Phone 35
First National Bank Building

H. E. FLOREY
LAWYER
Phone 480
Office in Smith Building
PAMPA, TEXAS

W. M. LEWRIGHT
ATTORNEY-AT-LAW
Phone 495
Duncan Building

CONTRACTORS

HENRY L. LEMONS
General Oil Field Contracting
Office: New Schneider Hotel
Office Phone 300—Res. Phone 307-J

CHIROPRACTORS

DR. AURA W. MANN
CHIROPRACTOR
OFFICE 20-21, SMITH BUILDING
Phones: Office 263, Res. 293-J
Office Hours 7 a. m. to 9 p. m.
Other Hours at Residence

DR. J. C. HIGGINBOTHAM

Chiropractor
Office Hours: 7 a. m. to 9 p. m.
Office Phone 29 Res. Phone 539-J
Sharp-Reynolds Bldg.

PHYSICIANS AND SURGEONS

ARCHIE COLE, M. D.
PHYSICIAN AND SURGEON
Office over First National Bank
Office Hours 10 to 12—3 to 5
Residence Phone 8. Office Phone 55

DR. G. D. HUNTER
PHYSICIAN AND SURGEON
Office Phone 331—Res. 539-W
Office Hours 10 to 12 and 1:30 to 7

DR. W. PURVIANCE
PHYSICIAN AND SURGEON
Office over First National Bank
Office Hours: 9 to 12—1 to 5
Office Phone 107 Residence 45

W. B. WILD, M. D.
PHYSICIAN AND SURGEON
Office Smith Bldg., Rooms 1, 2, 3
Phone 232
Night Phone: Schneider Hotel

J. A. ODOM, M. D.
Practice Limited to Eye, Ear, Nose, Throat and Glasses Fitted
Office in Duncan Building
(Rooms formerly occupied by Dr. Elliott.)

PLUMBING

PAMPA PLUMBING CO.
J. W. Minnis, Mgr.
Res. Phone 421-W—Shop 380
Shop in Jones & Griffin Warehouse

DENTISTS

DR. H. H. HICKS
Dentist
X-RAY—GAS—ANESTHESIA
Office Phone 577—Res. Phone 77-W
ROOM 10 DUNCAN BLDG

DR. W. F. NICHOLAS
Dentist
X-Ray work, General Anesthesia and Extraction Work a Specialty
Smith Building
Rooms 8 and 9—Phone 328

DR. A. R. SAWYER
X-RAY AND GAS SERVICE
PAMPA, TEXAS
White Deer Land Building
Business Phone 168
Residence Phone 56

MISCELLANEOUS
Public Stenographer
LOCATED
In the New Schneider Hotel, Ruth Rittenhouse

Picture Framing
By an Expert
Large Assortment of Moulding
Thompson Hardware Co.
Phone 43

EYE SPECIALIST

DR. T. M. MONTGOMERY
Eye Sight Specialist
In Pampa Every Saturday
Office in Fatheree Drug Store

REX TODAY
The Event of the Year!

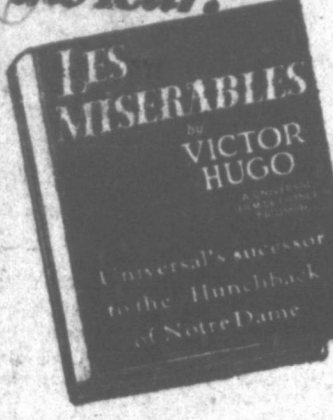

LES MISÉRABLES
VICTOR HUGO

Universal's successor to the Hunchback of Notre Dame

CRESCENT
"Young for Better Shows; Older, but Not Ouder"

TODAY
"DRIFTING SANDS"
—with—
Bob Steele

SATURDAY
"BLONDES BY CHOICE"

See how the after effects of one bottle of peroxide carried more kick than the most potent liquors.

Class of Christian Church Entertains in Mrs. Marbaugh's Home

The Win One class of the Christian church were entertained at the home of Mrs. Harry Marbaugh Wednesday afternoon, with Mrs. Carl Taylor, Mrs. Alta Stannard, and Mrs. Marbaugh as joint hostesses.

After a business session games were played that were suggestive of St. Patrick's Day. On each plate of the delicious refreshment course served, a calling card was placed on which a guest had previously written her name. Each guest is to call on the person whose name she drew.

Among those present were Mrs. O. R. Roberts, Mrs. Grace Brown, Mrs. George Canode, Mrs. Kelly Holt, Mrs. L. C. King, Mrs. C. W. Stowell, Mrs. R. C. Dublin, Mrs. W. G. Kinzer, Mrs. A. G. Post, Mrs. J. B. Townsend, Mrs. H. W. Hickman, Mrs. J. A. Berry, Mrs. Alta Stannard, Mrs. W. H. Lang, Mrs. E. B. Guber, Mrs. Archie Scott, Mrs. Charles Tignor, Mrs. Paul Cunningham, Mrs. Paul D. Hill, Mrs. Carl Taylor, Mrs. L. M. Ballew, Mrs. Barnes, Mrs. C. E. Hutchins, Mrs. S. A. Hurst, Mrs. Ed Thom, Mrs. A. C. Mock, Mrs. Harry Marbaugh, Mrs. James Todd and Mrs. Mike Lewis.

A. H. Doucette—"at almost twenty years ago that I advocated the moving of the county seat to Pampa, and I have never changed my mind. We are going to get it this time."

News Want Ads Pay

WANT

The **SHORTEST LINE BETWEEN**

CLASSIFIED ADVERTISEMENTS

USE the **PHONE** **HAVE**

Psycho-Analysis is Remaking Men and Women into Glorious Successes by Enabling Them to "Find" and "Use" Their Hidden Powers for Their Own Personal Advancement.

Study Your Tendencies and then **NOURISH** Those That Will Produce

Madam Amelia Rostova
THE EUROPEAN NOTED ADVISOR

The Power of Control. She gives Advice in all walks of life. If you are in doubt, consult this lady. I give definite, reliable and truthful advice on personal affairs. My work is my religion. 9 a. m. to 9 p. m.

Special Reading \$1.00

Located at
King Hotel
ROOM 4

OUT OUR WAY

—By Williams



Made Good



Roger Leonard, 17-year-old from Baltimore, is said to be the only apprentice rider at New Orleans race meetings this year to show signs of going on to greater things than a jockey. He is far in the winning mounts.

G. C. Malone—"We had an enthusiastic meeting of the railroad supporters last night and it is going over big, as will the Court house removal election."

NOTICE TO THE PUBLIC

Especially Prepared Standardized Milk

For Babies is now available

This milk is prepared under direction of the leading physicians of this city and is for the purpose of helping save the lives of many babies.

A Trial is All We Ask

TAILOR FARM DAIRY
Phone 223-J
Delivered Anywhere in Pampa Twice Daily

Mrs. Jack Gatton Is Charming Hostess to Duplicate Club

Mrs. Jack Gatton entertained the members of the Duplicate Luncheon club Thursday afternoon with a beautifully appointed bridge. A dainty color scheme of pastel shades was used, and novelty tallies adorned with tiny sachets, and other table accessories added to the attractiveness of the scene.

Four very interesting games of bridge were played during the afternoon, with Mrs. L. E. Chiles holding high score, while Mrs. J. B. Dickey received high guest. The hostess served a delicious plate luncheon to the following members:

RAILROAD---

(Continued From Page 1)

sown in wheat unless the city continues to grow.

The banks' assessments were doubled by their heads, and G. C. Malone, after declaring that most of what he has has been made here, raised his

It Will Pay to Visit the

Pampa Furniture Co.

Before You Buy

News Classified Ads Bring Results

Central Cash Market and Grocery
SATURDAY and MONDAY SPECIALS
We Sell for CASH and Sell for LESS

Walnuts	New Crop, 2 lbs.	59c
Green Beans	No. 2 cut, stringless, can	12c
Butter	Fancy Creamery, lb.	46c
Candy	2 lb. box stick	25c
PORK LOIN Roast	Lean, Pound	17½c
Catsup	Lg. 14½-oz. Bottles	16c
Cabbage	New green So. Texas, lb.	21c
Baking Powder	10 pound Calumet	\$1.50
Fruit Salad	No. 1½ tall, D'Monte, can	24½c
Crackers	2-lb caddy Snow Flake	28c
Pork Chop	Small and Lean	19c
Sugar	10 pound cloth bags	69c

(LIMIT 1 TO A CUSTOMER)

Free Delivery of Orders of \$2.50 or More

subscription from \$250 to \$1,000. Doubles, triples, and even quadruples came fast and a number of new pledges were announced.

Lavender Takes Floor

At this point J. H. Lavender, solicitor extraordinary, took the floor and for nearly an hour passed back and forth through the crowd, taking subscriptions, calling them out, wise-cracking—getting the money. Genial good humor dominated the gathering, and Pampa's future took on a rosy hue as pictured by farsighted speakers.

There was no doubt about it—big-hearted boosters translated their words into checks and notes, that Pampa may go forward, not backward. Real estate men pledged corner lots and under Mr. Lavender's artful suggestion, scores of men gave \$25 each in the name of their wives. One or two gave for prospective wives or grandchildren. A number doubled both their personal assessments and that of their businesses.

Foster For Pampa

O. H. Foster, "from" McLean and now a local insurance man, pledged his support with a subscription. More than a score pledged themselves to endeavor to raise \$100 before Tuesday.

J. T. Crawford, Sr., 83 years old, was commended for his presence and his \$100 subscription.

Those who pledged new or enlarged amounts are asked to call at the Chamber of Commerce and formally sign the

ARE YOU

- Becoming Hardened and skeptical?
- Disgusted with life?
- Worried about the future?
- Having trouble at home?
- Perplexed in business?
- A victim of bad habits?

Don't be discouraged. There is a way to overcome all difficulties. Be advised by one who can properly advise you on all affairs of life. Come today, later may be too late. I am equal to your case.

Madam Nesha
Royal Egyptian
Medium, Astrologer and Business Advisor

New Address—
ADAMS HOTEL

What We Owe THE Community

JITNEY JUNGLE ardently subscribes to the belief that every man who is in business in Pampa owes something to the community besides the payment of taxes . . . JITNEY JUNGLE seeks to pay its community debt by supporting all that is good for Pampa. We seek to make Pampa a more attractive place in which to live by making thrift possible in the reduction of prices of FOODS . . . that's why JITNEY JUNGLE SELLS GROCERIES for LESS.

CABBAGE	New Texas crop— Firm and Green, per lb.	2½c
CARROTS	Fine quality— Large bunch	7c
LETTUCE	California— Good firm heads	7c
BUTTER	Cherokee Brand— Best creamery, per lb.	48c
SPINACH	Del Monte— gal. can, per can	71c
PEANUTS	Fresh Salted— Per lb.	28c
SOAP	P. & G.— 10 bars for	37c
BAKING POWDER	K. C.— Regular 25c c	22c

IN OUR SANITAR MARKET WHERE YOUR DOLLAR DOES ITS DUTY

BACON	Rex Bacon— Sugar cured	25c
COMPOUND	Swift's Jewel— Bulk, per lb.	15c
BACON	Brisket Bacon	19c
CHICKENS	Live Frying Chickens	30c

SAVE A NICKEL ON A QUARTER

Woodward & Kolb, Owners 375 S. Cuyler St.
Plenty of Parking Space