

**Today's Weather**

HIGH  
64  
LOW  
42

**DOUG BOYD MOTOR CO.**

CORNER OF HWY 60 @ HWY 70 • 806-669-6062  
BUY HERE • PAY HERE • NO CREDIT CHECK • AREAS LARGEST SELECTION  
WWW.DOUGBOYDMOTORS.COM

VISA & MASTERCARD ACCEPTED

**PHS Basketball**

Pampa pounds Ysleta ...  
Area champs face Estacado Tuesday.

SEE PAGE 10

# THE PAMPA

\*\*\*\*\* ALL FOR ADC 730  
\*01 BV04227 12/31/14  
SOUTHWEST MICRO PUBLISHING  
2627 E YANDELL DR  
EL PASO TX 79903-3743

Sunday, February 26, 2006 Volume 101 • No. 1204 Price Daily • Sunday \$1.25

**THE FLOOR STORE**

Now Available  
Professional Carpet & Upholstery Cleaning System  
MORHAWK FLOOR CARE ESSENTIALS

2100A Perryton Pkwy • 665-4455  
Ceramics • Laminates • Hardwood • Vinyl-Carpet

**CHILDERS BROTHERS INC. HOUSE LEVELING**

Uneven Floors  
Floor Bracing  
Cracks In Bricks  
Sticking Doors & Windows  
Interior Wall Cracking  
FREE ESTIMATES  
1-800-299-9563  
WWW.CHILDERSLEVELING.COM

## Meteorologists see another Dust Bowl on horizon

STATE COLLEGE, Pa. -- AccuWeather.com meteorologists today warned that oceanic conditions similar to those that triggered the ruinous "Dust Bowl" drought again appear to be in place. The exceptionally warm Atlantic waters that played a major role in the record-breaking 2005 hurricane season, coupled with cooler-than-normal Pacific waters, are weakening and changing the course of a low-level jet stream that normally channels moisture into the Great Plains. Effects are starting to be felt in

"America's breadbasket," as the southern Great Plains region is already suffering from higher temperatures and a prolonged lack of precipitation. Why could a new Dust Bowl drought occur? The low-level jet stream -- a fast-moving current of winds close to the Earth's surface -- travels from east to west across the Atlantic, then typically curves northward as it crosses the Gulf of Mexico, bringing moisture to the Great Plains. Abnormal sea-surface tempera-

tures have caused this low-level jet stream to continue westward and to weaken, which is preventing much-needed moisture from reaching the agriculturally critical region. The shift in the jet stream is also allowing a southerly flow from Mexico to bring much drier air northward into the Plains. Besides dramatically reducing precipitation for the region, the changes brought about by the abnormal sea-surface temperatures will also result in higher surface temperatures in the Plains.

"When surfaces are wet, energy from solar radiation both evaporates moisture and heats the ground," said AccuWeather.com Chief Meteorologist Elliot Abrams. "When no moisture is present, all that energy is channeled toward heating the ground, and the warmer ground heats the lower atmosphere. The combination of low moisture and higher temperatures would be a crippling one-two punch for the Great Plains should these conditions per-

See DROUGHT, Page 3

**THOMAS AUTOMOTIVE, INC.**

665-4851  
217 E. HATHISON

**One STOP Flooring**

On Select Purchases We Offer  
90 DAYS SAME AS CASH  
6 MONTHS SAME AS CASH  
We Accept Visa • MasterCard • Discover  
1533 N. HOBART  
Mon-Fri 9-5 • Sat 10-1

**The POWER OF STEAM RUG RATS**

Professional Carpet & Air Duct Cleaning  
FREE ESTIMATES  
Ronnie Harvill Owner  
665-1976 or 662-9219

2216 COFFE  
665-7161

**ALBRACHT CHIROPRACTIC OF PAMPA**

DR. JACK S. ALBRACHT  
PERSONAL & SPORTS INJURIES  
WORKERS' COMP • AUTO ACCIDENTS  
PREVENTATIVE FAMILY HEALTH CARE  
MASTERCARD, VISA, DISCOVER ACCEPTED  
HMO & PPO PROVIDER

MP10341 • LICENSED • INSURED

**BOB'S PLUMBING**

PAMPA, TEXAS  
806-669-1940  
CELL# 806-584-0809  
HOURS MON-FRI 8-6 • SAT 8-12  
EMERGENCY ANYTIME  
OWNERS: BOBBY FAIRES / DUECE FAIRES

**DON STONE SIGNS & Designs**

874-2594

**Shutterbug Photography**

For all your photography needs  
www.myshutterbug.com  
Call Us Today  
806-681-2840/806-665-3348  
It's time for Senior Pictures & Ask about Little Miss Birthday Photos  
Wendy Shelton • Stephanie Rojas

## Mending fences



Pampa News photo by MARILYN POWERS  
Daniel Castillo of West Texas Landscaping wields a trowel to apply mortar to a cinderblock fence he was repairing earlier this week at a home on 23rd Avenue. The mortar is applied to the surfaces the next block will touch, and the new block is positioned and tapped into place.

## Woman's death remains a mystery

By MARILYN POWERS  
Staff Writer

A preliminary autopsy report on a woman who was brought to Pampa Regional Medical Center Wednesday in the cab of a semitrailer rig does not indicate a specific cause of death, according to Precinct 2 Justice of the Peace Kurt Curfman, who ordered the autopsy. "The cause of death is still undetermined. There was no trauma, no internal injuries and no major disease, so it's all going to hinge on the toxicology screen and her medical history," Curfman said Friday afternoon. "We're in the process of trying to obtain her medical history out of Tennessee and Mississippi," he said. Jesus Antonio Cantu, 54, of Houston drove the truck to PRMC during the noon hour Wednesday when he could not awaken the woman, identified as Vicki Lynne Long, 37, originally of Hattiesburg, Miss., last known address in Germantown, Tenn., according to a news release from

Gray County Sheriff's Office.

She had been a passenger in the truck and had been asleep in the sleeper portion of the cab, according to the release. She was pronounced dead at the hospital at 12:30 p.m. The hospital reported the incident as an unattended death at 12:29 p.m. to Pampa Police Department, according to police records. The police department referred the call to GCSO between 1 and 1:30 p.m. when it was determined that the incident would most likely come under their jurisdiction, said Lt. Joe B. Hoard of GCSO. Cantu had made a delivery in Pampa from an unknown starting point somewhere south when he discovered he could not awaken Willis, Hoard said. B & B Transportation of Houston is Cantu's employer and the owner of the truck, he said. "They were common-law husband and wife, as it turns out. There was apparently a real love affair there," said

See DEATH, Page 3

## Matriarch of 'close-knit family' looks back

By DAVID BOWSER  
Staff Writer

It's a tale of joy and sorrow, of happiness and humility. It's the tale of a family. Kathryn Dudley arrived in Pampa as a bride in the middle of the Dust Bowl. She's lived in the same house since 1941, the same year her late husband, Ray Dudley, was appointed Pampa Chief of Police where he served until 1945. Ray Dudley died 17 years ago. Kathryn Dudley was in the cellar when the tornado that struck Pampa in 1995 loosened the roof on her house. Kathryn Dudley has seen the best and the worst that Pampa has to offer, but the most important thing, she says, is her family. "We are a close-knit family," Mrs. Dudley said, "a very close-knit family."

She said her kids still like to come home. "We just have a ball when they're all here," Mrs. Dudley said. When her daughter and two sons descended on Pampa last Thanksgiving with their families, there were 24 children, grandchildren and great-grandchildren. Then they surprised her this month with a party for her 90th birthday. "When I opened the door," Mrs. Dudley said, "there were about 30 relatives there singing Happy Birthday. I sat down at the end of the table and said, 'Listen, I'm too old for surprises like this. I don't like it.'" She loved every minute of it. "I didn't know there was anything going on," she said. "We are a very close family." Ray was working for Addington Western Wear on Cuyler when

Kathryn first met him. Ray and Kathryn Dudley lived in an apartment over Addington's store when they first got married. Ray Dudley later went into the automobile business, working for Culbertson Chevrolet Motor Co. when it was still downtown before opening his own car lot next door to Addington's Western Wear. "We owned the car lot right next door," Mrs. Dudley said. "That little building and all that car lot belonged to my husband. He sold cars there for 37 years." When he first got into the car business, cars were hard to find. "You could sell them at any price if you could find them," Mrs. Dudley said. Her husband used to travel to St.

See DUDLEY, Page 3

## Art show awards due Tuesday

The African American Community Cultural Society is sponsoring an art show for local high school students at Lovett Memorial Library. The theme of the pieces on display is Black History Month. The show is open to the public and will run through Wednesday. Also on display in the same room are works of African American artist Kevin L. Costley, who will judge the show. Awards will be presented to winners at 5:30 p.m. Tuesday at the library.

It's Time to Plant Trees!

**West Texas Landscape**

120 S Hobart St • 669-0158

ferti-lome PWS/STONE

Be An Early Bird ... Sign Up Now!

**THE 7<sup>TH</sup> ANNUAL PAMPA CHAMBER OF COMMERCE BUSINESS EXPO ... SATURDAY, JUNE 24<sup>TH</sup>**

Watch For Entry Forms In Your February Newsletter "or" Online At [www.coc.pampa.com](http://www.coc.pampa.com)

## Obituaries

**RIVERTON, Wyo.** — Opal Franklin, 91, died Saturday, Feb. 18, 2006, in Riverton, Wyo., where she had lived for the past 10 years.

Burial will be at 10:15 a.m. Monday, March 6, 2006, at Fairview Cemetery in Pampa, followed by a memorial service at 11 a.m. at First Baptist Church.

Mrs. Franklin was born on May 25, 1914, near Ringwood, Okla., to Reuben Isaac "Ike" Davis and Clara Louisa Maphet Davis. She moved to a farm south of Pampa in 1916 when she was 2.

She attended the country school of Grandview and graduated from White Deer High School in 1932. She married Willard B. Franklin of Groom on May 5, 1934, in Pampa.

She was active in First Baptist Church in Pampa for

### Opal Franklin, 91

more than 50 years as a Sunday school teacher and Vacation Bible School teacher. She was active in both Brownies and Girl Scouts as a leader. She and her husband were involved in Builders for Christ and traveled building churches after their retirement.



Franklin

Survivors include three daughters, Patricia Ward of Riverton, Wyo., Zelma Northcutt Skinner and Bill of Lothair, Mont., and Delma Evans and Earl of Lewistown, Mont.; two sisters-in-law, Cleo Nix of Groom, and Mae Franklin of Pampa; a brother-in-law, Everett Butler of Pampa; 13 grandchildren, Cynthia and Leroy Griewahn, Doyle and Tamara Ward and Neil and Connie Ward of Riverton, Wyo., Sharon and Dave Harless of Richmond, Va., Byron and Heather Ward of

Arvada, Colo., Dan and Wendy Evans of Twin Harbor, Minn., Audrey and Richard Boling of Lewistown, Mont., Laura and Scott Miskiv of Boise, Idaho, Jeff and Lisa Evans of Missoula, Mont., Tedd and Stephanie Northcutt of Butte, Mont., Zoy and Kyle Langford of Amarillo; Brad and Vicki Northcutt of San Francisco, Calif., and Greg and Camille Northcutt of Tullia, Texas; a stepgrandchild, Donna Lehmann of Cheyenne, Wyo., 28 great-grandchildren; and 13 great-great-grandchildren.

She was preceded in death by her husband Willard "W.B." Franklin; her twin sister, Fae Holmes; and a brother, John R. Davis.

The family requests memorials be to a charity of choice of to First Baptist Church of Pampa, or the Child Development Center at First Baptist Church.

### Miles William O'Loughlin, III, 59

**AMARILLO, Texas** — Miles William O'Loughlin, III, 59, of Amarillo, died Feb. 22, 2006, at Amarillo.

Services were at 2 p.m. Saturday, Feb. 25, 2006, at the First United Methodist Church in Pampa with John Curry officiating.

Burial was in Miami Cemetery under the direction of Carmichael-Whately Funeral Directors of Pampa.

Miles was born Aug. 26, 1946, to Miles and Inez O'Loughlin. He was reared in Miami and graduated from Miami High School in 1964. Despite being involved in a car accident and breaking his back in February of 1964, he graduated in May of that year.

Miles graduated Phi Beta Kappa from the University of Illinois in 1970 with a BA degree in English. In December of 1970, his son Dennis was born. While teaching English at the University of Texas, he was awarded an MA degree in English and then a Doctor of Jurisprudence degree from the University of

Texas. In 1978, Miles became General Counsel for West Texas State University in Canyon.

In August of 1980, Miles and Leslie Wilson were married in White Deer. In 1981, Miles moved to Fort Worth to work for a law firm. He returned to Amarillo in 1983 to become an independent oil producer.

In 1989, Miles became the co-owner and manager of WO Operating Company in Pampa.

Miles was the chairman of the Texas Rehabilitation Commission for many years. He was a member of Phi Kappa Phi and Phi Beta Lambda and the Panhandle Producers and Royalty Owners Association. Miles was also a partner in Pampans for Progress, and co-owner of the AmericInn which will be opening in March in Pampa.

Miles was a great philanthropist. He supported the United Way, Clarendon College Pampa Branch, Cal Farley's Boys Ranch, Boy Scouts, University of Texas

and University of Illinois scholarship programs, Special Olympics, the performing arts and countless other organizations.

Miles was the watch dog for the little guy. He gave legal advice freely to countless people. He was an amazing man who overcame great obstacles to be successful and an inspiration to many. He will be greatly missed.

Survivors include his wife, Leslie O'Loughlin, of the home; one son, Dennis O'Loughlin and wife Cindy of Aloha, Ore.; one granddaughter, Katie O'Loughlin of Aloha, Ore.; one sister-in-law, Aimee Martin of Amarillo; and his in-laws, Bob and Billie Wilson of Wichita Falls and Betty Wilson of Amarillo.

In lieu of flowers, please make a donation to your local Salvation Army; the Faith City Mission, 401 SE 2nd, Amarillo, TX 79101; or the Amarillo SPCA, P.O. Box 1014, Amarillo, TX 79105. These were Miles' favorite charities.

—Sign the on-line register book at [www.carmichael-whately.com](http://www.carmichael-whately.com).



O'Loughlin

## Emergency Services

Gray County Sheriff's Office on Saturday reported the following arrests.

### Friday, Feb. 24

Brandon Bowman, 20, of Pampa was arrested by Pampa Police Department for possession of a controlled substance and theft.

Adam Scoggin, 26, of Pampa was arrested by Pampa PD for evading arrest with a vehicle, driving while intoxicat-

ed-second offense, and possession of drug paraphernalia.

### Saturday, Feb. 25

Tina Marie Williams, 34, of Pampa was arrested by Pampa PD for possession of drug paraphernalia, open container, failure to maintain financial responsibility, displaying expired registration, and no valid driver's license.



### St. Marks' Will Honor Griffin, 100

Wyvon Mark Griffin will celebrate his 100<sup>th</sup> Brithday this March 3, 2006 - 4:00 pm at the South Side Senior Citizen Center, 438 W. Crawford, Pampa, TX. Please R.S.V.P. Pastor McKeever (806) 669-7394 by Wednesday, March 1, 2006.

Give him his flowers while he lives. His contribution as a true child of God; serving humanity in all capacities - Church, Community, Good Samaritan, Kairo Ministry. He is the last living founder of St. Mark's Church.

Sharing in his celebration will be his daughter - Versie Griffin Littlejohn, granddaughter - Lanette (Robert), niece - Pierra, friend and caretaker - Marilynn, church family and host of friends in Pampa.

### Warren W. Bowers, 86

**Warren W. Bowers, 86,** of Pampa, died Feb. 24, 2006, at Pampa. Graveside services are scheduled at 2 p.m. Monday in Fairview Cemetery with the Rev. C.W. Parker, chaplain of Odyssey Healthcare, officiating. Arrangements are with Carmichael-Whately Funeral Directors.



Bowers

Mr. Bowers was born Dec. 13, 1919, at Okmulgee, Okla., to Frank and Rella Mae Bowers. He lived in Lefors prior to moving to Pampa, where he graduated from high school in 1938.

For many years, he worked for Buss Baldrige and Sam Anisman (owner of S&M Oil) and was a U.S. Army veteran, serving four years during World War II.

Mr. Bowers married Violet Lucille Barton in 1948; she died in 1996. The two were former members of Zion Lutheran Church.

Mr. Bowers is survived by four stepchildren and many stepgrandchildren including Lana Blocker of Pampa - the eldest grandchild who remained closest to him. He also had many stepgreat-grandchildren and stepgreat-great-grandchildren.

The family requests memorials be to Veteran's Administration, 6010 Amarillo Blvd. West, Amarillo, TX 79106.

—Sign the on-line register book at [www.carmichael-whately.com](http://www.carmichael-whately.com).

### Jimmy Leroy Hunter, 75

**FLETCHER, Okla.** — MSG (Ret) Jimmy Leroy Hunter, a resident of Fletcher, died Feb. 22, 2006, at the VA Center in Lawton, Okla., at the age of 75 years.

Jimmy was born Oct. 18, 1930, in Enid, Okla., to James Philip and Eva Lynn (Choate) Hunter. He married Mary (McDowell) March 20, 1967, in New Mexico. Jimmy served in the United States Army for over 20 years. He retired in 1974 with the rank of Master Sergeant.

During his time of service, he received numerous service awards and badges including two purple hearts. He was a member of First Free Will Baptist Church, Lawton, Okla., and had earned his 32nd Degree Mason. He was also a member of the Shriners and enjoyed fishing in his leisure time.

Jimmy is survived by his wife, Mary, of the home; six sons, Dustin Hunter, Jimmy Hunter, Nickey Stewart, and Robert, Allen, and Danny Montgomery; two daughters, Lenea Wallager and Donna Cerrito; two sisters, Janet Prince and Maurita Mullenax; six grandchildren; and many other relatives and friends.

He was preceded in death by both parents and two brothers, Philip and Jerry Hunter.

Funeral services will be held Monday, Feb. 27, 2006, at 9:30 a.m. at First Free Will Baptist Church with Pastor Myrl Kellett officiating. Interment will follow with full military honors at Fort Sill National Cemetery under the direction of Hodge Funeral Home of Fletcher.

## CITY BRIEFS

The Pampa News is not responsible for the content of paid advertisement

**BEAUTY 2000** Clearance on Nail Polish. Your choice \$1. 329 N. Hobart, Pampa.

**COLLEGIATE BOXER** shorts-Tech, A&M, Texas, are at On Eagle's Wings.

**COMPUTER SICK?** Call Mike 665-2760. On-site repair See custom built computers @ Pampa Office Supply.

**ESTATE SALE** 19th & Mary Ellen. Household & Everything for that office. Ref. Furs, something for everyone. Don't miss this one. Sat 9-4 & Sun 1-4. Check w/ ID.

**FEELING DENTED?** We have painless dent repair! Prestige Autobody & Accessories 101 S. Hobart 665-350 [www.prestigeofpampa.com](http://www.prestigeofpampa.com)

**FENDER BENDER-** Crash - Collision??? Come by Prestige Autobody & Accessories for free detailed estimate! 101 S. Hobart 665-3500 [www.prestigeofpampa.com](http://www.prestigeofpampa.com)

**GRANNY'S TURKEY & Dressing, Sun., Feb. 26th.**

**"JAMMING" AT Woody Guthrie Folk Music Center** 320 S. Cuyler. Mark your Calendar each First Fri. beginning March 3rd, 7pm! Bring your instrument and join in or just come & listen!

**JOE JOHNSON'S Fence Repair/Build New.** 665-5839.

**LEEANN'S GROOMING,** 669-9660.

**MARCH SPECIALS @ Beauty 2000,** Hair Cuts \$8 by Edwina, Free manicure with Pedicure by Mary L.

**MARDI GRAS Benefit for Chris "Turbo" Martinez, Sat., Mar. 4, 7pm-1am.** Lonestar, 1300 S. Barnes. Info. 440-1463

**OUTDOOR BELLS** of Vienna make beautiful sounds at On Eagle's Wings.

**PAMPA SHRINE Club** 30X50 (approx 1500 sq ft) available for rent. Banquets, company parties, or family reunions. Catering Avail. 20-200 people. for more info call Ben Watson 665-3359

**PARENT SUPPORT group** for concerned parents with children of any age. Mondays @ 7pm. Bible Church, 300 W. Browning. Confidential. For info. call 669-4800 ext. 124

**PROTECT YOUR bed:** Get a Vortex spray in bedliner at Prestige Auto Body & Accessories 101 S. Hobart - [prestigeofpampa.com](http://prestigeofpampa.com)

**RANCH HAND Grille** Guards available at Prestige Auto Body & Accessories 101 S. Hobart 665-3500 - [www.prestigeofpampa.com](http://www.prestigeofpampa.com)

**ONION PLANTS,** The Potting Shed, 410 E. Foster, (greenhouse behind Freeman's). Open 1-4, Mon.-Fri.

**SUN SO bright...need some shade?** Auto window tint available at Prestige Autobody & Accessories 101 S. Hobart 665-3500 [www.prestigeofpampa.com](http://www.prestigeofpampa.com)

**SUN SO bright...you need shade?** Auto Tint available at Prestige Auto Body & Accessories 101 S. Hobart 665-3500 - [www.prestigeofpampa.com](http://www.prestigeofpampa.com)

**TAYLOR TANS,** All New Bulbs! 9-7 pm., Mon.-Sat. 1 mo. unlimited \$25, 360 min. \$35. Large selection of lotions at below suggested retail!

**THE CARTRIDGE Guys** are now hiring for a full-time position. Apply in person, 700 N. Price Rd., Pampa.

**TOURNAMENT OF Champions,** on Thurs. 8 Ball, Fri. 9 Ball. 8 pm. in March only, at the OCB, 2302 Alcock

**TUXEDOS FOR** all occasions, \$49 & up. T-Shirts & More, 665-3036.

**WB IS** now included in your local channel package at Pampa Communications. For more info. call 665-1663.

**WOODY GUTHRIE Folk Music Center,** 320 S. Cuyler, now open Thurs.-Sat. 1-4

**Panhandle-Plains LAND BANK**

<b>Variable Rate</b>	<b>Fixed Rate</b>
<b>6.18%*</b>	<b>6.90%*</b>

**2005 CASH PATRONAGE \$2.7 MILLION**  
**\$.25 RETURNED ON EACH \$1 INTEREST PAID**

Farm - Ranch - Rural Recreational - Agribusiness and Rural Home Tracts

Amarillo 806-353-6688	Perryton 806-435-4319
Pampa 806-669-1126	Plainview 806-296-5579

\*Monthly Variable and 15 year Fixed Rates good through Feb. 21, 2006; call for a current quote. APR for variable rate is 6.4678% to 6.2962% depending on term of the loan.

**BSA Images**

**Women: Protect Your Heart**

Free Basic Screening:  
Includes height and weight measurements, blood pressure, body mass index

\$50 Deluxe Screening:  
Includes basic screening plus EKG; blood test for cholesterol, lipid profile and glucose; and nutrition counseling

Screening by appointment only 806-212-8888

Offer good through March 10, 2006  
7010 W. 9th • Amarillo • [www.bsaihs.org](http://www.bsaihs.org)

# Free workshop on severe weather spotting planned Saturday

AUSTIN — The Governor's Division of Emergency Management and the National Weather Service are recognizing this week, Feb. 26 to March 4, as Severe Weather Awareness Week, a time for Texas residents to plan and prepare for dangerous storms and floods.

Straight-line windstorms, down-burst rains and tornadoes can occur at any time of year in Texas. Basic preparedness plans should

be in place at home, at work and at school and each family member or employee should understand the plan. When a severe storm or tornado strikes, there may be only a few seconds to react and find shelter.

The Amarillo National Weather Service and Amarillo College will conduct a free training session on severe storm spotting.

The training will be held at 10 a.m. Saturday at the Amarillo

Business and Industry Center at 1314 Polk St. in Amarillo.

Local school and law enforcement officials, as well as weather enthusiasts, are encouraged to attend.

Registration for the free workshop begins at 9:30 a.m. The first step in preparedness is to ensure you have a reliable method of receiving weather information including TV, radio and NOAA weather radio, plus a back-up sys-

tem if one goes out. Battery powered equipment and extra batteries should be part of the plan.

For home, work or school, shelter areas should be designated, whether they are in basements below ground level, ground level windowless rooms, or interior hallways on the lowest floor. Protect yourself from flying debris with thick blankets, sleeping bags or mattresses.

If you are in a vehicle, mobile

home or portable classroom, move quickly to a strong building for shelter. If there is no shelter, lie flat in the nearest ditch or depression.

Choose a person to telephone outside your city to let others know you are safe and choose a place for family members to meet if your neighborhood and home are damaged or destroyed.

## Drought

Continued from Page 1

sist, much like what occurred during the Dust Bowl drought.

### The Dust Bowl drought

The Dust Bowl, which lasted from 1931-1939, was a severe drought that struck a wide swath of the Great Plains. It was a catastrophic blow to the U.S. economy, which was already staggering under the weight of the Great Depression. The Dust Bowl was the worst drought in U.S. history, eventually covering more than 75 percent of the country. Solar radiation heating the parched and blighted land caused temperatures in the region to rise to record-breaking levels.

"1936 was the hottest summer ever recorded across much of the Midwest and East," Abrams said. "Many of the single-day and monthly record-high temperatures across the eastern two-thirds of the country are from that year."

The Dust Bowl was also noted for the huge dust storms that billowed across the Great Plains and swallowed millions of acres of

farmland at a time. While a Dust Bowl-level drought could occur again, it is highly unlikely that the nation will see a return of the dust storms.

"The dust storms fed off the over-plowed and over-grazed lands of the Great Plains," said Dale Mohler, AccuWeather.com Expert Senior Meteorologist and a forecaster for the agricultural industry. "The agricultural practices at the time, combined with a long period of drought, caused severe damage to farmland in the region. Eventually the topsoil dried up to the point where it was swept away as great clouds of choking dust that stretched for miles."

"Today's agricultural practices, such as crop rotation and improved irrigation, as well as drought-resistant hybrid crops, would likely prevent the landscape from being as ruined as it was during the 1930s. For example, Illinois endured a terrible drought in 2005, but the state's corn yield was close to normal. However, a multiyear drought in the Great Plains would still be devastating for the nation."

**The hurricane connection**  
"It is not a coincidence

that the Dust Bowl years of the 1930s were marked by years of tremendous hurricane activity," said AccuWeather.com Hurricane Center Chief Forecaster Joe Bastardi. "For example, the record-shattering 2005 hurricane season was the first to eclipse 1933 in number of tropical cyclones, and that may only have been because we didn't have satellites in the 1930s to identify the major storms that failed to reach the U.S. coast."

Hurricanes are fed by warm waters. This year's warm Atlantic waters -- which are now setting up a possible major drought in the U.S. -- played a major role in the 2005 season's numerous and powerful storms. Conversely, because the Pacific has been relatively cool -- another prerequisite for the return of a Dust Bowl-like drought -- this year's Pacific hurricane season was tame from historical perspective.

"While we cannot yet tell how long this current pattern will last, if you trust history, then the 2005 hurricane season just may portend the return of a major drought to the Great Plains," Bastardi said.

## Dudley

Continued from Page 1

Louis and Chicago looking for cars. He'd take drivers with him and have them drive the cars back to Pampa when he found ones for sale.

When the Addingtons moved back to Wyoming, the Dudleys bought the building and leased it.

The small building next to Addington's was used for a liquor shop for a while, then it was later remodeled and turned into a barbershop.

Once she had graduated from high school, Mrs. Dudley attended college in nearby Wolventine, Okla., before Ray Dudley proposed and took her away to the Texas Panhandle.

"I came out here," Mrs. Dudley said. "Ray and I got married out here, but we had been dating for a couple of years."

That was 1934 and big, black clouds of dust rolled across the plains.

She laughed about those first few years, saying that as a newly-wed she wasn't interested in the weather.

"We had those big old dust storms then," Mrs. Dudley said. "You could be out on a picnic and it could be a beautiful sunny day and see this black cloud rolling in. People didn't know what it was."

She said she remembers coming back into town after a dust storm hit and going to the Addington's store.

"It was absolutely black," Mrs. Dudley said. "We had to go in and strike a match before we could even find the switch to turn the light on."

She said it wasn't a blowing dust storm. It was a rolling dust storm.

When those storms hit, she said it was black as midnight.

She bubbles with pride at the mention of her three children.

Mrs. Dudley has a daughter, Glenda, who lives in Hereford; and a son, Ed, who lives in Plainview. Her youngest son, Gary, lives in Pampa, but he's a construction superintendent who spends a lot of his time on jobs in Florida, California and Kansas.

Ed's prowess on the football field in Pampa earned him a scholarship under Coach Bear Bryant at Texas A&M University and a Southwest Conference championship.

Mrs. Dudley said she and her husband never missed one of his college football games, but they always liked coming home. Ed, too, as well as Glenda and Gary like coming home, she said.

"They like to come home just as well as when they

were in school," Mrs. Dudley said.

She's lived in the same house since 1941. She complains that the house is too big now.

"It's a big house," she said. "I don't need it, and I don't need this house, but there are so many memories here."

She says she just doesn't want to give up the house.

"We bought this corner right here in 1941," Mrs. Dudley said. "Every one of my kids started to school right here. All three of them finished high school right here."

It takes a lot of living to make a house a home, and Mrs. Dudley said her house is home.

"We've been here a long time," Mrs. Dudley said.

## Death

Continued from Page 1

Curfman of Cantu and Willis.

The relationship between the two was not immediately known to investigators.

"The investigation is still continuing, and we are being assisted in this investigation by Pampa Police Department and the Texas Rangers," Hoard said Friday morning.

Toxicology reports usually take at least four to five weeks to be completed and received, Curfman said.

The truck was impounded, removed from the hospital and placed in secure storage at the time of the incident, Hoard said. GCSO had not released it to the owner as of Friday pending the autopsy results.

"The truck has not been released to the owner as per instructions of the district attorney's office, and will not be released until a determination has been made on the death," Hoard said Friday morning. Chief Deputy Kelly Rushing said Friday afternoon that he believed the truck was still impounded.

During questioning of Cantu Wednesday concerning Willis, it was determined that the Immigration and Naturalization Service wished to have him detained.

"He had a resident alien card. We ran it, and they placed a hold on it," Hoard said.

Cantu has not been charged in connection with Willis' death, but was detained for the INS and transferred to one of their

facilities Thursday, according to Gray County Jail records.

"He will appear before a federal magistrate later concerning his status," Hoard said. "He spoke good English."

Information on what Cantu was hauling in his rig or where he made a delivery were not available as of press time Friday.

**401(K)  
ROLLOVER HEADQUARTERS**



**Duane Harp**  
1921 N. Hobart  
Pampa, Tx. 79065  
665-6753

**Edward Jones**  
Serving Individual Investors Since 1871  
Member SIPC

February 28th  
5-8pm  
727 W. Browning  
Parish Hall

St. Matthew's Episcopal Church

**50th Annual  
Shrove Tuesday  
Pancake Supper**  
*Pancakes, Bacon & all the trimmings*



Tickets \$5  
Pre-school free

During the supper the  
Day School Support  
Group will be having a  
Bake Sale & Scholastic  
Book Fair

**From Dents  
& Dings....  
To Everyday  
Fender Benders**



**... We're  
Your Full  
Service  
Collision  
Center!**

Bring your car to us for guaranteed quality repair. We use the latest equipment and techniques to restore your car to its pre-accident condition as quickly as possible, at a fair price. Our entire staff is committed to ensuring your complete satisfaction, from our skilled technicians to our customer service specialists. We'll work with your insurance company, take care of all the paperwork and keep you informed through every stage of the repair process. From start to finish, our most important job is making our customers happy!

**Complete Paint & Bodywork • Lifetime Guarantee  
Most Insurances Accepted • Detailed Estimates  
No Cutting Corners**

**PRESTIGE  
AUTO CENTER**  
101 S HOBART • 665-3560

**PMPA** Pampa Independent School District

Watch this space every Sunday for a weekly listing of non-athletic events from every campus in our school district

**Pampa ISD Events For The Week Of February 27 - March 3**

**Pampa High School**

February 27 • Sr. Scholarship Assembly • 9:30AM

February 27 • Parent Support Meeting • Bible Church 7:00-8:00PM

February 27 • 8th Grade Parent Meeting • 7:00-8:00PM

February 28 • 11th Grade Pre-Enrollment

February 28 • 9th, 10th, 11th Grade Parent Meeting • Auditorium 7:00PM

March 1 • 10th Grade Pre-Enrollment

March 2 • 9th Grade Pre-Enrollment

March 2 • Soccer Booster Meeting • Library 7:00PM

March 2 • Substance Abuse Awareness • MK Brown 7:00PM

**Pampa Junior High School**

March 1 • 6th grade boys choir to Lamar and Travis

March 2 • 6th grade boys choir to Austin and Wilson

March 3 • Gray County Spelling Bee 8:30AM

**Austin Elementary**

February 27 - March 3 • Book Fair

February 27 • Book Fair Family Night • 5:30-7:30PM

February 28 • Grandparents Day at the Book Fair • 11:30AM

March 1 • Donuts with Dad • 6:30-7:45AM

March 1 • 2nd Grade Music Program • 10:00-10:30AM

March 2 • 6th Grade Choir • 8:15AM

March 2 • Munchies with Mom at the Book Fair • 3:00-4:30PM

**Lamar Elementary**

February 27 • Spelling Bee 4th & 5th Grade

February 28 • Pampa Jr. High Choir • 9:15AM

February 28 • Bowling Field Trip 3rd Grade 11:30AM-1:15PM

February 28 • Bowling Field Trip 4th Grade • 1:25-3:10PM

February 28 & March 2 • Kid's Cafe • 5:30-6:30PM

February 28 & March 2 • Family Literacy • 6:00-7:30PM

**Travis Elementary**

March 1 • Pampa Jr. High Choir • 10:00AM

**Wilson Elementary**

February 27 • Booster Club • Library 5:30PM

February 27 & March 1 • Kids Cafe • 5:30-6:30PM

February 27 & March 1 • Family Literacy Night • 6:00-7:30PM

February 28 • 2nd Grade Program • Gym 1:45PM

March 1 • ESL • 1:00-3:00PM

March 2 • Pampa Jr. High Choir • 1:15PM

For the most up-to-date Pampa ISD information, Go to the school website at [www.pampaisd.net](http://www.pampaisd.net). From the parent information drop-down menu, click on the Pampa ISD Event Calendar

# Viewpoints

## Do the dog a favor and think before you buy or adopt

Dogs and movies. There is a correlation between the two and it often ends up with mistreated and dead dogs.

When the movie "101 Dalmatians" came out, moviegoers fell in love with the spotted dogs. Kids wanted to have them for pets and parents obliged. The only problem is that Dalmatians were bred as coach dogs, trained to run alongside horse-drawn coaches to protect against highwaymen and protecting the horses from stray dogs and wolves in Dalmatia, a part of Croatia.

They require a lot of exercise and training, and most of the families that got them as pets could not oblige because of their lifestyles.

Consequently, a lot of Dalmatians ended up neg-

lected, or worse, in the local dog pound, where many were euthanized because no one would adopt them.

It seems that every time a dog movie appears, the breed of dog in the movie becomes very popular.

Remember how popular Collies were when Lassie was rescuing Timmy from the well?

And the Saint Bernard "Beethoven?" Even Eddie, the terrier in "Fraser" enjoys status as a likable canine. They all triggered consumer demand for specific breed dogs, according to the Humane Society of the United States.

And now, with the release of the Disney film "Eight Below," the Humane Society said it anticipates a renewed popularity of Huskies and

Malamutes.

Further, with the Westminster Dog Show just completed, people who are shopping for a dog are looking at purebreds.

But what people who want to get a dog should realize is that they should pick a dog

that will match their lifestyle so the dog doesn't end up mistreated or dead.

"We applaud films that present the bond between dogs and their people," said Stephanie Shain, director of outreach for companion animals at the Humane Society. "Rich storytelling about animals and people who care about each

other is great entertainment and a true promotion for the benefits of having a dog. The downside is that people become so enamored by the character portrayed on screen that they want that dog in their own home. They assume the breed is great

without examining if it is the right match for their lifestyle."

And unfortunately, Shain said, it often doesn't work out and the dog is given up at an animal shelter, adding to the approximately 4 million homeless dogs already living in shelters, half of whom are euthanized because no one comes to adopt them.

Historically, this is true. Within six months of the release of "101 Dalmatians," shelters and rescue groups saw an increase of Dalmatians by 25 percent, according to figures from the Humane Society.

People saw the movie and wanted spotted puppies. They did not realize that the breed has specific needs and personalities that were not portrayed on the screen. The result was thousands of homeless Dalmatians.

The Humane Society offers this advice: First, do your homework. Research the breed to learn if the physical and mental needs match your lifestyle. For example, Huskies are high energy and require considerable exercise and training, and need constant companionship.

Leaving them home all day with nothing to do will backfire.

Second, if you think the breed will work, go to your local animal shelter because 1 in 4 shelter dogs are purebred. If the shelter does not have what you want, they can direct you to a "purebred rescue group."

If you do not want to adopt and want a puppy instead, you should find a reputable breeder and avoid the puppy mills that breed puppies as fast as they can. These puppy mills are interested in profit only, and do not take into account the physical and emotional needs of the dogs.

The Humane Society advises to never buy a dog unless

See DOGS, Page 5

**Dennis Spies**  
Editor



## Today in History

By The Associated Press

Today is Sunday, Feb. 26, the 57th day of 2006. There are 308 days left in the year.

Today's Highlight in History:

On Feb. 26, 1993, a bomb built by Islamic extremists exploded in the parking garage of New York's World Trade Center, killing six people and injuring more than 1,000 others.

On this date:

In 1815, Napoleon Bonaparte escaped from the Island of Elba to begin his second conquest of France.

In 1848, the Second French Republic was proclaimed.

In 1919, Congress established Grand Canyon National Park in Arizona.

In 1929, President Coolidge signed a measure establishing Grand Teton National Park.

In 1940, the United States Air Defense Command was created.

In 1945, a midnight curfew on nightclubs, bars and other places of entertainment was set to go into effect across the nation.

In 1951, the 22nd Amendment to the Constitution, limiting a president to two terms of office, was ratified.

*'Most of us probably feel we couldn't be free without newspapers, and that is the real reason we want the newspapers to be free.'*

— Edward R. Murrow  
American broadcast journalist (1908-1965)

In 1979, a total solar eclipse cast a moving shadow 175 miles wide from Oregon to North Dakota before moving into Canada.

In 1986, Pulitzer Prize-winning poet and author Robert Penn Warren was named the first poet laureate of the United States by Librarian of Congress Daniel J. Boorstin.

In 1987, the Tower Commission, which probed the Iran-Contra affair, issued its report, which rebuked President Reagan for failing to control his national security staff.

Ten years ago: President Clinton moved to step up economic sanctions on Cuba in response to Cuba's downing of two unarmed airplanes belonging to the Cuban-American exile group Brothers to the Rescue.

Five years ago: A U.N. tribunal convicted a Bosnian Croat political leader (Dario Kordic) and a military commander (Mario Cerkez) of war crimes for ordering the systematic murder and persecution of Muslim civilians during the Bosnian war.

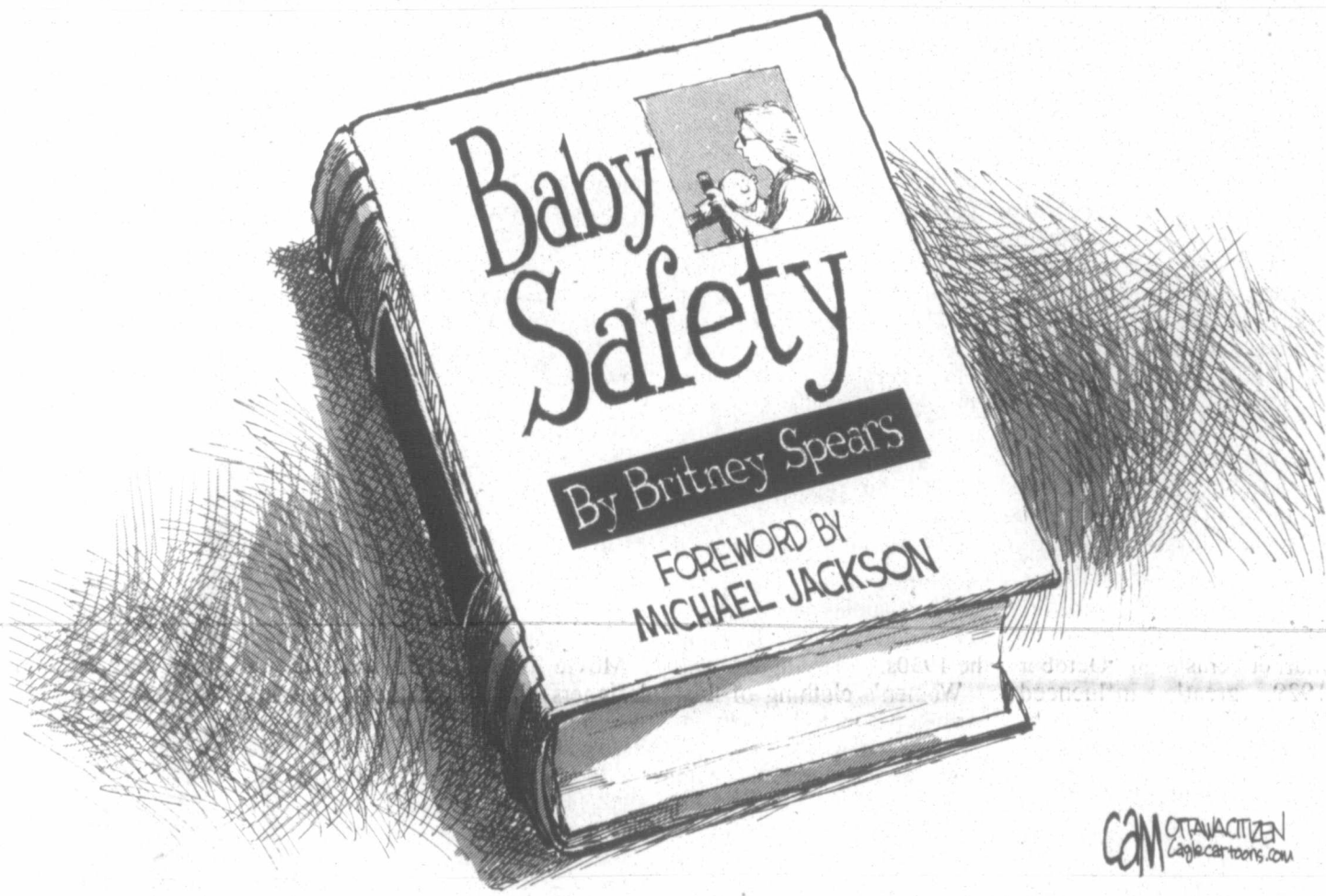

## Idle American: Underwater ice skating?

Even rabid sports enthusiasts can't keep up with the new events piled on already long lists of Winter Olympic Games. Some of them may be stolen from a Florida care center's recreation manual, and maybe should be sent back. How does "Olympic Dominoes" sound?

It will not be surprising if they add "Olympic Poker" to the list. Since ESPN has decided that poker is a sport, why not? One fan says he's going to hang around until underwater ice skating is added.

Now, make room for an old joke worth repeating. It's about the country guy who surprisingly won a gold medal. He was so proud of it, he had it bronzed ...

\*\*\*\*\*  
Pray tell when will media folk finish telling us all we need to know about Vice President Cheney's ill-fated

hunting experience in South Texas? The "who-what-when-where-why" stuff has pretty much been covered, like 47 times.

Cruelty jokes that formerly took years or decades to evolve now develop in minutes, showing up on the p.m. talk shows.

Tragically, they usually go way beyond cruel ...

\*\*\*\*\*  
An old chestnut comes to mind: "Other than that, Mrs. Lincoln, did you enjoy the play?" While the origin of this story is elusive, it was no doubt decades after Mrs. Lincoln was dead and gone.

Current probably parallel stories will be: "Other than that, Mr. Vice President, did you: (1) Enjoy the hunt? (2)

Kill any quail? or (3) Consider changing parties?"

\*\*\*\*\*

One wag, humming the Porter Wagoner's old tune, "You Gotta Have a License," figures the Vice President soon will push homeland security aside to give rangeland security a priority.

\*\*\*\*\*

Meanwhile, back on the ranch, when birds get wind that politicians are coming to hunt, they take down the "no fly zone" warnings and replace them with "fly any place you please" signs ...

\*\*\*\*\*  
Public officials might do well to put aside hunting gear while in the glaring media spotlight.

The sport has not been kind to President Bush or the VP. The former killed a lone bird on a "dove hunt" near Houston during his race for governor. Trouble was, the kill turned out to be the protected killdeer. Actually, the hunt was mostly a "photo op" for TV cameras, and, yes, Bush paid the \$130 fine for reducing the dwindling killdeer population by one ...

\*\*\*\*\*  
Before Valentine chocolates are gone from the box, consider the thoughtful Bob Johnston of Lake Dallas, Texas, who married Jeri on Jan. 28, 1967. He says the wedding date was purposely set on his birthday. That way, he's sure to remember their anniversary. It has worked for 39 years.

Trouble is, he can't remember her birthday on April ...  
See SPORT, Page 5

**Don Newbury**  
Columnist



**THE PAMPA NEWS**  
403 W. Atchison • Pampa, TX 79065  
806-669-2525 • 800-687-3348  
Fax: 806-669-2520  
email: editor@thepampanews.com

**Publisher: Sean Smith**  
Editor: Dennis Spies  
Advertising Director: ReDonn Woods  
Composing Supervisor: Brenda Cook

This newspaper (UPS 781-540) is published daily, except Saturdays, Thanksgiving and Christmas Day, by The Pampa News. Periodicals postage paid at Pampa, Texas. Postmaster: Send address changes to The Pampa News, P.O. Drawer 2198, Pampa, TX 79066-2198.

All carriers are independent contractors and The Pampa News is not responsible for advance payments of two or more months made to the carrier. Please pay directly to the Pampa News any payment that exceeds the current collection period. There are no mail subscriptions available within the city limits of Pampa. Mail subscriptions must be paid three months in advance.

© 2005 The Pampa News

## Texas Thoughts

By The Associated Press

A sample of editorial opinion around Texas:

■ Feb. 19  
Houston Chronicle on violence in Nuevo Laredo:

The distance between the shopping districts of the Texas/Mexico border's "los dos Laredos" is just a short walk across the international bridge. And yet, when it comes to crime, drugs and violence, the U.S. city of Laredo and its Mexican cousin, Nuevo Laredo, are worlds apart. The question is whether Laredo can dodge the impact of the frightening bloodshed that occurs unchecked right in its back yard.

On Feb. 6, two masked gunmen burst into the offices of the El Manana

newspaper and started shooting. Two grenades were thrown. Veteran reporter Jaime Orozco Tey was critically injured. There have been no arrests.

The attack is widely believed to be the work of drug cartels who want to silence reporting on their violent activities. Message received. Ramon Cantu, editor of El Manana, told the Dallas Morning News after the shooting that even if the paper learned of a specific motive for the attack, "I'm not so sure we would print it."

In the past five years, four Mexican journalists have been killed because of their reporting, according to the Committee to Protect Journalists. In April, a Nuevo Laredo radio reporter, Guadalupe Garcia Escamilla, was shot to death as she arrived at work. In

2004, top El Manana editor Roberto Mora Garcia was stabbed to death.

The fear has permeated news offices on the Texas side of the border. Reporting on the Nuevo Laredo violence has been "terrifying," Laredo Morning Times editor Diana Fuentes told the Dallas paper. Reporters have been threatened. The danger encourages self-censorship.

President Vicente Fox has called the El Manana attack "despicable" and vowed to continue his government's fight against organized crime. But some blame Fox's crackdown on the cartels for the escalating violence. The push disrupted some of the larger organizations but didn't eradicate them. They

See BORDER, Page 5

# Sport

Continued from Page 4

13th. His excuse: "I never can remember whether the 13th is her birthday, or the deadline for payment to the IRS..."

It was an event most communities observe — the annual Chamber of Commerce membership banquet. Though one of the smaller organiza-

tions in the state — it has fewer than 100 members — Greater Grandview CofC ended its 2006 banquet on the highest of notes. Inducted were 19 new members (mostly young people) into the organization's Hall of Fame.

Speakers had spoken, music played and awards handed out. Then came the induction. Patriotic background music filled the room as slides of the honorees hit the screen. Their accomplishments, most centering on highlight moments from high school, were alongside ...

In the audience, some wept. And when the slides ended, everyone stood, offering an enthusiastic and prolonged cheer. They're mighty proud of their newest inductees — all of whom are currently serving in the United States Armed Forces.

It was a classy idea. It was a wonderful benediction. It was a touching moment of proud Americans at their best ...

*Dr. Newbury is a speaker and author whose column appears weekly in 125 newspapers in six states.*

# Border

Continued from Page 4

splintered into so-called "cartelitos" that have been more difficult for federal law enforcement officials to track and control. Taking on the drug barons is necessary, but it is also Fox's duty to protect public safety.

Fox warned organized crime: "You will not force the Mexican people to yield, nor the federal government nor the country's security institutions." Those are tough words, but they ring hollow with local police, who are ill-equipped to take on the ruthless cartels. One Mexican sheriff asserted that that his job is not to go after drug traffickers, but to investigate burglaries.

Recently Fox spokesman Ruben Aguilar said police officers who are afraid of the drug cartels should not be there. But it will take more than simple courage to rein in the traffick-

ers. Drug gangs are believed to be responsible for last Monday's shooting deaths of two Mexican chiefs of police, one from Sabinas Hidalgo, the other from San Pedro Garza Garcia. Nuevo Laredo's police chief was shot dead last year, just hours after being sworn into office. Dozens of rank and file officers have fallen victim to drug violence.

The lawlessness rampant in the United States' southern neighbor threatens American police officials, too. Tony Garza, the U.S. ambassador to Mexico, has asked the Mexican government to investigate what happened Jan. 23, when it appeared that Mexican military personnel "apparently intervened to prevent a drug shipment from being intercepted" by U.S. authorities in Texas.

This country has a role to play in protecting citizens on both sides of the border and many incentives to play it forcefully. According to a Los

Angeles Times report, an estimated 95 percent of weapons, including pistols, shotguns, AK-47s and grenade launchers, confiscated from suspected Mexican criminals were first sold legally in the United States.

Although tourism in Nuevo Laredo has declined, the town still attracts American visitors. A breakdown in the rule of law there makes investigating crimes against U.S. citizens difficult. The disappearance last year of two young American women remains unsolved by Mexican authorities. In 2005, a State Department travel advisory made note of Nuevo Laredo's "uncertain security situation."

Many Texans and their political leaders have voiced their fear of illegal Mexican immigration.

Texans must also find ways to ensure that violence spawned by Mexican drug cartels and Americans' insatiable appetite for their wares doesn't cause a more harmful migration of cross-border violence.

## Depression era clothing collection on display at Canyon museum

CANYON — The Panhandle-Plains Historical Museum opened an exhibit of 1930s era clothing called "Glamour, Elegance & Style: Dressing During the Depression" on Saturday. The exhibition will continue through Oct. 29.

The Great Depression, brought about by the stock market crash of October 1929, greatly influenced American culture and fashion as American incomes fell dramatically.

Fewer ready-to-wear garments were purchased as women turned to constructing their own clothing and mending and patching items rather than replacing them. However, despite the economic hardships experienced by most Americans, women continued to follow fashion trends throughout the 1930s.

Women's clothing of this period, particularly evening gowns, tended to be elegant and glamorous, contrasting

sharply with the difficult economic conditions.

Hemlines fell and long, elegant evening dresses of velvet, satin and taffeta replaced the flappers' flamboyant, beaded short dresses. Shoulders were emphasized with large, full sleeves, while bias-cut fabrics clung sensuously to the figure.

Movie stars, and the designers who dressed them, became American fashion leaders.

Greta Garbo, Jean

Harlow, Marlene Dietrich, Joan Crawford and Loretta Young influenced popular fashion and often endorsed particular clothing and beauty products. American designers such as Adrian, (Gilbert Adrian), Irene (Irene Lentz), Austrian-born Hattie Carnegie and Howard Greer gained exposure through the movies and became dominant over more expensive Paris designers who were inaccessible to many consumers.

## Events calendar

• **The Small Business Development Center** in Amarillo is offering several spring seminars beginning in February. The first seminar will be Feb. 27. Additional seminars will be March 27, April 24 and May 15. For more information, call (806) 372-5151 or visit the center's Web site at [www.SmallBusinessDevelopmentCenter.com](http://www.SmallBusinessDevelopmentCenter.com). Each seminar will cost \$175.

• **Ten free Colorado blue spruce trees** will be given to each person who joins The National Arbor Day Foundation throughout October. To receive the free trees, send a \$10 membership contribution to Ten Blue Spruces, National Arbor Day Foundation, 100 Arbor Ave., Nebraska City, NE 68410, by Feb. 28.

• **Top O' Texas Rodeo Office**, 200 N. Ballard, will be accepting entry forms, fees and pictures no later than March 1 for the 2006 Miss Rodeo pageants to be held in June. For more information, call 665-6093 or 669-0434.

• **The Texas Association of Armed Guardsmen** will hold its annual meeting March 2-4 in Fredericksburg. The association has no dues and is trying to reach all guardsmen who do not know about the organization. All World War II merchant marines are invited to the meeting as well. For more information, call (325) 942-6756.

• **Saint Francis Knights of Columbus**, 10 miles east of Amarillo, will host two all-you-can-eat fish fry's from 6-8 p.m. March 3 and April 7 in observance of Lent.

• **Pampa Book Club** meets at 10 a.m. the sec-

ond Wednesday of each month at Lovett Memorial Library. The list for the next two months is March 8 "Mermaid Chair" by Sue Monk Kidd; and April 12 "One Soldier's Story" by Bob Dole or "Dying Thunder (Red River Wars)" by Terry Johnston.

• **College-bound high school students** can take the ACT Assessment on April 8 the next nation-

wide test date. The registration postmark deadline is March 3. Late registration postmark deadline is March 17. The cost is \$29 without and \$43 with the Writing Test (an additional \$18 fee is required for late registration). Students can receive registration information from their high school guidance counselors.

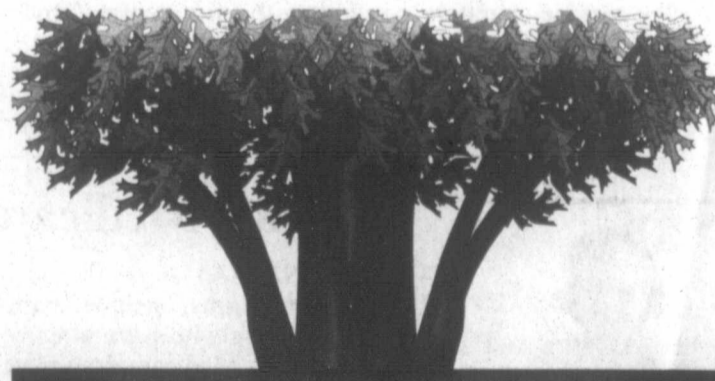

**PLANT YOUR TREES NOW!!!**

Largest Selection Of Trees In The Area...

• **FRUIT** • **SHADE**  
• **ORNAMENTAL**

*It's time to weed and feed!*

**WEST TEXAS LANDSCAPE**  
120 S. HOBART • 669-0158

PRYSTONE      ferti-lome

# Jump

Continued from Page 4

personally meet and interview to ensure a new owner can provide the right home environment; is knowledgeable in the genetic problems for which the breed is predisposed; and would welcome your questions and encourage visiting the puppies and parents in their home.

That information would save many people frustration and heartache and help stop the abuse that happens in puppy mills.

If you need more information, visit [www.hsus.org](http://www.hsus.org), or [www.PetsForLife.org](http://www.PetsForLife.org).

Take a few minutes and spare a dog the pain of running on the streets and eventually ending up euthanised upon a table.

Puppies are cute and cuddly, but they all grow up to be adult dogs.

*Dennis Spies is editor of The News.*

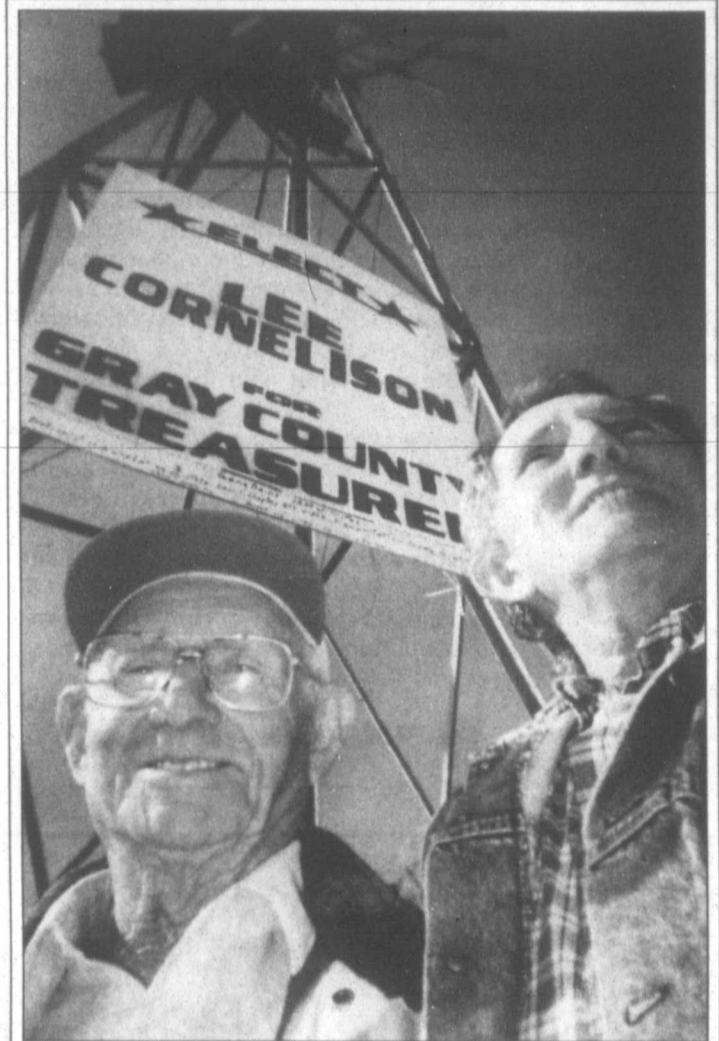

I'm asking for your vote, Gray County Citizens. Your vote is the only one that matters.

Thanks Dad for the signs, you build 'em good!

Your County Treasurer,  
**Lee Cornelison.**

Paid Pol. Adv. by Gene Rains, Treasurer, 1337 Williston, Pampa, Tx 79065

*"You are very well taken care of."*

THE STORY OF  
**Denise Cummins**  
DUMAS, TEXAS

LIVING IN THE TEXAS PANHANDLE FOR MANY YEARS, Denise Cummins didn't realize she was already well taken care of. That is, until she was diagnosed with ovarian cancer. It was then that she found out she had access to the only gynecologic oncology program in the region.

During her treatment, Denise participated in a clinical study. She was assigned a nurse who stayed with her every step of the way, checking her progress and making sure she wasn't having any problems. Not just a nurse, she was Denise's friend.

At Harrington Cancer Center, taking care of people means providing outstanding treatment, exceptional education, devoted social services and timely clinical research. Most importantly, it means we are touching lives...right here.

**THE DON & SYBIL HARRINGTON CANCER CENTER**  
*Touching lives... right here.*

**MAIN CAMPUS:**  
(806) 359-4673  
1-800-274-4673  
1500 Wallace Blvd.  
Amarillo, TX 79106

**COMPREHENSIVE BREAST CENTER:**  
(806) 356-1905  
1-800-377-4673  
1310 Wallace Blvd.  
Amarillo, TX 79106

**COULTER CAMPUS:**  
(806) 354-0950  
1301 Coulter, Ste. 100  
Amarillo, TX 79106

[www.harringtoncc.org](http://www.harringtoncc.org)

# Medical

## CRANIOFACIAL ACADEMY

### Dentist may bring relief from chronic headaches

(NAPSA) — Millions of people may be relieved to learn their chronic headaches can be cured — by specially trained dentists.

"By far the most common causes of headaches are dysfunctions of the muscles and joints of the head, face and neck," according to New Jersey-based Ira Klemons, DDS, PhD, president, American Board of Craniofacial Pain and a member of the Board of Directors of the American Academy of Craniofacial Pain.

About one in four Americans suffers with these conditions, which can cause headaches; migraines; pain in the eye, ear or face; dizziness; or ringing in the ears. Some become depressed as a result.

Many researchers believe that most craniofacial pain is caused by trauma, such as a fall, sports injury, or an automobile accident. But because the pain sometimes develops long after the accident, it's often hard to tell the cause. It can be so difficult to diagnose that some people battle these headaches for years, or even most of their lives.

That's one reason diagnosing and treating craniofacial pain requires a specially trained dentist or a physician with advanced training in dealing with joints and muscles.

Fortunately, a growing number of dentists have gained specialized training in diagnosing and treating headaches and facial pain and have demonstrated success rates of more than 90 percent because of their significant experience resolving problems with head and face muscles and joints.

Many of these dentists belong to the American Academy of Craniofacial Pain, which recently conducted a nationwide survey and discovered:

See PAIN, Page 12

### Women's study needs volunteers

(NAPSA) — Women who suffer from heavy, long-lasting, or frequent monthly menstrual cycles may be eligible to participate in a nationwide research study in their area.

The study will evaluate the efficacy of a medication for the relief of heavy, long-lasting, or frequent menstruation that may be associated with your monthly cycle. The study medication used contains similar ingredients as currently marketed birth control products.



Women are volunteering for a study that may help treat a common condition.

Many women suffer from the interference of heavy, long-lasting, or frequent menstruation and have to plan their lives around it, sometimes missing days at work or canceling activities with friends and family. This new study will involve taking a medication that may help treat this problem in women who desire oral contraception.

Researchers from over 35 medical facilities across the country are now enrolling and screening volunteers who are 18 years of age or over to participate in this research study sponsored by Berlex Inc.

Qualified participants will be asked to collect used sanitary products in order for blood loss to be measured. Participants will also keep diaries to record information about their menstrual bleeding and number of sanitary products used and to study medication intake.

Women who are eligible for the study will be compensated for their time and travel and receive study-related medical care by a licensed physician. Study

See STUDY, Page 12

## Move afoot to reduce trans fats

(NAPSA) — Trans fats are in the news a lot these days because a new regulation requiring that they be included on food nutrition labels is now in effect. Trans fats are created when liquid oils are made into solids by a process called partial hydrogenation. This increases shelf life and flavor stability, but at the cost of increased health risks.

These fats have been found to raise blood levels of LDL (or "bad") cholesterol. That means a significantly increased risk of heart disease.

Partially hydrogenated vegetable fats are present in about 40 percent of the food on grocery store shelves. Cookies, crackers, and microwave popcorn are big sources of trans fats, as are other processed foods such as margarines, butter-type spreads and cooking or baking shortenings, salad dressings, cakes, donuts, snack chips, chocolate candy, some breakfast cereals, French fries and other fried snack foods.

As of January 2006, manufacturers are required to list trans fats as part of the nutritional information box on all food labels.

That's why there's a movement to reduce and eliminate trans fats from foods.

The new regulation doesn't apply yet to foods people buy in restaurants and other away-from-home eateries. However, food-service operators — including the big fast-food chains — know that they

share the responsibility for providing good food that can be part of a healthy diet.

Most of the 925,000 restaurants in the U.S. have fryers, and those fryers use almost 18,000 tons of fat each year, much of it partially hydrogenated fat and oils. These restaurants are looking at ways to reduce trans fats in their menu items without cutting out taste, and that includes finding alternatives to partially hydrogenated oils.

One alternative gaining interest is an oil called low-linolenic soybean oil, made from a specially bred soybean. It was developed specifically to replace partially hydrogenated oils and can be used alone or in blends with other vegetable oils that have low or no trans fats to decrease or even eliminate trans fats in the foods fried in it.

To protect your health when you choose foods to enjoy at home, read the nutrition information panel and the ingredient label on packaged foods. And when you dine out, ask what sort of oil the restaurant is using. In both cases, you want to avoid partially hydrogenated oils and tropical oils (which contain high levels of unhealthy saturated fats). When you see "low-linolenic soybean oil," you know you'll be eating healthy.

For more information on trans fat reduction, visit the Web site [www.ZeroTransSoy.com](http://www.ZeroTransSoy.com).

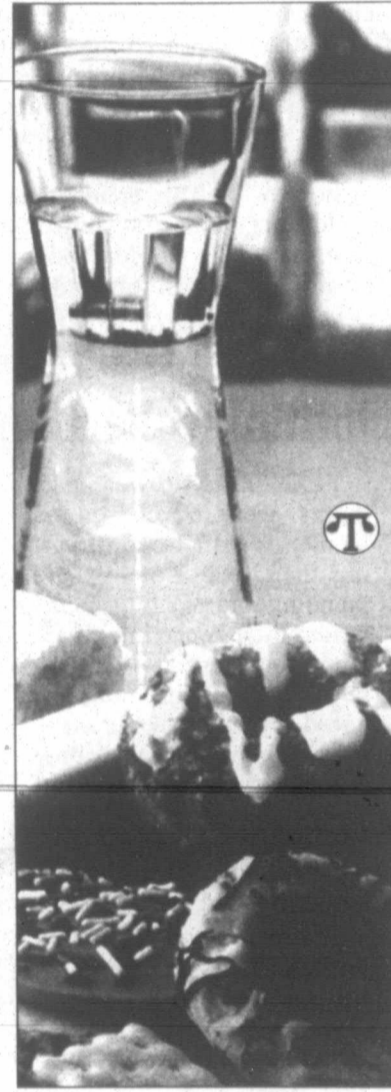

About 40 percent of the food on grocery store shelves — and much of the fried foods on restaurant menus — is made with trans fat-containing partially hydrogenated vegetable fats.



### Ralph Depee, D.D.S.

Member American Association of Orthodontists

#### Orthodontics For Children and Adults

- Free exam and estimate of cost
- Free second opinion
- Insurance filed

1304 Coffee St • Pampa, Texas • 665-0935

## Home Oxygen & Medical Equipment



### Sales & Rentals



1521 N. Hobart  
Pampa, Texas 79065  
800-669-0000 • 800-753-3910



"i was a princess when i was born."

Having a baby brings wonderful and dramatic changes to your life. As a mother, you'll play the starring role—but dad certainly has a supporting part. Bringing

one of the five family oriented, modern labor and delivery suites. Each room offers the comforts of home accompanied by state-of-the-art technology. As an integral

They may not remember it exactly, but we make sure their Moms and Dads do.

a baby into this world is an experience Mom and Dad will remember the rest of their lives. Every moment is precious, whether it's your first or even your fifth.

The first look. The first touch. The first time you hold your baby close.

At the Women's Center in Pampa Regional Medical Center, you'll experience individual care nurtured in

part of our services, we offer complete anesthesia options and childbirth classes led by an experienced instructor. Of course, fathers are encouraged to participate in the

entire process. Plus, gifts to celebrate you and your baby! Check us out at [prmcx.com](http://prmcx.com) — or call us at 806-665-3721

today. With our help, you'll make this change the best one of your life.



### Using Medicare drug coverage

(NAPSA) — As the new year begins, people with Medicare who have already joined a Medicare drug plan can take advantage of the new Medicare prescription drug coverage. Since this is a new program for Medicare, you might have

questions about how to use your Medicare drug plan.

For instance, what if you joined a plan but haven't received a plan ID card in the mail yet? Or, what if your drugs were covered by

See DRUGS, Page 12

## DEAN'S PHARMACY

### PERSONALIZED SERVICE

- Most Insurance Plans Accepted
- Knowledgeable, Friendly Staff
- Great Gift Ideas



Jim Pepper

2217 Perryton Parkway  
806-669-6896

Monday-Friday 9:00 am-6:30 pm  
Saturday 9:00 am - 1:00 pm

# Stock show officials release results from county exhibit

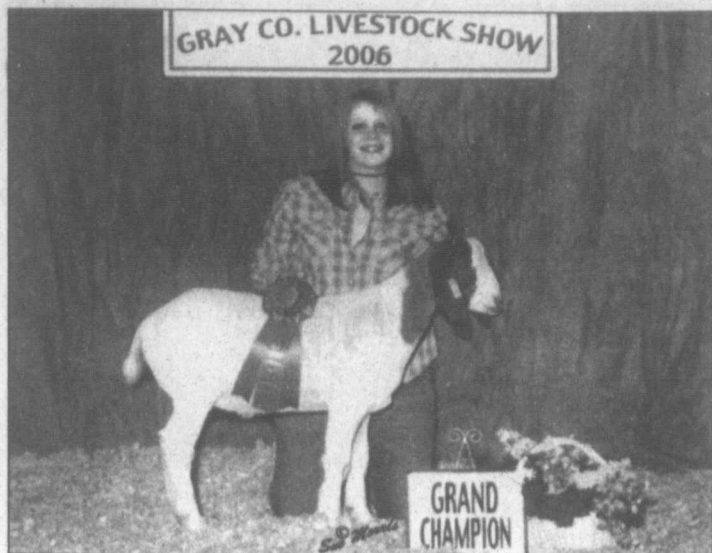

Hilary Thomas, Gray 4-H, Grand Champion-goats.

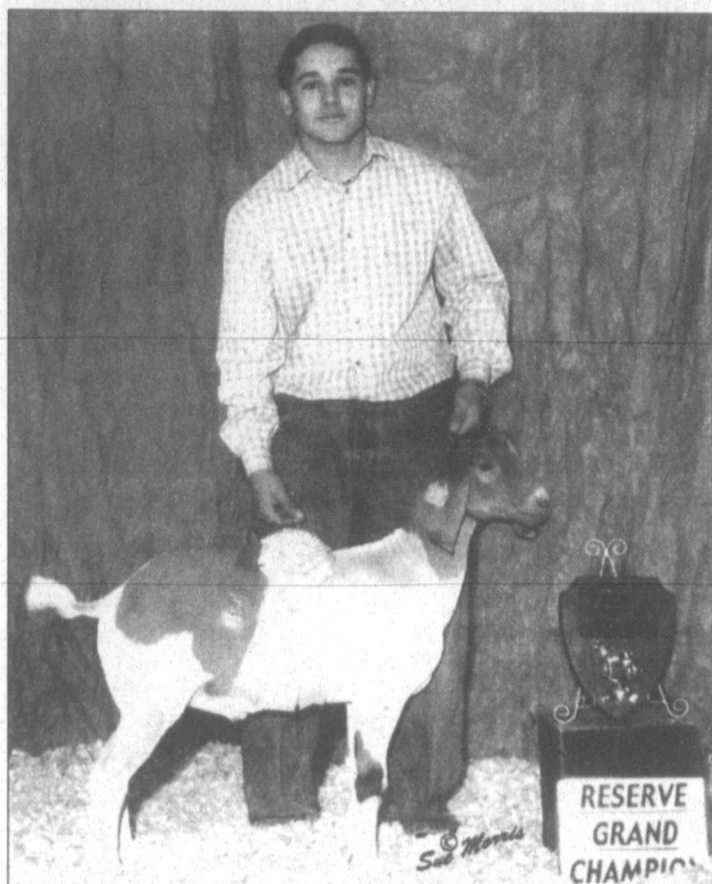

Anthony Ruiz, McLean FFA, Reserve Grand Champion-goats.

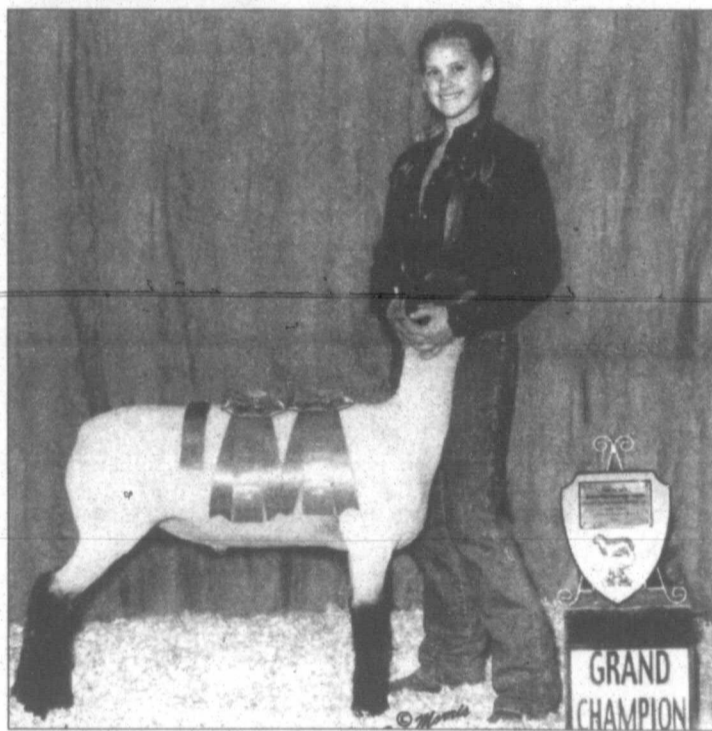

Emily Nicklas, Gray 4-H, Grand Champion-lambs.

The 2006 Gray County Livestock Show was held recently at Clyde Carruth Pavilion in Pampa.

Michael Clawson, County Extension agent for Swisher County, judged the sheep, goats and steers. Tom Lamle, ag science teacher of Beaver, Okla., judged the barrows.

A sale was held at the conclusion of the show at M.K. Brown Auditorium. Bidders were treated to a steak dinner.

The grand champions were Hilary Thomas, Gray 4-H, goats; Emily Nicklas, Gray 4-H, Lamb; Ashlee Lucas, Gray 4-H, steers; Jessica Baggerman, Gray 4-H, heifers; and K'Leigh Sweeney, Gray 4-H, barrows.

Participants earning reserve grand champion honors were Anthony Ruiz, McLean FFA, goats; Emily Nicklas, Gray 4-H, lamb; Elizabeth Terry, Pampa FFA, steers; Matricia Davis, Pampa FFA, heifers; and Bailey Read, Pampa FFA, barrows.

Results of the show are as follows:

**BREED CHAMPIONS**  
**Lambs.** Kristen Dunn, Pampa FFA, Finewool Cross; Emily Nicklas, Gray 4-H, Medium Wool; and Krista Shults, Pampa FFA, Southdown.

**Steers.** Tyler O'Neal, Pampa FFA, ABC; Kelby Rucker, Gray 4-H, Angus; Meagan Crawford, Gray 4-H, Charolais; Elizabeth Terry, Pampa FFA, Chianina; Jessica Baggerman, Gray 4-H, Santa Gertrudis; Zach Doan, Gray 4-H, Hereford; Ashlee Lucas, Gray 4-H, Maine; Meredith Couts, Pampa FFA, Shorthorn; and Ashlee Lucas, Gray 4-H, Simmental.

**Barrows.** Kristen Dunn, Pampa FFA, Berkshire; Michael Simer, Gray 4-H, Chester; J'Cee Holmes, Pampa FFA, Duroc; Bailey Read, Pampa FFA, Hampshire; J'Cee Holmes, Pampa FFA, Spots & Polands; K'Leigh Sweeney, Gray 4-H, Yorkshire; and Emily Licklider, Gray 4-H, Cross.

## RESERVE BREED CHAMPIONS

**Lambs.** Krista Shults, Pampa FFA, Finewool Cross; and Emily Nicklas, Gray 4-H, Medium Wool.

**Steers.** Tyler O'Neal, Pampa FFA, ABC; Bobby Haley, Gray 4-H, Angus; Courtney Crawford, Gray 4-H, Chianina; Garrett Couts, Pampa FFA, Hereford; Brittney Chisum, Gray 4-H, Maine; Ashlee Lucas, Gray 4-H, Shorthorn; and Garrett Couts, Pampa FFA, Simmental.

**Barrows.** Kara Lane, Gray 4-H, Berkshire; Karli Douglas, Pampa FFA, Chester; Kristen Dunn, Pampa FFA, Duroc; Laura Kirkland, Gray 4-H, Hampshire; Kristen Dunn, Gray 4-H, Spots & Polands; Emily Licklider, Gray 4-H, Yorkshire; and Garrett Kennedy, Pampa FFA, Cross.

## SHOWMANSHIP AWARDS

**Goats / Junior Competition.** Ty Baggerman, first place, Gray 4-H; and Macey Cochran, second place, Gray 4-H.

**Goats / Senior Competition.** Anthony Ruiz, first place, McLean FFA; and Ashlee Lucas, second place, Gray 4-H.

**Lambs / Junior.** Emily Nicklas, first place, Gray 4-H; and Kaylene Wyant, second place, Pampa FFA.

**Lambs / Senior.** Krista Shults, first place, Pampa FFA; and Kristen Dunn, second place, Pampa FFA.

**Steers and Heifers / Junior.** Kelby Rucker, first place, Gray 4-H; and Thomas Haley, second place, Gray 4-H.

**Steers and**

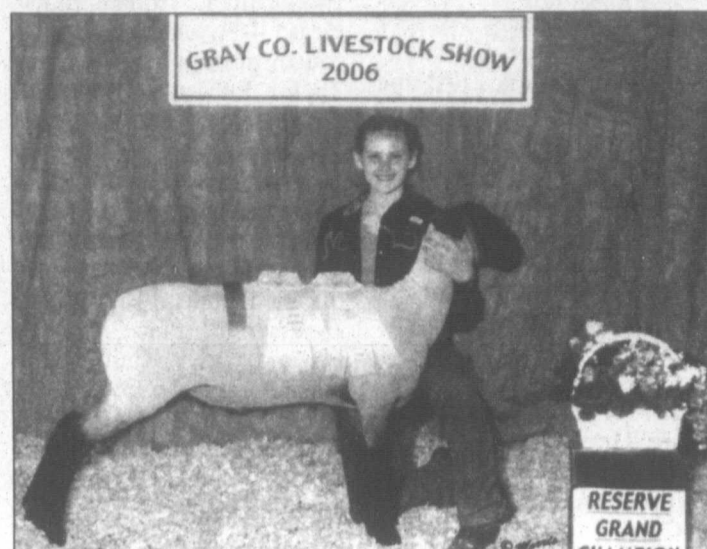

Emily Nicklas, Gray 4-H, Reserve Grand Champion-lambs.

**Heifers / Senior.** K'Lyn Holmes, first place, Pampa FFA; and Meredith Couts, second place, Pampa FFA.

**Barrows / Junior.** Emily Licklider, first place, Gray 4-H; and Garrett Couts, second place, Pampa FFA.

**Barrows / Senior.** K'Leigh Sweeney, first place, Gray 4-H; and Kristen Dunn, second place, Pampa FFA.

**STEER & HEIFER SHOW**  
**Class #1-ABC.** Tyler O'Neal, Pampa FFA, first and second place winner.

**Class #2-Angus.** Kelby Rucker, first place, Gray

County 4-H; and Bobby Haley, second place, Gray County 4-H.

**Class #3-Charolais.** Meagan Crawford, first place, Gray 4-H.

**Class #4-Chianina.** Elizabeth Terry, first place, Pampa FFA; Courtney Crawford, second place, Gray 4-H; and Meagan Crawford, third place, Gray 4-H.

**Class #5-Santa Gertrudis.** Jessica Baggerman, first place, Gray 4-H.

See SHOW, Page 8

EVERY PENNY STILL COUNTS  
**VOTE**  
**SCOTT B. HAHN**  
**FOR**  
**GRAY COUNTY TREASURER**  
**REPUBLICAN PRIMARY**  
**MARCH 7, 2006**  
Pol Adv. Barb Hahn, 8691 County Road 5, Pampa, Tx 79065

## Disaster readiness focus of next senior seminar

**AMARILLO** — Sometimes, minutes save lives. Preparedness can save those precious minutes when it comes to a disaster situation.

"Knowledge Saves Lives" is the topic of discussion at the Senior Seminar, scheduled for 1:30 p.m. March 9 in the Amarillo Senior Citizens' Center, Meeting Room 115.

Walt Kelley, emergency management coordinator for the City of Amarillo, as well as Potter and Randall counties, will be the guest speaker.

He will talk about why preparedness is necessary, how this knowledge can

save lives and what hazards are of concern in the this area.

Door prizes provided were donated by Scott's

Flowers and Amarillo Senior Citizens' Association.

For more information, contact Sue Church at (806) 373-0713.

Fast, Friendly, Efficient Service

**Alinet L Eldredge**  
 DBA Al's Bookkeeping & Tax Service  
 332 Perry Street • Pampa, Texas  
 665-4905 • 662-3976  
 Authorized IRS E-File Provider • IRS 1040  
 1040-A • 1040-EZ • 1040-X • etc.  
 Preparing Paper Returns to Mail or Electronic Returns to E-File

**JUDGE PAT PIRTLE**  
 for JUSTICE, SEVENTH COURT OF APPEALS  
 EXPERIENCED • CONSERVATIVE • QUALIFIED

**JUDICIAL EXPERIENCE • 1988 - 2006**

- Justice, Seventh Court of Appeals
- Presiding Judge, 251st District Court
- Local Administrative Judge, Randall County
- District Representative, Texas Association of District Judges

**PROFESSIONAL EXPERIENCE • 1977 - 1988**

- Private Practice of Law - Eleven Years
- Board Certified - Civil Trial Law
- Board Certified - Commercial Real Estate Law
- Board Certified - Residential Real Estate Law

**PERSONAL**

- Married to Jan for 33 years (3rd grade teacher)
- Son: Dr. Jordan Pirtle (29 years)
- Son: Michael C. Pirtle (22 years)
- 2 Beautiful Granddaughters
- Member, Paramount Terrace Christian Church
- Kairos Prison Ministry; Golden Spread Emmaus

**EDUCATION**

- Doctors of Jurisprudence, Texas Tech School of Law, 1977
- Bachelor of Business Administration, Texas Tech, 1974

**LICENSES**

- Licensed - State of Texas 1977
- Licensed - U.S. District Court, Northern District of Texas
- Licensed - U.S. Fifth Circuit Court of Appeals

**Judge Pat Pirtle**

Political Advertising paid for by Pat Pirtle in compliance with the voluntary limits of the Judicial Campaign Fairness Act, Kent R. Papp, Treasurer

**JUDGMENT YOU CAN TRUST... JUSTICE YOU CAN COUNT ON**

PLEASE VOTE FOR  
**DURWARD DUNLAP**  
 REPUBLICAN  
 FOR GRAY COUNTY  
**COMMISSIONER PCT. 2**

- Lived In Gray County Since 1965
- Owned A Successful Business For Over 24 1/2 Years
- Experienced In Road Construction

**"I plan to improve and develop a stronger county through my experience and commitment."**

**YOUR VOTE DOES COUNT!**

Pol Ad Paid For By John R. Spearman, Jr., 8822 FM 2391, Pampa TX 79065

# Show

Continued from Page 7

**Class #6-Medium Weight Hereford.** Zach Doan, first place, Gray 4-H; and Kelby Rucker, second place, Gray 4-H.

**Class #7-Heavy Weight Hereford.** Garrett Coutts, first place, Pampa FFA; and Jessica Baggerman, second place, Gray 4-H.

**Class #8-Medium Weight Maine.** Brittney Chisum, first place, Gray 4-H; Bill Haley, second place, Gray 4-H; and Matricia Davis, third place, Pampa FFA.

**Class #9-Heavy Weight Maine.** Ashlee Lucas, first place, Gray 4-H; and K'Lyn Holmes, second place, Pampa FFA.

**Class #10-Medium Weight Shorthorn.** Meredith Coutts, first place, Pampa FFA; and Ashlee Lucas, second place, Gray 4-H.

**Class #11-Heavy Weight Shorthorn.** Ashlee Lucas, first place, Gray 4-H; and Kellan Quarles, second place, Gray 4-H.

**Class #12-Medium Weight Simmental.** Ashlee Lucas, first place, Gray 4-H; and Thomas Haley, second place, Gray 4-H.

**Class #13-Heavy Weight Simmental.** Garrett Coutts, first place, Pampa FFA; and Ty Baggerman, second place, Gray 4-H.

**Heifers.** Jessica Baggerman, first place, Gray 4-H; Matricia Davis, second place, Pampa FFA; Robin Doan, third place, Gray 4-H; and Ty Baggerman, fourth place, Gray 4-H.

## GOAT SHOW

**Class #1-Light Weight Goats.** Elizabeth Thomas, first and second place, Gray 4-H; Hilary Thomas, third place, Gray 4-H; John Baggerman, fourth place, Gray 4-H; and Brittney Chisum, fifth place, Gray 4-H.

**Class #2-Light Medium Weight Goats.** Anthony Ruiz, first place, McLean FFA; Brittney Chisum, second place, Gray 4-H; Robin Doan, third place, Gray 4-H;

Bailey Read, fourth place, Pampa FFA; and Tabitha Courter, fifth place, Gray 4-H.

**Class #3-Medium Weight Goats.** Hilary Thomas, first place, Gray 4-H; Anthony Ruiz, second place, McLean FFA; Ty Baggerman, third place, Gray 4-H; Ashlee Lucas, fourth place, Gray 4-H; and Taylor Eubank, fifth place, Gray 4-H.

**Class #4-Heavy Weight Goats.** Taylor Smith, first place, Gray 4-H; Taryn Eubanks, second place, Gray 4-H; Bailey Read, third place, Pampa FFA; Robin Doan, fourth place, Gray 4-H; and Tyler Smith, fifth place, Gray 4-H.

## LAMB SHOW

**Class #1-Finewool Cross.** Kristen Dunn, first place, Pampa FFA; and Krista Shults, second place, Pampa FFA.

**Class #2-Light Weight Medium Wool.** Emily Nicklas, first place, Gray 4-H; Kaylene Wyant, second place, Pampa FFA; Robert Douglas, third place, Gray 4-H; Brandon Leith, fourth place, Gray 4-H; and Emily Nicklas, fifth place, Gray 4-H.

**Class #3-Medium Weight Medium Wool.** Emily Nicklas, first and fifth place, Gray 4-H; Kaylene Wyant, second place, Pampa FFA; Chance Douglas, third place, Gray 4-H; and Krista Shults, fourth place, Pampa FFA.

**Class #4-Southdown.** Krista Shults, first place, Pampa FFA.

## BARROW SHOW

**Class #1-Berkshire.** Kristen Dunn, first place, Pampa FFA; and Kara Lane, second place, Gray 4-H.

**Class #2-Light Weight Chester.** Karli Douglass, first place, Pampa FFA; Hogan Ketchersid, second place, McLean FFA; Austin Pritchett, third place, Pampa FFA; Lauren Coutts, fourth place, Pampa FFA; and Jesse Parks, fifth place, McLean FFA.

**Class #3-Medium Weight Chester.** Michael Simer, first place, Gray 4-H; Maggie Hopkins, second place, Pampa FFA; John Luke Covalt, third place, Pampa FFA; and Kaylene Wyant, fourth place, Pampa FFA.

**Class #4-Light Weight Duroc.** K'Leigh Sweeney, first place, Gray 4-H; Stephen McCarley, second place, Pampa FFA; Blake Chisum, third place, Gray 4-H; Larri Golleher, fourth place, Pampa FFA; and Elizabeth Thomas, fifth place, Gray 4-H.

**Class #5-Medium Weight Duroc.** Sierra Parker, first place, Pampa

FFA; Laura Kirkland, second place, Gray 4-H; Jamie Pergeson, third place, Pampa FFA; Cody Adams, fourth place, Pampa FFA; and Blake Chisum, fifth place, Gray 4-H.

**Class #6-Heavy Weight Duroc.** J'Cee Holmes, first place, Pampa FFA; Kristen Dunn, second place, Pampa FFA; Kyler Payne, third place, Gray 4-H; Jake Craig, fourth place, Pampa FFA; and Lindsey Brown, fifth place, Gray 4-H.

**Class #7-Light Weight Hampshire.** Laura Kirkland, first place, Gray 4-H; Jonathan Cook, second place, Pampa FFA; Bailey Read, third place, Pampa FFA; Levi Sailor, fourth place, Pampa FFA; and Ty Youree, fifth place, Gray 4-H.

**Class #8-Light Medium Weight Hampshire.** Meredith Coutts, first place, Pampa FFA; Elizabeth Terry, second place, Pampa FFA; Bailey Read, third place, Pampa FFA; John Luke Covalt, fourth place, Pampa FFA; and Garrett Coutts, fifth place, Pampa FFA.

**Class #9-Medium Weight Hampshire.** Meredith Coutts, first place, Pampa FFA; Garrett Coutts, second place, Pampa FFA; Austin Pritchett, third place, Pampa FFA; Ty Youree, fourth place, Gray 4-H; and Briggan Wheat, fifth place, Gray 4-H.

**Class #10-Medium Heavy Weight Hampshire.** Bailey Read, first place, Pampa FFA; Cori Cook, second place, Gray 4-H; Ethan Greer, third place, Pampa FFA; Brittany Simer, fourth place, Gray 4-H; and Anthony Ruiz, fifth place, McLean FFA.

**Class #11-Heavy Weight Hampshire.** Kristen Dunn, first place, Pampa FFA; Garrett Kennedy, second place, Pampa FFA; Daniel Lee, third place, McLean FFA; Kyler Payne, fourth place, Gray 4-H; and Tyler O'Neal, fifth place, Pampa FFA.

**Class #12-Light Weight Spots & Polands.** Ashlee Lucas, first place, Pampa FFA; Kristen Dunn, second place, Pampa FFA; Elizabeth Thomas, third place, Gray 4-H; Matricia Davis, fourth place, Pampa FFA; and Rachel Simer, fifth place, Gray 4-H.

**Class #13-Medium Weight Spots & Polands.** Shelby Whatley, first place, Gray 4-H; J'Cee Holmes, second place, Pampa FFA; Courtney Crawford, third place, Pampa FFA; Joey Johnson, fourth place, Gray 4-H; and Meredith Coutts, fifth place, Pampa FFA.

**Class #14-Heavy Weight**

**Spots & Polands.** J'Cee Holmes, first place, Pampa FFA; Kristen Dunn, second place, Pampa FFA; K'Lyn Holmes, third place, Pampa FFA; Ethan Greer, fourth place, Pampa FFA; and Matricia Davis, fifth place, Pampa FFA.

**Class #15-Light Weight Yorkshire.** Levi Sailor, first place, Pampa FFA; Garrett Coutts, second place, Pampa FFA; Macy Cochran, third place, Gray 4-H; Alex Stevens, fourth place, Pampa FFA; and Hannah Hopkins, fifth place, Pampa FFA.

**Class #16-Medium Weight Yorkshire.** K'Leigh Sweeney, first place, Gray 4-H; Colten Ensey, second place, Gray 4-H; Lauren Coutts, third place, Pampa FFA; Brittney Green, fourth place, Pampa FFA; and Larri Golleher, fifth place, Pampa FFA.

**Class #17-Heavy Weight Yorkshire.** Emily Licklider, first place, Gray 4-H; Meredith Coutts, second place, Pampa FFA; Kendra Boaz, third place, Pampa FFA; Zach Licklider, fourth place, Pampa FFA; and J'Cee Holmes, fifth place, Pampa FFA.

**Class #18-Light Weight Cross.** Bailey Read, first place, Pampa FFA; Roper Sweeney, second place, Gray 4-H; Karli Douglass, third place, Pampa FFA; Elizabeth Thomas, fourth place, Gray 4-H; and Garrett Kennedy, fifth place, Pampa FFA.

**Class #19-Light Medium Weight Cross.** Garrett Coutts, first place, Pampa FFA; Stephen McCarley, second place, Pampa FFA; Laci Sailor, third place, Pampa FFA; Brittney Green, fourth place, Pampa FFA; and Logan Sparling, fifth place, McLean FFA.

**Class #20-Light Medium Weight Cross.** Emily Terry, first place, Pampa FFA; Elizabeth Terry, second place, Pampa FFA; Meredith Coutts, third place, Pampa FFA; Kevin Smith, fourth place, McLean FFA; and Sierra Parker, fifth place, Pampa FFA.

**Class #21-Medium Heavy Weight Cross.** Garrett Kennedy, first place, Pampa FFA; Tyler O'Neal, second place, Pampa FFA; Daniel Lee, third place, McLean FFA; Laci Sailor, fourth place, Pampa FFA; and Garrett Coutts, fifth place, Pampa FFA.

**Class #22-Heavy Weight Cross.** Emily Licklider, first place, Gray 4-H; Lauren Coutts, second place, Pampa FFA; Zach Licklider, third place, Pampa FFA; Kaylene Wyant, fourth place, Pampa FFA; and John Luke Covalt, fifth place, Pampa FFA.

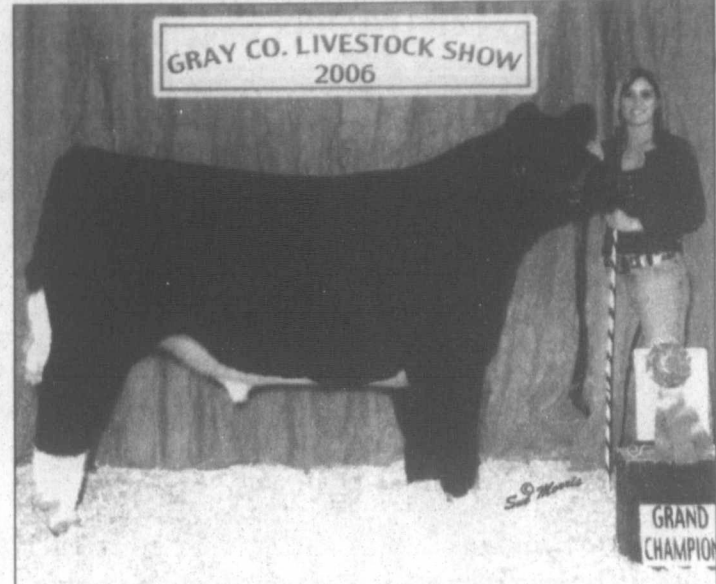

Ashlee Lucas, Gray 4-H, Grand Champion-steers.

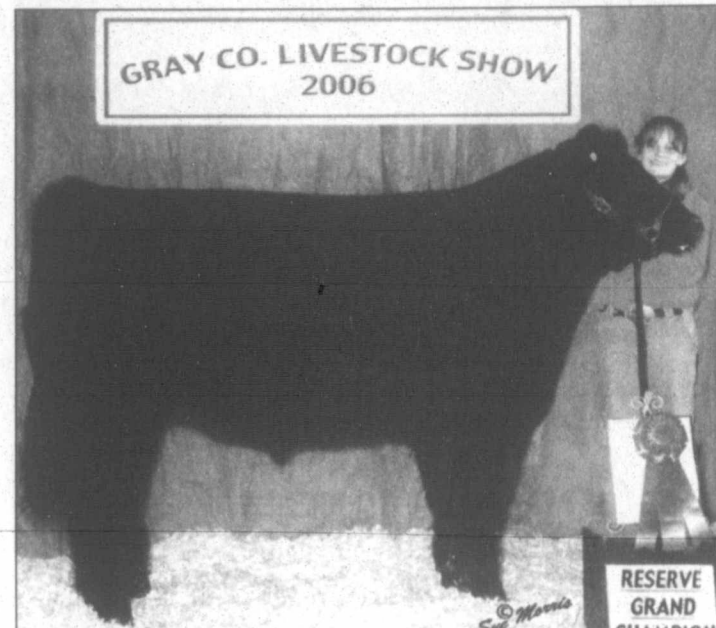

Elizabeth Terry, Pampa FFA, Reserve Grand Champion-steers.



K'Leigh Sweeney, Gray 4-H, Grand Champion-barrows.

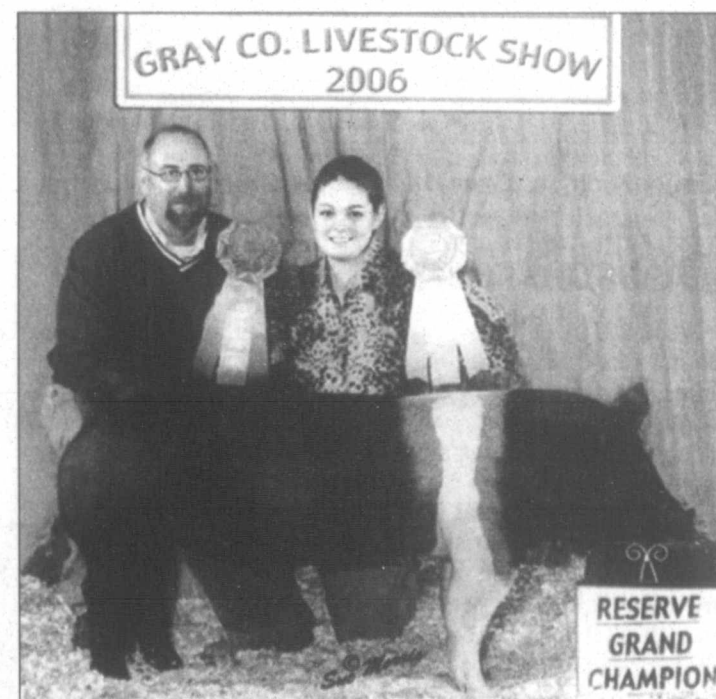

Bailey Read, Pampa FFA, Reserve Grand Champion-barrows.

## QUALITY BUILT SERVICE BODIES



**AMERICAN EQUIPMENT & TRAILER**  
610 N. GRAND - AMARILLO, TX  
806-383-8831



**dollar off sale**

**\$1.00 OFF**  
Sq. Yd. Instock **CARPET**

**\$1.00 OFF**  
Sq. Ft. Instock **LAMINATE & CERAMIC TILE**



We Have **INHOUSE** CERTIFIED PROFESSIONAL INSTALLERS

**THE FLOOR STORE**  
2100A PERRYTON PKWY • 665-4455  
Jerry & Marian Wilmoth Owners

**THE HOBBY SHOP & FRAME SHOP**

Let Us Put Your Work Of Art In Our Work Of Art!

**ATTENTION BOY SCOUTS**

FOR ALL THE SUPPLIES YOU NEED TO PREPARE FOR THE "PINE CAR DERBY"

**WE HAVE EVERYTHING YOU MAY NEED**

**217 N. CUYLER**  
**669-6164**

MONDAY-FRIDAY 10:00AM-5:30PM  
SATURDAY 10:00AM-2:00PM

**Beginner Conversational Spanish Classes**

Flexible class times  
Afternoons or evenings

**Six Week Session • \$50**  
OR  
**\$30 monthly rate**

for those interested in ongoing education

For more information contact  
**Chrissy at 665-2037**



# Drilling Intentions

**Intentions to drill**  
**GRAY (EAST PANHANDLE)** Gruy Petroleum Mgmt. Co., PD 3200', for the following wells:

#4 Dwyer, 1200' from North & 1960' from West line, Sec. 11,30,H&GN.

#4 Wilson, 1700' from South & 2090' from East line, Sec. 1,—,BS&F.

**HEMPHILL (BUFFALO WALLOW Granite Wash)** Dominion Oklahoma Texas E&P, Inc., #25 Meek '67', 1810' from South & 2351' from West line, Sec. 67,M-1,H&GN, PD 5300'.

**HEMPHILL (BUFFALO WALLOW Granite Wash)** Noble Energy Production, Inc., PD 13500', for the following wells:

#4127P Hefley, 1400' from South & 2173' from West line, Sec. 41,M-1,H&GN.

#5729P Holland 'C', 950' from South & 900' from West line, Sec. 57,M-1,H&GN.

#4222P Teas '42', 2000' from North & 1350' from West line, Sec. 42,M-1,H&GN.

#4422P Willis 'A', 1575' from North & 1700' from West line, Sec. 44,M-1,H&GN.

**HEMPHILL (DYCO Granite Wash)** Dominion Oklahoma Texas E&P, Inc., #4 Locke '60', 661' from South & 659' from East line, Sec. 60,A-2,H&GN, PD 5500'.

**HEMPHILL (WILDCAT & S.W. CANADIAN Granite Wash)** Gruy Petroleum Mgmt. Co., #7207 Isaacs, 1020' from North & 990' from East line, Sec. 207,C,G&MMB&A, PD 10900'.

**HEMPHILL (WILDCAT & HEMPILL Douglas)** Samson Lone Star, L.P., #1 Walker Ranch '10', 660' from North & 1780' from East line, Sec. 10,41,H&TC, PD 12895'. Re-Entry

**HEMPHILL (HEMPHILL Granite Wash)** Asher Resources, #9 Mamie Pearl Risley, 2225' from North & 500' from East line, Sec. 6,1,I&GN, PD 13500'.

**HEMPHILL (HEMPHILL Lower**

**Granite Wash) Devon Energy Production Co., L.P., #2 Norris, 1350' from North & 1260' from East line, Sec. 4,1,I&GN, PD 12910'. Recompletion**

**HEMPHILL (WILDCAT & SOUTH RED DEER CREEK Upper Morrow)** Pablo Energy, L.L.C., #6036 Mentota Ranch, 620' from South & 467' from West line, Sec. 36,1,I&GN, PD 12600'.

**HUTCHINSON (WILDCAT above 4800')** Latigo Petroleum Texas, L.P., #1 Coble Morgan 'A' 182, 5459' from North & 1127' from East line, J.D.J Rodriguez Survey, PD 4800'.

**HUTCHINSON (WILDCAT above 4800')** Latigo Petroleum Texas, L.P., #1 Coble Morgan 'A', 918' from N/South & 717' from W/East line, Sec. 18,M-26,TCRR, PD 4800'.

**ROBERTS (WILDCAT & HANSFORD Mississippian) Strat Land Exploration Co., #1055 Hale 467' from South & 1250' from East line, Sec. 55,R,AB&M, PD 8850'. Rule 37**

**ROBERTS (WILDCAT & ST. CLAIR Granite Wash) Crest Resources, Inc., #4 W.H. Martin, 2023' from South & 1690' from West line, Sec. 83,C,G&M, PD 9900'.**

**ROBERTS (ST. CLAIR Granite Wash) Devon Energy Production Co., L.P., Chambers '79', Sec. 779,B-1,H&GN, PD 11000', for the following wells:**

#1, 2176' from North & 1065' from East line of Sec.

#2, 2300' from North & 2400' from West line of Sec.

**ROBERTS (HORIZON Cleveland) Latigo Petroleum Texas, L.P., #7 Courson Ranch '136', 554' from North & 1406' from West line, Sec. 136,C,G&M, PD 11040'. Recompletion**

**ROBERTS (WILDCAT & RED DEER CREEK Granite Wash) Questar E&P Co., Christie Tipps, Sec. 25,B-1,H&GN, PD 11500', for the following wells:**

#9025, 625' from North & 1960' from East line of

**Sec. #10025, 1800' from North & 2500' from East line of Sec.**

**WHEELER (WILDCAT & B&B Atoka) Chesapeake Operating, Inc., #2 Britt Ranch '30', 1980' from North & 933' from West line, Sec. 30,RE,R&E, PD 16000'.**

**WHEELER (DYCO Granite Wash) Dominion Oklahoma Texas E&P, Inc., PD 5900', for the following wells:**

#4 Lohberger '25', 1931' from North & 371' from West line, Sec. 25,M-1,H&GN.

#2 Roberts '14', 459' from South & 730' from West line, Sec. 14,RE,R&E.

**WHEELER (WILDCAT & FRYE RANCH Granite Wash 'A') Questar E&P Co., #2034 Huff, 1600' from North & 933' from West line, Sec. 34,A-3,H&GN, PD 16000'.**

**WHEELER (WILDCAT & LISTER Granite Wash) Noble Energy Production, Inc., #0618 Wiley, 930' from South & 467' from East line, Sec. 6,L,J. Poitevent, PD 14200'.**

**WHEELER (WILDCAT & MILLS RANCH Atoka) Sanguine Gas Exploration, L.L.C., #1040 Mills Ranch, 1250' from North & 900' from West line, Sec. 40,A-7,PD 17000'.**

**WHEELER (WEST PARK Granite Wash) Devon Energy Production Co., L.P., #1 West Park SWD '18', 2495' from South & 421' from West line, Sec. 18,RE,R&E, PD 6000'. Injection**

**Gas Well Completions**  
**HEMPHILL (BUFFALO WALLOW Granite Wash) Newfield Exploration Mid-Con., #16H J.P. Meek, Sec. 69,M-1,H&Gn, spud 1-21-05, drlg. compl 4-1-05, tested 6-23-05, potential 2282 MCF, MD 14300', PBTD MD 14201' — Horizontal**

**HEMPHILL (BUFFALO WALLOW Granite Wash) Samson Lone Star Ltd. Partnership, #1758 Francis, Sec. 58,M-1,H&GN, spud 10-18-05, drlg. compl 11-5-05, tested 12-16-05, TD 12800', PBTD 12720' —**

**HEMPHILL (BUFFALO WALLOW Granite Wash) Samson Lone Star Ltd. Partnership, #19 Meadows '5', Sec. 5,4,AB&M, spud 9-25-05, drlg. compl 10-18-05, tested 12-7-05, TD 12620', PBTD 12530' —**

**HEMPHILL (DYCO Granite Wash) Devon Energy Production Co., L.P., #3026 Zybach, Sec. 26,M-1,H&GN, spud 8-27-05, drlg. compl 9-29-05, tested 10-22-05, TD 13555', PBTD 13512' —**

**HEMPHILL (HEMPHILL Granite Wash) Samson Lone Star Ltd. Partnership, #14 Hobart '67', Sec. 67,A-2,H&GN, spud 10-20-05, drlg. compl 11-9-05, tested 1-7-06, TD 12800', PBTD 12652' —**

**HEMPHILL (WASHITA CREEK Morrow 15225') Kaiser-Francis Oil Co., #1 Bowers 'D', Sec. 255,C,G&MMB&A, spud 8-12-04, drlg. compl 7-28-05, tested 2-1-06, potential 666 MCF, TD 20104', PBTD 15583' — Re-Entry**

**HUTCHINSON (SHIRLEY Tonkawa) Strat Land Exploration Co., #1-83 Jarvis Unit, Sec. 83,5-TT&NO, spud 7-25-05, drlg. compl 8-25-05, tested 1-20-06, potential 48 MCF, TD 6193', PBTD 6153' — SWR #10**

approved to commingle  
**ROBERTS (ALPARD PEARSON Brown Dolomite) Latigo Petroleum Texas, L.P., #133-4A Courson Ranch, Sec. 133,C,G&M, spud 4-21-05, drlg. compl 10-1-05, tested 1-17-06, potential 86 MCF, TD 8260',**

**PBTD 3320' — Plug-Back ROBERTS (RED DEER CREEK Granite Wash) Upland Resources, Inc., #3 McMordie, Sec. 89,C,G&M, spud 11-1-05, drlg. compl 1-16-06, tested 1-25-06, TD 9804', PBTD 9746' —**  
 See INTENTS, Page 12

**Dear Voters,**

As you know I am now the emcumbent and as promised I stand on my record. The last 36 months we have been able to rebuild 30 plus miles of cliche roads, we have dug up, hauled in, & laid down over 66,000 yards of cliche, 1000 yards of rock & base materials. New culverts were installed and drainage ways and bar ditches were cleared of trees and debris and opened up! I am asking for your vote on March 7th in the Republican primary.

**Gary Wiltoughby**

Pol Ad Paid for by Gale Thompson, Treasurer, 1228 Christine, Pampa, Tx 79065

**ELECT**

**TORY PEET**

**FOR COUNTY TREASURER**

**QUALIFICATIONS:**

1. BS Degree in Mathematics.
2. College Hours in Computer Science and Computer Programming.
3. Experienced in Working with Various Computer Languages and Programs including Microsoft Office.
4. Taught High School Math 8 Years (Algebra, Geometry, Calculus).
5. Taught High School Dual Credit BCIS Class, a Computer Class dealing with the Microsoft Office Software 2 Years (Microsoft Word, Excel, Access, Power Point).
6. Working Knowledge of Investments and Interest.

Pd. Pol. Ad by Tory Peet, 2310 Charles, Pampa, Texas 79065

## Chamber speaker

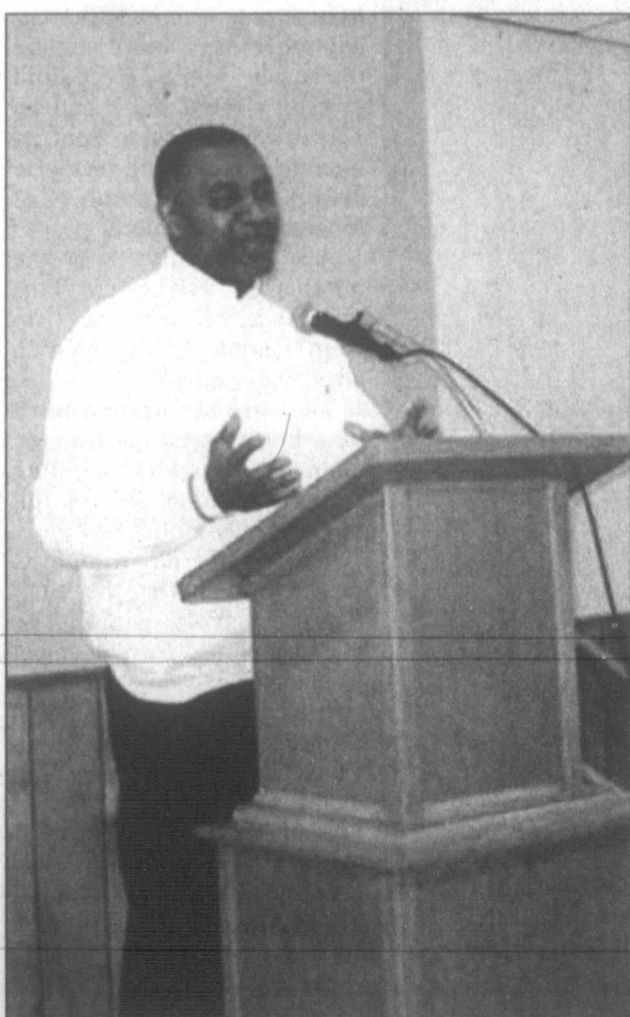

David Cain, facilities manager at Cabot Corporation, recently addressed members of the Pampa Chamber of Commerce. Cain described current conditions within Cabot as a whole and specifically within the Pampa plant, which currently employs 117 employees. New ventures upcoming for Cabot include aerogel, specialty fluids and fuel cell projects.

**My Choice.**  
**Cable. Digital. Internet.**

<p><b>Basic Cable</b>  <b>\$29.95/mo.</b></p> <ul style="list-style-type: none"> <li>- Most popular cable networks</li> <li>- Whole house service - up to three outlets</li> <li>- Installation included</li> <li>- Easy to use - no cable box required</li> <li>- Same-day repair service</li> <li>- A wide variety of channels</li> </ul>	<p><b>Digital Combo</b>  <b>\$29.95/mo.</b></p> <p><b>Digital Cable</b></p> <ul style="list-style-type: none"> <li>- More than 170 channels</li> <li>- 47 digital music channels</li> <li>- TV Guide Interactive</li> </ul> <p><b>Digital Video Recorder (DVR)</b></p> <ul style="list-style-type: none"> <li>- Record shows with the push of a button</li> <li>- Pause live TV</li> <li>- Watch one show while recording another</li> </ul> <p><b>High Definition Programming</b></p>	<p><b>High Speed Internet</b>  <b>\$29.95/mo.</b></p> <ul style="list-style-type: none"> <li>- 30x faster than Dial-Up &amp; over 4x faster than DSL</li> <li>- Easy to install - Won't hurt your computer</li> <li>- Virus and SPAM control</li> <li>- Add Wireless service for only \$3 per month</li> <li>- Free Web space for storage or to create your own Web page</li> </ul>
---	--	---

**1-877-600-6099**  
 www.cableone.net

**CABLE ONE**  
 Watch us make you smile.

\*Promotional rate of \$29.95 per month per service good for the first six months when you subscribe to two or more services. To receive the promotional rate, you must sign a six-month contract and present a major credit card. If you subscribe to three or more services, promotional rate for all services other than Basic Cable continues through 12/31/07. Digital Combo available only in conjunction with Basic Cable. Offer available to new residential or new product customers only. Taxes and fees not included. Rates subject to change except as indicated. Services not available in all areas. For High Speed Internet, approved modem required and not included in monthly rates. Approved modems are available for lease from Cable ONE or may be purchased from other vendors. Additional wiring fees may apply for un-wired outlets. Speed comparisons based upon fastest potential access; your results may vary. Other restrictions may apply. See contract for details. Promotional offer may be revoked without notice at any time.

# Sports Day

## Leal goes 2-2 at State; ends season as among top eight in class

By MICHAEL J. STEVENS  
Sports Editor

Pampa High's Richard Leal went 2-and-1 Friday at the UIL State Tournament in Austin. Going into Saturday's match, Leal was the only panhandle area wrestler left in the 103 weight class.

Head coach Josh Cadenhead had nothing but praise for Leal at the end of Friday's matches. "He was really focused today," said Cadenhead.

Leal lost his opening match to Trinity's Adam Purcell (17-0), but bounced back against Alex Cihak of Rockwall, 4-1.

In his third match of the day, Leal defeated Katy's Nick Waltman, 2-1, earning him the right to wrestle for third place Saturday against James Ahlsweide of San Antonio Lee.

Leal took to the mat at 10 Saturday morning where he lost to Jonathan Dotray of San Antonio Roosevelt.

Said Cadenhead immediately afterward, "Richard really wrestled well and ends his season ranked among the top eight in his class (103)."

Coach Cadenhead is already looking forward to next season. "I had no seniors this year, so I have every one coming back."

Leal finished the season with an impressive overall record of 34-8.

## Cavalier Classic: Pampa cruising through tourney

By MICHAEL J. STEVENS  
Sports Editor

After opening the inaugural Cavalier Classic baseball tournament by routing Dalhart 22-0, Pampa took care of West Texas High 22-1 in Friday's first game. James Coffee sent two ball yard in that game. He also homered Thursday.

In game two Friday, the Harvesters faced Perryton, taking the Rangers in a 9-5 final. Tyson Hickman stood tall on the hill pitching a complete game, bagging 14 K's along the way. Jake Craig went 3-for-4, including a home run and six RBI.

Sports Day will have complete tournament results in Monday's edition.

### WINTER OLYMPICS

## Big names go down in first slalom run

SESTRIERE, Italy (AP) — Favorite Giorgio Rocca of Italy crashed and top American hopes Ted Ligety and Bode Miller also were eliminated in a brutal first of two runs of the Olympic men's slalom Saturday.

With defending Olympic champion Jean-Pierre Vidal of France sidelined with an arm he broke Friday while skiing for pleasure, the final Alpine race of the Turin Games was a wide-open affair.

Benjamin Raich of Austria, gold medalist in the giant slalom, was fastest with a first-run time of 53.37 seconds, only 0.01 seconds ahead of Kalle Palander of Finland. Kentaro Minagawa of Japan was third, 0.07 out of the lead.

Miller, the World Cup overall champion a year ago, will leave the Italian Alps without a medal. He finished his lackluster Olympics by straddling a gate just a few seconds into his run, then skied off the course and raised his arms in mock excitement.

Miller, who has been a local nightlife fixture throughout the games, told The Associated Press he was content with his experience.

"As far as my own personal involvement, I would not change anything. I had an awesome Olympics," Miller told AP sports columnist Jim Litke in an interview. "My preparation certainly could have been different, but I'm not a guy who looks back."

Earlier Friday, Bill Marolt, president and chief executive officer of the U.S. Ski and Snowboard Association, said he would have "a heart-to-heart" talk with Miller at the end of this season regarding his declining performances.

"I don't believe we should have conversations like this in the media," said Marolt after praising what Miller had done for the sport in past years. "But clearly it will be something we will address at the year's end, and I don't know where that will go right now."

Nine of the top 29 skiers in the competition could not even finish the first run because they either crashed or straddled a gate.

And that didn't include Ligety, who won a surprise gold medal in the Olympic combined with two blazing slalom runs.

"I thought today would be my day to shine," he said, "but it didn't work out that way."

He made it to the bottom in what would have been a medal-contending time — but for his disqualification for straddling a gate early on the course.

"Part of it was the snow was slicker than we expected and part of it was Olympic jitters — guys are going for it," Ligety said. "I still have one gold, so I'm not mad."

The stands at the edge of Sestriere were filled and the mountain village had a festive pre-race atmosphere as Italians crowded to cheer on their last and best hope for an Alpine medal.



Pampa News photos by MICHAEL J. STEVENS

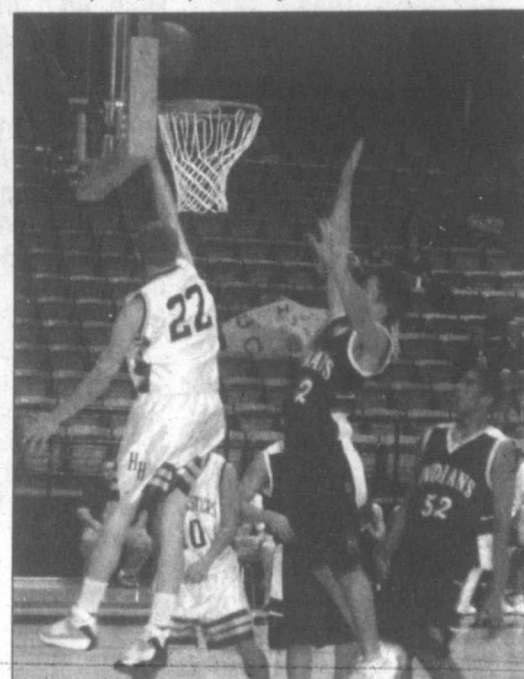
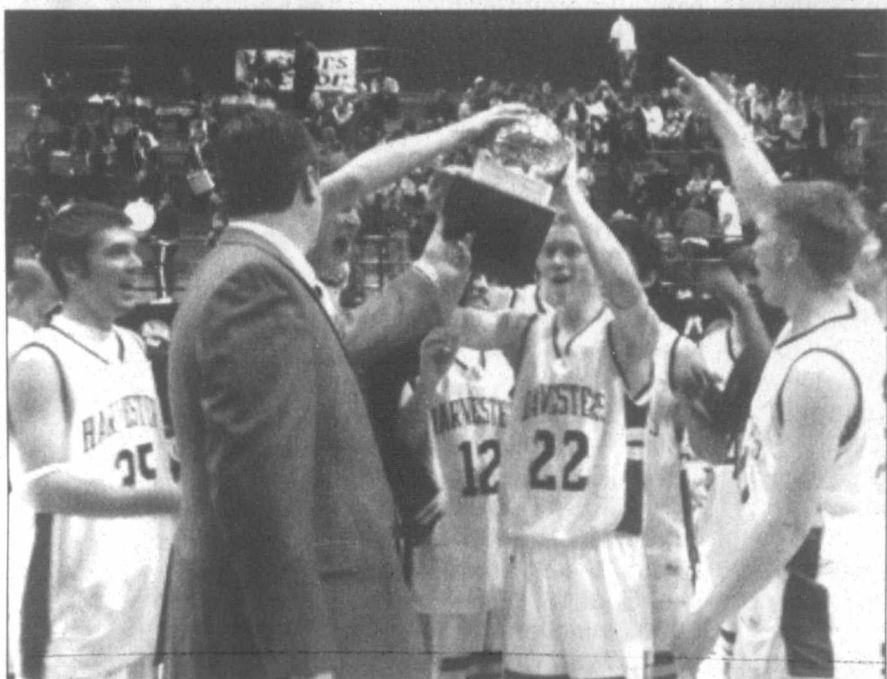

First-year Pampa Harvesters head coach Dustin Miller (top) accepts a handshake and the Area Championship trophy from a tournament official Friday night. Miller (bottom left) wastes no time in handing the trophy over to his team. Tyler Hall (bottom right) works the ball behind the Ysleta defense and under the basket for an impressive layup.

## Area Champions: Harvesters hoist second gold UIL trophy in four days

By MICHAEL J. STEVENS  
Sports Editor

### Pampa 89, El Paso Ysleta 60

Following Tuesday night's bidistrict championship win, Pampa head coach Dustin Miller said what fans saw that night was what had been coming all season long — his team ready to bust out and prove just how good it really is.

He also said a number of times during the regular season he felt his guys were cruising under most everyone's radar.

What the Harvesters did to El Paso Ysleta Friday night in Seminole was possibly more dominating than the bidistrict win.

And if Pampa has been flying under the radar, what they pulled off last week alone should cause NORAD to start tracking them.

The Indians were never in this game. From tip off to end, the Harvesters were in complete control, racing out to an early 6-0 lead.

The margin grew exponentially as the game went on until Ysleta found itself down 24-7 after the first quarter, making an Indian recovery almost impossible.

"We spoke about jumping on them early and letting them know they were in for a battle," said Miller. "And they definitely jumped on them early."

Miller praised his team for meeting its goal of winning every quarter of the game Friday night, especially the first. "I could not have asked for a better start," he said. "I could not ask for much more in an area championship game. I was very proud of all of these kids."

Following the first period, Pampa played smart, ball control offense, but still kept the pace and the heat on Ysleta.

Jarett Kotara was sharp in the paint at both ends of the floor snagging stray shots and muscling past Indian defenders for sure buckets.

Ysleta did what it could to hinder the 6'9" Harvester senior, but Kotara was cool under pressure and foul free until early in the third quarter.

Sharod Young, Tyler Hall and Braydon Barker were just

as crisp. The three worked with Kotara to move the ball effectively, waiting for the right shot.

Kotara, Hall and Young were rewarded for their patience as each ended the night in double-digits.

Pampa was impressive in taking advantage of its own misses Friday night as well, leaving little for Ysleta to take off and run with. At the same time, the Harvesters were able to turn Indian misses into Pampa points.

Lost in Friday's performance was the quiet, journeyman-like play of freshman Matt Smith, a remarkable talent who plays more mature than his years. His solid screens cleared lanes and he was always quick to spot an open teammate with pass. He also secured a number of rebounds Friday night.

Also impressive was the number of Harvesters fans that made the five hour trip from Pampa to Seminole to cheer the team on.

The strong turnout must have been a great boost to the team. And the traveling Harvester nation was in full throat Friday night.

They won't have quite as far to travel for the next Pampa playoff game. The Harvesters (25-6) will meet Lubbock Estacado in a quarterfinal game Tuesday night at Canyon High School in Canyon. That game is scheduled for a 7:30 start.

It could be a big night of 3-4A vs. 4-4A basketball in Canyon Tuesday. Though unconfirmed at press time, it did appear possible Palo Duro and Plainview would face each other prior to the Pampa - Estacado game.

Leading scorers from Friday night were

Line Score	1	2	3	4
Pampa	24	21	25	19
Ysleta	7	18	20	15

**Stats**  
Sharod Young 25 points; Jarett Kotara 23 points, 12 rebounds; Tyler Hall 22 points, eight rebounds; Braydon Barker nine points, nine assists; Matt Smith, six rebounds.

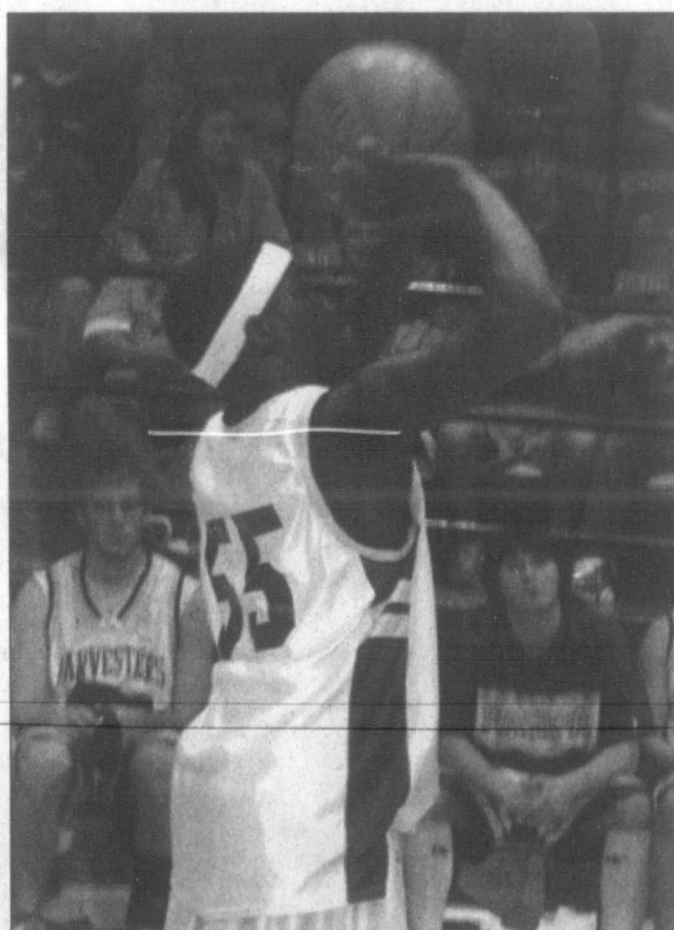

Sharod Young tosses up a free throw line Friday.

## Championship game planning



Pampa News photo by MICHAEL J. STEVENS

4 Pampa High School head basketball coach Dustin Miller goes over a plan of action in the latter stages of Friday's area championship game against El Paso Ysleta in Seminole. The Harvesters defeated the Indians, 89-60.

### ROCKETS CRUISE

## Houston edges Warriors, 91-88

HOUSTON (AP) - Yao Ming knows that when Tracy McGrady is out, even more is expected of him.

Lucky for the Houston Rockets, he was up to the challenge on Friday night.

Yao scored 22 points and had a season-high 21 rebounds and the Rockets beat the Golden State Warriors 91-88 for their first win this season without McGrady. Juwan Howard also added 22 points for Houston.

McGrady was not with the team because of a death in the family, but Houston still won its season-high fourth straight at home. The Rockets had been 0-13 when their leading scorer didn't play.

"When Tracy is out of the game, it's really hard for us to get open shots," Yao said. "That puts more pressure on me and I had to play much harder."

Jason Richardson, who had a season-high 39 points, had a chance to put the Warriors on top with 2 seconds left. But Yao put heavy pressure on his 3-point attempt, and it bounced off the glass. David Wesley was fouled and made one of two free throws to secure the win.

The Rockets led by as many as 15, but squandered that lead and had to overcome a six-point fourth-quarter deficit for the win. It was their ninth win in 11 outings.

"I don't think our execution was very good," Wesley said. "Our shot selection wasn't very good and, obviously, we were not defending."

Keith Bogans, acquired from Charlotte on Feb. 9, got his first start with Houston in McGrady's place and scored 13 points.

Rockets coach Jeff Van Gundy was pleased with Bogans' effort, but said he was not in the condition to play 41 minutes Friday.

"He played a great game," Van Gundy said. "I do love Keith's competitive nature. We sorely missed those kind of personalities. We need guys who have an edge to them."

Another thing the Rockets need is tough defense, something that Van Gundy believes Yao brings to the team.

"I don't think Yao gets the credit defensively for the improvements he's made in lateral quickness and mobility," Van Gundy said. "He's made great strides, and it's a nuance of the game that very few want to recognize."

Richardson had a nifty one-handed dunk to pull Golden State within two with about 30 seconds left, but the Warriors would get no closer.

"J-Rich had a monster game and he needed some help from other people," Warriors coach Mike Montgomery said.

Houston tied the game when rookie Luther Head hit a 3-pointer with under 5 minutes to go, and two free throws by Yao put the Rockets ahead 84-82.

Golden State tied the game at 76 early in the fourth when Richardson capped an 8-0 run with his second 3-pointer of the quarter. His dunk less than a minute later gave the Warriors their first lead of the game.

The Rockets didn't score for the first six minutes of the fourth quarter. Instead their offense consisted of bad passes and poor shots. Wesley's 20-footer with under 6 minutes remaining ended the drought.

"We were caving in and I thought they found a spirit and resolve in the last six minutes," Van Gundy said.

Houston led throughout the third quarter, but the Warriors threatened late in the third when a 3 by Richardson cut the lead to 66-65.

The Rockets answered with a dunk by Yao and two straight 3-pointers by Head, including an acrobatic one as the shot clock expired, to stretch the lead to 74-65.

Richardson's seven 3-pointers tied a franchise record. It's the second time he's matched the total.

## CHL standings

THE ASSOCIATED PRESS

### NORTHERN CONFERENCE

Team	W	L	OTL	Pts	GF	GA
Northeast Division						
Bossier-Shreveport	31	13	6	68	169	135
Youngstown	20	29	3	43	166	192
Memphis	18	28	3	39	155	187
Fort Worth	15	28	8	38	130	189
Northwest Division						
Colorado	36	10	5	77	197	147
Oklahoma City	31	20	2	64	197	176
Wichita	26	17	6	58	174	165
Tulsa	26	21	4	56	170	167

### SOUTHERN CONFERENCE

Team	W	L	OTL	Pts	GF	GA
Southeast Division						
Laredo	32	13	6	70	185	128
Austin	25	24	3	53	149	173
Rio Grande Valley	23	21	5	51	151	149
Corpus Christi	20	29	2	42	121	165
Southwest Division						
Odessa	30	14	5	65	174	140
Amarillo	24	21	3	51	156	162
Lubbock	20	25	3	43	138	158

NOTE: Two points are awarded for a win, one point for loss in overtime or shootout. Overtime or shootout losses are only denoted in the OTL column, not the loss column.

### Friday's Game

Odessa 4, Amarillo 3  
Colorado 4, Oklahoma City 1  
Bossier-Shreveport 5, Youngstown 3  
Fort Worth 5, Memphis 4  
Corpus Christi 3, Laredo 0  
Rio Grande Valley 5, Austin 1  
Wichita 4, Tulsa 3

### Saturday's Games

Oklahoma City at Colorado  
Amarillo at Lubbock  
Bossier-Shreveport at Youngstown  
Odessa at Austin  
Wichita at Fort Worth  
Laredo at Corpus Christi  
Memphis at Rio Grande Valley

### Sunday's Games

Odessa at Laredo  
Rio Grande Valley at Corpus Christi  
Tulsa at Wichita

## Martin wins; Busch on pole

FONTANA, Calif. (AP) - Mark Martin won his second Craftsman Truck race in eight days, adding the Racetickets.com 200 to a victory last week at Daytona.

Martin easily fought off a challenge from Todd Bodine in a two-lap overtime finish after a crash by Mike Wallace on lap 99.

FONTANA, Calif. (AP) -

Kurt Busch won his first pole for his new team and his first in more than a year, taking the top spot for the Auto Club 500 at California Speedway.

His lap of 187.086 mph on the 2-mile oval was nearly a full mile an hour faster than runner-up Greg Biffle's 186.186 in qualifying for Sunday's race.



## Pampa Harvester Sports Schedule

**SOFTBALL**  
TUESDAY • FEBRUARY 28  
Lady Harvesters & JV vs Berger • 4:00pm at Pampa  
THURSDAY - SATURDAY • MARCH 2 - 4  
Lady Harvesters at Burkburnett Tourney • TBA  
FRIDAY - SATURDAY • MARCH 3 - 4  
Lady Harvesters JV at Dumas Tourney • TBA

**BASEBALL**  
MONDAY • FEBRUARY 27  
Freshmen vs Palo Duro • 4:30pm at Palo Duro  
Harvesters JV vs Perryton • 4:30pm at Perryton  
TUESDAY • FEBRUARY 28  
Harvesters vs River Road • 4:00pm at Pampa  
WEDNESDAY • MARCH 2  
Harvesters JV at Hereford Tourney • TBA  
SATURDAY • MARCH 4  
Harvesters vs Woodward • 1:00pm at Pampa

**SOCCER**  
TUESDAY • FEBRUARY 28  
Lady Harvesters vs Berger • 4:15pm at Berger  
Harvester vs Berger • 4:15pm at Berger  
FRIDAY • MARCH 3  
Lady Harvesters vs Palo Duro • 4:15pm at Pampa  
Harvesters vs Palo Duro • 4:15pm at Pampa

**Hustlin' Harvester PLAY OFF SHIRTS**  
Back In Stock  
**SOCCER**  
Cleats, Balls, Shinguards  
**TRACK**  
Spikes, Running Shoes, Under Armour  
**HOLMES**  
Sports Center  
est. 1962  
304 S. CUYLER 665-2631

**T-Shirts & More**  
HOODIES \$16.99  
SWEATS \$12.99  
TEAM T-SHIRTS \$4.99-\$6.50  
REVERSIBLE BB JERSEYS  
PRINTED ALL 4 SIDES FOR  
ONLY \$16.99  
111 W. KINGSMILL AVE PAMPA TEXAS  
www.lowerproductinc.com/tshirts-more  
HH SHIRTS AVAILABLE

**MUFFLERS UNLIMITED CONOCO**  
FORMERLY LENTZ CONOCO  
NEW OWNERS: FRANKIE & JANET WATTS  
... NOW OPEN ...  
EXHAUST OIL CHANGE WASH / DETAILING SHOCKS • BRAKES FULL SERVICE PUMP  
VISIT US TODAY 300 N. HOBART

## Pain

Continued from Page 6

—More than half of headache sufferers report adverse effects on their work, family and social lives as a direct result of their headaches.

—Among those taking prescription drugs for their headaches, narcotic analgesics are most common (45 percent), with 88 percent of prescription users also taking OTC medications for headache. People with the most frequent headaches are twice as likely as less frequent sufferers to combat their problem with prescription drugs.

—People with chronic headaches are so severely affected that they would be willing to pay more than twice their income for a cure.

—More women than men and more adults than children are treated for craniofacial pain but it can happen to anyone.

Treatment commonly employs painless procedures that help stimulate muscles and joints to heal and function normally.

To learn more or to find a list of healthcare professionals trained in treating headaches and facial pain, visit [www.aacfp.org](http://www.aacfp.org).

## Study

Continued from Page 6

participants will also receive monthly sanitary supplies at no cost.

Women interested in this clinical trial can call 1-866-650-2863 or go to our Web site, [www.womenshealthstudies.com](http://www.womenshealthstudies.com), for more information, to find out if they qualify to participate and to see if there is a research facility nearby.

## Drugs

Continued from Page 6

Medicaid and you're not sure how to get your medicines now? Whatever questions you have, Medicare has answers.

Here are some tips people with Medicare can use to make sure their first trip to the pharmacy goes smoothly:

- When you first join a Medicare drug plan, you'll get an acknowledgement letter in the mail about a week after you join. Your plan ID card should arrive three to five weeks later.

- If you need to go to the pharmacy before your ID card arrives, bring the acknowledgement letter from your plan, your Medicare and/or Medicaid card, and a photo ID.

- Save the receipts from your pharmacist.

- For additional assistance, call 1-800-MEDICARE, 24 hours a day, seven days a week.

If your pharmacist is having trouble confirming what plan you're in or whether you also get Medicaid, he can also call a special toll-free number that Medicare set up for pharmacists to get help. People with Medicare who also get Medicaid should be able to get their prescriptions filled with minimal copayments and no deductibles.

If you haven't joined a Medicare drug plan yet, don't worry. You have until May 15, 2006, to choose and join a plan without having to pay a penalty. Call 1-800-MEDICARE (1-800-633-4227; TTY users call 1-877-486-2048) to learn about your options for getting the coverage you need, and the convenience and peace of mind you deserve.

You can also visit [www.medicare.gov](http://www.medicare.gov) on the Web.

This information prepared by the U.S. Department of Health and Human Services.

## Intents

Continued from Page 9

ROBERTS (ST. CLAIR Granite Wash) Upland Resources, Inc., #3 McMordie, Sec. 89,C,G&M, spud 11-1-05, drlg. compl 1-16-06, tested 1-25-06, TD 9804', PBDT 9746' —

WHEELER (ALLISON-BRITT 12350') Chesapeake Operating, Inc., #1 Britt Ranch '30', Sec. 30,RE,R&E, spud 8-26-05, drlg. compl 9-12-05, tested 10-18-05, potential 1810 MCF, TD 13123', PBDT 13079' —

WHEELER (BUFFALO WALLOW Granite Wash) Forest Oil Corp., #8051 Finsterwald-Dobbs, Sec. 51,M-1,H&GN, spud 10-14-05, drlg. compl 11-8-05, tested 12-6-05, TD 13540', PBDT 13500' —

WHEELER (STILES RANCH Atoka)

Chesapeake Operating, Inc., #3 Ledbetter '66', Sec. 66,A-7,H&GN, spud 9-10-05, drlg. compl 10-24-05, tested 12-14-05, potential 1347 MCF, TD 16569', PBDT 16526' —

WHEELER (STILES RANCH Granite Wash) Newfield Exploration Mid-Con., #3 Britt Ranch 'E' 8, Sec. 8,2,B&B, spud 6-3-05, drlg. compl 7-15-05, tested 9-22-05, potential 8832 MCF, TD 14850', PBDT 14850' —

WHEELER (STILES RANCH Granite Wash) Newfield Exploration Mid-Con., #4 Britt Ranch 'E' 8, Sec. 8,2,B&B, spud 8-9-05, drlg. compl 9-9-05, tested 12-14-05, potential 3638 MCF, TD 14807', PBDT 14807' —

WHEELER (STILES RANCH Granite Wash) Newfield Exploration Mid-Con., #7 Britt Ranch 'C'

35, Sec. 35,A-3,H&GN, spud 10-10-05, drlg. compl 9-30-05, tested 1-17-06, potential 5289 MCF, TD 15489', PBDT 15489' —

WHEELER (STILES RANCH Granite Wash) Newfield Exploration Mid-Con., #8 Britt Ranch 'B' 45, Sec. 45,A-3,H&GN, spud 10-22-05, drlg. compl 11-27-05, tested 1-12-06, potential 14341 MCF, TD 14850', PBDT 14850' —

WHEELER (STILES RANCH Morrow) Pogo Panhandle 2004, L.P., #7026 Britt, Sec. 26,A-3,H&GN, spud 6-25-05, drlg. compl 9-23-05, tested 1-28-06, TD 16500', PBDT 16500' —

Plugged Wells HUTCHINSON (PANHANDLE) SNW Operating Co., Ikelynn, Sec. 4,1,BB&C (oil) —

for the following wells:  
#2, spud unknown, plugged 1-13-06, TD 3317' —  
#4, spud unknown, plugged 1-19-06, TD 3391' —

HUTCHINSON (S.W. MORSE Brown Dolomite) Comstock Oil & Gas, L.P., #6065 Preall, Sec. 65,5-T,T&NO, spud 1-19-06, plugged 1-23-06, TD 3550' (dry) —

## Aerial display coming to Square House Museum

PANHANDLE — Carson County Square House Museum will open a new exhibit by Randy Algoe next month. Algoe's display of aerial photography will be shown in the museum's Purvines Gallery through April. The museum will also host an exhibit of Nancy Riley's art students during March.

Riley's exhibit will consist of the art work of Panhandle high school and junior high school students.

Algoe will make an appearance at the museum during a reception from 2:30 until 4 p.m. March 12.

A native of Groom, Algoe's family moved to South Padre Island when he was a toddler. He returned to Carson County with his older brothers to spend summers and vacations with relatives.

Starting out in his dad's gas station on the

Gulf, he rented beach equipment and worked at various other jobs, including lifeguard, busboy, waiter and go-cart mechanic. Unable to raise enough funds to go to college, Algoe joined the Texas National Guard and trained as a helicopter mechanic and door gunner. He qualified as a marksman with M-16s and grenades.

Still living on South Padre Island, Algoe later established his own remodeling and cabinet business. He eventually, through an association with a movie technician named Thaine Morris, himself became a freelance movie technician and screenwriter.

Now, after his 23rd screenplay, Algoe relaxes by doing aerial photography.

For more information on either of these exhibits, contact the museum at (806) 537-3524.



## PAINT... TILE... SIDING

Cost just keep adding up for simple projects.

Call on us for loans to make those projects easier.

## NATIONAL BANK OF COMMERCE

An Office Of First National Bank Waupaca, Wisconsin

PAMPA • 1224 N. HOBART • 665-0022

SHAMROCK • 305 N. MAIN • 256-2181

CHILDRESS • 501 COMMERCE • 940-937-2514



# Get the signal.™

# TEXAS HAS GONE UNLIMITED

## NOW YOU CAN CALL ANYONE, ANYTIME, FROM ANYWHERE IN THE STATE.



### INTRODUCING THE NEW UNLIMITED STATEWIDE STOP COUNTING MINUTES PLAN

- UNLIMITED MINUTES DAY AND NIGHT
- FREE NATIONWIDE LONG DISTANCE
- CALL ANYONE, ANYTIME IN THE U.S.

**ALL FOR ONLY \$50 A MONTH!**

ADD A NEIGHBORING STATE FOR \$5

**BUY ONE LG 1400 CAMERA PHONE FOR \$29.99 AND GET ONE FREE!**

2 YEAR CONTRACT REQUIRED

OFFERS AVAILABLE FOR A LIMITED TIME ONLY

Lifeline and Link-Up services are available in certain areas to customers meeting low income criteria. Call 1-800-261-8077 for more information.

**DOBSON**  
CELLULAR SYSTEMS®

1.800.882.4154

NOW buy Dobson Cellular products and services online at [www.dobsoncellular.com](http://www.dobsoncellular.com).

**BOOKER**  
Central Sales & Services  
(806) 658-4486

**BORGER**  
Dobson Cellular  
905 N. Cedar  
(806) 273-5666

**GRUVER**  
Gruver Ford, Inc.  
(806) 733-2431

**PANHANDLE**  
Lane & Company, Inc.  
(806) 537-9537

**Bozeman Wireless**  
(806) 435-0940

**Show Place Video**  
(806) 256-3167

**WHEELER**  
Wheeler Construction  
(806) 826-3733

**WT Services**  
(806) 273-2092

**PAMPA**  
Dobson Cellular  
2131 Perryton Pkwy.  
(806) 665-0500

**PERRYTON**  
Dobson Cellular  
918 S. Main  
(806) 434-2090

**Commercial Center**  
(806) 435-6168

**SPEARMAN**  
B&B Sales  
True Value Hardware  
(806) 659-3762

**Cellular Solutions**  
(806) 665-1900

**Ice Commercial Radio**  
(806) 435-7131

**SHAMROCK**  
Marshall Drug  
(806) 256-2782

**WELLINGTON**  
J.D.'s Auto Supply  
(806) 447-6841



Stop Counting Minutes Statewide provides unlimited anytime minutes, anywhere your phone works within the state borders. Coverage cannot be guaranteed everywhere in the state. Customers may be charged roaming minutes on in-state calls when near a state border and using coverage originating from another state. Add a State for \$5 is limited to select adjoining states only. Free long distance is applicable on calls made from the home calling area to anywhere in the U.S. Buy One Phone at \$29.99 and Get One Free offer available until March 30 or while supplies last on the LG 1400 phone only, with a new two-year agreement. Free phone may change without notice. Promotions may vary by location and may not be available at authorized dealer locations. Service is contingent upon credit approval and annual contract at which time a deposit may be required. An early cancellation fee of \$20 per remaining month of contract applies if service is cancelled after the first 14 days of service. Activation fees may be up to \$45 to activate service. Other fees may range from \$2.50-\$3.75 per month. These fees may include but are not limited to regulatory fee, network service fee, or carrier administration fee. Dobson Cellular approved phone is required for all rate plans. Airtime is billed in one-minute increments and from SEND to END. Long distance, roaming, taxes, surcharges and other terms and conditions may apply. Not all features, service options or offers are available on all rate plans or available for purchase or use in all areas. See sales representative for more details. ©2006 Dobson Cellular Systems TXR MAR



# Lifestyle

## How does your garden grow?

### Fertilizer facts for healthy soil, healthy plants and healthy food

FAMILY FEATURES EDITORIAL SYNDICATE

**G**rowing healthy, fresh vegetables in your backyard is easier said than done, right? Wrong.

Growing a bountiful garden is easier than you think. In fact, nearly half of the nation's homeowners grow vegetables for their dinner tables and to share with family and friends. Growing fresh vegetables for your family is as healthy as it is rewarding because the nutrients in vegetables provide vitamins and minerals that are essential to your good health.

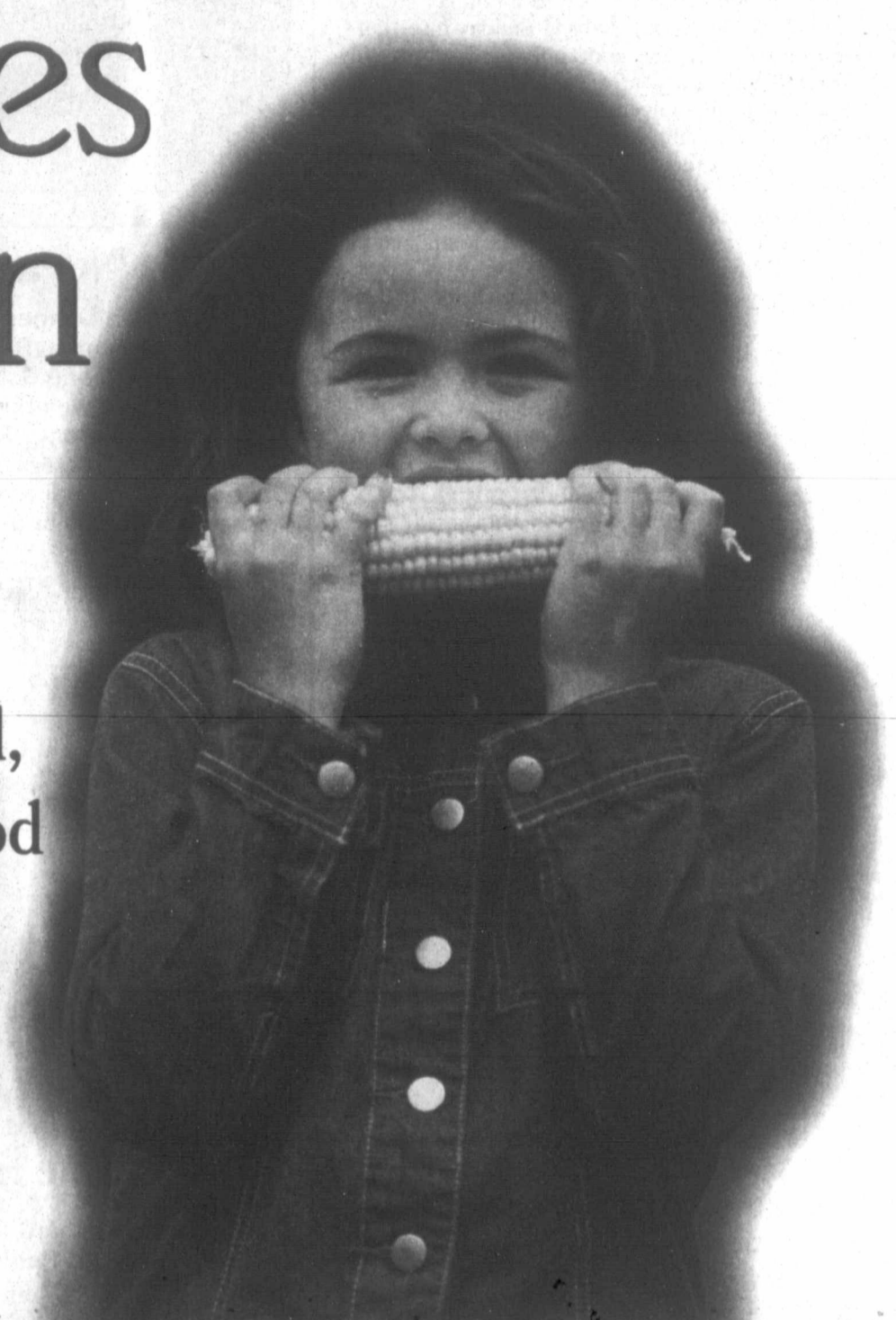

### Beyond weeding and watering

Tips for long-term garden maintenance

#### Fertilizer trouble-shooting

It's not uncommon for soil to need a little pick-me-up later in the growing season as your vegetables remove nutrients from the soil to grow. Healthy, thriving plants will resist insects, outgrow weeds and produce nutrient-rich crops. If your plants aren't receiving the proper nutrients, you'll know it.

- A plant with yellow leaves may lack nitrogen.
- A low produce yield may be due to a nitrogen deficiency.
- A plant with stunted growth and late maturity may lack potassium and/or phosphorus.
- A plant with a scorched appearance on leaves may lack potassium.
- A plant with purplish-colored leaves may lack phosphorus.
- A plant with a bruised, rotted appearance may lack calcium.
- Fruit and vegetables that do not ripen on time may lack phosphorus.
- A plant prone to wilting, and which does not seem to absorb water efficiently, may lack potassium.

#### Long-term care

Want fresh veggies year after year? Keep these tips in mind for healthy produce each season:

- Perform a soil test annually until test levels reach medium high to high nutrient levels, to stock soil with the nutrients it needs.
- Rotate garden beds and plant positioning year after year. This will prevent disease build-up from affecting specific species.
- If you enjoy raising the same vegetables each year, grow a flowering plant, such as sweet peas, between crops. As growing the same plant will remove essential nutrients from the soil, rotate with a plant that requires different proportions of these nutrients.
- Plants requiring different nutrient levels can be placed together and can actually aid other plants, as they won't be competing for nutrients.

#### Before you plant, test your soil

Most farmers perform a soil test every few years to ensure their fields have the right balance of nutrients to produce healthy, high-yield crops. Home gardeners should also test their soil before planting to determine whether the soil has the proper nutrient balance to support a garden.

While home growers may not have proper testing equipment handy in the garden shed, a local cooperative extension service agent will be able to provide advice on taking a soil sample and conducting a soil test.

"The best time to obtain a soil test is six weeks before planting," says Dr. Robert Flynn, extension agronomist with New Mexico State University's Agricultural Science Center at Artesia. "That will help you determine what nutrients you need to add to your soil, to keep your garden healthy."

#### Nourish your soil

Just as humans need vitamins to supplement their diets, soil needs fertilizer to help plants grow nutrient-rich produce. Fertilizers enrich soil with naturally occurring elements. Based on your soil test results, you can choose the perfect fertilizer for your soil conditions.

Organic matter, such as animal manure, contains many nutrients that plants need. However, organic materials alone seldom provide the proper balance of nutrients. Also, some organics have high levels of

carbon, which can temporarily tie up nitrogen in the soil, causing leaves to turn yellow.

"With organics, you don't always know the nutrient balance you're getting," says Flynn. "Commercial fertilizers are generally easier to use and allow for greater accuracy."

Commercial fertilizers are labeled with three numbers, which provide the proportion of nitrogen, phosphorus and potassium — the three essential elements for plant growth. For example, a bag of fertilizer labeled 8-8-8 contains 8 percent each of nitrogen, phosphorus and potassium.

When using organic fertilizers, high volumes of organic matter are required. For example, if an organic fertilizer has only 3 percent nitrogen and a commercial fertilizer has 21 percent nitrogen, you would need seven times the amount of organic fertilizer to meet the nutrient levels of commercial fertilizer.

"If you do decide to use organic material, keep in mind that it takes time to mineralize and become inorganic, a form plants can use, so timing of application is essential to ensure plants are provided with the proper nutrient balance when they need it most," says Flynn.

#### Plant therapy

Select a garden plot that receives full sunlight — a healthy garden needs at least six hours of sun each day. The garden should be large enough to accommodate spreading and growth.

Fertilizer should be applied to the garden bed one week before planting, by distributing the recommended amount of fertilizer evenly over the growing area.

Apply water-soluble fertilizer three to six weeks after planting, depending on what the fertilizer instructions recommend.

Fertilizer should be applied more frequently when the plant is growing rapidly. At this stage, plants are removing high levels of nutrients from the soil to sustain their growth. To keep plants healthy, monitor your nutrient levels and replace the nutrients removed from the soil as needed.

"Think of the soil as a nutrient reservoir," says Flynn. "Fill the reservoir as it empties until it is balanced. Perform a soil test each year, eventually your soil will reach a balanced state."



### Lifestyles Policy

1. The Pampa News will not be responsible for photographs used in announcing births, weddings, engagements or anniversaries. We also reserve the right to refuse publication of photographs of poor quality. Photographs cannot be returned unless they are accompanied by a self-addressed, stamped envelope. They may be picked up in the office after appearing in the paper.
2. All information must be submitted by 5 p.m. Wednesday (12 noon Tuesday before a holiday such as Thanksgiving or Christmas), prior to Sunday insertion.
3. Engagement, wedding and anniversary news only will be printed on Sunday.
4. Engagement announcements will be published if the announcement is submitted at least one month before the wedding, but not more than three months before the wedding.
5. Bridal photos and information will not be accepted in The Pampa News office later than one month past the date of the wedding.
6. Anniversary announcements will be published for celebrations only of 25 years or more and will not be published more than four weeks after the anniversary date.

See POLICY, Page 3-B

### Cradle call

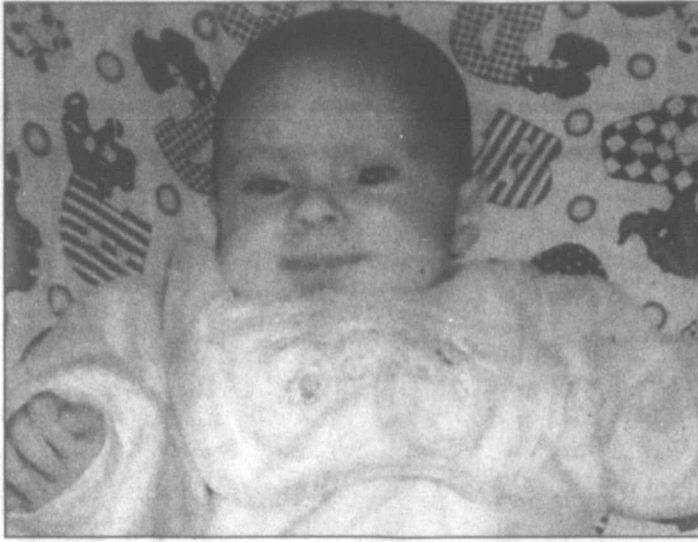

#### Kenzie Nevaeh Danner

Kenzie Nevaeh Danner was born at 6:53 a.m. Nov. 7, 2005, at Pampa Regional Medical Center, to Alicia Caviness and Schuyler Danner of Pampa. At birth, the infant weighed 5-pounds, 11-ounces and was 18½-inches long. Relatives include a brother, Kaiden Perez; sisters, Kaylea Perez and Jayden Danner; and grandparents, Anita and Lee Myers, Anthony Caviness and Dixie and Darrell Danner.



#### Blane and Ryan Willis

Ryan Joseph and Blane Michael Willis were born Dec. 14, 2005, at Northwest Texas Hospital in Amarillo, to Joe and Kayla Willis of Pampa. Ryan, who weighed 4-pounds, 14-ounces and was 19-inches long, was born at 1:16 p.m., and Blane, who weighed 4-pounds, 8½-ounces and was 17½-inches long, was born at 1:31 p.m. Relatives include grandparents, Mike and Leah Smith of White Deer and Allen and Sandra Willis of Pampa.

### Dear Voters,

As you know a fire broke out on the south end of the Cole addition, on Thursday the 12th at 6:10 p.m. City of Pampa Fire Dept. was able to control the fire by using the new fire hydrants that were installed with a cooperative effort from you the citizens who paid \$3,800 for them and city-county installed them together. We fought to put those hydrants in place, insurance savings as well as saving lives and property is good for all citizens.

"Gary Willoughby fought for us on those hydrants, we need to support Gary on March 7th. He will fight for us!"

Gale Thompson

Pol Ad Paid for By Gale Thompson, Treasurer,  
1226 Christine, Pampa, TX 79065

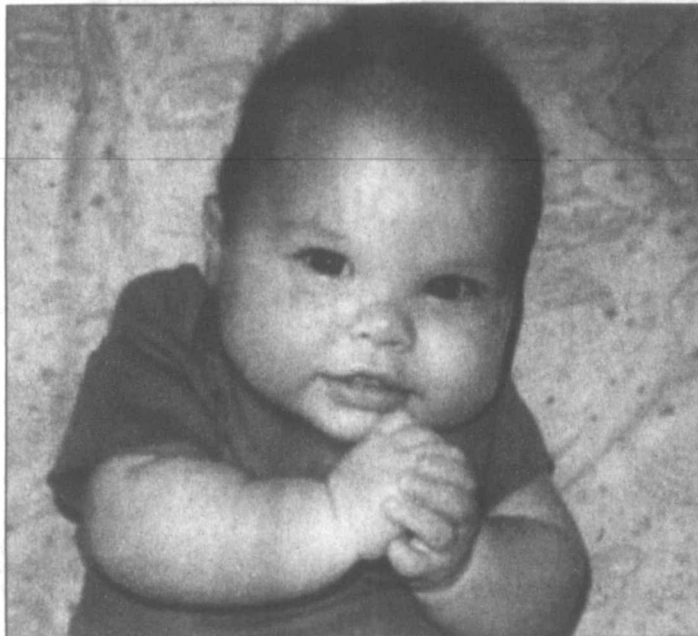

#### Coen Rome Shephard

Coen Rome Shephard was born at 3:02 p.m. Nov. 30, 2005, at Pampa Regional Medical Center, to Jon and Cassi Shephard of Pampa. At birth, the infant weighed 7-pounds, 7-ounces and was 20-inches long. Relatives include a sister, Jaryn Elizabeth; and grandparents, Marty and Melinda Scott, and Dennis and Kay Shephard, all of Pampa.

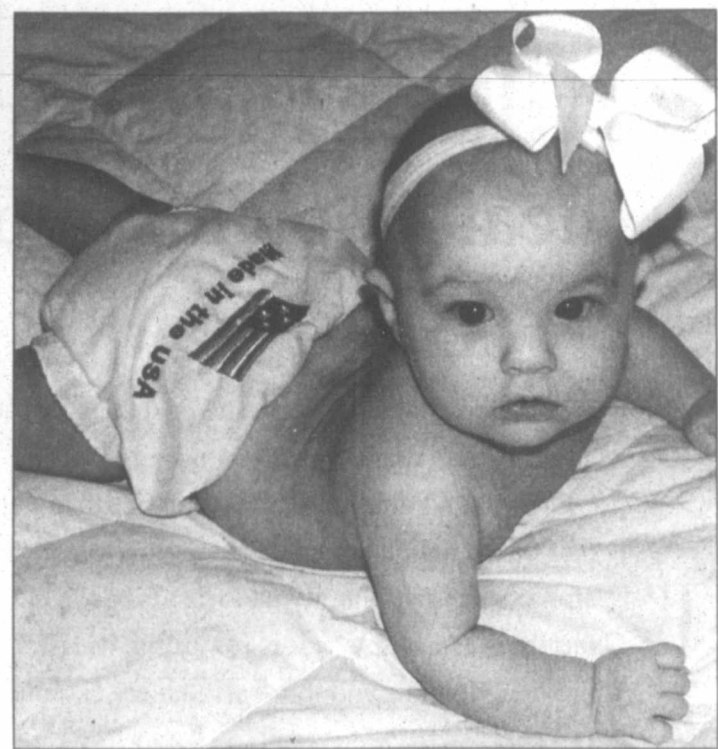

#### Ava Grace Light

Ava Grace Light was born at 8:25 a.m. Sept. 28, 2005, at BSA Hospital in Amarillo, to CW3(P) Jeremy Light currently in Afghanistan and Jessica Light of Pampa. At birth, the infant weighed 6-pounds, 1-ounce and was 18½-inches long. Relatives include a sister, Lauren Light of Killeen; a brother, Jackson Light of Pampa; grandparents, Jamilou Garren of Pampa, John Garren of Elk City, Okla., and Frank and Dotty Light of Springfield, Ore.; and great-grandparents, James and Betty Schaffer of Pampa and Betty Garren of Newnan, Ga.

## Phillie Steak Sandwich

**Our Specialty ... layers of juicy grilled steak topped with grilled onions, bell peppers, mayonnaise and melted Swiss Cheese on an Italian Hoagie Roll**

# COUPON

## \$1.00 OFF ANY ENTREE

with coupon

Carry Out Or Dine In - 1 Coupon Per Customer  
Hurry! Coupon Expires Soon!

# Hoagies Deli

Coronado Center 665-0292

### Club news

Club news is published strictly on a first come, first serve basis due to space limitations. The deadline each week for Sunday's paper is Wednesday at 5 p.m. This changes to 12 noon Tuesday on holidays such as Thanksgiving and Christmas. Meeting the deadline does not guarantee publication that week. Thank you.

**Genealogy Society**  
Gray County Genealogy Society will present "Computer Genealogy" at 7:30 p.m. Monday at Pampa's Lovett Memorial Library.

The program is open to anyone interested in genealogy and will primarily cover the use of ROOTSWEB as an Internet source. This free database includes the GENWEB files donated by tens

See CLUB, Page 4-B

### Newsmakers

STSSN Jonathan Sturgill, a 2004 Pampa High School graduate, is an E3 Seaman stationed out of Pearl Harbor, Hawaii. Sturgill is a sonarman aboard the submarine USS Pasadena.

Sturgill is the son of Kristy Sturgill, is the brother of Nicole Sturgill and is the grandson of Mary



Sturgill

Howell and Freida Sturgill.

Pampa resident Janet Bilyeu, a family nurse practitioner at Claude Medical Clinic, recently met with elected officials and staff members at the State Capitol in Austin as part of the Coalition for Nurses in Advanced Practice's 2006 Legislative Day.

Bilyeu joined with 200 other coalition members attending the event held at the Capitol building and the Omni Hotel.

"Articulating the needs and concerns of advanced practice nurses is critically important, even when the Texas Legislature is not in session," Bilyeu said. "I was proud to represent our area of Texas at the Coalition's Capital Day, and I especially appreciate the hard work of our locally-elected officials, including State Rep. Warren Chisum and State Sen. Robert Duncan who represent us at the Texas Capitol."

"Another area of concern I addressed with the legislators involved funding for Medicaid and CHIPS. It is important our legislators continue to be aware of the needs of their smallest constituents, the children."

During the day-long seminar and Capitol visits, the APNs lobbied for prescriptive authority based on the relationship with delegating physicians rather than the location in which the APN works. Currently, APNs may

See NAMES, Page 3-B

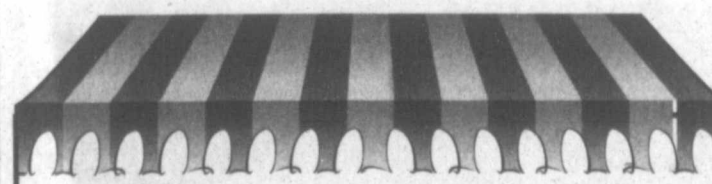

### Altrusa Craft Show

March 4<sup>th</sup> & 5<sup>th</sup>

Borger's Aluminum Dome

- \*Jewelry \*Handbags \*Candles
- \*Western Items \*Watkin Products
- \*Furniture \*Home Decor
- \*Hand Made Crafts \*Florals

Saturday 9:00 to 6:00

Sunday 10:00 to 5:00

Free Admission

hosted by Altrusa Club of Borger

# Menus

Week of February 27-March 3

**Pampa Schools**  
**MONDAY**  
 Breakfast: Breakfast pizza.  
 Lunch: Mini corn dogs or steak fingers, English peas, potatoes, fruit.  
**TUESDAY**  
 Breakfast: Strawberrylicious French toast bagel.  
 Lunch: Chicken fajita or pizza, pinto beans, corn, onion/bell peppers, fruit.  
**WEDNESDAY**  
 Breakfast: Scrambled eggs, toast.  
 Lunch: Lasagna or chicken nuggets, green beans, salad, applesauce, rolls.  
**THURSDAY**  
 Breakfast: Donuts, sausage.  
 Lunch: Fish strips or chef salad, macaroni cheese, carrot sticks, pears, cookies.  
**FRIDAY**  
 Breakfast: Cereal, toast.  
 Lunch: Mini burritos or hamburgers, fries, burger salad, spanish rice, peaches.  
**Kid's Cafe-Wilson**  
**MONDAY**  
 Hot dogs/chili, chips, pork beans, dessert.  
**WEDNESDAY**  
 Corn dogs, fries, pork beans, dessert.  
**Kid's Cafe-Lamar**  
**TUESDAY**  
 Spaghetti, meat sauce, green beans, salad, rolls, dessert.  
**THURSDAY**  
 Hamburgers, macaroni cheese, salad, dessert.  
**Senior Citizens**  
**MONDAY**  
 Chicken fried steak or chicken chow mein/noodles, mashed potatoes, spinach, beets, beans, coconut cream cake or lemon pie, slaw, tossed or jello salad, hot rolls or

cornbread.  
**TUESDAY**  
 Chicken enchiladas or Salisbury steak, Potatoes O'Brien, Mexican rice, Italian green beans, pinto beans, butter pecan cake or cherry chocolate pie, slaw, tossed or jello salad, hot rolls, jalapeno cornbread or cornbread.  
**WEDNESDAY**  
 Roast beef brisket/brown gravy or cook's choice, mashed potatoes, California blend, cream corn, beans, lemon streusel cake or Dutch apple pie, slaw, tossed or jello salad, hot rolls or cornbread.  
**THURSDAY**  
 Chicken strips or beef stroganoff, tater tots, brussels sprouts, carrots, beans, pineapple upsidedown cake or coconut cream pie, slaw, tossed or jello salad, hot rolls or cornbread.  
**FRIDAY**  
 Catfish/hushpuppies or beef stew, potato wedges, cabbage, beans, angelfood cake or tapioca cups, slaw, tossed or jello salad, garlic bread sticks, hot rolls or cornbread.  
**Meals On Wheels**  
**MONDAY**  
 Chicken salad, macaroni salad, lettuce/tomatoes, pears.  
**TUESDAY**  
 Hamburgers, tater tots, pineapple.  
**WEDNESDAY**  
 Ravioli, chuckwagon corn, salad, green beans, jello.  
**THURSDAY**  
 Chicken enchiladas, pinto beans, Spanish rice, applesauce.  
**FRIDAY**  
 Baked fish, rice pilaf, garlic bread, green beans/tomatoes, apricots.

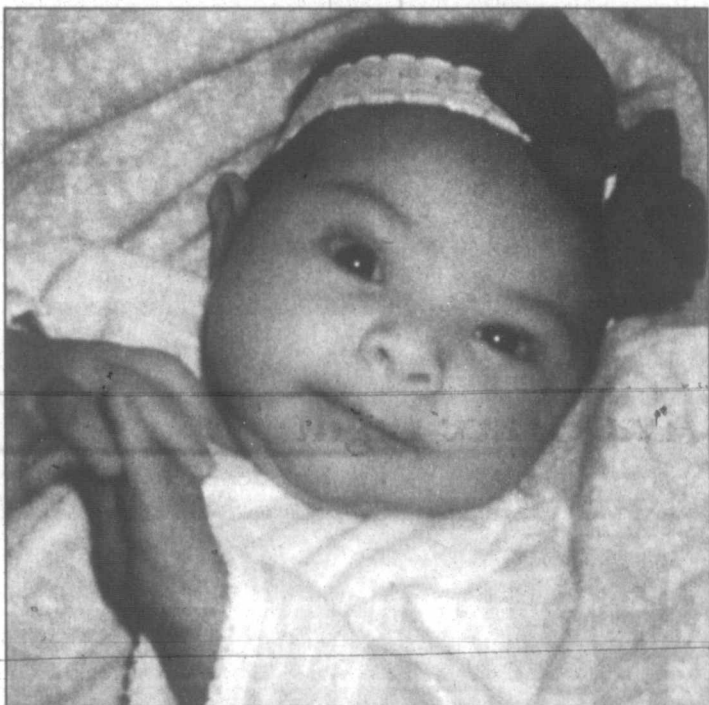

## Emori Ruth Carrillo

Emori Ruth Carrillo was born at 9:37 p.m. Feb. 1 at Pampa Regional Medical Center, to Jerry and Cari Carrillo of Pampa. At birth, the infant weighed 8-pounds, 10-ounces and was 21½-inches long. Relatives include a sister, Raeli Walker; grandparents, Gary and LaGwenda Walker and Gustavo and Lupe Carrillo, all of Pampa; and great-grandparents, Lester and Opal Cochran and Ruth Walker, all of Pampa, Eulojo and Esperanza Gutierrez of Juarez, Mexico, and Esperanza Carrillo of El Paso.

## Names

Continued from Page 2-B

However, Texas is one of only five states that bases the practice on location.

Bilyeu noted that "Advanced Practice Nurses have been permitted to prescribe in Texas since 1989, and are qualified to prescribe based on their education. However in Texas, we have situations in which an APN may prescribe for patients in one clinic in the morning, but not in a different location in the afternoon. It does not make sense that an APN is qualified to prescribe in one location, but is not qualified to prescribe for the same types of patients in another. In the end, the consumer suffers."

Bilyeu is part of a rural health clinic in Claude that specializes in family practice. She provides primary care to patients, with acute chronic illnesses, ranging in age from 3-weeks-old to 103. Her delegating physician is Dr. Randy Stewart.

## Finance focus of seminar series

AMARILLO — Three seminars addressing financial topics important to families will be offered in the next few weeks under the "Dames & Dollars ... and Spouses, Too!" program.

Repeat sessions are offered on Tuesday evenings at 6 p.m. at Amarillo Senior Citizen Center (Meeting Room 115, at 1217 S. Tyler; room is accessible only from Tyler Street); or Wednesdays at 12:10 p.m. at Amarillo Central Library (second floor Conference Room, 413 S.E. 4th Ave., Amarillo.)

Participants are encouraged to call the Library at 378-4226 to register.

Handbooks will be available to attendees.

The following sessions have been scheduled:

• **Feb. 28/March 1.** "Where There's a Will, There's a Way" will address the Texas Probate process, wills and living trusts. Attorney Ginger Nelson, partner in the Law Offices of Nelson & Nelson, P.C. will be the presenter.

• **March 7/8.** "Planning for Future Events" will feature Andy Crocker, Texas Cooperative Extension gerontology specialist, talking about advanced directives

See SEMINARS, Page 4-B

## Policy

Continued from Page 2-B

7. Birth announcements will only be published for 0- to 3-month-olds. (See form for more details.)

8. Forms are available from the office 8 a.m. to 5 p.m., Monday thru Friday, or by sending a SASE to The Pampa News, P.O. Box 2198, Pampa, TX 79066-2198.

9. Two anniversary pictures may be placed for a \$25 charge or four extra lines may be added to announcements for \$25 (\$50 for both).

*Bridal Registry*

Mary Grace Fields & Paul Rayburn  
 Jennifer Baumann & Zackary Greer  
 Lindsay Langford & Jared Spearman  
 Vanessa Fisher & James Workman  
 Misty French & Dustin Singleton  
 Stacie Carter & Josh Mathis

**DUNLAPS**  
 Coronado Center • 669-7417

# TEXAS FURNITURE STOREWIDE SAVINGS

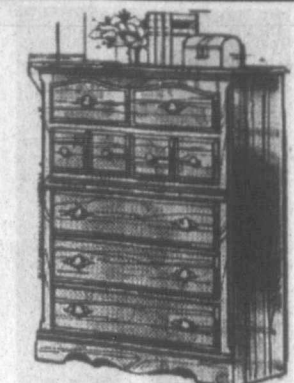

**5 DRAWER CHESTS**  
 \$199-\$299

**LA-Z-BOY RECLINERS**  
 REG. \$499 **\$277**

PLUSH SEATING COMFORT  
**SWIVEL ROCKERS \$199**



EFFORTLESS ROCKING COMFORT  
**GLIDING ROCKER \$399**

INCLUDES MATCHING GLIDE OTTOMAN



**FACTORY DIRECT PRICES**  
 IN STOCK FOR IMMEDIATE DELIVERY  
 SAVE ON ALL ASHLEY FURNITURE  
 LIVING ROOM • BEDROOM • DINING • TABLES • ETC.



## SOFAS

SALE PRICED NOW

AS LOW AS

**\$499**

**\$599**

**\$799**

SEE OUR BIG SELECTION!

## LANE FACTORY AUTHORIZED

**INSTANT COUPON SAVINGS**

**\$75 OFF**

LANE RECLINING SOFAS



**\$50 OFF**

ALL LANE RECLINERS

LANE SNUGLERS

LANE LEATHER RECLINER

REG. \$599

NOW ONLY

WITH COUPON -\$50

**\$549**

## 12 MONTHS NO INTEREST FINANCING WAC

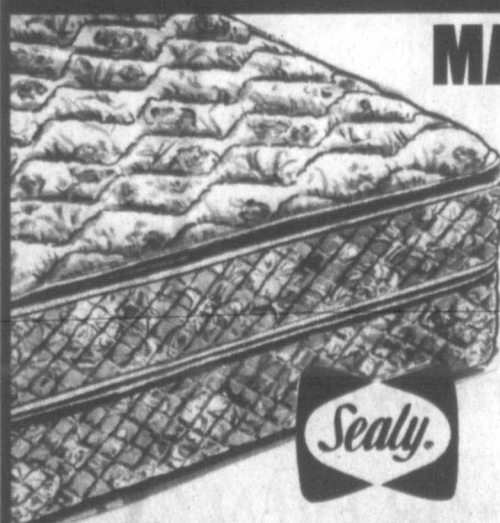

## MATTRESS SAVINGS

SLEEP BETTER NOW...AND SAVE!

**SEALY FIRM**

TWIN

**\$249**

2 PC SET

FULL SET

**\$349**

QUEEN SET

**\$399**

### SEALY PLUSH

TWIN SET

**\$299**

FULL SET

**\$399**

QUEEN SET

**\$449**

KING SET

**\$699**

### SEALY PILLOW TOP

TWIN SET

**\$499**

FULL SET

**\$549**

QUEEN SET

**\$599**

KING SET

**\$899**

MON - SAT 9:00 AM TO 5:30PM

**Texas FURNITURE**

1415 N. HOBART • 665-1623  
 PROUDLY SERVING PAMPA SINCE 1932

12 MONTHS NO INTEREST FINANCING WITH APPROVED CREDIT

## Club

Continued from Page 2-B

Kindle has been active in computer genealogy for 10 years.

The program is designed for all experience levels, from beginners to experienced researchers.

### Red Hat Dollies

The local Red Hat Dollies Society met Feb. 16 at Pampa Senior Citizens Center with Betty Buckingham presiding. Fourteen members were present.

The following business was conducted and announcements made:

—Buckingham led a discussion over future activities. Members planned to attend an evening of bluegrass and gospel music Saturday at Stokes Ranch.

—New member Karen Kerns was welcomed.

—Club Treasurer Margaret Washington delivered the treasurer's report.

—Buckingham thanked telephone committee members Rita Geiger and Vivian Dykes for their recent efforts.

—Helene Baumgardner presented miniature red hats as party favors.

—Members participated in exercises, a sing-along and a health care screening provided by Accolade Home Care.

### Pampa Art Club

Pampa Art Club met Feb. 21 at the home of hostess Pat Kindle with President Carol Peet presiding. Ten members were present.

The following business was conducted and announcements made:

—Club Secretary Norma Hinkle took roll, read minutes from the previous meeting and delivered the treasurer's report.

—Judge Richard Peet presented a demonstration on the new voting machines.

—Suggestions for a field trip in May were accepted.

—Members discussed plans for the club's annual May tea and art show at Lovett Memorial Library.

The next meeting will be at 10:30 a.m. March 7 at the home of Hinkle.

### Magic Plains ABWA

Magic Plains Chapter of the American Business Women's Association met Feb. 13 at The Coffee Shop in Pampa.

The following business was conducted and announcements made:

—Minutes from the previous meeting were read and approved.

—The treasurer's report was delivered.

—Ellen Malone presented the program on the library.

—Plans for the annual Boss Associate Banquet in March were finalized. The woman and boss of the year will be honored.

—An attendance contest will be held in March and April.

To learn more about ABWA, contact Glenda at 665-4563 or Estelle at 669-9614.

of thousands of volunteer genealogists from all over the United States.

Fred Kindle, a charter member of the society, will facilitate the program.

## Helpful kinda guy



Red Fulton was voted "Most Helpful Resident" at Pampa Nursing Center recently. "He delivers The Pampa News daily to our residents. He does a great job!" said Activity Director Jodie Jones who presented him with the award. Carolyn Rutherford, not pictured, was "Most Active Resident."

## TDA program helps promote rural tourism

AUSTIN — Rural communities interested in boosting awareness for their tourism events can look to the Texas Department of Agriculture's Texas Yes! Bootstrap Bucks program for year round assistance. The program offers up to \$2,500 in reimbursable funds to help directly promote a local tourism event or festival.

"Rural Texas is an untapped natural resource in the Lone Star State, and this program is a surefire way to enhance each community's unique event," said Agriculture Commissioner Susan Combs.

TDA will accept applications until June 31 for events that occur between now and Aug. 31. TDA will consider

applications as they are received and will process applications on the second Tuesday of each month.

Tourism event and festival categories eligible for Bootstrap Bucks funding include cultural events, historical events, agriculture events, music/art events, culinary/food/wine events and nutrition/athletic events.

Recently, the City of Gladewater was approved for funding a television spot to promote its heritage celebration during the East Texas Gusher Days on April 21-22. The City of Mineola was also approved for funding several banners to advertise its one-of-a-kind Choo Choo Chili & Bean Fest on May 11-13.

Bootstrap Bucks was created specifically for communities just beginning their tourism programs. It is open to Texas Yes! Community Members. Texas Yes! is a TDA initiative designed to market and support rural Texas.

Membership to the program is free. Selected applicants will be able to use \$2,500 in reimbursable funds on one of four eligible promotional items: banners, posters, newspaper advertisements and radio and television spots.

For more information on becoming a Texas Yes! member or to download Bootstrap Bucks proposal forms, visit the "Member's Corner" link at [www.texasyes.org](http://www.texasyes.org).

## Seminars

Continued from Page 3-B

and forms used and Preston Childress, Amarillo College mortuary science program chair, discussing funeral planning.

There is no cost to attend

the program sponsored by the Money Matters Coalition, made up of Extension-Potter County Consumer Counseling

Amarillo National Bank, FirstBank Southwest, Amarillo Public Library, Law Offices of Nelson & Nelson, P.C. and the Amarillo Police Department.

# HBO THE Sopranos Party

Soprano Fans Come Join The Fun

Friday, March 3 Starting At 4:00 PM

Trivia ... Look-A-Like Contest ... Refreshments ... Door Prizes

"Soprano Style" Poker Tournament ... Call To Enter

Cover Charge \$1.00 ...OR... Correct Answer To Trivia

you can get dish network for as low as **\$24.99** mo.

...OR EVEN BETTER...

get over **120** channels for **\$34.99** mo.

...NO ACTIVATION FEE WITH COUPON...



serving Pampa and the surrounding area since 1960



# PAMPA COMMUNICATIONS INC.

641 N. HOBART

806-665-1663



# Marquee February 26th thru March 3

Pampa Community Concert Association  
Presents "Live On Stage"

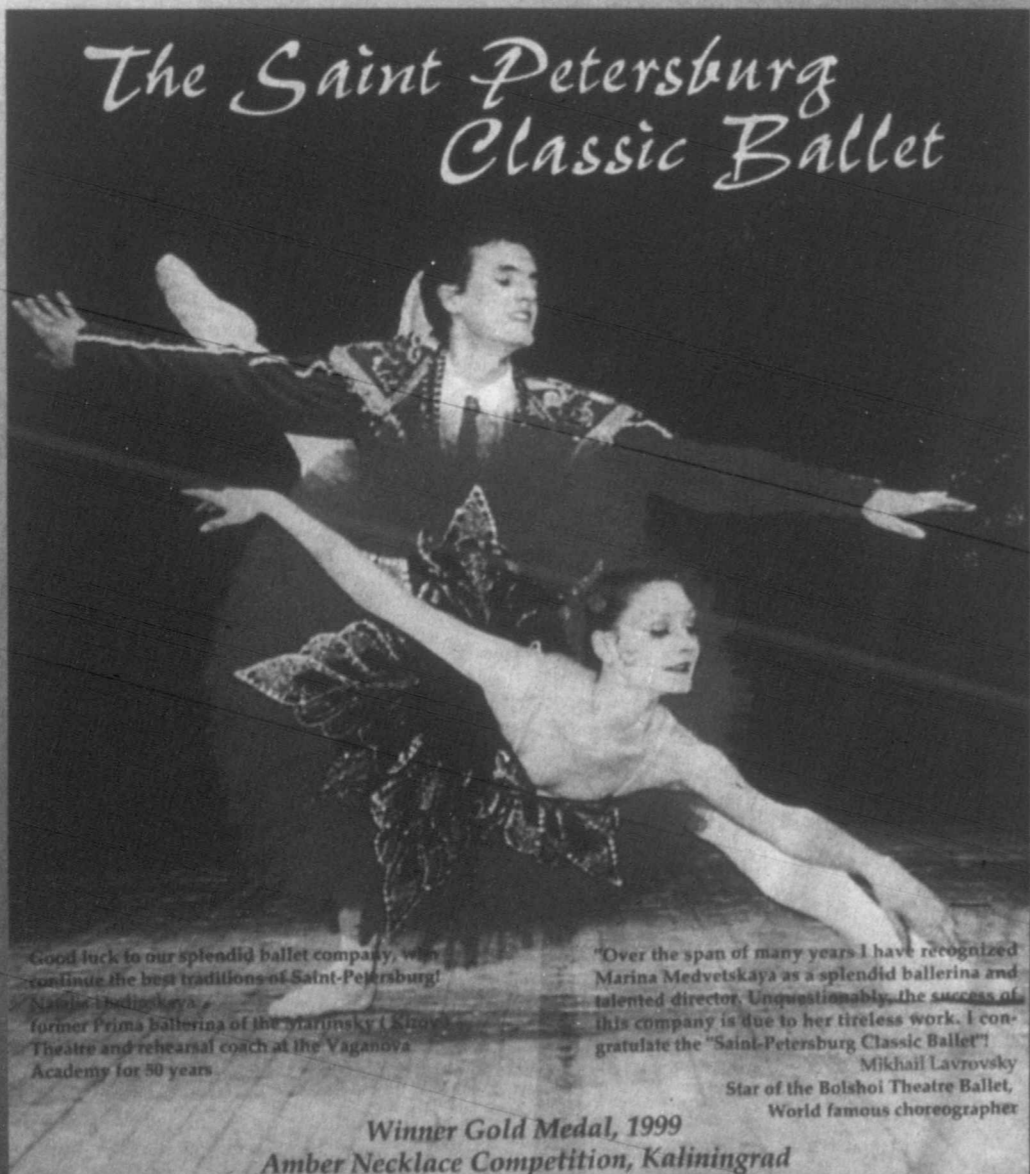

The Saint Petersburg  
Classic Ballet

Good luck to our splendid ballet company, who continue to be the best institutions of Saint Petersburg!

"Over the span of many years I have recognized Marina Medvedskaya as a splendid ballerina and talented director. Unquestionably, the success of this company is due to her tireless work. I congratulate the "Saint-Petersburg Classic Ballet!"

Mikhail Lazarevsky  
Star of the Bolshoi Theatre Ballet,  
World famous choreographer

Winner Gold Medal, 1999  
Amber Necklace Competition, Kaliningrad

## "Live On Stage"

Performance March 4, 2006 at 7:30 P.M.  
M.K. Brown Auditorium

The next concert scheduled by Pampa Community Concert Association Presents "Live On Stage" will be the Saint Petersburg Classic Ballet, scheduled for Saturday, March 4 at 7:30 p.m. in the M.K. Brown Auditorium.

The Saint Petersburg Classic Ballet was winner of the Gold Medal at 1999's Amber Necklace Competition at Kaliningrad, Russia.

This is a joint concert with the Borger Association. Also planned is a concert by "The Coats," vocal band... one of the most in-demand corporate, performing arts and college acts in America today. This show is planned for Sunday, April 30 at 2:30 p.m., also at M.K. Brown Auditorium.

Memberships and tickets will be available at the door for each performance.

Members are also entitled to attend upcoming concerts in Plainview and Borger. Those include, Plainview, Nathan Granner and Lisa Williamson, Enchanting Music, February 28, 7:30 p.m. at Plainview's Harrall Memorial Auditorium. Also, in Borger, The Newstead Trio, classical, April 1, 2006 at 7:30 p.m. All Borger shows are at the high school auditorium.

For more information contact Ronnie Holmes, PCC Association president, at 665-2631.

SUNDAY AFTERNOON / EVENING

Table with columns for TV/Datas, time slots (12pm to 10pm), and program titles. Includes shows like 'Political Debate', 'Arena Football', 'NASCAR Racing', and movies like 'The Shining', 'Cahill, United States Marshal', and 'Two Mules for Sister Sara'.

MONDAY AFTERNOON / EVENING

Table with columns for TV/Datas, time slots (12pm to 10pm), and program titles. Includes shows like 'Teletubbies', 'Days of Our Lives', 'The People's Court', and movies like 'Greystoke: The Legend of Tarzan, Lord of the Apes' and 'Smoky and the Bandit'.

TUESDAY AFTERNOON / EVENING

Table with columns for TV/Datas, time slots (12pm to 10pm), and program titles. Includes shows like 'Teletubbies', 'Days of Our Lives', 'The People's Court', and movies like 'Greystoke: The Legend of Tarzan, Lord of the Apes' and 'Smoky and the Bandit'.

WEDNESDAY AFTERNOON / EVENING

Table with columns for TV/Datas, time slots (12pm to 10pm), and program titles. Includes shows like 'Teletubbies', 'Days of Our Lives', 'The People's Court', and movies like 'Greystoke: The Legend of Tarzan, Lord of the Apes' and 'Smoky and the Bandit'.

THURSDAY AFTERNOON / EVENING MARCH 2, 2006. Table listing TV programs from 12pm to 10pm across various channels like KACV, KAMR, KCIT, etc.

FRIDAY AFTERNOON / EVENING MARCH 3, 2006. Table listing TV programs from 12pm to 10pm across various channels like KACV, KAMR, KCIT, etc.

SATURDAY AFTERNOON / EVENING MARCH 4, 2006. Table listing TV programs from 12pm to 10pm across various channels like KACV, KAMR, KCIT, etc.

CHECKOFF DOLLARS
Texas report recaps 2005 beef demand-building projects
AUSTIN — The Texas Beef Council (TBC), the beef marketing arm of the nation's No. 1 cattle producing state, has published its 2005 summary of demand-building beef checkoff projects.

# Dear Abby...

By Pauline & Jeanne Phillips

**DEAR ABBY:** My 3-year-old son has been attending a day-care center that is run by my best friend, "Annika." While Annika was out of town attending a funeral, one of her staff members kicked my son in the head because he was "in her way." When I questioned the teacher, she smirked about it and didn't deny it. I wanted the matter addressed immediately. I called our state licensing division to have the matter investigated. The following week, when Annika returned, she advised me that child care for my son would be terminated in two days. The teacher received a simple write-up. Annika said I didn't give her the chance to correct the problem with the teacher before calling the state. I am livid that she took it personally when I tried to protect my child. I didn't do it to get her in trouble. Annika was to be my maid of honor next September, and the thought of it makes me ill. I have no desire to see my former best friend, and she lives across the street from me. This all happened last week. Should I give it time, or stand my ground? Am I overreacting about this or should I reconcile? My decision will be based on your reply. — **OVERWHELMED IN TEXAS**

**DEAR OVERWHELMED:** Your call to the state licensing board was premature. Although I understand your outrage as a protective parent, everyone might have been better served had you withdrawn your child from the day-care center until Annika returned, and not jumped the gun. Frankly, you are lucky to have your son out of there. The teacher, who appears poorly suited for her job, should have been dismissed instead of reprimanded. Only you can decide whether or not to reconcile with your best friend. Because Annika lives across the street, I see no point in trying to avoid her. However, you both might be happier if you asked someone else to buy our maid of honor.

**DEAR ABBY:** Seven years ago, I became close friends with "Anthony" and his wife, "Erika." Erika died unexpectedly, leaving behind her husband and two children, "Heidi" and "Dustin." Heidi and I became very close, and she began looking up to me as a mother figure. Seven months ago, Heidi found out she was pregnant. She is still in school. The baby's father left her. She asked me to be with her when the baby is born. A few months ago, Anthony started seeing someone. His girlfriend is very jealous of my friendship with him and the fact that his daughter looks up to me. Heidi and the girlfriend don't really get along. Heidi asked me again if I would go with her when she goes into labor and I told her yes. Should I honor Heidi's wishes and be there with her, or should I stay away until after the baby is born? I don't want to hurt anyone. — **FRIEND IN OHIO**

**DEAR FRIEND:** Of course you should honor Heidi's wishes and be there for her. She is probably nervous and frightened about the delivery, and you would be a comfort to her. If the girlfriend doesn't like it, that will be her problem. Please don't make it yours.

**DEAR ABBY:** If I go to a buffet restaurant, how much of a tip should I leave at the table? I want to do it right. My friends have told me that because this is a kind of "self-serve" restaurant, we can leave whatever amount we like. I am ... **CONFUSED IN WESTMINSTER, CALIF.**

**DEAR CONFUSED:** If you want to "do it right," leave 10 percent.

### For Better Or Worse



### Zits



### Garfield



### Beetle Bailey



### Marvin



### B.C.



### Haggar The Horrible



### Peanuts



### Blondie



### Crossword Puzzle

#### CROSSWORD

By THOMAS JOSEPH

ACROSS 40 Red

1 Rounds leader

6 Coffee order

11 1993 NBA Rookie of the Year

12 Bedeck

13 Bologna setting

14 Church leaders

15 Continuing story

17 Safari sight

18 Old boat

19 Isolate

22 Mole, e.g.

23 Spelling and Sorkin

24 Tack on

25 Release, in a way

27 Is for two?

30 Dance versions of songs

31 Clark's rival

32 Singer Yoko

33 Petty

35 Massenet creation

38 Sheeplike

39 Afghan capital

#### OMEGA AHEAD



#### Yesterday's answer

- 1 Lifts
- 2 Pay to play
- 3 In the vicinity
- 4 Noted surrealist
- 5 Cunning
- 6 Pet perch
- 7 Bother
- 8 Tom
- 9 Directions
- 10 Follow
- 16 Flyer
- 20 Is an e.g.
- 21 Bagel extra
- 24 Onassis
- 25 Letter writer, of
- 26 Living
- 27 White rat,
- 28 Control
- 29 Magnitude
- 30 Corner pieces
- 34 Finished
- 36 Dull life
- 37 Brewpub product

#### NEW CROSSWORD BOOK!

Send \$4.75 (check/m.o.) to Thomas Joseph Book 2, P.O. Box 536475, Orlando, FL 32853-6475

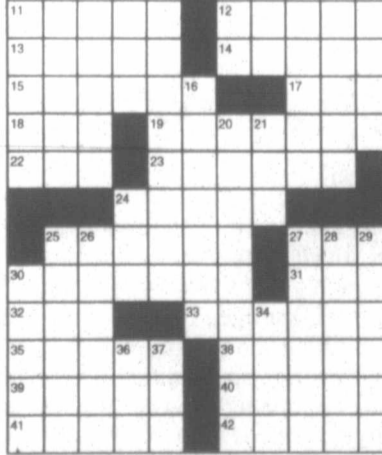

### Marmaduke



### The Family Circus

THE FAMILY CIRCUS By Bil Keane



### Flo & Friends



MO  
PAN  
VOL. 1,  
S  
OL  
M  
EXCI  
FOR  
IN  
FLIERS  
MED. A  
MRS.  
MRS. I  
UP B  
NEW  
Post and  
day's  
ing  
street  
trip  
around  
between  
street.  
Only  
sturdy  
ma  
a chance  
She stood,  
her  
which  
sh  
when  
the  
ended  
law  
is  
hours.

The day  
navigation  
wife, aft  
Glendale,  
at his  
has  
a kid  
sh  
morning  
Mr. and  
Florence  
man who  
faded  
lig  
sion of w  
There  
filters of  
thrust  
great for  
At city  
tended  
ing, sayi  
other gas  
ence, a p  
greater p  
and great  
cell."

"He pre  
significa  
the city  
Post an  
saying  
reception.  
By M  
NEW Y  
my comm  
spare us  
sensatio  
flight an  
New York  
v  
Not bell  
wife, all  
of my kid  
say it is  
gorgeous.  
I always  
Paul was  
bitation.  
the west  
the worst  
All thr  
been say  
our thro  
of their f  
ize what  
Alan, v  
but I u  
about  
Lindsay  
two, so  
wonderfu  
the world  
And I gu  
tors who  
Out in  
dren art  
thing in  
even Rom  
the nonn  
airplane,  
the hand  
Daddy."  
I have  
out to  
with Mr  
some of  
don't kn  
until Ha  
See I

Che  
Pri  
and  
Chest  
for the  
short,  
ready  
printin  
dollar  
me in  
Pampa  
Just  
THE

# SETTLEMENT OF DEBT PLAN NEAR OLD TIMERS OF PANHANDLE WILL GATHER AT LEFORS MAYOR WALKER PRAISES WORLD FLIERS FOR FEAT OF AIR

### EXCITING DAY FOR TRIPPERS IN NEW YORK

FLIERS ARE PRESENTED  
MEDALS FROM CITY  
AT SERVICES  
MRS. GATTY THRILLED

MRS. POST SAYS RIDE  
UP BROADWAY WAS  
WONDERFUL

NEW YORK, July 2. (AP)—Walter Post and Harold Gatty covered today perhaps the most nerve-racking stretch of their record-breaking trip around the world—the six miles from the Battery and 46th street.

Only the "Whinnie Mae" herself, sturdy maid of the world, was given a chance to take the day quietly. She stood like a patient giant in her Roosevelt field manager, into which she had been rolled, and when the world-record trip ended last night after eight days, 15 hours and 51 minutes.

The day began for Harold Gatty, navigator of the flight, when his wife, after a plane-train trip from Cleveland, Ohio, came into his hotel and awakened him with a kiss shortly after 9 o'clock this morning. Mr. and Mrs. Gatty and Mr. Post, together with Florence C. Hall, millionaire oil man who backed the flight, breakfasted lightly, and then the procession of welcome began.

There was no privacy for the fliers or their wives. New York's enthusiasm over their feat was too great for that.

Given Medal  
At city hall, Mayor Walker extended the hand of official greeting, saying they had "written another page into the history of science, a page which will insure us greater progress, greater happiness and greater thrill to civilization itself."

He presented each with medals significant of the esteem in which the city held them.

Post and Gatty responded briefly, saying merely they "appreciated the reception given by New York."

By MRS. HAROLD GATTY  
By Associated Press  
NEW YORK, July 2.—If I had at my command all the words Shakespeare used I couldn't describe my flight and this wonderful reception New York has given us.

Wonderful Welcome  
Not being a poet, but just a housewife, all wrapped up in the welfare of my kiddies and husband, I just say it has been wonderful, thrilling, gorgeous.

I always knew Harold and Mr. Post would do it. They are a combination nothing can beat, not even the weather, which is just about the worst menace a flier can face.

All through this exciting day, I've been saying to myself how proud our three children are going to be of their father when they fully realize what it is all about.

May Be Aviators  
Alan, who is the oldest, is only 5, but I think he understands a lot about what this means already. Lindsay and Ronald are three and two, so they don't know what a wonderful thing it is to fly around the world, but they will some day. And I guess they'll probably be aviators when they grow up.

Out in California, where the children are now, they seemed something important was happening, even Ronald, who would run out of the house every time he heard an airplane, point upward with his little hand and say: "Airplane, Daddy, Daddy."

I haven't any immediate plans except to go to the theater tonight with Mrs. Post, Elinor Smith and some other people. After that I don't know. That will have to wait until Harold and I can have a proposition.

See EXCITING DAY, Page 6

### CRIPPLED NAUTILUS FINALLY REACHES IRISH COAST

It was a crippled but apparently not a discouraged Nautilus that limped into Queenstown, Ireland, harbor after her adventurous journey across the Atlantic. For Sir Hubert Wilkins and the crew were still en route to the north pole when this picture was taken of the battered submarine in an Irish bay. With her starboard engine damaged, and her periscope and潜望镜 swept away by heavy seas, the Nautilus had been towed almost to the Irish coast by the U. S. S. Wyoming. The submarine was taken to Cork for the recharging of her batteries.

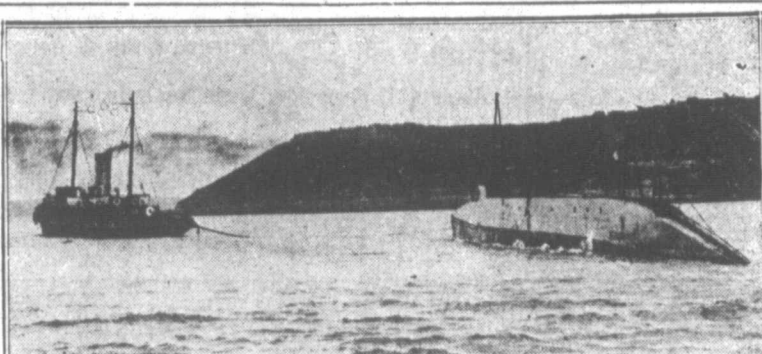

### BARBECUE AT NOON BEGINS EVENTS TODAY

OLD TIME RODEO WILL  
BE STAGED DURING  
AFTERNOON  
NOTED COWBOYS ENTER

M'LEAN, GROOM BANDS  
TO FURNISH MUSIC  
AT BIG EVENT

Old timers from all over the Panhandle will flock to LeFors today for the two-day old rodeo festival and free barbecue. The celebration will open with a free barbecue at noon today. This afternoon at 2 o'clock a rodeo under the direct supervision of Sheriff Lon L. Blane will be the attraction. It will be followed by a baseball game between LeFors and the Phillips Oilers.

Tonight at 9 o'clock another big rodeo performance will be staged. Saturday's program will open with a baseball game at 10 o'clock between the Pampa Barbers and the Magnolia Magna-Baseball and rodeo attractions will feature the Saturday afternoon and night entertainment.

Other Attractions  
Besides baseball and the rodeo there will be swimming in the LeFors pool and dancing at the Casino among the large cottonwood trees.

The big celebration was made possible by a group of LeFors men with the cooperation of LeFors citizens and merchants. Committee chairman Mel B. Davis, general chairman, Loran Boyd, A. J. McAllister, Ivy E. Duncan, C. P. Buckler, W. R. Campbell, Charlie Thuit, C. H. Walker and E. C. Barrett.

Two Town Bands  
Music will be furnished by the Groom and McLean bands who will be present both days. Many old timers have sent word that they will see BARBECUE, Page 6

### SWIFT "RAIL ZEPPELIN" ON RUN

With a long-down will of its siren, the strange-looking "rail Zeppelein" started at top speed to a Berlin station, while German officials pushed forward to congratulate its inventor. The propeller-driven car, stream-lined like a bullet, had covered the 23 miles between Hamburg and Berlin at an average speed of 106.32 miles an hour. At one time it attained 145.75 miles an hour—a world's record for rail travel.



### MELLON TALKS WITH PREMIER ABOUT POINTS

AGREEMENT REPORTED  
REACHED TO PLACE  
PLAN IN EFFECT  
COMPROMISE IS MADE

WASHINGTON, July 2. (AP)—Strong indications that France and America were approaching an agreement satisfactory to each in a debt moratorium plan were evident tonight in official circles.

After a transatlantic telephone conversation with Secretary Mellon, Acting Secretary Castle of the state department said he was "very optimistic" over the prospects for an accord.

Officials declined to comment on the course the discussions are now following or the exact reasons for their sudden optimism.

The two nations are compromising on their demands for relief from the American stand for 25 years and the French stand for five years which suspended German reparations payments would be refunded.

May Meet Credits  
America is firmly maintaining her position that credits established from continued payments of Young plan unconditional annuities must be available only to Germany. The French have been demanding that Jugoslavia, Rumania, and Czechoslovakia need credits they can provide in the same way as reparation payments would be refunded.

There were no indications as to what was being done on the American stand that credits in the bank for asserting moral claims would be available to the German government for budgetary use. France insisted on credits should be accorded only to German industry.

The French sought an adjustment of their demands for relief from guarantee deposits should Germany declare a moratorium in the future.

Answers Pelt  
The American memorandum delivered to the French government yesterday answered this point in part by asserting moral claims would be available to the German government for budgetary use. France insisted on credits should be accorded only to German industry.

By Associated Press  
PARIS, July 2.—Settlement on a very favorable basis of the Franco-American negotiations was expected when President Hoover's proposed war debt holiday tonight was expected shortly.

Although no official announcement was likely before tomorrow, it was learned from reliable sources that an agreement had been reached on certain of the outstanding issues in the Franco-American negotiations. American viewpoints disagreed.

Grant More Years  
This information was that France had agreed to give Germany more than five years to refund a loan based on the unconditional reparations and that 10 or more years probably would be granted.

France also was said to have reconsidered her suggestion that some of this money be loaned to Jugoslavia and other small European nations whose needs would be provided for by other means.

It was learned also that France and Great Britain are approaching an agreement on the question of the guarantee fund under the Young plan. This was one of the points about which France was most concerned.

A conference scheduled for tonight between Secretary Mellon and the French representatives in the negotiations was postponed this afternoon so Mr. Mellon and Ambassador Ridge might confer with Washington on counter proposals submitted officially by the French government.

An announcement by Great Britain of her "willingness" to call a conference of the most interested nations had no apparent effect on the determination of the French and American representatives to continue their negotiations, particularly as the nations referring to in the Britain offer are signatories to the Young plan of which the United States is not one.

DROP DEAD  
LAREDO, July 2. (AP)—Pilar Mata, 50, dropped dead here late today while in her garden. A coroner's verdict held death was due to a heart attack.

### SOUTH TEXAS IN HEAT WAVE

RECORD TEMPERATURES  
REPORTED; SHOWERS  
TO GIVE RELIEF

By The Associated Press  
Temperatures as a whole sought the south in Texas today as the state continued to sweeter under its protracted heat wave. New heat records for the season were reported from Fort Worth, Wichita Falls, Dallas, and Texas.

Waxahatche had 104 and at Fort Worth the heat drove the mercury up to 101 degrees.

Dallas saw the temperature climb to the 100 mark for the first time this season. Wichita Falls reported the maximum for the day was 103 degrees.

Temple fell within that class, reporting a maximum of 101.

Rains on the South Plains last night and today gave that section of the state some relief from the heat. Temperatures there continued to hover around 91 degrees.

Amarillo reported a maximum of 93 for the day, and anticipated even lower heat marks for tomorrow as the weather bureau reported probable rain.

Houston sweltered as the temperature hit the 96 mark, and Austin saw the mercury reach 95. Abilene reported a maximum of 98. Weather reports today indicated that relief would come with rain weather.

### PAMPA TOPIC OF OUR CITY

By O.E.H.

Refund of the Southwestern Bell Telephone company to make a contribution to the Denver right-of-way fund is the outgrowth of a most unfortunate attitude on the part of that company, namely, that its only duty is to render telephone service.

What We Expect  
Pampa needs good telephone service, but it needs more. It needs telephones to aid in the promotion and investment in its future. Some of these investments must be made in advance of returns. The telephone company is not asked to make an out-and-out gift to the Denver or anyone else. The purchase of right-of-way is hastened by the construction of a road which will have a large bearing upon this city's future. The result of such construction will be to bring profits far in excess of what is given now to purchase right-of-way and terminal facilities.

The telephone company evidently eschews the responsibility of citizenship. It wants Pampa citizens to sacrifice to build a city in order that there may be more telephones. This is an attitude which should be deeply resented.

An Example  
It is true that the telephone company has made and is making extensive investments and expenditures. But so have many other firms which are giving liberality. The Southwestern Public Service company, for instance, has invested heavily in Pampa, and in addition has granted five (5) rate reductions in the last five years. It has made one of the biggest contributions in the city.

See COLUMN, Page 6

### PAMPANS SIGN RAIL PLEDGE

TWENTY-TWO ON PAPER  
TO GUARANTEE LANE  
FOR RAILROAD

Twenty-two Pampa business and professional men yesterday formally signed papers guaranteeing right-of-way and terminal facilities for the Fort Worth and Denver railway line from the Wheeler county line to the terminal in Pampa. The signing of the papers and that is when the cooperation of citizens of Pampa and Gray county will be needed, according to Mel B. Davis, general chairman. Define starting time of construction of the line will depend on the degree of security right-of-way, he says. Denver officials desire to start the grade soon after August 1.

Mr. Davis, general chairman, department, and Bert Walker of the legal department of the Fort Worth and Denver were in Pampa yesterday and witnessed the signing of Pampa's pledge.

Signatures on the guarantee were: Tom E. Rose, J. N. Duncan, C. T. Hunkapiller, E. J. Donigan, Jr., B. E. Finley, W. Purviance, Earl Burdick, J. M. McDonald, W. H. Curry, Mel B. Davis, Clyde Patmore, B. W. Rose, Shier Faulkner, C. C. Cook, Loran Boyd, A. J. McAllister, Ivy E. Duncan, C. P. Buckler, W. R. Campbell, Charlie Thuit, C. H. Walker and E. C. Barrett.

### REWARD OFFERING Sheriff Lou L. Blane will pay a reward of \$10 to the person finding his badge. The sheriff lost his badge yesterday in the LeFors plane crash. He has a reward of \$10 for the person who finds it. The badge is a gold badge with the name "L. Blane" on it. The reward is for the person who finds it and brings it to the sheriff's office.

### Waterfront Damage Not Up To Estimate

PORT ARTHUR, July 2. (AP)—Damage in a waterfront fire at the Gulf Refining company's docks here last night, which destroyed the large Shenango, loaded with gasoline, gutted the tanker Gulf of Mexico and scorched another tanker, the Currier, as well as damaging the docks and destroying several smaller craft, will not run as high as the \$500,000 estimate originally set. Chas. Stephenson, plant superintendent, said tonight.

### Lightning Victims Recovering Shock

Mrs. E. M. Mathews, paralyzed when struck by lightning late Wednesday afternoon, was reported recovering yesterday afternoon. Mrs. Mathews' lower limbs were paralyzed when the bolt entered the tent in which she, her husband, and an 18-month-old baby were living. Mrs. Mathews received head injuries which stunned him for some time but he recovered and was able to get help for his wife. The baby, sleeping on a bed in the room, was unharmed.

Mrs. George Woodhouse, stunned when lightning entered the Crystal Palace confectionery, was completely recovered yesterday.

### Highway Routing Is Yet Uncecided

Routing of highway 33 through Pampa east cannot be decided until the definite route of entry of the new Fort Worth and Denver railway line into Pampa is established. It was decided at a meeting of members of the City Planning commission, city commissioners, county commissioners, and representatives of the state highway department yesterday afternoon in the city hall.

Two possible routes were discussed, one leading due east from the present highway along Brown street and then out the present easterly route. The other route would be to curve south about the city limits and then east along Crawford street to near the east city limits where the road would turn north to join the present location.

It is expected that grade for the highway will be built this fall with paving next year.

W. B. Stone is seriously ill in Pampa hospital.

### THREE DROWN AT TUCUMCARI

WATER SWEEPS DOWN  
SIDE OF MOUNTAIN  
AND HITS CAR

TUCUMCARI, N. M., July 2. (AP)—A wall of water sweeping down from the mountains through an arroyo struck an automobile loaded with tourists from Fullerton, Calif., five miles from here today, drowning three.

The water, originating from heavy rains in the mountains, struck where the dry creek bed crossed the highway simultaneously with the tourist car.

The dead are: Mrs. Lorna Wickes, 38; her daughter, Mrs. J. A. Todd, 20; and her infant child.

Bodies of the victims were recovered late tonight after an all day search by officers and citizens.

Mrs. Wickes was found on the bank of the Canadian river, 30 miles from the scene of the tragedy, about 5 o'clock.

Mrs. Todd was located between two boulders about five miles down the draw from the accident. The child's body was discovered on a sand bar about two miles below the mother.

### STAD OLD HOUSE OF COMMONS ENJOYS 'BLOODY' FREE-FOR-ALL

LONDON, July 2. (AP)—A rough and tumble fight, unprecedented for more than a quarter of a century, took place today in the stall old house of commons when left wing laborites resisted the suspension of one of their members.

Later, after order was restored, the government escaped defeat by only five votes on an amendment to the Snowden land tax bill which would have exempted Garden Cities and Garden suburbs from the tax. Several liberals voted against the government.

The trouble was ended after the offending member, J. McGovern, of Shetlington, Glasgow, who had defied the speaker, was removed bodily from his seat and ejected.

The disturbance arose over the preaching of the gospel on Glasgow Green. McGovern asked if the secretary of state for Scotland was prepared to investigate the arrest of four lay preachers for a breach of the city law forbidding meetings on the Green.

Dissatisfied with the secretary's reply that he would investigate, McGovern remained on his feet despite shouts of "order" from the conservatives. Prime Minister MacDonald then moved the suspension of the member and was upheld by a vote of 315 to 16.

Ball McGovern refused to leave and the speaker said: "I must ask the sergeant-at-arms to remove the honorable member."

A large attendant took McGovern's feet and another his head and started toward the door. "Be a man," someone shouted from the labor benches and McGovern's friends charged in to the rescue. In an instant the game was in an uproar and the l.e.-for-all was on.

### Milk Price Will Not Be Raised

The Taylor Dairy dairy yesterday afternoon announced that the retail price of milk in Pampa would remain at 10 cents a quart and not be raised to 12 cents as announced last week. The wholesale price will also remain the same as before the announced jump.

### DEPUTY SHERIFF HELD FOR KILLING MAN IN DRY RAID

TEXARKANA, Ark., July 2. (AP)—Testimony he shot George Griffin when he jumped off a bed, and cursing him, threw one hand toward his hip pocket, John McCall, Bowie county deputy sheriff, on trial in Miller county circuit court on charge of murder in connection with the fatal shooting of Griffin, told the defense testimony late today.

"I shot him to protect my own life. I thought Griffin was going to shoot me—that was the only reason I shot him," McCall testified.

McCall testified J. I. Wiselater, attorney, and Joe Youcem, Texas policeman, informed him of death threats made by Griffin because he (McCall) had testified against Griffin in a liquor case.

McCall denied knowing that Griffin had charged him with protecting a liquor ring in an affidavit made in a federal court.

His testimony regarding the raid and the shooting of Griffin differed materially from that offered by Tom Sewell, Arkansas policeman, and state witness.

### DEPT. SHERIFF HELD FOR KILLING MAN IN DRY RAID

TEXARKANA, Ark., July 2. (AP)—Testimony he shot George Griffin when he jumped off a bed, and cursing him, threw one hand toward his hip pocket, John McCall, Bowie county deputy sheriff, on trial in Miller county circuit court on charge of murder in connection with the fatal shooting of Griffin, told the defense testimony late today.

"I shot him to protect my own life. I thought Griffin was going to shoot me—that was the only reason I shot him," McCall testified.

McCall testified J. I. Wiselater, attorney, and Joe Youcem, Texas policeman, informed him of death threats made by Griffin because he (McCall) had testified against Griffin in a liquor case.

McCall denied knowing that Griffin had charged him with protecting a liquor ring in an affidavit made in a federal court.

His testimony regarding the raid and the shooting of Griffin differed materially from that offered by Tom Sewell, Arkansas policeman, and state witness.

### Check Your Printing Needs and Call Us

Check your printing needs now on the matter on which you are ready. The NEWS-POST is able to take care of most any printing you may have. Every dollar spent for printing in Pampa is a dollar to come back to Pampa merchants.

THE PAMPA NEWS-POST  
See call 666 or 667.

### ATTEND THE NEWS-POST FIGHT PARTY

Everybody is invited to attend the News-Post annual fight party in front of the newspaper office beginning at 9 o'clock tonight.

A big-by-law report of the Stribling-Schleming match will be received by the News-Post by members of the right-of-way committee which includes financial and business leaders of the city.

The reasoning of the telephone company would be amusing if it were not tragic, declared Chas. C. Cook, leader for two years of the forces to obtain the Pampa-Childress line.

The telegram from M. P. Caldwell, division commercial superintendent, was as follows:

"YOUR TELEGRAM JUNE 30TH, THIS COMPANY'S POLICY WITH REFERENCE TO CONTRIBUTION OF RAILROAD RIGHT OF WAY FUND WAS EXPLAINED IN A LETTER TO OUR DISTRICT MANAGER AT AMARILLO A DAY OR TWO AGO AND HE WILL EXPLAIN TO YOU BRIEFLY THE TELEPHONE COMPANY SPENDS LARGE SUMS OF MONEY FOR RIGHT OF WAY AND NEW CONSTRUCTION IN DEVELOPING NEW TERRITORY VERY MUCH THE SAME AS RAILWAY COMPANIES. FOR THIS REASON WE FEEL THAT WE CANNOT BE EXPECTED TO CONTRIBUTE TO PURCHASE OF RAILROAD RIGHT OF WAY."

The telegram was addressed to Mel B. Davis, chairman of the right of way committee. A substantial contribution had been expected from the telephone company. Through W. H. Curry, local manager, the Southwestern Public Service company donated \$1,000.—The gas-utility, the Central States Power & Light company, is now considering an invitation of the committee to make a contribution.

See PAMPANS, Page 6

### OFFICER TELLS ABOUT SLAYING

LOS ANGELES, July 2. (AP)—Loretta Young, screen actress, today filed suit for divorce against her actor husband, Grant Withers. She charged non-support.

### ATTEND THE NEWS-POST FIGHT PARTY

Everybody is invited to attend the News-Post annual fight party in front of the newspaper office beginning at 9 o'clock tonight.

A big-by-law report of the Stribling-Schleming match will be received by the News-Post by members of the right-of-way committee which includes financial and business leaders of the city.

The reasoning of the telephone company would be amusing if it were not tragic, declared Chas. C. Cook, leader for two years of the forces to obtain the Pampa-Childress line.

The telegram from M. P. Caldwell, division commercial superintendent, was as follows:

"YOUR TELEGRAM JUNE 30TH, THIS COMPANY'S POLICY WITH REFERENCE TO CONTRIBUTION OF RAILROAD RIGHT OF WAY FUND WAS EXPLAINED IN A LETTER TO OUR DISTRICT MANAGER AT AMARILLO A DAY OR TWO AGO AND HE WILL EXPLAIN TO YOU BRIEFLY THE TELEPHONE COMPANY SPENDS LARGE SUMS OF MONEY FOR RIGHT OF WAY AND NEW CONSTRUCTION IN DEVELOPING NEW TERRITORY VERY MUCH THE SAME AS RAILWAY COMPANIES. FOR THIS REASON WE FEEL THAT WE CANNOT BE EXPECTED TO CONTRIBUTE TO PURCHASE OF RAILROAD RIGHT OF WAY."

The telegram was addressed to Mel B. Davis, chairman of the right of way committee. A substantial contribution had been expected from the telephone company. Through W. H. Curry, local manager, the Southwestern Public Service company donated \$1,000.—The gas-utility, the Central States Power & Light company, is now considering an invitation of the committee to make a contribution.

See PAMPANS, Page 6

### DEPUTY SHERIFF HELD FOR KILLING MAN IN DRY RAID

TEXARKANA, Ark., July 2. (AP)—Testimony he shot George Griffin when he jumped off a bed, and cursing him, threw one hand toward his hip pocket, John McCall, Bowie county deputy sheriff, on trial in Miller county circuit court on charge of murder in connection with the fatal shooting of Griffin, told the defense testimony late today.

"I shot him to protect my own life. I thought Griffin was going to shoot me—that was the only reason I shot him," McCall testified.

McCall testified J. I. Wiselater, attorney, and Joe Youcem, Texas policeman, informed him of death threats made by Griffin because he (McCall) had testified against Griffin in a liquor case.

McCall denied knowing that Griffin had charged him with protecting a liquor ring in an affidavit made in a federal court.

His testimony regarding the raid and the shooting of Griffin differed materially from that offered by Tom Sewell, Arkansas policeman, and state witness.

### THE WEATHER

WEST TEXAS—Mostly cloudy, occasional showers in north and west portions Friday and possibly Saturday.

OKLAHOMA—Cloudy, scattered showers in south portion Friday; somewhat cooler in east and south portions; Saturday, unsettled, possibly showers in extreme west portion.

EAST TEXAS—Mostly fair in south and local thunderstorms in north portion Friday and Saturday; slightly cooler in north portion Friday. Light easterly to southerly winds on the coast, becoming variable Saturday.

### Check Your Printing Needs and Call Us

Check your printing needs now on the matter on which you are ready. The NEWS-POST is able to take care of most any printing you may have. Every dollar spent for printing in Pampa is a dollar to come back to Pampa merchants.

THE PAMPA NEWS-POST  
See call 666 or 667.

### DEPUTY SHERIFF HELD FOR KILLING MAN IN DRY RAID

TEXARKANA, Ark., July 2. (AP)—Testimony he shot George Griffin when he jumped off a bed, and cursing him, threw one hand toward his hip pocket, John McCall, Bowie county deputy sheriff, on trial in Miller county circuit court on charge of murder in connection with the fatal shooting of Griffin, told the defense testimony late today.

"I shot him to protect my own life. I thought Griffin was going to shoot me—that was the only reason I shot him," McCall testified.

McCall testified J. I. Wiselater, attorney, and Joe Youcem, Texas policeman, informed him of death threats made by Griffin because he (McCall) had testified against Griffin in a liquor case.

McCall denied knowing that Griffin had charged him with protecting a liquor ring in an affidavit made in a federal court.

His testimony regarding the raid and the shooting of Griffin differed materially from that offered by Tom Sewell, Arkansas policeman, and state witness.

### DEPUTY SHERIFF HELD FOR KILLING MAN IN DRY RAID

TEXARKANA, Ark., July 2. (AP)—Testimony he shot George Griffin when he jumped off a bed, and cursing him, threw one hand toward his hip pocket, John McCall, Bowie county deputy sheriff, on trial in Miller county circuit court on charge of murder in connection with the fatal shooting of Griffin, told the defense testimony late today.

"I shot him to protect my own life. I thought Griffin was going to shoot me—that was the only reason I shot him," McCall testified.

McCall testified J. I. Wiselater, attorney, and Joe Youcem, Texas policeman, informed him of death threats made by Griffin because he (McCall) had testified against Griffin in a liquor case.

McCall denied knowing that Griffin had charged him with protecting a liquor ring in an affidavit made in a federal court.

His testimony regarding the raid and the shooting of Griffin differed materially from that offered by Tom Sewell, Arkansas policeman, and state witness.

### DEPUTY SHERIFF HELD FOR KILLING MAN IN DRY RAID

TEXARKANA, Ark., July 2. (AP)—Testimony he shot George Griffin when he jumped off a bed, and cursing him, threw one hand toward his hip pocket, John McCall, Bowie county deputy sheriff, on trial in Miller county circuit court on charge of murder in connection with the fatal shooting of Griffin, told the defense testimony late today.

"I shot him to protect my own life. I thought Griffin was going to shoot me—that was the only reason I shot him," McCall testified.

McCall testified J. I. Wiselater, attorney, and Joe Youcem, Texas policeman, informed him of death threats made by Griffin because he (McCall) had testified against Griffin in a liquor case.

McCall denied knowing that Griffin had charged him with protecting a liquor ring in an affidavit made in a federal court.

His testimony regarding the raid and the shooting of Griffin differed materially from that offered by Tom Sewell, Arkansas policeman, and state witness.

### DEPUTY SHERIFF HELD FOR KILLING MAN IN DRY RAID

TEXARKANA, Ark., July 2. (AP)—Testimony he shot George Griffin when he jumped off a bed, and cursing him, threw one hand toward his hip pocket, John McCall, Bowie county deputy sheriff, on trial in Miller county circuit court on charge of murder in connection with the fatal shooting of Griffin, told the defense testimony late today.

"I shot him to protect my own life. I thought Griffin was going to shoot me—that was the only reason I shot him," McCall testified.

McCall testified J. I. Wiselater, attorney, and Joe Youcem, Texas policeman, informed him of death threats made by Griffin because he (McCall) had testified against Griffin in a liquor case.

McCall denied knowing that Griffin had charged him with protecting a liquor ring in an affidavit made in a federal court.

His testimony regarding the raid and the shooting of Griffin differed materially from that offered by Tom Sewell, Arkansas policeman, and state witness.

**NOTICE OF SALE**

STATE OF TEXAS X BY VIRTUE OF ORDERS OF SALE  
 X  
 DATED JANUARY 5, 6, 9, 16 AND 20, 2006  
 GRAY COUNTY X

and issued pursuant to judgment decree(s) of the District Court of Gray County, Texas, by the Clerk of said Court on said date, in the hereinafter numbered and styled suit(s) and to me directed and delivered as Sheriff of said County, I have on 3<sup>rd</sup> day of February, 2006, seized, levied upon, and will, on the first Tuesday in March, 2006, the same being the 7<sup>th</sup> day of said month, at the West Door of the Courthouse of said County, in the City of Pampa, Texas, between the hours of 10 o'clock a.m. and 4 o'clock p.m. on said day, beginning at 10:00 A.M., proceed to sell for cash to the highest bidder all the right, title, and interest of the defendants in such suit(s) in and to the following described real estate levied upon as the property of said defendants, the same lying and being situated in the County of Gray and the State of Texas, to-wit:

SUIT NO.	STYLE OF SUIT AND PROPERTY DESCRIPTION
TAX-1837	Pampa Independent School District, et al vs. Earla Jean Bixley, et al Lot 6, Block 1, Littleton Addition, City of Pampa, as described in Volume 369, page 243, Deed Records, Gray County, Texas. (Account #1-10-304550010006)
TAX-2157	Pampa Independent School District, et al vs. Theo Williams, et al Lot 13, Block 1, Cook-Adams Addition, City of Pampa, Gray County, Texas, as described in deed recorded in Volume 524, page 324, Deed Records, Gray County, Texas. (Account #1-10-301600001013)
TAX-2265	Gray County, et al vs. Johanna Tibbets, et al Lot 12, Block 3, Benedict Addition, as described in Volume 569, page 513, Real Property Records, Gray County, Texas. (Account #1-10-30035003012)
TAX-2276	Gray County, et al vs. Melvin Jeffries The East 70 feet of Lots 16, 17, 18 19 and 20, Block 20, Original Townsite, City of McLean, Gray County, Texas, as described in deed dated September 11, 1992 from Ruby Davis, et al to Melvin Jeffries, et al, recorded in Volume 646, page 771, Deed Records, Gray County, Texas. (Account #1-20-145550200160000000)
TAX-2367	Gray County, et al vs. David Bryan Lots 12 and 13, Block 20, Talley Addition, City of Pampa, Gray County, Texas and described in deed dated September 16, 1968, from Milton T. Nichols, et ux to David Newton Bryan, et ux, recorded in Volume 312, page 472, Deed Records, Gray County, Texas. (Account #1-10-30730020012)
TAX-2377	Gray County, et al vs. Richard D. Jones, et al The South 10 feet of Lot 8, all of Lots 9 and 10, Block 17, Original Town of McLean, as per map or plat thereof, recorded in the Office of the County Clerk, Gray County, Texas. (Account #12014555017009)
TAX-2465	Gray County, et al vs. Nancy Middlebrook Brown Lot 8, Block 24, Jarvis-Sone West Addition, City of Pampa, Gray County, Texas, as described in Deed dated June 3, 1985 from Richard Edward Winter, et ux, to Nancy Middlebrook, recorded in Volume 513, page 168, Deed Records, Gray County, Texas. (Account #110304250240080000000)
TAX-2476	Gray County, et al vs. Larry Don Devoll Lot 7, Block 4, Young's Second Addition to the City of Pampa, Gray County, Texas, as described in deed dated March 12, 1968 from Danzel Shepard Whitechurch to Thomas E. Chumbley, et ux, recorded in Volume 309, page 144, Deed Records, Gray County, Texas. (Account #11030830004007)
TAX-2481	Gray County, et al vs. Janet Gavin, et al <u>TRACT 1:</u> .232 acres, more or less, being a portion of Plot #171, Suburb's of Pampa, Gray County, Texas, as described as "Tract No. 2" in deed dated March 18, 1994, from Ruth Gavin to Janet Barbara Gavin, recorded in Volume 671, page 541, Deed Records, Gray County, Texas. (Account #1103072017105) <u>TRACT 2:</u> Lot 3 and the North 10 feet of Lot 2, Block 19, North Addition, City of Pampa, Gray County, Texas, as described as Tract No. 1 in deed dated March 18, 1994, from Ruth Gavin to Janet Barbara Gavin, recorded in Volume 671, page 541, Deed Records, Gray County, Texas. (Account #11030525019602)
TAX-2488	Gray County, et al vs. Wesley Adkins The North 84 feet of Lot 1, Block 3, Lamar Addition, City of Pampa, Gray County, Texas, according to the map or plat thereof, recorded in Cabinet "A", Slide 8, Plat Records, Gray County, Texas. (Account #1103044003601)
TAX-2496	Gray County, et al vs. Jose Manuel Moreno .077 acres, more or less, being a portion of Plot 162, Suburbs of Pampa, Gray County, Texas, as described in deed dated August 27, 1991 from S.K. Murgai, et ux, to Jose Manuel Moreno, et ux, recorded in Volume 654, page 236, Deed Records, Gray County, Texas. (Account #1103072016205010000000)
TAX-2504	Gray County, et al vs. Michael Edward Taylor Lot 7, Block 11, Fraser Addition, City of Pampa, Gray County, Texas, as described in deed dated September 11, 1990 from R.F. Gordon, et ux, to Michael Edward Taylor, recorded in Volume 614, page 12, Deed Records, Gray County, Texas. (Account #11030265011007)
TAX-2510	Gray County, et al vs. Gary Smiley Lot 18, Block 1, Hall Addition, an addition to the City of Pampa, Gray County, Texas, as described in Volume 787, page 965, Deed Records, Gray County, Texas. (Account #11030310001018)
TAX-2511	Gray County, et al vs. Jerry Lynn Maxwell 0.20 acres, more or less, being a portion of Lots 11 and 12, Block 8, North Addition, an addition to the City of Pampa, Gray County, Texas, as

described in deed dated October 6, 1998 from the National Bank of Commerce to Jerry Lynn Maxwell, Independent Executor of the Estate of Diana Sema Maxwell, Deceased in Volume 736, page 891, Deed Records, Gray County, Texas. (Account #11030525008911)

TAX-2513	Gray County, et al vs. Hazel Daniels .0062500 RI, E/2 Section 1, Block B2 H&GN RR Co. Survey, Clay Petroleum, Langham No. 1 Lease, Lease #00144500, Gray County, Texas. (Account #451005895001445001)
TAX-2516	Gray County, et al vs. Donald Blackmon Lot 8, Block 2, Broadmoor Addition, City of Pampa, Gray County, Texas, as described in deed dated August, 1995, from Lee Roy McBride, et ux to Donald Lee Blackmon, et ux, recorded in Volume 693, page 405, Deed Records, Gray County, Texas. (Account #110300750020080000000)
TAX-2526	Gray County, et al vs. Sara B. Martinez .282 acre, more or less, being a tract of land measuring 45 ft. by 136.6 ft. out of Lot 15, and a tract of land measuring 45 ft. by 136.6 ft. out of Lot 16, Block 41, Talley Addition, City of Pampa, Gray County, Texas, as described in Volume 592, page 543, Deed Records, Gray County, Texas. (Account #11030730041015)
TAX-2527	Gray County, et al vs. Larry Gene Rose, Jr. <u>TRACT 1:</u> Lot 3, Block 1, Tulsa Addition, City of Pampa, Gray County, Texas, as described in Volume 722, page 766, Deed Records, Gray County, Texas. (Account #11030760001003) <u>TRACT 2:</u> Lot 4, Block 1, Tulsa Addition, Gray County, Texas, as described in Volume 723, page 421, Deed Records, Gray County, Texas. (Account #11030760001004)
TAX-2531	Gray County, et al vs. Mary Ann Drennan <u>TRACT 1:</u> Lots 1, 2 and 3, Block 11 of the Finley- Banks Addition, an addition to the City of Pampa, Gray County, Texas, as described in Volume 411, page 566, Deed Records, Gray County, Texas. (Account #1103025501101) <u>TRACT 2:</u> Lot 4, Block 11, of the Finley- Banks Addition, an addition to the City of Pampa, Gray County, Texas, as described in Volume 411, page 566, Deed Records, Gray County, Texas. (Account #1103025501104)
TAX-2536	Gray County, et al vs. Karen Deanda Tract "G" Suburbs #17, City of Pampa, Gray County, Texas, as described in deed dated July 18, 1995 from Mike Deanda to Karen Deanda filed for record in Volume 692, page 236, Deed Records, Gray County, Texas. (Account #11030720017070000000)
TAX-2542	Gray County, et al vs. Howard D. Waller Estate Lot 1, Block 1, Hayes Addition, and the West 25 feet of Lot 7, Block 1, Henry Addition, Gray County, Texas, as described in deed dated August 9, 1974 from W P Ridgeway, et ux to Howard D. Waller, et ux, recorded in Volume 362, page 442, Deed Records, Gray County, Texas. (Account #110300340001001)
TAX-2581	Gray County, et al vs. Joe Albear, et al <u>TRACT 2:</u> Personal Property consisting of mobile home located on Lots 12 through 15, Block 7, Wilcox Addition, City of Pampa, Gray County, Texas. (Account #3102000100119) <u>TRACT 3:</u> Lots 12, 13, 14 and 15, Block 7, Wilcox Addition, City of Pampa, Gray County, Texas. (Account #11030795007012)
TAX-2584	Gray County, et al vs. Unknown Heirs of Fae Ola Tabor <u>TRACT 1:</u> The South 120 feet of Lots 1 and 2, Block 2, Wilcox Addition, City of Pampa, Gray County, Texas, according to the map or plat thereof, recorded in Volume 32, page 145, Deed Records, Gray County, Texas. (Account #11030795002801) <u>TRACT 2:</u> The South 120 feet of Lot 5, Block 5, Wilcox Addition, City of Pampa, Gray County, Texas according to the map or plat thereof, recorded in Volume 32, page 145, Deed Records, Gray County, Texas. (Account #11030795005005) <u>TRACT 3:</u> The South 120 feet of Lots 6 through 11, Block 5, Wilcox Addition, City of Pampa, Gray County, Texas according to the map or plat thereof, recorded in Volume 32, page 145, Deed Records, Gray County, Texas. (Account #11030795005006) <u>TRACT 4:</u> The South 120 feet of Lot 3, Block 7, Wilcox Addition, City of Pampa, Gray County, Texas. (Account #11030795007003) <u>TRACT 5:</u> Lots 23 and 24, Block 13, Wilcox Addition, City of Pampa, Gray County, Texas. (Account #11030795013023)
TAX-2599	Gray County, et al vs. Carrie Darnell Lot 26, Block 2, Finley Banks Addition, Gray County, Texas, as described in Volume 795, page 728, Deed Records, Gray County, Texas. (Account #11030255002026)
TAX-2602	Gray County, et al vs. Billy Brown Lot 4, Block 1, Monterrey Addition, Gray County, Texas, as described in Volume 789, page 1056, Official Public Records, Gray County, Texas. (Account #11030510001004)
TAX-2613	Gray County, et al vs. C.W. Bird, et al Lots 38 and 39, Block 17, Wilcox Addition to the City of Pampa, Gray County, Texas, according to map or plat thereof, recorded in Volume 32, page 145, Deed Records, Gray County, Texas. (Account #11030795017038)
TAX-2620	Gray County, et al vs. Marjorie Turnage Estate Lots 37 and 38, Block 3, Floral Addition to the Town of McLean, Gray County, Texas, as described in Volume 301, page 612, Deed Records, Gray County, Texas. (Account #12014050003037)
TAX-2622	Gray County, et al vs. Grace Bunting

West 70 feet of Lots 11 and 12, Block 3, East End Addition to the City of Pampa, Gray County, Texas, as described in Volume 109, page 538, Deed Records, Gray County, Texas. (Account #11030220003911)

TAX-2623 Gray County, et al vs. Glen R. Anderson

East 75 feet of Lots 18 through 20, Block 55, Original Town of McLean, Gray County, Texas. (Account #1201455505018)

TAX-2626 Gray County, et al vs. Freddie B. Graves Estate

**TRACT 1:** Lot 11, Block 1, Miller Addition, City of Pampa, Gray County, Texas. (Account #11030505001011)

**TRACT 2:** Lot 12, Block 1, Miller Addition, City of Pampa, Gray County, Texas. (Account #11030505001012)

TAX-2631 Gray County, et al vs. Regaltex Properties

Lots 1 through 5, Block 42, Original Town of McLean, Gray County, Texas. (Account #12014555042001)

TAX-2648 Gray County, et al vs. Joseph W. Dooley Estate

**TRACT 1:** Lots 18 and 19, Block 8, Wilcox Addition, City of Pampa, Gray County, Texas. (Account #11030795008018)

**TRACT 2:** Lot 16, Block 7, Wilcox Addition, City of Pampa, Gray County, Texas. (Account #11030795007016)

**TRACT 3:** Lots 41 and 42, Block 30, Wilcox Addition, City of Pampa, Gray County, Texas. (Account #11030795030041)

**TRACT 4:** Lots 43 and 44, Block 30, Wilcox Addition, City of Pampa, Gray County, Texas. (Account #11030795030043)

**TRACT 5:** Lots 18 and 19, Block 34, Wilcox Addition, City of Pampa, Gray County, Texas. (Account #11030795034018)

**TRACT 6:** Lot 20, Block 34, Wilcox Addition, City of Pampa, Gray County, Texas. (Account #1103079503402)

TAX-2665 Gray County, et al vs. S.E. Reeves

Lot 2, Block 1, Channing Addition to the City of Pampa, Gray County, Texas. (Account #11030135001002)

TAX-2737 Gray County, et al vs. Antonio Mendez

**TRACT 1:** Lot 11 and the West 12 1/2 feet of Lot 12, Block 17, Wilcox Addition, City of Pampa, Gray County, Texas. (Account #11030795017011)

**TRACT 2:** Lot 10, Block 17, Wilcox Addition, City of Pampa, Gray County, Texas. (Account #11030795017010)

(any volume and page references, unless otherwise indicated, being to the Deed Records, Gray County, Texas, to which instruments reference may be made for a more complete description of each respective tract.)

or, upon the written request of said defendants or their attorney, a sufficient portion of the property described above shall be sold to satisfy said judgment(s), interest, penalties, and cost; and any property sold shall be subject to the right of redemption of the defendants or any person having an interest therein, to redeem the said property, or their interest therein, within the time and in the manner provided by law, and shall be subject to any other and further rights to which the defendants or anyone interested therein may be entitled, under the provisions of law. Said sale to be made by me to satisfy the judgment(s) rendered in the above styled and numbered cause(s), together with interest, penalties, and costs of suit, and the proceeds of said sales to be applied to the satisfaction thereof, and the remainder, if any, to be applied as the law directs.

Dated at Pampa, Texas, this the 3<sup>rd</sup> day of February, 2006.

Don Copeland  
Sheriff, Gray County, Texas

Joe Hoard, Deputy

**HOROSCOPE • SUNDAY, FEBRUARY 26**

**HAPPY BIRTHDAY** for Sunday, Feb. 26, 2006:

You might want to think rather than act more often this year. You need your solitude more than ever. Follow through on what is important after you reflect and think. You might discover that others feel strongly and want to pitch in. You have a way that draws many to you. Think positively, and you will be able to manifest your energy and intellect. If you are single, check out each person you meet with care. If you are attached, your relationship will grow with more romantic get-aways. **AQUARIUS** cares.

The Stars Show the Kind of Day You'll Have: 5-Dynamic; 4-Positive; 3-Average; 2-So-so; 1-Difficult

**ARIES** (March 21-April 19) **★★★★** You are the cat's meow right now. Everyone wants to be around you. Listen and enjoy someone you really care about. He or she cannot get enough of you, either. Indulge yourself to the max. Not every day can be so social and carefree. Tonight: Party the weekend out. This Week: Don't brood about a change. Do it.

**TAURUS** (April 20-May 20) **★★★** Others simply enjoy themselves wherever they are. You know how to handle a perverse but interesting situation. A partner could change his or her tune, for better or worse. Your attitude could determine the direction in which he or she heads. Tonight: Out late. This Week: Use the first few days of the week to move a project forward. Midweek, know that you don't need to be a bundle of energy.

**GEMINI** (May 21-June 20) **★★★★★** A day trip or exploring a museum brings relaxation and a different scenario. Someone could change moods right in front of you. Your energy helps you compensate for a problem. Think positively. Tonight: Enjoy feeling mentally chilled out.

This Week: Take your bows; others will applaud.

**CANCER** (June 21-July 22) **★★★★★** Understand that others might be reacting to your style, but do you really want to change who you are? More mutual respect could be the product of a close discussion. Go with the flow. Tonight: Happy as can be.

This Week: Don't make any conclusive decisions without getting the facts. **LEO** (July 23-Aug. 22) **★★★★★** Others are willful and difficult to contain. You can identify with them, as this type of personality is not foreign to you. Unusual resourcefulness earmarks Leo. Use it and adapt as you create a very special, fun day. Tonight: If at the right point in your life, a relationship could be heating up.

This Week: Teamwork defines the final product.

**VIRGO** (Aug. 23-Sept. 22) **★★★** You could be overwhelmed by what you want to do and how much is dropped on your plate. Know when to think through a decision. Laugh and relax rather than push yourself. Forget your to-do list. Tonight: Easy does it. This Week: Know when you cannot be in control — like now.

**LIBRA** (Sept. 23-Oct. 22) **★★★★★** Your flirtatious manner could get you into deep trouble, though you might not agree. The risk you are taking might feel worth it right now, but are you ready for the potential ramifications? Tonight: Frisky and playful. This Week: Easy does it when dealing with associates. You might decide to approach a problem differently.

**SCORPIO** (Oct. 23-Nov. 21) **★★★** You might be overtired and exhausted. Consider what might be going on with a special friend or family member. You might need some distance, for your own sake. If you kick back and relax, you'll see a situation differently. Tonight: Order in. This Week: Your imagination takes your

mind in a new direction. Let the body follow.

**SAGITTARIUS** (Nov. 22-Dec. 21) **★★★★** You might want to rethink a question more carefully. In fact, you actually enjoy considering the pros and cons as well as the possibilities. You enjoy yourself wherever you go. A conversation takes many different turns. Tonight: Chat up a storm.

This Week: Honor fundamentals first. **CAPRICORN** (Dec. 22-Jan. 19) **★★★** Check out an expenditure before you leap to make it. Understand that many people don't agree, but do you need them? You head in your own direction with certainty and knowledge. Tonight: Treat yourself.

This Week: Try another approach, and you'll get new responses. **AQUARIUS** (Jan. 20-Feb. 18) **★★★★★** You illuminate any place you go. In fact, you could have an enormous impact on others. What might seem like a simple gathering turns out to be a really happy and fun celebration. Don't try to pigeonhole anyone. Tonight: What would make you happy?

This Week: Make a long-overdue money resolution. **PISCES** (Feb. 19-March 20) **★★★** Know when you are best off canceling your plans and perhaps choosing an activity that suits your mood better. Investigate an offer that actually charms your mind. Think positively, and you will see results. Tonight: Early to bed. This Week: Decisions you make right now stick.

**BORN TODAY**  
Musician Fats Domino (1928), musician Johnny Cash (1932), singer Mitch Ryder (1945)

Jacqueline Bigar is on the Internet at <http://www.jacquelinebigar.com>.  
© 2006 by King Features Syndicate Inc.

**HOROSCOPE • MONDAY, FEBRUARY 27**

**HAPPY BIRTHDAY** for Monday, Feb. 27, 2006:

What you want could drop on your plate when you least expect it this year. You can count on surprises working for you, even if you don't like them at first. Your friends expand as you naturally network, without even realizing what you are doing. Your energy surges and drops without you having the control you might like. Pacing yourself could be directly connected to succeeding this year. A New Moon today bestows the gifts of creativity and magnetism on you. If you are single, you will meet a plethora of potential suitors. Most likely, more than one person will catch your interest. Go for different. If you are attached, your relationship will benefit from a cooperative effort to make a dream a reality. **PISCES** is a soul mate.

The Stars Show the Kind of Day You'll Have: 5-Dynamic; 4-Positive; 3-Average; 2-So-so; 1-Difficult

**ARIES** (March 21-April 19) **★★★** Knowing when to kick back could help create much more of what you want. Right now, the time is ripe for an inner resolution or reflection. You could lose your temper out of the blue and damage a relationship. Unexpected events open up your perspective. Tonight: Early to bed.

**TAURUS** (April 20-May 20) **★★★★★** You can zero in on what you want. Meetings and networking can help point you in the right direction. You could be jolted by the cost of a project or another's request. Consider what is going on with others; you can be sure something is happening. Tonight: Where your friends are.

**GEMINI** (May 21-June 20) **★★★★★** Take charge and honor your feelings. Realize more of what you need and expect from a professional situation. You will gain as a result. Listen well to someone you care about, even if he or she could irritate you at the same time. Tonight: A must appearance.

**CANCER** (June 21-July 22) **★★★★★** Your mind drifts. Substantiate information and news you hear. Facts might not be facts, as you could discover! Your follow-through could make a big difference. New beginnings happen because of who you are. Tonight: Read between the lines.

**LEO** (July 23-Aug. 22) **★★★★★** How you verbalize your thoughts and share your feelings might be restructured by information that heads your way. Work with individuals rather than groups. A friend might cost you a lot more than you'd anticipated. Tonight: A close encounter.

**VIRGO** (Aug. 23-Sept. 22) **★★★★** Others might come on strong. Though on some level you could be irritated, you will think that the best approach is a direct one. Sometimes you need to regroup and think through your ideas. Others knock on your door. Decide if you want to let them in. Tonight: Say yes.

**LIBRA** (Sept. 23-Oct. 22) **★★★** A decision that impacts your daily life could be important. You might make a major change for the better. Gaining a perspective of the long-term implications of this decision might be hard. Tonight: Beam in what you want.

**SCORPIO** (Oct. 23-Nov. 21) **★★★★** Your sixth sense will lead you if you allow it to. You might have your hands full with someone close who just might be exercising his or her power. Don't get irritated. Everyone has a right

to feel whatever he or she wants.

**SAGITTARIUS** (Nov. 22-Dec. 21) **★★★** Rather than get distracted by others' uproar, emphasize your priorities. You will accomplish a lot quite efficiently. Many of you will want to pull away from others, as they can be so annoying! Tonight: Visualize. Dream away in your favorite chair.

**CAPRICORN** (Dec. 22-Jan. 19) **★★★★★** Your words draw strong reactions, and not all of them are positive. Trust, however, that you'll motivate others to get off their duffs. Calls and news might distract you from the business at hand. Make that OK. Tonight: At your favorite place.

**AQUARIUS** (Jan. 20-Feb. 18) **★★★** You hit a brick wall with a creative project and those you care about. Take your time. Isolate yourself if need be. Responses could be interesting if you don't take comments personally. Tonight: Light and easy.

**PISCES** (Feb. 19-March 20) **★★★★** You jump up and down with energy and enthusiasm. Today you are the zodiac's cheerleader. Others respond to your spirit-and-happiness. Someone might be jealous because you are not focused on him or her. Tonight: Where the gang is.

**BORN TODAY**  
Actress Elizabeth Taylor (1932), writer John Steinbeck (1902), consumer advocate Ralph Nader (1934)

Jacqueline Bigar is on the Internet at <http://www.jacquelinebigar.com>.  
© 2006 by King Features Syndicate Inc.

**THE PAMPA NEWS**  
"YOUR HOMETOWN NEWSPAPER"  
403 W. ATCHISON • 806-669-2525  
[www.thepampanews.com](http://www.thepampanews.com)

**WINTER SPECIAL**  
**4 LINES FOR 4 DAYS \$14.00**  
**8 LINES FOR 4 DAYS \$18.00**  
**DAYS MUST BE CONSECUTIVE**

PAID IN ADVANCE • VISA & MASTERCARD ACCEPTED  
**THE PAMPA NEWS**  
806-669-2525 • 800-687-3348  
FAX 806-669-2520

# YOU'LL LIKE THE WAY WE DO BUSINESS

NO GAMES • NO GIMMICKS • NO HASSLES

- 2006 FORD EXPEDITION
- 2006 FORD TAURUS SE
- 2005 CHRYSLER 300C HEMI
- 2005 TOYOTA CAMRY LE
- 2005 TOYOTA SIENNA VAN
- 2005 LINCOLN NAVIGATOR
- 2005 CHEVROLET IMPALA LS
- 2004 TOYOTA AVALON XLS
- 2005 KIA AMANTI
- 2005 HYUNDAI XG 350
- 2005 FORD FOCUS ZX4
- 2005 BUICK LACROSSE
- 2004 CADILLAC CTS
- 2005 CHRYSLER PACIFICA
- 2005 CHEVROLET TRAILBLAZER
- 2005 CHEVROLET MALIBU MAX

## BILL ALLISON AUTO SALES

1200 N. HOBART 665-3992

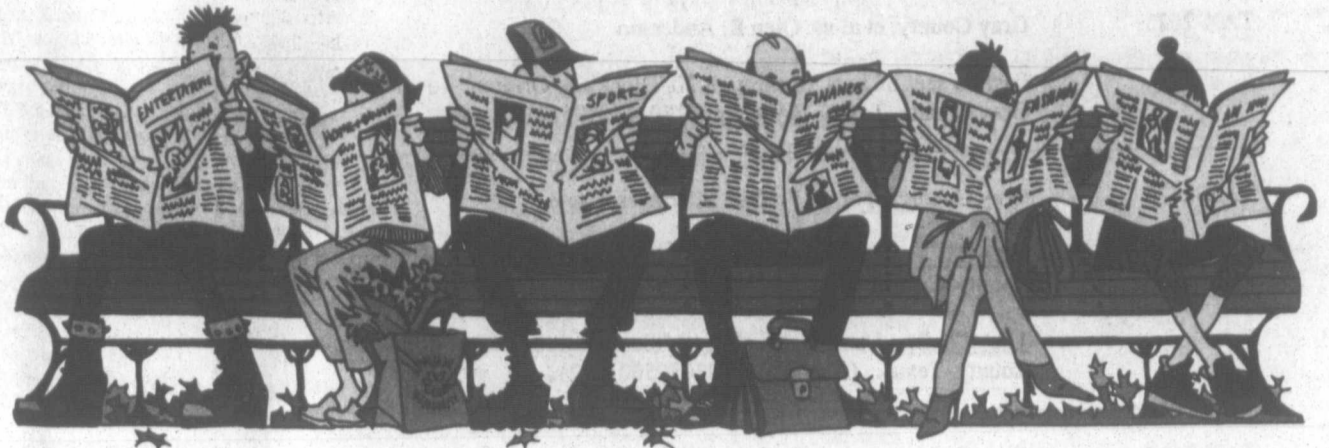

## THE PAMPA NEWS CLASSIFIED

IT'S EASY... PLACE YOUR AD BY TELEPHONE  
669-2525 OR 800-687-3348

VISA AND MASTERCARD ACCEPTED

POLICIES... We ask that you check your ad after its first insertion for mistakes. THE PAMPA NEWS is not responsible for more than ONE incorrect insertion or omission on any ad ordered for more than one insertion. Requests for corrections should be made within 24 hours of the first publication. The publisher reserves the right to edit, reject or properly classify any copy.  
NOTICE... All Real Estate advertised herein is subject top the Federal Fair Housing Act, which makes it illegal to advertise "any preference, limitation, or discrimination because of race, color, religion, sex, handicap, familial status or national origin, or intention to make any such preference, limitation or discrimination." State law also forbids discrimination based on these factors. We will not knowingly accept any advertising for real estate which is in violation of the law. All persons are hereby informed that all dwellings advertised are available on an equal opportunity basis.

EQUAL HOUSING OPPORTUNITY

FOR RATES AND ADDITIONAL INFORMATION CALL 669-2525

### Realtors

#### First Landmark Realty

665-0717  
2545 Perryton Pkwy. in the Pampa Mall  
  
NEW LISTING  
Nice 3 bedroom brick, 1 3/4 baths, lots of updates including new vinyl in utility and bath. New windows throughout. New interior and exterior paint. New fences, new built in oven, large den w/ fireplace, great closets including a walk in closet adjoining the den and utility room. Double parking in driveway. Storage building. Convenient to Austin School. Call Bobbie for additional information and an appointment to see. MLS 06-7201

#### ONE OF A KIND

Very nice 3 bedroom brick, 2 full baths, large sunken living room, w/ fireplace, storm windows, master bedroom is isolated, central heat and air, sprinkler system for yards, covered patio, storage building, double car garage, quiet neighborhood. Owner has reduced the price. MLS 05-7003

#### OWNER SAYS SELL

Super home has 3 bedrooms, master bedroom is isolated. Oversized living room, lovely custom kitchen cabinets. Laminated hardwood floor in kitchen. Brand new carpet in living room and 2 bedrooms, wonderful school location for Austin, Middle and High schools. Don't overlook this one. Owner has reduced the price. MLS 05-7058

#### NEW LISTING

Super nice 2 bedroom, 1 3/4 baths. Living room, dining room, den has fireplace. Huge utility room, attached garage... lovely back porch with a nice view. Lots of amenities for the price. Won't last long at listed price and would be perfect for first time homebuyers or retirees. Call to see. MLS 06-7199

#### DOWNTOWN LOCATION

Wonderful building has approximately 11,000 square feet and is in excellent condition. Square footage includes lower level, Mezzanine and basement, working elevator. Call Irvine for details. OE.

CALL FIRST LANDMARK FIRST FOR ALL YOUR REAL ESTATE NEEDS. WE APPRECIATE YOUR BUSINESS.  
Irvine Riphahn GRI • 665-4534  
Chris Moore GRI • 665-8172  
Bobbie Nisbet BKR • 665-4534

**Norma Ward REALTY**  
669-3346  
Gail Sanders, Broker  
669-7000

### 1 Public Notice

**LEGAL NOTICE:**  
These Texas Lottery Commission scratch-off games will close on April 2, 2006. You have until September 29, 2006 to redeem any tickets for these games: #418 \$2,000,000 SPECTACULAR (\$20 overall odds are 1 in 2.70), #549 \$1,000,000 CLUB (\$25) overall odds are 1 in 2.79, #551 BARREL OF BUCKS (\$2) overall odds are 1 in 4.12, #557 MONEY GAME (\$1) overall odds are 1 in 4.34, #560 SUPERCASH (\$2) overall odds are 1 in 4.34, #583 SPICY CASH TRIPLER (\$3) overall odds are 1 in 4.66, #596 FABULOUS 5'S (\$5) overall odds are 1 in 3.63, #599 BONUS BREAK THE BANK (\$5) overall odds are 1 in 3.23, #606 BLACKJACK DOUBLER (\$1) overall odds are 1 in 4.76, #607 LUCKY'S 5'S (\$5) overall odds are 1 in 3.49. The odds listed here are the overall odds of winning any prize in a game, including break-even prizes. Lottery retailers are authorized to redeem prizes of up to and including \$599. Prizes of \$600 or more must be claimed in person at a Lottery Claim Center or by mail with a completed Texas Lottery claim form; however, annuity prizes or prizes over \$999,999 must be claimed in person at the Commission Headquarters in Austin. Call Customer Service at 1-800-371-LOTTO or visit the Lottery Web at [www.txlottery.org](http://www.txlottery.org) for more information and location of nearest Claim Center. The Texas Lottery is not responsible for lost or stolen tickets, or for tickets lost in the mail. Tickets, transactions, players, and winners are subject to, and players and winners agree to abide by, all applicable laws, Commission rules, regulations, policies, directives, instructions, conditions, procedures and final decisions of the Executive Director. A scratch-off game may

### 1 Public Notice

continue to be sold even when all the top prizes have been claimed. Must be 18 years of age or older to purchase a Texas Lottery ticket. Play responsibly. Remember, it's just a game. The Texas Lottery supports Texas education.  
D-98 Feb. 26, 2006  
**NOTICE TO BIDDERS**  
The Pampa Independent School District will receive sealed proposals in the Business Office at 321 W. Albert, Pampa, Texas 79065, until 2:00 p.m., Thursday, March 9, 2006 for (2) two, 1993 Charter Buses, model #10203. For specifications or additional information please call Betty Meadows, Purchasing Director at (806)669-4700.  
D-99 Feb. 24, 26, 2006

### 1 Public Notice

**NOTICE TO BIDDERS**  
The City of Pampa, Texas will receive sealed bids for the following until 11:00 a.m., March 9, 2006, at which time they will be opened and read publicly in the City Commission Chambers, 3rd Floor, City Hall, Pampa, Texas:  
**I. E.A. REFUSE COLLECTION TRUCKS (TRUCK CAB & CHASSIS / 25 CY SIDE LOADER PACKER BODY)**  
Specifications may be obtained from Public Works Director's Office, 2nd Floor, City Hall, Pampa, Texas. Phone (806)669-5750. Tax-Exemption Certificates shall be furnished upon request. Bids may be delivered to

### 1 Public Notice

the City Secretary's Office, Room 205, City Hall, Pampa, Texas or mailed to P.O. Box 2499, Pampa, Texas 79066-2499. Sealed envelope should be plainly marked "Truck Cab & Chassis, Bid No. 06.03.S" and "25 CY Side Loader Packer Body, Bid No. 06.02.S" and shall reflect the date and time of bid opening. Any bid received after the specified bid opening time and date shall be returned to the sender, unopened. Facsimile bids will not be accepted. The City of Pampa reserves the right to accept or reject any or all bids submitted and to waive any formalities or technicalities.  
The City Commission will consider bids for award at the March 14, 2006 City Commission Meeting.  
/s/ Phyllis Jeffers  
City Secretary  
D-97 Feb. 19, 26, 2006

Secure Storage Systems, 1515 N. Hobart, Pampa, Tx. Storage Unit Sale, March 11, 2006, at Golden Spread Auctioneers, 8935 Hwy. 70, Pampa, 9:35 a.m. Unit #1-1 Nigel da Silva.  
D-100 Feb. 26, Mar. 5, 2006

### 1 Public Notice

Subscribe to the Pampa News Today!  
669-2525

### 5 Special Notices

**ADVERTISING Material to be placed in the Pampa News, MUST be placed through the Pampa News Office Only.**

### 13 Bus. Opp.

**A CASH COW!!**  
90 Vending Machine Units / 30 Locations  
Entire Business- \$10,970  
Hurry! 1-800-836-3464

**Tejas Real Estate**  
12016 WHITE ACRES RD.  
Newly built home on 1.50 ac. with fabulous view! 4/25/3 lg. family room, isolated master with spa tub. Finished bsmt., covered porches. North on loop 171. \$220K.  
12017 WHITE ACRES RD.  
Beautifully landscaped home on 1 acre just outside of town. 4/2/3. Stainless appliances, kitchen island, the very best of hardwood flooring, isolated master, pond. This home is almost brand new, only better! \$209K.  
**NEED HELP WITH CLOSING COSTS? 2628 FIR**  
Owner is offering \$3000.00 allowance for closing costs or new carpet. 4/2/2. \$159K.  
**965 TERRY RD.**  
SALE PENDING  
**2408 CHRISTINE**  
SALE PENDING  
**INVESTMENT**  
Opportunity on RV & mobile home park. Call for details. REDUCED.  
**LOTS**  
Beautiful homesite with backyard view of the golf course in Chaumont. 1 1/2 lots, \$27,500.00.  
1000 blk. of N. Dwight, 2 adjoining lots for residential construction.  
**Sue Baker, Agent ... 669-SOLD (7653)**  
[www.tejasrealestate-pampa.com](http://www.tejasrealestate-pampa.com)  
Pampa MLS is now on line at [www.realtor.com](http://www.realtor.com)  
Call me to view any listing!

**Quentin Williams REALTORS**  
Keagy-Edwards, Inc.  
Selling Pampa Since 1952  
669-2522 - 2208 Coffee & Perryton Pkwy.  
**NEW LISTING - BEECH** - Corner lot with three car garage. Lovely three bedroom home with finished basement, office, formal dining room, all rooms are extra large, 2 living areas, lots of storage and closets. Sprinkler system, sunroom, playhouse and much more.  
**ASPEN** - Lovely older home with ex-large sunroom that has a built-in bar-b-que grill and lots of light. Three bedrooms with large walk-in closets. Master has a bath to die for with skylights. Many extras, double garage. MLS 06-7197.  
**CHEROKEE** - Brick three bedroom home with woodburning fireplace. 1 3/4 baths, large living room, central heat and air, utility room and sunroom, double garage. OE.  
**CHRISTINE** - Two bedroom home with lots of closet space. Floor furnace, dining room, one bath, stairway to floored attic, need updating, single garage. MLS 05-7071.  
**DUNCAN** - Nice two bedroom with lots of storage. Hardwood floors, kitchen has many cabinets, central heat and air, single garage, close to schools. MLS 05-7091.  
**FRASER ACRES** - Three lots with shared water well, gas and electric hook ups. Will sell separate or together. Would be great country living. MLS 6615.  
**N. HOBART** - Prime commercial location with 211 1/1 frontage on Hobart plus an extra lot behind on North Banks that is 50' x 125.55'. Two buildings presently used as a beauty shop. Fixtures, equipment, and inventory are negotiable. Call Judi for appointment. MLS 05-7160.  
**JUPITER** - Split level home with three bedrooms and large living room and stock fireplace. 1 1/2 baths, updated kitchen, den up-stairs or sitting room. Sprinkler system, patio, double garage. MLS 06-7172.  
**KENTUCKY STREET** - Seven lots located close to church and shopping center. MLS 05-7075.  
**KENTUCKY / PERRY** - Large commercial 2250 sf steel office building plus a 30' x 96' greenhouse facing Kentucky Street. MLS 6647.  
**MIAMI** - Two bedroom home with 2 living areas, steel siding, storm cellar, gas grill, storage building, central heat and air, covered patio, single garage and double carport. MLS 05-7119.  
**N. NELSON** - Really nice two bedroom that has been well cared for. Kitchen has lots of cabinets and also has open dining and second living area. Sewer line was replaced last year according to seller. Single garage. MLS 06-7166.  
**RED DEER** - Three bedroom home with 2 living areas, updated kitchen, new hls/her master bath, den has a woodburning fireplace. Shop (24' x 30') deck, large utility room, single garage. MLS 05-7103.  
**RUSSELL** - Lots of updating has been done. Beautiful hardwood floors in living room, dining and 2 bedrooms. Mexican tile in den. New textures and paint in most of the home. Large corner lot with sprinkler system, double garage. MLS 06-7180.  
**SUNSET** - Two bedroom home. Large porch on back could be used as utility room, furnace, evaporative air, ceiling fans, workshop. MLS 05-7059.  
Becky Baker ... 669-2214 Roberta Babb ... 665-6150  
David Cronin ... 665-6388 Joan Mabry ... 669-3201  
David Schom ... 669-4384 Sandra Brunner ... 665-4218  
Linda Bart ... 665-5524 Dennis Edmondson ... 669-4582  
Rod Donaldson ... 669-1720  
JUDI EDWARDS GRI, CRS MARILYN KEAGY GRI, CRS  
BROKER-OWNER ... 665-3687 BROKER-OWNER ... 665-1449  
Visit our new site at [www.quentin-williams.com](http://www.quentin-williams.com)  
E-mail our office at [qwr@quentin-williams.com](mailto:qwr@quentin-williams.com)

**PHONE IN - MOVE IN**  
It's not just getting a mortgage it's building your future.  
**1-888-883-2086**  
call today for your Free Pre-approval!  
Financial provided by Condot Mortgage, 3000 Eastendall Road, Mt. Laurel, NJ 08054. Subject to applicable secondary market credit and property approval guidelines.  
**¡Llámenos y Múdense Pronto!**  
**1-888-891-8764**  
Toll Free  
El camino a casa más rápido, más simple, y más conveniente.™

AUSTIN SCHOOL DISTRICT			North and North East
2715 Aspen	\$169,500	4/2/2 - 2780 SF/GCAD	
1940 Fir	\$160,000	4/4/2 - 3178 SF/GCAD	
2629 Fir	\$147,500	3/2/2 - 2208 SF/GCAD	
2639 Fir	\$119,000	3/2/2 - 1596 SF/GCAD	
2408 Comanche	\$107,500	3/2/5/2 - 2149 SF/GCAD	
2616 Comanche	\$89,900	3/1/75/2 - 1972 SF/GCAD	
1106 Charles	\$89,500	3/2/2 - 2185 SF/GCAD	
1610 Russell	\$79,500	4/2/2 - 1737 SF/GCAD	
1706 Duncan	\$79,000	3/1/2 - 2024 SF/GCAD	
2525 Charles	\$74,500	3/2/2 - 2019 SF/GCAD	
1205 Charles	\$57,500	2/1/5/1 - 1490 SF/GCAD	
1420 Hamilton	\$49,900	4/1/75/1 - 1377 SF/GCAD	
1113 E. Harvester E2	\$48,000	2/1/75/1 - 1479 SF/GCAD	
1327 Charles	\$39,900	3/1/1 Def. - 1120 SF/GCAD	
1221 N. Russell	\$35,500	2/1/1 - 1131 SF/GCAD	
1604 Hamilton	\$19,900	3/1/1 - 1260 SF/GCAD	

LAMAR SCHOOL DISTRICT			South West
321 N. West	\$190,000	5/4/5/2 - 3829 SF/GCAD	
1119 S. Dwight	\$49,900	4/2/5/2 - 2408 SF/GCAD	
304 N. West	\$35,900	2/1/5/1 cp - 2288 SF/GCAD	
1016 S. Nelson	\$35,000	2/1/1 - 990 SF/GCAD	
1125 S. Dwight	\$28,500	2/1/1 - 1021 SF/GCAD	
1235 S. Sumner	\$27,500	2/1/1 - 1120 SF/GCAD	
821 Talley	\$12,000	2/1/None - 680 SF/GCAD	

TRAVIS SCHOOL DISTRICT			West and North West
1921 Lynn	\$158,000	3/2/2 - 2494 SF/GCAD	
1501 N. Sumner	\$97,900	3/2/4 - 1689 SF/GCAD	
1632 N. Faulkner	\$65,000	3/1/75/1 - 1130 SF/GCAD	
1112 Crane	\$39,900	4/1/75/1 - 1722 SF/GCAD	
1100 Seneca	\$35,000	3/1/75/1 cp - 1156 SF/GCAD	
2130 N. Nelson	\$32,000	3/1/75/1 - 1352 SF/GCAD	
623 Roberto	\$28,500	2/1/1 - 845 SF/GCAD	
2221 N. Sumner	\$22,100	3/1/1 - 1064 SF/GCAD	

WILSON SCHOOL DISTRICT			South East
106 S. Cuyler	\$97,500	3/2/2 - 3560 SF/GCAD	
812 Denver	\$69,000	3/2/4 - Mobile Homes	
624 Lowry	\$49,900	2/1/1 - 1076 SF/GCAD	
712 Magnolia	\$45,000	3/1/1 - 1272 SF/GCAD	
616 Deane	\$44,500	3/2/None - 1021 SF/GCAD	
732 Bradley Drive	\$31,900	3/1/75/1 - 1253 SF/GCAD	
1313 E. Kingsmill	\$29,900	3/1/None - 1048 SF/GCAD	
1109 E. Kingsmill	\$29,900	2/1/2 - 1030 SF/GCAD	
1124 E. Francis	\$25,000	2/1/1 - 966 SF/GCAD	
523 Sloan	\$19,900	2/1/2 det - 936 SF/GCAD	

OTHER AREAS			Outside Pampa City Limits
8878 Hwy 70	\$350,000	5/3/5/2 - 4698 SF/GCAD	
6232 FM 291	\$125,000	4/2/1 - 2,000+SF	
11647 FM 293	\$110,000	4/2/5/2 - 3084 SF/GCAD	
604 Daffodil, White Deer	\$89,900	3/1/75/2 - 1594 SF/GCAD	
7917 Tumbleweed	\$59,900	3/2/2 - 1678 SF/GCAD	
11619 County Rd. East	\$55,000	2/2/None - 1120 SF/GCAD	
301 Commercial, Miami	\$45,000	4/2/2 - 1807 SF/GCAD	
303 Pine, McLean	\$30,000	3/1/75/2 - 1264 SF/GCAD	
702 Swift, White Deer	\$18,500	4 or 5/1/992 SF & 832 Basement	

**Pampa Realty Inc. 669-0007**  
**Century 21**  
Real Estate For The Real World  
Pampa-MLS Amarillo-MLS  
Visit CENTURY 21 COMMUNITIES™ on AOL® keyword: CENTURY 21  
Average Home & Minute websites on average based upon all homes bought or sold through CENTURY 21 franchise during 1995.  
©1997 Century 21 Real Estate Corporation and its trademark and service mark of Century 21 Real Estate Corporation. Equal Housing Opportunity. EACH OFFICE IS INDEPENDENTLY OWNED AND OPERATED.

Robert Anderwald	665-3357
Marie Eastham	665-5436
Katrina Bigham	665-4678
Twila Fisher (BKR)	665-3560
Melba Musgrave	669-6292
Brandi Morphis	440-6548
Jim Davidson (BKR)	662-9021
Emily Trennepohl	664-0881
Donna Courter	695-0779

**AXYDLBAAXR is LONGFELLOW**  
One letter stands for another. In this sample, A is used for the three L's, X for the two O's, etc. Single letters, apostrophes, the length and formation of the words are all hints. Each day the code letters are different.  
**2-25 CRYPTOQUOTE**  
Y MUW TRV MEOU EW  
UZUSMEWX DT XMU MAWJ  
ZULK EWJ MU AK XBTAWL  
XR BWV EYET AX AK  
DUKX XR ZUX MAQ BWV.  
— EDBEMEQ ZAWHRZW  
**Yesterday's Cryptoquote: HOW LITTLE YOU KNOW ABOUT THE AGE YOU LIVE IN IF YOU THINK HONEY IS SWEETER THAN CASH IN HAND. — OVID**



14d Carpentry

Carpentry, Roofing, Re-placement windows, steel siding & trim Jerry Nicholas 669-9991, 662-8169

14e Carpet Serv.

NU-WAY Cleaning service, carpets, upholstery, walls, ceilings. Quality doesn't cost... It pays! No steam used. Bob Marx owner-operator. 665-3541, or from out of town. 800-536-5341.

14h Gen. Serv.

COX Fence Company. Repair old fence or build new. Free estimates. Call 669-7769.

IS your House or Foundation Settling? Cracks in bricks or walls? Door won't close? Call Childers Brothers, Inc. Stabilizing & Foundation Leveling. 1-800-299-9563 or 806-352-9563 Amarillo.

CERAMIC tile work. Remodeling floor, bath, kitchen. Texture, painting, dry wall. Free esti. Call 665-3453 or leave message, Jesus Barraza.

14s Plumbing/Heat

JACK'S Plumbing & Faucet Shop, 715 W. Foster, 665-7115- faucets, plumbing supplies, new constr., repair, remodeling, sewer / drain cleaning, septic systems installed. Visa/MC

Larry Baker Plumbing Heating/Air Conditioning Borger Hwy. 665-4392

19 Situations

WILL sit with the elderly, night or day. CNA 8 yrs., Call 665-2273.

21 Help Wanted

NOTICE: All ads that contain phone numbers or give reference to a number with a prefix of 011 are international toll numbers and you will be charged international long distance rates. For more information and assistance regarding the investigation of work at home opportunities and job lists, The Pampa News urges its readers to contact the Better Business Bureau of South Texas, 609 S. International Blvd., Weslaco, Tx. 78596, (210) 968-3678.

21 Help Wanted

NOTICE: All ads that contain phone numbers or give reference to a number with a prefix of 011 are international toll numbers and you will be charged international long distance rates. For more information and assistance regarding the investigation of work at home opportunities and job lists, The Pampa News urges its readers to contact the Better Business Bureau of South Texas, 609 S. International Blvd., Weslaco, Tx. 78596, (210) 968-3678.

21 Help Wanted

NOTICE: All ads that contain phone numbers or give reference to a number with a prefix of 011 are international toll numbers and you will be charged international long distance rates. For more information and assistance regarding the investigation of work at home opportunities and job lists, The Pampa News urges its readers to contact the Better Business Bureau of South Texas, 609 S. International Blvd., Weslaco, Tx. 78596, (210) 968-3678.

21 Help Wanted

NOTICE: All ads that contain phone numbers or give reference to a number with a prefix of 011 are international toll numbers and you will be charged international long distance rates. For more information and assistance regarding the investigation of work at home opportunities and job lists, The Pampa News urges its readers to contact the Better Business Bureau of South Texas, 609 S. International Blvd., Weslaco, Tx. 78596, (210) 968-3678.

21 Help Wanted

NOTICE: All ads that contain phone numbers or give reference to a number with a prefix of 011 are international toll numbers and you will be charged international long distance rates. For more information and assistance regarding the investigation of work at home opportunities and job lists, The Pampa News urges its readers to contact the Better Business Bureau of South Texas, 609 S. International Blvd., Weslaco, Tx. 78596, (210) 968-3678.

21 Help Wanted

NOTICE: All ads that contain phone numbers or give reference to a number with a prefix of 011 are international toll numbers and you will be charged international long distance rates. For more information and assistance regarding the investigation of work at home opportunities and job lists, The Pampa News urges its readers to contact the Better Business Bureau of South Texas, 609 S. International Blvd., Weslaco, Tx. 78596, (210) 968-3678.

21 Help Wanted

NOTICE: All ads that contain phone numbers or give reference to a number with a prefix of 011 are international toll numbers and you will be charged international long distance rates. For more information and assistance regarding the investigation of work at home opportunities and job lists, The Pampa News urges its readers to contact the Better Business Bureau of South Texas, 609 S. International Blvd., Weslaco, Tx. 78596, (210) 968-3678.

21 Help Wanted

NOTICE: All ads that contain phone numbers or give reference to a number with a prefix of 011 are international toll numbers and you will be charged international long distance rates. For more information and assistance regarding the investigation of work at home opportunities and job lists, The Pampa News urges its readers to contact the Better Business Bureau of South Texas, 609 S. International Blvd., Weslaco, Tx. 78596, (210) 968-3678.

21 Help Wanted

NOTICE: All ads that contain phone numbers or give reference to a number with a prefix of 011 are international toll numbers and you will be charged international long distance rates. For more information and assistance regarding the investigation of work at home opportunities and job lists, The Pampa News urges its readers to contact the Better Business Bureau of South Texas, 609 S. International Blvd., Weslaco, Tx. 78596, (210) 968-3678.

21 Help Wanted

NOTICE: All ads that contain phone numbers or give reference to a number with a prefix of 011 are international toll numbers and you will be charged international long distance rates. For more information and assistance regarding the investigation of work at home opportunities and job lists, The Pampa News urges its readers to contact the Better Business Bureau of South Texas, 609 S. International Blvd., Weslaco, Tx. 78596, (210) 968-3678.

21 Help Wanted

Immediate Openings LVN's & CNAs Needed For All Shifts McLean Care Center Call 806-729-2469 Ask for Administrator Billy Ray Johnston

OILFIELD related co. seeking Shop/Warehouseman. 401k, pd. vac., drug test. Send resume to P.O. Box 1836, Pampa, Tx.

BRITKARE Home Medical is now taking applications for a Delivery Driver in Pampa. Requirements incl. being able to lift 150 lbs., pass a drug screen, a physical and a background check. Must also be willing to take call and have a good driving record. Please apply in person at 912 W. Kentucky. No phone calls please. EOE.

Front Office / Insurance Team Members needed in a busy chiropractic office Put your "people skills" to work. Fax resume to (806)665-0537

HELP WANTED Amarillo firm is expanding in the Pampa area. FT Permanent work avail. Call 806-467-0313

NOW HIRING FOR CAREER OPPORTUNITIES POSITIONS NOW AVAILABLE! -Clerical -Road Construction positions in Canadian -Scaper Operator -Concrete workers -Oilfield Roustabout Position in Pampa

Pen Rider -Riding pens & working with cattle on daily basis -Shop Hand Lifting required Drug Screens Required Never a Fee to Applicants Apply Now!

INNOVATIVE STAFFING SOLUTIONS, LLC 1224 N. Hobart St., NBC Plaza II, Ste. 11 Pampa, TX 79065 Phone (806) 665-2991

Local Non-Profit Agency seeking LPC to work with adolescents. Must be willing to work flexible schedule. Competitive salary and exc. benefit pkg. Background check and drug test required. Call Sharon 806-665-7123

Local Non-Profit Agency accepting applications for mature, responsible individual to supervise adolescents. Must be willing to live in the home 2-4 days per week. Background check and drug test required. Call Sharon 806-665-7123

OFFICE/WAREHOUSE help needed at Johnson Home Furnishings. Apply at 801 W. Francis, Pampa

CRALL PRODUCTS Immediate Openings -Welders -Painter/Sandblaster 40hrs + wk. Salary based on exp. Apply in Person: W. Hwy 152, Pampa

CRALL PRODUCTS 2930 W. Hwy. 152 ASME Code Welder-Fabricators for Pressure Vessels Needed. Apply in person or Fax resume to: 665-9736

BOOKKEEPER w/ exp. needed. We process GL, AR, AP, PR and do oil & Gas distributions. Send resume to Po Box 2018, Pampa, Tx. 79066-2018.

Summer Employment Fun Valley Family Resort. South Fork Colo. Needs students to work all types of jobs, kitchen, dining room, house keeping, stores, maintenance, horse wrangler & office salary. Room, Board, Bonus. For info. & appl. Write to Personnel Director. 6315 Westover Dr., Granbury Tx. 76049

SUMMER EMPLOYMENT Fun Valley Family Resort. South Fork Colo. Needs retirees w/ own RV for all types of jobs. Office, house keeping, pools, maintenance & RV parks. For info & application. Write to Personnel Director. -6315 Westover Dr., Granbury Tx. 76049

DIETARY Cooks, House-keeper & Laundry needed. Apply in person Colorado Healthcare, 1504 W. Kentucky. No phone calls

21 Help Wanted

HOSTESS, wait staff, full-time and part-time cooks needed. Apply at Dixie Cafe, before 11 am. & aft. 2 pm.

Hiring Company Drivers Earn \$700-\$1100 per wk. Local hauling / 5 day work week Day shift. Great Benefits Paid w/ky. / Direct Deposit Paid Vacation / 401K Dedicated Tractors Class A-CDL-X req. 1-800-737-9911 ext. 200

WHITE DEER ISD is now accepting applications for a Full-Time Bus Driver (Experience and CDL Preferred) for Route and Extra-Curricular Activities, until filled. Will train. Applicants may contact Mr. Danny Ferrell, Supt., at 806-883-2311 (Option 3). Applications may be obtained from White Deer Administration Bldg., 601 Onondro St., White Deer, Tx., 79097. White Deer ISD is an Equal Opportunity Employer.

Local Restaurant Group now taking applications for the following positions: General Manager Assistant Manager Kitchen Manager Catering Manager Wait Staff Supervisor Line Cooks Prep Cooks

\$7 per hr. to \$15 per hr., paid vacation & bonuses! Send resume or apply in person 2219 Perryton Pkwy., Pampa (next to Dean's Pharmacy)

Fleet Mechanic Diesel Mechanic with Own Tools Req. A-CDL-X a Plus Competitive Salary Great Benefits, 401K Pampa Terminal Call Johnny or Steve 806-669-9091

UNION Tank Car is taking applications for car repair person / welder. For more info. 806-663-4677.

RN, LVN & Nurse Aid Wheeler Nursing and Rehabilitation is seeking caring, dedicated employees for the position of 2-10 and 10-6 Nurse Aid (will certify). Please apply in person to Donna Cox RN DON, 1000 S. Kiowa

\$300 Sign On Bonus Wheeler Nursing & Rehabilitation Dietary Position- Nursing Home, FT Cook & Dietary Aide. Competitive wages, exp. preferred but will train. Apply in person to Megan McKinley 1000 S. Kiowa, Wheeler Tx

ACCEPTING applications for a legal secretary in Pampa. Experience required. Fax resume to 806-358-0884.

EXP. Pumper in Lefors / Pampa area. Resumes to Box 52040, Amarillo, Tx, 79159-2040.

THE City of Lefors is currently accepting applications for the position of part-time City Marshal. The City Council will review the application at its March 13, 2006 regular meeting and will consider filling the position at that time. All applicants must be TCLEOSE certified and willing to work various hours. Applications may be picked up at Lefors City Hall, 101 N. Court St., Lefors, TX or may be requested by calling Lefors City Hall or mailed to P.O. Box 383, Lefors, TX 79054. All applicants must be received not later than 4 pm. on March 13th. For more information contact Lindy Forsyth, City Secretary.

IMMEDIATE opening for 2 yr. old childcare teacher. Non-smoking, dependable, previous exp. preferred, but not req. For Heaven's Sake Daycare, 900 E. 23rd, 665-5758.

COOKS NEEDED!! Apply in person. No Phone Calls. Texas Rose, Pampa.

We have Good Things in Store. Sales Associate Sherwin-Williams, a leader in the paint and coatings industry has an opening at our Pampa, TX store for a (part-time) Sales Associate. In this position, you will assist customers, stock and price products, maintain store displays and tint and mix paint. (Position requires 20 to 25 hours per week.) Here's what you get: Competitive salary, company paid training, uniforms, employee discounts and growth opportunities. Here's what you need: High school diploma or equivalent, ability to work all scheduled hours and valid driver's license. Apply in person to: Aaron Perna, Store Manager Matthew Bell, Assistant Manager Apply at: The Sherwin Williams Company 2109 N. Hobart, Pampa, TX 79065 Tel: (806) 665-5727

An equal opportunity employer M/F/D/V

SKELLYTOWN NEWSPAPER CARRIER needed for the Pampa News. Apply in person, 403 W. Aitchison. No phone calls, please.

NOW hiring all positions at Pizza Hut Delivery. Inquire within @ 1500 N. Banks. No Phone Calls!!!

PT HS-Graduate needed (10 hrs. / wk) to Assist Elementary Age children w/ homework. 665-7474

THE CARTRIDGE GUYS are now hiring for a full time position. Apply in person at 700 N. Price Rd

NOW Hiring servers-must be 18 to apply & position for a part-time cook. Apply in person. Amber's Mexican Food Restaurant 2014 N. Hobart.

JANITORIAL Service taking appl., drivers license required, will train. 669-9186, 665-2667.

FIELD AND PLANT OPERATORS Eagle Rock Energy, a diversified energy company involved in the processing, purchase, sale and transportation of natural gas has the following immediate openings to be located in the Canadian area: Plant Operator- Position requires 2-5 years experience and knowledge operating and maintaining processing plant equipment, natural gas engines, and compressors. Must be versed in Process safety management and other microcomputer software applications. In addition to operating and maintaining processing plant equipment including cryogenic plant, lean oil absorption plant, compressors and motors, successful candidate will assist mechanics in performing repairs to all plant equipment. H.S. degree required; technical college degree desirable. Field Operator- Position requires 2-5 years experience and knowledge operating and maintaining gas gathering systems, natural gas engines and compressors. Must be versed in use of microcomputer and related software. Responsibilities will include: operating and maintaining gathering pipelines, engines, compressors and pigging equipment; changing charts; assisting mechanics; H.S. degree required; technical college degree desirable. We offer a competitive starting salary and comprehensive benefits package. For immediate consideration, please submit resume with salary history, no later than Friday, March 3, 2006 to: Eagle Rock Energy Box 939 Canadian, Texas 79014 Fax 806-323-5821 We are an equal opportunity employer

HEAVY EQUIPMENT OPERATOR TRAINING Bulldozers, Backhoes, Loaders, Dump Trucks Graders, Scrapers, Excavators National Certification Financial Assistance Job Placement Assistance 800-383-7364 Associated Training Serv. www.atn-schools.com

PART TIME Home Provider needed M-F. Must be dependable. 1-800-892-3301, call M-F, 8-5.

IMMEDIATE opening for 2 yr. old childcare teacher. Non-smoking, dependable, previous exp. preferred, but not req. For Heaven's Sake Daycare, 900 E. 23rd, 665-5758.

COOKS NEEDED!! Apply in person. No Phone Calls. Texas Rose, Pampa.

ACCOUNT EXECUTIVE Promotes wireless sales. Assists customers with cellular phone sales, retention and service. Two years sales experience preferred.

ACCOUNT REPRESENTATIVE Provides assistance to customers purchasing phones and service. Assists customers with questions/problems related to company, producers and services.

A high school diploma or general education degree (GED) is required for all openings, along with basic computer skills, excellent customer service, verbal and written communication. Knowledge of sales experience and Cellular industry a plus.

We offer an attractive compensation program which includes Base Salary, Commissions and Bonus potential, in addition we offer a full benefits package including Medical/Dental/Vision/RX, Paid vacation, sick & personal days, 401 (k) Plan, Tuition Reimbursement, Life Ins., and Employee Stock Purchase Plan. Apply on-line at www.dobsoncellular.com under Careers EOE.

Get the BEST of BOTH Worlds! Small Company... BIG Company Freight! Earn Up to 38¢ / ml. Drop Pay, Credit Union Detention Pay, Medical & Dental Ins., Top of the Line Late Model Equipment Ask about the "Comfort Zones" you can run! CDL TRAINING AVAIL. 100% Tuition Reimbursement INTERSTATE 1-888-413-2775 Hiring Co. Drivers Solo or Team Learn All About Us & Apply Online at: www.IELApplication.com

Sales Representatives / Agents Ulterra Drilling Technologies is a rapid expanding oil and gas drill bit manufacturer headquartered in Fort Worth, Texas. We are seeking experienced sales representatives and/or commissioned sales agents to represent our products (PDC and Roller Cone drill bits) in the following markets: Texas Panhandle, East Texas, Western Oklahoma, Eastern Oklahoma and Western Arkansas. For complete compensation details and immediate consideration please contact Boyce Duvall, Manager of Human Resources at 817-293-7555 ext. 189 or e-mail resume to: bduvall@ulterra.com

NEED mature sitter for elderly gentleman. Meal assistance. 665-0774 or 665-3440.

BAPTIST St. Anthony's Health System, named a Top Hospital by U.S. News and World Report, is currently seeking a relief status chaplain for BSA Hospice in Pampa. Ecumenical, inter-denominational philosophy required, CPE training preferred. Qualified applicants can fax resume to (806)212-2853. Applications are available online at www.bsahs.org, or mail to Human Resources, 1600 Wallace Blvd., Amarillo, Tx. 79106.

Mattress Sets IN STOCK Smooth Top T. \$90.00 F. \$120.00 Q. \$200.00 K. \$300.00 10yr. Warr. Elite Furniture 806-677-0400

Mattress Sets IN STOCK Smooth Top T. \$90.00 F. \$120.00 Q. \$200.00 K. \$300.00 10yr. Warr. Elite Furniture 806-677-0400

21 Help Wanted

KITCHEN help needed. Apply in person at Dyer's Barbeque, Pampa.

WAIT Staff needed. Must be 18 yrs. old and DEPENDABLE. Apply in person before 11 am. or after 2 pm., Texas Rose. No Phone calls!!

DENTAL Assistant. Part Time (2 or 3 days per week) Experience desired, but not necessary. Send resume to Box 12 c/o The Pampa News P.O. Box 2198, Pampa Tx, 79066

Get the BEST of BOTH Worlds! Small Company... BIG Company Freight! Earn Up to 38¢ / ml. Drop Pay, Credit Union Detention Pay, Medical & Dental Ins., Top of the Line Late Model Equipment Ask about the "Comfort Zones" you can run! CDL TRAINING AVAIL. 100% Tuition Reimbursement INTERSTATE 1-888-413-2775 Hiring Co. Drivers Solo or Team Learn All About Us & Apply Online at: www.IELApplication.com

Utterra Drilling Technologies is a rapid expanding oil and gas drill bit manufacturer headquartered in Fort Worth, Texas. We are seeking experienced sales representatives and/or commissioned sales agents to represent our products (PDC and Roller Cone drill bits) in the following markets: Texas Panhandle, East Texas, Western Oklahoma, Eastern Oklahoma and Western Arkansas. For complete compensation details and immediate consideration please contact Boyce Duvall, Manager of Human Resources at 817-293-7555 ext. 189 or e-mail resume to: bduvall@ulterra.com

NEED mature sitter for elderly gentleman. Meal assistance. 665-0774 or 665-3440.

BAPTIST St. Anthony's Health System, named a Top Hospital by U.S. News and World Report, is currently seeking a relief status chaplain for BSA Hospice in Pampa. Ecumenical, inter-denominational philosophy required, CPE training preferred. Qualified applicants can fax resume to (806)212-2853. Applications are available online at www.bsahs.org, or mail to Human Resources, 1600 Wallace Blvd., Amarillo, Tx. 79106.

Mattress Sets IN STOCK Smooth Top T. \$90.00 F. \$120.00 Q. \$200.00 K. \$300.00 10yr. Warr. Elite Furniture 806-677-0400

Mattress Sets IN STOCK Smooth Top T. \$90.00 F. \$120.00 Q. \$200.00 K. \$300.00 10yr. Warr. Elite Furniture 806-677-0400

Mattress Sets IN STOCK Smooth Top T. \$90.00 F. \$120.00 Q. \$200.00 K. \$300.00 10yr. Warr. Elite Furniture 806-677-0400

Mattress Sets IN STOCK Smooth Top T. \$90.00 F. \$120.00 Q. \$200.00 K. \$300.00 10yr. Warr. Elite Furniture 806-677-0400

Mattress Sets IN STOCK Smooth Top T. \$90.00 F. \$120.00 Q. \$200.00 K. \$300.00 10yr. Warr. Elite Furniture 806-677-0400

Mattress Sets IN STOCK Smooth Top T. \$90.00 F. \$120.00 Q. \$200.00 K. \$300.00 10yr. Warr. Elite Furniture 806-677-0400

Mattress Sets IN STOCK Smooth Top T. \$90.00 F. \$120.00 Q. \$200.00 K. \$300.00 10yr. Warr. Elite Furniture 806-677-0400

Mattress Sets IN STOCK Smooth Top T. \$90.00 F. \$120.00 Q. \$200.00 K. \$300.00 10yr. Warr. Elite Furniture 806-677-0400

Mattress Sets IN STOCK Smooth Top T. \$90.00 F. \$120.00 Q. \$200.00 K. \$300.00 10yr. Warr. Elite Furniture 806-677-0400

Mattress Sets IN STOCK Smooth Top T. \$90.00 F. \$120.00 Q. \$200.00 K. \$300.00 10yr. Warr. Elite Furniture 806-677-0400

Mattress Sets IN STOCK Smooth Top T. \$90.00 F. \$120.00 Q. \$200.00 K. \$300.00 10yr. Warr. Elite Furniture 806-677-0400

Mattress Sets IN STOCK Smooth Top T. \$90.00 F. \$120.00 Q. \$200.00 K. \$300.00 10yr. Warr. Elite Furniture 806-677-0400

Mattress Sets IN STOCK Smooth Top T. \$90.00 F. \$120.00 Q. \$200.00 K. \$300.00 10yr. Warr. Elite Furniture 806-677-0400

Mattress Sets IN STOCK Smooth Top T. \$90.00 F. \$120.00 Q. \$200.00 K. \$300.00 10yr. Warr. Elite Furniture 806-677-0400

Mattress Sets IN STOCK Smooth Top T. \$90.00 F. \$120.00 Q. \$200.00 K. \$300.00 10yr. Warr. Elite Furniture 806-677-0400

Mattress Sets IN STOCK Smooth Top T. \$90.00 F. \$120.00 Q. \$200.00 K. \$300.00 10yr. Warr. Elite Furniture 806-677-0400

Mattress Sets IN STOCK Smooth Top T. \$90.00 F. \$120.00 Q. \$200.00 K. \$300.00 10yr. Warr. Elite Furniture 806-677-0400

Mattress Sets IN STOCK Smooth Top T. \$90.00 F. \$120.00 Q. \$200.00 K. \$300.00 10yr. Warr. Elite Furniture 806-677-0400

Mattress Sets IN STOCK Smooth Top T. \$90.00 F. \$120.00 Q. \$200.00 K. \$300.00 10yr. Warr. Elite Furniture 806-677-0400

Mattress Sets IN STOCK Smooth Top T. \$90.00 F. \$120.00 Q. \$200.00 K. \$300.00 10yr. Warr. Elite Furniture 806-677-0400

Mattress Sets IN STOCK Smooth Top T. \$90.00 F. \$120.00 Q. \$200.00 K. \$300.00 10yr. Warr. Elite Furniture 806-677-0400

Mattress Sets IN STOCK Smooth Top T. \$90.00 F. \$120.00 Q. \$200.00 K. \$300.00 10yr. Warr. Elite Furniture 806-677-0400

Mattress Sets IN STOCK Smooth Top T. \$90.00 F. \$120.00 Q. \$200.00 K. \$300.00 10yr. Warr. Elite Furniture 806-677-0400

Mattress Sets IN STOCK Smooth Top T. \$90.00 F. \$120.00 Q. \$200.00 K. \$300.00 10yr. Warr. Elite Furniture 806-677-0400

Mattress Sets IN STOCK Smooth Top T. \$90.00 F. \$120.00 Q. \$200.00 K. \$300.00 10yr. Warr. Elite Furniture 806-677-0400

Mattress Sets IN STOCK Smooth Top T. \$90.00 F. \$120.00 Q. \$200.00 K. \$300.00 10yr. Warr. Elite Furniture 806-677-0400

Mattress Sets IN STOCK Smooth Top T. \$90.00 F. \$120.00 Q. \$200.00 K. \$300.00 10yr. Warr. Elite Furniture 806-677-0400

Mattress Sets IN STOCK Smooth Top T. \$90.00 F. \$120.00 Q. \$200.00 K. \$300.00 10yr. Warr. Elite Furniture 806-677-0400

Mattress Sets IN STOCK Smooth Top T. \$90.00 F. \$120.00 Q. \$200.00 K. \$300.00 10yr. Warr. Elite Furniture 806-677-0400

21 Help Wanted

KITCHEN help needed. Apply in person at Dyer's Barbeque, Pampa.

WAIT Staff needed. Must be 18 yrs. old and DEPENDABLE. Apply in person before 11 am. or after 2 pm., Texas Rose. No Phone calls!!

DENTAL Assistant. Part Time (2 or 3 days per week) Experience desired, but not necessary. Send resume to Box 12 c/o The Pampa News P.O. Box 2198, Pampa Tx, 79066

Get the BEST of BOTH Worlds! Small Company... BIG Company Freight! Earn Up to 38¢ / ml. Drop Pay, Credit Union Detention Pay, Medical & Dental Ins., Top of the Line Late Model Equipment Ask about the "Comfort Zones" you can run! CDL TRAINING AVAIL. 100% Tuition Reimbursement INTERSTATE 1-888-413-2775 Hiring Co. Drivers Solo or Team Learn All About Us & Apply Online at: www.IELApplication.com

Utterra Drilling Technologies is a rapid expanding oil and gas drill bit manufacturer headquartered in Fort Worth, Texas. We are seeking experienced sales representatives and/or commissioned sales agents to represent our products (PDC and Roller Cone drill bits) in the following markets: Texas Panhandle, East Texas, Western Oklahoma, Eastern Oklahoma and Western Arkansas. For complete compensation details and immediate consideration please contact Boyce Duvall, Manager of Human Resources at 817-293-7555 ext. 189 or e-mail resume to: bduvall@ulterra.com

NEED mature sitter for elderly gentleman. Meal assistance. 665-0774 or 665-3440.

BAPTIST St. Anthony's Health System, named a Top Hospital by U.S. News and World Report, is currently seeking a relief status chaplain for BSA Hospice in Pampa. Ecumenical, inter-denominational philosophy required, CPE training preferred. Qualified applicants can fax resume to (806)212-2853. Applications are available online at www.bsahs.org, or mail to Human Resources, 1600 Wallace Blvd., Amarillo, Tx. 79106.

Mattress Sets IN STOCK Smooth Top T. \$90.00 F. \$120.00 Q. \$200.00 K. \$300.00 10yr. Warr. Elite Furniture 806-677-0400

Mattress Sets IN STOCK Smooth Top T. \$90.00 F. \$120.00 Q. \$200.00 K. \$300.00 10yr. Warr. Elite Furniture 806-677-0400

Mattress Sets IN STOCK Smooth Top T. \$90.00 F. \$120.00 Q. \$200.00 K. \$300.00 10yr. Warr. Elite Furniture 806-677-0400

Mattress Sets IN STOCK Smooth Top T. \$90.00 F. \$120.00 Q. \$200.00 K. \$300.00 10yr. Warr. Elite Furniture

**96 Unfurn. Apts.**

LAKEVIEW Apt. 1 & 2 bdr. unfurn. apt. avail. Ref., dep. req. 669-2981 or 669-4386

LARGE efficiency apt. Partly furnished. \$300 bills paid. Call 662-7557.

MOVE-IN Special \$275 + dep. Fresh paint, appliances inc. Come check out the New Coffee St. Duplexes \$300 1st mo. ("Going Fast!") Candy or Tim 433-6939 or 665-4274.

**SCHNEIDER HOUSE APARTMENTS**  
SENIORS OR DISABLED RENT BASED ON INCOME UTILITIES INCLUDED  
120 S. RUSSELL  
665-0415

**PAM APTS**  
SENIORS OR DISABLED RENT BASED ON INCOME ALL ELECTRIC  
1200 N. WELLS  
669-2594

**98 Unfurn. Houses**

PICK up rental list from Gray Box on front porch of 125 S. Houston, Pampa. Update each Fri.

1 bedroom with attached garage. Remodeled. Nice area in Pampa. Call 806-382-0422

**99 Stor. Bldgs.**

TUMBLEWEED Acres, self storage units. Various sizes. 665-0079, 665-2450.

**100 Rooms For Rent**

HOTEL DAVIS  
116 1/2 W Foster  
440-1066  
Rooms \$70 wk., bills paid

**102 Bus. Rent. Prop.**

OFFICE Space for rent, ask about 3 months free rent. 669-6841.

LOWEST Rents in City! Downtown locations—stores, warehouses, rec. facilities. Call 665-4274.

**103 Homes For Sale**

**FOR SALE BY OWNER**

1212 DARBY  
3/1/1  
NICE, CLEAN & BEAUTIFUL SHADY BACK YARD! WILSON SCHOOL DIST.  
877 sq ft+ garage

\$29,500  
OWNER WILL NOT FINANCE  
FOR MORE INFORMATION CALL 665-3379 (Leave Message)

**FOR SALE BY OWNER**

2510 EVERGREEN  
3 Bedroom, 2 bath, 2 car garage  
1800 sq. feet  
Appraised For \$115,000

For More Info. Call 595-0234

**103 Homes For Sale**

Twila Fisher  
Century 21 Pampa Realty  
665-3560, 440-2314  
669-0007

2 bdr., dbl. gar. For sale by owner. No financing. Call 440-2892 or 688-0072, 662-8570.

3 or 4 br. 1 1/2 story brick in White Deer, on 2 lots. 2 car gar w/ carport. 2200 sq ft, fireplace & woodstove, ch/a. 883-5941

Extraordinary 5-6br., 4ba, 2 story w/ refinished basement, approx. 5000 sqft. located on lrg. lot w/ auto. sprinkler system, circle drive & 2 car det. gar. By apt. only. Serious inq. only. 665-4804, 595-0689

**HOMES For Sale**  
3 Bedroom, 2 Bath Single Garage  
Close to Austin School  
MLS# 05-7123  
Keller Williams Realty  
Sandra Schuneman  
721 W. Kingsmill  
669-2799

LARGE 4 Bedroom 2 1/2 Bath Home in Privately Owned Cul-De-Sac. Open House on Saturday February 25th From 9:00-4:00 & Sunday February 26th from 1:00-4:00. 19th & Mary Ellen.

LARGE, spacious rooms. Harvester St. Condo  
2 bdr., 2 ba., gar., fence. Realtor C-21, 665-4180

PRICE REDUCED!!  
1012 Sirroco  
3 lrg. bdr. + music room, 1 3/4 ba., 2 car gar. Lovely home in Travis area with storm cellar.  
Quentin Williams  
669-2522  
Roberta Babb  
665-6158

**103 Homes For Sale**

**Owner Will Finance**  
Low Down  
Low Monthly  
1228 E. Foster  
3/1/1  
Call Milton  
(806)790-0827

**104 Lots**

2 Mausoleum Crypts Side by Side \$3995.00  
Call 440-2449

**106 Coml. Property**

FOR Lease Warehouse on N. Hobart. 1500 sq. ft. Call Jannie Lewis Broker, 665-3458.

**112 Farms/Ranches**

**For Sale By Owner**  
Approximately 2457 acres in Roberts County, 6 miles north of Miami, on Hwy 283. Very nice 3 bdr. / 2 bath, 6 yr. old home with 2400 sq. ft. Includes office, basement, sunroom and open kitchen / living / dining area. Oversized garage. Barn and corrals in good condition. Property is well fenced with good grass. Excellent deer, antelope and quail hunting. \$495. per acre.  
Call  
(806)248-7224  
(806)354-0253  
806-676-6503  
(806)662-2511  
(806)256-2511

**115 Trailer Parks**

TUMBLEWEED Acres, Storm Shelters, fenced, stor. bldg. avail. 665-0079, 665-2450.

**120 Autos**

VERY clean 1999 Lincoln Town Car. Well equipped, leather. Always garaged. \$6500. Call Canadian 806-323-5840.

**WANTED**

ARE YOU OR SOMEONE YOU KNOW READY TO:

- MAKE A PROFESSIONAL CAREER CHANGE.
- CONTROL YOUR EARNINGS THROUGH THE TIME AND EFFORT YOU CHOOSE TO INVEST.
- BUILD A BUSINESS FOR YOURSELF, NOT BY YOURSELF.
- RECEIVE VALUABLE BENEFITS, COMPENSATION AND BONUSES.
- BECOME A LEADER IN YOUR COMMUNITY.
- HAVE TIME FOR COMMUNITY SERVICE WHILE YOUR BUILDING YOUR FINANCIAL SECURITY

THERE'S NO LIMIT TO HOW FAR YOU CAN GO WITH FENTON MOTOR GROUP.

CALL 800-374-5584 OR E-MAIL

HFISHER@FENTONMOTOR.COM

AN EQUAL OPPORTUNITY EMPLOYER



123 N. HOBART STREET



**AmericInn of Pampa**

Now accepting applications for:  
Front Desk, Housekeeping, Maintenance positions.  
Competitive wages. Full and Part-time positions available.

Applications may be picked up at the "Texas Workforce Center"

at 1224 N Hobart, Suite 101 in Pampa....(NBC PLAZA)

Interviews will be conducted at the beginning of March.

**DOUG BOYD**

BUY HERE • PAY HERE

**BOYD**

NO CREDIT CHECK  
WWW.DOUGBOYDMOTORS.COM

**MOTOR**



**CO**

Hwy 60 @ Hwy 70  
Pampa • 669-6062  
Open 9:00 am - 6:00 pm  
Monday - Saturday

**2003 TOYOTA TUNDRA SR5 PICKUP**



GOLD, 35K, V8 • \$18,995

**2002 FORD EXPLORER SPORT TRAC**



WHITE, 4-DR, LOADED • \$14,995

**1999 DODGE RAM PICKUP**



GREEN, SHORT BED, 66K • \$7,995

**1997 FORD F150 XL**



PURPLE, V8, MUST SEE • \$6,995

**2000 GMC YUKON DENALI SLE**



SILVER, 4-DR, 4X4 • \$17,995

**2002 FORD EXPLORER EDDIE BAUER**



BLACK, 4-DR, 4X4, LEATHER • \$14,995

**2002 FORD TAURUS SE**



RED, 4-DR, V6 • \$7,995

**2000 FORD WINDSTAR VAN LX**



4-DR, 3 ROWS OF SEATS • \$6,995

**2004 CHEVROLET SILVERADO**



WHITE, EXT CAB, V8 • \$16,995

**2002 DODGE DAKOTA SLT**



GREEN, CREW CAB, V6 • \$12,995

**2000 CHEVROLET IMPALA**



BLUE, 4-DR, GAS SAVER • \$7,995

**2001 OLDSMOBILE INTRIGUE GL**



BLUE, 4-DR, V6 • \$5,995

**2002 FORD EXPLORER SPORT TRAC**



GOLD, 4-DR, CLEAN • \$15,995

**2000 JEEP GRAND CHEROKEE LAREDO**



GRAY, NICE, 4X4 • \$11,995

**2000 DODGE DAKOTA PICKUP**



WHITE, V6, CLUB CAB • \$7,995

**1999 FORD EXPLORER**



RED, 4-DR, 4X4 • \$5,995

**2003 FORD F150 SUPERCREW**



SILVER, NICE, 4-DR • \$14,995

**2000 NISSAN XTERRA XE**



GREEN, 4-DR, V6 • \$10,995

**2003 FORD TAURUS SES**



SAGE, 4-DR, V6 • \$7,995

**1994 CADILLAC SEVILLE SLS**



WHITE, 4-DR, SUNROOF • \$5,995