

# THE PAMPAS

\*\*\*\*\* ALL FOR ADD 790  
 \*01 BV04227 12/31/14  
 SOUTHWEST MICRO PUBLISHING  
 2627 E YANDELL DR  
 EL PASO TX 79903-3743

PAMPAS NEWEST FLOORING STORE  
**THE FLOOR STORE**  
 2100A Perryton Pkwy • 665-4455  
 Twenty Five Plus Years Experience  
 Ceramics • Laminates • Hardwood • Vinyl • Carpet

Today's weather

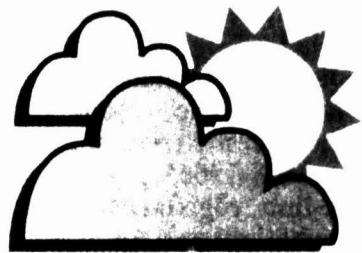

H 67 L 47

### Briefs

#### Lefors ISD to meet in executive session

**LEFORS** — Lefors Independent School District's School Board will meet at 8 p.m. Wednesday, Oct. 6 in the high school library, 209 5th Street.

The meeting will be an executive session concerning personnel matters.

#### Sell of steer sets record at state fair

**DALLAS (AP)** — A grand champion market steer's \$85,000 sale price at the State Fair of Texas has set a record, officials say.

Scott McKamie's steer, Ashton, brought a record bid of \$68.05 a pound at the annual Youth Livestock Auction of Champions on Friday.

McKamie, 17, said part of the cash earned from his steer will go toward his sister's study of hydrology.

"I promised my sister if I won, I'd buy her a jet ski," Scott told The Dallas Morning News in Saturday's editions.

But his sister, Juli, said she would not hold Scott to the promised ski.

The reserve grand champion market steer, X-Men, went for \$25,000.

About 220 prize steers, goats, swine and other animals were auctioned in the fair's Tom Thumb Sale Pavilion.

#### Group wants better voter accountability

**AUSTIN (AP)** — Requiring the Texas Legislature to have recorded votes on bills would be good for democracy, advocates of the proposal said Friday. But a leading Republican lawmaker said such a requirement could be time-consuming and unnecessary.

"There's just no way the public wouldn't support this," said Linda Camin, chair of the Sunshine Committee on Recorded Votes for the League of Women Voters of Texas.

Texas legislators' individual votes on bills are not required to be recorded. Lawmakers often hold "voice votes," meaning a lawmaker's vote is not recorded and available for the public to view.

"You have no way of knowing who voted for what" with voice votes, Camin said.

## County okays written fire contracts

By **MARILYN POWERS**  
 Staff Writer

Fire coverage contracts between Gray County and two local fire departments were approved at Friday morning's regular meeting of county commissioners in the courthouse's second-floor courtroom.

Voting on the written contracts was the final step in communications between the county and the fire departments, said Precinct 2 County Commissioner Gary Willoughby by

telephone Thursday.

A contract between Gray County and Hoover Volunteer Fire Department was unanimously approved as written Friday morning. Hoover VFD will receive \$35,000 for fiscal 2004-2005 for covering approximately 220 square miles, an increase from the 108 square miles they had been responsible for in the previous year, and a raise of \$20,000 from the \$15,000 they were paid last fiscal year by the county.

The proposed written contract between the county and the City of Pampa for coverage of 27 square miles by Pampa Fire Department was passed after commissioners added details to the document, which was written by Pampa City Attorney Don Lane.

The portion amended by county commissioners concerns dispute resolution between the city and county. The contract presented to county commissioners for approval stated

that if one party "thinks the other is wrong and not performing, they can give written notice, and if the issue is not resolved in 30 days, the matter goes to a non-binding mediation board," said County Attorney Josh Seabourn.

"If someone breaks the contract, the other party needs a way out," said Precinct 1 Commissioner Joe Wheeley.

"I think we ought to consider

See **COUNTY**, Page 2

## Guthrie's grandchild addresses AC crowd

By **DAVID BOWSER**  
 Staff Writer

**AMARILLO** — Woody Guthrie's granddaughter gave her premier performance of "A Granddaughter's Legacy" here Thursday afternoon, sharing family photos and home movies with residents of Park Place Towers Retirement Community.

Anna Canoni is in Pampa today and Saturday for the 2004 Tribute to Woody Guthrie, along with the Vanaver Caravan.

Canoni, 25, never met her grandfather, legendary folk singer Woody Guthrie. He died in 1967, of complications from Huntington's Chorea, a progressive nervous system disease.

The child of Woody Guthrie's daughter Nora Guthrie, Anna Canoni grew up in the family of music, dance and art.

She will share those experiences in Pampa tonight at the Stokes Barn, three miles east of Pampa on U.S. Highway 60 (officially the Woody Guthrie Memorial Highway) and again Saturday at M.K. Brown Auditorium.

Her program includes film clips from the Woody Guthrie Archives

and home movies that have rarely been seen outside the Guthrie family.

"As great as he was," said Anna Laura Batson, a resident of Park Place Towers, "it's a shame we didn't know more about him."

Batson grew up in Pampa and knew Guthrie during his days in Gray County.

"I didn't know him well," she said, "but I had a friend that did."

Her best friend, Mary McKinney, died in the 1960s, Batson said.

"She thought he was headed for something," Batson said. "She thought he was going to be famous."

Canoni's program documents that rise to fame from his birthplace of Okemah, Okla., through Pampa, where he learned to play the guitar, to his days in California and New York.

Anna Canoni is a product of Guthrie's second marriage. After marrying Mary Jennings in Pampa and having three children, Guthrie married Marjorie Mazia in New

See **GUTHRIE**, Page 2



Pampa News photo by **DAVID BOWSER**

**Anna Laura Batson, left, with Anna Canoni, Woody Guthrie's granddaughter, in Amarillo Thursday afternoon. Batson knew Woody Guthrie when she was growing up in Pampa.**

## NASA delaying shuttle's spring 2005 launch date

**HOUSTON (AP)** — The first shuttle flight since the Columbia tragedy has been pushed back by NASA because hurricane damage and implementation of new safety measures made a spring 2005 launch "no longer achievable."

March or April had been the tentative date selected by NASA's spaceflight council, which announced the delay Friday.

The council, in Houston to

discuss the Oct. 14 launch of the next international space station crew from Kazakhstan, asked shuttle program officials to analyze whether a May or July date is more feasible, and to report back to their findings later this month, NASA spokesman Allard Beutel said.

NASA's shuttle fleet has been grounded since Columbia disintegrated during re-entry in February 2003, killing all seven astro-

nauts aboard.

Council members decided to rethink the launch date of Discovery because of damage caused by the hurricanes in Florida and NASA's promise to implement new safety measures for the shuttle program.

Of 15 recommendations put forth by the Columbia Accident Investigation Board, five have been put in place so far, Beutel said.

"Right now, those mil-

stones are pointing us toward a new launch window," said William Readdy, NASA associate administrator for space operations.

The hurricanes cost three weeks of shuttle-processing time, said James Kennedy, director of Florida's Kennedy Space Center.

In late August and early September, rain and high winds accompanying Charley and Frances caused widespread damage to

NASA's launch site, Hurricane Jeanne later blew off 30 exterior panels from the 52-story Vehicle Assembly Building.

The threat of Hurricane Ivan temporarily halted work on Discovery's redesigned external tank at Lockheed Martin Corp.'s assembly plant in New Orleans, Beutel said.

The agency's three space shuttles themselves made it safely through the storms.

## Homecoming



**Roses for Pampa High School's Homecoming queen lay next to the crown for Homecoming king prior to half-time ceremonies Friday night. To find out who won the title of king and queen, turn to Page 12-A.**

### Children at-risk

## CPS report says system failing

**AUSTIN (AP)** — State Child Protective Services caseworkers are inundated with increasing caseloads, resulting in a failure to follow policies and the closing of cases on abused and neglected children too soon, a report released Friday said.

"High caseloads can result in children being left in abusive situations or repeated incidents of abuse and neglect," said the report by the Office of Inspector General of the Health and Human Services Commission.

Republican Gov. Rick Perry said problems at the agency indicate additional resources are necessary, but said "money alone is not the answer because the problems are clearly systemic and indicate a managerial crisis."

"I can't state more emphatically my loss in confidence in management," Perry said after speaking at the Texas Conservative Coalition Research Institute conference on families.

OCT 03 2004

## Obituaries

### A.W. 'Bill' Bray, 87

A.W. "Bill" Bray, 87, of Pampa, died Saturday, Oct. 2, 2004, at Pampa.

Services are pending.

Born April 9, 1917, at Couch, Mo., Mr. Bray had been a Pampa resident since 1956. He married Helen L. Combs on Dec. 27, 1941, at Alton, Mo. She died in 1963.

For 36 years, Mr. Bray was an operations manager at Ingersoll-Rand. He belonged to First Baptist Church and was also a member of Pampa Masonic Lodge #966 AF&AM, Pampa Veterans of



Bray

Foreign Wars Post, Pampa Senior Citizens Center and Hidden Hills Golf Course.

He was a veteran of the U.S. Army, serving during World War II.

Survivors include three daughters, Dorris Reed of Pampa, Carole Cadenhead of Lewisville and Sue Pettit of Oklahoma City, Okla.; a son, Leon Bray of Houston; three sisters, Calma Tuggle of Owasso, Okla., Christine Hanover of Broken Arrow, Okla., and Lovona Rogers of St. Louis, Mo.; nine grandchildren; three stepgrandchildren; and 10 great-grandchildren.

The family requests memorials be to Pampa Senior Citizens Center, 500 W. Francis, Pampa, TX 79065.

—Sign the on-line register book at [www.carmichael-whatley.com](http://www.carmichael-whatley.com).

### Newman Dudley Steele, 95

Newman Dudley Steele, 95, of Pampa, Texas, died Thursday, Sept. 30, 2004, at Dallas, Texas.

Services will be at 2 p.m. Monday, Oct. 4, 2004, at the First Presbyterian Church with Dr. Edwin Cooley, pastor, officiating.

Burial will be in Fairview Cemetery under the direction of Carmichael-Whatley Funeral Directors.

Dudley Steele was born June 24, 1909, in Menominee, Mich. He was reared in Denver, Colo. He received his Master's degree in chemical engineering from the University of Denver, where he was a member of the Sigma Phi Epsilon Fraternity.

He had been a resident of Pampa since 1932.

He married Kathryn Frances Vincent on July 31, 1934, in Pampa. She preceded him in death on Dec. 4, 1990, after 56 years of marriage.

Mr. Steele spent his engineering career at Cabot Corporation where he retired as Director of Research in 1974, after 42 years of service. He had been a member of the First Presbyterian Church since 1934, where he was an active Presbyterian, serving as clerk of the session, teaching Sunday School, and volunteering until 1995 when he moved to Dallas due to illness.

He was a director with the Pampa Chamber of Commerce which honored him as Pampa's Citizen of the Year in 1984. He was a member of the Pampa Lions Club

where he served as president, and was Lion of the Year, 1985-1986. He was a member and president of the Pampa Fine Arts Association and a member of the Pampa Community Concert Association.

He served many years as an active volunteer for Pampa Charities, including Pampa Meals on Wheels and the Pampa Sheltered Workshop. He was a frequent speaker at awards banquets and civic affairs. He shall be remembered for his faith, his courage, and his sense of humor which sustained him and his family throughout his life.

Survivors include one daughter, Marilyn McBride of Dallas; one granddaughter, Shannon McBride Weisenfels and husband Gerry of Dallas; one sister, Dorothy Whitaker and husband Baird of Denver, Colo., as well as several nieces and nephews.

He was preceded in death by a son, L. D. Steele on Feb. 9, 1964.

The family requests memorials be to a favorite charity, or The Book of Remembrance, First Presbyterian Church, 525 N. Gray, Pampa, TX 79065.

—Sign the on-line register book at [www.carmichael-whatley.com](http://www.carmichael-whatley.com).



Steele

## County

Continued from Page 1

adding that if the fault is not resolved in 30 days and through mediation, then the wronged party can give 90 days' notice to opt out of the contract," Seabourn said.

The PFD contract was approved unanimously along with Seabourn's recommended addition and will be presented to city commissioners.

Pampa Fire Department will be paid \$120,000 yearly for the next two fiscal years by Gray County for fire coverage of 27 square miles, including the Cole Addition, Keller Estates, Walnut Creek, Highway 60 to National Oilwell, Highway 152 and portions of Price Road. The contract has a third-year rollover clause in which the city or county may

choose to opt out of the contract if notice is given by June 1 of the year involved.

Clarification on the \$100 raise voted to county employees as part of the 2004-2005 budget was approved. The clarification states that employees who are not paid 100 percent of their salary by Gray County will "be calculated to receive a proportionate share" of the raise, as proposed by County Auditor Elaine Morris. Part-time employees will receive a percentage of the \$100 per month based on the number of hours they work.

Bills totaling \$93,733, and payroll of \$204,175.31, were approved for payment. An internal audit report was listed on the agenda but was not voted on by commissioners, according to County Clerk Susan Winborne.

Commissioners approved the addition of light fixtures to the third-floor hall outside District Judge Lee Waters'

offices and in the county clerk's and county tax assessor-collector's offices.

Wilbur Killebrew, Wesley Martin and Wanda Carter were appointed as central counting station election workers for the upcoming November elections. The workers will be responsible for running the machine that counts ballots at the courthouse, Winborne said.

Sharon Braddock was appointed to a two-year term on the Texas Panhandle Mental Health Mental Retardation Board of Trustees.

Commissioners unanimously voted to participate in the 2005 Indigent Defense Grant Program. The county has received \$12,000 to \$15,000 annually in past years from the state through the program, according to commissioners.

Gray County will participate in the Texas Procurement Commission Cooperative Purchasing Program.

"If you're a member of this organization, you can get better prices" on items such as the new voting machines required by law, said Winborne. There is no charge to be a member of the program, she said.

A resolution supporting federal grant money for the Helping America Vote Act was passed.

November was declared Home Care and Hospice Month.

County Judge Richard Peet was absent from Friday's regular meeting.

**WHITNEY INSURANCE AGENCY**

**Donald R. Whitney**  
LUTCF  
721 W. KINGSMILL AVE.  
PAMPA, TEXAS 79065

**AUTO • HOME • LIFE • HEALTH • COMMERCIAL  
CROP INSURANCE • FINANCIAL SERVICES  
ESTATE PLANNING • LONG TERM CARE**

**OFFICE (806) 665-2221  
TOLL FREE (866) 665-2221**

**Thanks to everyone who helped make the Celebration of Life honoring D.L. Greer a successful occasion.**

**"THE EXTENDED FAMILY"**

## CITY BRIEFS

The Pampa News is not responsible for the content of paid advertisement

**4B HOBBIES** and Raceway presents the 2nd annual Fall Fling radio control car off road races, Sun. Oct. 3, @ 1 p.m. 1 mi. E. on US Hwy 60, Pampa. Free Admission.

**AUTO INSURANCE.** No prior, low down payment & SR22. Call 665-2788.

**CHARLES KING** of Pampa, local winner of the (week 3) Pampa News Football Power Points Game and regional winner Armando Garcia, Jr. of El Paso, Tx. with 133 of the possible 136 points.

**CLOTHING ROOM** Mary Ellen & Harvester Church of Christ (bldg. across the street, south of Pampa High School) Tues., Oct. 5th, 9-1 p.m. 665-2373, lv. msg.

**FROM LUXURY** to Economy, cruise & tour, call Complete Travel, 669-6110.

**KAREN'S KITCHEN,** 716 W. Foster, Sun. 11-2, ch. tenders, bbq brisket, Mex. casserole. All You Can Eat \$7.50.

**LEEANN'S GROOMING,** 669-9660.

**MASSAGE THERAPY** Oct. special, Purchase a 1 hr massage including hot stones and receive a free hand and feet paraffin treatment. Call Holly Couts @ Cathy Potter's Massage Therapy, 1224 N. Hobart Ste. #9 669-0013. Gift Certificates available.

**NEED YOUR** house cleaned? 669-6814, 669-9919.

**NICE 3 bdr., 1 ba., c h/a,** nice tile & carpet \$550 mo., \$300 dep. 595-0900, 665-6105.

**NEW GE** electric stove, (white), \$300. Call 665-4478.

**POPPY'S IS** now under new management with a new name, Sister's Spudnut Shop, 800 W. Foster, 665-2209.

**REPUBLICAN PARTY** Headquarters Open at 321 N. Ballard, Tues. and Fri. from 2 p.m.-6 p.m., and Sat. 10 a.m.-1 p.m. Call 595-0544 for info.

**RIP'S BARBER** Shop, 1224 N. Hobart, NBC Plaza Rm#1. 665-5515, Tues-Fri, 8:30-5:30.

**RUBY WAMPLER'S** 80th Birthday Party, Sun. Oct. 10, 2-4 p.m. First Christian Church, 1633 N. Nelson.

**TAYLOR TANS:** 300 minutes of tanning for \$20. Special good! Oct. 1-Jan. 31. Come in and see our gift items!

## Services tomorrow

STEELE, Newman Dudley — 2 p.m., First Presbyterian Church, Pampa.

## Gray County Weather

Today: Partly cloudy, with a high around 67. East wind between 5 and 15 mph.

Tonight: Partly cloudy, with a low around 47. South wind around 10 mph.

Sunday: Partly cloudy, with a high around 76. Southwest wind between 10 and 15 mph.

Sunday Night: Partly cloudy, with a low near 52. Southwest wind 10 to 15

mph becoming north north-west.

Monday: A 20 percent chance of showers and thunderstorms after 7 a.m. Partly cloudy, with a high near 74. Northeast wind around 15 mph.

Monday Night: A 20 percent chance of showers and thunderstorms before 7 p.m. Mostly cloudy, with a low around 49. East wind

between 10 and 15 mph.

Tuesday: A 30 percent chance of showers and thunderstorms, mainly after 5 p.m. Partly cloudy, with a high near 71. Southeast wind between 10 and 15 mph.

Tuesday Night: A 30 percent chance of showers and thunderstorms, mainly before 4 a.m. Partly cloudy, with a low around 50. South wind around 15 mph.

## Guthrie

Continued from Page 1

York and had four more. One died in childhood. The other three, Canoni said, are Arlo, Joady and Canoni's mother Nora.

"Woody had a big family," Canoni said.

Canoni will join the Vanaver Caravan, a troupe of musicians, singers and dancers who have their own program based on Guthrie's music, at Pampa Junior High School this afternoon and again tonight at Stokes Barn and Saturday night at M.K. Brown Auditorium.

The Vanaver Caravan has been working with students at Lamar, Wilson, Austin Elementary Schools.

Loralee Cooley, president of Pampa's Tribute to Woody Guthrie, said Cynthia Hauck, music teacher at Lamar, had done an outstanding job in preparing for the Vanavers.

"It was amazing," said Livia Vanaver. "They were really prepared."

Cooley said that after one song, Los Deportees, which deals with a plane load of Mexican immigrants who died in a plane crash while being flown back to Mexico, one Hispanic girl asked Hauk if she could take a copy of the material home so

she could read it to her father in Spanish.

"It's not just entertainment," Cooley said of the Vanavers production. "It's about who we are as people."

Livia Vanaver and Nora Guthrie were college roommates and close friends.

Vanaver said she has a son that is about two months younger than Canoni.

She said people used to think they were twins when Vanaver and Nora Guthrie would put the two infants in a stroller and go for walks.

"She's my mother," Canoni said of Vanaver, "along with my mother. They were both mothers for all of us."

## Emergency Services

### Pampa PD

Pampa Police Department on Saturday reported the following arrest, according to Gray County Sheriff's Office jail records.

**Friday, Oct. 1**  
Lorena Rodriguez, 31, 1517 Dogwood, was arrested for leaving the scene of an accident.

### Ambulance

Guardian EMS ambulance reported the following calls during the 24-hour period ending at 7 a.m. today.

**Friday, Oct. 1**  
10:08 a.m. — A mobile ICU responded to Pampa Regional Medical Center and transferred a patient(s) to Baptist-St. Anthony's West, Amarillo.

5:10 p.m. — A mobile ICU responded to the 500 block of Harlem and transported a patient(s) to PRMC.

7 p.m. — A mobile ICU responded to a local football field for a stand-by.

7 p.m. — A mobile ICU responded to rodeo grounds for a stand-by.

**THOMAS AUTOMOTIVE, INC.**  
217 E. ATCHISON  
665-4851  
**NEWS FLASH!!!**

We are pleased to offer wheel balancing, along with our wheel alignment service. Our technicians have over 15 years of experience aligning your vehicles.

**Quality service for over 25 years!**  
Owner's Shaun and Jennie Hon

**TOP OF TEXAS ICE CO.**  
DIVISION OF M&H LEASING CO. INC.  
*ARE YOU READY FOR THE HOT DAYS OF SUMMER*  
**ICE EQUIPMENT SALES & LEASES**  
**ICE DELIVERIES**  
**Block & 20 Lb. BAG ICE**  
1945 N. HOBART • 665-1841

## Bovine

### Com

AUSTIN Commission reminded cat herds tested Dec. 31, the ing Texas' T

Texas' TB by a joint working gro testing at lea seed stock h 2004. The Agriculture was extendi until Dec. 31 tests to be herds are n December, t temporary v ments of fee state without

"Testing t towards our ing TB-free industry," s deadline doe December, r test their he advantage c work their c "We need purebred be

## RRC

### AUSTIN

Commission natural gas p prorated field ket demand o sand cubic fe

For these allowable re 4,462,402 M al production October 200 2004 allowab historical p

## ABWA



Magic Plain awarded s right: Estel club presid

## Post 165

The loca Foreign Wars sponsor a ye test for sixth eighth-grader to enter the contest is No Themed "

Not just o

Autom

Cv

28

**Bovine vaccine**

**Combs reminds cattle owners to test herds for TB**

AUSTIN — Texas Agriculture Commissioner Susan Combs today reminded cattle producers to have their herds tested for cattle tuberculosis by Dec. 31, the first step towards regaining Texas' TB-free status.

Texas' TB plan, developed in 2002 by a joint industry and regulatory working group, originally called for testing at least 2,400 purebred beef and seed stock herds by the end of August, 2004. The U.S. Department of Agriculture recently announced that it was extending the testing deadline until Dec. 31, 2004, to allow for more tests to be completed. If the 2,400 herds are not tested by the end of December, the USDA could revoke a temporary waiver that allows shipments of feeder cattle to go out of the state without restrictions.

"Testing these herds is a vital step towards our long term goal of regaining TB-free status for the Texas cattle industry," said Combs. "Since the deadline does not fall until the end of December, not only can cattle owners test their herds for free, they can take advantage of cooler fall months to work their cattle."

"We need the support of dairy and purebred beef producers to find any

*'We need the support of dairy and purebred beef producers to find any possible remaining TB infection, to prevent further spread of disease and to regain our ability to move breeding cattle across state lines without a TB test.'*

— Dr. Bob Hillman  
Texas Animal Health Commission

possible remaining TB infection, to prevent further spread of disease and to regain our ability to move breeding cattle across-state lines without a TB test," said Dr. Bob Hillman, head of the Texas Animal Health Commission (TAHC), the state's regulatory agency for livestock and poultry health. "Allowing cattle TB to gain a 'hoof-hold' would be extremely costly, in terms of credibility with consumers,

and in our ability to trade freely with our interstate and international trading partners."

Since 1983, cattle TB has been detected in 19 Texas dairies and eight purebred beef herds. In 2000, Texas attained the TB-free status under the National Tuberculosis Eradication Program, but lost it in 2002, after two newly-infected herds were detected.

A joint industry and regulatory working group developed the Texas TB plan in 2002, agreeing to test 2,400 herds in return for a USDA temporary waiver allowing feeder cattle to move interstate without a test or official identifications.

Some beef producers are concerned that restrictions on their herd would be enforced due to false positive results. But new follow-up blood tests have shown to be effective in eliminating needless culling or loss of genetics.

To test a herd, producers should contact an accredited, private veterinary practitioner and make an appointment. Testing is free. The Texas Animal Health Commission maintains lists of veterinarians who can conduct the test, and can be contacted at (800) 550-8242 or [www.tahc.state.tx.us](http://www.tahc.state.tx.us) for more information.

**RRC of Texas establishes gas production allowables for month**

AUSTIN — The Texas Railroad Commission recently set October 2004 natural gas production allowables for prorated fields in the state to meet market demand of 25,470,857 Mcf (thousand cubic feet).

For these fields, the October 2004 allowable represents a decrease of 4,462,402 Mcf when compared to actual production of 29,933,259 Mcf in October 2003. In setting the October 2004 allowable, the Commission used historical production figures from

October 2003 and producer forecasts for the October 2004 demand, and then adjusted the figures to account for such factors as well capability, new wells in a field, etc.

Texas natural gas storage reported by the Commission for August 2004 is 305,188,582 Mcf compared to 244,959,715 Mcf in August 2003. The September 2004 gas storage estimate is 314,557,051 Mcf.

Gas well gas from prorated fields accounts for seven percent of total gas

well production in Texas.

Preliminary statewide production reported for July 2004 is 28,338,570 barrels of crude oil and 384,064,005 Mcf of gas well gas.

The Commission's estimated final production for this month can be obtained by multiplying these preliminary production totals by a production adjustment factor of 1.0442 for crude oil and 1.1308 for gas well gas. (These production totals do not include casing-head gas or condensate.)

**ABWA scholarships**



Magic Plains Chapter of American Business Women's Association recently awarded scholarships to Chelsea Dyer and Kendra Strickland. Above, left-right: Estelle Malone, ABWA education chair, Dyer, Strickland and Jan Allen, club president.

**Post 1657 to sponsor 'Patriots Pen' essay contest for youth**

The local Veterans of Foreign Wars Post 1657 will sponsor a youth essay contest for sixth-, seventh- and eighth-graders. The deadline to enter the "Patriots Pen" contest is Nov. 1.

Our Country Means to Me," the top 29 national award-winners will all receive a \$1,000 savings bond. The first place winner will receive a \$10,000 savings bond and an all-expense paid trip for himself or herself

and a parent or guardian to Washington, D.C.

For more details or a contest brochure, contact Danny Martin, local post commander, at 662-4367 or Nelda Martin, VFW Auxiliary president, at 662-4148.

**CLASSIC LUBE 'N' WASH CONVENIENCE CENTER**

Not just oil, Pennzoil.

•Automatic Car Wash •Pennzoil 10 Minute Oil Change •Diamond Shamrock •Convenience Center

**Customer Appreciation Day ... Oct. 15**

**BURGER COOKOUT... 12:00 NOON - 2:00PM**  
**SPECIALS ON 10 MINUTE PENNZOIL OIL CHANGES**  
**PENNZOIL RACING WILL BE HERE ALL DAY!**  
**EVERYONE INVITED!**

**2801 N. PERRYTON PARKWAY**  
Just South of Pampa Regional Medical Center

**806-665-0950**  
Alton & Judy Curry - Owner

**FOOT FACTS BY BROWNS SHOE FIT CO.**  
**CORRECT SHOES-THE WHOLE ANSWER...** If you wear properly fitted, correct shoes all your life, does this guarantee foot health and good mobility? Unfortunately, no. Aside from accidental injury, foot health also depends upon proper exercise and nutrition - and nutrition is one area we have not discussed. The human foot has 26 bones, laced with muscles, ligaments, blood vessels and nerves. Bones deteriorate rapidly with insufficient calcium in the diet. Osteoporosis results - the bones become brittle, weak, and break easily. Milk and dairy products are a principal source of calcium. Protein is essential to muscle health. Every adult should read one or more good books on nutrition, and diet to maintain bodily health, including healthy feet.

**The "Fountain" at Heard Jones**

Casey Christina Cynthia

**WEEKLY SPECIALS**

**Monday \$5.99**  
Fried Chicken Plate

**Tuesday**  
Polish Sausage & Kraut Plate

**Wednesday**  
Chicken Fried Steak Plate

**Thursday**  
Enchilada Plate

**Friday**  
Meat Loaf Plate

**Saturday**  
Burgers & Chips • 99¢

**\*Weekly Breakfast Special**  
1 Pancake, 2 Eggs, Choice of Bacon or Sausage, & Bottomless Coffee \$3.99

**PIES BAKED DAILY**

**CALL IN • CARRY OUT**

**Heard Jones HEALTH MART**

MONDAY-FRIDAY 8AM - 6PM  
SATURDAY 8AM - 5PM  
114 N. CUYLER • 669-7478

**The Pumpkin Patch Is Here!**



**Specialty Pumpkins including Cinderella & Fairytale**

**Great Fall Gift Ideas including Mums, Pansies & More**

**WEST TEXAS LANDSCAPE & NURSERY**

120 S. Hobart • 669-0158  
Monday - Saturday 9-6

**PAMP A**  
Pampa Independent School District

**Pampa ISD Event Calendar**

Watch this space every Sunday for a weekly listing of non-athletic events from every campus in our school district

**Events for Pampa ISD for the week of October 3 - October 9**

**Austin Elementary**  
Fire Prevention Week  
October 5 • Fire truck visits

**Lemar Elementary**  
Fire Prevention Week  
October 6 • Fire truck visits

**Travis Elementary**  
Fire Prevention Week  
October 8 • Fire truck visits

**Pampa Jr. High School**  
October 5 • 8:00 • Choir Fall Concert • M.K. Brown Auditorium

**Pampa High School**  
October 4 • 7:00 • Football Booster Club • Valhalla  
October 5 • Soccer Booster Club • Library  
October 7 • 7:00 • Drama Play, "Our Town" • PHS Auditorium  
October 8 • 5:00 - 7:00 • FFA • Baseball Steak Dinner • Cafeteria  
October 9 • 7:00 • Drama Play, "Our Town" • PHS Auditorium

For the most up-to-date Pampa ISD information, Go to the school website at [www.pampaisd.net](http://www.pampaisd.net). From the parent information drop-down menu, click on the Pampa ISD Event Calendar.

OCT 03 2004 4

# Viewpoints

## Lean to the left, lean to the right

Friday morning I read an article on the front page of the Amarillo Globe-News that made my blood boil.

A front page article by The Associated Press, titled "Marriage amendment defeated," began with this opening sentence, called a "lead" in journalism jargon:

"The House emphatically rejected a constitutional amendment banning gay marriage Thursday, the latest in a string of conservative pet causes advanced by Republican leaders in the run-up to Election Day."

This is not an opinion piece, clearly identified as such on the editorial page of the newspaper, but a so-called "news" article.

Readers, this is not news. This is the reporter's opinion

presented to you as news.

Articles like this make me ashamed to call myself a journalist. What I see presented as news on most major networks and in most national media outlets plainly comes from a liberal bias.

Having liberal beliefs is not wrong. Presenting them to the public as unbiased fact is.

That is what is happening in the world of journalism today, and I hate it.

Let's go back to the lead sentence in the marriage amendment article. Here's what the sentence — if it were written in an unbiased manner — would read:

"The House rejected a constitutional amendment banning gay marriage Thursday."

Everything else in that sentence is an opinion.

Some people may wonder why I, as editor, did not publish an article Thursday or Friday about the Presidential debate. The reason is because I could not find an unbiased article on the event.

I intended to run an AP article called "Viewer Beware" as my top story Thursday. In an advisory printed to editors, the story was described as being about how political candidates will say one thing in a debate, but will do something else after being elected.

When I read the story, however, it was 30 inches (that's long) about how Bush said one thing in his debate with Vice President Al Gore and did something else. There was no mention of



**Dee Dee Laramore**  
Editor

leans more to the right. Christian Broadcasting Network, leans to the right, but I don't mind that because it doesn't pretend to do anything but present news in a Christian perspective.

Now the different news organizations are firing shots at each other for being partisan and not reporting fairly. It reminds me of an old football cheer: "Lean to the left, lean to the right. Fight! Fight! Fight!" Not cheer, actually, "yell" is a more appropriate term.

Last April, The Dallas Morning News admitted in an editorial that "liberal media bias is not a figment of Rush Limbaugh's imagination."

Sherry Sylvester, director

of Texas Media Watch, wrote about the Texas press bias in this week's column.

She said a Center for Excellence in Journalism poll released last July found there were twice as many negative characterizations of Bush in the media as there were about Kerry, and 44 percent of the time no evidence was cited to support the assessments.

I could have told them that without the expense of conducting a poll. I read it in so-called news articles every day.

I can say for a fact that "liberal media bias is not a figment of Rush Limbaugh's imagination."

Most of what the public sees as "news" is opinion, and I'm sick and tired of it.

## Today in History

By The Associated Press

Today is Sunday, Oct. 3, the 277th day of 2004. There are 89 days left in the year.

Today's Highlight in History:

On Oct. 3, 1863, President Lincoln declared the last Thursday in November Thanksgiving Day.

On this date:

In 1226, St. Francis of Assisi, founder of the Franciscan order, died; he was canonized in 1228.

In 1929, the Kingdom of Serbs, Croats and Slovenes formally changed its name to the Kingdom of Yugoslavia.

In 1941, Adolf Hitler declared in a speech in Berlin that Russia had been "broken" and would "never rise again."

In 1942, President Franklin D. Roosevelt established the Office of Economic Stabilization.

In 1944, during World War II, U.S. troops cracked the Siegfried Line north of Aachen, Germany.

In 1951, the New York Giants captured the National League pennant in game three by a score of 5 to 4 as third baseman Bobby Thomson hit a three-run homer off the Brooklyn Dodgers' Ralph Branca in the "shot heard 'round the world."

In 1952, the situation comedy "Our Miss Brooks," formerly a radio show, premiered on CBS-TV with Eve Arden again in the title role.

## Our readers write

### Laws not in place to properly regulate tower 'monstrosities'

I read with interest the recent article in The Pampa News about the communication tower being constructed off of 23rd and Price Road. It is disturbing that our local governments have not put in place any restrictions which allow the citizens that must live with these towers any input into where they are constructed. We have had one of these towers for two years a mile from our home which we built in 2000 outside of Lampasas, Texas.

Until our tower was under construction, none of the residents of this area were

aware that one was going to be built. The motivation of the property owner to allow one of these towers to be built is simply selfish greed. In my research, I discovered that some of the property owners who allow these towers to be built are getting thousands of dollars a month from the communication companies. Those types of property owners are clearly concerned only about their pocket-books being padded. They have no concern about what their neighbors will have to put up with.

The owner of the property in Pampa lives in Oklahoma, so his living environment will not be affected at all.

These towers are eyesores

Continued on Page 5



## Debate poses quandary for candidate

Often debate coaches pester candidates with detailed advice as a confrontation approaches. With mammoth briefing books, they cram facts, figures and the nuances of positioning into the candidate's head. But George W. Bush should have needed none of this prep.

To win Thursday's debate — decisively — all he had to do is state his position on the issues of terrorism, Iraq, Afghanistan, North Korea, Iran and the myriad threats we face.

Bush entered the debate empowered by three fundamental facts:

Virtually all of his own voters agree with his posi-

tions on these vital issues.

About one in three Kerry voters also approves of Bush's policy in these regions.

Kerry, for some inexplicable reason, has chosen to attack Bush on these very issues — his strongest point.

So Kerry endangers his hold on his own voters every time he attacks Bush's conduct of the War on Terror and the battle in Iraq.

The latest poll data from Scott Rasmussen underscores Kerry's dilemma. Should we commit more

military force, the same amount or less to Iraq? Of Kerry's voters, 40 percent want less force, 15 percent

want the same — and 28 percent want more. Are the people of Iraq better off than

under Saddam? A quarter (26 percent) of Kerry's voters say yes; 34 percent say they're worse off, and 24 percent say it is about the same.

And while Kerry is alienating his supporters no matter what he says, Bush will appeal to the swing voters he needs simply by defending

the policies and positions he has enunciated so frequently and with such consistency in the past.

Kerry has a tough line to walk. He has to criticize the war in Iraq while seeming supportive of the men and women who are waging it. Attack the mission we seek to achieve without seeming to dampen the morale of the men and women listening on Armed Forces Radio. Knock Bush's claims that the war is being won without appearing to echo enemy propaganda.

And Kerry must do all this without seeming to be dour or pessimistic. He can't come across as the bad news

See DEBATE, Page 5

### Dick Morris

Columnist



## Voting more tax cuts financially irresponsible

Congress' overwhelming vote for the fourth major Bush administration tax-cut bill in four years — this one will extend cuts that were scheduled to expire — probably pleases most voters. But it was a financially irresponsible action that means trouble down the line.

The \$145.9 billion in tax reductions will increase federal budget deficits in coming years by significantly reducing tax money flowing to Washington.

Both Congress — including members of both major parties — and President

Bush have recklessly abandoned the pay-as-you-go budgeting principle followed during much of the 1990s

that helped produce record budget surpluses.

A record budget deficit of \$422 billion is projected for the current fiscal year that ends Thursday. And the Congressional Budget Office has forecast deficits totaling \$2.3 trillion over the next 10 years. Some budget

watchdogs say the 10-year red-ink total could hit \$5 trillion.

In approving the latest tax-cut package, Congress should have mandated offsetting measures such — as

reducing federal spending or closing tax loopholes so that future budget deficits would not be increased. It did neither.

Bush shares the blame for not insisting that such meas-

ures be taken. The tax reduction package extends a \$1,000 per-child tax credit for five years, "marriage penalty" relief for four years and an expanded 10 percent tax bracket for six years. All were to expire Jan. 1. The legislation also includes tax breaks for businesses.

Bush and Congress are operating on the theory that there is a free lunch. But American taxpayers eventually will have to pick up the tab in the form of higher taxes or reduced services — or both.

**THE PAMPA NEWS**  
403 W. Atchison • Pampa, TX 79065  
806-669-2525 • 800-687-3348  
Fax: 806-669-2520  
email: editor@thepampanews.com

**Publisher: L.W. McCall**  
Editor: Dee Dee Laramore  
Advertising Director: ReDonn Woods  
Composing Supervisor: Brenda Cook

This newspaper (UPS 781-540) is published daily, except Saturdays, Thanksgiving and Christmas Day, by The Pampa News. Periodicals postage paid at Pampa, Texas. Postmaster: Send address changes to The Pampa News, P.O. Drawer 2198, Pampa, TX 79066-2198.

All carriers are independent contractors and The Pampa News is not responsible for advance payments of two or more months made to the carrier. Please pay directly to the Pampa News any payment that exceeds the current collection period. There are no mail subscriptions available within the city limits of Pampa. Mail subscriptions must be paid three months in advance.

© 2004 The Pampa News

Calenc

• Pampa duct an/a Hess from 2 3 at Beaux Pampa. Th and 12-ye ages 13 an a minimum week from \$10 auditio Past memb from the fee bership. Th advanced • A "Ran for Panh scheduled County Pro speakers, Cadenhead

Deb

Continued

bear, lest pec don't want doomsday pr next four ya Yet he mu tions firmly discarding su ing sure no legalistic di has to defend war even as explain his funding it at as he ardent prosecution.

Let

Continued

and a blight South of I are many strobe bright long. Our to is built w which requir night. But v malfunctions light is on 24 ny can file a FCC which days to fix th is not fixed days, the co an extension days. There i tleman who 12,700 comm

◆Cr  
◆Un  
So  
Ch

Calendar items

**Pampa Civic Ballet will conduct** an audition class with Neil Hess from 2-3:30 p.m. Sunday, Oct. 3 at Beaux Arts Dance Studio in Pampa. The class is open to 11- and 12-year-olds and to dancers ages 13 and up who currently take a minimum of two ballet classes per week from a regular instructor. A \$10 audition fee will be charged. Past members may deduct a dollar from the fee for each year of membership. This is an open class for advanced dancers.

**A "Range Field Day" and tour for Panhandle producers** is scheduled Oct. 6 at the Roberts County Project Center. A slate of speakers, including J.F. Cadenhead, range specialist for

Texas Cooperative Extension, Jodie Stockett, representative for Dow Agro Sciences, and Dr. Ted McCullom, will address participants on a variety of topics, all devoted to helping producers make the most of their rangeland. Participants must RSVP to Roberts County Extension office at 1-806-868-3191 on or before Sept. 29.

**The Texas Department of Health** will be offering immunization clinics for vaccines that give protection against several childhood diseases including polio, diphtheria, lock jaw (tetanus), whooping cough (pertussis), measles, rubella, mumps, HIB (haemophilus influenzae Type B) and chickenpox (varicella). Flu vaccines may also be

offered at designated clinics. The TDH will charge money to help with the cost of keeping the clinic open. The amount charged will be based on family income and size, and the ability to pay. The following clinics will be offered: 9:30-11:45 a.m. and 1-4 p.m., Oct. 6 and 20, TDH, 736 S. Cuyler, Pampa; and from 12:30-4 p.m., Oct. 11, City Hall, Canadian.

**Pampa Shrine Club will put on its annual barbecue** from 11:30 a.m.-2 p.m. Sunday, Oct. 10, at the Sportsman Club located on South Barnes. Beef, sausage and all the fixen's will be served. Take-out orders are welcome. Prices are \$9 for adults and \$5 for children 7 and older. Children 6 and under eat free.

Debate

Continued from Page 4

bear, lest people decide they don't want to listen to doomsday prophecies for the next four years.

Yet he must take his positions firmly and strongly, discarding subtlety and making sure not to stand on legalistic distinctions. He has to defend his vote for the war even as he attacks it, explain his vote against funding it at the same time as he ardently supports its prosecution.

Finally, he must explain why his four-part program differs from what Bush is already doing. Why is his call for arming and training Iraqi troops and police more worthy of support than Bush's current efforts to do so? Why will he be successful in attracting Coalition partners even as Bush tries to do the same thing? He has to attack the war in hindsight while trying to distinguish what he'd do from what Bush is already doing.

Is this an almost impossible burden? Yes. John Kerry can thank the geniuses whom he has brought in to

run his campaign for the quandary in which he finds himself.

It doesn't matter if John Kerry is really Daniel Webster in disguise, schooled in the arts of debate and fluent or even eloquent in expression. This first debate will not be decided on style or points. It will reach its pre-ordained conclusion — a big Bush win — because of the inherent contradictions in Kerry's position on these issues.

Kerry will have a better chance in the second debate as he discusses domestic policies — the arena where he

should have brought his major challenge. But even in a debate on domestic issues, George W. Bush can trip up Kerry over the Patriot Act and make homeland security the centerpiece of his presentation.

The Democratic Party's leftist base — and Bush's ads attacking Kerry flip-flops — have forced the Massachusetts senator into a difficult strategic hole in the first debate. I doubt he can talk his way out of it.

*Dick Morris is a political analyst. He was an adviser to Bill Clinton for 20 years.*

Letters

Continued from Page 4

and a blight on the land.

South of Lampasas, there are many towers which strobe bright lights all night long. Our tower, thankfully, is built with restrictions which require a red light at night. But when the light malfunctions, the bright light is on 24-7. The company can file a notice with the FCC which gives them 15 days to fix the problem. If it is not fixed within that 15 days, the company can file an extension for another 15 days. There is only one gentleman who regulates all 12,700 communication tow-

ers in Texas and Oklahoma and who sees to it that the towers remain in compliance with the law.

Needless to say, there is not enough of him to go around, and sometimes the companies take advantage of that fact. Last December, our tower strobed bright light for over 30 days. Every night during that period, light pollution destroyed our enjoyment of the environment. My children thought we were experiencing lightning until they realized that it had a rhythm.

We could not enjoy our property because of the extremely annoying, very bright, relentless strobe light.

Finally, after I researched

the problem by starting with county records, I was able to find out enough information to locate the name of the communication company which owned the tower. But, until I discovered the name of the gentleman at the FCC who regulates the towers and explained my plight, the communication company considered me to be only a gnat to be swatted away.

The FCC called the communication company, then I received a call from two very irritated employees of Clear Shot Communications in Pennsylvania who begged me to never call the FCC again. It took me almost of month of research, but I believe they finally "felt my pain."

AFFORDABLE DENTURES

A Good Reason To Smile.

<b>ECONOMY FULL SET DENTURES*</b> .....	<b>\$295</b>
Custom Full Set Dentures.....	\$560
Custom Single/Partial Denture.....	\$340
Premium Full Set Dentures.....	\$800
Simple Extraction (each tooth).....	\$50
Complex Extractions (each tooth).....	\$100
Full-mouth X-ray (required for extractions).....	\$50

**\*Same Day Service**  
If In Before 9 a.m.

No Appointment Necessary

TIANA HALL, DDS, P.A.

Tiana Hall, DDS  
General Dentist  
2110 S. Western Street  
Amarillo, TX 79109  
(806) 352-4500

We gladly accept Cash, Visa, MasterCard and Discover as payment for our services. We are unable to accept checks.

FOR MORE INFORMATION, PLEASE CALL 1-800-DENTURE (1-800-336-8873)

BELL MART

1020 E. FREDERIC • 669-7469

DAILY LUNCH SPECIALS

**\$5.99**

with 2 sides & Fountain Drink

Monday  
Roast Beef

Tuesday  
Fried Chicken

Wednesday  
Chicken Fried Steak

Thursday  
Spaghetti w/meat Sauce

Friday  
Fried Catfish

Dine In, Carry Out or Delivery  
"Best Burgers In Town"

**EXTRA WARM TOUGH VALUE COMFORT**

**Carhartt**  
Original Equipment for the American Worker.™

**For All Ages & All Sizes**

*Fall & Winter merchandise arriving daily*

*for the Best in Western, Casual and Work for Cowboys, Cowgirls and Cowhorses*

**WAYNE'S WESTERN WEAR**  
OPEN DAILY 9 a.m. to 6 p.m. • THURS. 9-8 • CLOSED SUNDAY  
1504 N. HOBART • PAMPA, TX • 665-2925

◆Cracks In Walls? ◆Doors Sticking?  
◆Uneven Floors? ◆Cracks In Bricks?

**1-800-299-9563**  
House Leveling  
Injected Soil Treatment

**Childers Brothers Inc.**  
Amarillo • 806-352-9563  
www.childersleveling.com

**A TIME OF RENEWAL**



*He He He*

**St. Paul United Methodist Church**  
511 N. Hobart  
invites  
one and all to our  
**"Time of Renewal"**  
featuring  
**Dr. Gary Exman**  
of  
**Come and See Ministries**

Services will be at 11:00 a.m. and again at 6:30 p.m. on Sunday, October 3 and on Monday and Tuesday evenings at 7:00 p.m.  
*Childcare will be provided.*

OCT 03 2004

**Popcorn sale**

# Boy Scout council begins fund-raiser

As of Oct. 2, some 10,000 Cub Scouts, Boy Scouts and Venture crew members who belong to Golden Spread Council of the Boy Scouts of America will be pounding the pavement as they kick-off their 22nd annual sale of Trail's End Gourmet Popcorn, a news release from the council said.

The sale will conclude Friday, Oct. 29.

Barry Oxley, Scout executive for the council, indicated the sale will help finance Scouting activities for the council as well as benefit individual Scouting units.

"Escalating program costs, the need for camp equipment and maintenance, as well as continued growth in youth participation, have prompted the Council to sell a great product like Trail's End Popcorn," Oxley said.

Council Executive Board President Bob Rathbun emphasized the primary income for Scouting activities will continue to come from community support through area United Ways and from the council's annual Friends of Scouting

campaign. "Local scouts contribute a great deal to our area and by helping to support them, you are actually helping every community in the Texas and Oklahoma panhandles," said Rathbun. "And what better way to help them than through the purchase of delicious popcorn."

"All Popcorn sale profits stay here and help provide the Golden Spread Council and Scouting units throughout the Panhandle with additional funds needed to serve the 10,000 Scouting youth members of our area."

"Last year," he added, "local Scouts sold nearly 45,000 containers of Trail's End Popcorn, and this year the Council has set a goal to sell 25 percent more containers."

"We appreciate the support that our Scouting activities have received from our area's communities and wish to express our thanks to everyone who participates," said Oxley. "This is a great product and directly supports local

See COUNCIL, Page 7

## Calendar items

### Intentions to Drill

HEMPHILL (WILDCAT & BUFFALO WALLOW Granite Wash) Patina Oil & Gas Corp., PD 13500'. Rule 37, for the following wells:

#5531P Carr '55', 1275' from South & East line, Sec. 55, M-1, H&GN.

#5521P Carr-Muse, 2345' from North & 431' from West line, Sec. 55, M-1, H&GN.

HEMPHILL (WILDCAT & BUFFALO WALLOW Granite Wash) Peak Operating of Texas, L.L.C., #1153 Barker, 2233' from South & 660' from West line, Sec. 53, M-1, H&GN, PD 12500'.

ROBERTS (WILDCAT & N.W. MENDOTA, S.W. Granite Wash) Devon Louisiana Corp., #804 Flowers 'A', 467' from North & 2558' from West line, Sec. 4, —, BS&F, PD 10900'.

ROBERTS (WILDCAT & N.W. MENDOTA, S.W. Granite Wash) Devon Louisiana Corp., #1305 Flowers 'B', 2610' from South & 1847' from West line, Sec. 5, —

BS&F, PD 10900'.

ROBERTS (WILDCAT & SHOE-NAIL Lower Morrow) Latigo Petroleum Texas L.P., #1 Jacobs '8', 1326' from South & 1509' from East line, Sec. 8, D, EL&RR, PD 10100'.

ROBERTS (WILDCAT & ST. CLAIR Granite Wash) McMordie, PD 1200'. Rule 37 for the following Wells:

#1726 '26', 1800' from South & 467' from East line, Sec. 26, A-1, D&SE.

#1925, 975' from South & 330' from West line, Sec. 25, A-1, D&SE.

### Gas Well Completions

HEMPHILL (BUFFALO WALLOW Granite Wash) Dominion Oklahoma Texas E&P, Inc., #8 Fillingim '88, Sec. 88, M-1, H&GN, spud 6-11-04, drlg. compl 6-21-04, tested 8-18-04, potential 1000 MCF, TD 11650', PBD 11506' —

HEMPHILL (BUFFALO WALLOW Granite Wash) Dominion Oklahoma Texas E&P, Inc., #8 Hemphill-Walser '11', Sec. 11, 4, AB&M, spud

6-3-04, drlg. compl 6-15-04, tested 8-18-04, potential 4694 MCF, TD 11680', PBD 11611' —

HEMPHILL (BUFFALO WALLOW Granite Wash) Peak Operating of Texas, L.L.C., #5059 L.A. Johnson, Sec. 59, M-1, H&GN, spud 5-4-04, drlg. compl 5-31-04, tested 8-4-04, potential 5076 MCF, TD 12245', PBD 12245' —

HEMPHILL (BUFFALO WALLOW Granite Wash) Samson Lone Star Ltd. Partnership, #3 Fillingim '44', Sec. 44, M-1, H&GN, spud 4-25-04, drlg. compl 5-16-04, tested 7-26-04, potential 5482 MCF, TD 12809', PBD 12110' —

HEMPHILL (HEMPHILL Granite Wash) Samson Lone Star Ltd. Partnership, #9 Hobart Ranch '50', Sec. 50, A-2, H&GN, spud 5-23-04, drlg. compl 6-10-04, tested 7-13-04, potential 15506 MCF, TD 12750', PBD 12697' —

WHEELER (WILDCAT) Brigham Oil & Gas, L.P., #1 Eula Clay '30', Sec. 30, A-7, H&GN, spud 11-13-03,

See DRILLING, Page 7



### Cottage capsule

Historian Delbert Trew, left, of McLean and Alanreed, donated a copy of his book "Here and Gone," a history of the early part of southern Gray County, to the Centennial Capsule during the recent dedication ceremony at Pioneer Cottage. Susan Oldham of Lefors presented the signature list of the 200 attending the Centennial festivities in Lefors in 2002. Other memorabilia included in the capsule were Pampa postcards, cap and medallion, and more. The capsule is scheduled to be re-opened in 2027, 25 years after Gray County's Centennial celebration.

**Mc's Car Wash**

OPEN 24 HOURS

Self Service 1811 N. Hobart

\$1.00 For 5 Minutes

Automatic 1901 N. Hobart

Brushless With Spot

Free Water For Final Rinse

Wash Levels... \$5 Regular • \$6 Deluxe • \$7 Super

# ONE STOP FLOORING

PAMPA'S ONLY LOCALLY OWNED & OPERATED FLOOR STORE WITH THE QUALITY YOU DESERVE AND THE PRICES THAT WILL NOT BE BEAT. SHOP PAMPA AND SAVE. THE PANHANDLE'S BIGGEST FLOORING CENTER. WE ARE REMODELING THE OLD CHARLIE'S CARPET BUILDING AND GIVING IT A LOOK PAMPA CAN BE PROUD OF. STOP IN AND SEE KEVIN, GENE OR JASON

1533 N. HOBART

OWNERS BENNY HORTON & JASON BAGWELL

## M2M gives runners, moseyers, equestrians unique experience

AUSTIN — Agriculture Commissioner Susan Combs is encouraging Texans far and wide to participate in the upcoming Marathon 2 Marathon, a legendary race that takes place under the wide open sky of West Texas.

The 26.2-mile race will take place Saturday, Oct. 16, in Alpine and will finish in Marathon. Other events include a 10K, a two-person relay and a horseback ride. Runners across the state have been training through the Texas summer to prepare for the second-annual M2M event, which is designed to boost rural economic development and wellness in West Texas.

"This event gives runners a chance-of-a-lifetime experience. They can soak up a true West Texas atmosphere, experience a little heritage and have their own personal adventure," Combs said. "How many folks can say they've run a marathon to Marathon?"

This year's event will include an equine event, in which participants on horseback mosey along a designated course near Marathon with special activity stops along

the way. The town of Marathon is hosting a block party the night before the race to give local businesses a chance to sample and promote their products.

The town is also hosting a festival the day of the race, which will include live music, food, presentations and other activities.

Last October nearly 100 runners in West Texas participated in the first ever Marathon 2 Marathon.

Racers enjoyed the vast beauty and sunshine of West Texas as they ran across miles of open spaces and over a mountain or two.

"Beautiful weather, beautiful day, a great experience," said Tim Tokerud of Houston, catching his breath just moments after he crossed the finish line to win last year's marathon in a time of 3:15:11.

The Marathon 2 Marathon is part of TDA's rural economic development efforts to promote the cities, towns and counties of rural Texas. For more information on the race, visit [www.runtex.com](http://www.runtex.com).

*Heard-Jones*

**HEALTH MART**

Mon.-Fri. 8 a.m. - 6 p.m.  
Sat. 8 a.m. - 5 p.m.  
Fountain Hours • 8 a.m. - 5 p.m.  
114 N. Cuyler • Pampa • 669-7478

**Dr. Abraham's Allernon**

Live Your Life Allergy Free

**Dr. Abraham**

- The Natural Solution formulated by renowned allergist, Malouf Abraham, Jr. M.D.
- All Natural Allergy Relief
- Safe & Effective without a prescription
- Dr. Abraham has treated over 45,000 patients in 35 years!
- Homeopathic • No Side Effects

**SPECIAL OFFER Buy 3 bottles of Allernon and get the 4<sup>th</sup> bottles FREE**

Co gro  
This a series of on the ag zations su United W tion is l Pampa U of its 2 Matters' paign.  
Every Communit United W vided wit nities to c intellectu and sociu income.  
"The  
Wor  
CANYC with teens da when University Janice Rob Seminar, Resistance Healing: Journey to 8:30 a.m.-15 in the Facility on Bruce R of psycho River Cor Arcadia, Fl tured pre licensed m selor and  
Dri  
Continu  
drlg. compl ed 4-16 1750 MC PBD 842  
Plu  
GRAY Granite E Raydon E Cook, Ser (gas) — 1 wells:  
#1110, plugged 10035' — #2110, plugged 10350' — GRAY A&B Wel #2D Jam 36, 3, I&GN unknown, 04, TD 32 1 in Phillip GRAY Productio Inc., #131 Sec. 128 12-19-67,  
Wo  
Wh  
Cl  
Secur 8150 M

# Community Daycare helping children grow, develop in multitude of ways

This article is one in a series of articles of profiles on the agencies and organizations supported by Pampa United Way. This information is being provided by Pampa United Way as part of its 2004 "Community Matters" fund-raising campaign.

Every child at Community Daycare, a United Way agency, is provided with endless opportunities to develop physically, intellectually, emotionally and socially, in their own unique way.



With low child/staff ratios, enhanced curriculum and caring staff, each child is promised equal learning opportunities regardless of socio-economic levels of income.

"The parents, children,

staff and Board of Directors," says Director Barbara Kirkham, "value the community support through the United Way Agency."

The facility, located at 1100 Gwendolyn, is opened from 6 a.m. to 6 p.m., Monday through Friday, to give optimum time for working parents to know their children are safe until they can be picked up.

Community Daycare policy promises the children:

- The daycare center will meet the individual needs and goals of each child through enriched curriculum focusing on all areas of development, physical, intellectual, emotional, and social;

- will provide a warm, loving, stable environment;

- provide exceptional nutrition for optimal development following USDA guidelines.

- maintain low child/staff ratios to ensure quality time with each child;

- be an equal opportunity

center; —provide a family-like structure for ease in transitioning from home to the program;

For the parents: —Make resources available for families in need; —offer monthly parent

meetings on the topics of interest to our parents; —encourage parent involvement.

For more information, contact Kirkham at 665-0735.



It's music time at Community Day Care, a United Way agency, and Trav Corley, Allison Armendariz and Julian Arreola happily express their musical, noise-making abilities. Community support through United Way helps guarantee quality day care services for all who qualify.

## Local VFW announces scholarship competition with patriotic theme

Students in grades nine through 12 may currently vie for scholarships through Veterans of Foreign Wars premier scholarship program. Since 1947, students have competed for more than \$2.5 million in scholarships and awards, reports a press release from the local VFW.

Entitled "Voice of Democracy," students competing in the scholarship program must write and record a broadcast script on an annual patriotic theme. This year that theme is "Celebrating our Veterans' Service."

The top scholarship is \$25,000. State winners receive a four-day trip to a "Spirit of America" youth conference at Valley Forge, Pa., in June. The conference will be sponsored by VFW and Freedoms Foundation.

All winners must begin at Post level. The local VFW post, Post 1657, will have information and brochures concerning the contest. The deadline to enter is Nov. 1. For more information, contact Danny Martin, local post commander, at 662-4367 or Nelda Martin, VFW Auxiliary president, at 662-4148.



# THANK YOU!

To everyone who:  
Purchased Books  
Donated Books  
Worked during the Sale  
Just came by to look and visit.

## THANK YOU

For Making our  
BOOK SALE a SUCCESS.

Your generosity will enable us to continue assisting with the various projects at Lovett Memorial Library

Friends of the  
Pampa Library

## Working with teens topic of seminar

CANYON — Working with teens will top the agenda when West Texas A&M University hosts the 2004 Janice Roberson Counseling Seminar, "Awareness, Resistance and Relational Healing: The Adolescent Journey to Freedom," from 8:30 a.m.-4 p.m. Friday, Oct. 15 in the Alumni Banquet Facility on campus.

Bruce Robertson, director of psychotherapy at Peace River Community School in Arcadia, Fla., will be the featured presenter. He is a licensed mental health counselor and co-founder of the

Gestalt Therapy Institute of North Texas. He will talk about working with teens in an alternative school setting, where the teacher and the counselor are one and the same.

The counseling seminar is targeted at anyone who works with teens. Dr. Laura McDuff, assistant professor of education and seminar organizer, said school counselors, teachers, social workers, ministers and others who deal with teens will benefit from the seminar.

The Janice Roberson Counseling Seminar is pre-

sented annually in honor of Dr. Janice Roberson for her many years of service to the counseling program at WTAMU. She retired from the University in January 2003.

The early registration deadline for the seminar is Friday, Oct. 8. Cost is \$30 for students and \$80 for community members. Registration is available the day of the event for an additional \$10. For more information about the seminar and registration, call the WTAMU counselor education office at (806) 651-3623.

## Council

Continued from Page 6

scouts and local Scout programs."

To make a purchase or to find out more about this program, contact the Golden Spread Council Service Center at (806) 358-6500.

## Drilling

Continued from Page 6

drlg, compl 1-12-04, tested 4-16-04, potential 1750 MCF, TD 15759', PBTD 8422' —

### Plugged Wells

GRAY (LAKETON Granite Wash Consol.) Raydon Exploration, Inc., Cook, Sec. 110M-2, BS&F (gas) — for the following wells:

#1110, spud 2-3-98, plugged 6-8-04, TD 10035' —

#2110, spud 4-15-04, plugged 6-11-04, TD 10350' —

GRAY (PANHANDLE) A&B Well Service, Inc., #2D James Foxx, Sec. 36,3,I&GN, spud unknown, plugged 7-19-04, TD 3210' (inj) — Form 1 in Phillips Petroleum

GRAY (PANHANDLE) Production Consultants, Inc., #1318-W JDF Unit, Sec. 128,3,I&GN, spud 12-19-67, plugged 7-7-04,

TD 3328' (disposal) — Form 1 in Cities Service

GRAY (PANHANDLE) Taylor, Clayton & Hawley, #16W Taylor Ranch Fee 'A', Sec. 24,B-2,H&GN,

spud unknown, plugged 5-28-04, TD 2964' (inj) —

HEMPHILL (FELDMAN Douglas) ConocoPhillips Co. (gas) — for the following wells:

#1 McQuiddy 'B', Sec. 3,1,G&M, spud 4-23-66, plugged 6-29-04, TD 8032' —

#1, McQuiddy 'D', Sec. 1,—John Gates Survey, spud 4-17-68, plugged 6-21-04, TD 7535' —

HUTCHINSON (NANNIE KIRK Douglas) Strat Land Exploration Co., #1 Kirk 'A', Sec. 84,5-T,T&NO, spud 10-3-96, plugged 6-28-04, TD 8175' (gas) —

HUTCHINSON (PANHANDLE) GC&W, Inc., #9W Watkins 'A', Sec. 13,M-21,TCRR, spud unknown, plugged 6-1-04, TD 3840' (disposal) —

ROBERTS (WILDCAT)

Upland Resources, Inc., #1 Kellebrew, Sec. 189,42,H&TC, spud 3-31-01, plugged 5-21-04, TD 11000' (gas) —

ROBERTS (NORTH MATHERS Upper Morrow) Range Production Co., #4-U & #4-L Ben Hill, Sec. 144,42,H&TC, spud unknown, plugged 6-15-04, TD 11295' (gas) —

Dual ROBERTS (PARSELL Lower Douglas) Range Production Co., #4147 Parsell Ranch, Sec. 147,42,H&TC, spud unknown, plugged 5-21-04, TD 11244' (gas) —

ROBERTS (PARSELL Lower Douglas) Range Production Co., Ben Hill (gas) — for the following wells:

#1A, Sec. 146,42,H&TC, spud unknown, plugged 5-27-04, TD 11254' —

#3-L & #3-U, Sec. 143,42,H&TC, spud unknown, plugged 6-9-04, TD 11363' — Dual

**We've done your taxes for years...**

Who better to be your Financial Advisor. Call us for a Personal Financial Review.

**Cindy Garth, CPA**      **Jennie Hon, CPA**  
Financial Advisors

**Lewis Meers Financial Services, LLC**  
(806) 665-7164

Securities offered through 1st Global Capital Corp. Member NASD SIPC, 8150 N. Central Expwy. Suite M-1000, Dallas, Texas 75206, 800-959-8440

# FREE CALLS

## BETWEEN CELLULAR ONE CUSTOMERS

with 2-year agreement

# 1000

ANYTIME MINUTES

# \$40

per month

**PLUS:**

- Unlimited nights and weekends
- Free nationwide long distance
- Unlimited text messages until 2005 for \$3.99/mo

**SO COME ON OVER AND BRING YOUR NUMBER!**

**ORDER NOW AND RECEIVE FREE SHIPPING**

800 235-5663

Cellular One Stores	Authorized Dealers
<b>Pampa</b> 1329 N. Hobart, 669-3435	<b>Pampa</b> Adi's Treasures, 665-0370 Communication Connections, Plaza 21, 669-1551 Pampa Office Supply, 669-3353 Shamrock Irish Phones, 256-5357
	<b>Wellington</b> A Touch of Class, N. 9th, 447-5522 Canadian Second Street Accessories, 2nd & Nelson, 217-0816

CELLULAR ONE

hello

OCT 03 2004

# Medical

## HEALTHBEAT: Doctors hoping souped-up adult pacemakers can buy time for tiny hearts

WASHINGTON (AP) — Four-month-old Damaris Ochoa was near death, born with an enlarged heart that was quickly giving out. Obtaining a transplant in time was a long shot. Then Dr. Edward Rhee attached a souped-up adult pacemaker to her tiny heart, and six months later Damaris is thriving.

The Missouri tot is among the youngest of just a few dozen children to try an experiment in which doctors are adapting a new technology for adults' failing hearts to the special needs of their smallest patients.

It's too early to know how well the therapy, called cardiac resynchronization, will work. But so far, a handful of youngsters are doing so well they've been taken off the heart transplant waiting list, and the hope is that others improve enough to postpone that operation.

"At least in the short term, we

can improve their symptoms and quality of life," predicts Rhee, the electrophysiology chief at St. Louis Children's Hospital.

Cardiac resynchronizers, which hit the market three years ago, can dramatically help many adults with heart failure. Their hearts are weakened by age, a survived heart attack or some other disease, and get flabbier as they struggle to pump blood through the body.

Pacemakers are best known for speeding up a sluggish heartbeat. The resynchronizers are souped-up pacemakers that work differently — because in heart failure, the struggling heart beats too fast. Instead, three wires that deliver electricity are threaded deep into various parts of the heart to make

*'We have to bend the rules a little bit and come up with new ways to use this very powerful technique.'*

— Dr. Anne M. Dubin  
Pediatric electrophysiologist

the pumping chambers, called ventricles, move together in rhythm, thus increasing their power.

Children's heart failure has very different causes. Some are born with an enlarged heart or suffer a heart-damaging viral infection. Others are born with structurally abnormal hearts, and surgeries to correct those birth defects can hurt the heart's electrical system in ways that, years later, show up as weakened pumping action.

Implanting the pacemaker can

be very different, too. Very young children's blood vessels are too small to thread the wires through, requiring open surgery to put the pacemaker "leads" on the outside of the heart instead of the inside. Some hearts are so small they can handle

only one wire.

"We have to bend the rules a little bit and come up with new ways to use this very powerful technique," says Dr. Anne M. Dubin, a pediatric electrophysiologist at Stanford University Medical Center.

Dubin tracked about 60 cases of cardiac resynchronization performed in U.S. children at 16 hospitals, the first attempt to count. Rhee's hospital has performed 12 more.

On average, resynchronization substantially improved the heart's pumping ability, called the ejection fraction, Dubin reported at a major heart meeting in May. Rhee reports a doubling of that crucial measure.

But about 15 percent of the child patients suffer complications at the time of the pacemaker implant, Dubin found, ranging from wires slipping out of place to infection, a stroke and a death.

"We really don't know who to do this in yet," she cautions. Still, "it's very exciting because there are so many possibilities."

Patients like Damaris Ochoa are fueling supporters' drive to improve study of the experimental option.

Her sponge-like newborn heart never properly hardened into smooth muscle, and by age 4 months Damaris had only 10 percent heart function.

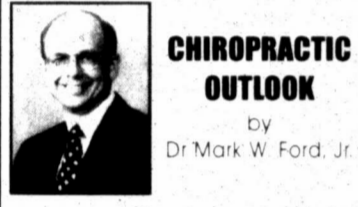

### CHIROPRACTIC OUTLOOK

By Dr. Mark W. Ford, Jr.

#### CHIROPRACTORS ANNOUNCE NATIONAL SPINAL HEALTH MONTH

During National Spinal Health Month in October, Doctors of Chiropractic countrywide are emphasizing the importance of spinal integrity to achieve and maintain good health. The cumulative strain on the body from bad posture while walking and sitting as well as minor injuries can cause a lot of wear and tear on your spine. This may lead to spinal misalignments or what we call subluxations, nerve pressure, increased tendency towards muscle spasm and a loss of the normal range of joint motion.

If your body is continually aching and crying out for help, please call a Doctor of Chiropractic for an appointment. The chiropractor will give you a thorough examination and apply gentle, hands-on care where needed to restore neurological balance. The adjustments allow the natural flow of energy from the brain to the tissue cell via the nervous system.

As a primary care provider, the chiropractor will gladly consult with you about current as well as past health issues. Doctors of Chiropractic are concerned about your entire body's well-being, so it is important to cover your complete medical history. The chiropractor will look at the whole workings of the nervous system to ensure long-lasting spinal health.

Brought To You As A Community Service By  
**FORD FAMILY CHIROPRACTIC**  
Dr. Mark W. Ford, Jr.  
103 E. 28th Ave.  
Pampa, Texas  
806-665-7261

### Time for annual 'Buddy Walk'

AMARILLO — Panhandle Down Syndrome Guild is readying for its third annual Buddy Walk on Saturday, Oct. 9 at Amarillo's Sam Houston Park. The event will kick-off with registration at 9 a.m. followed by the actual walk at 10 a.m.

The Buddy Walk, according to organizers, is an advocacy walk/party held each October in observance of National Down Syndrome Awareness Month. Its primary goals are to celebrate the lives of people with Down Syndrome, promote acceptance and inclusion of people with Down Syndrome and raise funds for education, research and outreach programs to benefit people with Down Syndrome.

This year's special guest will be Chris Burke, the actor with Down Syndrome who played "Corky" on the TV series "Life Goes On." Burke will be accompanied by friends Joe and John DeMasi. They will entertain with songs and their own special message.

Participants will be treated to food, games, prizes, face painting, a rock climbing wall, a petting zoo and bouncers for children of all ages. Though free to the public, donations will be accepted during the walk.

See WALK, Page 9

## Children's Art Project virtual Santa workshop

HOUSTON — The offices of the Children's Art Project at The University of Texas M.D. Anderson Cancer Center are a hive of activity at this time of year. Santa's helpers are busy sorting, assembling and filling orders that will hopefully make wishes come true for boys and girls at M.D. Anderson Cancer Center.

For more than 30 years, the center reports, the Children's Art Project has featured the artwork of pediatric cancer patients on greeting cards and gifts to help fund programs at M.D. Anderson that help make life more normal for children with cancer. This almost \$7 million dollar, year-round business has returned more than \$18.5 million to fund patient-focused programs such as the in-hospital education program, the Child Life program, two summer camps, college scholarships, pediatric activities and more, the center says.

CAP builds on the talent of young patients at the cancer center, creating three different product lines each year.

This season, Santa's bag will be full — sterling silver jewelry, silk ties and scarves, tote bags, umbrellas and even list pads to help every Santa stay organized and on top of his game.

Seasonal cards sporting snowmen, wreaths, ornaments, holiday trees, angels, doves and even Santa himself come packaged ready to send to friends and family. From whimsical to religious, there are traditional greetings to suit every taste — and many of the designs are seen on other gift items in the product line.

New this year is an item that has been requested by cus-

tomers for many years, the center says — gift wrap. A "Santa Angel" design flies over a blue background, and complementary stick-on gift labels are available. Also new this year is a photo card that is compatible for printing on a home computer.

*'This year we are delighted to fund an exciting new rehabilitative therapy program called WAGS (Welcoming Animals to Give Support) in addition to the education, child life and many other programs CAP supports. The children who are treated here are able to have a more normal childhood because of these great programs.'*

— Shannan Murray  
Project executive director

Packaged flat, the card will feed smoothly through the printer, allowing the sender to print a photo or message on the card. A new "money" card design has slots to hold gift cards, checks or cash, and a Santa list pad with a magnetic backing comes complete with its own pencil.

Christopher Radko has again collaborated with CAP, producing three new ornaments, the "Ruffled Heart," "Santa Angel" and "Sarah's Angel." The "Gift Heart," "Cow Pig" and "Groovy Hearts" ornaments are still available for sale. These collector's items are painted inside with sterling silver to enhance their vibrant colors.

A special Radko signature tag is attached and the ornament is packaged in a signature box for safekeeping after the decorating season — although these ornaments are perfect to display all year long. The ornaments sell for \$40.

"The Children's Art Project expands its product line and its purpose every year," said Shannan Murray, project executive director. "This year we are delighted to fund an exciting new rehabilitative therapy program called WAGS (Welcoming Animals to Give Support) in addition to the education, child life and many other programs CAP supports. The children who are treated here are able to have a more normal child-

See ANDERSON, Page 9

## Stanfield 'Enjoy the Ride' concert to benefit MDA

FARWELL — The Muscular Dystrophy Association will present Jana Stanfield in a benefit concert at 7 p.m. Oct. 23 at Farwell High School Auditorium in Farwell. The goal of the concert is to raise funds to help send area children with neuromuscular diseases to the annual MDA summer camp at Ceta Canyon outside Happy.

The current cost of sending one child to the camp for just one week is \$600.

According to a press

release from the association, Stanfield is known as the "Queen of Heavy Metal" and likens her music to "psychotherapy you can dance to."

A native of Clovis, N.M., Stanfield graduated from Eastern New Mexico University at Portales. She is returning to the Panhandle-area this fall for her third annual youth rally and concert sponsored by First Presbyterian Church in Portales.

Free workshops slated from 3-5 p.m. the 23rd will

teach songwriting, drama, theater and arts/crafts to area youths.

The press release from the Amarillo Muscular Dystrophy Association said Stanfield is a triple platinum recording artist/songwriter whose song "If I Had Only Known" was recorded in the 1990s by Reba McEntire. Her songs have also been featured in the movie "Eight Seconds," on the "Oprah Winfrey Show" and on "Entertainment Tonight." Stanfield appeared on the

Grand Ole Opry in 2000 after winning an "international popularity contest" and is a motivational speaker with engagements nationwide.

In addition, she has authored "The Musician's Guide to Making and Selling Your Own CDs and Cassettes."

Tickets to the concert are available for purchase at "Southwest Books & More in Portales," www.geocities.com/ayalamf/jana\_concert.html and at Farwell High School.



Connie Nicklas and daughter Emily

### 30 minutes saved this mama.

*"I wasn't looking forward to it, but it's something you do for yourself and your family. Now I have peace of mind, and I'm thankful I had that mammogram."*

Pampa Regional Medical Center believes the health of this area's women is important. We have invested in state-of-the-art mammography:

The **Lorad**, because early detection of breast cancer, discovered through a 30 minute mammography procedure, is 98% survivable.

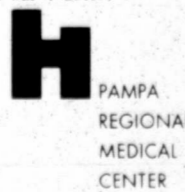

ONE MEDICAL PLAZA • PAMPA  
806.665.3721  
www.prmctx.com



Ralph Depee,  
D.D.S.

Member American Association  
of Orthodontists

Orthodontics For  
Children and Adults

- Free exam and estimate of cost
- Free second opinion
- Insurance filed

1304 Coffee St.  
Pampa, Texas  
806-665-0935



## DEAN'S PHARMACY

PERSONALIZED SERVICE  
JUST WHAT THE DOCTOR ORDERED.

Our staff is highly trained and always available to answer your questions. That should make you feel better.

- Most Insurance Plans Accepted
- Knowledgeable, Friendly Staff
- Great Gift Ideas



Jim Pepper

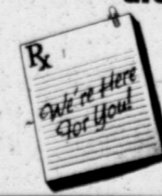

Mon., Fri. 9:30 am - 6:30 pm • Sat. 9:30 am - 1:00 pm  
2277 Perryton Parkway • 669-6896

Alicia Caviness in her eighth pregnancy when she delivered her twins. Caviness' mother, her prenatal care, Women's Health Pampa who enrolled in Moms, an incubator for early, continuous pre-natal expectant mother. When it was there would Caviness' mother, Dr. Caviness had recently Texas Pampa Center in Pampa



Alicia Caviness mother of her babies Kaiden.

## And

hood because This season greeting cards two Thanksgiving Variations on

DU  
I  
E  
FIR  
Aut



# Mother of twins enrolls in local 2CARE for Moms and Babies

By Judith Loyd  
For The News

Alicia Caviness was only in her eighth week of pregnancy when it was discovered she would be having twins. Caviness had begun her prenatal care with the Women's Health Clinic in Pampa where she was enrolled in 2CARE for Moms, an incentive program for early, consistent, continuous pre-natal care for expectant moms.

When it was determined there would be two babies, Caviness' care was transferred to Dr. Scott Ellis who had recently established the Texas Plains Women's Center in Pampa. The staff at

the center, she said, was most attentive throughout her term which helped her to adjust to the overwhelming idea of having two babies for whom to care.

Being enrolled in 2CARE for Moms helped Caviness remember to make all of her appointments and to pay special attention to the information she was given such as the importance of taking her pre-natal vitamins. The 2CARE program point-system also encouraged her to enroll in WIC early and to attend Lamaze classes.

"I made an extra effort to attend these classes with my card," Caviness said.

Since she was frightened of the labor and delivery process, attending the local childbirth education classes with certified childbirth educator Tanya Fraley was very reassuring, she said. When the great event arrived, the entire OB staff at Pampa Regional Medical Center and Dr. Nguyen, who attended her twins Kaylea and Kaiden, were so attentive and helpful that the delivery, she explained, was not at all the ordeal which she had dreaded.

Caviness said she felt the care, concern and assistance of the entire medical community in Pampa was wonderful.



Alicia Caviness with her mother, Anita Myers. Both Caviness and her mother are holding Caviness's twins, Kaylea and Kaiden.

"My postpartum care was excellent, and I was shown everything I needed to know to care for my babies."

Caviness, a single mom, lives on her own. It is her greatest wish, she said, to be successful as a mother and a responsible provider for her children. Born and reared in Pampa, she graduated from Pampa High School. She has given some thought, she said, to being a professional dog groomer. However, due to multiple sonograms taken during her pregnancy, she is now giving some consideration to becoming a qualified sonogram technician instead.

After her six-week postpartum visit to Dr. Ellis, Caviness brought her

2CARE for Moms gift card to the Baby's Coming Shop in Pampa where she then redeemed her accumulated points.

"The toys they (the babies) received," she said, "were really neat."

Both twins are now enrolled in 2CARE for Babies which helps parents understand the purpose and the value of well-child check-ups. The twins will soon be old enough to help mom redeem points upon completion of the program at 1-years-old.

Alicia encourages all expectant mothers "to go to the doctor early, to make all your appointments, and to get enrolled in 2CARE for Moms!"

photo cards, correspondence cards and contribution cards. Holiday stationery with matching envelopes is also available.

A new golf towel, a month-to-month calendar for 2005 and a new book, "Opposites," are part of the line - and T-shirts, sterling silver jewelry, tote bags, umbrellas, note cubes, note pads, wooden ornaments and much more are also included.

All of the products in the Holiday 2004 Collection are developed from the artwork of young patients at M.D. Anderson and all proceeds from their sale are returned to the cancer center.

Children's Art Project products are available at retail outlets throughout the country, on-line and through direct mail. For a free catalogue or to place an order, call 1-800-231-1580 or visit [www.childrensart.org](http://www.childrensart.org).

## Pantex Project seeks area's needy families

The Pantex Christmas Project is currently seeking families to receive gifts of toys, food and clothing during the upcoming holiday season.

Each year, employees volunteer to serve on the Pantex Christmas Project Committee to provide toys and gifts for families in need during the holidays. The committee accepts referrals, reviews applications and selects the receiving families based upon need.

"Many people know of someone who will be unable to provide Christmas for his or her children this year. The Christmas Project can reach these people to help them have a merry Christmas," said Lenet Hernandez, project chair.

Individuals can notify Pantex Christmas Project of families in need by com-

pleting a referral form. The referral forms are available at the offices of Tylor Street Resource Center, United Way, both in Amarillo, or any branch of the Amarillo Public Library.

The forms may also be obtained by calling (806) 477-5533 and leaving a message requesting the referral form. Callers must leave their name, address and telephone number.

Individuals may make application for their family or on behalf of another family. Completed applications must be mailed or faxed to the attention of the Pantex Christmas Project no later than Oct. 11. The fax number and mailing address is: (806) 477-5790, Pantex Christmas Project, Building 12-11b, P.O. Box 30020, Amarillo, TX 79120-0020.

memorative T-shirts and other prizes.

For more information about the upcoming Buddy Walk, contact Jeff at (806) 654-5790 or Vicki at (806) 468-9088 or e-mail [panhandledsg@yahoo.com](mailto:panhandledsg@yahoo.com).



Alicia Caviness, recent mother of twins, with her babies Kaylea and Kaiden.

## Anderson

Continued from Page 8

hood because of these great programs."

This season, 27 traditional holiday greeting cards plus a Halloween and two Thanksgiving cards are offered. Variations on the cards are shown as

## Walk

Continued from Page 8

Those who raise money will be eligible for com-

## Go - Go - Go - To

### BEST FINANCE

### \$100 - \$500

201 N. CUYLER • 669-0558  
Cash Loans • No Collateral Needed



# Looking For Something? It's All In Downtown Pampa

**ALLSTATE - RANDY HANNAH AGENCY**  
Insurance On The Corner

**BEST FINANCE**  
Furniture, Appliances and Gifts

**ON EAGLE'S WINGS**  
Bridal Registry  
Gifts, Jewelry, Home Decor

**ONEY ISLAND**  
Hot Dogs and Hamburgers

**DUNCAN FRASER & BRIDGES**  
Insurance Needs For Everyone

**ENGINE PARTS & SUPPLY**  
Auto Parts

**FIRSTBANK SOUTHWEST**  
Banking Needs

**FIRST STATE BANK OF MIAMI**  
Banking Needs

**FRANKS TRUE VALUE**  
Home Needs,  
Party And Equipment Rentals

**HALLS AUTO SOUND**  
Auto Sound Needs Plus Much More

**HEARD-JONES HEALTH MART**  
Pharmacy, Food And Gifts

**HERBS ETC.**  
Herbal Needs

**HOLMES SPORTS CENTER**  
Sporting Equipment & Shoes  
And Gift Items

**JOYS UNLIMITED**  
Bridal Selection,  
Merle Norman And Gifts

**JULIES HALMART**  
Cards, Gifts And Candles

**KENNETH CARGILL CPA**  
Accounting Needs

**LAMPLITER RESTAURANT**  
Chinese Cuisine

**PAMPA CUSTOM FRAMING**  
Picture It! And We'll Frame It!

**PAMPA OFFICE SUPPLY**  
Office Equipment And Supplies

**PAMPA REALTY**  
Buy Or Sell Your Home

**PREGNANCY SUPPORT CENTER**  
Support For Women

**RHEAMS DIAMOND SHOP**  
Jewelry At Its Finest

**SANDS FABRICS**  
All The Sewing Supplies You Can

**T SHIRTS AND MORE**  
Sports Clothing And More

**TARPLEY MUSIC**  
Instruments And Music

**THE COFFEE SHOP**  
Drinks, Lunch And Gift Items

**THE GIFT BOX**  
Religious Gifts And Books

**THE HOBBY SHOP**  
Craft Items

**THE PAMPA NEWS**  
Read All About It!

**TOP OF TEXAS AWARDS AND GIFTS**  
Gift Items, Trophies And More

**VJS IMPORTS**  
Unique Clothing And Jewelry

Ad Paid For By The  
Downtown Businesses Association

OCT  
03  
2004

# Sports Day

## Harvesters Homecoming effort comes up short

By MICHAEL J. STEVENS  
Sports Editor

The Pampa Harvester Homecoming game against Plainview started off well, but ended in a 32-21 loss. Coach Heath Parker and his staff, as well as the large crowd of Green and Gold faithful were treated to a great effort by the hometown team.

Despite the loss, Pampa served notice that it is a team to take seriously in District 3-4A.

In the game, Mark Williams got his first touchdown of the season: Q.B. Cobb caught an amazing 45-yard pass from quarterback Tyler Doughty. Seth Foster, Cam Seger and Clayton Hall chipped in solid offensive performances as well.

On defense, Cobb along with James Coffee, Tyrel Bolin, Michael Pergeson, Jacob Potter and Jared Wingart were all around the ball all night long. The entire Harvester defense stood its ground throughout most of the night.

Key Plays in the game included two fumble recoveries, the 45-yard Doughty to Cobb pass and a couple of quarterback

sacks. Coffee had a huge fumble recovery in the second quarter. The defense stood strong early in the same quarter holding Plainview to a field goal from the Pampa 3-yard line.

The Harvester fall to 2-3 overall, 0-0 in District 3-4A. Pampa starts district play this Friday at home against Randall.

For more, see the Homecoming special on page 12.



Cam Seger, #1, turns the corner during a run while a Bulldog defender gets upended.



Seth Foster heads for the end zone following a pass reception.



With Mark Williams leading the way, Tyler Doughty runs the ball to the right for a big gain.

Photos by CAROLYN THERO

## Other area scores

By MICHAEL J. STEVENS  
Sports Editor

River Road 15, Muleshoe 6  
Borger 12, Lub. Estacado 6  
Canadian 28, Spearman 21  
Panhandle 35, H. Park 20  
Happy 68, Groom 20  
Sunray 46, Claude 8

Wheeler 60, Higgins 14  
White Deer 28, Shamrock 8  
McLean 76, Follett 73  
Miami 50, Lefors 19  
Valley 46, Hedley 0

## Senior spotlight



Pampa Harvester Mark Williams is as stout as he looks whether running the ball or tackling the opposition.

## Mark Williams, RB/LB

By MICHAEL J. STEVENS  
Sports Editor

At 5'9", 200-pounds, Pampa's Mark Williams has been called upon to grind out some tough yards so far this season. He has also been just as tough on the defensive side of the ball.

Mark Williams  
Jersey#: 9  
Player Position(s)- Tailback/Middle Linebacker  
Player Grade- 12  
Player Parent(s)/Guardians(s)- Marc Williams & JamiLou Garren  
School Activities/Interests- DECA(V.Pres.), Concert Choir, Track, Football, Trinity Fellowship Church.

Player information provided by the PHS Football Booster Club.

## PIGSKIN PROWESS

## Pampa Football League to host Punt, Pass & Kick competition

By MICHAEL J. STEVENS  
Sports Editor

The Pampa Football League will host a NFL Pepsi Punt, Pass and Kick Competition this Tuesday at the Pampa Youth Optimist Club baseball fields beginning at 5:30 p.m.

The competition is free and open to boys and girls ages 8 to 15. Age classification is as of Dec. 31 of this year.

The P.P. & K competition gives participants the chance to showcase skills in passing, punting and kicking. Top scores

on Tuesday can advance to Sectional competition, and possibly attend to the Sectional Championship round to be held Nov. 15, during the Dallas Cowboys game against the Philadelphia Eagles.

Sectional competition will be Saturday, Oct. 9, in Lubbock.

For additional information, contact Leah Pearson, Pampa Football League Commissioner, at 665-7836. Or, by e-mail at leah-p@nts-online.net.

## Nemecheck win pole; Gordon leads contenders

TALLADEGA, Ala. (AP) — Joe Nemecheck wasn't surprised to be back at the front of the field, just that it took so long to get there.

Nemecheck, who earned the nickname "Front Row Joe" when he won six poles from 1997-00, got No. 7 on Friday in qualifying for the EA Sports 500 at Talladega Superspeedway, the track where his last pole came four years ago.

"We've been right on top of our game," Nemecheck said. "You know, it's about the car in qualifying. The car has got to be right and the engine has got to be right."

"When the race comes, that's when the driver makes a difference."

After getting his No. 01 Chevrolet around the steeply

banked 2.66-mile oval at 190.749 mph, Nemecheck shook his head when reminded his last pole came at the track on Oct. 13, 2000, 133 races ago.

"That's a long time," Nemecheck said. "They're just so hard to get. The competition's so tough. But we've been so close this year, doing a good job. We've had two outside poles and I felt like this was close."

Ricky Rudd was second in a Ford at 190.609, followed by Dale Jarrett's Taurus at 190.374 and Scott Riggs, Nemecheck's MBV/MB2 Motorsports teammate, at 190.310.

The rest of the top 10 was made up of drivers who are part of NASCAR's new 10-driver, 10-race playoff-style championship.

## Suzuki sets MLB record for hits in a season

SEATTLE (AP) — No. 258 for Ichiro Suzuki was like so many others, a little ground ball up the middle.

Only this one made history — a hit cheered 'round the world.

Suzuki set the major league record for hits in a season Friday night, breaking George Sisler's 84-year-old mark with a pair of early singles as the Seattle Mariners beat the Texas Rangers 8-3.

"Through my career, I think this is the best moment," Suzuki said through an interpreter. "I can't really put it into words."

Suzuki later got another hit, giving him 259 this season and a major league-leading .373 average.

Suzuki chopped a leadoff single in the first inning, then put himself in the record book with a bouncer in the third.

Fireworks exploded after Suzuki's big hit reached the outfield, creating a haze over Safeco Field, and his teammates mobbed him at first base.

With fans still cheering, Suzuki ran to the first-base seats and shook hands with Sisler's 81-year-old daughter, Frances Sisler Drochelman, and other members of the Hall of Famer's family.

"My father would have been delighted," Drochelman said later. "He would be so happy to know such a fine young man was doing so well."

Across the Pacific, fans in downtown Tokyo watched Suzuki in sports bars and on big-screen monitors.

"Baseball is America's sport, so for a Japanese player to go over there and

break that record is truly amazing," office worker Shigeru Uchida said. "I think Ichiro has changed the way people look at the game. He's shown that it's not just about power and there's a lot of skill and technique involved."

*"Through my career, I think this is the best moment. I can't really put it into words."*

— Ichiro Suzuki  
Seattle Mariners

Fans booed when plate umpire Joe West called a rare third strike on Suzuki in the eighth. Reliever Michael Tejera got the strikeout.

But fans were back on their feet when Suzuki left for substitute Hiram Bocachica with two outs in the ninth. Mariners manager Bob Melvin made the move to let Suzuki get one more ovation, and the right fielder jogged in to cheer.

Sisler set the hits record in 1920 with the St. Louis Browns over a 154-game schedule. Suzuki broke it in the Mariners' 160th game of the year.

Seattle lefty Ron Villone (8-6) pitched five solid innings to earn his second victory as a starter this season. He allowed two runs on two hits, striking out five and walking three.

## Sor

THE

### CLASS 5A

A&M Consol  
Aldine Nimitz  
Aliief Taylor 1  
Allen 52, Lev  
Alvin 22, Cle  
Amarillo JV  
Austin Akins  
Austin Bowie  
Austin West  
Brownsville  
Buda Hays  
Cedar Hill 2  
Cedar Park  
Clear Lake 5  
Conroe Oak  
Converse Jr  
Copperas Cu  
Deer Park 3  
Donna 21, E  
Duncanville  
ED)  
Edinburg 39,  
EP Eastwoo  
EP Franklin  
EP Hanks 2  
EP Montwoo  
Fort Bend Hi  
Fort Bend Ki  
Galena Park  
Garland 52,  
Harlingen 35  
Houston Jer  
Houston Lan  
Houston Str  
Houston We  
Humble 28, I  
Irving MacAr  
Katy 35, Alie  
Katy Cinco F  
Killeen Hark  
Killeen Collins  
Lake Highlar  
Laredo Marti  
Laredo Nixor  
Laredo Unite  
Leander 28,  
Longview 42  
Los Fresnos  
Lufkin 47, C  
PA Memorial  
Pasadena Si  
Pearland 27  
Pflugerville 4  
Plano West  
PSJA North  
Richardson I  
Richardson I  
Round Rock  
Point 12  
SA Churchill  
SA Highland  
SA Holmes 2  
SA MacArthu  
SA O'Conno  
SA Taft 24, S  
San Angelo I  
San Benito 5  
Seguin 24, S  
South Garlar  
7  
Southlake C  
Spring 38, B  
Spring West  
Tomball 40, I

## Ho

HOUSTON and the Houston Astros atop the NL Colorado Rockies. The Astros, which opened the season with a leading Los Angeles game, has won a straight and Mike G. of the third 28th save. Rockies for 11th in 14

## Boos

The PHS high school led to begin. The Pam meet on Mc All parents The PHS You-Can-E at the high 8 and under



# Sorted high school football scores from Friday night

## THE ASSOCIATED PRESS

### CLASS 5A

A&M Consolidated 14, Waco 6  
 Aldine Nimitz 34, Aldine 7  
 Alief Taylor 17, Houston Strake Jesuit 14  
 Allen 52, Lewisville 7  
 Alvin 22, Clear Creek 12  
 Amarillo JV 24, Bovina 13  
 Austin Akins 39, Austin Crockett 21  
 Austin Bowie 35, Austin High 7  
 Austin Westlake 37, Austin Anderson 3  
 Brownsville Rivera 56, Brownsville Porter 7  
 Buda Hays 42, Bastrop 21  
 Cedar Hill 21, Arlington Sam Houston 12  
 Cedar Park 20, Round Rock McNeil 0  
 Clear Lake 56, Brazoswood 29  
 Conroe Oak Ridge 16, Huntsville 7  
 Converse Judson 30, Smithson Valley 15  
 Copperas Cove 46, Bryan 0  
 Deer Park 35, Pasadena Rayburn 10  
 Donna 21, Edinburg North 19  
 Duncannonville 55, Arlington Martin 14 (CORRECT-ED)  
 Edinburg 39, McAllen Memorial 20  
 EP Eastwood 26, EP Socorro 12  
 EP Franklin 34, EP Americas 12  
 EP Hanks 20, EP Coronado 11  
 EP Montwood 35, EP Bel Air 14  
 Fort Bend Hightower 54, Fort Bend Elkins 21  
 Fort Bend Kempner 21, Fort Bend Austin 16  
 Galena Park North Shore 34, Pasadena Dobie 7  
 Garland 52, Garland Naaman Forest 7  
 Harlingen 35, Brownsville Pace 7  
 Houston Jersey Village 30, Cypress Ridge 17  
 Houston Lamar 54, Houston Madison 20  
 Houston Stratford 26, Spring Woods 20  
 Houston Westside 42, Houston Milby 0  
 Humble 28, Humble Kingwood 7  
 Irving MacArthur 42, Coppell 0  
 Katy 35, Alief Hastings 0  
 Katy Cinco Ranch 35, Katy Mayde Creek 13  
 Killeen Harker Heights 48, Killeen Shoemaker 10  
 Klein Collins 43, Klein Forest 36  
 Lake Highlands 36, Carrollton Turner 35  
 Laredo Martin 21, Eagle Pass 7  
 Laredo Nixon 16, Laredo Alexander 13  
 Laredo United 47, Laredo Johnson 34  
 Leander 28, Round Rock 13  
 Longview 42, Mesquite Horn 14  
 Los Fresnos 27, Brownsville Hanna 12  
 Lufkin 47, Conroe 6  
 PA Memorial 42, Baytown Lee 14  
 Pasadena South Houston 34, Pasadena 24  
 Pearlton 27, Clear Brook 17  
 Pflugerville 49, Georgetown 28  
 Plano West 33, Plano 10  
 PSJA North 27, Weslaco 7  
 Richardson Berkner 35, Carrollton Smith 14  
 Richardson Pearce 36, Dallas Jesuit 26  
 Round Rock Westwood 28, Round Rock Stony Point 12  
 SA Churchill 31, SA Roosevelt 17  
 SA Highlands 15, SA Southwest 13  
 SA Holmes 24, Del Rio 21  
 SA MacArthur 38, SA Lee 14  
 SA O'Connor 20, SA Marshall 15  
 SA Taft 24, SA Warren 2  
 San Angelo Central 17, Big Spring 16 (OT)  
 San Benito 53, Harlingen South 22  
 Seguin 24, San Marcos 17 (OT)  
 South Garland 38, Garland Lakeview Centennial 7  
 Southlake Carroll 45, Colleyville Heritage 22  
 Spring 38, Beaumont West Brook 6  
 Spring Westfield 34, Baytown Sterling 17  
 Tomball 40, Cypress Creek 19

### CLASS 4A

Angleton 35, Brazosport 21  
 Austin Lanier 19, Pflugerville Hendrickson 0  
 Austin Travis 48, Marble Falls 21  
 Bay City 21, El Campo 17  
 Beaumont Ozen 40, Nederland 37  
 CC Calallen 48, CC Tuloso-Midway 13  
 Clint 33, EP Parkland 30  
 Dayton 55, Channelview 20  
 Dripping Springs 41, Lockhart 14  
 Edcouch-Elsa 49, Roma 0  
 Ennis 35, Waco University 7  
 EP Address 36, EP Burges 9  
 EP Austin 35, EP Canutillo 32  
 EP Chapin 34, El Paso 7  
 EP Jefferson 28, EP Bowie 20  
 EP Riverside 27, EP Del Valle 21  
 Fabens 14, EP Ysleta 7 (OT)  
 Fredericksburg 25, Wharton 24  
 Frisco 35, Frisco Centennial 17  
 Galena Park 34, Orangefield 28  
 Gregory-Portland 47, CC Flour Bluff 8  
 Hallsville 47, Whitehouse 7  
 Henderson 23, Nacogdoches 14  
 Houston Davis 48, Houston Sharpstown 18  
 Houston Jones 36, Houston Scarborough 14  
 Houston Kashmere 20, Houston Furr 10  
 Houston King 42, Dickinson 25  
 Houston Waltrip 57, Houston Reagan 14  
 Houston Washington 28, Houston Westbury 0  
 Houston Worthing 38, Houston Sterling 14  
 Jacksonville 55, Longview Pine Tree 14  
 Justin Northwest 61, Keller Central 7  
 Kilgore 28, Marshall 27  
 Killeen Ellison 51, Austin LBJ 0  
 Klein Oak 14, New Caney 6  
 La Marque 44, Houston Smiley 0  
 Lampasas 29, Mexia 0  
 Lewisville Hebron 48, Lake Dallas 14  
 Mansfield Timberview 42, WF Hirsch 6  
 McKinney 42, McKinney North 28  
 Mission Memorial 43, Brownsville Lopez 22  
 New Braunfels Canyon 27, Uvaide 0  
 Paris 20, Texarkana Liberty-Eylau 18  
 Plainview 32, Pampa 21  
 Port Neches-Groves 47, Little Cypress Mauriceville 14  
 PSJA Memorial 18, Mercedes 17  
 Rosenberg Terry 21, Port Lavaca Calhoun 7  
 SA Alamo Heights 34, SA Central Catholic 0  
 SA Brackenridge 35, SA Edison 7  
 SA Harlandale 35, SA Southside 8  
 SA Kennedy 33, SA Burbank 8  
 SA Lanier 23, SA Memorial 0  
 SA McCollum 21, Pleasanton 7  
 SA Sam Houston 36, SA Fox Tech 22  
 SA South San 27, Beeville 21  
 San Angelo Lake View 27, Merkel 6  
 San Elizario 28, EP Horizon 13  
 Sherman 38, Mount Pleasant 24  
 Springtown 21, Azle 7  
 Vidor 30, Lumberton 8  
 Waco Midway 44, Athens 7  
 Waller 38, Brenham 24  
 Waxahachie 17, Lancaster 7  
 Weslaco East 14, Mission 10  
 Willis 70, Conroe Caney Creek 14

### CLASS 3A

Amarillo River Road 15, Muleshoe 6  
 Anahuac 39, Coldspring 19  
 Bellville 28, Gonzales 24  
 Borger 12, Lubbock Estacado 6  
 Brownfield 21, Crane 14  
 Caldwell 25, Giddings 0  
 Cameron 42, Smithville 0  
 Canyon 25, Lubbock Cooper 20  
 Carrizo Springs 42, Lytle 15

Carthage 37, Atlanta 28  
 Center 28, Woodville 18  
 Dallas Madison 50, North Dallas 6  
 Decatur 44, Abilene Wylie 7  
 Diboll 41, Madisonville 6  
 Fairfield 21, Crockett 14  
 Gilmer 36, Daingerfield 20  
 Hardin-Jefferson 58, Kountze 0  
 Iowa Park 27, Gainesville 3  
 Kaufman 19, Mabank 0  
 La Feria 42, Progreso 10  
 La Feria JV 24, Santa Maria 22  
 La Vernia 31, Luling 10  
 Lake Travis 28, Elgin 0  
 Littlefield 28, Floydada 7  
 Marlin 21, Graham 14  
 Midland Greenwood 42, Ballinger 7  
 Mineola 29, White Oak 27  
 Mount Vernon 41, Pittsburg 7  
 Pleasant Grove 21, Longview Spring Hill 20  
 Port Isabel 42, Hidalgo 7  
 Princeton 13, Emory Rains 12  
 Raymondville 7, Rio Hondo 0  
 Rockdale 15, La Grange 0  
 Shepherd 37, Splendora 14  
 Silsbee 35, Bridge City 13  
 Sinton 29, Orange Grove 0  
 Snyder 28, Andrews 12  
 Sweetwater 48, Levelland 6  
 Tatum 38, Gladewater 7  
 Texarkana Pleasant Grove 21, Longview Spring Hill 20  
 Vernon 24, Clyde 20  
 West 35, Godley 0  
 Wilmer-Hutchins 7, Crandall 3  
 Winsboro 42, Sabine 14

### CLASS 2A

Alto 30, Kerens 14  
 Anthony 40, Academia Juarez, Mexico, 6  
 Arp 27, Gladewater Union Grove 16  
 Boyd 48, Breckenridge 28  
 Buffalo 33, Franklin 2  
 Canadian 28, Spearman 21  
 Childress 21, Seymour 14  
 Clarksville 28, DeKalb 21  
 Colorado City 42, Monahans 12  
 Cooper 41, Honey Grove 0  
 Corrigan-Camden 23, West Sabine 20  
 Crawford 18, Maypearl 0  
 Cushing 33, Overton 14  
 Danbury 53, New Braunfels Christian 0  
 Denver City 26, Tahoka 6  
 East Chambers 40, Warren 13  
 Elkhart 49, Frankton 14  
 George West 38, Three Rivers 6  
 Grand Saline 34, Caddo Mills 12  
 Grape Creek 13, Ozona 24  
 Hawkins 29, West Rusk 6  
 Hearne 21, Leon 7  
 Holliday 27, Electra 21  
 Hughes Springs 41, Queen City 0  
 Idalou 12, Shallowater 0  
 Itasca 41, Ferris JV 3  
 Jarrell 28, Somerville 25  
 Kermit 49, Odessa JV 13  
 Leonard 21, Blue Ridge 14  
 Lexington 40, Florence 14  
 Lubbock Roosevelt 27, Slaton 20  
 Malakoff 54, Malakoff Cross Roads 32  
 Mart 38, Rosebud-Lott 14  
 Mason 17, Wall 10  
 Newton 48, San Augustine 7  
 Olney 28, WF City View 6  
 Omaha Paul Hewitt 37, Linden-Kildare 7  
 Palmer 28, Grandview 7  
 Panhandle 35, Amarillo Highland Park 20  
 Post 57, Abernathy 0  
 Quitman 42, Como-Pickton 7

Reagan County 42, Junction 7  
 Redwater 40, Hooks 14  
 Salado 47, Lago Vista 14  
 Scurry-Rosser 31, Eustace 16  
 Skidmore-Tynan 14, Freer 6  
 Sonora, 32, Eldorado 13  
 Stinnett West Texas High 49, Boys Ranch 12  
 Teague 52, Centerville 23  
 Tidehaven 34, Houston Christian 24  
 Tom Bean 56, Anna 0  
 Troup 41, Winona 7  
 Tulia 43, Memphis 0  
 Whitewright 57, Howe 0  
 Yorktown 48, Jourdan 7

### CLASS 1A

Anton 33, Lorenzo 0  
 Bartlett 39, Burton 6  
 Brackett 29, Blanco 16  
 Bruni 28, Laredo Nixon JV 6  
 Celeste 54, Melissa 0  
 Clarendon 27, Booker 6  
 Colmesneil 42, Oakwood 0  
 Crowell 30, Vernon Northside 32  
 Dawson 60, Westbrook 8  
 Flatonia 52, Louise 7  
 Frost 34, Cayuga 13  
 Garden City 53, Midland Trinity 8  
 Goldthwaite 32, Johnson City 6  
 Gunter 27, Bells 7  
 Hale Center 48, Petersburg 0  
 Happy 68, Groom 20  
 Haskell 27, Anson 13  
 Hubbard 35, Covington 6  
 Iola 52, Allen Academy 6  
 Joaquin 58, Tenaha 20  
 Kress 58, Lazbuddie 8  
 La Pryor 39, SA Lutheran 0  
 Lindsay 35, Collinsville 10  
 Mount Enterprise 21, Carlisle 7  
 Muenster 42, Saint Jo 22  
 New Deal 20, Crosbyton 6  
 Paducah 70, Patton Springs 28  
 Petrolia 19, Era 12  
 Ralls 33, Smyer 13  
 Rice 50, Dallas I Am That I Am 0  
 Rising Star 68, Mullin 14  
 Roby 41, Bronte 14  
 Roscoe 65, Hermleigh 8  
 Sabinal 49, Leakey 20  
 Shiner 40, Falls City 0  
 Sterling City 34, Forsan 0  
 Sudan 41, Iraan 20  
 Sunray 46, Claude 8  
 Thorndale 43, Holland 0  
 Van Horn 7, EP El Dorado 6  
 Wheeler 60, Higgins 14  
 White Deer 28, Shamrock 8  
 Wink 21, Plains 19 (CORRECTED)  
 Wortham 55, Dawson 7

### SIX-MAN

Aquilla 80, Kopperl 34  
 Bryson 45, Harrold 0  
 Bynum 33, Penelope 28  
 Chillicothe 38, Guthrie 20  
 Dell City 52, Marathon 6  
 McLean 76, Follett 73  
 Meadow 49, Southland 0  
 Miami 50, Lefors 19  
 Motley County 76, Benjamin 30  
 Richland Springs 54, Novice 0  
 Ropesville 46, New Home 18  
 Sanderson 66, Fort Davis 32  
 Santa Anna 45, Lohn 8  
 Silverton 60, Cotton Center 14  
 Throckmorton 80, Woodson 30  
 Valley 46, Hedley 0  
 Westbrook 60, Dawson 8  
 Whitharal 51, Amherst 8

## Houston Astros double-up Rockies, 4-2

HOUSTON (AP) — Jeff Bagwell hit a two-run homer and the Houston Astros overcame a sloppy start, remaining atop the NL wild-card standings with a 4-2 victory over the Colorado Rockies on Friday night.  
 The Astros entered the game tied with San Francisco, which opened a three-game series against the NL West-leading Los Angeles Dodgers later Friday. Houston, which has won a club-record 16 straight at home, moved two games ahead of the Chicago Cubs, who've lost four straight and six of seven.  
 Mike Gallo (2-0) earned the win by getting the last out of the third inning, and Brad Lidge got three outs for his 28th save. They were two of seven pitchers to hold off the Rockies for Houston's seventh win in eight games, and 11th in 14.

The Astros are trying to avoid a repeat of last season, when they needed to win three of their final four games against last-place Milwaukee to force a division tiebreaker with the Cubs. The Astros went 2-2 against the Brewers, allowing Chicago to capture the NL Central title.  
 This year, Chicago is bolstering the Astros' playoff hopes with a late-season swoon.  
 Joe Kennedy (9-7) was denied a chance at a career high-tying fourth straight victory, allowing four runs on eight hits in eight innings.  
 Notes: Helton extended his hitting streak to 11 games. ... The Astros have drawn 3,001,511 fans through 80 games this season, surpassing the 3 million mark for the second time in club history. The first time came in 2000, the Astros' first season at Minute Maid Park.



## PAMPA HIGH SCHOOL SPORTS SCHEDULE WEEK OF OCT. 4 - OCT. 9

**HARVESTER FOOTBALL THURSDAY • OCT. 7**  
 Grade hosts Perryton • 5pm  
 8<sup>th</sup> Grade hosts Perryton • 7pm  
 9<sup>th</sup> Grade at Dumas • 5 pm  
 Jr. Varsity at Randall • 7 pm

**FRIDAY • OCT. 8**  
 Varsity hosts Randall • 7:30 pm

**VARSITY VOLLEYBALL TUESDAY • OCT. 5**  
 Lady Harvesters host Caprock • 6 pm

**SATURDAY • OCT. 9**  
 Lady Harvesters at Randall • 2 pm

**VARSITY TENNIS TUESDAY • OCT. 5**  
 Pampa hosts Caprock • 4 pm

**SATURDAY • OCT. 9**  
 Pampa at Randall • TBA

## ALL FOOTBALL CLEATS 25% OFF

**UNDER ARMOUR • COLD GEAR**  
 Football Gloves by REEBOK & UNDER ARMOUR

**Pampa Harvesters & RIOT Headquarters...**  
 Shirts • Sweats • Hoodies • Beanies  
 • Caps • Wind Suits • Blankets

**Now Magic Cards... Champions of Kamigawa**  
**Now Yu-Gi-Oh Cards... Soul of The Duelist**  
**In Stock**  
**HOME OF "THE ORIGINAL" RIOT SHIRT**  
**SPORTS CENTER & GIFT SHOPPE**  
 304 S. CUYLER • 665-2631

## Booster Club meetings

By MICHAEL J. STEVENS  
 Sports Editor

The PHS Soccer Booster Club will hold a meeting in the high school library on Tuesday, Oct. 5. Meeting is scheduled to begin at 7 p.m.  
 The Pampa Swimming and Diving Booster Club will meet on Monday, October 4, at 6:30 p.m. at Central Media All parents are encouraged to attend.  
 The PHS baseball Booster Club is hosting its annual All-You-Can-Eat steak dinner Friday, Oct. 8, 5 p.m. to 7 p.m. at the high school cafeteria. Adult plates are \$10. Children 8 and under, \$5.

# J.R.'s

## ALIGNMENT

11824 HWY. 60 • 669-2750

- COMPLETE BRAKE REPAIR
- SHOCKS/STRUTS
- AUTO & TRUCK TIRE REPAIR
- COMPUTER DIAGNOSTICS
- WHEEL ALIGNMENT

“We Sell Name Brand Tires”

8:00 AM - 5:00 PM MON.-FRI.

**“RIOT SHIRTS”**

@

**T-SHIRTS & MORE**

HARVESTER SHIRTS STADIUM BLANKETS  
& CAPS FOOTBALL JERSEYS

**AUTHENTIC HARVESTER FAN SHIRTS**

**FREE** Rally towels \$2  
If Purchased Separately

111 W. Kingsmill  
 665\*3036

Rally towel with purchase of Harvester merchandise.

OCT 03 2004

Photos by Ben Briscoe

# HOMECOMING



John Warner makes a speech after being inducted into the Pampa High School Hall of Fame Friday Morning.



Varsity Cheerleader Monica Eakin encourages students to participate in the homecoming pep rally Friday afternoon.

## Making of Royalty

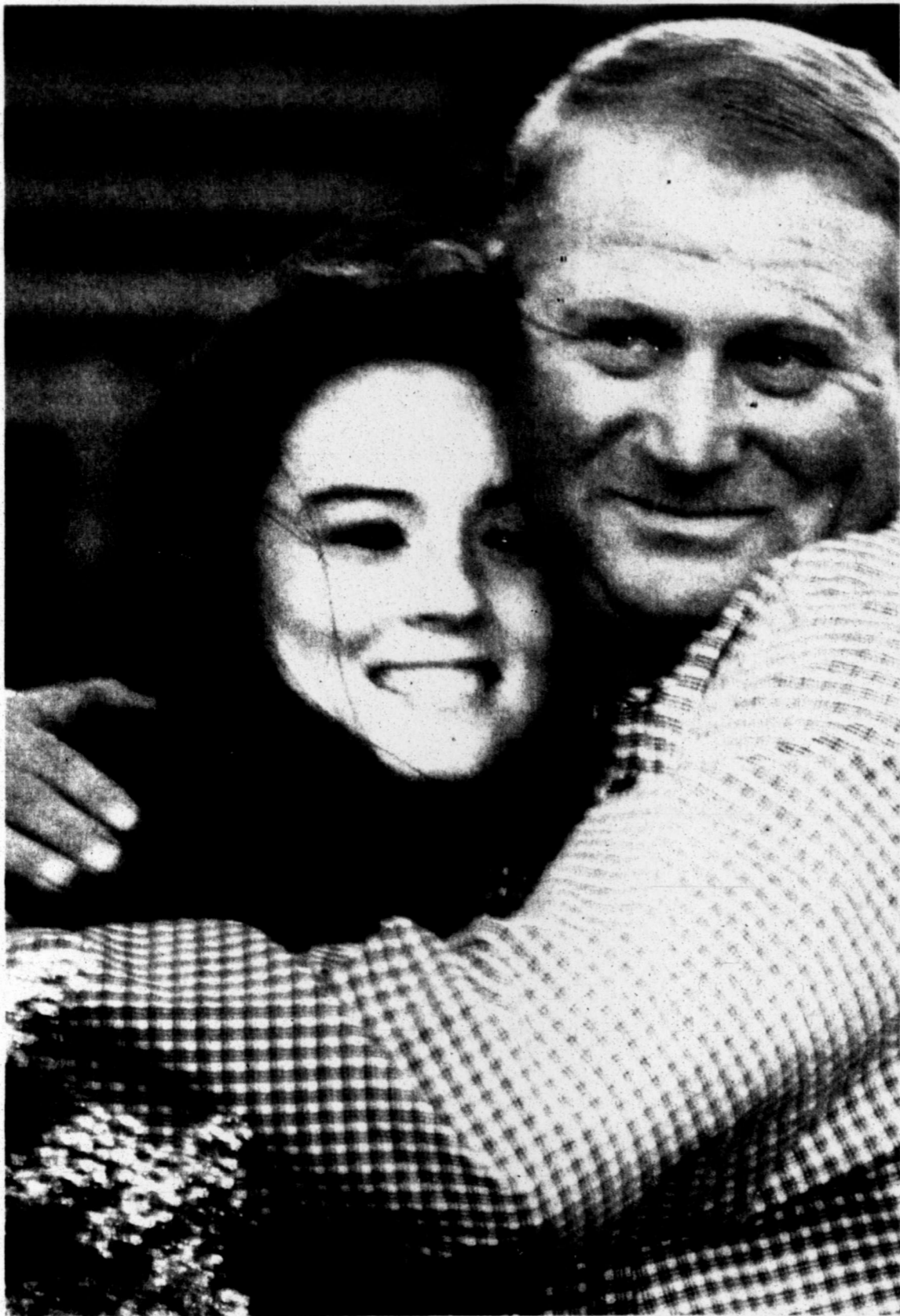

Brittany Adams is congratulated by her father, Shane, above, just seconds after being announced as homecoming queen. Brittany and Homecoming King, Michael Pergeson show off their new crowns. The two are dating, and both hold student council offices.

## The Week in Pictures



Mark Murry sports hunting gear for camouflage day on Wednesday. Chelsea Anderson wears a pink wig on crazy hair day. Tuesday's dress up day was Pajama Day.



A PHS student models her eye painting for green and gold day Thursday. Rosile Ward puts banner strings on the car for the publications float entered into Thursday's parade.



Cam Seger runs a ball during the second quarter of the game. Jerica Timmons yells to show her support at Friday's game.



## Pampa puts up fight, falls to Plainview

By MICHAEL J. STEVENS  
Sports Editor

It isn't often a coach can gather his or her team at the end of a game and congratulate them. Too often the performance is judged by points posted or wins vs. losses. On Friday night, the Pampa Harvester coaching staff should have gathered its team and congratulated them on the effort put forth against the Plainview Bulldogs.

Plainview is big and physical. It boasted a line that opened holes for fullback Jamar Wall. The later the game went, it seemed the bigger the holes got. The 5'11", 185-pound junior has 4.62 speed and showed it throughout the game. However, the yards didn't come easy for Wall and his offense.

For the first quarter and a half, both teams appeared to struggle with each other as well as the elements early on as the wind blew and the temperatures fell. Both teams struggled a bit on offense. Plainview was able to move the ball at times. But the combination of Harvester defense and penalty flags stopped them. Pampa faced a fourth-and-two at its own 13-yard line late in the first and opted for one of Tyler Doughty's quick kicks which had been effective in the Borger game. In this instance though, it gave Plainview a short field to work with. The Bulldogs wasted little time, with Hall running the ball in from 30 yards out for the game's first score. The extra point was good and with 3:47 to play in the first quarter, Plainview had a 7-0 lead.

The rest of the quarter turned into a defensive show of force. Again, Plainview able to move at times but the Pampa defense was there to shut them down. The Bulldogs faced a first-and-twenty with under three minutes to play in the first following a holding penalty at its own 47 when Tyrel Bolin and Seth Foster sacked the quarterback for a huge loss. Plainview next completed a long pass that was called back on another holding call and was forced to punt.

Plainview scored again with 8:01 to play in the first half after gaining good field position following a Pampa punt. The Bulldogs worked the ball down to the Pampa 3-yard from near mid-field where the Harvester defense held them to a field goal.

Following the Bulldog kick-off, Pampa came to life. On first-and-ten from his own 27-yard line, Doughty completed a pass to Clayton Hall



Seth Foster evades Plainview players to run the ball for a first down.

for a solid gain. He then hit Q.B. Cobb who got behind his defender to grab a 45-yard pass from Doughty. Later, a short pass from Doughty to Seth Foster would get Pampa on the board. Foster's extra point was good and Pampa now cut the Plainview lead to 10-7.

The Harvester would add another quick touchdown after James Coffee recovered a Bulldog fumble at the Plainview 13-yard line with less than six minutes to play in the first half. Doughty tried to hit Foster streaking for the corner of the end zone but the ball fell incomplete. A pass interference penalty against the Bulldogs however, moved the ball to the 3-yard line. Q.B. Cobb ran it in from there, and with Foster's extra point, Pampa now led, 14-10.

In the third quarter, Plainview and Jamar Hall began showing signs that they were capable of chewing up yards in big chunks and in a hurry. Still, the Pampa defense held, despite giving up yardage along the way.

With 6:58 to play in the third quarter, Pampa with the ball first-and-ten near the middle of the field, the Plainview band got into the action. Each time Doughty brought his team up to the line, the Bulldog band began to play a tune, featuring a deafening horn section. This happened a few times until Pampa moved the ball a little closer to the goal line. Finally, from 3-yards out,

Mark Williams moved the ball through the gut of the Bulldog defense for his first touchdown of the season. Foster's extra point was good and with 3:11 to play in the third quarter, the Harvester led, 21-10. Plainview would notch another touchdown and two point conversion later in the quarter to cut Pampa's lead to 21-18.

The start of the fourth quarter was tough for Doughty and his Harvester. A couple of sacks and a bad snap from center left Pampa at one point with a fourth down and 38-yards for a first. Wall improved on what were already impressive rushing numbers and by the time the game ended, Plainview claimed a 32-21 win.

If you were to base your opinion solely on the score, or even the final numbers, Pampa got beat. If you were to assess this game based on performance, Pampa proved it will be a team to contend with when District 3-4A play begins next week. There simply is no substitute for speed and natural ability. The Jamar Walls of the world are going to get their yards nine times out of ten. At the same time, you must be able to play all four quarters of the game. If the Harvester can condition themselves to be as strong at the end of the game as they are at the beginning, and keep their emotions in check, things will be very interesting in District 3-4A. And it starts next week when Randall comes to town.

NEWS

Senior White A instructor i Friend j dedicated c Squadron, Deploye



Friend

where he crew chief During h itary, the medals an with Bronz Unit Awa Conduct Armed For Expedition Air Force Friend g 2001 and a Base on A Technical enrolled in

This sur Texas Stat crowned T

She late Dance Ma silver med classes ta from across "New Y enjoyed r competed Diamond Texas, wh Talent," Pampa Ju "I will reigning Talent Qu was asked with the N will pass Production Dance Me Zuniga of Pampa

Marine of Sylvia of Pamp deployme Mediterr Expedition

During confiscate nance, ex Afghan c dental pat combat o Freedom.

Manza force with to rapid ly any en MEU's ion, a cor icopter se

With ground f real-worl recovery uation op tions.

Manza joined th

Dr. M Phyllis S Powell o research studies o odontol o

Sparks science e named to Baylor C

While for Outs complete earned a and und Baylor M

Dr. Sp Support Examine He i Associa Academ Periodo

Alison

# Lifestyle

## NEWSMAKERS

Senior Airman Michael C. Friend, originally of White Deer, is currently serving as maintenance instructor in the United States Air Force.

Friend joined the USAF in July 2001. He is assistant dedicated crew chief of the 28th Aircraft Maintenance Squadron, Airframe B-1B, Aircraft 86-0111.

Deployed to South East Asia and British Indian Ocean in support of Operation Enduring Freedom, Operation Southern Watch and Operation Iraqi Freedom, Friend's squadron was selected to display the symbolic "Let's Roll" nose art in honor of 9-11.

Friend was assigned the title and duties of maintenance instructor on May 11. He was attached to Maintenance Training Flight, 28th Maintenance Operations Squadron, where he was quality chief instructor and dedicated crew chief instructor.

During his time in service with the United States military, the senior airman has received the following medals and citations: Air Force Achievement Medal with Bronze Oak Leaf Cluster; Air Force Outstanding Unit Award with Valor Device; Air Force Good Conduct Medal; National Defense Service Medal; Armed Forces Expeditionary Service Medal; Air Force Expeditionary Service Ribbon with Gold Border; and Air Force Training Ribbon.

Friend graduated from White Deer High School in 2001 and attended basic training at Lackland Air Force Base on Aug. 3, 2001. On Dec. 12, 2001, he attended Technical Training at Sheppard AFB and is currently enrolled in Community College of the Air Force.

This summer Danielle Zuniga of Pampa attended the Texas State Our Diamond Miss Pageant where she was crowned Texas State Young Miss Talent Queen.

She later traveled to New York City for the National Dance Masters of America competition and earned a silver medal for her performance there. She attended classes taught by various leading dance instructors from across the country.

"New York is a neat place and I enjoyed myself there. In August, I competed in the National Our Diamond Miss Pageant in Abilene, Texas, where I was in the Top 10 in Talent," Zuniga, a sixth-grader at Pampa Junior High, said.

"I will be active this year as the reigning Texas State Young Miss Talent Queen," she continued, "and was asked to compete in a pageant that is associated with the Miss Texas Pageant in September. This fall I will pass on my Petite Miss Dance crown, MG Productions, and in November I will compete in the Dance Masters of America Chapter #35."

Zuniga is the daughter of Daniel and Jeanna Zuniga of Pampa.

Marine Corps Lance Cpl. Isaiah W. Manzanares, son of Sylvia Manzanares of Perryton and Joe Manzanares of Pampa, recently returned from a seven-month deployment to Afghanistan, the Arabian Gulf and Mediterranean Sea while assigned to the 22nd Marine Expeditionary Unit, homebased at Camp Lejeune, N.C.

During its time in Afghanistan, Manzanares' unit confiscated and destroyed over 10,000 pieces of ordinance, explosives and weapons, helped register 58,000 Afghan citizens to vote, treated over 2,000 medical and dental patients and conducted more than a dozen major combat offensives in support of Operation Enduring Freedom.

Manzanares' unit is an expeditionary intervention force with the ability to rapidly organize for combat operations in virtually any environment.

MEU's are built around a reinforced infantry battalion, a combat service support element, a reinforced helicopter squadron and a command element.

With its complement of fully integrated air and ground forces, Manzanares' unit is ready to conduct real-world operations including boat raids, tactical recovery of aircraft and personnel, noncombatant evacuation operations and humanitarian assistance operations.

Manzanares, a 2001 graduate of Pampa High School, joined the Marine Corps in November 2001.

Dr. Michael S. Sparks, DDS, MS, son of Roy and Phyllis Sparks of Odessa and grandson of Juanita Powell of Pampa, has been honored for outstanding research by the Texas Dental Association, conducting studies of dental implants, bone regeneration and periodontal disease.

Sparks graduated magna cum laude with bachelor of science degree from Texas Tech University and was named to the Dean's Honor List his last semester at Baylor College of Dentistry.

While at Baylor, he earned the Merritt Parks award for Outstanding Senior Student in Periodontics and completed specialty training in periodontics. He later earned a master's of science degree from the university and under went extensive anesthesiology training at Baylor Medical Center.

Dr. Sparks is fully trained in Advanced Cardiac Life Support and is certified by Texas State Board of Dental Examiners in IV conscious sedation.

He is affiliated with the American Dental Association, Texas Dental Association, American Academy of Periodontology and Southwest Society of Periodontists.

Alison Turner Edwards, daughter of Dan and Terrie

See NEWSMAKERS, Page 2-B

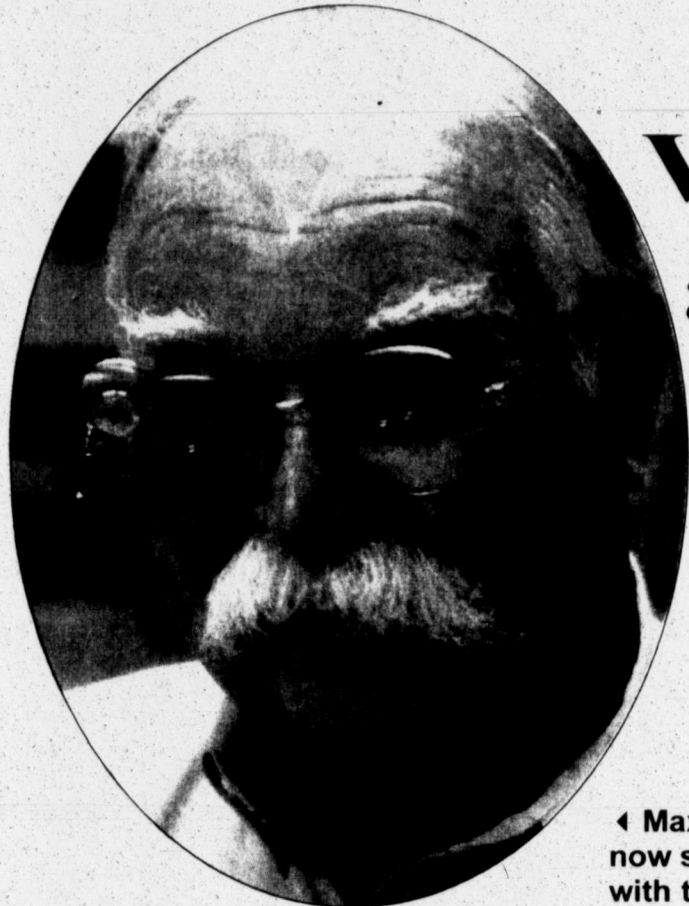

## Watch maker always behind

### Panhandle man practicing dying art

Maxie Lisman, a former educator, now spends his spare time tinkering with timepieces.

By DAVID BOWSER  
Staff Writer

PANHANDLE — Maxie Lisman has a lot of time on his hands, but most of it is broken. Lisman makes and repairs watches.

"I'm probably the only watchmaker around this part of the country," Lisman says. "I get as much work as I can possibly take care of."

As he sits at his home workshop here, he clips his loop onto his wire-framed glasses. He's had the loop, the small magnifying lenses that he peers through to see the minute workings of the watches and clocks, since 1957.

Lisman, who is also involved in a local historical re-enactment group, the Frontier Regiment of the High Plains, Fourth Cavalry, said spectators ask him at different re-enactment events if the glasses are part of his role.

"A lot of people ask me, 'Are those cavalry issue?'" Lisman says. "No, they're not. They're from the 1970s. These are my old hippie days glasses."

Lisman comes by his talents honestly. His grandfather, Phillip Clayton Lisman, and his father, Elbert Clayton Lisman, were watchmakers. They were also cowboys and Army veterans.

His grandfather rode with the Sixty Cavalry in Kansas in the late 1880s. His father fought in World War I.

Lisman served in Korea and Vietnam before settling down in Panhandle to teach school. He retired in 2000 as a math and science teacher here.

Since then, his avocation of watch making has become a full-time occupation.

Born near Twitty, north of Shamrock, Lisman grew up in McLean watching his father, who worked for the Rock Island Railroad as a watchmaker, working meticulously away, cleaning and repairing watches.

By the time he'd graduated from



Maxie Lisman adjusts a 19th Century Army dress helmet displayed in his home along with the hat and cap his father wore in World War I.

Photos by David Bowser

high school, Lisman had joined his father on the Rock Island Line.

"I'd already started working for the Rock," Lisman says. "They sent me to watch school when I was 17."

The school was in Elgin, Ill. "I work on clocks, too," Lisman said. "They taught us to work on everything."

Now that he's retired, he said he has the time to spend on his other interests, including watch making.

With the exception of the Swiss, few people make nice watches anymore, he lamented.

"It's a good thing I get a stipend from the State of Texas or I wouldn't be able to stay a watchmaker. I'd have to do something else."

His interests extend well beyond watch making though. From the top shelf around his home workshop here hangs a collection of old spurs.

In the midst of his spur and arrowhead collections, Lisman works intently on a gold pocket watch.

"We're working on one from about 1770 right now," Lisman says. "Whether we finish it depends upon whether the people

have enough money."

He says he often ends up making the parts needed to repair many old watches.

"The crystal for this watch," he says of the 1770 pocket watch, "is going to cost me \$80. It's a high crystal, about an inch and a quarter. It's a rounded crystal."

With a twinkle in his eye and mischievous grin beneath his large white mustache, he waxes eloquently about the watches that he's repaired.

An old rancher south of Claude brought him a multicolored gold pocket watch once with a hunting case.

"It had been in the cow lot for over 50 years," Lisman said. "It

See LISMAN, Page 3-B



Maxie Lisman examines a pocket watch in his workshop. On his work bench is his most important tool, a pen knife. The blade of the knife is beveled on one side so he can use it to pop open the watches.

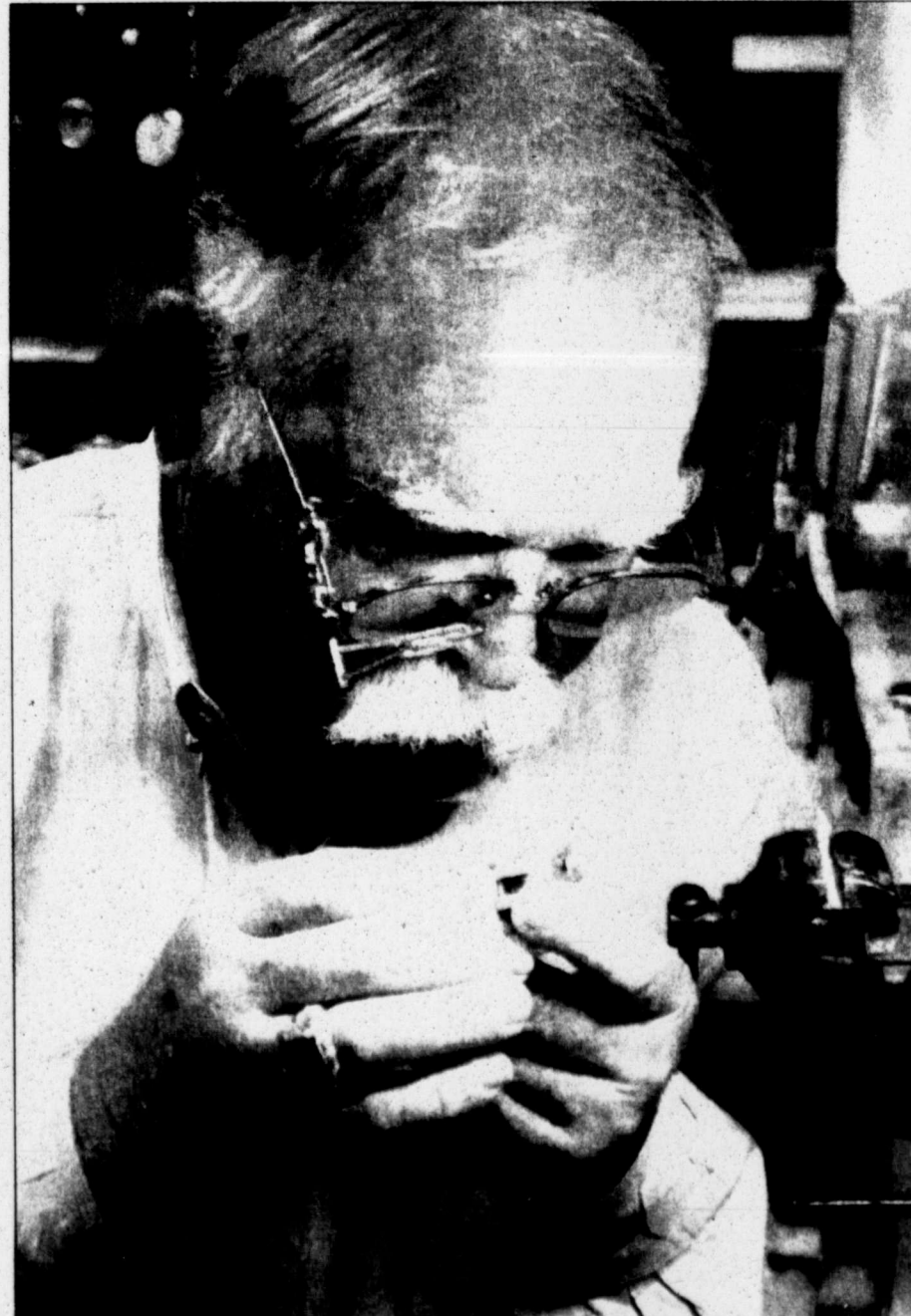

Watchmaker Maxie Lisman works on a 300 year old pocket watch in his home workshop.

OCT 03 2004

## Newsmakers

Continued from Page 1-B

Turner of Dumas and granddaughter of Paul and Minelle Turner and the late Wendell and Faye Watson of Pampa, is serving the Bush-Cheney 2004 election campaign as regional political coordinator at Arlington, Va., home to national campaign headquarters.

Formerly of Dumas where she graduated from high

school, Edwards is active in the campaign's political division which focuses on such key states as Michigan, Ohio and West Virginia. Edwards is often a liaison between the national headquarters and the campaign leaders in individual states.

She coordinates and keeps tabs on such activities as voter registration drives, telephone banks and local rallies.

Edwards holds a master's degree from George Bush School of Government and Public Service at Texas

A&M University, graduating in May. She relocated to the Arlington and Washington, D.C., area following graduation.

She and husband, Dr. Chris Edwards, both graduated from Dumas High School in 1995.

**ABILENE** — Hardin-Simmons University recently announced Pampa resident Jared L. Smith was selected as a cast member for HSU's theatrical production of "Proof."

The show will be running Oct. 7-10 in HSU's Van Ellis Theatre.

"Proof" is a drama written by David Auburn in 2000. It was awarded the 2001 Tony Award and the 2001 Pulitzer Prize for drama. Hardin-Simmons University's production of "Proof" will be an Abilene premiere.

Smith is playing the part of Robert.

**MIDLAND** — Lieutenant Colonel John Wallace Fields of Shamrock was among eight American World War II veterans and one combat unit inducted into the Commemorative Air Force's American Combat Airman Hall of Fame Friday at Midland Center in Midland.

The Hall of Fame was

established in 1997. Each year the induction ceremony, and its accompanying reception and dinner, precedes the CAF's annual airshow.

A biographical exhibit of each inductee will be located in the American Airpower Heritage Museum until construction is complete on an American Combat Airman Hall of Fame Center, where the exhibits will be permanently housed.

The following quote was provided by the Combat Airman Hall of Fame:

"The battleships were still smoking in Pearl Harbor when Fields arrived in Hawaii on Dec. 16, 1941, in a new B-17E. Assigned to the 435th Armed Reconnaissance Squadron, Fields received the Distinguished Flying Cross for action against a Japanese cruiser and again for the evacuation of Philippine President Manuel Quezon. Fields participated in the Battle of the Coral Sea bombing troop transports and against Japanese targets at Rabaul and the Solomon Islands. After flying a total of 51 combat missions against the Japanese, Fields served as director of operations at Lincoln, Nebraska, and Topeka, Kansas. Discharged in 1945 as a

Major, he was recalled to active duty as a Lt. Colonel in 1951 during the Korean War, serving in England as Deputy Base Commander at RAF Mildenhall."

**FORT WORTH** — The University of North Texas Health Science Center faculty formally welcomed new enrollees to each of its three colleges at a "Convocation and White Coat Ceremony" held recently at Will Rogers Auditorium.

The ceremony included 131 incoming students from the Texas College of Osteopathic Medicine, 92 new students from the School of Public Health, 89 incoming students from the Graduate School of Biomedical Sciences and 28 new students from the Physician Assistant Studies Program.

Among the incoming students welcomed into the School of Public Health was Jose Moreno of Pampa.

Pampa High School Principal Evan Smith recently announced that Stacy Pepper, a senior at PHS, has been named a Commended Student in the 2005 National Merit® Scholarship Program.

A letter of commendation

from the school and from National Merit Scholarship Corporation, the entity that conducts the program, will be presented to Pepper.

About 34,000 Commended Students throughout the nation, a press release from NMSC said, are being recognized for outstanding academic achievement.

Although the Commended Students are not eligible for the 2005 Merit Scholarship awards competition, these students placed among the top 5 percent of more than 1 million students who entered the 2005 competition by taking the 2003 Preliminary SAT/National Merit Scholarship Qualifying Test.

"The young men and women named Commended Students in the 2005 National Merit Program have exhibited an outstanding academic performance for which they are being honored," said a spokesperson for NMSC. "We hope that the recognition received by these scholastically talented students will encourage them to take advantage of opportunities for the continued pursuit of excellence. The nation will benefit from the full development of this valuable intellectual resource."



**CJ Johnston**



**Margaret Hill**

**Gray County Insurance Services Inc. DBA Johnston-Hill Agency**  
graycoins@sbglobal.net  
1712 N Hobart  
2 doors north of Rent A Center  
Pampa, Tx 79065  
806-665-4133 or toll free 866-665-2788

*Is your auto or home insurance SKY HIGH? Come in or call for a quote*  
**Auto, Home, Commercial, Mobile Homes, Motor Homes, Motorcycle, Life**

**We now have Boat, Personal Watercraft, & Off Road Vehicles**

### Bridal Registry

**Kristi Carter & Clint Weil**  
**Amber Srader & Justin Fugua**  
**Jennifer Reese & Bryan Helms**  
**Jill Trolinger & Lynton Garrett**  
**Amber Bowers & Daniel Passini**  
**Elia Gomez & Jose Garcia**  
**Erin Schroeder & Will Shaw**  
**Lisa Howard & Derek Howard**  
**Courtney Moreland & James Godwin**

**DUNLAPS**  
Coronado Center • 669-7417

## Club news

*Club news is published strictly on a first come, first serve basis due to space limitations. The deadline each week for Sunday's paper is Wednesday at 5 p.m. (Tuesday at 12 noon on holidays such as Thanksgiving and Christmas.) The deadline does not guarantee publication that week. Thank you.*

**CattleWomen**  
Top O' Texas CattleWomen met Sept. 20 at Lone Star Restaurant in Pampa with First Vice President Berklee Clements presiding. Present at the

meeting were Glenda Adcock, Lillith Brainard, Sena Brainard, Berklee, Shelby Clements, Elysa Clements, Sandra Christner, Julie Watkins and Sadie Watkins.

During the meeting, the following business was conducted and announcements made:

—Sena reported on the Chautauqua booth on Labor Day in Pampa. Eleven people worked the booth during the day, handing out recipes, pamphlets, magnets and Beef Gift Certificates.

"Tattoos" were handed out amongst ASTRA Club mem-

bers for distribution.

—The CattleWomen voted to participate in Canadian's Fall Foliage Festival, Oct. 16 and 17.

—Berklee announced Liz Austin's name was submitted to the state's nomination committee.

—Dues are up for the coming year. Twenty-five members are now current. To learn more about joining the local chapter, contact Dianne Buckingham, (806) 256-3633, 66 Ranch, 7000 CR 21, Shamrock, TX 79079.

—Julie reported on the Style Show. Participating

stores included VJ's Fashions and Gifts, Bealls and Dunlaps, all in Pampa. Evie Burton of Pampa won the \$1,000 travel voucher.

Grand prize sponsors included First State Bank of Canadian, Tejas Feedyard, Federal Land Bank, Heritage Feeders, L.P., First State Bank of Miami, First National Bank in Canadian, First Ag Credit, B&B Solvent, Joe Magee, Shamrock Livestock, Wheeler Feedyard and Christner Investments.

—A social is scheduled at

See CLUB, Page 3-B

# RHEAMS DIAMOND SHOP

# 28TH ANNIVERSARY



## LET'S MAKE A DEAL

### PLAY AND RECEIVE BETWEEN

# 28% TO 75% OFF

**ON DIAMOND RINGS, DIAMOND EARRINGS, FASHION RINGS, PEARLS, GOLD CHAINS, DIAMOND PENDANTS, SEIKO, CITIZEN & PULSAR WATCHES & DIAMOND BRACELETS**

**HOW TO PLAY...** Draw a Ping-Pong Ball for a percentage off if you don't like it ... draw again. Still don't like it ... you get one last chance! But, the last one you draw is it! **NO GOING BACK! BUT WHAT A DEAL!**

**DOWNTOWN PAMPA • 665-2831**

Sale Excludes Fossil, Daring Diamonds, Seiko Clocks. Other Exclusions May Apply. One Drawing Per Day Only. Sale Good For A Limited Time.

## Lism

Continued from

was kind of course, the n rusty as heck another move the same nur tortured the ca was gold an together." Unfortunate er's house wa about a year

## Club

Continued from

7 p.m. Nov. Restaurant Members are bring guests. The next m at 10:30 a.m. Fillin' Station

## Altrusa

Altrusa Int of Pampa m Pampa Coun President Bil siding. Billie Terry Gamb greeters.

The follo was cond announcement

—Pat John the Career Cl High School Dec. 1. She a teers to cont and to provid

—Dixon r bers of Leadership C held in Amar She encourag register early ence and to c residents for bers of an A Amarillo.

—Myrna paper produc for Holiday residents House.

—DeLynn sented the Ac a Difference has been an of Altrusa. fo and for the se row Altrusa effort to co through Mak Day Oct. 23.

Book co have been p Mart. at Supermarket

## Life

Phot

1. The will not be photograph announcing dings, eng anniversari reserve the publication graphs of Photograph returned ur accompany addressed. hope. They up in the appearing it

2. All inf be submitte Wednesday Tuesday be such as Th Christmas) Sunday ins

3. Enga ding and an only will Sunday.

4. announc published if ment is sub one month ding, but three mont wedding.

5. Bida information accepted i News offic month past wedding.

See POL

# Lisman

Continued from Page 1-B

was kind of distorted and, of course, the movement was rusty as heck, but I found another movement close to the same number. I undistorted the case because it was gold and put it back together."

Unfortunately, the rancher's house was broken into about a year later and the

watch was stolen.

"I was real proud of that watch," Lisman says.

Lisman fixed another watch for a friend.

"His grandfather was gored by a bull and killed," Lisman says. "There was one big dent in this pocket watch. The movement was destroyed. He told me to push the dent out and put another movement in it, but don't push the dent out too far."

Last year, another man brought him a pocket watch

that had a big crease across it, Lisman said.

"He said his granddaddy had dropped that watch and a buggy ran over it," he says.

The man wanted the watch repaired, but he didn't want Lisman to take the crease out.

"I had to move some of it," Lisman says, shaking his head.

Lisman has a mallet and hardwood dowel that he uses to straighten out dents and creases. He also has a couple of small anvils on his work-

bench. Opening up an 1899 Elgin pocket watch, he said his major tool is a small penknife.

"My watch opener is a knife, but it's beveled on one side and flat on the other," Lisman says.

Although he claims he can't make a living at it, Lisman said he usually gets 40 to 50 watches a month for repair.

"I can repair about 40," he says. "I'm always behind."

# Club

Continued from Page 2-B

7 p.m. Nov. 1 at Lone Star Restaurant in Pampa. Members are encouraged to bring guests.

The next meeting will be at 10:30 a.m. Oct. 11 at Our Fillin' Station in Canadian.

## Altrusa

Altrusa International Inc., of Pampa met Sept. 28 at Pampa Country Club with President Billie Dixon presiding. Billie Sue Evans and Terry Gamblin served as greeters.

The following business was conducted and announcements made:

—Pat Johnson announced the Career Clinic for Pampa High School had been set for Dec. 1. She asked for volunteers to contact consultants and to provide refreshments.

—Dixon reminded members of the District Leadership Conference to be held in Amarillo on Nov. 6. She encouraged members to register early for the conference and to contact Amarillo residents for potential members of an Altrusa Club in Amarillo.

—Myrna Orr requested paper products be donated for Holiday Gift Bags for residents of Schneider House.

—DeLynn Gordzelik presented the Accent on "Make a Difference Day." Literacy has been an important focus of Altrusa for several years and for the seventh year in a row Altrusa is launching an effort to combat illiteracy through Make a Difference Day Oct. 23.

Book collection boxes have been placed at Wal-Mart and United Supermarket for donation to

Southside Senior Citizen's Center. Members were encouraged to donate boxes or to assist in delivering the boxes to the center on the 23rd.

—Glyndene Shelton-Seitz conducted a new member initiation for Lesley Gershmel and Stephanie Jones.

—Joan Gray-Soria presented a program on the Top of Texas Community Partners. Gray-Soria, presi-

dent of the volunteer group, was assisted by Pam Smith, Child Protective Services caseworker. Services provided by TTCP were explained including the Rainbow Room.

The Rainbow Room is a store-like setting for CPS caseworkers to obtain clothes, diapers, etc., for needy children.

—Certificates of Appreciation were presented to Mayda King and Dorla

McAndrew for outstanding service on the new year-books which they compiled.

—Evans reported that the club has earned Distinguished Club status for the past year's accomplishments. Evans was president for the year 2003-2004. This is the 10th consecutive year the club has been awarded the designation.

The next meeting will be at 12 noon Oct. 12 at Pampa Country Club.



Sinus Pressure?

Headache?

Sore Throat?

Muscle Ache?

**Come by Keyes Pharmacy for cold & flu symptoms!**

Monday - Friday 8:30 - 6:00

Saturday 8:30 - 1:00

Delivery Service Available

**KEYES PHARMACY**

669-1202 • 928 N. HOBART

# GRAND OPENING

SAVINGS UP TO **50% OFF**

**12 MONTHS NO INTEREST**



Better Sleep On A

**SEALY "UNION LTD" FIRM**

TWIN 2 PC SET **\$249**

FULL SET **\$349** QUEEN SET **\$399**

**SEALY POSTUREPEDIC PLUSH**

TWIN SET **\$499** QUEEN SET **\$599**

FULL SET **\$549** KING SET **\$899**

**FREE Delivery And Removal Of Your Old Bed**

**LEATHER SOFAS \$697**

**LEATHER RECLINERS \$599**

**ENTERTAINMENT CABINETS \$397**  
HOLDS 35" TV

**SAVE HUNDREDS LA-Z-BOY And LANE \$599.00 \$277**

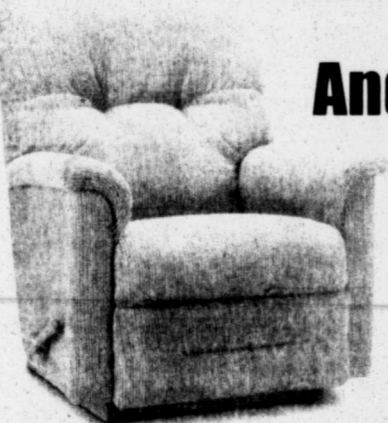

Good Variety Of Styles

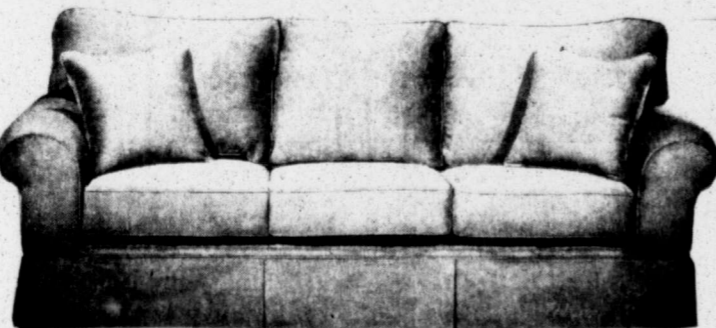

**SAVE HUNDREDS OF DOLLARS**

**SOFAS**

GREAT SELECTION OF FABRICS, STYLES, COLOR

**\$597 \$697 \$797**



**GLIDE ROCKERS WITH MATCHING GLIDE OTTOMAN**

**\$399**

EFFORTLESS ROCKING COMFORT 4 COLORS IN STOCK

**0% FINANCE CHARGES FOR 12 FULL MONTHS With Approved Credit**

**5 PIECE DINETTES**

DROP LEAF TABLE WITH FOUR CHAIRS

**\$377**

**4 PIECE BEDROOMS**

DRESSER - MIRROR HEADBOARD - NIGHT STAND AS LOW AS

**\$599**

**BIG GROUP OF RECLINERS BUY ONE...GET ONE FREE**

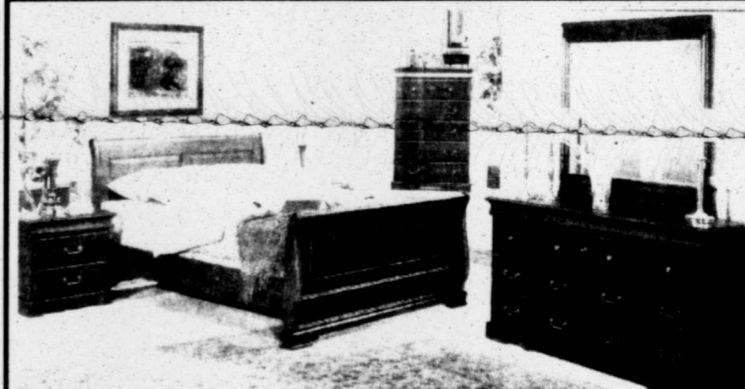

**BEDROOM SAVINGS NOW**

QUEEN SLEIGH BED WARM CHERRY FINISH DRESSER MIRROR NIGHT STAND 5 DRAWER CHEST \$347 **\$1077**

**TRANSITIONAL STYLING SWIVEL ROCKER**

HUGE BUTTON TUFTED BACK AND FLUFFY PADDED ARMS

RETAIL \$199 \$399

**CLUB CHAIR WITH OTTOMAN**

RETAIL \$499 \$849



MONDAY - SATURDAY 9:00 AM TO 5:30PM

90 DAYS NO INTEREST FINANCING WITH APPROVED CREDIT

**Texas FURNITURE**

1415 N. HOBART • 665-1623

## Lifestyles Policy

1. The Pampa News will not be responsible for photographs used in announcing births, weddings, engagements or anniversaries. We also reserve the right to refuse publication of photographs of poor quality. Photographs cannot be returned unless they are accompanied by a self-addressed, stamped envelope. They may be picked up in the office after appearing in the paper.

2. All information must be submitted by 5 p.m. Wednesday (12 noon Tuesday before a holiday such as Thanksgiving or Christmas), prior to Sunday insertion.

3. Engagement, wedding and anniversary news only will be printed on Sunday.

4. Engagement announcements will be published if the announcement is submitted at least one month before the wedding, but not more than three months before the wedding.

5. Bridal photos and information will not be accepted in The Pampa News office later than one month past the date of the wedding.

See POLICY, Page-7-B

OCT 03 2004

# Dear Abby...

By Pauline & Jeanne Phillips

**DEAR ABBY:** My husband, "Sherman," and I sleep together. Recently I have noticed that he constantly moves his legs and feet. He does this even after he falls asleep. I have lost a lot of sleep during the last few weeks because of his constant leg movements.

I approached Sherman this morning and asked him to go to the doctor and get something for this. He became defensive and refused. I told him if he isn't willing to go with me to the doctor, I'd have to sleep in another bed because I need my rest. I'm also afraid Sherman isn't getting the rest he needs, even though he may not realize it.

I feel if my husband respects me and cares about my feelings, he should be willing to go. Who is right?

— SLEEPLESS IN BURLINGTON, WASH.

**DEAR SLEEPLESS:** You are, of course, and your husband is acting like a baby. Since the symptoms are new, he should be examined by a doctor. Your husband may have a condition known as Restless Legs Syndrome (RLS). (An estimated 10 percent of the population has it, and information about it can be found at the Web site of the National Restless Legs Foundation, [www.rls.org](http://www.rls.org).) But first, since the patient who diagnoses himself has a fool for a doctor, make sure he consults a physician.

**DEAR ABBY:** My husband works at a busy airport for an elevator company. Among his varied duties, he must file a report on all elevator and escalator accidents. A few simple rules would eliminate the vast majority of accidents. It would be a great public service if you would print these safety tips in your column. — DELIGHT J. WINTERHAVEN, FLA.

**DEAR DELIGHT:** I'm "delighted" to spread the word. — Step on and off elevators and escalators carefully.

-- Do not use your hand to stop an elevator door from closing.

-- If the elevator doors won't open, remain calm, ring the alarm button and wait.

-- Hold the handrails on escalators at all times.

-- Stand facing forward on escalators.

And now I'll add two tips of my own: Do not run "up" the "down" escalators, and if you are wearing long garments, make sure when stepping off that your clothing does not become caught in the mechanism.

\*\*\*\*\*

**DEAR ABBY:** My daughter was dating an attorney I'll call Clarence. They supposedly split up a few months ago. Over the last few weeks, correspondence from a local car dealer addressed to Clarence has been sent to my house.

My daughter called me all flustered about a week after the first piece of mail was delivered and asked if "something in his name" had arrived. She then explained that Clarence had bought a car and had it titled to my address "because taxes would be cheaper."

Now I'm getting other mail in his name. Isn't this some sort of invasion of privacy, a form of harassment or fraud? I don't have a lot of respect for this guy. I'm not sure how to handle this situation, nor do I know how to stop what Clarence is doing.

FRUSTRATED IN MENTOR, OHIO

**DEAR FRUSTRATED:** What Clarence is doing is called fraud -- and you can stop it by simply writing, "Does not reside at this address" on the envelope and returning it to your postal worker. If that doesn't do the trick, notify the Postal Inspection Service.

COPYRIGHT 2004 UNIVERSAL PRESS SYNDICATE

## For Better Or Worse



## Zits



## Garfield



## Beetle Bailey



## Marvin



## Crossword Puzzle

### CROSSWORD

By THOMAS JOSEPH

- ACROSS**
- 38 One with pressing business
  - 7 Snaps
  - 11 Michael's sister
  - 12 Troop group
  - 13 Wore away
  - 14 Pro --
  - 15 Hurricane of 1972
  - 16 Fragrant wood
  - 17 Spots
  - 18 March
  - 19 Catch
  - 21 Liverpool letter
  - 22 Choose not to spin
  - 25 Napkin spot
  - 26 Gambling game
  - 27 Spoke
  - 29 Soothing stuff
  - 33 Did something
  - 34 Misrepresent
  - 35 Links cry
  - 36 South American capital
  - 37 First place
- DOWN**
- 1 Boxer's bane
  - 2 Hefty
  - 3 Make amends
  - 4 Blowhard's lack
  - 5 Looks over
  - 6 Blue
  - 7 Less adulterated
  - 8 Stunned
  - 9 Fortress
  - 10 Was rude
  - 11 In a way
  - 16 Poultry
  - 18 Like most roads
  - 20 Did yard work
  - 22 Scanning
  - 23 Cornered
  - 24 Lake of radio
  - 25 Slip-on shoe
  - 28 Prom goers
  - 30 Without help
  - 31 Soda buy
  - 32 Stiller's wife
  - 34 Drill target
  - 36 Hefty

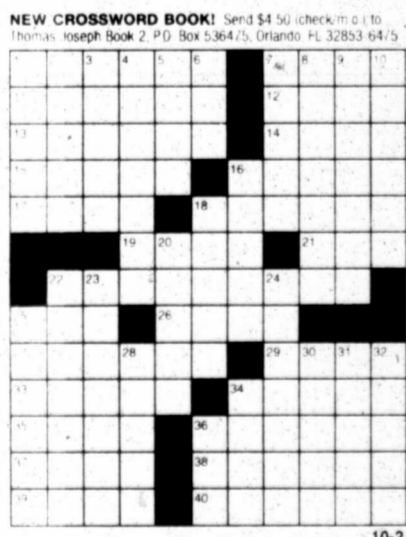

## Marmaduke



## The Family Circus

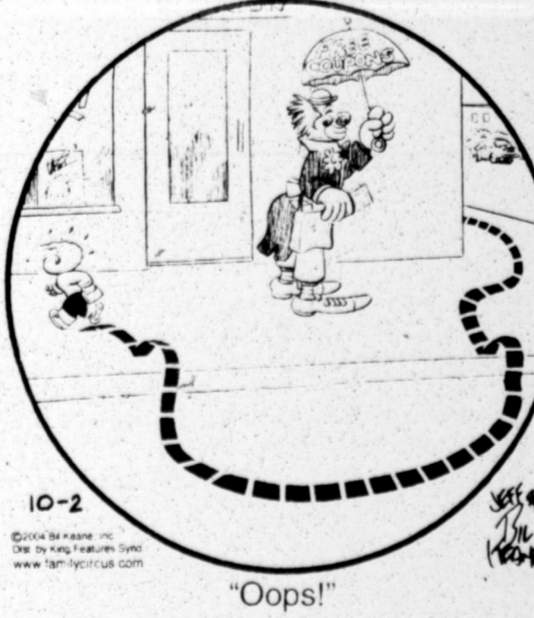

## B.C.

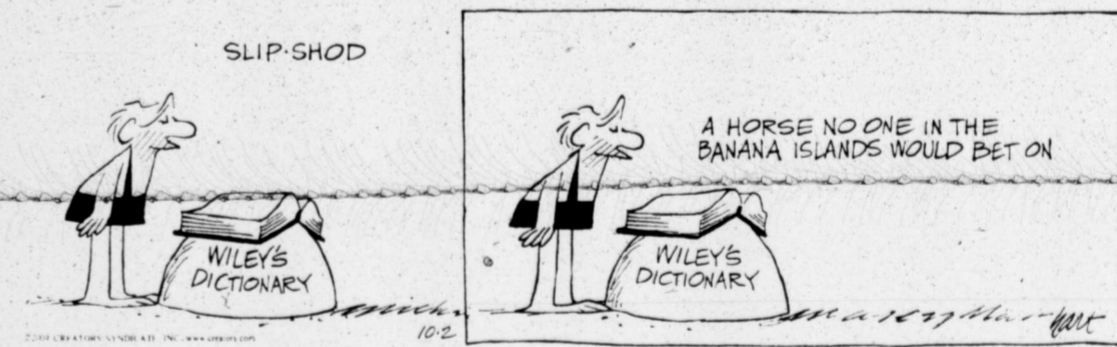

## Hagar The Horrible



## Peanuts



## Flo & Friends



## Blondie





# MARQUEE

**SUNDAY, October 3, 2004  
to  
SATURDAY, October 9,  
2004**

*FAIRVIEW CEMETERY ASSOC.  
1500 DUNCAN . 665-2412  
"SERVING PAMPA FOR 99 YEARS!"*

*~NON-PROFIT ASSOCIATION  
~LOT~OWNER OWNED CEMETERY  
~PRE-NEED ARRANGEMENTS AND FINANCING  
~OVER 8,000 UNDEVELOPED SPACES AVAILABLE*

**CATCH A DEAL  
For Dad**



- CD/DVD MP3 Decoder Home Theatre System
- VCR & DVD Players
- DVD/VCR Combo w/True Flat Screen

We Will Meet Or Beat The Competitors Price Everyday

**BEST SALES & RENTALS**  
201 N. CUYLER • 669-0558

O  
C  
T  
  
O  
3  
  
2  
0  
0  
4

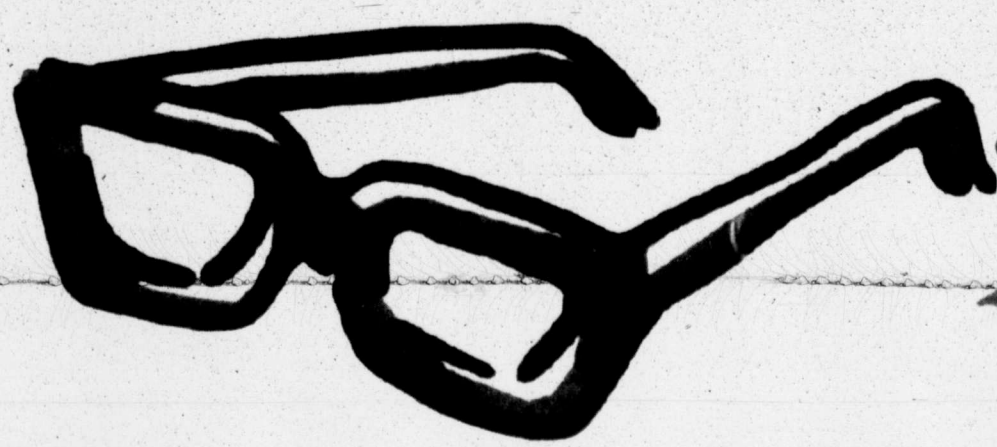

## SIGHT NIGHT

**DONATE YOUR OLD EYE GLASSES TO THE PAMPA LIONS CLUB TO BE SENT TO THE RECYCLING CENTER.**

**POSTAL CARRIERS WILL PICK UP YOUR GLASSES FROM YOUR MAIL BOXES ON OCTOBER 30TH!**

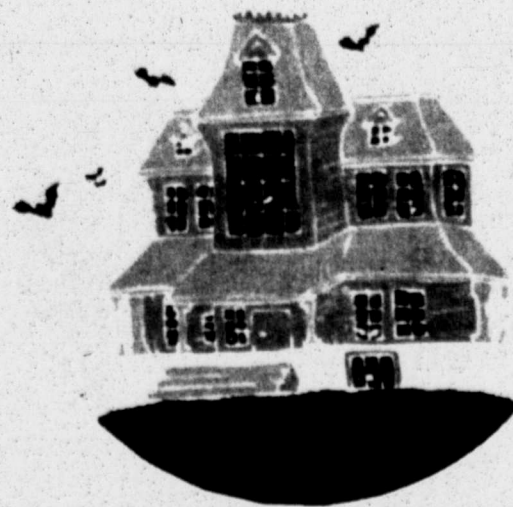

**DONATIONS CAN ALSO BE MADE DURING THE MONTH OF OCTOBER TO THE PAMPA POST OFFICE. JUST LOOK FOR THE DROP OFF BUCKET!**

Ad Courtesy of Pampa Regional Medical Center

# Texas Railroad Commission posts monthly oil, gas statistics

AUSTIN — The Texas Railroad Commission issued a total of 1,339 original drilling permits in August 2004 compared to 1,047 in August 2003. The August total included 1,104 permits to drill new oil and gas wells, 28 to re-enter existing well bores, and 207 for re-completions. Permits issued in August

2004 included 306 oil, 445 gas, 560 oil and gas, 19 injection, zero service and nine other permits. Texas preliminary July 2004 crude oil production averaged 910,201 barrels daily, down from the 937,487 barrels daily average of July 2003. The preliminary Texas crude oil

production figure for July 2004 is 28,338,570 barrels, a decrease from 29,194,128 barrels reported during July 2003. In August 2004, operators reported 358 oil, 520 gas, 23 injection and two other completions compared to 325 oil, 485 gas, 23 injection, and eight other during August 2003.

Total well completions for 2004 year to date are 7,232, up from 6,673 recorded during the same period in 2003. Operators reported 755 holes plugged and 94 dry holes in August 2004 compared to 730 holes plugged and 57 dry holes in August 2003. Texas oil and gas wells produced

461,513,476 Mcf (thousand cubic feet) of gas based upon preliminary production figures for July 2004, up from the July 2003 preliminary gas production total of 453,561,395 Mcf. Texas production in July 2004 came from 136,728 oil and 64,685 gas wells.

TABLE 1—AUGUST TEXAS OIL AND GAS DRILLING PERMITS AND COMPLETIONS BY DISTRICT

RAILROAD COMMISSION DISTRICT	PERMITS TO DRILL OIL/GAS HOLES	OIL COMPLETIONS	GAS COMPLETIONS
(1) SAN ANTONIO AREA	47	2	16
(2) REFUGIO AREA	68	17	27
(3) SOUTHEAST TEXAS	111	20	61
(4) DEEP SOUTH TEXAS	127	6	81
(5) EAST CENTRAL TX	62	3	33
(6) EAST TEXAS	158	17	90
(7B) WEST CENTRAL TX	71	22	18
(7C) SAN ANGELO AREA	166	46	107
(8) MIDLAND	173	133	10
(8A) LUBBOCK AREA	72	52	2
(9) NORTH TEXAS	187	34	42
(10) PANHANDLE	97	6	33

TABLE 2 - JULY TEXAS TOP TEN OIL AND GAS PRODUCING COUNTIES RANKED BY PRELIMINARY PRODUCTION

COUNTY	CRUDE OIL (BBL)	COUNTY	TOTAL GAS (MCF)
1. GAINES	2,315,237	1. ZAPATA	23,836,582
2. YOAKUM	2,108,357	2. FREESTONE	20,752,068
3. ANDREWS	1,888,254	3. PANOLA	19,873,629
4. HOCKLEY	1,737,647	4. WEBB	19,432,574
5. ECTOR	1,669,500	5. HIDALGO	18,147,397
6. SCURRY	1,128,552	6. PECOS	15,322,082
7. MIDLAND	881,355	7. WISE	14,909,182
8. CRANE	865,769	8. STARR	11,766,044
9. PECOS	805,563	9. DENTON	11,418,385
10. UPTON	637,141	10. YOAKUM	10,742,824



Tralee contest winner

During Chautauqua, an annual Labor Day celebration sponsored by Pampa Fine Arts Association, Tralee Crisis Center held a coloring contest. Nikki Anderson was the winner in the 6- to 8-year-old age group.

# COMMUNITY CAMERAS

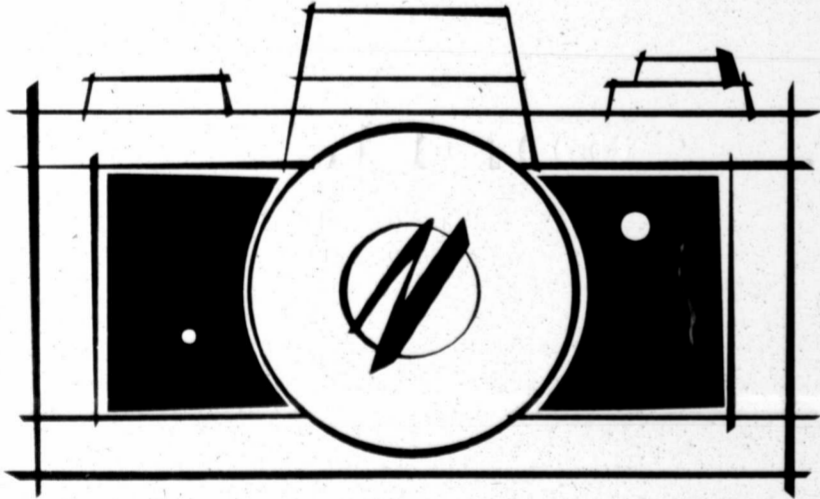

The new **DIGITAL COMMUNITY CAMERAS** are here! We want to share with our readers events throughout the community ... so come by to borrow a camera for Church Socials, Family Reunions, School Activities or Any Other Ideas You Have!

# THE PAMPA NEWS

403 W. ATCHISON • 669-2525

## Menus

Week of October 4-8

### Pampa Schools MONDAY

Breakfast: Waffle sticks.  
Lunch: Soft burritos or macaroni/cheese, pinto beans, Spanish rice, applesauce.

### TUESDAY

Breakfast: Biscuits.  
Lunch: Chicken fried steak or chicken nuggets, mashed potatoes, spinach, pineapple, rolls.

### WEDNESDAY

Breakfast: Pancakes.  
Lunch: Cheeseburger pockets, English peas, salad, fruit.

### THURSDAY

Breakfast: Cinnamon toast.  
Lunch: Corndogs or beef/cheese nachos, French fries, blackeyed peas, fruit, chocolate cake.

### FRIDAY

Breakfast: Cereal, toast.  
Lunch: Salisbury steak or hamburgers, sliced potatoes, lettuce/tomatoes, peaches, rolls.

### Lefors Schools MONDAY

Breakfast: Pop Tarts, cold cereal, toast, juice, milk.  
Lunch: Chicken strips or steak fingers, potatoes, gravy, green beans, dessert, rolls, salad bar, milk.

### TUESDAY

Breakfast: Egg muffins, cold cereal, toast, juice, milk.  
Lunch: Ravioli or pigs in a blanket, peas, fried okra, apple sauce, salad bar, milk.

### WEDNESDAY

Breakfast: French toast, cold cereal, toast, juice, milk.  
Lunch: Chicken spaghetti or chicken nuggets, steamed broccoli, mixed vegetables, peaches, salad bar, milk.

### THURSDAY

Breakfast: Breakfast bars, cold cereal, toast, juice, milk.  
Lunch: Sub-sandwiches or tomato soup, French fries, pickles, carrots/celery sticks, fruit cups, salad bar, milk.

### FRIDAY

Breakfast: Cold cereal, toast, juice, milk.  
Lunch: Cheese pizza or peanut butter and jelly sandwiches, corn, oranges, salad bar, milk.

### Kid's Cafe OCT. 5

Corndogs, French fries, pork and beans, cake.

### OCT. 7

Hamburger patties, brown gravy, mashed potatoes, green beans, cookies.

### Senior Citizens MONDAY

Chicken fried steak or chicken spaghetti, mashed potatoes, spinach, beets, beans, marble cake or banana pudding, slaw, tossed or jello salad, hot rolls or cornbread.

### TUESDAY

Pork roast/dressing or chicken leg quarters, mashed potatoes, green bean casserole, carrots, beans, jello cake or bread pudding, slaw, tossed or jello salad, hot rolls or cornbread.

### WEDNESDAY

Roast beef brisket/brown gravy or cook's choice, mashed potatoes, broccoli/cheese, buttered squash, beans, cherry chocolate cake or apple pie, slaw, tossed or jello salad, hot rolls or cornbread.

### THURSDAY

Chicken strips or liver/onions, curly fries, California blend, chuckwagon corn, beans, ugly duckling cake or butterscotch icebox pie, slaw, tossed or jello salad, hot rolls or cornbread.

### FRIDAY

Catfish/hushpuppies or tamales/chili/cheese, potato wedges, cheese hominy, beans, brownies or tapioca, slaw, tossed or jello salad, garlic bread, hot rolls or cornbread.

### Meals On Wheels MONDAY

Steak fingers, gravy, broccoli casserole, carrots, Rice Krispie treats.

### TUESDAY

Roast, mashed potatoes, green beans, peaches.

### WEDNESDAY

Oven-fried chicken, corn, baked potatoes, Waldorf salad.

### THURSDAY

Turkey, rice pilaf, English peas, yam apple baked.

### FRIDAY

Catfish, pinto beans, coleslaw, apricots.

## Survey

Continued from Page 7-B

have allowed our producers to be more internationally competitive."

Texas farm operators selected to participate in this year's survey will soon be notified by letter, and inter-

viewers will visit participants at their convenience to collect the data.

ARMS is one example of how the USDA and producers work together to provide meaningful, accurate and objective statistical information that makes U.S. agriculture and rural communities among the most robust in the world.

The USDA uses results of

the ARMS data when publishing information on agricultural chemical usage and analyzing commodity production income and costs in a series of reports in 2005.

All agricultural statistics published by NASS are available at [www.usda.gov/nass/](http://www.usda.gov/nass/). For more information, call 1.800.626.3142.

POLICIES... V  
responsible f  
insertion. Re  
er reserves th  
NOTICE... Al  
illegal to ad  
handicap, fa  
crimination.  
any advertis  
dwellings ad

FOR R

Horoscop

**HAPPY BIR**  
Oct. 3, 2004:  
You have a t  
sensitive and  
can choose to  
tic by refusin  
knee-jerk reac  
bit. Travel an  
force a better  
ful with peop  
could easily p  
eyes. You war  
of everyone.  
and creativity  
tial, both emot  
ally. If you ar  
can be challer  
into power str  
gle, once mo  
someone migh  
like him or h  
she is. You d  
meeting some  
opens doors.

The Stars Sh  
You'll Have:  
3-Average: 2-

**ARIES** (Mar  
★★★★ M  
reach out for  
news. Visit w  
don't. A frien  
involving the  
around water.  
out as long as  
This Week: I  
low profile. I  
home.  
**TAURUS** (Ap  
★★★ Think  
your income.  
some interesti  
your creativit  
hard though.  
ure might be l  
a promotion,  
raise. Tonig  
someone wh  
equally creati  
This Week: M  
you wish ren  
your ideas, bu  
to agree!  
**GEMINI** (Ma  
★★★★ En  
in might be r  
you realize, b  
everyone in  
change-on th  
add to your ha

# The Pampa News Classifieds

**POLICIES...** We ask that you check your ad after its first insertion for mistakes. THE PAMPA NEWS is not responsible for more than ONE incorrect insertion or omission on any ad ordered for more than one insertion. Requests for corrections should be made within 24 hours of the first publication. The publisher reserves the right to edit, reject or properly classify any copy.

**NOTICE...** All Real Estate advertised herein is subject to the Federal Fair Housing Act, which makes it illegal to advertise "any preference, limitation, or discrimination because of race, color, religion, sex, handicap, familial status or national origin, or intention to make any such preference, limitation or discrimination." State law also forbids discrimination based on these factors. We will not knowingly accept any advertising for real estate which is in violation of the law. All persons are hereby informed that all dwellings advertised are available on an equal opportunity basis.

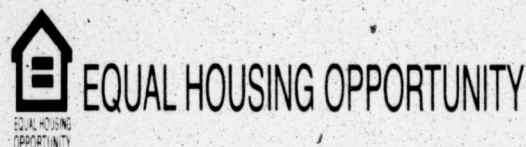

FOR RATES AND ADDITIONAL INFORMATION CALL 669-2525

## Horoscope for Sunday, October 3, 2004

### HAPPY BIRTHDAY for Sunday, Oct. 3, 2004:

You have a tendency to be overly sensitive and critical of yourself. You can choose to change this characteristic by refusing to respond to your knee-jerk reactions and detaching a bit. Travel and education will reinforce a better self-image. Do be careful with people you meet, as they could easily pull the wool over your eyes. You want to think only the best of everyone. Use your imagination and creativity to increase your potential, both emotionally and professionally. If you are attached, partnerships can be challenging, as you could get into power struggles. If you are single, once more, tread with care, as someone might not be all you would like him or her to be or think he or she is. You do have the potential of meeting someone special. GEMINI opens doors.

The Stars Show the Kind of Day You'll Have: 5-Dynamic; 4-Positive; 3-Average; 2-So-so; 1-Difficult

### ARIES (March 21-April 19)

\*\*\*\*\* Make Sunday calls and reach out for others. Catch up on news. Visit with those you normally don't. A friend makes a suggestion involving theater, music or being around water. Take it. Tonight: Hang out as long as you want.

This Week: Plan on maintaining a low profile. If you can, work from home.

### TAURUS (April 20-May 20)

\*\*\* Think of ways to increase your income. You'll come up with some interesting ideas. Others admire your creativity. Do expect to work hard though. A boss or authority figure might be happy to help you with a promotion, overtime, bonus or pay raise. Tonight: Brainstorm with someone who knows you and is equally creative.

This Week: Making money charges you with renewed energy. Express your ideas, but don't expect everyone to agree!

### GEMINI (May 21-June 20)

\*\*\*\*\* Energizing others to join in might be more of an effort than you realize, but most worthwhile for everyone involved. Consider a change-on the home front that will add to your happiness in the next few

weeks. Tonight: Whatever puts a smile on your face.

This Week: Use Monday and Friday for positive, strong actions. Check financial commitments midweek.

### CANCER (June 21-July 22)

\*\*\* Schedule an intimate day with a loved one, family member or just the cat! You need some downtime more than you realize. Carefully consider a purchase in the next few weeks. Choose your words with care. Tonight: Share quietly with a loved one.

This Week: The moody Crab lives up to its reputation. You go from low to high to mediocre and repeat the cycle again and again.

### LEO (July 23-Aug. 22)

\*\*\*\*\* Do exactly what you want. Much of what is on your mind keeps you close to home. Catch up on family news and be willing to indulge others in a unique manner. In fact, give even more of yourself. Tonight: Out and about with friends.

This Week: Push yourself on Monday and Friday. Feel free to maintain a very low profile otherwise.

### VIRGO (Aug. 23-Sept. 22)

\*\*\*\*\* You might not feel up for a must appearance, yet you seem to make quite an impression when you show up on the scene. You might assume more responsibility than you had originally anticipated, but in the long run, your finances will benefit. Tonight: Visit with an older relative.

This Week: Push easily could come to shove. Be careful from Thursday on, as something could backfire.

### LIBRA (Sept. 23-Oct. 22)

\*\*\*\*\* Experiment and stay open to different ideas, styles and cultures. Sometimes the mainstream might be far too conservative, and not willing to venture into unknown turf. Use care with a person you meet today or in the near future. Tonight: Listen to music. This Week: Prepare to assume the reins of command. You might feel as if you are on a bucking horse for a good part of the week.

### SCORPIO (Oct. 23-Nov. 21)

\*\*\*\*\* You get what you want once more because of your ability to relate. You have a way of making someone feel as if he or she is the most important person in your world. Use your people skills in the next few weeks even more often. Tonight: With a special person.

This Week: Deal with others and gain more insight and information. Take a stand on Thursday.

### SAGITTARIUS (Nov. 22-Dec. 21)

\*\*\*\*\* Others seek you out. You could find yourself walking in a day-dream or living out a very special moment. Someone around you might pay you a compliment that has you smiling for quite a while. This person means what he or she says. Tonight: Don't count on it being an early night.

This Week: Work with others. In fact, keep your opinions to yourself - if you can!

### CAPRICORN (Dec. 22-Jan. 19)

\*\*\*\*\* You might have a project in mind. Some might decide to get a head start on the workweek, whereas others might find researching a trip or heading out to the movies an excellent choice. Understand another by walking in his or her shoes. Tonight: Early to bed.

This Week: Swing with the moment. Let others lay their cards on the table first. Use Thursday on for debate.

### AQUARIUS (Jan. 20-Feb. 18)

\*\*\*\*\* Your playfulness attracts many. A good time is had by all, especially you. In fact, you could be delighted by the warmth someone expresses. A key person might want much more attention. Why not? Tonight: Add sizzle to the night.

This Week: Funnel creativity into work. By Thursday, you want out of the office. Network. Socialize.

### PISCES (Feb. 19-March 20)

\*\*\* Stay close to home if you wish, but don't be surprised by the many calls or knocks on your door. Your popularity soars. Everyone seems most indulgent. Follow your intuition, and you could be delighted. Work together as a team. Tonight: Go for cozy.

This Week: You get ideas left and right. Timing, my dear Fish, is everything. Use your finely tuned intuition.

### BORN TODAY

Author Gore Vidal (1925), singer Chubby Checker (1941), musician Tommy Lee (1962)

\*\*\*

Jacqueline Bigar is on the Internet at <http://www.jacquelinebigar.com>.

© 2004 by King Features Syndicate Inc.

### Realtors

**Norma Ward REALTY**  
669-3346  
Jim Ward...665-1593  
Norma Ward,  
GRI, Broker

### 5 Special Notices

ADVERTISING Material to be placed in the Pampa News, MUST be placed through the Pampa News Office Only.

### 13 Bus. Opp.

FREEMAN'S Flowers & Greenhouse for sale. Structures, property, business & inventory. \$25,000. 806-355-4451.

ABSOLUTE GOLDMINE! 60 vending machines / exc. locations. All for \$10,995. 800-234-6982.

### 14d Carpentry

NEW Construction. Remodeling. Comm/ Residential. Deaver Construction. 665-0447.

OVERHEAD DOOR REPAIR Kidwell Construction. Call 669-6347.

STODDARD CONSTR. All types of remodeling, drywall, etc. References. Call Dustin. 886-7926.

ADDITIONS, remodeling, roofing, cabinets, painting, all types repairs. Mike Albus. 665-4774.

### 14e Carpet Serv.

NU-WAY Cleaning service, carpets, upholstery, walls, ceilings. Quality doesn't cost. It pays! No steam used. Bob Marx owner-operator. 665-3541, or from out of town, 800-536-5341.

### 14h Gen. Serv.

COX Fence Company. Repair old fence or build new. Free estimates. Call 669-7769.

IS your House or Foundation Settling? Cracks in bricks or walls? Door won't close? Call Childers Brothers, Inc. Stabilizing & Foundation Leveling. 1-800-299-9563 or 806-352-9563 Amarillo.

Dale West Fence & Deck Sealing Weather seal your fence or deck. Wash & seal your old fence or deck. Free estimates! 440-1581 or 665-7594

J.W.'S Repairs. Roofing, Fencing, Concrete, Dry-wall, Painting and More. Free Estimates. No Job too Small! Call Jeremy at 662-9868.

WE Do Almost Anything. Mowing, Haul Off, Ect. Honey Do's. 1-806-231-9017.

### 14n Painting

INT./EXT. painting, mud tape. 35 yr. exp. References. Call "Gene" Calder 665-4840.

### 14s Plumbing/Heat

JACK'S Plumbing & Faucet Shop, 715 W. Foster, 665-7115. Faucets, plumbing supplies, new constr., repair, remodeling, sewer / drain cleaning, septic systems installed. Visa/MC

Larry Baker Plumbing Heating/ Air Conditioning Borger Hwy. 665-4392

### VEHICLE AUCTION

SAT. Oct. 9TH, 10:33 a.m.  
Loc. Pampa, Tx., 701 W. Brown (Hwy. 60 / 152) from Inter. of 70 & 60/152 (Brown St.) take Hwy. 60 / 152 East approx. three or four blocks.

60 to 80 Used Cars, Pickups, SUVs & Vans  
Preview From 2-5 p.m., Friday  
Dealers & Individuals Welcome  
Cash, Cashiers Check or Personal Check  
With Bank Letter or Credit  
Individual Buyer Responsible for Tag, Title & Tax

We will need copies of Dealer's Licenses, Dealers & Individuals Required to Sign AS IS form  
For Info:

LYNDON LOYD AUCTIONEERS (7119)  
806-826-5850 or 334-0407  
Web Address [www.loydsauction.com](http://www.loydsauction.com)  
E-Mail [lyndonloyds@comcast.com](mailto:lyndonloyds@comcast.com)

### RENT-A-CENTER GREAT SALES OPPORTUNITY FOR EXTRA \$\$ SATURDAYS ONLY-\$12/HOUR

Rent-A-Center, the nation's largest rent-to-own company of furniture, appliances and electronics with stores in all 50 states, Puerto Rico and Canada, has immediate openings at its storefront locations for all the positions of Sales Associate to work 9:00 am till 7:00 pm SATURDAYS ONLY! Applicants must be energetic, conscientious self starters experienced working with the public in order to take advantage of this great opportunity to earn money for those extra needs by greeting and acknowledging customers, assisting customers in product decisions both in the store and on the phone. Additional duties may include scheduling customer service including delivery, product service and pick-up of merchandise. Prior retail sales, customer service related experience is a plus. If you are a professional seeking a part-time position and possess top-notch customer service skills, excellent oral communication and listening skills and have a high school diploma or equivalent, apply today.

This position is only available at certain Rent-A-Center sites. If interested, please apply in person at the below store location:  
1700 N. HOBART, PAMPA, TX 79065  
EOE

### 14u Roofing

Carpentry, Roofing, Replacement windows, steel siding & trim Jerry Nicholas 669-9991, 662-8169

### 21 Help Wanted

#### INNOVATIVE STAFFING SOLUTIONS LLC

#### NOW HIRING TEMPORARY AND CAREER POSITIONS!

NEED IMMEDIATELY!

Apply at Pampa Office:

**Mechanic**  
\*Working in Pampa  
\*Compressor or diesel experience required

**Road Construction**  
\*Workers needed in the Wheeler and Canadian areas.  
Hard Workers Only!  
Good Hours,  
Good Pay,  
Good Opportunity!  
\*Drug Screen Required  
Please contact:  
Innovative Staffing Solutions, LLC,  
806-665-2991

**Licensed Chemical Dependency Counselor**  
\*Drug screen and background check required  
\*Confidentiality a must!!

**Drug Screen Required**  
Never a fee to applicant!

1224 N. Hobart St., NBC Plaza II, Ste. 11 Pampa, TX 79065  
Phone (806) 665-2991

DEPARTMENT OF FAMILY AND PROTECTIVE SERVICES Child Protective Services Specialist II-IV C-01-04-023

The Protective Services Specialist is responsible for providing generic Child Protective Services for a large rural area and to work with various child welfare boards. The position interacts routinely with the Department of Family and Protective Services staff, law enforcement agents, juvenile and adult probation staff; various community agents from schools and other community members, therapists, Court Appointed Special Advocates, foster parents and all types of clientele from rural communities. Initial Selection Criteria: Graduation from an accredited four-year college or university. Additional Information: Travel 40% of the time. Salary Range: \$2409.75-\$2718.45. Job Location: Pampa. For more information, you may visit our web site at [www.hhsc.state.tx.us](http://www.hhsc.state.tx.us), or contact Pampa Office at (806)669-1888, 1517 N. Banks, Pampa. Please fax State Application to (512)339-5803.

The Protective Services Specialist is responsible for providing generic Child Protective Services for a large rural area and to work with various child welfare boards. The position interacts routinely with the Department of Family and Protective Services staff, law enforcement agents, juvenile and adult probation staff; various community agents from schools and other community members, therapists, Court Appointed Special Advocates, foster parents and all types of clientele from rural communities. Initial Selection Criteria: Graduation from an accredited four-year college or university. Additional Information: Travel 40% of the time. Salary Range: \$2409.75-\$2718.45. Job Location: Pampa. For more information, you may visit our web site at [www.hhsc.state.tx.us](http://www.hhsc.state.tx.us), or contact Pampa Office at (806)669-1888, 1517 N. Banks, Pampa. Please fax State Application to (512)339-5803.

DEPARTMENT OF FAMILY AND PROTECTIVE SERVICES Child Protective Services Specialist II-IV C-01-04-023

TPMHMR, 901 Wallace Amarillo, TX 79106 806-358-1681 An Equal Opportunity Employer

### 21 Help Wanted

DEPARTMENT OF FAMILY AND PROTECTIVE SERVICES Child Protective Services Specialist II-IV C-01-04-023

The Protective Services Specialist is responsible for providing generic Child Protective Services for a large rural area and to work with various child welfare boards. The position interacts routinely with the Department of Family and Protective Services staff, law enforcement agents, juvenile and adult probation staff; various community agents from schools and other community members, therapists, Court Appointed Special Advocates, foster parents and all types of clientele from rural communities. Initial Selection Criteria: Graduation from an accredited four-year college or university. Additional Information: Travel 40% of the time. Salary Range: \$2409.75-\$2718.45. Job Location: Pampa. For more information, you may visit our web site at [www.hhsc.state.tx.us](http://www.hhsc.state.tx.us), or contact Pampa Office at (806)669-1888, 1517 N. Banks, Pampa. Please fax State Application to (512)339-5803.

The Protective Services Specialist is responsible for providing generic Child Protective Services for a large rural area and to work with various child welfare boards. The position interacts routinely with the Department of Family and Protective Services staff, law enforcement agents, juvenile and adult probation staff; various community agents from schools and other community members, therapists, Court Appointed Special Advocates, foster parents and all types of clientele from rural communities. Initial Selection Criteria: Graduation from an accredited four-year college or university. Additional Information: Travel 40% of the time. Salary Range: \$2409.75-\$2718.45. Job Location: Pampa. For more information, you may visit our web site at [www.hhsc.state.tx.us](http://www.hhsc.state.tx.us), or contact Pampa Office at (806)669-1888, 1517 N. Banks, Pampa. Please fax State Application to (512)339-5803.

The Protective Services Specialist is responsible for providing generic Child Protective Services for a large rural area and to work with various child welfare boards. The position interacts routinely with the Department of Family and Protective Services staff, law enforcement agents, juvenile and adult probation staff; various community agents from schools and other community members, therapists, Court Appointed Special Advocates, foster parents and all types of clientele from rural communities. Initial Selection Criteria: Graduation from an accredited four-year college or university. Additional Information: Travel 40% of the time. Salary Range: \$2409.75-\$2718.45. Job Location: Pampa. For more information, you may visit our web site at [www.hhsc.state.tx.us](http://www.hhsc.state.tx.us), or contact Pampa Office at (806)669-1888, 1517 N. Banks, Pampa. Please fax State Application to (512)339-5803.

THERAPIST TECHNICIAN V ASCI / Pampa WORKSHOP DIRECTOR  
Salary: \$20592 / yr. with generous benefit package  
Texas Panhandle Mental Health Retardation has an opening for a Mental Retardation Workshop Director in Pampa. Duties include, responsible for the general success of the workshop. Responsibility includes: supported employment, production, program developer duties, quality control in the vocational area, as well as social and educational development, and development of short and long term goals.  
Qualifications: High school diploma or GED, plus two(2) years of work experience in the therapeutic activities. Must have a minimum of eighth grade reading comprehension level as evidenced by score on the Adult Basic Learning Exam (ABLE) test. Must have a valid Texas driver's license. Previous supervisory experience, computer literate, ability to work with the mentally retarded. Knowledge of community and able to work with an Advisory Board. Apply at:

TPMHMR, 901 Wallace Amarillo, TX 79106 806-358-1681 An Equal Opportunity Employer

FOODSERVERS & Host positions available. Day time opportunities. Dos Caballeros, 1333 N. Hobart, 2-5 pm Daily

CLARENDON COLLEGE  
Mathematics Instructor  
The college invites applications for the position of Mathematics Instructor. Hold a master's degree with a minimum of 18 graduate hours in mathematics. Prior teaching experience is required; a minimum of three years teaching experience at a community college is preferred. Consideration will be given to candidates with a second teaching field. Primary teaching duties will be at the Pampa Center, Pampa, Tx.  
Developmental Reading and Writing Instructor  
The college invites applications for the position of Developmental Reading and Writing Instructor. Hold at least a bachelorette degree in a discipline related to the teaching assignment (Reading and/or English) and have either teaching experience in the discipline related to the assignment or graduate training in remedial education. Master's degree is a plus, but is not required.  
Screening of applicants will begin on or about October 22, 2004 and continue to the position is filled. Send letter of application, resume, transcripts, and the names, addresses, and telephone numbers of three professional references to: Darlene Spier, Assistant to the President, Clarendon College, Box 968, Clarendon, TX 79226. Clarendon College is an equal opportunity employer.

Subscribe to The Pampa News today 669-2525

### 21 Help Wanted

KITCHEN help needed: Must be able to work some mornings and some evening. Apply within at Dyers BBQ.

NOTICE  
Readers are urged to fully investigate advertisements which require payment in advance for information, services or goods.

PAMPA NEWS Carrier Needed  
Come by 403 W. Atchison & fill out application. Must be at least 13 yrs. old. No phone calls please

OWNER operators / drivers needed to haul product from area cotton gins. Contact JBK Express, 1-800-381-0279.

ST. Matthew's Episcopal Day School is currently seeking a full-time and part-time daycare workers. Applicants with a professional and positive attitude, a nurturing disposition and exc. references will be considered.  
Apply 727 W. Browning

Fresenius Medical Care  
World's Largest Integrated Dialysis Company in now seeking qualified applicants for the following position:

Patient Care Technician M-W-F  
Qualifications: High School Diploma or GED  
A desire to work as a team player  
Love to be around people

Fresenius Medical Care  
Provides Competitive Salaries, 401K, Pension Plans, Full Medical Benefits, etc.  
Apply in person at Pampa Dialysis Center 2545 Perryton Pkwy Pampa, Texas 79065

FOODSERVERS & Host positions available. Day time opportunities. Dos Caballeros, 1333 N. Hobart, 2-5 pm Daily

### CLARENDON COLLEGE

Mathematics Instructor

The college invites applications for the position of Mathematics Instructor. Hold a master's degree with a minimum of 18 graduate hours in mathematics. Prior teaching experience is required; a minimum of three years teaching experience at a community college is preferred. Consideration will be given to candidates with a second teaching field. Primary teaching duties will be at the Pampa Center, Pampa, Tx.

### Developmental Reading and Writing Instructor

The college invites applications for the position of Developmental Reading and Writing Instructor. Hold at least a bachelorette degree in a discipline related to the teaching assignment (Reading and/or English) and have either teaching experience in the discipline related to the assignment or graduate training in remedial education. Master's degree is a plus, but is not required.  
Screening of applicants will begin on or about October 22, 2004 and continue to the position is filled. Send letter of application, resume, transcripts, and the names, addresses, and telephone numbers of three professional references to: Darlene Spier, Assistant to the President, Clarendon College, Box 968, Clarendon, TX 79226. Clarendon College is an equal opportunity employer.

OCTOBER 3 2004

# SEPTEMBER SPECIAL

## 6 LINES 6 DAYS

# \$16.00

**21 Help Wanted**  
**PULLING** Unit Operator, roustabout gang pusher, backhoe operator. CDL A. Must Apply at Premier Well Service. 2101 McCullough, Pampa.

**21 Help Wanted**  
 DO you have a flair for cooking? Are you responsible, fun & energetic? Apply in person for our Cook Position at the Merced House, 812 W. 25th.

**21 Help Wanted**  
**CALDWELL** Prod. needs Exp. Pulling Unit Operator \$14 hr for top operator. 6 pd. holidays & 1 week pd. vacation per yr. Steady work. Apply 2 mi. W. on Hwy 60, 665-8888.

**NOTICE:** All ads that contain phone numbers or give reference to a number with an area code of 809 or a prefix of 011 are international toll numbers and you will be charged international long distance rates. For more information and assistance regarding the investigation of work at home opportunities and job lists, *The Pampa News* urges its readers to contact the Better Business Bureau of South Texas, 609 S. International Blvd., Weslaco, Tx. 78596, (210) 968-3678.

**PAMPA NEWS CARRIER**  
 Needed For CANADIAN, TX.  
 Apply at  
**PAMPA NEWS**  
 (ask for Debbie)  
 403  
 W. Atchison  
 669-2525  
 1-800-687-3348

**TURNER TRANSPORTATION**  
 Truck Drivers Needed  
 • 6 days on 2 days off  
 • Paid vac. after 1 yr.  
 • After 90 days company pays employee health insurance and uniforms  
 • Safety Bonus and Performance Bonuses paid monthly  
 • Need Class A CDL with good driving record  
 • Pass DOT drug screening  
 • Paid Weekly  
 • Competitive wages  
 Drivers needed in Wheeler, Perryton, Canadian and Elk City  
**806-323-8301**

**21 Help Wanted**  
**TRUCK DRIVER WANTED**  
 Immediate opening  
 Requirements:  
 • CDL Class A & DOT Physical  
 • Hazmat Endorsement & Oilfield Exp. a plus  
 • Must pass DOT Drug Screen  
 Benefits Available  
 Apply in person  
 D.E. Chase, Inc.  
 1445 S. Barnes  
 Pampa, Tx.  
 No phone calls!

**21 Help Wanted**  
**PART TIME CLERICAL** position available. Computer and telephone skills required. Excellent benefits. Applications / resumes being accepted at W-B Supply Co., 111 Naida str., Pampa. EOE.

**SWINE GENETICS COMPANY NOW ACCEPTING APPLICATIONS**  
 Smithfield Premium Genetics, (SPG), the leader in world class swine genetics is seeking to fill positions at our new facility East of Pampa. SPG's primary focus is on producing quality breeding stock for the swine industry. We are a state-of-the-art swine genetics company seeking qualified people for the following positions:

**Herd Tech I Sanitizer**  
 The ideal candidates will have a steady work history, be reliable and have the desire to work in a progressive, quality oriented, modern agriculture production operation.

We offer an excellent benefit package to include paid vacation and holidays, paid sick leave, pension plan, 401(k), medical/dental, vision, life and LTD insurance and more. Qualified candidates can apply in person at the Smithfield Premium Genetics, 11 miles East of Pampa on Hwy 60 between the hours of 10am & 3pm.  
 DOES your husband need a little help fm? \$1000-\$4000 a mon. from home. Free car. 1-877-419-9022.

**21 Help Wanted**  
**HOUSEKEEPER** needed. once a week. Call 806-336-1053.  
**PAK -A- BURGER** Hiring individual that can work either days or evenings. Come by 1608 N. Hobart.

**WHEELER Feed Yard**, Accounting, organization, & computer skills req. Great pay depending on skills. Advancement opp. Call John. (806) 826-5584

**GRAIN Millwrights & Welders** for 1 yr. long job in Puerto Rico. 10,000 yd. concrete job in Northern Iowa. 1 yr. long feed mill rebuild in Maine. Wanted laborers & exp. people. Call 740-360-1907 for application. Mogens Steel Erectors.

**50 Building Suppl.**  
 White House Lumber  
 101 S. Ballard  
 669-3291  
**HOUSTON LUMBER**  
 420 W. Foster  
 669-6881

**60 Household**  
**HOT TUB/SPA** 2004 model. 6/7 person, 31 jets, chemical free. 5 hp, waterfall, ozonator, gorgeous redwood cabinets, w/lounger air injection system, full warranty, unused in package cost \$6950. Will sell, \$3600. 806-670-9337

**\*WHEAT SEED\***  
 New varieties available for 2004  
**\*AGRI PRO\* Tam III**  
 Excellent yield and grazing potential. Good drought tolerance, high test weight. Excellent in tough, dry conditions, stripe rust tolerant. Great all purpose wheat.  
**Jagalene**  
 Excellent yield potential, very good. Winter hardiness, long kernels, and high-test weight. Also available.  
**Dumas**  
 Excellent grazing characteristics. Good straw strength. Responds well to high inputs.  
**Cutter**  
 Good disease package. Winter hardy and good early forage.  
**Longhorn**  
 Beardless, excellent field tolerance. To wheat streak, good forage & grain produce.  
**Certified Available Delivery Available**  
 The best source of information on wheat varieties is **Scott Seed Co.**  
 To find out more call or visit our web site.  
 www.scottseed.net  
 (806)364-3484  
 Hereford Texas

**Serving Farmers since 1946**  
**SWATHING & Baling**  
 Call Timmy Bischel @ 883-2152. Also wanting to do hay on half.

**69 Misc.**  
**ADVERTISING Material** to be placed in the Pampa News MUST be placed through the Pampa News Office Only.  
**FRED Brown Tree and Turf**, Tree/yard spraying, Insect/weed control. Deep root feed. 662-3141  
**ROSA White Pace Attorney**, Bankruptcy, Chap. 7, complete Liquidation of Debt. (806)273-2181.  
**MEMORY Gardens Burial Plot**, Valued at \$1095, asking \$850. 669-1236 or 669-3605.

**80 Pets & Suppl.**  
 1/2 Blue Heeler 1/2 Border Collie puppies for sale. Both working parents. \$50. Call 662-4013.

**95 Furn. Apts.**  
 All real estate advertised herein is subject to the Federal Fair Housing Act, which makes it illegal to advertise "any preference, limitation, or discrimination because of race, color, religion, sex, handicap, familial status, or national origin, or intention to make any such preference, limitation, or discrimination." State law also forbids discrimination based on these factors. We will not knowingly accept any advertising for real estate which is in violation of the law. All persons are hereby informed that all dwellings advertised are available on an equal opportunity basis.

**69 Misc.**  
**GO-KART** for sale, 5 hp. B & S engine, less than 50 hrs. est. \$495. Call 665-6166.  
**GYPSEY Cove Relocation** Red Tag Sale! Oct. 1-31. Numerous Bargains Now! Closed Sun. / Mon. Opening 301 W. Foster, Nov. 2nd, Hrs. 10-5. 669-1400.

**MOVING**, For Sale-treadmill and 2 children's play tables. Great cond! Call 669-0595.

**69a Garage Sales**  
**TANKS** for the memories! Cars, Planes, Trains too. Model Kits 20% Off thru Oct. Gypsy Cove Antique Mall, 1425 Alcock Tell Your Friends!

**2501 Rosewood**, Sun. 1p.m.- 5p.m. All items left from Fri. & Sat. Sale. 1/2 Price.

**75 Feeds/Seeds**  
**\*WHEAT SEED\***  
 New varieties available for 2004  
**\*AGRI PRO\* Tam III**  
 Excellent yield and grazing potential. Good drought tolerance, high test weight. Excellent in tough, dry conditions, stripe rust tolerant. Great all purpose wheat.  
**Jagalene**  
 Excellent yield potential, very good. Winter hardiness, long kernels, and high-test weight. Also available.  
**Dumas**  
 Excellent grazing characteristics. Good straw strength. Responds well to high inputs.  
**Cutter**  
 Good disease package. Winter hardy and good early forage.  
**Longhorn**  
 Beardless, excellent field tolerance. To wheat streak, good forage & grain produce.  
**Certified Available Delivery Available**  
 The best source of information on wheat varieties is **Scott Seed Co.**  
 To find out more call or visit our web site.  
 www.scottseed.net  
 (806)364-3484  
 Hereford Texas

**SCHNEIDER HOUSE APARTMENTS**  
 SENIORS OR DISABLED RENT BASED ON INCOME UTILITIES INCLUDED  
 120 S. RUSSELL  
 665-0415

**PAM APTS**  
 SENIORS OR DISABLED RENT BASED ON INCOME ALL UTILITIES INCLUDED  
 1200 N. WELLS  
 669-2594

**PAMPA MANOR**  
 SENIORS OR DISABLED ASSISTANCE AVAILABLE W/D CONNECTIONS  
 2700 N. HOBART  
 665-2828

**98 Unfurn. Houses**  
**NEW Mgmt!** N&L Investments, 1, 2 & 3 brm. apts., duplexes, homes & comm. prop. 665-4274.  
**CONDO**, 2 bdr., 1 3/4 bath, w/d hookup, fireplace, 1133 E. Harvester. 665-6936, or 665-3788.  
**LEASE / SALE**, 3/1/1, c h/a, appliances, 1905 N. Banks, \$530 + dep. 669-6121.  
**EXCEPTIONALLY NICE CONDO** avail Oct. 8th 2 bdr., 1-3/4 ba. Some appl., w/d hookup w/ fireplace, landscaped courtyard w/ spr. sys., lighted walkway, Gas/water pd 6 mo lease \$400 deposit. \$650 mo. 669-6841 Mon.-Fri. 8-5.

**95 Furn. Apts.**  
**Beautifully furn.**, 1 bdrs. starting at \$350. We pay gas & water, you pay elec. 3&6 mo. leases. Pool & laundry on site.  
**Caprock Apts.**  
 1601 W. Somerville  
 665-7149  
 Mon.-Fri. 8:30-5:30 Sat 10-4

**96 Unfurn. Apts.**  
**AVAILABLE NOW!**  
 1 bdrm unfurn. apts. Newly Remodeled. \$250-\$300 per month. 665-4274

**Bent Creek Apartments**  
 •Lovely 2 & 3 bdr. apts.  
 •All single story units  
 •Electric Range  
 •Frost-free Refrig.  
 •Blinds & Carpet  
 •Washer/Dryer connec.  
 •C/H/A, walk-in closets  
 •Exterior Storage  
 •Front Porches  
**HUD Accepted**  
 1400 W. Somerville  
 Pampa  
 806-665-3292

**CAPROCK APARTMENTS**  
 1, 2, & 3 bdrm. Starting at only \$310. 6 mo. lease available.  
 • Pool  
 • Laundry  
 • Wash/dryer hook-ups  
 • Club room  
 • On-site management  
 • SOFTENED WATER  
 M-F 8:30-5:30 Sat. 10-4  
 1601 W. Somerville  
 806-665-7149

**CLEAN** 1 bdr., stove, refrig., completely renovated, new carpet. All bills paid. 669-3672, 665-5900

**GWENDOLEN** Plaza Apts., 1&2 bdr. Gas / water pd. 3, 6 mo. -1yr. lease. 800 N. Nelson, 665-1875. 1/2 Off Deposit Special.

**LAKEVIEW** Apt. 1 & 2 bdr. unfurn. apt. avail. Ref., dep. req. 669-2981 or 669-4386

**79 Unfurn. Houses**  
**BIG 3** bdr., 1 3/4 ba., 2 liv. areas, sunroom. 2201 Chestnut. \$850 mo. + dep. WAC. 898-2861.

**SALE OR LEASE** Updated 3/2/1, separate den & laundry rm. 1812 Christy. \$685 mo. 665-5667.  
 3 Bdr. Austin Area. New Carpet, Paint, C-Heat & C-Air. Gar., Carpet, Fence. Realtor 665-4180.  
 1425 N. Russell. 3/2/1. \$675 a month. \$300 dep. 1 year lease. (972) 896-6180, or (214) 488-5590.  
 1120 Sandlewood 3 Bedroom. Central Heat and Air. 669-2080 or 440-1969.  
 NICE 3 bdr., 1 ba., breakfast bar, c. h/a. nice tile & carpet. \$550 mo., \$300 dep. 595-0900, 665-6105.  
 1825 N. Dwight. \$500 mo., \$200 dep. 3 bdr., 1 1/2 ba., cent. heat, att. gar., lrg. utility rm., lrg. fenced backyard. 806-665-5031.

**99 Stor. Bldgs.**  
**TUMBLEWEED** Acres, self storage units. Various sizes. 665-0079, 665-2450.

**102 Bus. Rent. Prop.**  
**OFFICE** Space for rent, ask about 3 months free rent. 669-6841.  
**LOWEST Rents** in City! Downtown locations, stores, warehouses, rec facilities. Call 665-4274!!

**103 Homes For Sale**  
**First Landmark Realty**  
**665-0717**  
 2545 Perryton Pkwy. in the Pampa Plwy.  
 NICE NEIGHBORHOOD  
 3 bedroom brick, 2 full baths. Formal living room, hobby room, den-kitchen combination. Fresh paint. Nice carpet. Huge double garage/workshop. Central heat and air. Circle drive. Don't miss this one at the listed price. Call Irvine for an appointment. MLS 6495.  
**OWNER SAYS MAKE OFFER**  
 Well maintained 3 bedroom. Large living room, dining/kitchen combined. Large master bedroom. Some new carpet. Updated interior colors. New garage door. Owner has moved out of state and says sell. MLS 6394.  
**NEW ON THE MARKET**  
 Very nice 2 or 3 bedroom brick in Skellytown. 1 1/2 baths. New roof, fresh paint. New kitchen counter-top. Storage building. Low taxes, corner lot. Call Chris for an appointment to see. MLS 6514.  
**FORMER RESTAURANT**  
 North Hobart location. Great location and lots of parking. Priced below appraisal. Owner will entertain offers. Call Irvine for additional information. MLS  
**DOWNTOWN LOCATION**  
 Office building for sale. Based on square footage the price is great. Good downtown traffic count. Call Irvine for details. OE.  
**APARTMENTS**  
 6 unit apartment complex. Excellent condition and location. Lots of extras with this package. Call for details. OE.  
**APARTMENTS**  
 48 unit apartment complex. 1 & 2 bedrooms 100% occupied. Call Irvine for details. OE.  
**CALL FIRST LANDMARK FIRST FOR ALL YOUR REAL ESTATE NEEDS. WE APPRECIATE YOUR BUSINESS.**  
 Irvine Riphahn GRI 665-4534  
 Chris Moore GRI 665-8172  
 Bobbie Nisbet BKR 665-4534

**95 Furn. Apts.**  
**Beautifully furn.**, 1 bdrs. starting at \$350. We pay gas & water, you pay elec. 3&6 mo. leases. Pool & laundry on site.  
**Caprock Apts.**  
 1601 W. Somerville  
 665-7149  
 Mon.-Fri. 8:30-5:30 Sat 10-4

**96 Unfurn. Apts.**  
**AVAILABLE NOW!**  
 1 bdrm unfurn. apts. Newly Remodeled. \$250-\$300 per month. 665-4274

**Bent Creek Apartments**  
 •Lovely 2 & 3 bdr. apts.  
 •All single story units  
 •Electric Range  
 •Frost-free Refrig.  
 •Blinds & Carpet  
 •Washer/Dryer connec.  
 •C/H/A, walk-in closets  
 •Exterior Storage  
 •Front Porches  
**HUD Accepted**  
 1400 W. Somerville  
 Pampa  
 806-665-3292

**CAPROCK APARTMENTS**  
 1, 2, & 3 bdrm. Starting at only \$310. 6 mo. lease available.  
 • Pool  
 • Laundry  
 • Wash/dryer hook-ups  
 • Club room  
 • On-site management  
 • SOFTENED WATER  
 M-F 8:30-5:30 Sat. 10-4  
 1601 W. Somerville  
 806-665-7149

**CLEAN** 1 bdr., stove, refrig., completely renovated, new carpet. All bills paid. 669-3672, 665-5900

**GWENDOLEN** Plaza Apts., 1&2 bdr. Gas / water pd. 3, 6 mo. -1yr. lease. 800 N. Nelson, 665-1875. 1/2 Off Deposit Special.

**LAKEVIEW** Apt. 1 & 2 bdr. unfurn. apt. avail. Ref., dep. req. 669-2981 or 669-4386

**SCHNEIDER HOUSE APARTMENTS**  
 SENIORS OR DISABLED RENT BASED ON INCOME UTILITIES INCLUDED  
 120 S. RUSSELL  
 665-0415

**PAM APTS**  
 SENIORS OR DISABLED RENT BASED ON INCOME ALL UTILITIES INCLUDED  
 1200 N. WELLS  
 669-2594

**PAMPA MANOR**  
 SENIORS OR DISABLED ASSISTANCE AVAILABLE W/D CONNECTIONS  
 2700 N. HOBART  
 665-2828

**98 Unfurn. Houses**  
**NEW Mgmt!** N&L Investments, 1, 2 & 3 brm. apts., duplexes, homes & comm. prop. 665-4274.  
**CONDO**, 2 bdr., 1 3/4 bath, w/d hookup, fireplace, 1133 E. Harvester. 665-6936, or 665-3788.  
**LEASE / SALE**, 3/1/1, c h/a, appliances, 1905 N. Banks, \$530 + dep. 669-6121.  
**EXCEPTIONALLY NICE CONDO** avail Oct. 8th 2 bdr., 1-3/4 ba. Some appl., w/d hookup w/ fireplace, landscaped courtyard w/ spr. sys., lighted walkway, Gas/water pd 6 mo lease \$400 deposit. \$650 mo. 669-6841 Mon.-Fri. 8-5.

**95 Furn. Apts.**  
**Beautifully furn.**, 1 bdrs. starting at \$350. We pay gas & water, you pay elec. 3&6 mo. leases. Pool & laundry on site.  
**Caprock Apts.**  
 1601 W. Somerville  
 665-7149  
 Mon.-Fri. 8:30-5:30 Sat 10-4

**96 Unfurn. Apts.**  
**AVAILABLE NOW!**  
 1 bdrm unfurn. apts. Newly Remodeled. \$250-\$300 per month. 665-4274

**Bent Creek Apartments**  
 •Lovely 2 & 3 bdr. apts.  
 •All single story units  
 •Electric Range  
 •Frost-free Refrig.  
 •Blinds & Carpet  
 •Washer/Dryer connec.  
 •C/H/A, walk-in closets  
 •Exterior Storage  
 •Front Porches  
**HUD Accepted**  
 1400 W. Somerville  
 Pampa  
 806-665-3292

**CAPROCK APARTMENTS**  
 1, 2, & 3 bdrm. Starting at only \$310. 6 mo. lease available.  
 • Pool  
 • Laundry  
 • Wash/dryer hook-ups  
 • Club room  
 • On-site management  
 • SOFTENED WATER  
 M-F 8:30-5:30 Sat. 10-4  
 1601 W. Somerville  
 806-665-7149

**CLEAN** 1 bdr., stove, refrig., completely renovated, new carpet. All bills paid. 669-3672, 665-5900

**GWENDOLEN** Plaza Apts., 1&2 bdr. Gas / water pd. 3, 6 mo. -1yr. lease. 800 N. Nelson, 665-1875. 1/2 Off Deposit Special.

**LAKEVIEW** Apt. 1 & 2 bdr. unfurn. apt. avail. Ref., dep. req. 669-2981 or 669-4386

**79 Unfurn. Houses**  
**BIG 3** bdr., 1 3/4 ba., 2 liv. areas, sunroom. 2201 Chestnut. \$850 mo. + dep. WAC. 898-2861.

**95 Furn. Apts.**  
**Beautifully furn.**, 1 bdrs. starting at \$350. We pay gas & water, you pay elec. 3&6 mo. leases. Pool & laundry on site.  
**Caprock Apts.**  
 1601 W. Somerville  
 665-7149  
 Mon.-Fri. 8:30-5:30 Sat 10-4

**96 Unfurn. Apts.**  
**AVAILABLE NOW!**  
 1 bdrm unfurn. apts. Newly Remodeled. \$250-\$300 per month. 665-4274

**Bent Creek Apartments**  
 •Lovely 2 & 3 bdr. apts.  
 •All single story units  
 •Electric Range  
 •Frost-free Refrig.  
 •Blinds & Carpet  
 •Washer/Dryer connec.  
 •C/H/A, walk-in closets  
 •Exterior Storage  
 •Front Porches  
**HUD Accepted**  
 1400 W. Somerville  
 Pampa  
 806-665-3292

**CAPROCK APARTMENTS**  
 1, 2, & 3 bdrm. Starting at only \$310. 6 mo. lease available.  
 • Pool  
 • Laundry  
 • Wash/dryer hook-ups  
 • Club room  
 • On-site management  
 • SOFTENED WATER  
 M-F 8:30-5:30 Sat. 10-4  
 1601 W. Somerville  
 806-665-7149

**CLEAN** 1 bdr., stove, refrig., completely renovated, new carpet. All bills paid. 669-3672, 665-5900

**GWENDOLEN** Plaza Apts., 1&2 bdr. Gas / water pd. 3, 6 mo. -1yr. lease. 800 N. Nelson, 665-1875. 1/2 Off Deposit Special.

**LAKEVIEW** Apt. 1 & 2 bdr. unfurn. apt. avail. Ref., dep. req. 669-2981 or 669-4386

**SCHNEIDER HOUSE APARTMENTS**  
 SENIORS OR DISABLED RENT BASED ON INCOME UTILITIES INCLUDED  
 120 S. RUSSELL  
 665-0415

**PAM APTS**  
 SENIORS OR DISABLED RENT BASED ON INCOME ALL UTILITIES INCLUDED  
 1200 N. WELLS  
 669-2594

**PAMPA MANOR**  
 SENIORS OR DISABLED ASSISTANCE AVAILABLE W/D CONNECTIONS  
 2700 N. HOBART  
 665-2828

**98 Unfurn. Houses**  
**NEW Mgmt!** N&L Investments, 1, 2 & 3 brm. apts., duplexes, homes & comm. prop. 665-4274.  
**CONDO**, 2 bdr., 1 3/4 bath, w/d hookup, fireplace, 1133 E. Harvester. 665-6936, or 665-3788.  
**LEASE / SALE**, 3/1/1, c h/a, appliances, 1905 N. Banks, \$530 + dep. 669-6121.  
**EXCEPTIONALLY NICE CONDO** avail Oct. 8th 2 bdr., 1-3/4 ba. Some appl., w/d hookup w/ fireplace, landscaped courtyard w/ spr. sys., lighted walkway, Gas/water pd 6 mo lease \$400 deposit. \$650 mo. 669-6841 Mon.-Fri. 8-5.

**95 Furn. Apts.**  
**Beautifully furn.**, 1 bdrs. starting at \$350. We pay gas & water, you pay elec. 3&6 mo. leases. Pool & laundry on site.  
**Caprock Apts.**  
 1601 W. Somerville  
 665-7149  
 Mon.-Fri. 8:30-5:30 Sat 10-4

**96 Unfurn. Apts.**  
**AVAILABLE NOW!**  
 1 bdrm unfurn. apts. Newly Remodeled. \$250-\$300 per month. 665-4274

**Bent Creek Apartments**  
 •Lovely 2 & 3 bdr. apts.  
 •All single story units  
 •Electric Range  
 •Frost-free Refrig.  
 •Blinds & Carpet  
 •Washer/Dryer connec.  
 •C/H/A, walk-in closets  
 •Exterior Storage  
 •Front Porches  
**HUD Accepted**  
 1400 W. Somerville  
 Pampa  
 806-665-3292

**CAPROCK APARTMENTS**  
 1, 2, & 3 bdrm. Starting at only \$310. 6 mo. lease available.  
 • Pool  
 • Laundry  
 • Wash/dryer hook-ups  
 • Club room  
 • On-site management  
 • SOFTENED WATER  
 M-F 8:30-5:30 Sat. 10-4  
 1601 W. Somerville  
 806-665-7149

**CLEAN** 1 bdr., stove, refrig., completely renovated, new carpet. All bills paid. 669-3672, 665-5900

**GWENDOLEN** Plaza Apts., 1&2 bdr. Gas / water pd. 3, 6 mo. -1yr. lease. 800 N. Nelson, 665-1875. 1/2 Off Deposit Special.

**LAKEVIEW** Apt. 1 & 2 bdr. unfurn. apt. avail. Ref., dep. req. 669-2981 or 669-4386

**79 Unfurn. Houses**  
**BIG 3** bdr., 1 3/4 ba., 2 liv. areas, sunroom. 2201 Chestnut. \$850 mo. + dep. WAC. 898-2861.

**Horoscope for Monday, October 4, 2004**  
**HAPPY BIRTHDAY** for Monday, Oct. 4, 2004: Avoid power plays at all costs this year. You might learn to phrase your opinions and thoughts in a more objective manner. Work on understanding others and giving them what they need. As a result, your relationships will improve in all sectors of your life. A sibling or a neighbor might be troublesome or need help. Decide how involved you want to become. "Travel, education and detachment" needs to become your mantra. If you're buying a computer, car or any item that will impact your communication, you have a strong chance of buying a lemon. Your natural personality attracts many people. Be open. If you are single, someone quite different will enter your life. If you are attached, plan on that special trip together. Take a workshop together in communicating. GEMINI opens doors.  
 The Stars Show the Kind of Day You'll Have: 5-Dynamic, 4-Positive, 3-Average, 2-So-so, 1-Difficult  
**ARIES** (March 21-April 19)  
 \*\*\*\*\* Look past the obvious and toss black-and-white thinking to the wind. Make an effort to reach out to others. Your words, ideas and smile mean a lot more than you realize. Tonight: Visit with a friend.  
**TAURUS** (April 20-May 20)  
 \*\*\* Be very careful when dealing with partners, friends and associates; you have strong ties with. Perhaps you feel there is a need for change. How you present that concept could make a big difference in the reactions you receive. Tonight: Pay bills.  
**GEMINI** (May 21-June 20)  
 \*\*\*\*\* You smile, and others come toward you. Observe how your creati-

ty, intelligence and charm blend into an unbeatable combination. Out of the blue, someone could do a reversal or let you down. Tonight: Count on yourself.  
**CANCER** (June 21-July 22)  
 \*\* Take your time with others. You might not be ready for a full workday. You might honor those feelings and take a personal day. You flourish in your own company. Others test your patience. Cocoon if necessary. Tonight: At home.  
**LEO** (July 23-Aug. 22)  
 \*\*\*\*\* Through meetings, networking and associates, you manifest more of your ideas. Be willing to give up a stake in how you think things should unravel. Look to the end results. Friends play an enormous role. Tonight: So what if it is Monday?  
**VIRGO** (Aug. 23-Sept. 22)  
 \*\*\* Pressure builds within the work arena. You also might be looking at changing something in your personal life that irks you. Proceed with care, as tempers rage right now. Meet demands, but make changes another day. Tonight: Work as late as need be.  
**LIBRA** (Sept. 23-Oct. 22)  
 \*\*\*\*\* You would be well-advised to take an overview rather than trigger. You might want to talk about a difficult issue or revamp plans. Right now, go with the status quo. Avoid gossip and deal only with the facts. Tonight: Do needed research.  
**SCORPIO** (Oct. 23-Nov. 21)  
 \*\*\*\*\* Financial matters could be testing your endurance. You really might need to revamp your budget. Others might want more of you than you are prepared to give. Discussions are important, but they might need to happen again. Tonight: Chat

# THE PAMPA NEWS CLASSIFIEDS

www.thepampanews.com

It's Easy ... Place Your Ad By Telephone

OR

Visa and MasterCard Accepted

403 W. Atchison • PO Box 2198

806.669.2525 • 800.687.3348

### 103 Homes For Sale

FSBO, 2121 N. Christy. Nice brick 3 bdrm., 1.75 bath, double garage with isolated master. Call to see 665-9770. Owner will not carry.

### 113 To Be Moved

3 Bedroom House to be moved. \$1000. Call 665-5447.

### 115 Trailer Parks

TUMBLEWEED Acres, Storm Shelters, fenced, stor. bldg avail. 665-0079, 665-2450.

### 120 Autos

Doug Boyd Motor Co. "On The Spot Financing" 821 W. Wilks 669-6062

**MAD?**  
Banks don't give house loans due to credit problems.  
**I Do!**  
**L. D. Kirk**  
(254) 947-4475  
Texas Fair Rates

NICE home, 3 bdr., 1 3/4 ba., dbl. carport, 936 Terry Rd. Lv. msg. 665-8249, 857-3186, 669-7224.

OPEN House (Sat. Oct. 9, 2-5) 3 bdr., 2 ba., 2 liv. areas, single car gar., cov. patio, new fence, cen. h/a. 1308 E. Foster. \$38,000 obo. 669-6872, 595-0752

TO Highest Bidder. Good Rental Property. 665-4683 a.m. (580) 778-3438 p.m. Bids close Oct. 31.

### 105 Acreage

5 Acre Tracts. Paved road. \$3000 per acre. Utilities available. 665-4842.

### 112 Farms/Ranches

SHERMAN CO. 1/2 section, perfect for back-grounding cattle, native grass and irrigated circle of improved pasture. New set of working pens.

GRAY CO., TX - 40 acres with beautiful home, barn, wet weather creek and large trees with adjoining 594 acres of rolling grassland with big draws, hwy. frontage & good fences. BUY EITHER OR BOTH!

COLLINGSWORTH COUNTY - 160 acres in CRP on Hwy. 83

COLLINGSWORTH COUNTY - 480 acres, 340 CRP, big trees, running water, very scenic. CHECK OUR WEBSITE and call us toll-free for these properties and details and pictures of many other ranches, farms, feedyards, dairies, prime dairy locations with permits and acreages with homes.

www.scotlandcompany.com  
**Ben G. Scott-Broker**  
1-800-933-9698

BRICK 3/2/1, fpl., 2137 sq. ft., 1 acre, city water, 30x50 barn w/ concrete floor. 1820 Price Rd. 595-0528, aft. 6 669-2322.

3/1, Ch/a., Den & Lvn. Area, Dbl. Carport, Back Patio, Storage Building, Fenced Dog Area & Bk. Yard. Free Standing Fire-place. 665-4848, After 5.

CLEAN 3/1/1, cent. h/a, cellar, \$34K obo. 2134 N. Sumner. 669-3780 after 5. No owner Financing.

3/1, Ch/a., Den & Lvn. Area, Dbl. Carport, Back Patio, Storage Building, Fenced Dog Area & Bk. Yard. Free Standing Fire-place. 665-4848, After 5.

BRICK 3/2/1, fpl., 2137 sq. ft., 1 acre, city water, 30x50 barn w/ concrete floor. 1820 Price Rd. 595-0528, aft. 6 669-2322.

3/1, Ch/a., Den & Lvn. Area, Dbl. Carport, Back Patio, Storage Building, Fenced Dog Area & Bk. Yard. Free Standing Fire-place. 665-4848, After 5.

CLEAN 3/1/1, cent. h/a, cellar, \$34K obo. 2134 N. Sumner. 669-3780 after 5. No owner Financing.

3/1, Ch/a., Den & Lvn. Area, Dbl. Carport, Back Patio, Storage Building, Fenced Dog Area & Bk. Yard. Free Standing Fire-place. 665-4848, After 5.

BRICK 3/2/1, fpl., 2137 sq. ft., 1 acre, city water, 30x50 barn w/ concrete floor. 1820 Price Rd. 595-0528, aft. 6 669-2322.

3/1, Ch/a., Den & Lvn. Area, Dbl. Carport, Back Patio, Storage Building, Fenced Dog Area & Bk. Yard. Free Standing Fire-place. 665-4848, After 5.

CLEAN 3/1/1, cent. h/a, cellar, \$34K obo. 2134 N. Sumner. 669-3780 after 5. No owner Financing.

3/1, Ch/a., Den & Lvn. Area, Dbl. Carport, Back Patio, Storage Building, Fenced Dog Area & Bk. Yard. Free Standing Fire-place. 665-4848, After 5.

BRICK 3/2/1, fpl., 2137 sq. ft., 1 acre, city water, 30x50 barn w/ concrete floor. 1820 Price Rd. 595-0528, aft. 6 669-2322.

3/1, Ch/a., Den & Lvn. Area, Dbl. Carport, Back Patio, Storage Building, Fenced Dog Area & Bk. Yard. Free Standing Fire-place. 665-4848, After 5.

CLEAN 3/1/1, cent. h/a, cellar, \$34K obo. 2134 N. Sumner. 669-3780 after 5. No owner Financing.

3/1, Ch/a., Den & Lvn. Area, Dbl. Carport, Back Patio, Storage Building, Fenced Dog Area & Bk. Yard. Free Standing Fire-place. 665-4848, After 5.

BRICK 3/2/1, fpl., 2137 sq. ft., 1 acre, city water, 30x50 barn w/ concrete floor. 1820 Price Rd. 595-0528, aft. 6 669-2322.

3/1, Ch/a., Den & Lvn. Area, Dbl. Carport, Back Patio, Storage Building, Fenced Dog Area & Bk. Yard. Free Standing Fire-place. 665-4848, After 5.

CLEAN 3/1/1, cent. h/a, cellar, \$34K obo. 2134 N. Sumner. 669-3780 after 5. No owner Financing.

3/1, Ch/a., Den & Lvn. Area, Dbl. Carport, Back Patio, Storage Building, Fenced Dog Area & Bk. Yard. Free Standing Fire-place. 665-4848, After 5.

BRICK 3/2/1, fpl., 2137 sq. ft., 1 acre, city water, 30x50 barn w/ concrete floor. 1820 Price Rd. 595-0528, aft. 6 669-2322.

3/1, Ch/a., Den & Lvn. Area, Dbl. Carport, Back Patio, Storage Building, Fenced Dog Area & Bk. Yard. Free Standing Fire-place. 665-4848, After 5.

### CRYPTOQUOTE

One letter stands for another. In this sample, A is used for the three L's, X for the two O's, etc. Single letters, apostrophes, the length and formation of the words are all hints. Each day the code letters are different.

10-2 CRYPTOQUOTE  
KMUMLN SQ FMJA LWKCAJMTQ  
YBWK BA EBM SFWCSKAQ  
BSFQAOD XTJA SK BAWJY. DMJ  
BSQ XTJSYN. UN LADSKYSMK.  
SQ TKWQQWSOWUA. —  
Z WFAQ UWOLESK

Yesterday's Cryptoquote: THE MAN WHO VIEWS THE WORLD AT FIFTY THE SAME AS HE DID AT TWENTY HAS WASTED THIRTY YEARS OF HIS LIFE. — MOHAMMAD ALI

Bill Allison welcomes Ed Barker to our staff. Ed invites his friends to visit him for the Best Pre-Owned Vehicles in Pampa.

**Bill Allison Auto Sales**  
1200 N. Hobart • Pampa  
806-665-3992

**Tejas REAL ESTATE**

LOW DOWN/TAKE OVER payments. Very nice dbl. wide with 3 bdrms., 2 full baths, t/p, lg. kitchen with plenty of windows. Must be moved, owner willing to help. Balance approx. \$38k, pmts. of \$516.37/mo. MLS 6343.

COME HOME FOR LUNCH to a sprawling 3 bdrm. Home on corner lot. Located close to hospital and jr. high school. Beautiful back yard, 2 storage bldgs. MLS 6112 \$88,500.00 100 W. 26'

RECENT IMPROVEMENTS include ceramic tile in kitchen, utility and sun room, new paint in utility and exterior paint. Original tile floors discovered in bathrooms! If you've seen this house before, you need to see it again. MLS 6308 Reduced to \$169,500.00 1717 Russell

Member of Pampa Multiple Listing Service  
Sue Baker, Agent ..... 669-0409

**DOUG BOYD MOTOR CO.**

2002 GMC EXT CAB  
V-6 • Automatic • White  
\$16,995

2001 CHRYSLER SEBRING LSI  
2-Dr. • Gold • Leather • Low Miles  
\$12,995

2001 CHEVY SUBURBAN  
Red • Gray Cloth • Dual Air • Nice  
\$21,995

1997 JEEP GRAND CHEROKEE  
Orvis • Green • Two Tone Leather  
\$8,995

2001 PONTIAC AZTEC  
V-6 • 45,000 Miles • Blue  
\$11,995

2002 CHEVY MONTE CARLO  
V-6 • 45,000 Miles • Silver  
\$12,995

Over 150 units to choose from  
Financing Available - No Credit Check  
BUY HERE - PAY HERE

**103 Homes For Sale**  
FSBO, 2121 N. Christy. Nice brick 3 bdrm., 1.75 bath, double garage with isolated master. Call to see 665-9770. Owner will not carry.

**113 To Be Moved**  
3 Bedroom House to be moved. \$1000. Call 665-5447.

**115 Trailer Parks**  
TUMBLEWEED Acres, Storm Shelters, fenced, stor. bldg avail. 665-0079, 665-2450.

**120 Autos**  
Doug Boyd Motor Co. "On The Spot Financing" 821 W. Wilks 669-6062

**2000 Pontiac Grand Am SE**  
4 door, loaded, under 70k miles, \$7,000  
595-0715

**2000 Monte Carlo**  
LS, cloth seats, elec. windows, driver & passenger side air bags, 71K miles. Almost new tires Nice CAR! \$8500 firm! (pay-off). 806-662-1985 or aft. 6 p.m. call 665-9792.

1988 Cadillac Brougham  
77,745 actual miles Really nice clean car!! See at 1501 Williston 806-665-3160

2001 Volkswagen GTI. 58,000 mi. 1.8L Turbo, very fast, electric green, \$13,000 obo. Great travel car. Call Mark anytime. 664-1808.

2003 Ford Focus ZX3, approx. 14,700 miles, blue. Nice clean car! Call 665-2024

FOR Sale. 1990 Jeep Wrangler. Loaded. \$4000. Call 669-2296.

1994 Plymouth Lazer. \$2400 OBO. Call 665-7792

**121 Trucks**  
1994 Chevy Extended cab 4x4. Call 663-3152.

**122 Motorcycles**  
'88 Suzuki Quadzilla 500 14 Wheeler Great Condition! \$4,500. 665-3379

91 Kawasaki Street Bike Runs Great. \$2800 or Best Offer. Call 664-8141 or 883-2541.

**103 Homes For Sale**  
Twila Fisher  
Century 21 Pampa Realty  
665-3560, 663-1442  
669-0007

3/1.75, Ir., din. rm., laundry, rm., single gar., rv gar., patio, hot tub. 669-1168, 1420 Williston

BY Owner. 1825 N. Dwight, 3 bdr., 1 1/2 ba., att. gar., fenced backyard, \$35,000. 806-665-5031.

CLEAN 3/1/1, cent. h/a, cellar, \$34K obo. 2134 N. Sumner. 669-3780 after 5. No owner Financing.

BRICK 3/2/1, fpl., 2137 sq. ft., 1 acre, city water, 30x50 barn w/ concrete floor. 1820 Price Rd. 595-0528, aft. 6 669-2322.

3/1, Ch/a., Den & Lvn. Area, Dbl. Carport, Back Patio, Storage Building, Fenced Dog Area & Bk. Yard. Free Standing Fire-place. 665-4848, After 5.

**HOMES FOR SALE**  
•190 acres  
South of town  
•Vacant Lot  
1514 W. McCullough great for your mobile home!  
•3 bed 1 7/5 double  
N. Christy St.  
•below appraisal  
•2/1 New Carpet & Paint, North Faulkner  
Keller  
Williams Realty  
300 W. Foster  
669-2799

**103 Homes For Sale**  
351 Tignor, Pampa. 2 bdr., 1 ba., den, new carport, 2 shops in back. On 4 lots. \$35,000. Call 665-6046. 806-273-8582 or 898-0503.

**Quentin Williams REALTORS**  
Keagy-Edwards, Inc.

Selling Pampa Since 1952  
669-2522 • 2208 Coffee & Perryton Pkwy.

**NEW LISTING - CHEROKEE** - Nice three bedroom home with large den/gameroom. Unfinished basement, central heat and air, woodburning fireplace. Living room has new bookcases, new carpet and new textured walls. Covered patio, storage building and double garage. MLS 6541.

**NEW LISTING - WILLISTON** - Very nice two bedroom home with large living room, central heat and air. Gas log fireplace, sunroom, single carport. MLS 6536.

**ROSEWOOD** - Nice well kept one owner home. Three bedrooms, isolated master with large bath. Step down living area with ventless heater or could be changed back to woodburning fireplace. Central heat and air recently updated. Storage building. Kitchen has breakfast bar. Double garage. MLS 6436.

**SEMINOLE** - Large living area with fireplace, kitchen has breakfast bar. Two full baths, central heat and air, patio, utility area in hall, double garage. MLS 6466.

**ASPEN** - Large corner lot. Has four bedrooms & baths. Two living areas. Built-in hutch and desk in breakfast nook. New laminate on kitchen floor. Formal dining. Storage building. MLS 6440.

**BEECH** - Great home for entertaining or for a large family. Master bedroom has a fireplace and great bath. Living room has woodburning fireplace with gas logs. Formal dining has hardwood flooring. Finished basement. Sprinkler system. Shop with overhead door. Three decks, a gazebo and a pond. 4 bedrooms, breakfast area. All located on a corner lot. MLS 6524.

**BEECH** - Great location with formal dining room. Large family room plus office. Covered patio, three bedrooms. New sewer to alley. Woodburning fireplace. New exterior paint. Kitchen has ceramic tile flooring. Double garage. MLS 6451.

**CHARLES** - 2 story home with lots of storage. Three bedrooms, two kitchens, sprinkler system front and back. 2 baths. Central heat and air. Nice large corner lot. Double garage. MLS 6515.

**CINDERELLA** - Wonderful kitchen with custom built cabinets. Three bedroom. Covered patio, large utility room, covered trim for low maintenance. Central heat and air. MLS 6480.

**E. CRAVEN** - Everything has been remodeled in this two bedroom home. Central heat and air. Bathroom and kitchen are new. Steel siding, good storage in back. MLS 6504.

**W. FOSTER** - Own your own business. Great location for a tea room, sandwich shop, coffee shop or bakery. Has an office, 1/2 bath and show room. Building is 25 ft. x 64 ft. has been redecorated. Equipment goes with sale. MLS 6511.

**H. FAULKNER** - Heat and clean three bedroom home. 1 1/2 baths, central heat and air. Extra parking space. Central heat has been replaced. Single garage. MLS 6411.

**S. FAULKNER** - Wonderful starter home with steel siding. Three bedrooms, 1 3/4 baths, woodburning fireplace. 2 storage buildings, patio, 2 living areas, nice size utility area, single garage. MLS 5956.

**GRAPE** - Two story brick home with fireplace. Three bedrooms, 2-3/4 baths. Covered patio, storage building, central heat and air. 2 living areas. Utility room and double garage. MLS 6103.

**LYNN** - Immaculate home with great street appeal. Kitchen has built-in hutch. Large living area with french doors opening to covered patio. 2 storage buildings. Three bedrooms. Central heat and air. 1 3/4 baths, double garage. MLS 6441.

Becky Batton 669-2214 Roberta Bath 665-6158  
Heidi Chromister 665-6388 Bobbie Sue Stephens 669-7790  
Darrel Schorn 669-6284 Joan Mabry 669-3201  
Linda Burf 665-5524 Sandra Brown 665-4318  
Rod Donaldson 669-1720 Dennis Edwards 669-6582  
JUDY EDWARDS GRI, CRS MARLYN KEAGY GRI, CRS  
BROKER-OWNER 665-3687 BROKER-OWNER 665-1449

Visit our new site at [www.quentin-williams.com](http://www.quentin-williams.com)  
E-mail our office at [qtw@quentin-williams.com](mailto:qtw@quentin-williams.com)

**PHONE IN - MOVE IN**

It's not just getting a mortgage it's building your future.

**1-888-883-2086**  
call today for your Free Pre-approval!

Financial provided by Centent Mortgage 3000 Leadwell Road, Mt. Laurel, NJ 08054. Subject to applicable secondary market credit and property approval guidelines.

**¡Llámenos y Múdese Pronto!**

**1-888-891-8764**  
Toll Free  
El camino a casa más rápido, más simple, y más conveniente.

### TOP OF TEXAS AUCTION LICENSE NO. 9204

#### Ask About Valley of the Utes at Angel Fire Resort

#### AUSTIN SCHOOL DISTRICT North and North East

2700 Duncan	\$249,000	4/2 5/2 - 3830 SF/Guest House
2701 Beech	\$199,900	4/2 7/5, 5/2 - 3710 SF/GCAD
323 Oak, Walnut Creek	\$197,500	3/2 5/2 - 2474 SF/GCAD
2706 Duncan	\$189,900	3/2 5/2 - 2204 SF/GCAD
2364 Beech	\$155,000	3/2/2 - 2578 SF/GCAD
2014 Charles	\$152,500	4/2 7/5/2 - 2959 SF/GCAD
2356 Beech	\$147,000	3/2 5/2 - 2714 SF/GCAD
2529 Dogwood	\$139,900	3/2/2 - 2434 SF/GCAD
1700 Duncan	\$135,000	3/2 5/5, 5/None - 3795 SF/GCAD
2327 Evergreen	\$119,900	3/2/2 - 2076 SF/GCAD
1024 Mary Ellen	\$110,000	4/2/2 - 2819 SF/GCAD
1947 Grape	\$95,000	3/1, 7/5, 5/2 - 1999 SF/GCAD
2547 Duncan	\$90,000	3/1 7/5/2 - 1868 SF/GCAD
2407 Fr	\$85,000	3/2/2 - 1864 SF/GCAD
2200 Duncan	\$79,900	4/1 5/2 - 1912 SF/GCAD
1826 Hamilton	\$75,000	4/2/2 cp - 2196 SF/GCAD
2431 Mary Ellen	\$74,900	3/1 7/5/2 - 1846 SF/GCAD
329 W. Randy Matson	\$69,500	2/1 7/5/2 - 1622 SF/GCAD
2318 Navajo	\$68,500	3/2/2 - 1377 SF/GCAD
2211 Evergreen	\$67,000	3/1 7/5/2 - 1413 SF/GCAD
2191 Chestnut	\$65,000	3/1 5/2 - 1414 SF/GCAD
728 Vera	\$62,600	3/2/2 - 1423 SF/GCAD
2225 N. Russell	\$50,000	3/1/1 None - 1834 SF/GCAD
1799 N. Russell	\$47,500	2/1/1 - 1143 SF/GCAD OWC
2776 Navajo	\$41,500	3/1 7/5/1 - 1125 SF/GCAD
1113 Terrace	\$39,900	2/1 5-2 - 1178 SF & Apartment
2126 N. Russell	\$38,000	2/2 None - 1485 SF/GCAD
120 W. 24th	\$37,900	3/1 7/5/2 - 1375 SF/GCAD
1304 Mary Ellen	\$37,000	2/1/1 CP - 1480 SF/GCAD
1316 Mary Ellen	\$37,000	2/1/1 - 1030 SF/GCAD
938 Duncan	\$35,000	6/2/1 - 1868 SF/GCAD
2247 Mary Ellen	\$35,000	3/1/1 - 1078 SF/GCAD
2414 Mary Ellen	\$32,500	3/3/1/1 - 1148 SF/GCAD
2630 Seminole	\$28,500	2/1/1 None - 1020 SF/GCAD
2005 Hamilton	\$25,000	2/1 - 1089 SF/GCAD
2420 Charles	\$22,500	3/1/1 - 980 SF/GCAD

#### LAMAR SCHOOL DISTRICT South West

831 S. Banks	\$37,500	3/1/1 Det. - 1092 SF/GCAD
904 S. Banks	\$16,900	3/1 7/5/1 - 1080 SF/GCAD

#### TRAVIS SCHOOL DISTRICT West and North West

1932 N. Zimmers	\$69,900	3/1 7/5/2 - 2150 SF/GCAD
2216 N. Dwight	\$67,500	3/1 7/5/1 - 1476 SF/GCAD
931 Cinderella	\$55,500	3/1 7/5/2 - 1198 SF/GCAD
2018 Hamilton	\$54,000	4/2/1 Garage, 1 CP - 1593 SF/GCAD
2908 Rosewood	\$48,000	2/1 5-2 CP - 1537 SF/GCAD
2131 N. Neilson	\$39,900	3 or 4/1/2 - 1725 SF/GCAD
2114 N. Neilson	\$37,500	3/1/1 - 1064 SF/GCAD
1806 N. Neilson	\$37,000	3/1/1 - 1130 SF/GCAD
2224 N. Wells	\$36,000	3/1/1 - 1210 SF/GCAD
1913 N. Banks	\$36,000	2/1/1 - 1067 SF/GCAD
1909 N. Wells	\$33,000	3/1/1 - 1064 SF/GCAD
809 N. Dwight	\$31,000	3/2/1 - 1269 SF/GCAD
1800 Faulkner	\$29,900	2/1/1 - 1405 SF/GCAD
704 N. Wells	\$27,500	3/1 7/5/1 - 1100 SF/GCAD
217 N. Faulkner	\$26,200	3/1/1 - 1020 SF/GCAD
2221 N. Sumner	\$26,000	3/1/1 - 1064 SF/GCAD
2213 N. Wells	\$25,000	3/1/1 CP - 1284 SF/GCAD
1141 Seneca	\$20,000	3/1/1 - 925 SF/GCAD
605 N. Christy	\$8,500	2/1/1 None - 874 SF/GCAD

#### WILSON SCHOOL DISTRICT South East

425 Tignor	\$160,000	3/2 7/5/2 - 1978 SF/GCAD
106 S. Cuyler	\$79,900	3/2/2 - 3500 SF/GCAD
709 Powell	\$45,000	3/1/1 None - 1616 SF/GCAD
901 E. Francis	\$45,000	4/2/2 - 1866 SF/GCAD
1009 E. Kingsmill	\$40,000	3/1/2 - 1208 SF/GCAD
1304 Terrace	\$29,500	2/1 7/5/1 CP - 1392 SF/GCAD
1330 E. Kingsmill	\$23,750	2/1/1 CP - 1084 SF/GCAD
500 Magnolia	\$20,000	3/1, No/ie - 1208 SF/GCAD
730 Murphy	\$18,000	2/1 7/5/2 CP - 1179 SF/GCAD

#### OTHER AREA Outside City Limits

10268 Hwy. 60, Canadian	\$245,000	3/2/2 - 2190 SF/HCAD 13.64 Acres
1600 Turtle Creek	\$225,000	2/2/2 - 2702 SF/GCAD
1607 Gardenia, White Deer	\$125,000	3/2/2 - 1993 SF/GCAD
County Rd 10	\$120,000	91 Acres
412 Talley, White Deer	\$85,000	4/2 5/5 None - 1848 SF/GCAD
453 Harrish, Miami	\$53,000	3/2/2 - 1176 SF/HCAD
509 Williston, White Deer	\$34,500	3/1/2 - 1257 SF/GCAD
702 Swift, White Deer	\$23,000	4 or 5/1 - 992 SF & 832 Basement

**Pampa Realty Inc. 669-0007**

Jim Davidson (BRK) ..... 662-9021  
Robert Anderwald ..... 665-3357  
Marie Eastham ..... 665-5436  
Henry Gruben (BRK) ..... 669-3798  
Katrina Bigham ..... 665-4678  
Twila Fisher (BRK) ..... 665-3560  
Larry Hadley ..... 662-2779  
Melba Musgrave ..... 669-6292

**Century 21**  
Real Estate For The Real World  
Pampa-MLS Amarillo-MLS

Visit CENTURY 21 COMMUNITIES™ on AOL/Keyword:CENTURY 21

OCTOBER 2004

# Sailor collection possibly one of finest in Southwest

(This article updates Museum Mementos #59, written in 1993 by Eloise Lane. Lane gave her permission for this article.)

On Feb. 28, 1906, T.D. Hobart, manager of the White Deer Land Company, wrote to O.E. Sailor, Prohibition, Mo.:

**Anne Davidson**

White Deer Land Museum, Pampa

Taylor on Dec. 22, 1918. At the age of 23, Phoebe died of complications after the birth of their son, Warren. A casualty of World War II, Warren also died at the age of 23 while he was serving in the Naval Air Corps.

In 1923, Rolla married Mabel Hukill, and they were the parents of Irene Sailor Shearer and Rolla J. Sailor, Jr. R.J. Jr. and Elice now reside on their farm in Carson County.

At the age of 86, Rolla J. Sailor, Sr., died on Aug. 19, 1977, and was buried in the family plot in Fairview Cemetery.

As a boy in Missouri, Rolla Sr. began his hobby of collecting Indian relics. After his retirement from

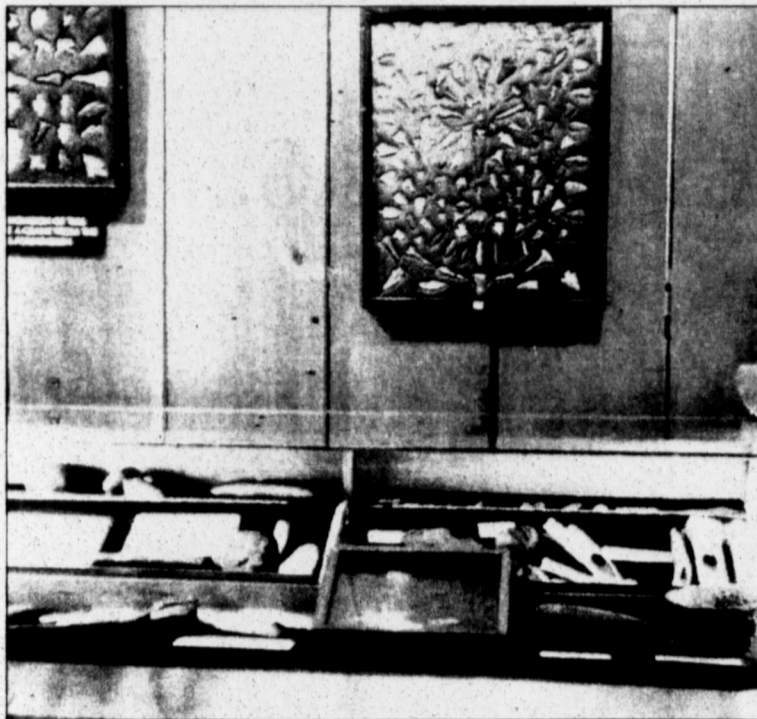

The case at the bottom contains such Indian artifacts as a bone scrapper.

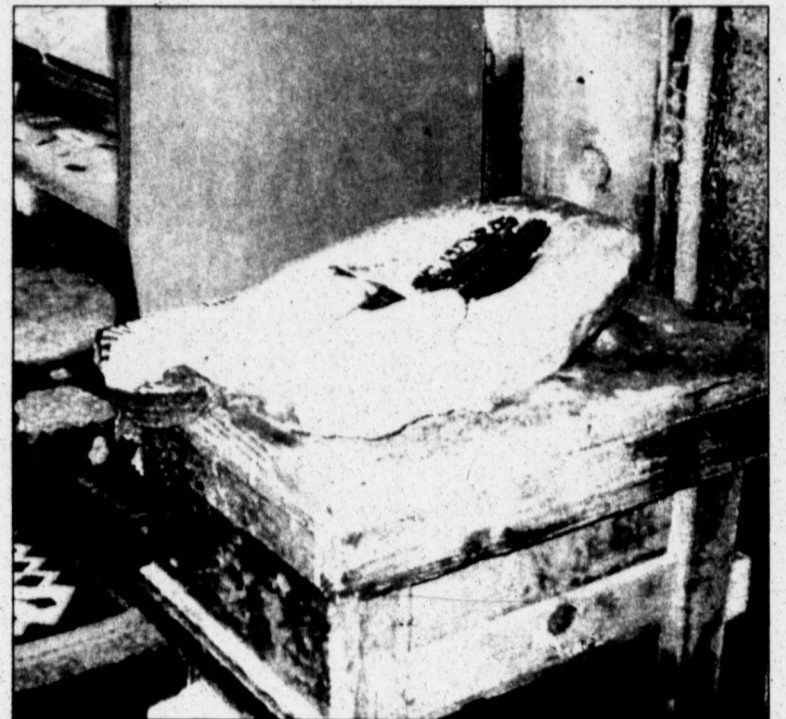

Part of the Sailor collection at White Deer Land Museum, the relic above is called a grinding stone.

"In making this sale to you, it is with the distinct understanding that you will occupy and improve the above described land within eight months from date hereof. It is also agreed that you will fence of not less than three strands of barbwire before being allowed to turn loose livestock of any kind

Brown was fulfilled with the placing of the arrowhead

Before that time, all points were actually spear points or dart points. The spear was hand held and was thrust and the dart was thrown with the aid of a throwing stick.

Only the smaller points — up to one or 1 1/2 inches in length — are arrowheads. The medium size points are dart points and the larger points are spear points.

Several frames of smaller arrowheads, mostly from Gray Co., hang on the north wall on the second floor of the museum.

There are several strange shaped objects — hide scrapers, knives and awls — in a glass case. Water and game could nearly always be found on the McClellan Creek, so the remains of many camps were found there.

Many of these relics came from the Salt Fork of the Red River in the 1930s.

In 1996, an archeologist from Panhandle and one from Austin came to see this collection. They suggested that it be moved to the second floor and that the oldest and most unique points and arrowheads be separated from the rest.

The larger cases hold axes, a small mortar and pestle used for grinding seeds, beads and many prehistoric tools. One case also contains some rare, sought-after points such as the Folsom and the Yuma.

Mr. Sailor told Mrs. Clotilde Thompson, museum curator in 1971, that the Folsom point was believed to be over 10,000-years-old, and that it was found on a Pampa ranch many years ago.

Both archeologists thought the collection was outstanding.

Mr. Sailor had a large frame of Army artifacts from Fort Elliott, so, with the use of a grant from Southwestern Bell Telephone Co., the museum built two more shadow boxes that continue the story of Fort Elliott and hold pieces of Indian art.

The case shows effigy pipes, shards and decorative

Indian pottery. These cases are in the gallery of the museum.

The White Deer Land Museum invites you to see these artifacts. The museum is open every Tuesday through Sunday from 1 until

4 p.m. at 112 S. Cuyler in Pampa.

The museum is very grateful to the R.J. Sailor, Jr., family of White Deer for allowing us to have this wonderful addition to the museum.



A portrait of Rolla J. Sailor, Sr.

therein.

"It is also further agreed that a strip of land thirty feet in width off the west and south lines for said land is to be reserved for a public road by the Grantors."

Later that year, Oscar Sailor with his widowed mother and two younger brothers moved to Pampa. For the move, they used three immigrant railroad cars — one for livestock, one for household goods and one for implements and supplies. They settled on a farm southeast of Pampa.

Rolla, one of Oscar's younger brothers, was about 15-years-old when he came to Pampa.

In 1911, Rolla had a short career as a chauffeur for Dr. Walter Purviance, who was then in the real estate business. Rolla met the Fort Worth and Denver trains at Clarendon and drove prospective settlers to Pampa to view land for sale.

Rolla's 1911 Overland, one of the few automobiles in Pampa at that time, offered a much quicker journey for potential buyers than a horse and buggy. The visitors were always shocked at the barren spaces and wide open country of the Panhandle.

In 1914, Rolla purchased a farm one-mile west of Pampa and lived there until his retirement in the mid-1930s. He married Phoebe

farm, this hobby became a full-time occupation. He searched actively for arrowheads and artifacts in Oregon, Wyoming, Missouri and Texas. Fort Elliott near Mobeetie was an excellent source for many of his artistically designed displays.

An agreement between Rolla Sailor, Sr. and M.K.

collection in the White Deer Land Museum. It is considered to be one of the finest collections in the Southwest.

Many of the artifacts are dart points or spear points and not arrowheads at all.

The bow did not come into use in America until sometime between the time of Christ and AD 500.

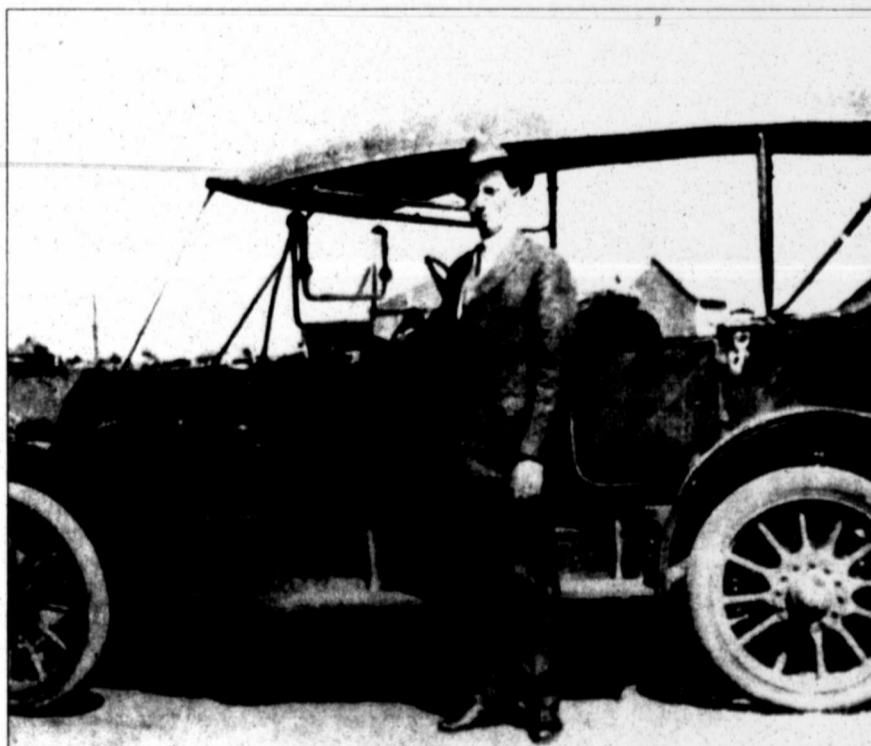

Rolla Sailor Sr. worked for Dr. Walter Purviance as a chauffeur for a time in the early 1900s.



These frames are full of arrowheads collected and donated to the museum by Rolla, Sr.

Photos courtesy of White Deer Land Museum

**DON'T WORRY....**



**WE'LL MAKE IT LIKE NEW**

At Southwest Collision, we put over 50 years of combined experience to work for your car. With state-of-the-art equipment, factory-certified parts and meticulous craftsmanship, we'll get you back on the road quickly and safely, at a price you can trust.

- All Makes And Models
- All Work Guaranteed
- Free Written Estimates
- Frame Straightening
- Insurance Work
- Exact Color Matching

Certified **I-CAR**

**SOUTHWEST COLLISION**  
2525 W. HWY. 152 • 669-9997

**OPEN HOUSE**

Saturday, October 9, 2004  
From 11:00 a.m. until everyone goes home

Lunch will be served at 12:30 p.m. followed by a tour of the facility.

Carson County Gin is located 2 miles west of White Deer in Carson County, Texas at the intersection of Highway 60 and County Road W.

**CARSON COUNTY GIN**  
2290 Highway 60 W  
White Deer, Texas  
806-883-2535

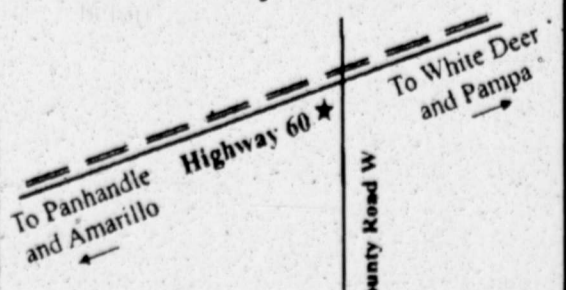

**Roofs Unlimited**  
Your Complete Roofing Service

**Roof Repairs Welcome ♦ Free Estimates**

Wood Shingles • Shake Shingles • Architectural Composition • Tile • Built-up Roof

Over 27 years "Hands on Experience"

Specialists in Tile  
CONCRETE TILE  
CLAY TILE • MAXI TILE  
LIGHTWEIGHT TILE

669-8230

Ricky Waldrip 662-0006