

THE

Volume XII

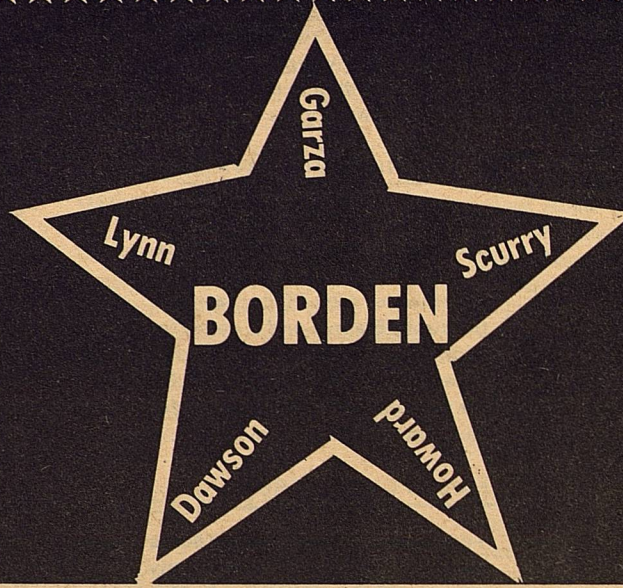

STAR

June 19, 1985

Serving the Counties of Borden, Dawson, Garza, Howard, Lynn & Scurry

1985 BORDEN COUNTY JUNIOR RODEO

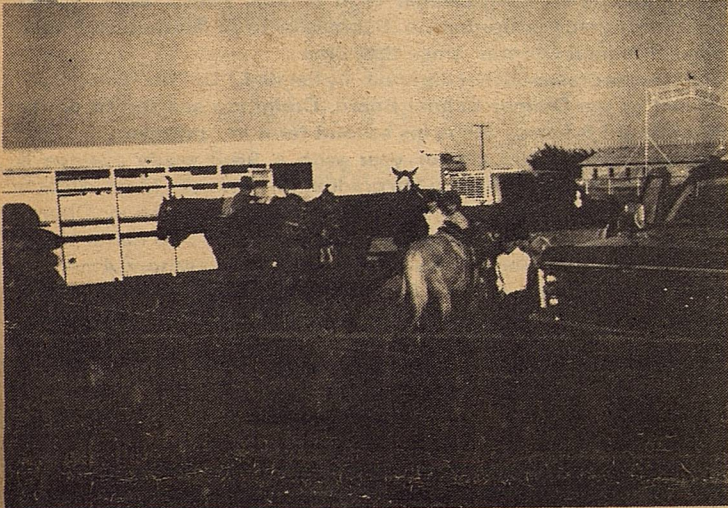

Preparing for a long night of tough competition.



Butch Gass, one of the pickup men at the Borden County Jr. Rodeo, along with Sid Hart.

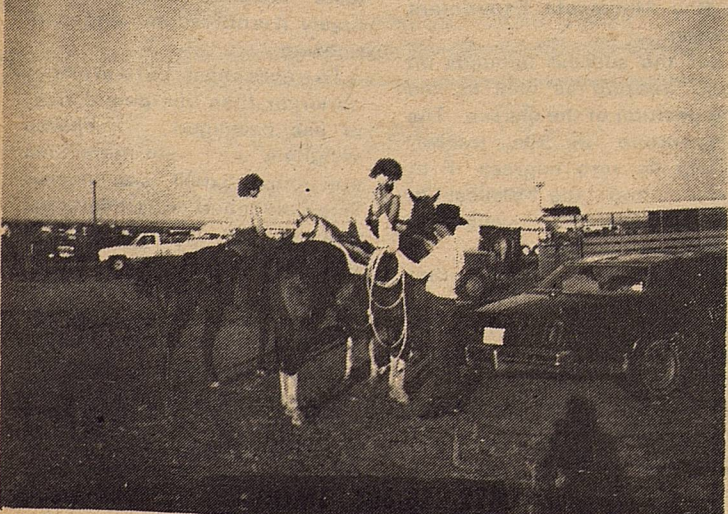

Last minute instructions ...

The following contestants competed among 162 total contestants during the annual Borden County Junior Rodeo held June 14 and 15 in the Gail arena.

A total of \$3270.00 was paid out to the top cowboys and cowgirls.

The Borden County Livestock Association would like to thank each and everyone who participated in the rodeo and a special thanks to those who worked before, during and after the rodeo to make it a successful money raising project. All proceeds from the rodeo will be used to sponsor the 1986 Junior Livestock Show.

Contestants and placings are as follows:

8 & Under Barrels

Jill Voss, Sarah Bland, Tommy Henderson, Jennifer Smith, Kirk Maberry.

12 & Under Barrels

Alison McFadden, Cary McFadden, Shonnery Cowden, Kelly Jo Ogden, Julie Driver.

13-15 Barrels

Rachael Everett, Sissy Lemond, Dana Douglass, Melody Schwary.

16-19 Barrels

Beck Gray, Kelly Head.

8 & Under Poles

Kirk Maberry, Sunny Cowden, Shasta Brooks, Boyd Brooks.

12 & Under Poles

Kelly Jo Ogden, Kim King, Marcie Smith, Cary McFadden, Julie Driver.

13-15 Poles

Sissy Lemond, Dana Douglas, Rene Stewart.

16-19 Poles

Becky Gray

8 & Under Flags

Sarah Bland Jill Voss, Jana Kincheloe, Kirk Maberry, Brad Hinton.

12 & Under Flags

Alison McFadden, Justin Hester, Kelly Jo Ogden, Michelle Head.

13-15 flags

Sissy Lemond, Denise Murph.

16-19 Flags

Stephanie Weaver

12 & Under Goat Tying

Alison McFadden, Kelly Jo Ogden, Shonnery Cowden.

13-15 Goat Tying

Denise Murph, Sylvia Adair.

12 & Under Breakaway Roping

Leddy Lewis, John Bland, Justin Hester, Kelly Jo Ogden.

13-15 Breakaway Roping

Steven Cooper, Brad Madary, Scott Driver.

16-19 Breakaway Roping

Craig Griffen, Brian Davis, Robert Reynolds.

12 & Under Ribbon Roping

John Bland, Leddy Lewis, Melissa Brillhart.

13-15 Ribbon Roping

Daron Ray, James Henderson.

16-19 Ribbon Roping

Craig Griffen, Richard Batla.

12 & Under Tiedown Roping

Walt Harris, Jim Ridenour.

13-15 Tiedown Roping

Brad Madary, Sctott Driver.

16-19 Tiedown Roping

Brandan Luce, Craig Griffen, Robert Reynolds.

16-19 Team Roping

Charlie Hale-Scott Driver, Brandan Luce-Doyce Taylor, Doyce Taylor-Brandan Luce.

16-19 Bareback Riding

Pete Welch, Ernie Lambert, Mike Dillard.

16-19 Bull Riding

Keith Adams, Chip Northcutt.

ATTENTION

Public Notice

The 1985 Borden County Tax Appraisal Review Board Meeting will be held in the District Court Room of the Borden County Courthouse beginning at 10:00 AM, July 11, 1985. For further information contact R.D. Lewis at the county Courthouse

ASCS NEWS BY JERRY STONE

BORDEN COUNTY ASCS NEWS

ACREAGE CONSERVATION RESERVE

Producers will be required to certify that their ACR is on eligible land. Eligible land must be cropland that was devoted to a small grain or row crop in 2 of the last 3 years. Land designated as setaside in a previous year is considered as having a crop on it.

ACR land must be 1 chain wide and contain at least 5.0 acres. An exception to this is land planted to an acceptable skip-row pattern which has at least 4 rows of normal width or 160 inches from planted row to planted row of ACR acreage alternating with rows of a crop. A farm is allowed to have one area less than the minimum size requirements.

PAID DIVERSION

Land designated as paid diversion also has to be cropland that was devoted to a small grain or row crop in 2 of the last 3 years and must have been planted to cotton in 1 of the past 3 years.

We are required to check county office records to determine if your ACR acres for diversion purposes meet the 1 of 3 years actually planted to cotton. This will prolong the certification

process. Please measure your acres for ACR after you are through planting and come into the office now.

WEEDS ON ACR

Failure to control weeds and erosion on your ACR will cause you to lose program benefits and be assessed liquidated damages. ACR must be maintained thru December 31, 1985.

HAYING AND GRAZING ACR

Don't forget to come in and certify your Spring planted cover crops on your ACR prior to grazing or haying. You will be required to pay \$10.00 for the cost of a farm visit. This applies because the nongrazing period is April 1 through August 31, 1985.

FINAL PLANTING DATE

The final planting date for cotton in Borden County is June 20th. Request for Prevented planting must be filed by Friday July 5th.

CROP CERTIFICATION

ACR, cotton, corn, and grain sorghum must be certified by July 15. Take time and measure your acres. don't GUESS. GUESSING could result in loss of program benefits. YOU are required to certify your crop acres if you are a program participant; and also report the exact acreage of the crop.

If you are not sure of your acreage, request measurement service. The tolerance for error on the certification of 1985 crops and ACR is the larger of 1 acre or 5 percent of the reported acreage, not to exceed 50 acres.

If you did not sign up in the 1985 farm program, you should certify your crop acres to have a

history of crop plantings recorded for your farm. Also, this establishes Federal Crop Insurance history.

MEASUREMENT SERVICE

If you are unsure of your crop acreage, measurement service is available from aerial slides at the rate of \$20.00 per farm for the first 25 acres and 2 cents for each acre thereafter. Ground measurement rates are \$40.00 for the first plot plus \$25.00 for each additional plot over one.

FAILED CROP ACRES

You must certify your crop acres prior to the destruction of any crop. If you sign up for measurement service and then your crop fails, your measurements service will be cancelled.

You will have to CERTIFY your cotton and file a "574" (tail out your cotton) before you replant to grain sorghum. Failure in doing this will affect your deficiency payment and base.

WHEAT LOAN RATE

The wheat loan rate in Borden County is \$3.30 per bushel.

INTEREST RATE

The loan interest rate for the month of June is 8.75 percent.



A time capsule was built into the Washington Monument on July 4, 1848, but to date no one has been able to find it.

-Obituary-

Gaynell Sealy

SNYDER (Special) - Services for Gaynell Sealy, 89, will be at 10 a.m. Thursday at Bell-Cypert-Seale Chapel with the Rev. Miller Robinson, pastor of Colonial Hill Baptist Church, officiating.

Burial will be in Gail Cemetery under direction of Bell-Cypert-Seale Funeral Home.

She died at 1:40 a.m. Tuesday at Snyder Care Center after a lengthy illness.

She was born in Oxford, Miss. She married Earl Sealy in October 1924 in Borden County. He died June 25, 1969. She had lived in the Snyder area since the early 1920s. She was a housewife. She was a member of Colonial Hill Baptist Church.

Survivors include a son, Bill of Snyder; a brother, Sam Livingston of Temple; and two grandsons.

Classified

Classified: Gov't Surplus Cars & Trucks Under \$100. Now available in your area. Call 1-619-565-1522. 24 hrs.

EARN \$4.87 HR

We need assistance in evaluating and responding to daily work reports submitted by our agents throughout the state. No experience necessary; Paid to complete training. Work at home. For information send self-addressed, stamped envelope 9 1/2 inches long to AWGA, Dept. E, Box 49204, Atlanta, GA. 30359

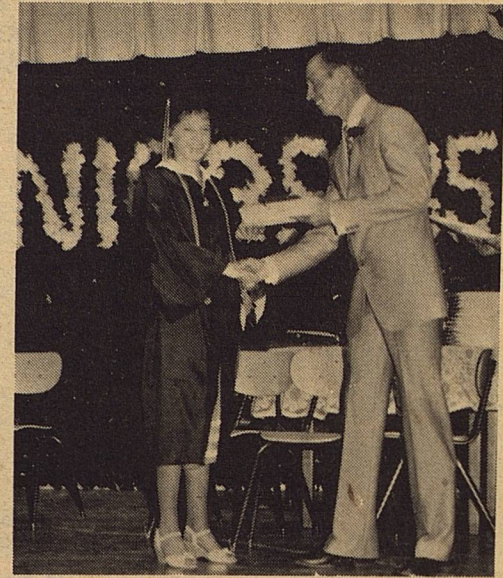

Christy Creighton, daughter of Mr. & Mrs. J.O. "Bo" Creighton, recently graduated from Delmar High School, Paris, Texas. Christy entered first grade in Borden Co. Schools in 1973 & attended 1 year, she has attended Delmar since that time.

Christy was presented her diploma by her dad J.O. "Bo" Creighton, president of the Delmar School Board, Creighton has served on the Delmar Board 6 years, this is his second term as president.

Christy completed her Senior year with a 96.3 grade average & received several honors during the graduation exercise - Most valuable girl athlete, All District Basketball, Honorable Mention District Volleyball, District and Regional Track winner 1600 meter run & State Track Honors. She was also named Who's Who Among American High School students 2 years. She has held all class offices including class favorite her Jr. year in addition to 4-H club at local & county level.

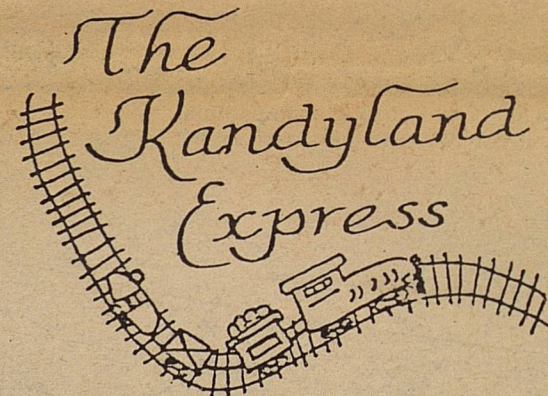

CHEESE YOU CAN FREEZE

Recent tests on freezing cheese should be good news for those who would like the convenience of having a stock of their favorite cheeses on hand.

Ten different varieties of cheese proved successful for home freezing in tests reported by the Minnesota Experiment Station.

But the success depends on rapid freezing as well as the composition of the cheese. The temperature in the freezer should be zero degrees F or lower, and the pieces or packages should weigh no more than one pound.

The varieties of cheese that were successfully frozen and kept in freezer storage for six months in the Minnesota tests were: Cheddar, Brick, Port du Salut, Swiss, Provoloni, Mozzarella, Liederkranz, Camembert, Parmesan and

Romano.

The three brands of Blue Cheese tested all became crumbly and mealy after freezing. But if Blue cheese is to be used for salad or dressings, this would not be a disadvantage and might make the cheese handier to use.

Since the cream cheese in the tests became watery and mealy, it is not recommended for freezing.

To freeze cheese, cut it in pieces no larger than one-pound size or use packaged cheese weighing no more than one pound. Small size cheeses like Camembert and Liederkranz may be left in their original package or you can use an overwrap for extra protection.

Any cut cheese, such as wedges of Cheddar, should be closely wrapped in freezer-foil. Press the foil tight with the hands to keep out air. Freeze at zero degrees F or lower. Thaw in the refrigerator.

The Borden Star
Publication No. 895520
(USPS 895-520)
Publication No. 895520

Editor
Barbara Anderson

Published weekly, except for Christmas and New Years, on Wednesday at Gail, Borden County, Texas 79738, Box 137, Kincaid Street, Second Class postage paid at Gail, Texas.

Any errors that we make reflecting on the reputation or standing of any Firm, Corporation, or individual that may appear in the columns of the Borden Star will be gladly corrected when called to the attention of the staff.

Subscription Rates:
\$8.00 per year

Borden Star Owners
James McLeroy, Barbara Anderson, Doris Rudd, Pat Porter, Bob Dyess, Edna Miller, Ruth Weathers, Mrs. Nathan Zant, Sonny Tucker, Eddie Simer, Loreen Jones, Martin Parks, Dan Turner, Lela Porter, and Marge Toombs.

JULY WORKSHOP AT POST ALGERITA ART CENTER

July brings a variety of learning possibilities to people in the Post and surrounding areas who either wish to expand what they already know of art or who want to start from scratch.

July 8, 15, 22, 29th Geraldine Butler will offer a class for beginners, ages 6-16, from 9 am until 12:00 noon. Post ART Guild will furnish materials. These classes will provide the foundation necessary in understanding color, color relationships and perspective.

July 1, 8, 15, 22, 29th Marie Neff will offer night classes in landscaping painting for older youth and adults. Neff is well known in the area and elsewhere as an artist and is the coordinator

of the widely known O.S. Charities Art Show held in Post each October.

Glenda Morrow will offer afternoon classes in Opaque and transparent watercolor. Morrow is a well known watercolorist and owns and operates a gallery in Post.

Vicki Diggs is a western artist and her works have gained wide recognition throughout the area and elsewhere.

More information and registration for each of these classes is available by calling the Algerita Art Center at 806-495-4000 or calling in person anytime between the hours of 10:00 A.M. and 5:00 P.M. Monday through Friday.

DISTRICT 4-H FASHION SHOW

Five Borden County 4-H'ers will compete in the District 4-H Fashion Show on June 28, 1985 at the University Center at Texas Tech University in Lubbock.

Those to compete will be Shayne Hess, Tammy Voss, Angel Evans, d Arceyanne Lemons and D'Lyn Lloyd.

Judging on June 28 will begin at 10:00 a.m. with the public fashion show scheduled for 2:30 p.m. in the University Center Theater.

RECEPTION TO HONOR BILLY C. GUNTER

A reception honoring Billy C. Gunter, District Extension Director for the Texas Agricultural Extension Service, will be held on Saturday, June 29, 1985 from 2:00 to 5:00 p.m. at the Ranching Heritage Center in Lubbock. Mr. Gunter is retiring from the Texas Agricultural Extension Service on June 30, 1985.

There will be a special presentation to Billy Gunter at 3:30 p.m.

All 4-H'ers, parents leaders, etc. are invited to attend this reception in Lubbock. The number to attend from your party should be sent to the County Extension Office by June 25, 1985. This information will then be called to the District Extension Office. If you would like to attend this reception, please remember to contact the Extension Office by June 25.



In medieval times, church bells were rung in an attempt to stop storms.

SNAKE FENCE CONTROLS PEST

by Ricky Linex
Range Conservationist

Looking for a way to keep snakes out of your yard? Then Build a snake fence. This was the idea developed on the Flat Top Ranch at Walnut Springs, Texas.

The fence is constructed by mounting a wire one or two inches off the ground and connected to a 110-volt continuous charge fence charger.

Before building the fence there are several things to remember. First, a clean level bed must be prepared upon which to the fence is built. This may involve grading a strip around your yard to assure a smooth bed. If you fencing area is fairly level, a close mowing will suffice. A soil sterilant is then used to get a weed free band eight-inches wide on which to build the fence.

Electric fencing wire, plastic insulators, T-bolts, earth anchors, or whatever material you have available can be use. The insulator can be spaced far apart as possible yet maintain a tight wire not more than two

inches off the ground. Good corners are extremely important because they help keep the fence tight. A block of wood such as a 2X6 about six-inches square makes a good spacer to keep the fence a uniform height off the ground.

Two screen-door springs keep the wire tight over a cattle guard. When a car crosses the cattle guard, the springs allow the wire to give, then pulls it back into place after the car has passed.

During real dry weather, keep some moisture in the soil so a snake passing under the fence will ground out the fence.

Another point to remember is to check the fence every morning and remove any snakes or small animals that tried to cross it during the night.

The fence works because as the snake crawls under it, he gets enough of a charge to make him mad. He then begins to tight and strike at the fence. The continuous charge he receives as he comes in contact with the wire quickly kills him.

LOANS AVAILABLE FOR ACCOUNTANTS

Qualified accounting students throughout the State of Texas may now apply for low interest loans through the Educational Foundation of the Texas Society of Certified Public Accountants (TSCPAO). Undergraduate and graduate accounting students may receive up to \$6,000 to defray educational expenses.

Since the inception of the Foundation's loan program in 1957, approximately 2,500

Texas accounting students have received financial assistance. This program has granted funds totaling more than \$2 million.

Loan conditions and eligibility information can be obtained by contacting the department of accounting at U.T. Permian Basin or by writing the Educational Foundation, TSCPA at 1111 W. Mockingbird Lane, Suite 201, Dallas, Texas 75247.

DAWSON COUNTY 4-H OPEN INVITATIONAL HORSE SHOW
JULY 13

RODEO ARENA LAMESA 9:00 A.M.

Entry Blanks Are Available At Area County Extension Offices

Submit with entry fee to : **Judy McGee,**
2218 South 5th St., Lamesa, Texas 79331
Phone: 806-872-7478

Entry Fees fees for all classes are \$5.00 per class

Trophy for 1st Place, Ribbons, 2nd thru 10th places, Belt Buckles for All-Round in 3 Age Groups - PeeWee, Junior and Senior. Must Enter Halter and 2 Performance Classes for All-Around. Awards for Grand and Reserve Grand Mare and Gelding.

TREE AND LAWN SPRAYING 7 MONTH GUARANTEE
ON HOUSES

C & C PEST CONTROL

PHONE 806 872-5575

1808 NORTH FOURTEENTH
LAMESA, TEXAS 79331

CHARLES CAMPBELL

CONKLIN

Edward & Terry Smith
Rt. B, Box 294A
Lamesa, Texas 79331
(806) 497-6341
Independent Distributor

Doug & Kathy Blagrave
Route 1
Ackerly, Texas 79713
(915) 353-4480
Independent Distributor

Ag Chemicals
Alcohol and Feed Plant
Lubricants and Conditioners
Cleaners and Home Care
Specialty Coatings
Roofing Systems

The Forgotten Few
Custom Apparel for Tall & Large Women

LAMESA, TEXAS 79331
806-8727961

All Tribute Dresses
sizes 12½ - 26½ -New Arrivals

'Orvieta Falls'

Jackets - Pants - Skirts - Blouses - jumpsuits
size 7-20

Claiborne's
THRIFTWAY

Visit Our Deli

Party Trays Pastries Custom Cakes

710 N. 4th Lamesa

Everybody's
THRIFTWAY

A FRIENDLY Supermarket serving West Texans with Quality Foods at Competitive Prices.

We give S&H Green Stamps Double on Tuesday after 1 p.m. All Day Wednesday.

35th and College Ave.
Snyder, Texas

SCOTTS AUTOMOTIVE
For All of Your Automotive Needs
 Transmission
 Brakes-Tune Ups
 Air Contiotioning

Phone 872 5782 805 N Lynn, Lamesa
 Night 872-5001



bob brown
 olds cadillac gmc

202 SOUTH THIRD
 LAMESA, TEXAS 79331
 (806) 872-2144

For health insurance to help pay soaring hospital and surgical bills, check with State Farm.

MIKE STEPHENS

AGENT
 PHONE (806) 872-5865
 BUS. PHONE (806) 872-6030
 RES. PHONE (806) 872-6305

BOX 1125
 205 N. HOUSTON
 LAMESA, TX 79331



Like a good neighbor, State Farm is there.

State Farm Mutual Automobile Insurance Company
 Home Office: Bloomington, Illinois

NAMES 'N' NOTES

Personalized Stationery imprinted Napkins
 Unique Invitations

Reasonable Prices
 STEPHANIE SCHNEIDER
 (806) 872-6655



One-Day Service
 213 North 24th
 Lamesa, Texas 79331



NO MILEAGE HEATING & A-C
 24 HOUR SERVICE Free Estimates

JON CHEATHUM-Owner Service on all Models of Heating & A-C Equipment
 Call before you buy

Installs Payne Equipment

-State Hot Water Heaters
 -G.E. & Jenin-Air Appliances

Bus. 915-573-1356

Home 915-7330

Franz Lingerie

Big Spring Mall

Formfit - Maidenform
 Goddess- Exquisite Form
 Lidia

Panties size 4 thru 12
 Bra's Size 30 thru 52-A thru G

Full range of sizes, styles and colors in lingerie and sleepwear

THE FIRST NATIONAL BANK

The Symbol of Banking in Big Spring

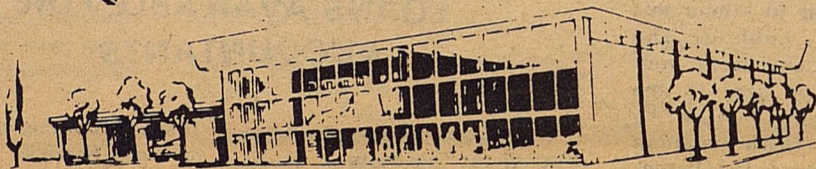

FULL SERVICE BANKING

Member F.D.I.C.

400 Main Street

267-5513

BIG SPRING, TEXAS

ADAMS INSURANCE

211 N. 22nd. Lamesa, Tx. , 79331 806-872-9324

★ Crop-Hail Insurance

★ For the protection & personal attention you deserve

INSURE YOUR CROP TODAY WITH -

ADAMS INSURANCE

★ Pay cash and get a 15% discount

★ Pay by note - no interest thru Dec. 15th

CALL ANYTIME, DAY OR NIGHT:

Dennis Adams-

HOME- 806-872-6667
 MOBILE- 806-489-7719

Jerry Adams-

HOME- 806-872-3261
 MOBILE- 806-489-7729

John Wheat-

HOME- 806-872-2280
 MOBILE- 806-462-7345 at beep 1114

CROP INSURANCE

& Bottom Line Analysis
 If Multi Peril Does Not Fill your needs Consider HAIL INSURANCE



JEANNA LOVE-AGENCY

SHERRY WEGNER AGENCY

Service When you Need It
 Service Where You Need It.

CHECK FOR CROP-HAIL

"Specializing in Crop Ins."

2121 Lamesa Hwy. Life & Health
 P. O. Box 3550 915-267-2555
 Big Spring, Texas 79721