

# THE

Volume XII

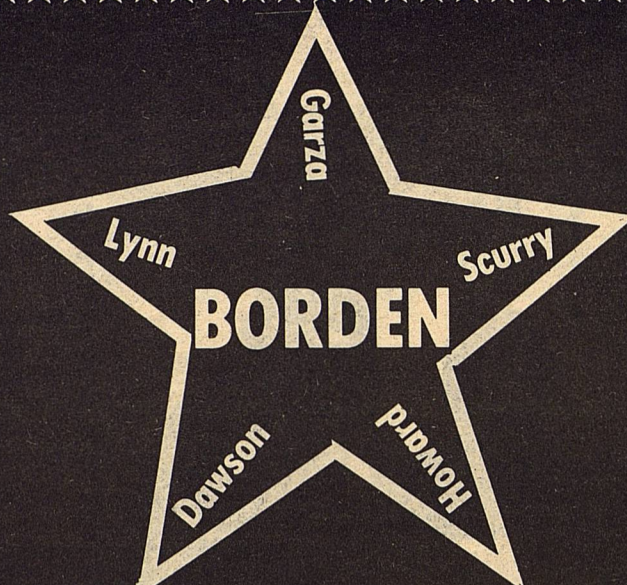

# STAR

April 24 1985

Serving the Counties of Borden, Dawson, Garza, Howard, Lynn & Scurry

## WORK DAY PLANNED FOR COUNTY PARK

The Bicentennial Park Committee met Thursday, April 18 and discussed plans for doing some immediate improvements.

Although things have moved along slowly, the park does have some facilities which can be used by the public.

There are three shaded areas in the park and a large barbecue grill located near one shade. By this weekend there will be a table and benches under each shaded area.

The hail two years ago destroyed the trees which had been purchased and planted in the park but plans are to place native cottonwood and other native trees in the park within the next week along with an irrigation system for watering

the trees.

Plans are made to design and construct a sign to be placed at the entrance of the park.

The park has been used for the past two summers by the Borden County 4-H Trap Club which has facilities located at the East end. **THIS SATURDAY, APRIL 27 THE PARK COMMITTEE IS HAVING A WORK DAY AND IS URGING THE COMMUNITY TO COME AND TAKE PART IN WORK ON PERMANENT IMPROVEMENTS IN YOUR PARK.**

**WE WILL MEET AT THE PARK AT 9:00 A.M. BRING A SACK LUNCH AND AFTER OUR WORK IS DONE WE WILL SPREAD A PICNIC LUNCH.**



HIGH SCHOOL BETA ACHIEVEMENT

Back-Vicki Hicks, Kelli Williams. Seated-Dana Gray, Jeanette Massingill and Glen Bacon.

## RESEARCH IS NECESSARY BECAUSE OF MARKET LOSSES

Washington, D.C.,---With U.S. farm commodities suffering market losses at home and abroad, adequate public investment in agricultural research and Extension is a competitive necessity, a National Cotton Council official said today.

Testifying before a Senate Appropriations subcommittee, Council Vice President William H. Houston said virtually all U.S. farm commodities must now compete with foreign production that "more often than not" is subsidized by central governments.

"Through research, we must find new ways to increase productivity and to reduce production costs so we can compete effectively for markets," the Tunica, Miss., producer said.

He warned that this country's declining competitiveness in export markets seriously threatens the strength of the national economy, and said

adequate research funding will pay dividends far in excess of costs.

Houston urged the committee to restore some \$6 million in Administration-proposed cuts in the 1986 budget from (1) the boll weevil eradication program launched last year in California and Arizona, (2) the weevil management program in the Texas High Plains and 11 other states, (3) the cooperative federal-state quarantine program for the pink bollworm, and (4) the pesticide impact assessment program.

He pointed out that cotton growers are paying a large share of the costs of most of these programs.

Additional funds of \$500,000 are needed to complete the boll weevil eradication program in the Carolinas, where adverse weather necessitated a longer spray period than anticipated. Under the two-year program, financed 70 percent by growers

Con't on 8

## ROPING TO BENEFIT BOYS RANCH

The Coleman Rodeo Association is sponsoring a team steer roping, Sunday, April 28, to benefit West Texas Boys Ranch. The roping, limited to "B" class ropers, will begin at 1 p.m. at the Coleman County Arena in Coleman, Texas.

The books for the event open at noon. Teams may enter for \$30 for three steers, progressive after one.

Aside from sharing the event's proceeds, West Texas Boys Ranch will also operate the concession stand on the grounds.

For more information contact Charles Coats at (915) 625-2056.



Do Not Forget

Time Change

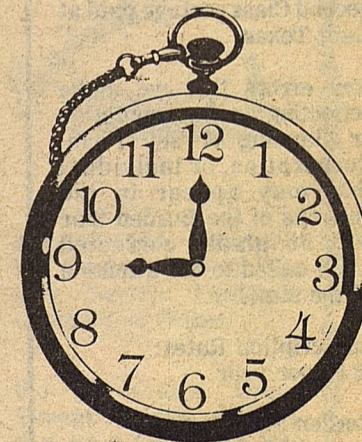

Sunday will begin Daylight Savings Time, so be sure to set your clocks up an hour so you will not be late.



ELEMENTARY BETA ACHIEVEMENT

Standing-Shayne Kemper, Eric Lusk, Patsy Underwood, Kelly Ogden, Kristi Adcock, Kristin Monger, Ranedell Hollis, Amy Lewis, D'Lyn Lloyd, Monika Hicks and Chad Williams. Seated-Shara Woodward, Shayne Hess, Amanda Anderson and Kristen Kilmer. Not pictured-Elvira Balague, Alex Lemons, Kate Phinizy Christi Holmes, James Ridenour, James Smith, Cody Stone, D'Arcey Lemons, David Buchanan.

# BORDEN SCHOOL NEWS

## JR HIGH TENNIS NEWS

The Borden County Jr. High tennis team traveled to Lamesa to take on O'Donnell Thursday. Winning matches for Borden were Kate Phinizy who won 9-8 in a pro set tie-breaker and Christy Holmes who won 8-3. The same two girls then took on the number one and two boys with Kate dropping an 8-6 set against the one player and Christy was leading the number two boy 4-1 when play was stopped due to time. Susan Gwinn and Elvira Balague easily won their doubles match 8-0 over O'Donnell's number one team and defeated the number two team by the same score of 8-0. Amy Lewis and Rachel Romero won their first match by a score of 8-6 and won their second match 6-3. Lance Telchik, Chad Williams, Cody Stone, Jnon Herring, and Cole Vestal also made the trip and played many close sets but were unable to take any matches. The Jr. High plays their District Tournament in Lamesa on Saturday, April 27, starting at 8:00

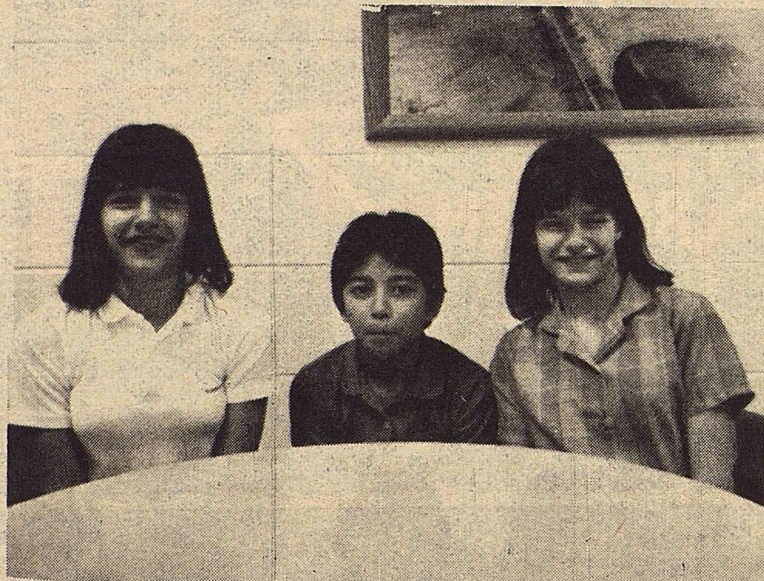

ELEMENTARY HONOR ROLL-M'Lys Lloyd, Jr. Balague and A'Lise Lloyd. Not shown Susan Gwinn.

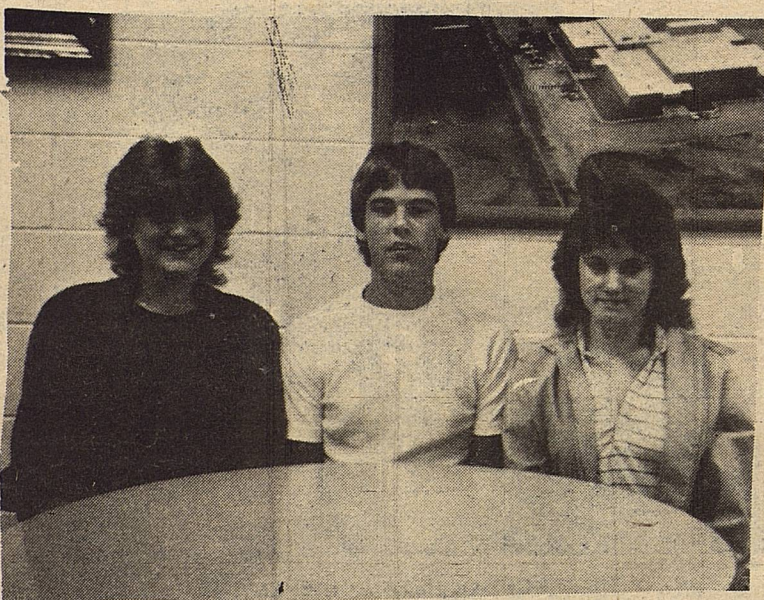

HIGH SCHOOL HONOR ROLL-Charla Buchanan, Mickey Burkett and Lesli Hicks. Not shown- Becky Massingill, Samantha Porter, Will Phinizy and Ralynn Key

"Books are the highest delight."  
Ralph Waldo Emerson

7

The Borden Star  
Publication No. 895520  
(USPS 895-520)  
Publication No. 895520

Editor  
Barbara Anderson

Published weekly, except for Christmas and New Years, on Wednesday at Gail, Borden County, Texas 79738, Box 137, Kincaid Street, Second Class postage paid at Gail, Texas.

Any errors that we make reflecting on the reputation or standing of any Firm, Corporation, or individual that may appear in the columns of the Borden Star will be gladly corrected when called to the attention of the staff.

Subscription Rates:  
\$8.00 per year

Borden Star Owners  
James McLeroy, Barbara Anderson, Doris Rudd, Pat Porter, Bob Dyess, Edna Miller, Ruth Weathers, Mrs. Nathan Zant, Sonny Tucker, Eddie Simer, Loreen Jones, Martin Parks, Dan Turner, Lela Porter, and Marge Toombs.

## BOYS TRACK SEASON ENDS

Robin Hood, Chris Cooley, and Will Phinizy ran with the district track meet at Klondike on Friday the 19th.

Will ran seventh in the 800 meters with a time of 2:18.3. "We were pleased with this time for a freshman," said Coach Frisbie.

Robin Hood failed to make the finals in the 200 and 400 meter races. He ran a 62.59 in the 400 and 27.32 in the 200.

In the long jump, Chris Cooley leaped 19 feet 5 inches, but failed to make the cut for the final six. "He missed placing by only 3 1/2 inches", satated Coach Frisbie. Chris placed fourth in the 100 with a 11:67 and third in the 200 in a good 24.31.

## HIGH SCHOOL HONORS

### BETA ACHIEVEMENT

Glen Bacon	12
Jeanette Msassingill	12
Vicki Hicks	11
Dana Gray	10
Keloi Williams	10

### HONOR ROLL

Becky Massingill	12
Samantha Porter	12
Cindy Balague	11
Charla Buchanan	11
Lesly Hicks	11
Mickey Burkett	10
Ralynn Key	9
Will Phinizy	9

## ELEMENTARY & JUNIOR HIGH HONORS

### BETA ACHIEVEMENT

Elvira Balague	Grade 8
Randell Hollis	8
Alex Lemons	8
D'Lyn Lloyd	8
Kate Phinizy	8
Kristi Adcock	7
Christy Holmes	7
Amy Lewis	7
James Ridenour	7
James Smith	7
Cody Stone	7
Chard Williams	7
Monika Hicks	6
Shane Kemper	6
d'Arceyanne Lemons	6
Eric Lusk	6
Amanda Anderson	5
David Buchanan	5
Shane Hess	5
Kristin Kilmer	5
Kristin Monger	5
Kelly Ogden	5
Patsy Underwood	5
Sara Woodward	5

### HONOR ROLL

Susan Gwinn	Grade 8
Juventino Balague	5
A'Lise Lloyd	5
M'Lys Lloyd	5

The above students achieved an academic average of 90, with no evaluation less than 85 in a subject.

The above named Students, grades 5-8 have achieved honors for the Fifth Six-Weeks. These students achieved an academic evaluation of 90 or above in each subjecty.

## APRIL 1985

Sunday	Monday	Tuesday	Wednesday	Thursday	Friday	Saturday
	1	2	3	4	5 EASTER HOLIDAY Area One Act Play O'Donnell	6
7	8 EASTER HOLIDAY	9 Zone Tennis Boys & Girls O'Donnell	10 Zone Tennis Boys & Girls O'Donnell	11	12 Six Weeks Regional One Act Play So. Plains College Levelland	13 H.S. Track Meet Boys & Girls Klondike
14	15	16 Concert and Sightreading Sundown	17	18 District Tennis Boys & Girls Brownfield	19 District Track H.S. Boys & Girls Klondike	20 District Track JH Boys & Girls Klondike
21	22 Jr. Hi. UIL Ready Writing Borden County	23 FFA-FHA Banquet 8:00 p.m.	24	25 (Preliminaries) Jr. Hi. UIL Literary Meet Borden County	26 (Finals) Jr. Hi. UIL Literary Meet Borden County	27
28	29	30			MARCH 1985 S M T W T F S 1 2 3 4 5 6 7 8 9 10 11 12 13 14 15 16 17 18 19 20 21 22 23 24 25 26 27 28 29 30 31	MAY 1985 S M T W T F S 1 2 3 4 5 6 7 8 9 10 11 12 13 14 15 16 17 18 19 20 21 22 23 24 25 26 27 28 29 30 31

## KELLI WILLIAMS WINS DISTRICT TENNIS



DISTRICT TENNIS WINNER  
KELLI WILLIAMS

Kelli Williams, a sophomore at Borden High School, won the District 6A singles tennis title Monday. In the process, Kelli dropped only four games in two matches. She received a bye in the first round due to winning the zone title. In the semi-finals she defeated Tonya Hayes of Dawson 6-1, 6-1. Hayes had earlier defeated Klondike 7-6, 6-3. In the finals, Kelli met Djana Sullivan of Wellman. Sullivan had won district the previous two years, in another district, and last year reached the regional quarter-finals. Kelli jumped out to a 4-0 first set lead before both held serve the next four games as Kelli won the first set 6-2. The second set lasted less than 20 minutes as Kelli closed out the match with a

6-2, 6-0 score. She now advances to the regional tournament in Levelland on May 1 and 2. Seedings and the tournament draw have yet to be completed.

David Holmes also competed in the district tournament but was defeated in the semi-finals after winning in the quarter-finals over Phil Jones of Loop. In the match, David won in straight sets by scores of 6-3, 6-4. He then dropped his semi-final match to David Olvares of O'Donnell and then was defeated for third place by Dan McNeil of Union.

First and Second in girls doubles was taken by O'Donnell as the Bessire sisters defeated Forbes and Clark 6-2, 6-2. jWilson won third over Union. Sharmy Rogers of O'Donnell won third place in girls singles over Dawson. Ricky Garza of Loop won the boys singles title in split sets over David Olvares of O'Donnell by a score of 6-1, 5-7, 7-5. The boys doubles title took over three hours to complete as O'Donnells Jay Edwards and Cody Crouch defeated Klondike's Mitch Mitchell and Lane Turner 7-5, 3-6, 14-12. Loop took third place over Wellman.

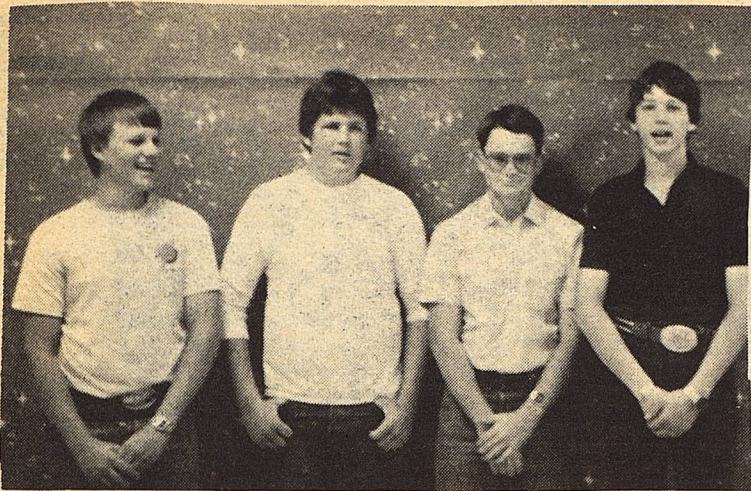

Grass Judging Team-Kerry Fryar, Robert Buchanan, Harold Barnes and Monty Floyd.

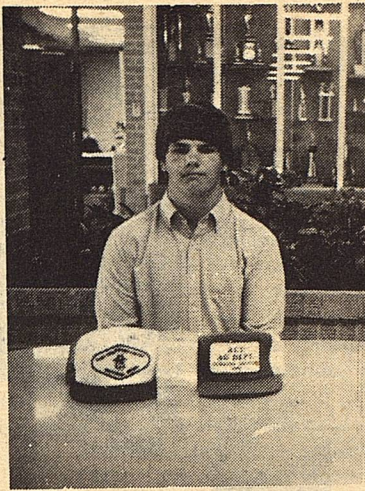

Gerry Smith  
7th Overall Individual

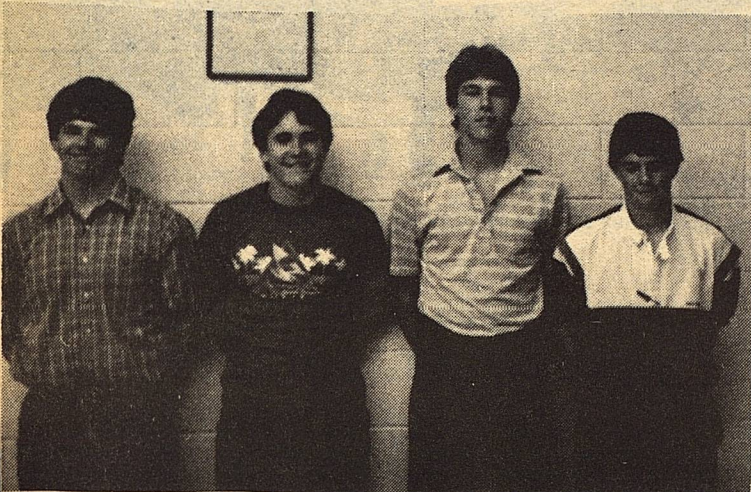

The Livestock Team- Gerry Smith, John Stephens, Mickey Burkett, Michael Murphy



Dairy Cattle Team-Jerry Green, Jeff Covington. (absent Doyce Taylor.

## FFA AREA JUDGING CONTEST HELD AT TEXAS TECH

The FFA judging teams were active this month with a trip to the area Judging contest on the Texas Tech campus in Lubbock.

The grass team consisting of Kerry Fryar, Monty Floyd, Harold Barnes, and Robert Buchanan participated in the range plant identification contest. They did a good job and placed in the top 3 at the district level.

The dairy cattle team consisting of Jerry Green, Doyce Taylor, and Jeff Covington finished out the year

by placing 2nd at the district level. They had a good year and received a banner at the district banquet.

The livestock team placed in the top 25 out of 115 teams at the Tech contest with Gerry Smith placing seventh in the over all individual standings. The team consisted of Mickey Burkett, Gerry Smith, Michael Murphy and John Stephens.

All of the teams worked hard and had a successful year of competition.

## JUNIOR HIGH TRACK TEAMS RUN IN DISTRICT MEET

The Junior High girls team consisting of Kristi Adcock, Lisha Sternadel, and Kate Phinizy placed in every event they entered at the district meet.

Kristi Adcock placed sixth in the discus with a throw of 57 feet and 5th in the long jump with a 12 foot 4 inch effort. She also ran the 100 meter hurdles and the 100 meter dash.

Lisha Sternadel entered five events winning three and placing second in the other two. She won the shot put with a 30 foot put, the long jump with a 14 foot 3 inch leap, the 100 hurdles in record time and second in the 100 f. and 200 meter races.

Kate Phinizy easily won the

400 meter dash with a time of 69.88 seconds. It was her first time to compete this year.

The boys team did equally well with Randell Hollis winning the discus throw with a 129 foot 8 inch effort. Cody Cooley placed 4th in the discus with 100 feet 2 inches and 5th in the shot put with a 36 foot toss.

The 1600 meter relay team consisting of James Smith, Chris Kilmer, Eric Lusk, and Jim Ridenour placed 4th out of six teams at the meet. Also the 400 meter relay placed 4th and Jim Ridenour, Eric Lusk, James Smith, and Shane Kemper made up this team. Jim Ridenour also

placed 6th in the 100 meters.

Chris Kilmer won the 400 meters in 59.5, placed 4th in the 200, 6th in the long jump with a 14 foot 8 inch effort.

Pat Duenes was 4th in the 110 hurdles, 6th in the 200, and 3rd in the 400 meter dash. Martin Portales ran his best time ever in the 200 meter but failed to qualify for the finals.

We've really had a good year and had fun doing it, I really hate to see track season close," said Coach Frisbie.

## Cooking Corner

April 29-May 3, 1985

Monday	Sandwiches (cheese & cold cuts) Tater Tots Shredded Lettuce Cake Milk	Salad Bar
Tuesday	Lasagna Vegetable Salad Corn on the Cob Pudding Hot Bread Milk	Salad Bar
Wednesday	Chalupas with Cheese Shredded Lettuce Pinto Beans Jello with Fruit Milk	Salad Bar
Thursday	Barbecued Franks Ranch Style Beans Vegetable Salad Cake Hot Bread Milk	Salad Bar
Friday	Hamburgers French Fries Lettuce & Tomatoes Cookies Milk	Salad Bar



NO MILEAGE

24 HOUR SERVICE

HEATING & A-C  
Free Estimates

JON CHEATHUM-Owner  
Call before you buy

Service on all Models of Heating  
& A-C Equipment

Installs Payne & RReed  
Equipment  
Also Carrier

-State Hot Water Heaters  
-G.E. & Jenin-Air Appliances

Bus. 915-573-1356

Home 915-7330

Everybody's

THRIFTWAY

A FRIENDLY Supermarket serving West Texans with Quality Foods at Competitive Prices.

We give S&H Green Stamps Double on Tuesday after 1 p.m. All Day Wednesday.

35th and College Ave.  
Snyder, Texas



Ricky Lenix pictured with Mendy Hensley, Upper Soil and Water Contest Winner.

## UPPER COLORADO SOIL AND WATER CONSERVATION DISTRICT AWARDS BANQUET

Charlie Henderson, Chairman announced that the District's 1985 Conservation Awards Banquet will be held Friday, April 26th at 7:30 p.m. at the Willow Park Inn in Snyder.

Burt Dennis of Borden County will be recognized as Conservation Rancher of the Year. Albert Kuss of the Hermleigh Community will be recognized as Conservation Farmer of the Year.

This year the District is also

recognizing two Conservation Teachers of the Year. Mrs. Sue Gressett from North east elementary and Mrs. Jane [redacted] of Hermleigh Elementary were selected for 1985.

The grand prize Conservation Poster Contest winners will also receive recognition, with Borden County represented by Mendy Hensley, Third Place Overall, and Deann Parks, Fifth Place Overall.

## NOTICE OF APPLICATION FOR FLUID INJECTION WELL PERMIT

R. K. G. Engineering, Inc. P. O. Box 4981 Odessa, Texas 79762 has applied to the Railroad Commission of Texas for a permit to inject fluid into a formation which is productive of oil or gas.

The applicant proposes to inject fluid into the Canyon Good, Well Number 2-11. The proposed injection well is located 13 miles South of Gail in the Wildcat Field, in Borden County. Fluid will be injected into strata in the subsurface depth interval from 8039 to 8060 feet.  
LEGAL AUTHORITY: Chapter 27 of the Texas Water Code, as amended, Title 3 of the Natural

Code, as amended, and the Statewide Rules of the Oil and Gas Division of the Railroad Commission of Texas.

Requests for a public hearing from persons who can show they are adversely affected, or requests for further information concerning any aspect of the application should be submitted in writing, within fifteen days of publication, to the Underground Injection Control Section, Oil and Gas Division, Railroad Commission of Texas, Drawer 12967, Capitol Station, Austin, Texas 78711 (Telephone 512-445-1373).

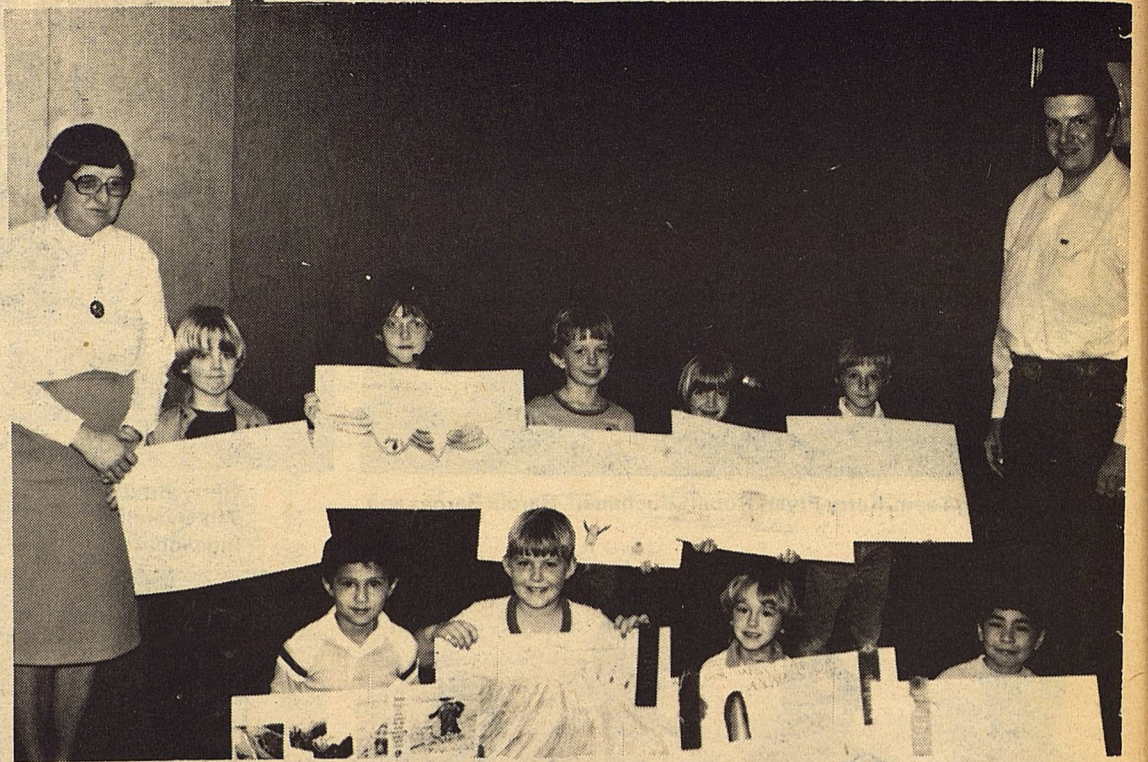

Miss Steadman and Ricky Linex shown with poster contest entries

## THANKS

We wish to express our thanks to each and everyone who worked in the concession stand for the Cancer Fund Dance and also to each and everyone who brought food. Without you we could not have the concession stand. Thanks again.

-S-  
Juanda Hancock  
Dorothy Browne



Among some primitive tribes, people hope to secure more game birds by drawing pictures of the creatures and imitating their cries.

## LOCAL NEWS

Justin Cox had surgery in Lubbock last week. He is home now but is not back in school. Get well soon, Justin.

Borden County youngsters did well in the Sundowners Riding Club rodeo in Snyder last weekend. Dana Douglass placed second in the Pole Bending. Jim Ridenour placed second in Ribbon Roping. Jill Voss was second in barrels and Ralynn Key placed first in Flags. Kelly Jo Ogden was first in barrels, 1st in poles, second in break-away roping and won the all around in her age group.

Metal plaques were awarded for second, saddle pads for first place and buckles for the all around. Dorothy Borwne worked as bookkeeper for the rodeo and brought the awards to the youngsters in Gail as well as a second place plaque, 2 saddle pads and an all around buckle won by Jeff Hilton of Olney, nephew of Kandy McWhorter.

## MEMORIALS RECEIVED BY CANCER SOCIETY

Memorials have been received recently by the Borden County Cancer Society in memory of:

Mr. Wilson Harrison  
by Mr. and Mrs. John Dennis

Lucy Smith  
by M  
Mr. and Mrs. John Anderson  
Mr. and Mrs. Wm. J. Lackey  
Mr. and Mrs. Dwain Williams

Mr. and Mrs. Jon Monger  
Mr. and Mrs. Joe Lusk  
Mr. and Mrs. Norman Sneed  
Mr. and Mrs. Mickey McMeans  
Mr. and Mrs. Jim Burkett  
Mr. and Mrs. Edward Rinehart  
Dorothy Browne.

Memorials and donations to the Borden County Cancer Society may be sent to Dorothy Browne, Memorial Chairman, Box 23, Gail, Texas 79738.

\*\*\*\*\*  
**PARK WORKDAY**  
**SATURDAY APRIL 27**  
**9:00 at Community Park**

Bring Sack Lunch  
\*\*\*\*\*

## NAMES 'N' NOTES

Personalized Stationery- Imprinted Napkins

Reasonable Prices

One-Day Service

STEPHANIE SCHNEIDER  
(806) 872-6655



213 North 24th  
Lamesa, Texas 79331

## The Forgotten Few

Custom Apparel for Tall & Large Women

LAMESA, TEXAS 79331

806-8727961

**April Special**  
**25 Percent Off**

All Tribute Dresses  
sizes 12½ - 26½

-New Arrivals

'Orvieta Falls'

Jackets - Pants - Skirts - Blouses - jumpsuits  
size 7-20

## LUDECKE ATTENDS TREASURERS SEMINAR

Borden County Treasurer Melissa Ludecke joined some 180 other officials for the 13th County Treasurer's Seminar at Texas A&M University April 15-18. Theme of the seminar was "Meeting the Challenges of 1985." The seminar is one of the educational programs sponsored by the V.G. Young Institute of County Government, a part of the Texas Agricultural Extension Service. The Institute provides a forum of mutual support for county officials, the staff of the Extension Service and various government, academic and business leaders across the state. The overall aim of the Institute is to help county officials provide more effective public service.

Program topics at the seminar included cash management and investments, computer use in

county government, legislative process for county officials, personnel management, accounting principles and bonds and certificates of obligation. Separate workshops were also held for treasurer's from counties with populations less than 15,000; 15,000 to 50,000 and more than 50,000. Melissa served as one of the panel members for one of the workshops.

The county treasurers of Texas are personally and professionally committed to staying abreast of current information that will improve their ability to carry out their duties. Ludecke received a certificate for successfully completing the seminar along with 2.0 credit units through the Office of Professional Development at Texas A&M University.

## EMT News

The regular monthly meeting of the Borden County Emergency Medical Service will be Monday, May 6, 1985, at 7:00 P.M. in the Ag Building. The by-laws are to be amended at this meeting.

### MEMORIALS

In Memory of Babe Brewer:  
Mr. and Mrs. Herman Ledbetter  
Doyle and Betty Currey  
Mr. and Mrs. Edward Smith & Boys

In Memory of Halley Browne:  
Bess Smith

In Memory of Dock Howell:  
Mr. and Mrs. Edward Smith & Boys  
Bess Smith

In Memory of Lucy Smith:  
Mr. and Mrs. Bob Beal  
Mr. and Mrs. Ben Jarrett  
Mr. and Mrs. Herman Ledbetter  
Doyle and Betty Currey  
John and Kevva Anderson  
Mr. and Mrs. Bob Dyess  
Bess Smith

## ELMER KELTON TO SPEAK IN MIDLAND

Elmer Kelton, one of Texas' best known novelists, will be the next speaker at the monthly meeting of the Texas Nightwriters. The meeting is scheduled for Saturday, April 27, at 1 p.m.

The meeting will be held at the Artificial Lift Efficiency School, 1162 County Road North and Loop 250 Midland. The school is located on the north side of the loop, just west of the Mays Ranch gate.

Kelton has won four prestigious Spur Awards, given by the Western Writers of America. In 1974 he won the Western Heritage Wrangler Award for *The Time It Never Rained*. *The Good Old Boys* and *The Wolf and the Buffalo* were selected by Reader's Digest for inclusion in its condensed books editions. Kelton is currently associated editor of *Livestock Weekly*.

## O'Donnell EMS To Have Fish Fry Benefit

The O'Donnell Volunteer EMS is having their annual fundraiser on Friday, April 26th from 6-8 p.m. The fundraiser is a Fish Fry with all the trimmings, including beans and potatoes. This will be held in the cafeteria and benefits the Ambulance Fund.

## David Ratschke receives honors

PFC David W. Raschke, son of Mr. and Mrs. Lloyd Raschke, has completed three months Marine Corps basic training in MCRD San Diego, Calif.

He has received the honorman award of his platoon, company highest shooter award and meritorious promotion award.

As Platoon Honorman, Raschke was issued the dress blue uniform and presented with a plaque from the Marine Corp Association.

He also scored 237 out of a possible 250 in competition with 274 men of company "E" to earn the highest shooter award.

ten Star, Wed. April 1985...5

Ratschke is now stationed at Camp Lejeune, N. Carolina, where he will be receiving 10 months of training in the automotive and diesel engineering school.



PFC DAVID W. RATSCHKE

## ARE YOU TIRED OF BEING FAT?

IF YOU'VE DECIDED TO GET BACK INTO SHAPE, YOU NEED A PLAN THAT WORKS.

Find out how thousands of people just like you have been successful losing 10 to 29 excess pounds per month the fast, safe, easy way.

Call Billy or Debbie at 872-3146



Visit Our Deli

Party Trays Pastries Custom Cakes

710 N. 4th

Lamesa

1985

Sew What FABRICS  
HIGHLAND CENTER  
BIG SPRING, TEXAS 79720  
915-261-2614

May

TAUGHT BY KATHY BLAGRAVE  
REGISTER EARLY !!!!

1985

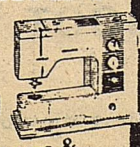
SUNDAY	MONDAY	TUESDAY	WEDNESDAY	THURSDAY	FRIDAY	SATURDAY
		April 30 Blooming Vest 10-5	1	2 Ultra Suede Purses 10-5	3	4
5	6	7 Lingerie 1-5	8	9 Beginning Sewing I 1-5	10	11 Designer Jeans I 10-5
12 MOTHER'S DAY	13	14 Machine Embroidery 10-5	15	16 Beginning Sewing II 1-5	17	18 ARMED FORCES DAY Designer Jeans II 10-5
<b>BERNINA</b>  Demonstrators & Sewing Class Machine Sale 3 Days Only Save as much as \$400 Dealer's Name/Address	20	21 Beginning Shirts 10-5	22 American Cotton Shippers' Association Hot Springs, Virginia May 22-26	23 Beginning Sewing III 1-5	24	25
	27 MEMORIAL DAY	28 Swimsuits 10-5	29	30 Beginning Sewing IV 1-5	31	

# The Kandy Express

By Kandy McWhorter

## VEGETABLE BASICS

Cooks today are discovering that roots, shoots, stalks, leaves, seeds and pods lend delicious flavors, exciting variety and valuable nutrients to any meal. Vegetables of every kind are finding a new prominence at the table, both at home and in restaurants. Vegetables should be prized and used to create superb dishes and not treated merely as tag-along accompaniments.

Fields and gardens across the world contribute a varied and abundant source of vegetables. With consumers demanding top-quality, fresh food for healthy living, vegetables receive critical appraisal. Producers and marketers are working continually to meet higher standards. Through improved transportation and handling, a wide variety of quality produce is available in all markets. New interest in vegetables has spurred producers to experiment with new or previously little known vegetables such as jicama, fava beans and Belgian endive.

New hybrids such as Sugar Snap peas and classics like Jerusalem artichokes, chayote and okra are enjoying a culinary revival. Spaghetti squash, introduced to the market in 1930, only now is becoming

popular. Crunchy jicama is being used increasingly in salads and as a vegetable dipper.

Helping to spark this interest in vegetable cookery are restaurateurs and consumers whose travels have inspired interest in ethnic cooking. As international cuisines enter the kitchen, exciting dishes of good cooks from across the world can easily be duplicated.

Grocery staples of yesterday--potatoes, carrots, cabbage and onions -- are no longer enough. Vegetables as such as slender French green beans, Italian licorice-flavored fennel, Chinese daikon, Belgian endive and celeriac greet the shopper. Variety is suddenly a key to produce shopping.

In addition to the enjoyment received, the benefits from cooking with vegetables are many: you will have the opportunity to try many creative recipe ideas and produce bright colorful dishes to serve friends and family. Delicious vegetable dishes are good for you and your budget.

Techniques used in vegetable cookery are many. All can be easily mastered. A key point to remember is to select fresh vegetables in season when possible. If not available fresh, choose a quality alternative from frozen, canned or dried vegetables. Then select the proper cooking method. Cook to the peak of perfection. Then serve and enjoy!

Enjoy the opportunity to create new dishes with favorite vegetables. Experiment and discover the delicious flavors and textures of new vegetables.

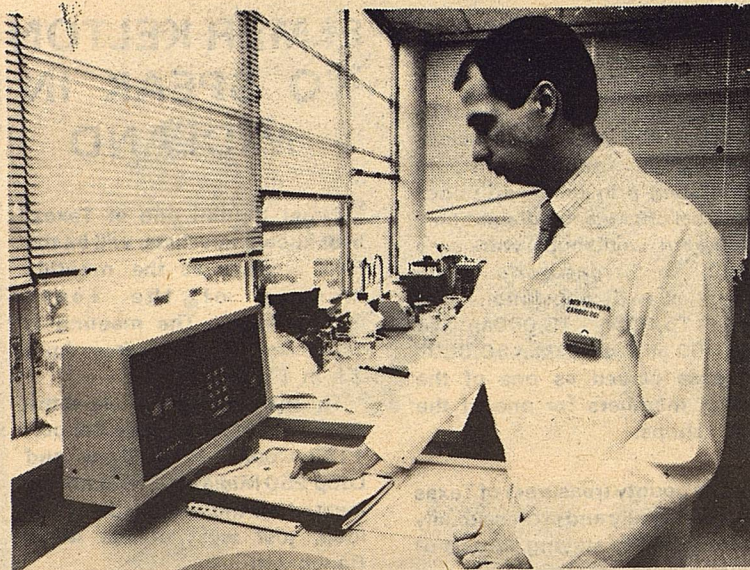

Funded by the American Heart Association in Texas, Benjamin Perryman, Ph. D. studies an enzyme used to determine the amount of heart tissue damaged by heart attack.

## PERRYMAN RECEIVES TOP AWARD FOR RESEARCH

Austin--The American Heart Association in Texas announced today that M. Benjamin Perryman, Ph. D. has been named the recipient of the Lyndon Baines Johnson Award for Research.

Dr. Perryman is a medical researcher and Assistant Professor of Medicine at Baylor College of Medicine in Houston. His research involves studying creatine kinase (Ck), an enzyme being tested to determine the amount and type of heart tissue damage caused by heart attack.

The knowledge gained about creatine kinase could lead to a simple and inexpensive blood test to determine the success of

treatments to dissolve blood clots - a major contributing factor in heart attack or stroke.

Creatine kinase, normally found in heart tissue, is released into the bloodstream and converted into two other forms following a heart attack. Perryman claims that determining the ratio between the original form and the two converted forms could lead to important breakthroughs in cardiovascular medicine. These breakthroughs may make it possible to determine the onset of a heart attack and the amount of damage caused by the attack.

The American Heart Association in Texas initially funded Perryman's research in 1983, and has recently continued its support with a two-year grant totalling \$50,000.

The LBJ Award honors Perryman's research as having

the highest meritorial ranking, as determined by the Central Research Review Committee. The Texas Affiliate of the American Heart Association grants funding to support the work of young researchers who have demonstrated expertise in the field of cardiovascular research. The Association's support for such research has grown 6505 percent since 1976.

In 1984, the American Heart Association in Texas funded 125 independent research projects investing nearly \$3.7 million in research carried out at fourteen medical and academic centers in eight Texas cities.

The Association continues its fight to prevent early death and disability from heart disease and stroke through research, community service, and public and professional education programs. For more information about these programs and services, contact the American Heart Association.

## Classified

### FOR SALE:

Double Wide Mobile Home  
3 bedroom, 2 bath.  
Financing Available  
Call 806 - 98332459  
Flydoudado, Texas

### FOR SALE

15,000 BTU window  
refrigerated Air Conditioner

### FOR SALE

For Sale, Windmill with tank in  
good condition.  
Call 439-6669

### Classified

Susan Stephens is looking for  
outside horses and aday-work.  
Call 0(915-399-4511.

**For health insurance to help pay soaring hospital and surgical bills, check with State Farm.**

MIKE STEPHENS

AGENT

PHONE (806) 872-5865  
BUS. PHONE (806) 872-6030  
RES. PHONE (806) 872-6305

BOX 1125  
205 N. HOUSTON  
LAMESA, TX 79331

Personal Health Insurance  
The State Farm Way!



Like a good neighbor,  
State Farm is there.

State Farm Mutual Automobile Insurance Company  
Home Office: Bloomington, Illinois

**SCOTTS AUTOMOTIVE**  
For All of Your Automotive Needs  
Transmission  
Brakes-Tune Ups  
Air Conditioning

Phone 872 5782 805 N Lynn, Lamesa  
Night 872-5001

**BEDDING PLANTS**  
Vegetables & flowers

**TREES, SHRUBS,**  
POTS,  
FERTILIZERS

HOURS-Monday-Saturday  
9-5:30  
Sunday 1-5

700 E. 17th Debra Lusk-Owner

**Green Acres**  
Nursery

FREE AND LAWN SPRAYING 7 MONTH GUARANTEE  
ON HOUSES

**C & C PEST CONTROL**

PHONE 806 872-5575

1808 NORTH FOURTEENTH

CHARLES CAMPBELL

LAMESA, TEXAS 79331

**BRASWELL'S**  
SADDLE & BOOT  
REPAIR

On Lubbock Hwy, across from Mesa Irrigation  
872-3146

Specializing in custom-made saddles, belts, billfolds, chaps,  
gun holsters, all types of leather repair, plus all types of boot  
repair on any repairable boot.

Saddles Cleaned

## CHILDRENS GUIDE TO PERMIAN BASIN

Midland, Texas--Six enthusiastic authors, members of Texas Nightwriters, have combined talents and interests to bring West Texas a new guide book, The Child's Guide to the Permian Basin. The colorful book includes fun things to see and do within a three hour drive of Midland- Odessa.

The 110 page book divides the Permian Basin into sections, and subdivides the sections by towns. Readers may stop and check out each place mentioned, or use the book to catch the highlights as they drive through the area. The "Highlights," "Must See," and "Look For As You Drive By," suggestions include free places to visit, almost free, and those with an admission charge or reservation requirements.

The book will be a good way for newcomers to get to know the Permian Basin. Non-custodial parents, grandparents, and child-oriented organizations will benefit from the information included. "Old Timers" will remember some favorite places, legends, and ghost stories, while others discover new ways to entertain young people close to home.

"What is there to do here?" has been asked for years. Now these six writers have answered the plea and written it down. The writers started collecting new ideas for next years' book the day this book went to the printer.

The book includes helpful sections: Getting Started, What to Expect, Essentials, For Parents Only, Food, Preparation, Car Activities, Tempting Trips, General

Dandruff just means scalping. It's a symptom and not a disease in itself.

Activities, Wildflower - Fall leaf, Idle Hands, Tidbits of Trivia, Permian Basin, Windmills, Ropin', Recommended Reading List, Radio Stations, listings by section of the 46 towns included in this edition, and the 1985 calendar of Events in the Permian Basin. There is even a letter to the readers and a humorous section about the authors. Only two pages have been left blank for notes to be added as readers learn more about the Permian Basin.

All six of the writers are Texas Nightwriters, a club for amateur and professional writers. Marilyn Bassinger, Jheri Fleet, June Hunt, Carol Rivera, Cynthia Saavage, and Marti Vermillion met in one of Jheri Fleet's writing classes. When the class was over they decided

to undertake the project and became good friends and authors of this unique book.

A contest was held for the illustrations. The cover and inside illustrations were done by students from kindergarten through the fourth grade at Hillander and Trinity Schools in Midland.

The winners of the competition will be announced at a presentation at Mayfair where the book will be premiered. The prizes are on display at Upstairs Downstairs on Andrews Highway in Midland.

The pocket-size book with the orange cover will be in stores in the Permian Basin May 6, 1985. For more information please call Jheri Fleet, Texas Nightwriters, (915) 685-3568

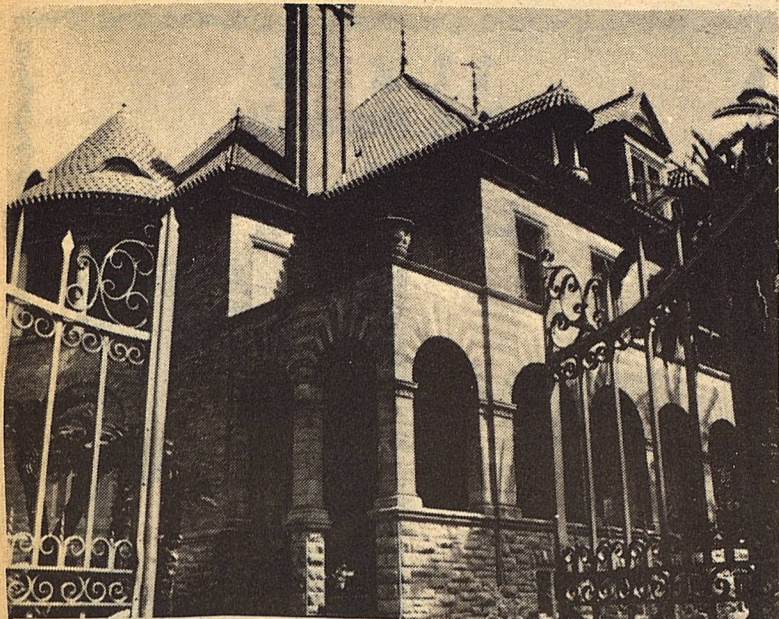

The stately George Sealy Mansion, "Open Gates," will be featured in the Galveston Historical Foundation's 1985 Annual Historical Homes Tour, May 4, 5, 11, and 12.

## HISTORICAL HOMES TOUR SPOTLIGHTS GALVESTON ARCHITECTURE

Galveston's 11th annual Historical Homes Tour the first two weekends in May will showcase the historic Island's rich architectural heritage, its beautiful Victorian buildings and its early Texas culture.

The Homes Tour, sponsored by the Galveston Historical Foundation, is scheduled for May 4 and 5, 11 and 12.

The popular event will include inside tours of six homes not normally open to the public, wealth of special events and exhibits, and a special bonus tour of the newly completed restoration of the Tremont House Hotel in The Strand Historical District.

Through each of the buildings on tour this year plays an important role in describing the development of Texas architecture and lifestyles, the elegant George Sealy Mansion on Broadway is the most magnificent example of Galveston's 19th century prominence as the commercial, cultural and shipping center for the entire Southwest.

The Sealy Mansion was built in 1888-89 by noted New York architects McKim, Meade and White, and was their only project in Texas. Galveston architect Nicholas Clayton,

designer of some of the state's most outstanding Victorian structures, served as site supervisor and designed the carriage house for this exquisite home.

The Sealy Mansion, known locally as "Open Gates," is currently under restoration by the University of Texas Medical Branch in Galveston, but visitors will be able to tour the interior and explore progress on this exquisite structure.

The five other homes on tour reflect the development of residential architecture in Galveston from 1886 to 1915. Visitors will be guided through each home by volunteer docents, who will help describe the histories of the houses and the families who lived in them, and point out interesting features of design, construction and restoration.

**Briggs Welding & Muffler Service**

267-1488      501 N. Birdwell  
267-1380      Across From  
Big Spring, TX 79720      Auction Barn

**LANDSCAPING**

*Good selection of trees and shrubs, others available*

**Free estimates - all work guaranteed**

Cut down yards and level, roto-tilling, clean flower beds, clean alleys scalping, lawn mowing, fertilizing trees and stumps removed, clean up jobs, alleys, garages, light and heavy hauling. Out of town jobs welcome.

**RAY ACOSTA      872-6278**

**THE FIRST NATIONAL BANK**

**The Symbol of Banking in Big Spring**

**FULL SERVICE BANKING      Member F.D.I.C.**

**400 Main Street      267-5513      BIG SPRING, TEXAS**

**BUCHANAN LIVESTOCK COMPANY**

Phone (915) 399-4364

**Serving West Texas In The Cattle Business.**

Call US to buy or sell your cattle

We have access to several sets of good young cows and calves

Call us for your stocker - cattle needs

We pay top prices for packer cows and bulls daily

**BEEF CHART**

We also have roping calves and steers for sale all the time

# GRAND OPENING OF COYOTE COUNTRY STORE

Free Coffee  Other door prizes

Friday and Saturday April 26 and 27th  
Register for 20 gal. gas to be given away

**GAS GROCERIES COKES**

Watch For Pictures Saturday 27th  
11.00 a.m. to 4:00 p.m. April 27th

Now Carrying Fresh  
Milk, Eggs, Bread, Ice Cream

Coke's-2 liter \$1.39  
No-return bottles 16 oz. \$2.59

Cans \$2.49  
Grade A Large Eggs .89

Folger Coffee \$3.50  
(915) 263-8344

temporary hours 6 a.m. to 8 p.m.

## STATE GAMBLING WITH HEALTH OF TEACHERS

Austin--Representatives of the Texas State Teachers Association today told members of the House Education Committee that teachers in 220 Texas School districts have no health insurance.

Jack Kelly, TSTA governmental relations specialist, said the State of Texas is literally "gambling" with the health of these unprotected teachers by not providing a minimal state-funded health policy.

"The state provides teachers with a minimum salary schedule, five days of sick leave and a retirement program that has become a biennial source of revenue to balance the state budget and that's it!" Kelly told the lawmakers.

TSTA is seeking legislation to establish group health insurance for teachers.

Today's testimony by TSTA followed three weeks of intensive lobbying on the Senate side of the state legislature for Senate Bill 525, an omnibus bill which passed the Senate last week.

"We are extremely pleased that the Senate voted to incorporate several TSTA bills into SB 525 which amends House Bill 72, the education reform bill enacted last summer," Kelly said.

TSTA was successful in getting the Senators to provide more funding for the career ladder and to speed up the implementation of levels three and four of the ladder in order to achieve the plan's original goal of rewarding experienced teachers.

The amendments will also credit teachers for course-work begun before HB 72 was enacted and it allows teachers to appeal arbitrary, capricious and bad faith decisions regarding their placement on the career ladder.

The senators also adopted language giving teachers more authority over discipline in their classrooms. Additionally, the new bill will minimize teacher paperwork and require school districts to pay certified teachers who volunteer to tutor before or after school for their work.

Earlier the Senate adopted TSTA's duty-free lunch bill which was carried in the Senate by Sen. Carlos Truan of Corpus Christi.

TSTA is intensifying its efforts to get the same amendments adopted in the House which is necessary for final passage of the measure.

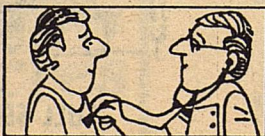

There are more than 25 million people with high blood pressure—hypertension—in the United States.

## 11 x 14 Wall Portrait in Living Color

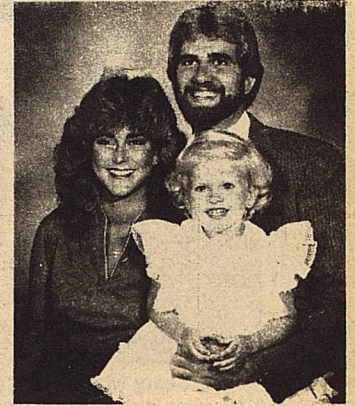

Never before offered at this Price!

AT  
**99¢**

Plus 76¢ for handling

This very special offer is presented as an expression of our thanks for your patronage.

Compare at \$25.00!

- FREE to all Senior Citizens
- NO CHARGE for groups
- LIMITED OFFER one per subject, one per family

**COYOTE COUNTRY STORE**

Highway 180

Gail, Texas

Saturday April 27th

11-4

## PUBLIC NOTICE

AT&T Communications of the Southwest, Inc. ("AT&T Communications"), in accordance with the Public Utility Regulatory Act and the rules of the Public Utility Commission of Texas ("PUC") hereby gives notice of its intent to implement a new schedule of rates for its services. The new rates will be effective May 14, 1985, unless otherwise determined by the PUC. All customers and classes of customers would be affected by the proposed rates.

AT&T Communications has filed a reprice of its tariffs designed to more closely recover access and other costs for WATS and 800 Service and all private line services including Channel Services, Foreign Exchange (FX), DATAPHONE\* Digital Service, and OCC Facilities.

Also proposed is the institution of a charge for Directory Assistance to begin to recover access costs incurred for such service and increases in rates for operator assisted AT&T Long Distance calls. The initial minute charge for all AT&T Long Distance calls and additional minute rates for AT&T Long Distance calls 51 miles or less are proposed for increases to reflect the access charges approved by the PUC for such calls.

The proposed new rates for all services would result in an increase in adjusted test period revenues of \$139 million or 12.7 percent.

A complete copy of the proposed tariffs are on file with the Texas Public Utility Commission.

Persons who wish to intervene or otherwise participate in these proceedings should notify the Commission as soon as possible. A request to intervene or participate or for further information should be mailed to the Public Utility Commission of Texas, 7800 Shoal Creek Blvd., Suite 400N, Austin, Texas 78757. Further information also may be obtained by calling the Public Utility Commission Consumer Affairs Division at (512) 458-0223 or (512) 458-0227 or (512) 458-0221 teletypewriter for the deaf.



AT&T  
Communications

## COX QUALITY MEAT

Custom  
Processing

Wholesale  
and  
Retail



102 Oak Street  
Colorado City, Texas

Phone (915) 728 3671  
Phone (915) 728 2501

Robert Cox  
(Res) 915 728-3881

Marcelene Cox  
(Res) 915 728 2356

Thank you for shopping with us.

We appreciate  
your business

**BOB BROCK FORD**  
"Drive a Little, Save a Lot!"

500 W. 4th BIG SPRING 267-7424



# ASCS NEWS

by Jerry Stone

## FARMERS CERTIFY WHEAT, BARLEY CROPS

The Agricultural Stabilization and Conservation Service recently closed the sign-up period for the 1985 wheat, feed grain and cotton acreage reduction programs. Farmers who enrolled should now prepare to certify or report their program acres to the agency. Borden County farmers have until May 1st to report the acres and intended uses of their wheat, oats, barley, rye and other fall-seeded crops to our office. Small grain crops that are not reported by this deadline will be indigible for program benefits.

To be eligible for price support loans, deficiency payments and other acreage reduction and land diversion program benefits, all program participants must correctly certify their entire farm after planting. ASCS verifies that crop reports are accurate by randomly checking farms and also by providing aerial photographs for farmers to identify their fields. For a nominal fee, farmers can request that ASCS measure their program acres prior to reporting the acreage, and avoid unnecessary worry over the loss of program benefits. The service includes measurement of planted crops, acreage conservation reserve (ACR) land, fields of subdivisions, total cropland and land areas for other purposes. The measurements are guaranteed for the crop year. Measurement service is valuable not only to producers participating in the acreage reduction programs, but to any farmer who desires an accurate acreage for any reason. Borden County farmers who have not certified their fall-seeded crops are urged to do so by May 1, 1985.

## FARMERS REMINDED OF ACR REQUIREMENTS

Removing a certain percentage of cropland from production to conservation practices is a specific requirement of the 1985 acreage reduction and land diversion programs. By diverting crop acres, the programs are expected to control excess wheat, feed grain and cotton supplies and maintain a better balance between supply and demand. Rules and regulations were established by the Agricultural Stabilization and Conservation Service for determining the eligibility of cropland taken out of production to meet the acreage reduction requirements. Then designating land for the acreage conservation reserve, farmers should keep in mind that these acres must meet the eligibility requirements. ACR land must have been devoted

to row crops or small grains in two of the past three years. Farmers need to be sure that their ACR land has actually been planted within the specified time frame. The land can also be acres designated as ACR under the previous year's acreage reduction program. After meeting their acreage reduction requirements, program participants are required to establish and maintain approved conservation practices on their ACR to protect the land from wind and water erosion. Approved conservation practices include annual, biennial, or perennial grasses and legumes, volunteer stands other than weeds, small grains and crop residue from use of no till, or minimum till practices. These acres also may be devoted to a permanent vegetative cover such as trees, sod waterways, filter strips and windbreaks. Additional cover by plantings, such as those benefiting wildlife, may be developed as long as the practice meets approved erosion control standards. Under the 1985 farm program contract, approved cover crops or conservation practices must be established on ACR land as soon as possible after the normal planting period for spring crops. Program participants who do not meet their ACR obligations will be out of compliance and could lose program benefits.

## 1986-CROP WHEAT MARKETING QUOTA SET BY USDA

Secretary of Agriculture John R. Block today announced a 1986 national wheat marketing quota of 1,955 million bushels and a national acreage allotment of 54 million acres. All states will be considered commercial wheat-producing areas for the 1986-crop of wheat. A producer referendum will be conducted July 19-26, 1985 to determine whether farmers favor or oppose marketing quotas for the 1986 wheat crop. The announcement on the 1986 quota and acreage allotment is required under permanent legislation--the Agricultural Adjustment Act of 1938, as amended. The 1938 Act has been suspended through the 1985 wheat crop by the Agriculture and Food Act of 1981. The 1985 Farm Bill debate could be prolonged late into calendar year 1985. For this reason it is important that wheat farmers know as early as possible the provisions of the 1986 wheat marketing quota program that could be in effect. To become effective, marketing quotas must be approved by two-thirds or more of the eligible producers voting in a referendum held not later than August 1, 1985. Eligible producers are those who have an interest in a farm with an

established acreage allotment that will be derived from wheat allotment history that has been suspended since the 1977 crop. If marketing quotas are approved, basic program provisions would include: (1) mandatory acreage controls with stiff penalties for over-planting of the allotment; (2) a two-tiered price support system; (3) a domestic and export certificate program financed by processors and exporters, and (4) under certain conditions a mandatory unpaid land diversion program. The U.S. Department of Agriculture is required to announce a wheat marketing quota when ever it is determined, based on a formula in the 1938 Act., that, in the absence of quotas, the supply of wheat would be in excess. USDA has made such a determination for the 1986 crop. However, if marketing quotas are rejected by more than one-third of the eligible producers voting in a referendum, basic program provisions would include: (1) no acreage controls or penalties for overplanting; (2) a price support loan program set at 50 percent of parity available only to farmers planting within their acreage allotment; (3) no domestic or export certificate program; and (4) no land diversion authority. Full implementation of the 1986 Wheat Marketing Quota Program will require further determinations. Later, a notice of proposed determinations will be published in the Federal Register asking for public comment on the various determinations yet to be made.

An espalier is a tree that is trained to grow flat against a garden wall or fence. It was introduced to America by English settlers.

## PROGRAM SET FOR WOMAN LANDOWNERS

College Station--Three special seminars on Farm and Ranch Business Management for Women Landowners will be held at Amarillo, May 7-9, 1985. Holiday Inn, 1911 I-40 East, at Dallas -Ft. Worth, May 14-16, 1985, Holiday Inn South, 4440 W Airport Freeway (Highway 183) and San Antonio, May 28-30, 1985 at Holiday Inn, 7n7 NE Loop 410.

The seminar is designed to help women explore income-generation and tax-saving opportunities for their farms and ranches, says Dr. Wayne Hayenga, economist and attorney with the Texas Agricultural Extension Service, Texas A&M University System. Discussions will center on income taxes, leases, business organization and estate planning.

Farm leases and operating agreements take many forms, notes Hayenga, and many of these will be discussed at the seminar, including benefits and restrictions to both landowners

and tenants.

Regarding income tax planning, tax-saving opportunities will be explored for business growth, land sales, retirement income and helping out children and grandchildren.

A session on estate planning will deal with wills, trusts, estate tax deferrals, gifts and property titles, Hayenga points out.

Estate planning tools which will be discussed include use of corporations and partnerships, selling part of the business, installment sales, oil and gas interests, special farm land valuation, deferred estate tax payments, life insurance and discounted estate taxes (flower bonds).

A registration of \$80 will be charged, which includes the cost of meals and materials. Advance registrations may be sent to Wayne Hayenga, Department of Agricultural Economics, Texas A&M University, College Station, Texas 77843.

## RESEARCH NEEDED

and 30 percent by the federal government, weevil populations have been reduced dramatically. The added funding would cover the federal cost share for suppressing scattered weevils before the program's containment phase begins.

The Council leader said \$5.9 million is needed to cover the government's 30 percent cost share of expanding the program into Georgia, Alabama, and possibly Florida, pending grower referenda last this fall. Plans are underway for a possible startup in July, 1986.

In related testimony earlier in the week, Robroy Fisher, chairman of the Council's Industry-Government Research Committee, called for

agricultural research budgets to be increased by 2 percent above inflation rates.

Appearing before the Senate Agriculture Committee, Fisher--a cotton producer from Glen Allen, Miss.--said federal investment in agricultural research has not kept pace with needs in recent years.

"When inflation is taken into account, expenditures by USDA's Agricultural Research Service and the Cooperative State Research Service have actually been less in each of the last four years than they were in 1977," he stated.

This is in sharp contrast to the 13 percent increase in funding for all other federal research and development, Fisher said.



## Security State Bank

1411 Gregg

Big Spring, Texas

Member F.D.I.C.

## SNYDER NATIONAL BANK

Member F.D.I.C.

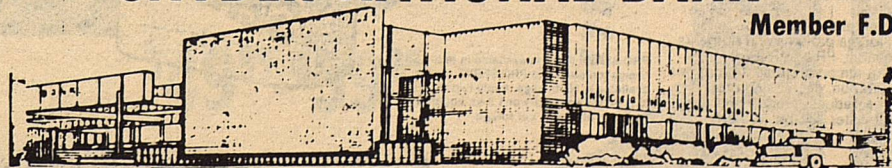

1715 25th

Snyder, Texas

573-2681

**Doug & Kathy Blagrave**  
 Route 1  
 Ackerly, Texas 79713  
 (915) 353-4480  
 Independent Distributor

**Edward & Terry Smith**  
 Rt. B, Box 294A  
 Lamesa, Texas 79331  
 (806) 497-6341  
 Independent Distributor

# CONKLIN

## AGRICULTURAL CHEMICALS

**SATURALL**  
 Concentrated Wetting Agent

**KOMBIND**  
 Compatibility Agent

**Feast Liquid Fertilizer**  
**Wex**  
**Satural**  
**Amplify-D**



**Makes Pesticides Work Harder**

- Provides quick wetting
- Produces more uniform coverage
- Causes greater saturation
- Increases spray retention

**Helps Inside Your Spray Tank, too**

Even before application, SATURALL is hard at work in your tank, cutting foam and helping keep wettable powders in suspension.

**A Little SATURALL Goes a Long Way**

Thanks to its high concentration, SATURALL is extremely efficient.

From 4 to 16 ounces per 100 gallons of spray solution is all you need!

**For use with:**

- Herbicides
- Insecticides
- Fungicides
- Dessicants and defoliants
- Foliar-applied fertilizers
- Road dust control
- Firefighting

Available in 1-gallon container, 2 1/2-gallon twin-pack, or by special order in 55-gallon drum.



With its special blend of several unique surfactants, KOMBIND will be a great step-saver for you, as it aids the suspension, emulsification and overall stability of your ag chemical combinations. And with its neutral pH, KOMBIND won't interfere with pesticide performance.

Best of all, KOMBIND saves you time and labor because it lets you apply a blended, uniform mixture of liquid fertilizer and pesticide—pre-plant, pre-emerge or post-emerge—with a single pass over the field.

- Enhances the blending of many liquid mixed or nitrogen fertilizer-pesticide combinations.
- Assists in suspension of wettable powders
- Helps stabilize many ag chemical combinations
- Its neutral pH won't interfere with pesticide performance

Available in 1-gallon container and 2 1/2-gallon twin-pack.

-Alcohol & Feed Plant

-Lubricating and Conditioning

-Institutional Cleaners & Home Care

**Wash**  
**Mox**  
**Sanox**  
**Crust Buster**

-Speciality Coatings

**Paint**  
**Cal**

**Caulk Masonry Wall Coating**

-Rooting Systems

**Seed Germination Aid**

**Now recommended for cotton, corn, wheat, barley and rice!**

The "D" stands for "Dry"

and new AMPLIFY-D represents dramatic improvement over the original Amplify formulation, which had to be dissolved in water before being applied by a seed treater. Now AMPLIFY-D goes directly to the seed—the farmer can mix it with the seed right in the bag or planter box just before planting!

More than 120 field tests are proving that AMPLIFY-D really does a job!

Enhances seedling vigor  
 Potential to increase seed performance and field emergence under stress conditions

- Compatible with most conventional seed fungicide and insecticide treatments
- Has a neutral pH that won't interfere with pesticide performance
- Buffering action stabilizes seed microclimate
- Assists in minimizing effects of fungus attacks on germinating seeds and seedlings by improving seedling vigor
- Non-toxic

Available in 2-pound and 5-pound containers.

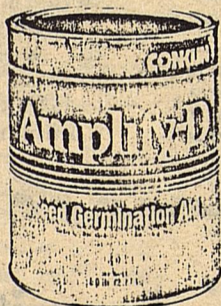

**Forage Treatment**

**Faster, More Controlled Fermentation**

The key to preserving more silage is a faster, more controlled fermentation process. Conklin's new PRO-SERVE forage treatment increases the activity of the beneficial bacteria responsible for fermentation. When silage ferments faster, losses are decreased and more dry matter is recovered. In fact, tests show that one 50-lb. bag of PRO-SERVE will save over five tons of corn silage dry matter!

**Less Protein and Nutrient Damage**

If fermentation causes too much heat, forage proteins and nutrients can be lost. PRO-SERVE controls ensiling temperature as it promotes fermentation, decreasing protein damage, reducing runoff and the loss of water soluble nutrients.

**Better, More Stable Feed**

PRO-SERVE also reduces the decay and deterioration of forage when exposed to air. Not only is this important during feedout, but especially when forage is stored in mounds and pits. And silage treated with PRO-SERVE has a sweeter smell that improves palatability.

PRO-SERVE liquid is available in one- and five-gallon sizes and PRO-SERVE dry is available in 50-lb. bags. Apply two-tenths (0.2) of one pound dry or 1.3 oz. liquid to each ton of freshly cut forage.

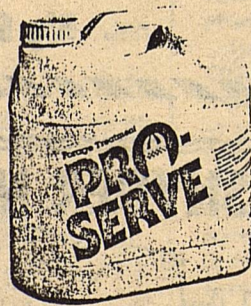

**FEAST**  
 Micronutrients

**Minor elements that make a major difference at harvest time**

Iron, manganese, zinc, copper. Though plants need relatively small amounts of these elements, each is still essential to the development of a vigorous, productive crop. In fact, they are often thought of as "plant vitamins."

These trace elements are vital in plant functions such as chlorophyll formation, nitrogen metabolism, growth hormone development, and protein synthesis.

Conklin organic micronutrients are:

**More Compatible**  
 —Stay in suspension with fertilizers and pesticides

**More Flexible**  
 —FEAST's liquid form adapts to soil or foliar application, provides more uniform distribution of materials

**More Effective**  
 —5 to 10 times as effective as the inorganics

**More Available**  
 —Less subject to soil tie-up

Available in 2 forms:

**Complexed**

For application with herbicides and pesticides

Choose from five formulas:

- 5% Iron
- 5% Manganese
- 5% Zinc
- 5% Copper
- General Crop Mix (4% zinc, 1% iron and 1% manganese)

**Chelated**

For application with liquid fertilizer

Choose from five formulas:

- 5% Iron
- 6% Manganese
- 9% Zinc
- 7.5% Copper
- General Crop Mix\* (4% zinc, 1% iron and 1% manganese)

(\*not available in Mississippi or Wisconsin)

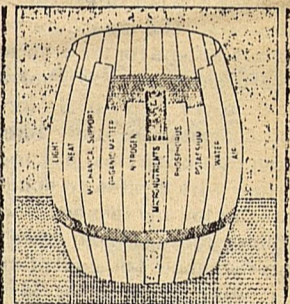

**The Principle of Limiting Factors**

The level of water in the barrel above represents your level of crop production. Even though other elements are present in more adequate amounts, crop production can be no higher than that allowed by the micronutrients. When micronutrients are added, the level of crop production is raised. Clearly, an even balance of all these elements is the best way to maximize your yield.

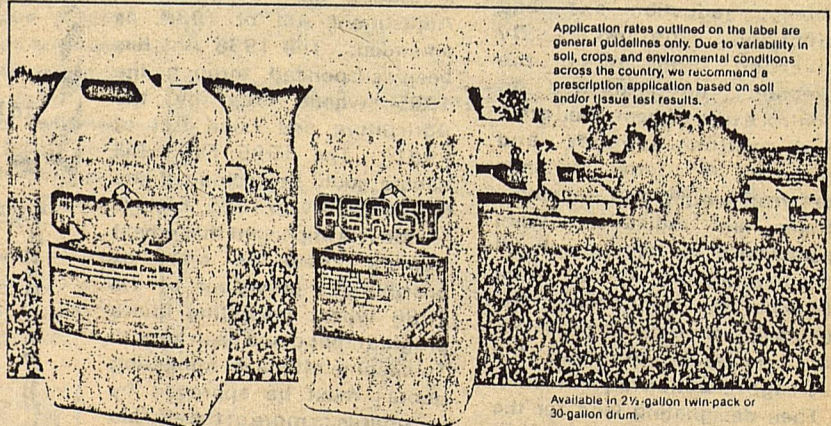

Application rates outlined on the label are general guidelines only. Due to variability in soil, crops, and environmental conditions across the country, we recommend a prescription application based on soil and/or tissue test results.

Available in 2 1/2-gallon twin-pack or 30-gallon drum.

**For More Information, buying or selling call**  
**(915) 353-4480 or (806) 497-6341.**

## WORK STUDY PROGRAM DESIGNED TO KEEP TEENS IN SCHOOL

Austin--A state-sponsored work-study program for economically disadvantaged 14- and 15- year-olds is expanding from three to 10 Texas college campuses this summer to encourage teenagers to stay in school.

Almost 1,000 children will participate in the highly successful Youth Opportunities Unlimited (YOU) program which combines university-based education and work experience in an eight-week dropout prevention program.

This is not a one-shot, "make work" program. These young people will be taught to read at the same time they are taught a marketable job skill, so they can have jobs now and careers later.

Participants will receive 280 hours of classroom training with an emphasis on English, math and computer literacy, for which they can earn up to two high school credits. These students will also work 25 hours a week and earn about \$700 each over the summer. Their instructors will provide personal and career counseling and tutor them in academic subjects, while field trips and other activities will acquaint them with the wide variety of educational and vocational opportunities open to them.

The dropout rate among disadvantaged Texas high school students approaches 50 to 60 percent, yet traditional work-study programs have largely ignored the strong link between poverty and dropping out of school.

With the YOU program, Texas has taken the lead in addressing

this problem. While redoubling our commitment to high quality education in the long term, we are also meeting the immediate needs of disadvantaged students who are at high risk of one day dropping out of school.

My office initiated the YOU program last year when 299 participants lived, worked and attended classes at Southwest Texas State University in San Marcos, Pan American University in Adinburg, and Prairie View A&M in Prairie View. This total immersion program resulted in an impressive 87.6 percent graduation rate, and a follow-up survey conducted seven months later found all contacted were still in school and planning to graduate.

The instructors, most of them high school teachers, ended the summer with the same feelings of enthusiasm and rejuvenation that their pupils experienced. They reported finding a remedy for teacher burnout in the same program that offered them summer employment.

Joining the YOU program this summer are the University of Texas at Austin and El Paso, Texas Tech University, Angelo State University, Sam Houston State University, North Texas State University, and Stephen F. Austin University.

These host institutions will share more than \$3 million in funds available under the Job Training Partnership Act to cover operating expenses. Classrooms, cafeterias, and dormitories that might otherwise stand vacant instead will be filled with activity during

the months of June and July.

This innovative program, which also involves 24 of the state's 34 private industry councils, represents yet another important effort to provide young Texans with quality educational opportunities.

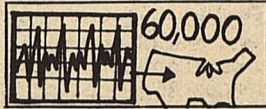

High blood pressure is listed as the primary cause of death for 60,000 people each year.

**bob**

bob brown  
olds cadillac gmc

202 SOUTH THIRD  
LAMESA, TEXAS 79331  
(806) 872-2144

Calvin Klein

Western Wear  
College Heights Shopping Center

Snyder

Sanser Blue Jeans



Lee



organically grown

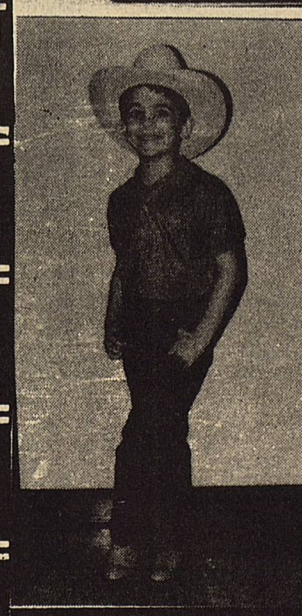

ZOD

LTD.

Men's & Boys'  
Short Sleeve  
Knit Shirts



ROPERS  
\$49<sup>95</sup>-\$59<sup>95</sup>

Elephant Ropers \$99.95

Calf  
Mule

Brown  
Black  
Grey  
Blue  
Red



Case IH

That's us!

We're proud to announce that our dealership has been selected to represent the newly combined forces of J I Case and International Harvester.

That means we can now offer you the widest range of quality agricultural equipment. Everything to farm more efficiently: tractors, combines, implements ... and all from one dependable source. That's us!

We will provide parts and service, and honor all warranties, for both Case and IH agricultural equipment.

Our fresh new team of qualified personnel is committed to servicing your needs. We know that our most valuable asset is you, our customer.

Stop by and let us show you why we're part of this fresh and vital team for today's farmer!

A fresh team for today's farmer

Case IH

Feagins Implement

GIBSON S. FEAGINS  
OWNER

Lamesa Highway  
Big Spring, Texas  
Bus. (915) 263-8348  
Res. (915) 267-1953

Mailing Address  
P. O. Box 2354  
Big Spring, Texas 79721



## BILL GERBER INSURANCE

213 N. AUSTIN, P.O. BOX 1306  
LAMESA, TEXAS 79331

### Home-Auto-Crop Insurance

OFFICE  
806-872-6248

BILL GERBER

RESIDENCE  
806-872-5317

## WESTERN SEED & DELINTING, Inc.

### Lamesa

Ron Butler  
872-5388

RILCOT  
GSSA  
FUNKS  
CONLEE  
RICHARDSON

### COTTON-PEA-WHEAT GRAIN SORGHUMS LIVESTOCK FORAGE

### Tahoka

Lynn Cook  
998-4966

CASCOT  
DUNN  
PAYMASTER  
TERRA  
COKER

**Vestal Meat Co. - The freshest cut meat in West Texas. All beef is grain fed, locally grown and guaranteed**

**to your satisfaction.**

**Beef processed for the freezer:**

Halves & quarters cut to your order (corn fed beef)

We double wrap all freezer beef for your best freezer results

(Longer freezer life, locked in tenderness, locked in juiciness, and quality in wrapping)

**Pork processed for freezer:**

Call anytime, we buy all our pork from Shofner Bros.

Hogs are slaughtered by appointment only.

I will buy your hog for you and process it for the freezer.

Hogs are bought at market price for that day.



## VESTAL MEAT COMPANY

RICK & TERI VESTAL

1501 N. DALLAS RT. B  
LAMESA, TEXAS 79331  
PHONE 806/872-3436

**- Family Paks -**

25 LBS. - \$56    50 LBS. - \$100

50 LBS. - Assortment - \$100

Try it you'll like it —

Quality & Service Guaranteed!

## Public Notice

Southwestern Bell Telephone Company, in accordance with the rules of the Public Utility Commission of Texas, hereby gives notice of the Company's intent to implement a new schedule of telephone rates in Texas, effective May 6, 1985, unless otherwise determined by the Commission. The Public Utility Commission of Texas has received the application as Docket 6200.

While proposals as to specific rates vary, it is expected that the requested rate schedule will furnish a 10.5 percent increase in the Company's unadjusted test year intrastate revenues or a 9.7% increase in test year revenues as adjusted for test year customer growth and annualization of test year rate increases. The rate application seeks an annual increase of \$323.9 million in revenues. All customers and classes of customers of Southwestern Bell Telephone Company within Texas will be affected by the proposed changes.

Most rates proposed for increase would increase by about 18.5 percent, including local exchange rates. However, there are some exceptions. For example, those customers residing in cities that will be reclassified into larger rate groups will experience local exchange rate increases greater than 18.5 percent. Also, the rate increases proposed for private line services in El Paso, due to a proposal to restructure such rates, are greater than 18.5 percent.

A complete copy of the new rate schedule is on file with the Public Utility Commission at Austin, Texas and with each affected incorporated municipality served by Southwestern Bell Telephone Company. The Commission staff has contended in the past that all rates are subject to change as a result of Southwestern Bell Telephone Company's rate application. This filing includes, but is not limited to, proposals to increase rates for local exchange service, intraLATA long distance, intra-LATA interexchange private line service (which includes foreign exchange service) and to decrease certain access service rates.

### Notice to Customers of Other Telephone Companies

This filing includes, but is not limited to, proposals to increase rates for intraLATA long distance and for intraLATA, interexchange private line service (which includes foreign exchange service) and to decrease certain access service rates. Changes in such rates would also affect customers of other telephone companies because such companies provide certain services in accordance with rates specified in Southwestern Bell Telephone Company's tariffs.

### Notice to All Customers Concerning Access Charges and Certain New Service Charges

Southwestern Bell Telephone Company, as a part of this filing, is also proposing to reduce certain access rates charged such customers as AT&T Communications, Inc., MCI and other carriers. The resulting reduction in revenues is proposed to be offset by revenues from two new service charges, late payment charges applicable to business customers only and for certain operator services such as busy line verification, plus stimulation of access service charge revenues. Since this portion of the filing, if granted, would have essentially a zero net revenue effect on Southwestern Bell Telephone Company, Southwestern Bell Telephone Company is proposing that this portion of the filing be expeditiously handled by the Commission and not await Final Order.

Persons who wish to intervene or otherwise participate in these proceedings should notify the Commission as soon as possible. A request to intervene, participate, or for further information should be mailed to the Public Utility Commission of Texas, 7800 Shoal Creek Boulevard, Suite 400N, Austin, Texas 78757. Further information may also be obtained by calling the Public Utility Commission Consumer Affairs Division at (512) 458-0223 or (512) 458-0227, or (512) 458-0221 teletypewriter for the deaf.

## Aviso Público

En conformidad con las disposiciones de la Comisión de Servicios Públicos de Texas, Southwestern Bell Telephone Company anuncia mediante el presente aviso su intención de establecer un nuevo arancel de tarifas telefónicas en Texas, con vigencia a partir del 6 de mayo de 1985, salvo disposición en contrario de la Comisión. La Comisión de Servicios Públicos de Texas a registrado esta solicitud bajo el Docket 6200.

Si bien existe variación entre las propuestas en cuanto a las tarifas precisas, se anticipa que el arancel tarifario solicitado aumentará en un 10.5% los ingresos intraestatales no ajustados de Southwestern Bell Telephone Company durante el año de prueba, o sea, un aumento del 9.7 por ciento en los ingresos del año de prueba, después de realizar el ajuste por la expansión de los usuarios y por la anualización del aumento de tarifas para el año de prueba. El objeto de esta solicitud de tarifas es lograr un aumento anual en los ingresos de \$323.9 millones. Los cambios propuestos afectarán a todos los usuarios y grupos de usuarios de Southwestern Bell Telephone Company en el estado de Texas.

La mayoría de las tarifas que resultarían afectadas por el propuesto aumento aumentarían aproximadamente en un 18.5 por ciento, incluyendo las tarifas de centrales locales. Sin embargo, existen algunas excepciones. Por ejemplo, los usuarios que residen en ciudades que se reclasificarán para formar parte de grupos tarifarios mayores experimentarán aumentos mas elevados del 18.5 por ciento. Por otra parte, los aumentos de las tarifas propuestas para servicios de línea privada en El Paso aumentarían en más de 18.5 por ciento, como resultado de una propuesta para reestructurar tales tarifas.

Una copia completa del nuevo arancel de tarifas se halla archivada en las oficinas de la Comisión de Servicios Públicos en Austin, Texas, así como en cada municipalidad incorporada afectada que tenga servicio de Southwestern Bell Telephone Company. En el pasado, la Comisión ha sostenido que toda tarifa se halla sujeta a cambio toda vez que Southwestern Bell Telephone Company solicite nuevas tarifas. El registro de esta tarifa incluye, pero no en forma limitativa, las propuestas de aumentar las tarifas por servicios de centrales locales, de larga distancia intraLATA y por servicios de línea privada interLATA entre centrales (incluyendo servicios de centrales externas) así como las propuestas de reducir ciertas tarifas de servicio de acceso.

### Aviso a los clientes de otras compañías de teléfono

El registro de esta tarifa incluye, pero no en forma limitativa, las propuestas de aumentar las tarifas por servicios de larga distancia intraLATA y por servicios de línea privada intraLATA entre centrales (incluyendo servicios de centrales externas) así como las propuestas de reducir ciertas tarifas de servicio de acceso. Los cambios en dichas tarifas también afectarían a los clientes de otras compañías de teléfono, puesto que dichas compañías proporcionan ciertos servicios de acuerdo con las tarifas especificadas en los aranceles tarifarios de Southwestern Bell Telephone Company.

### Aviso a todos los clientes con respecto a los cargos de acceso y a determinados cargos nuevos de servicio

Al registrar esta tarifa, Southwestern Bell Telephone Company también propone reducir ciertas tarifas de acceso que se les cobran a clientes como AT&T Communications, Inc., MCI y otras compañías de larga distancia. La consecuente reducción de ingresos se piensa compensar por medio de dos cargos nuevos de servicio (cargos por pago atrasado que se aplicarían solamente a usuarios comerciales, y cargos por ciertos servicios de operadora, tales como verificación de línea ocupada) además de la estimulación de los ingresos por cargos por servicios de acceso. En vista de que, en caso de otorgarse esta parte del arancel tarifario registrado, su efecto real en los ingresos de Southwestern Bell Telephone Company sería igual a cero, ésta propone que la Comisión tramite dicha parte de la tarifa en forma expeditiva sin esperar la Orden Definitiva.

Toda persona que desee intervenir o participar en el presente proceso debe notificar a la Comisión lo antes posible. Las solicitudes de intervención, participación o información deben dirigirse a: Public Utility Commission of Texas, 7800 Shoal Creek Boulevard, Suite 400N, Austin, Texas 78757. Para obtener mayor información debe llamar a Public Utility Commission Consumer Affairs Division, (512) 458-0223, o (512) 458-0227, o al (512) 458-0221 si requiere teletipo para personas con impedimentos de audición.

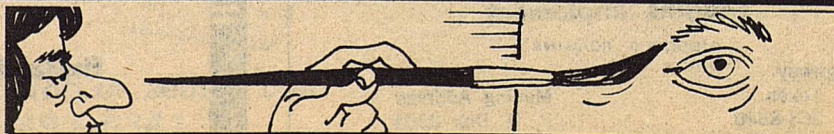

The word "pencil" originally applied to a painters' brush.