

THE

Volume XII

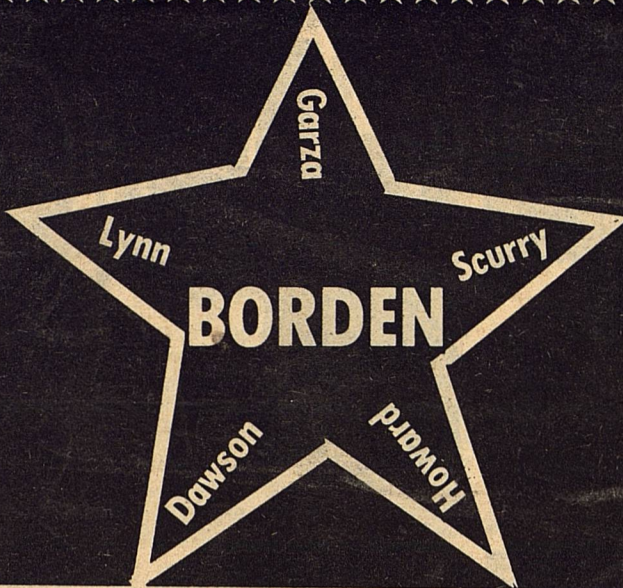

STAR

April 3, 1985

Serving the Counties of Borden, Dawson, Garza, Howard, Lynn & Scurry

Stenholm Discusses Views On Farm And Health Care With Reagan

Congressman Charles W. Stenholm offered his views on the troubled farm and health care industries to President Ronald Reagan during a private meeting at the White House last week.

The 17th District Representative said the one-on-one discussion proved to be very positive and constructive. Congressman Stenholm said, "I was very pleased to have the opportunity to present our President with some views he had not been exposed to. He was surprised by some of the assertions I made, but he was receptive to constructive alternatives and suggestions. We agreed that our goal is to cut overall spending. We just disagree on how to do it.

On the farm issues, the Stamford Democrat told President Reagan he was not asking for more money. "What I said was that Agriculture will work with fewer dollars, but the funds that are there must be provided in a more productive manner." He said the administration's proposals were not productive, and quite possibly very destructive. "I told him the administration's bill will have a devastating effect on agriculture if it is implemented in its current form. That program would actually cost more than

the proposal we're designing in the House."

During the 30-minute meeting, Congressman Stenholm also said he used figures provided by the administration to make his point to the President. "Secretary John Block admitted last week, and again this week to me in direct questioning at a House Ag Committee Hearing, that the administration's program would cause a 20 percent drop in income over two years. It would cause more than 20 to 30 percent of our producing farmers to go bankrupt in the next three years. This is quite a blow to an industry already on its knees. I further said that the strong U.S. dollar is hurting our markets abroad. I don't think he understood that, I think he does now."

Stenholm offered a plan that would freeze spending at Fiscal 1985 current services baseline, make significant reductions from that level, but still maintain an adequate safety net.

The day after the meeting, White House officials requested that Congressman Stenholm return for another meeting with President Reagan and five other invited congressmen, all of whom had agricultural backgrounds. Reagan asked them to make further suggestions utilizing their



CHARLES STENHOLM

agriculture expertise. At a full Agriculture Committee hearing that same day, Secretary Block acknowledged that President Reagan had phoned him and instructed him to further explore Congressman Stenholm's ideas.

Congressman Stenholm said the main reason he requested the initial meeting was to insure positive communication between the administration and the Ag Committee. He said he had a fear that - after the veto of the emergency farm credit bill - a "confrontational attitude" was developing. The fourth-term congressman said he had that fear allayed at the meeting.

"We must understand that we're discussing an important issue that effects all of us," he said. "We're not just talking

cont to 5

CATTLEMEN WRESTLE WITH BEEFY ISSUES AT CONVENTION

Fort Worth, Texas, March 25, 1985--The message to more than 2,600 cattlemen attending the 108th annual convention of the Texas and Southwestern Cattle Raisers Association in Fort Worth last week was short and simple. The beef industry in the 1980s is changing and cattlemen must change with it to survive.

Despite a mild dose of pessimism delivered by some speakers, the cattlemen were generally upbeat as they attended the four-day meeting.

Former Secretary of Interior William Clark, keynote speaker of the convention, presented a stirring message of support for President Reagan's farm policies. Calling for a "free market system" Clark said, "As long as the government is involved in agriculture, you can't have a free market. The marketplace has simply got to be the dominant factor. More subsidies on top of subsidies is not the answer."

Clark emphasized that all farmers and ranchers are not in catastrophic straits and cited the nation's cattlemen as a "good example of an industry that can move forward without government handouts."

The consumer's current image of beef had the cattlemen's attention for much of the convention. John Huston, president of the National

Livestock and Meat Board, and Dr. Raymond Daniel, director of Chase Econometrics, the economic analysis arm of Chase Manhattan Bank, warned that market challenges from other meats, imports and diet-health issues must be met head-on if the industry is to prosper.

"Perception, not just fact, can enhance demand," Huston said. "If we do continue to take our beef market for granted... then unfortunately we're going to see further erosion" in market share of the consumer food dollar.

Texas Speaker of the House Gib Lewis of Fort Worth gave a breakfast crowd an overview of key legislation including the proposed water plan and pari-mutuel horse racing.

John M. Jack Shelton III, TSCRA president from Amarillo, reviewed the association's legislative activity on state and federal levels including statements and testimony presented on pesticide standards, "contemporaneous record-keeping" on vehicles required by the Internal Revenue Service, immigration reform and guest worker programs.

In committee meetings, the cattlemen discussed issues involving animal health, agricultural research, marketing, legislation and tax, land use and the environment and labor. The cattlemen passed five major policy resolutions.



IT'S THAT TIME AGAIN

MARK YOUR CALENDAR FOR THE BORDEN COUNTY CANCER SOCIETY'S ANNUAL

BARN DANCE

APRIL 12, 1985 9:00 PM

Prime Beef will be ready for the freezer when the drawing is held during the dance.

for a Chance on The Drawing send \$1.00 to

LISA LUDECKE
Box 153
Gail, Texas 79738



MUSIC BY HOYLE NIX & THE WEST TEXAS COWBOYS

ALSO DON'T MISS A "CHANCE" ON THE STEER RAFFLE

BORDEN SCHOOL NEWS

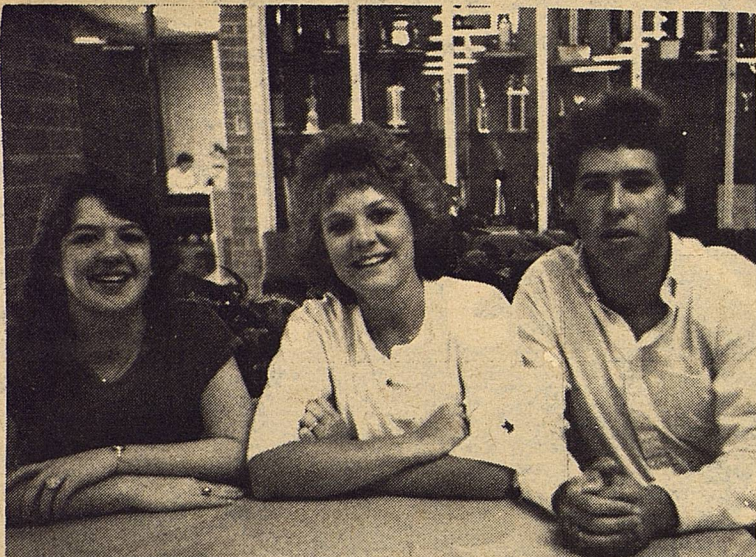

DEBATE
Samantha Porter- 3rd Debate,
4th Headlines, 2nd Spelling.
Becki Massingill-3rd Debate,
2nd Newswriting. Bric
Turner-2nd Debate. Not
pictured-Doyce Taylor 2nd
Debate and 2nd Headlines



BUSINESS
Charla Buchanan-2nd
Shorthand, 2nd Informative.
Dana Gray-1st Typing



ONE ACT PLAY
Honorable Mention All District
Cathy York



CALCULATOR-SPEAKING
Will Phinzy, 3rd Calculator;
Lesly Hicks-1st Informative, 6th
Feature Writing



POETRY-Shelly Lewis 7th and
Kristy Stone. Shelly also
participated in Number Ser.se

BORDEN PLACES SECOND IN LITERARY MEET

Borden County students placed 2nd in Overall Literary Standings at O'Donnell in the 1985 U.I.L. District 5-A Meet. O'Donnell won the meet with 132 points to Borden Countys 111 points.

Placing in the District Meet for Borden County were as follows:
DEBATE (Standard)

2nd place: Doyce Taylor and Bric Turner
3rd place: Becki Massingill and Samantha Porter

DEBATE (Lincoln-Douglass):

5th place: Gerry Smith

JOURNALISM

1. Newswriting
2nd place, Becki Massingill
2. Headlines
2nd place, Doyce Taylor
4th place, Samantha Porter
3. Editorials:
4th place, Jeanette Massingill
4. Features:
5th place, Jeanette Massingill
6th place, Lesly Hicks

SPEAKING EVENTS:

Poetry:
6th place, Kristi Stone
informative:

1st place, Lesly Hicks
2nd place, Charla Buchanan

BUSINESS.

Typing:
1st place, Dana Gray
Shorthand:
2nd place, Charla Buchanan
4th place, Jeanette Massingill

CALCULATOR-APPLICATION:
3rd Place, jWill Phinzy

SPELLING:
2nd place, Samantha Porter

ONE ACT PLAY
Honorable Mention All Star
Cast

Pre School

Easter Egg Hunt

The Annual Pre-School Easter Egg Hunt and party sponsored by the Borden County Parents Club will be held Thursday April 4 at 2:45 p.m.

The meeting place will be the 4-H Exhibit Building.

Everyone is asked to please bring 1/2 dozen individually wrapped eggs (No Chocolate please).

Refreshments will be served. Everyone is invited, so come and bring a friend or two.

No School

April 5 and 8...

Happy
Vacation

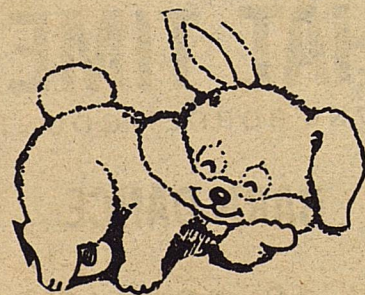

JEANETTE MASSINGILL
4th Shorthand, 5th Features
4th Editorials



Gerry Smith -5th Debate

The Borden Star
Publication No. 895520
(USPS 895-520)
Publication No. 895520

Editor
Barbara Anderson

Published weekly, except for Christmas and New Years, on Wednesday at Gail, Borden County, Texas 79738, Box 137, Kincaid Street, Second Class postage paid at Gail, Texas.

Any errors that we make reflecting on the reputation or standing of any Firm, Corporation, or individual that may appear in the columns of the Borden Star will be gladly corrected when called to the attention of the staff.

Subscription Rates:
\$8.00 per year

Borden Star Owners
James McLeroy, Barbara Anderson, Doris Rudd, Pat Porter, Bob Dyess, Edna Miller, Ruth Weathers, Mrs. Nathan Zant, Sonny Tucker, Eddie Simer, Loreen Jones, Martin Parks, Dan Turner, Lela Porter, and Marge Toombs.

State Farm's Farm/Ranch Insurance

Protects your home, farm buildings, equipment, and livestock.

Call:

MIKE STEPHENS

AGENT

PHONE (806) 872-5865
BUS. PHONE (806) 872-6030
RES. PHONE (806) 872-6305

BOX 1125
205 N. HOUSTON
LAMESA, TX 79331

Like a good neighbor,
State Farm is there.



State Farm Fire and Casualty Company
Home Office: Bloomington, Illinois

Wholesale and Retail COX QUALITY MEAT

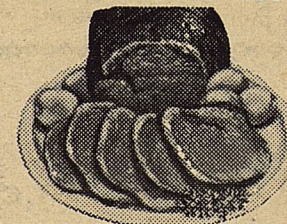

Custom Processing

102 Oak Street
Colorado City, Texas
Phone (915) 728 3671
Phone (915) 728 2501

Robert Cox
(Res) 915 728-3881

Marcelene Cox
(Res) 915 728 2356

BOYS TRACKSTERS CONTINUE TO SET RECORDS

"Randell didn't back but 12 feet throwing the discus into the back yard of the Grady football coach," chuckled Coach Frisbie. Randell broke the record by twenty feet with his toss of 122 ft 9 in. Alex Lemons was second 101-3 and Cody Cooley, a seventh grader, was 6th with 84-7. "These three do so much work by themselves, while I'm at the track and it shows they work. I never have to fuss at them for goofing off or for horse play. We started working on this event, plus the shot, when Randell and Alex were 6th graders and now they look forward to competing while they hated to throw

earlier," smiled Frisbie. Alex Lemons put the shot 39-5 for a third place while Randell's toss was 32-8 for sixth and Cody put it 32-7 just an inch from Randell's.

The 400 meter relay team placed 4th. The team consists of James Smith, Jim Ridenour, Alex Lemons, and Eric Lusk. "We had one bad hand off or we would have been 3rd," said Frisbie. Pat Duenes got fifth in the 110 meter hurdles with a time of 21.3, well below his best time. Chris Kilmer set another record in the 400 meters with a 60.8 clocking breaking the old record by six seconds. Pat

Duenes ran a very good 64.63. Kilmer ran the 200 meters in 27.75 for third while Alex Lemon, the weightman, ran a 29.4 and Martin Portales ran 36.7.

Jim Ridenour placed 6th in the 100 meters with a 13.4, Eric Lusk ran 15.72 and Shane Kemper ran a good 16.75. Chris Kilmer was second in the long jump with a leap of 16 ft 1/2 inches.

The mile relay consisting of Jim Ridenour, Alex Lemons, Pat Duenes, and Chris Kilmer placed 3rd with their best time ever, a well ran 4:23:33.

DYNAMIC DUO PLACES FIFTH

These two girls really work at winning" stated Coach Frisbie. Indeed, they placed fifth at the Grady Junior High Track Meet held on the 29th of March. "We had the smallest number of girls at the meet yet placed in nearly every event we entered," smiled Coach Frisbie.

Lisha Sternadel ran the 100 meter hurdles in a record time of 18.75 (old record 20.77) and Kristi Adcock placed 4th only .18 hundredth of a second off the old record. Lisha placed 3rd in the 100 meter dash in 14.5 and Kristi had a 15.61. Adcock ran the 200 meters in 34.11 to place

4th while Sternadale was second with 31.22. In the field events, Kristi threw the discus 53.6 and Lisha put the shot 32-1/2 for a second place. The long jump also had both placing. Lisha leaped 13-9 for 3rd and Kristi 10.3 for sixth.

APRIL 1985

Sunday	Monday	Tuesday	Wednesday	Thursday	Friday	Saturday
	1	2	3	4	5 EASTER HOLIDAY Area One Act Play O'Donnell	6
7	8 EASTER HOLIDAY	9 Zone Tennis Boys & Girls O'Donnell	10 Zone Tennis Boys & Girls O'Donnell	11	End 12 Six 5th Weeks	13
14	15	16 Concert and Sightreading Sundown	17	18 District Tennis Boys & Girls Brownfield	19 District Track H.S. Boys & Girls Klondike	20 H.S. Track Meet Boys & Girls Klondike
21	22 Jr. Hi. UIL Ready Writing Borden County	23 FFA-FHA Banquet 8:00 p.m.	24	25 (Preliminaries) Jr. Hi. UIL Literary Meet Borden County	26 (Finals) Jr. Hi. UIL Literary Meet Borden County	27

ADAMS INSURANCE

211 NORTH 22nd LAMESA, TEXAS

Crop insurance is a must in today's farm business! We offer Multi-Peril All Risk and/or Crop Hail Coverage....Since our type of insurance has no competitive price market...what we consider our most important selling point is our totally individualized top-notch service.

Your option is to choose your insurance company carefully and know your agent...Jerry and Dennis Adams and John Wheat are your Adams Insurance agents, totally dependable....working for a reputable company who puts a farmer's best interest first!!

WE OFFER 24 HOUR SERVICE DAY OR NIGHT COME BY OR CALL US AT: Office 872-9324

OUR BUSINESS IS TO INSURE YOUR BUSINESS!

**Night call: Jerry Adams -- 872-3261
Dennis Adams -- 872-6667
John Wheat -- 872-2280**

BEDDING PLANTS
Vegetables & flowers

TREES, SHRUBS,
POTS,
FERTILIZERS

HOURS-Monday-Saturday
9-5:30
Sunday 1-5

700 E. 17th Debra Lusk-Owner

Green Acres Nursery

Bass.
In step with
spring.



Peach
White
Grey
\$34.95

Annapolis

WOODS SHOES

E 1-20 Colorado City

Cooking Corner

April 8-12, 1985

Monday	No School
Tuesday	Corn Dogs Vegetable Salad Pork and Beans Fruit Milk Salad Bar
Wednesday	Barbecued Beef Pinto Beans Cole Slaw Jello Hot Bread Milk Salad Bar
Thursday	Tacos with Cheese Shredded Lettuce Buttered Corn Pudding Milk Salad Bar
Friday	Hamburgers French Fries Lettuce & Pickles Brownies Milk Salad Bar

SPRING ART SHOW

The Spring Art Show sponsored by the Post Art Guild, Post, Texas will be held April 30 through May 5, 1985 at the Algerita Arts Center, 131 E. Main Street in Post. Judges will be Wayne Baize of Ft. Davis, Texas for the paintings, sculpture, drawings and Ashton Thornhill, the associate prof. of photography at Texas Tech to judge the photography. Over \$2500.00 in awards and purchase pledges for Oil, Acrylic, Watercolor, Mixed Media, Pastel and Graphics Drawings and paintings and Sculpture of any media and Photography.

Original work only and must not have been previously entered in the Post Art Show. Photographs must be at least 8 x 10 and all work must be prepared for hanging. Entries are \$4.00 each with a 15 percent commission on sales. Entries are due Tuesday, April 30 and until 12 noon May 1. Judging on Thursday, Open to the Public on Friday and Saturday and Awards presented Sunday at 3 p.m. after which time the work will be picked up by the artists. For more information contact: Nancy Childers-Phone (806) 495-2472, Lil Conner (806) 495-3207 or Algerita Arts Center (806) 495-4000.

District Cinderella Pageant To Be In O'Donnell

The excitement and glamour of Cinderellas Magic Kingdom is coming to O'Donnell. The District 12 Cinderella Scholarship Pageant will be held April 20 at the O'Donnell High School Auditorium. It will begin at 9 :)) A.M. Deadline for entry will be April 14.

Along with the rewarding experience, Cinderella Scholarship Pageant offers you an opportunity to make new friends, learn tips on pageant modeling and a chance to win college scholarship, a trip to the Carribean, Disney World, and many other prizes.

Last years Cinderella State Tot Winner was Angie Dee Heathington from O'Donnell.

April 14 there will be a Learning and Practice seminar at the O'Donnell High School Auditorium. We will give tips on make up wardrobe, modeling and interview. It is not required but come if you can.

For more information call or write Mrs. Claudia Heathington, District Director, Route 2 Box 123, O'Donnell, Texas 79351, phone 806 645 8061.

District includes, Gail, Post, Tahoka, O'Donnell, Lamesa, Big Spring, Snyder, Sweetwater, Abilene, Del Rio.

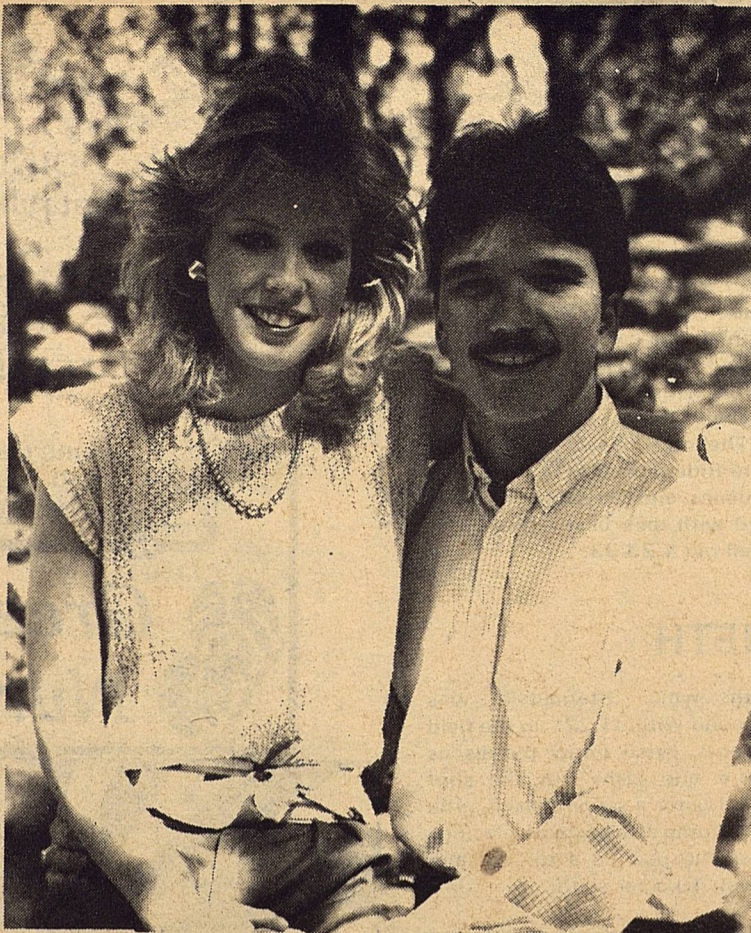

Suzanne Walker and Edward Kitten

MAY WEDDING ANNOUNCED

Mr. and Mrs. Robert W. Dyess of Gail, announce the engagement and approaching wedding of their daughter, Suzanne, to Edward Anthony Kitten, son of Mr. and Mrs. Nestor Kitten of Slaton.

The couple will be wed May 18 at 6:30 p.m. in St. Joseph Catholic Church, Slaton.

Suzanne graduated in 1981 from Borden County High

School and attended South Plains College and Texas Tech University. She is employed with Nita Kiesling Realtors in Lubbock.

Edward, a 1978 Slaton High School graduate, completed his studies at Texas Tech University in 1984. He is employed with Belco Oil Company as a geologist.

In Appreciation

The members of the Plains Community Center are deeply grateful for the donations made in memory of our dear friend and neighbor, Lucille Smith.

The Center holds our community together and her memory will live on with us.

Thanks go to: La Verna Harrison and family of

Jayton Myrtle Healer of Jayton Mr. and Mrs. Bert Dennis of Gail Mrs. Irene Creighton-Gail Mr. and Mrs. Corky Ogden of Gail

-s-Wilma Currey-Secretary Route 1, O'Donnell, Tx. 79351

CROP INSURANCE

Crop Insurance--All Risk --Multi-Perial Crop Hail

& Bottom Line Analysis



JEANNA LOVE-AGENCY

Lamesa, Texas - 806-497-6395
497-6335 - Office

EMT NEWS

In Memory of Cary Hall: Toby and Nan Sharp and Boys Ross, Sarah and Jason Sharp Mr. and Mrs. Edward Rinehart Kandy McWhorter Alan, Janene and Brendan Day

In Memory of Dock Howell: Rube and Sue Smith Mr. and Mrs. Edward Rinehart Kandy McWhorter Tooter and Glenn Swann Caludia Ogden Gut and Margaret Thompson

In Memory of Lucy Smith: Gladys and Sterling Williams Warren and Betty Beaver Ross, Sarah and Jason Sharp Kandy McWhorter Mr. and Mrs. Van York Katherine Stephens Steve, Carolyn, Stephanie and John Stephens Steve, Pam, Shayne and Kurt Hess Larry and Wanda Smith Elma Smith Christine Cunningham Tooter and Glenn Swann Claudia Ogden Mr. and Mrs. Joe Copeland Mr. and Mrs. Garland Doyle Mr. and Mrs. Joe Copeland Buster and Jean Taylor and Family Guy and Margaret Thompsonin Mary Cary John and Peggy Dennis Son and Sis Guin

In Memory of Mr. Yates: Alan, Janene and Brendan Day

Obituary

Lucille Smith

Services for Lucille Smith, 78, of O'Donnell were held at 2 p.m. Thursday March 21 at the First United Methodist Church in O'Donnell with the Rev. Pat Ray, pastor of Gail Baptist Church, officiating, assisted by Rev. Elmer Ward, pastor of the First United Methodist Church in O'Donnell.

Burial was in Gail Cemetery under the direction of Branon Funeral Home of Lamesa.

She died at 1:35 a.m. Wednesday March 20 in Medical Arts Hospital after a lengthy illness.

A native of Stamford, she moved to Borden County in 1924 from Sagerton. She married Ned Smith, Aug. 4, 1923 in Sweetwater. He died in 1972. She was a member of the Berry Flat Baptist Church since 1939.

Survivors include two sons, Rube and Jim, both of Gail; two daughters, Ruth Branch of Meadow and Sadie Ludecke of O'Donnell;; seven grandchildren; and 10 great-grandchildren.

Fund Raising Supper

The Plains Community Center will host a fund raising supper for Stella Cooley.

It will be held April 13th, at 6:30 p.m. at the Center.

This will be a covered dish supper, bring main dish and salad or dessert.

Plates, cups and drinks will be furnished.

Donations accepted.

Vestal Meat Co. - The freshest cut meat in West Texas. All beef is grain fed, locally grown and guaranteed

to your satisfaction,

Beef processed for the freezer:

Halves & quarters cut to your order (corn fed beef)

We double wrap all freezer beef for your best freezer results

(Longer freezer life, locked in tenderness, locked in juiciness, and quality in wrapping)

Pork processed for freezer:

Call anytime, we buy all our pork from Shofner Bros.

Hogs are slaughtered by appointment only.

I will buy your hog for you and process it for the freezer.

Hogs are bought at market price for that day.



VESTAL MEAT COMPANY

Family Paks -

25 LBS. - \$56 50 LBS. - \$100

50 LBS. - Assortment - \$100

Try it you'll like it -

Quality & Service Guaranteed!

The Kandy Express

By Kandy McWhorter

EMOTIONAL ABUSE: THE SCARS THAT DO NOT SHOW

Victims of physical abuse may have bruises, scars and broken bones to show for it. But, emotional abuse leaves no visible mark. The scars and bruises from this form of family violence lie deep within the mind.

Researchers believe that the incidence of emotional abuse or neglect may exceed the more than 800,000 cases of physical abuse reported each year. One step toward dealing with emotional abuse is to recognize it in the family.

Emotional deprivation or psychological neglect is one especially devastating form of emotional abuse. It occurs when parents withdraw and will not emotionally support their children. Cold and rejecting, such parents ignore their children when they are sad or in pain and do not share their joys either. The child must look elsewhere for someone to depend on.

Selfishness and indifference and trying circumstances such as divorce, mental illness or forced separation can all lead to emotional abuse. A University of Minnesota study found that children who were psychologically neglected were often more seriously damaged than physically abused children.

Verbal assaults such as name calling, harsh tones and sarcastic put-downs are other forms of emotional abuse. The psychological "beatings" young people suffer from the most are those given by the people they may trust and depend on. Verbal abuse crushes their self-esteem and makes them feel humiliated, worthless or unlovable.

Psychologists find that people tend to live up to other people's expectations of them. So after being called "stupid," "lazy," or "rotten" long enough, a person may indeed begin to behave that way. Verbal abuse cuts across all social and economic groups, but is more common in upper-income families.

Extreme pressure is a subtle form of emotional abuse that many child development experts say is becoming a modern-day epidemic. Some parents seem to be more concerned about a child's intellectual prowess than his or her emotional well-being. The pressure to grow up fast and achieve early in sports, academics and social interaction

is stressed by middle class America.

The price we pay for this extreme pressure is an increase in stress-related illnesses and teenage suicides. If teens don't feel cared about, they cannot care about anybody else--not even themselves. According to one leading psychologist, the final outcome is children who are emotional misfits.

The long-term problems that may result from emotional abuse are criminal behavior, alcoholism, drug abuse, running away, fighting or self-destructive sexual activity. Whatever their symptoms, it is crucial to reach and treat the victims of emotional abuse, for their sake and the sake of society.

STENHOLM

cont from 1

about a farm policy. We're talking about a food policy. This affects the consumer, the banker, the businessman and you. If you eat, you are involved in agriculture."

While the congressman was at the White House, he took advantage of the meeting to discuss with the President the plight of rural hospitals. He told President Reagan that rural hospitals across the nation are suffering from the recent Medicare reforms that did not take into account sparsely-populated areas. The small town units have been particularly affected by the Diagnosis Related Group (DRG) payments, which are not adjusted properly for rural areas.

The DRG formula pays rural hospitals less than the big city hospitals for the administration of the same health care. The Medicare theory is that rural cost-of-living is cheaper than that of urban areas. However, Congressman Stenholm told the President that the system does not allow for some facts. They include that in order to draw quality care, rural hospitals do not have the advantage of buying goods in bulk like larger units; and that rural areas have a disproportionate percentage of elderly residents, who on the average need more care.

"Those people living in densely-populated cities have difficulty understanding the significance of a hospital in a small town," he told the President.

Your County Agent Says

Field Crops Committee Meeting

The Borden County Field Crops Committee, chaired by Jarrell Edwards, met Tuesday, March 26th, at 7:00 p.m. in the 4-H Exhibit Building. Five committee members were present for the meeting.

The first item of business was to review the 1984 result. Demonstration Handbook and make suggestions for improvements. Members suggested new demonstrations they felt were a necessity. Weed control in cotton was one area of concern. Several weed control demonstrations will be established in 1985. Targeted weeds will be lakeweed, wooly bursage and alkali mallow. Dr. John Abernathy, weed specialist at the Texas Agricultural Experiment Station in Lubbock, will be contacted for help.

Fertilization demonstrations were stressed. This demonstrations were prepared in 1984 but the drought did not allow planting on those fields. The hope is that the water will be more agreeable during 1985.

A demonstration using Temik for early season insect control (mainly trip control) will be established on the Edwards farm. Yields and cost effectiveness will be compared. Plans for the 1985 Farm Tour were generally discussed. The tour is tentatively set for September 20th. A cotton insect management workshop will be held at Fluvanna and on the Plains if the need arises. Last years bollworm problem in the Plains Counties could happen again. If so, members felt that we should be prepared to be on top of the problem.

The meeting was adjourned at 8:00 p.m. with there being no further business.

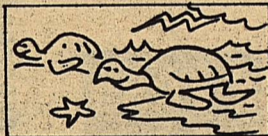

In parts of Australia it was believed thunder caused turtles to come out of the water.



Some think mirrors draw lightning.



Visit Our Deli

Party Trays Pastries Custom Cakes

710 N. 4th

Lamesa

EASTER SPECIAL:
All Nacona and Justin Full-Quill
Ostrich Boots---Reg \$380.00
Now \$349.95
Justin Calf Roper--11 inch top.
\$79.95---All Colors

Justin Belly Ostrich Roper
\$149.95---3 colors

Justin Elephant Roper \$169.95

WOODS BOOTS AND FAMILY SHOES
IS 20 Colorado City Phone 728-3722



When it comes time to paint home radiators, make sure to use special radiator paint. Metallic or glossy paints can reduce heating efficiency 25 percent.

TREE AND LAWN SPRAYING 7 MONTH GUARANTEE ON HOUSES

C & C PEST CONTROL

PHONE 806 872-5575

1808 NORTH FOURTEENTH

CHARLES CAMPBELL

LAMESA, TEXAS 79331

Franz Lingerie

Big Spring Mall

Formfit - Maidenform
Goddess- Exquisite Form
Lidia

Panties size 4 thru 12
Bra's Size 30 thru 52-A thru G

Full range of sizes, styles and colors in lingerie and sleepwear



BILL GERBER INSURANCE

213 N. AUSTIN, P.O. BOX 1306
LAMESA, TEXAS 79331

Home-Auto-Crop Insurance

OFFICE
806-872-6248

BILL GERBER

RESIDENCE
806-872-5317

ASCS NEWS

by Jerry Stone

HAYING AND OR GRAZING OF ACREAGE CONSERVATION RESERVE (ACR)

Borden County has been approved for special haying and grazing of acreage designated as ACR (set-aside) due to the critical lack of hay supplies as a result of the 1984 freeze and drought.

You must make a request at our office for permission to hay and-or graze the ACR. There is also a \$10.00 farm visit fee required for each farm. Producers must file a request with the ASCS office before grazing into the 5 month non-grazing period or before haying.

In the case of small grain cover on ACR, the requests must be made by May 1. The cover may be grazed by the producer's own livestock or by another producer's livestock with the permission of the enrolled farmer. However, no charge can be made to another producer who grazes out the small grain cover.

The acreage may be replanted to another approved cover and subsequently grazed or mechanically harvested for hay.

SMALL GRAIN CERTIFICATION

All small grains, whatever the use, harvest, ACR, diversion acreage, hay, grazing, etc. MUST be reported by May 1st in Borden County. Measure your acreage now and certify early. Avoid the last minute rush and mistakes that are made in haste.

Students Invited to Rodeo

Snyder--Borden County students are invited to be guests for the April 13 afternoon performance of the Western Texas College NIRA rodeo in the Scurry County coliseum.

The Saturday rodeo will get underway at 2 o'clock.

Students may pick up tickets in the office of their school principal before April 13. The free tickets will not be available at the box office.

The rodeo will start on April 11 and run through April 14. Performances will be at 8 p.m. on April 11, 12, and 13 and at 2 p.m. on April 13 and 14. Tickets are \$4 for adults, \$3 for students and \$6 for box seats.

About 250 contestants from colleges and universities in the Southwest Region of the National Intercollegiate Rodeo Association are expected to compete in the WTC rodeo. Additional information about the rodeo can be obtained by calling Bob Doty, WTC rodeo coach, at 573-8511.

Acreage will be certified in fields or plots or blocks-etc. just as we have in the past year. Measurement Service is available at the producers request.

NOTE: Acreage that is allowed to reach hard dough stage will be considered acreage for harvest, ie., do not let your ACR acreage mature and cause you to lose program benefits.

FEDERAL CROP INSURANCE

April 15th is the final date to take out FCIC insurance on 1985 crops of cotton, feed grains. Actual Production History (APH) is required for each individual wishing to purchase insurance and ASCS is where you request for your insurable yield before any agent can figure the cost of the insurance.

1985 APPROVED COVER OR PRACTICES FOR ACR

ACR acreage must have been planted or considered planted two of the last three years to be eligible this year.

Cotton diversion acreage must have been planted to cotton one of the last three years to qualify for diversion acreage.

Minimum acreage size is a chain wide and must contain five

acres. One plot under the minimum is authorized.

Project Tejas: Texas Agriculture Relief Direct To Africa

Between now and the next possible harvest over 14 million people in the drought areas of Africa teeter on the brink of extinction. The death toll mounts daily. The survival of millions of children and their parents depends on immediate food aid. Under leadership of Texas farmers, PROJECT TEJAS has been organized to send Texas, whole grains and powdered milk directly from Texans to the people of the famine belt of Africa--people who will perish without an immediate outpouring of food.

Through a contribution of \$35, which is roughly equivalent to 10 bushels of Texas grain, you can fill the food bowls of 100 hungry children for a week. Every penny you give will be used to purchase Texas grain and powdered milk which will go directly to starving people. All administrative costs of the project are being contributed by Save the Children, a private voluntary international relief

agency with over 20 years of experience in Africa.

The fund-raising drive will run through May 31, 1985. In early summer, Texas grain and milk will be purchased, and the food will be bagged and loaded on a ship at a Texas port. Texas grain and milk will be distributed to our neighbors in Ethiopia and

other famine belt countries to help them survive through late summer and fall until their long-awaited harvest in December. You may make your tax-deductible check or money order payable to PROJECT TEJAS by May 31, 1985 and bring or mail it to your ASCS office.



NO MILEAGE

24 HOUR SERVICE

HEATING & A-C
Free Estimates

JON CHEATHUM-Owner
Call before you buy

Service on all Models of Heating & A-C Equipment

Installs Payne & RReed Equipment
Also Carrier

-State Hot Water Heaters
-G.E. & Jenin-Air Appliances

Bus. 915-573-1356

Home 915-7330

Public Notice

Southwestern Bell Telephone Company has filed a tariff with the Public Utility Commission of Texas to introduce a new service offering called ESSX-400 and to limit all rate plans for Centrex services to existing customers.

Rate plans for all Centrex services, as provided in this tariff, are applicable only to customers with service as of the effective date of this tariff. Centrex customers will be able to expand existing systems and enhancements will continue to be provided. The net effect of this tariff would be no change in total billing for Centrex customers.

The Commission has assigned this matter to Docket 6146. A prehearing to discuss the proposed change is scheduled at 9:30 a.m., Wednesday, April 17, 1985, in the Commission offices at 7800 Shoal Creek Boulevard in Austin, Texas.

Persons who wish to intervene or otherwise participate in these proceedings should notify the Commission as soon as possible. A request to intervene, participate or for further information should be mailed to the Public Utility Commission of Texas, 7800 Shoal Creek Boulevard, Suite 400N, Austin, Texas 78757. Further information may also be obtained by calling the Public Utility Commission Consumer Affairs Division at (512) 458-0223 or (512) 458-0227, or (512) 458-0221 teletypewriter for the deaf.

Aviso Público

Southwestern Bell Telephone Company anuncia a los usuarios que ha registrado una tarifa ante la Comisión de Servicios Públicos de Texas, con el fin de introducir un nuevo servicio denominado ESSX-400 y de limitar todo plan tarifario para servicios Centrex a los usuarios actuales.

Los planes tarifarios para todos los servicios Centrex, según dispone dicha tarifa, corresponden solamente para los usuarios que tengan servicio a partir de la fecha de vigencia de dicha tarifa. Los usuarios de Centrex podrán expandir sus sistemas actuales, y se seguirán proporcionando mejoras. El efecto real de esta tarifa no constituiría ningún cambio en la facturación total de los usuarios de Centrex.

La Comisión ha registrado este asunto bajo el Docket 6146. A fin de discutir el cambio propuesto, se realizará una preaudiencia el miércoles 17 de abril de 1985, a las 9:30 de la mañana, en las oficinas de la Comisión, 7800 Shoal Creek Boulevard, en Austin, Texas.

Toda persona que desee intervenir o participar en el presente proceso debe notificar a la Comisión lo antes posible. Las solicitudes de intervención, participación o información deben dirigirse a: Public Utility Commission of Texas, 7800 Shoal Creek Boulevard, Suite 400N, Austin, Texas 78757. Para obtener mayor información debe llamar a Public Utility Commission Consumer Affairs Division, (512) 458-0223, o (512) 458-0227, o al (512) 458-0221 si requiere teletipo para personas con impedimentos de audición.

Thank you for shopping with us.

We appreciate your business



500 W. 4th BIG SPRING 267-7424

ALL RISK CROP INSURANCE

Service Where You Need It!
Service When You Need It!

We Put Freedom Back in Agriculture

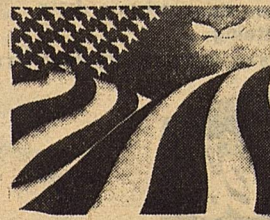

Specializing In Crop Insurance
HEALTH - LIFE

SHERRY WEGNER AGENCY

2121 Lamesa Hwy.
Big Spring, Texas 79721
(915) 267-2555





Two great traditions have joined forces. The future is ours.

And yours. And now that we are one, meeting the needs of the North American farmer is our top priority. Here is what you can expect from us today, and in the months and years to come:

You can rest assured that we will continue to provide parts and service, and honor all warranties, for Case and IH agricultural equipment.

You'll enjoy the benefits of a new, expanded and strengthened dealer organization that combines the best of International Harvester and J I Case.

You can look forward to continuing strong technological innovation, backed by Tenneco and the combined resources of Case and IH, to bring you a full line of the equipment you need, to get your job done efficiently.

Starting now, if you want to work with a leader, you have a real choice.

Because two great traditions have joined forces. For our future. And yours.

**CASE
POWER & EQUIPMENT**

902 S. DALLAS

872-5861

LAMESA





202 SOUTH THIRD
LAMESA, TEXAS 79331
(806) 872-2144

PUBLIC NOTICE

Texas Utilities Electric Company (TUEC), in accordance with the rules of the Public Utility Commission of Texas, hereby gives notice that the Company has filed a Notice of Intent to file an Application for Certification of approximately 960 megawatts of new generating capacity to be comprised of three multi-unit combustion turbine installations to be located at the following existing TUEC power plants: the Permian Basin Steam Electric Station located in Ward County approximately four miles west of Monahans, the Morgan Creek Steam Electric Station located in Mitchell County approximately five miles southwest of Colorado City, and the Decordova Steam Electric Station located in Hood County approximately six miles southeast of Granbury. The estimated expense associated with the total project is \$488,600,000 (including Allowance for Funds Used During Construction).

Persons who wish to intervene in the proceeding or comment upon action sought, should contact the Public Utility Commission of Texas, at 7800 Shoal Creek Boulevard, Suite 400N, Austin, Texas 78757, or call the Public Utility Commission Consumer Affairs Division at (512) 458-0223 or (512) 458-0227, or (512) 458-1221 for teletypewriter for the deaf within 15 days of this notice.

A complete copy of the Notice of Intent is on file with the Public Utility Commission of Texas at Austin, Texas.

TEXAS UTILITIES ELECTRIC COMPANY

Brides
by *gwin*

"COMPLETE BRIDAL SERVICE"

Prom Gowns

**Best Selection
in this Area**

Gown Sizes 1-18

Bridal Wear, Accessories, Formals, After Five, Tuxedos

GWIN WEEKS
204 North Austin
Lamesa, Texas 79331

Off: 806/872-6485
Res: 806/489-7665



THE FIRST NATIONAL BANK

The Symbol of Banking in Big Spring

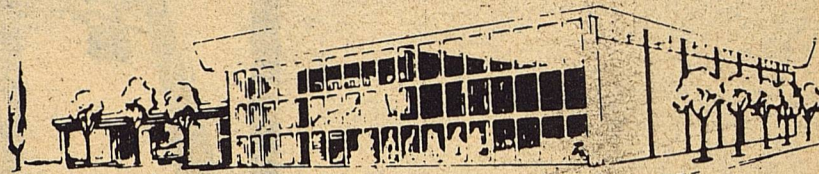

FULL SERVICE BANKING

Member F.D.I.C.

400 Main Street

267-5513

BIG SPRING, TEXAS

Public Notice

Southwestern Bell Telephone Company, in accordance with the rules of the Public Utility Commission of Texas, hereby gives notice of the Company's intent to implement a new schedule of telephone rates in Texas, effective April 29, 1985, unless otherwise determined by the Commission.

While proposals as to specific rates vary, it is expected that the requested rate schedule will furnish a 10.5 percent increase in the Company's unadjusted test year intrastate revenues.

A complete copy of the new rate schedule is on file with the Public Utility Commission at Austin, Texas and with each affected incorporated municipality served by Southwestern Bell Telephone Company. The Commission staff has contended in the past that all rates are subject to change as a result of Southwestern Bell Telephone Company's rate application. This filing includes, but is not limited to, proposals to increase rates for local exchange service, intraLATA long distance, intra-LATA interexchange private line service (which includes foreign exchange service) and to decrease certain access service rates.

Notice to Customers of Other Telephone Companies

This filing includes, but is not limited to, proposals to increase rates for intraLATA long distance and for intraLATA, interexchange private line service (which includes foreign exchange service) and to decrease certain access service rates. Changes in such rates would also affect customers of other telephone companies because such companies provide certain services in accordance with rates specified in Southwestern Bell Telephone Company's tariffs.

Notice to All Customers Concerning Access Charges and Certain New Service Charges

Southwestern Bell Telephone Company, as a part of this filing, is also proposing to reduce certain access rates charged such customers as AT&T Communications, Inc., MCI and other carriers. The resulting reduction in revenues is proposed to be offset by revenues from two new service charges, late payment charges applicable to business customers only and for certain operator services such as busy line verification, plus stimulation of access service charge revenues. Since this portion of the filing, if granted, would have essentially a zero net revenue effect on Southwestern Bell Telephone Company, Southwestern Bell Telephone Company is proposing that this portion of the filing be expeditiously handled by the Commission and not await Final Order.

Persons who wish to intervene or otherwise participate in these proceedings should notify the commission as soon as possible. A request to intervene, participate, or for further information should be mailed to the Public Utility Commission of Texas, 7800 Shoal Creek Boulevard, Suite 400N, Austin, Texas 78757. Further information may also be obtained by calling the Public Utility Commission Consumer Affairs Division at (512) 458-0223 or (512) 458-0227, or (512) 458-0221 teletypewriter for the deaf.

Aviso Público

En conformidad con las disposiciones de la Comisión de Servicios Públicos de Texas, Southwestern Bell Telephone Company anuncia mediante el presente aviso su intención de establecer un nuevo arancel de tarifas telefónicas en Texas, con vigencia a partir del 29 de abril de 1985, salvo disposición en contrario de la Comisión.

Si bien existe variación entre las propuestas en cuanto a las tarifas precisas, se anticipa que el arancel tarifario solicitado aumentará en un 10.5% los ingresos intraestatales no ajustados de Southwestern Bell Telephone Company durante el año de prueba.

Una copia completa del nuevo arancel de tarifas se halla archivada en las oficinas de la Comisión de Servicios Públicos en Austin, Texas, así como en cada municipalidad incorporada afectada que tenga servicio de Southwestern Bell Telephone Company. En el pasado, la Comisión ha sostenido que toda tarifa se halla sujeta a cambio toda vez que Southwestern Bell Telephone Company solicite nuevas tarifas. El registro de esta tarifa incluye, pero no en forma limitativa, las propuestas de aumentar las tarifas por servicios de centrales locales, de larga distancia intraLATA y por servicios de línea privada interLATA entre centrales (incluyendo servicios de centrales externas) así como las propuestas de reducir ciertas tarifas de servicio de acceso.

Aviso a los clientes de otras compañías de teléfono

El registro de esta tarifa incluye, pero no en forma limitativa, las propuestas de aumentar las tarifas por servicios de larga distancia intraLATA y por servicios de línea privada intraLATA entre centrales (incluyendo servicios de centrales externas) así como las propuestas de reducir ciertas tarifas de servicio de acceso. Los cambios en dichas tarifas también afectarían a los clientes de otras compañías de teléfono, puesto que dichas compañías proporcionan ciertos servicios de acuerdo con las tarifas especificadas en los aranceles tarifarios de Southwestern Bell Telephone Company.

Aviso a todos los clientes con respecto a los cargos de acceso y a determinados cargos nuevos de servicio

Al registrar esta tarifa, Southwestern Bell Telephone Company también propone reducir ciertas tarifas de acceso que se les cobran a clientes como AT&T Communications, Inc., MCI y otras compañías de larga distancia. La consecuente reducción de ingresos se piensa compensar por medio de dos cargos nuevos de servicio (cargos por pago atrasado que se aplicarían solamente a usuarios comerciales, y cargos por ciertos servicios de operadora, tales como verificación de línea ocupada) además de la estimulación de los ingresos por cargos por servicios de acceso. En vista de que, en caso de otorgarse esta parte del arancel tarifario registrado, su efecto real en los ingresos de Southwestern Bell Telephone Company sería igual a cero, ésta propone que la Comisión tramite dicha parte de la tarifa en forma expeditiva sin esperar la Orden Definitiva.

Toda persona que desee intervenir o participar en el presente proceso debe notificar a la Comisión lo antes posible. Las solicitudes de intervención, participación o información deben dirigirse a: Public Utility Commission of Texas, 7800 Shoal Creek Boulevard, Suite 400N, Austin, Texas 78757. Para obtener mayor información debe llamar a Public Utility Commission Consumer Affairs Division, (512) 458-0223, o (512) 458-0227, o al (512) 458-0221 si requiere teletipo para personas con impedimentos de audición.



**Southwestern Bell
Telephone**