

Texas Rose Steakhouse
LIMITED TIME
OPEN SUNDAY 11:00 - 2:00
 2537 Perryton Parkway 806-669-1009

Century 21
Pampa Realty, Inc.
Jim Davidson
 Broker/Owner
 312 North Gray-Ste 21
 Pampa, Texas
 Business 806-669-0007
 Fax 806-669-0008
 Email Jdavid2140@aol.com

DYERS B•B•QUE
 Hwy. 60 West  806-665-4401
 ***** MIXED ADC 760
 *01 BV04227 12/31/14

SOUTHWEST MICRO PUBLISHING
 2627 E VANDELL DR
 EL PASO TX 79903-3743

Vol. 96 No. 150 • Pampa, Texas
 50¢ Daily • Sunday *1

Pampa

Pampa Cyber
Internet
for the
New Miller
 Dialup or dedicated
 T-1, and high speed

806-665-0106
Centramedia
 ONLINE SERVICES
INTERNET DSL
HOME ACCESS
Now \$99.00
 SERVICE IS AVAILABLE NOW
 Includes: Installation and Setup,
 Equipment & 1st Month Service
 Not available in all areas of State.
 Some restrictions may apply
 OFFER VALID UNTIL Sept. 30, 2000
 DSL Powered By: IP Communications

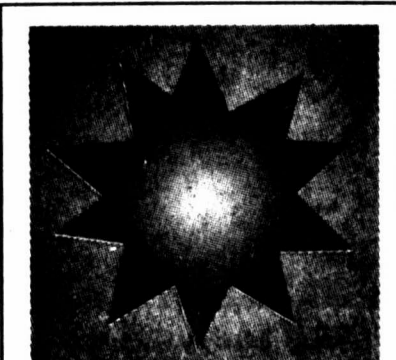

High today upper 80s
 Low tonight mid 50s
 For weather details see
 Page 2

Landfill hours change for winter
PAMPA — Rick Stone, Sanitation superintendent, announced the city's landfill — currently open from 8 a.m.-6 p.m. — will change its hours of operation to 7 a.m.-5 p.m., Monday-Saturday. Last loads should arrive at the landfill by 4:30 p.m. each day. The new hours will be effective through April 1, 2001, and will not affect normal collection routes or hours at the Recycling Center which is open from 12-6 p.m. Thursdays and from 9 a.m.-5 p.m., Fridays and Saturdays. The Recycling Center, located behind Hobart Street Park, may be reached at 669-5711.

Public meet at Pantex Oct. 2
PANHANDLE — The U.S. Department of Energy and the Texas Natural Resource Conservation Commission will co-host a Pantex public meeting Oct. 2. The environmental restoration round-table discussion is scheduled from 4-7 p.m. at the Square House Museum, Hwy 70 and 5th Street in Panhandle.

- Jack H. Hays, 87, farmer, church elder
- Jess Willard 'Blackie' Henderson, 84, retired Cabot Corporation employee
- Edith Young McCabe, 90, homemaker
- Lorrie Roberts, 68, former cook at Heard-Jones and the Black Gold

Classified 11
 Comics 8
 Religion 7
 Sports 9

ARE YOU SURE YOU'VE SEEN IT ALL?
WWW.3D2U.COM

Ethics Commission dismisses complaint lodged against Pampa minister, church

By KATE B. DICKSON
 Associate Publisher

The Texas Ethics Commission has dismissed an election code violation complaint filed against Rev. Mike Sublett and Hi-Land Christian Church by former Gray County Republican Party chairman candidate Dr. Joe Lowry.

The complaint was lodged in connection with the March 1998 GOP primary in which Lowry opposed Tom Mechler. It was Mechler who won the race.

The Commission's order of dismissal said the complaint was dismissed earlier this month because there is insufficient evidence that a violation of a law or rule administered and enforced by the Commission has occurred.

In one of its findings, the Commission said it had determined that officers of political parties are not public officers and, therefore, any expenditures made to make statements regarding delegate selection would not be campaign expenditures and would not be subject to Title

During an interview with The Pampa News, Rev. Sublett said the position a candidate takes on abortion determines, above all else, how some people vote. He said how a candidate stands on abortion "is reflective of the person's character."

15, Election Code, because they are not made "in connection with a campaign for an elective office or on a measure."

The complaint alleged that Sublett used church equipment and supplies to circulate a letter that contained personal political views of Sublett. Lowry also alleged that Hi-Land Christian Church is an incorporated entity and that expenditures for the letter constitute prohibited corporate spending.

The letter, which contained a pro-life theme, was written by Sublett on church stationery and was signed by him and five other local ministers. The letter, plus attachments, was sent to other clergy in the Pampa community.

The other five signers of the letter were ministers Darrell Evans, Lyndon Glaesman, Lynn Hancock, Lonny Robbins, and Doug Yates.

Attached to the letter was a list of Republican candidates who, Sublett wrote, "... that we personally know to be strongly, outspokenly pro-life." Also attached was a list of voting precincts.

Mechler's name was on the list as having publicly stated a pro-life position. Lowry's name did not appear on the list.

The letter went on to say, "This does not mean that we are saying that everyone else is pro-abortion. It just means that we want you to know those candidates for

(See ETHICS, Page 2)



Rev. Mike Sublett
 ... Hi-Land Christian Church

Homecoming fun!

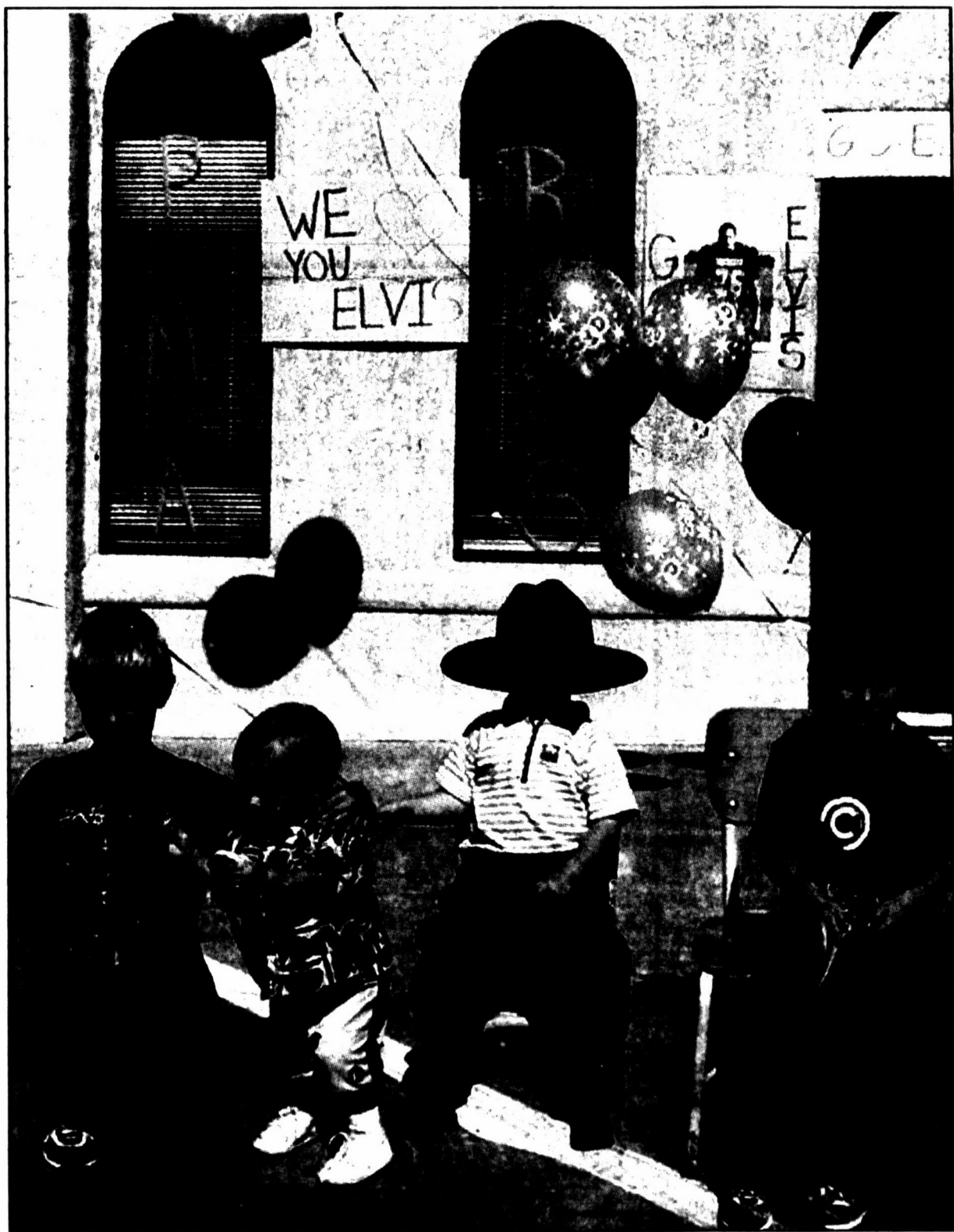

(Pampa News photo by Dee Dee Laramore)
 A set of cousins found a special place to watch the Pampa High School Homecoming parade Thursday afternoon in front of Harris law offices on Cuyler Street. The offices are decorated in support of "Fighting Harvester" Taylor Harris, #76. From left is Brian Jones, 9; Blake Jones, 1; Christian Leith, 2; and Brandon Leith, 5. The Harvesters' Homecoming game is against the Palo Duro Dons at 7:30 p.m. tonight at McNeely Field. Homecoming Queen and King will be crowned at 7 p.m. in pre-game ceremonies.

Youth struck with aluminum bat

A disagreement between two neighborhood boys Wednesday evening resulted in one boy being struck in the head with an aluminum baseball bat.

According to Pampa Police Department employees, one boy reported he was riding his motorless scooter when another boy struck the scooter with the bat. He reported he was also

struck with the bat during the incident.

The boy who was hit did not obtain medical attention, according to police reports.

Juvenile authorities are investigating the report. There was a previous report to the police involving the two juvenile boys, said Sgt. David Lee.

The incident occurred in the 1800 block of Beech.

Country Fair! Organizers rally for Oct. 14 event

(See photo on Page 2)

Country Fair committee members joined for a pep rally filled with food, fun and fellowship this week at the Pampa Country Club.

Approximately 40 Pampa Area Chamber of Commerce members attended the luncheon to compare notes and cheer each other on as they prepare for the 2000 Country Fair.

Theme for this year's event is "A Country Fair Evening On the Orient Express." The Country Fair, the local chamber of commerce's primary fund-raiser, begins at 5 p.m., Saturday, Oct. 14, at M.K. Brown Auditorium, and includes live and silent auctions, games, dinner catered by Dyer's Bar-B-Que, and a dance to the music of Insufficient Funds band.

Paulette Hinkle-Kirksey, current chamber chair, opened the program for the pep rally by thanking the committee members for their hard work and giving away door prizes. She was followed by Chuck White, chamber chair-elect, who encouraged committee members to add energy, enthusiasm and fun to their work.

"If we don't have it, nobody will have it," he said. White called the members of the Greater Pampa Area Chamber of Commerce the "optimist core of Pampa."

"You're a great team of people to put on this party," he said. The dinner and silent auction begins at 5 p.m., followed by a live auction at 7:45 p.m. Auction items have been donated by local merchants and artisans. The dance starts at 9 p.m. until 12 midnight.

Seven drawings for cash prizes, five for \$1,000 each, a sixth drawing for \$2,000 and the last drawing for \$3,000 will be held throughout the evening. Tickets for the drawing are \$100 each and are available through the chamber or through chamber members.

Tickets to the Country Fair are \$15 per person or \$20 at the door. For more information, call the Greater Pampa Area Chamber of Commerce at 669-3241.

Sheriff's department forms Explorer troop First meeting Monday night

An organizational meeting of the Gray County Sheriff Department's new Explorer Scout program is set for 7 p.m., Monday, Oct. 2, at 218 N. Russell.

Any students, ages 14-to-20, who are interested in law enforcement or some aspect of law enforcement are invited to attend the meeting. "The purpose of the Explorer programs is to give older students a hands-on experience in a career field they might be interested in," explained Doug Cooper, district executive with the Golden Spread Council of Boy Scouts of America (BSA).

"Hopefully, this will give a head start on a career for them," he said.

The new Explorer Post will be headed by Chief Deputy David Russell, Cooper said. "He'll be assisted by people in his department and others," he said, explaining that as many law enforcement agencies as possible will be involved so the Explorer Scouts will receive a broad exposure of the different levels of law enforcement.

"I want to give them as much an education in law enforcement as I can," Russell said today. "Not just classroom stuff, but personal involvement."

Russell said he is planning activities involving crime scene investigation, accident investigation, and training in the use of weapons. He also plans to involve other public service agencies such as the fire department, ambulance service and National Guard.

"I want to give them a broad view of what is around us to serve

(See EXPLORER, Page 2)



Join the Chamber of Commerce ... call Clay Rice at 669-3241

SEPTEMBER 29 2000

Daily Record

Obituaries

JACK H. HAYS
WHEELER — Jack H. Hays, 87, died Thursday, Sept. 28, 2000, at Amarillo. Services will be at 2 p.m. Saturday in First Baptist Church with Norman Jones, elder and pastor of Elk Creek Primitive Baptist Church of Elk City, Okla., and T.J. Pittman, elder and pastor of Wellington Primitive Baptist Church of Wellington, officiating. Burial will be in Wheeler Cemetery under the direction of Wright Funeral Home of Wheeler.

Mr. Hays was born Feb. 9, 1913, in Oklahoma, to Wesley and Lilly Witt Hays. He had been a Wheeler County resident since 1929. He married Doris Aderholt in 1933 at Mobeetie. He was a farmer and an elder of Primitive Baptist Church.

He was preceded in death by two half-brothers and a half-sister.

Survivors include his wife, Doris, of the home; a daughter, Patricia Crossland of Garden City, Kan.; four sons, Jerry Hays of Amarillo, Duane Hays of Victorville, Calif., Ronny Hays of Lubbock and Tommy Hays of Fritch; a half-sister, Violet Harrill of Burneyville, Okla.; a half-brother, Daries Witt of White Deer; 20 grandchildren; 22 great-grandchildren; and a great-great-grandchild.

The family requests memorials be to Primitive Baptist Church, 203 Warwick, Borger, TX 79007.

JESS WILLARD 'BLACKIE' HENDERSON DENTON — Jess Willard "Blackie" Henderson, 84, died Thursday, Sept. 28, 2000, at Denton Rehabilitation and Nursing Center. Memorial services will be at 1 p.m. Sunday in Lake Forest Memorial Chapel with the Rev. John Bruce officiating. Arrangements are under the direction of DeBerry Funeral Directors of Denton.

Mr. Henderson was born May 9, 1916, at Range, Okla., to Jess A. and Alpha Preston Henderson. He was a printer for Cabot Corporation prior to retiring after 41 years of service. He was a member and past officer of the Moose Lodge, OCAW International Union, U.S. Carbon Council and was active as a Boy Scout leader for over 40 years in Pampa.

Survivors include a two sons, J.W. "Jay" Henderson, Jr. of Stoney and Glen Ray Henderson of Laurel, Md.; a sister, Leona Steeler of Gunman, Okla.; his former wife, Genevieve Henderson of Denton; five grandchildren; and three great-grandchildren.

The family requests memorials be to Boy Scouts of America, Irving, Texas.

EDITH YOUNG McCABE
BORGER — Edith Young McCabe, 90, died Thursday, Sept. 28, 2000, at Dalhart. Graveside services will be at 9 a.m. Saturday in Westlawn Memorial Park with the Rev. Jim Terry, pastor of First United Methodist Church, officiating. Burial will be in Garden of Devotion at Westlawn Memorial Park under the direction of Minton/Chatwell Funeral Directors.

Mrs. McCabe was born at Sherman. She married R.D. "Bob" McCabe in 1930 at Clovis, N.M.; he died in 1994. She had been a Borger resident since 1950, moving from Pampa. She was a homemaker, a member of First United Methodist Church and a past matron of Order of the Eastern Star Chapter #65 in Pampa.

Survivors include a niece, Joy McDonald of Yukon, Okla.; and a nephew, James McCabe of Dawn.

LORRIE ROBERTS
 Lorrie Roberts, 68, of Pampa, died Friday, Sept. 29, 2000. Services are pending under the direction of Carmichael-Whitley Funeral Directors of Pampa.

Mrs. Roberts was born Sept. 13, 1932, at Detroit, Mich. She had been a longtime Pampa resident, moving from Detroit, and was a cook and waitress for many years, most recently at Heard-Jones Health Mart and The Black Gold. She was a homemaker and a member of Zion Lutheran Church.

Survivors include her husband of 44 years, Billy W. Roberts, of the home; three sons, Dave Coultas of Canton, Mich., Tim Roberts of Pampa and Darrell Roberts of White Lake, Mich.; a sister, Shirley Monier of Punta Gorda, Fla.; a brother, Edward Schutt of Royal Oak, Mich.; and eight grandchildren.

The family requests memorials be to BSA Hospice, 800 N. Sumner, Pampa, TX 79065.

Services tomorrow

HAYS, Jack H. — 2 p.m., First Baptist Church, Wheeler.
McCABE, Edith Young — Graveside services, 9 a.m., Westlawn Memorial Park, Borger.

Police report

Pampa Police Department reported the following arrests and reports the 24-hour period ending at 7 a.m. today.

Thursday, Sept. 28
 Eugene Martinez, 19, 425 Yeager, was arrested for evading arrest and disregarding a stop sign.

A criminal trespass was reported at a residence in the 1000 block of East Foster at 5:45 p.m. Thursday. Entry was reported gained through the front door. Damage in the amount of \$20 was reported to the door.

A burglary of a building with criminal mischief over \$50 and under \$500 was reported in the 800 block of South Cuyler Wednesday evening. One juvenile was apprehended inside the building and police expect to have a second in custody today in connection with the incident.

An incident involving a juvenile being struck by an aluminum baseball bat by another juvenile in the 1800 block of Beech is being investigated by Gray County Juvenile Probation authorities. The matter was turned over to JPO by Pampa Police Department.

Ambulance

Rural/Metro made the following calls during the 24-hours ending at 7 a.m. today.

Thursday, Sept. 28
 7 a.m. - A mobile ICU responded to the 400 block of Magnolia; no transport.

9:59 a.m. - A mobile ICU responded to PRMC for a patient transport to Baptist St. Anthony West.

1:12 p.m. - A mobile ICU responded to the 600 block of North Somerville and transported one to a physician's office in Amarillo.

3:09 p.m. - A mobile ICU responded to the 7200 block of West Ninth in Amarillo and transported one to the 600 block of North Somerville.

4:28 p.m. - A mobile ICU responded to a local nursing center and transported one to BSAW.

5:05 p.m. - A mobile ICU responded to Harvester and Russell and transported one to PRMC; three refused transport.

7:35 p.m. - A mobile ICU responded to the 800 block of West 25th; no transport.

10 p.m. - A mobile ICU responded to the 1100 block of Perry and transported one to PRMC.

Friday, Sept. 29
 1:02 p.m. - A mobile ICU responded to the 1200 block of Garland and transported one to PRMC.

3:50 a.m. - A mobile ICU responded to the 300 block of Canadian; no transport.

4:52 a.m. - A mobile ICU responded to the 800 block of 25th and transported one to PRMC.

Sheriff's Office

Gray County Sheriff's Department reported the following arrests during the 24-hour period ending at 7 a.m. today.

Thursday, Sept. 28
 Krista Renee Ramon, 27, Ft. Worth, was arrested Thursday for bond forfeiture and theft by check.

Stocks

The following grain quotations are provided by Attebury Grain of Pampa.

| | | | | |
|----------|------|--------------|----------|--------------|
| Wheat | 2.56 | Columbia/HCA | 38 1/4 | up 5/16 |
| Milo | 2.88 | Enon | 39 7/8 | up 5/8 |
| Corn | 3.33 | Halliburton | 49 7/8 | up 1 59/256 |
| Soybeans | 4.33 | KMI | 40 5/16 | up 1/4 |
| | | Kerr McGee | 65 5/8 | dn 1 |
| | | Limited | 22 1/8 | dn 1/16 |
| | | McDonald's | 30 3/8 | up 1/2 |
| | | Exxon Mobil | 39 11/16 | up 139/256 |
| | | New Atmos | 20 7/8 | NC |
| | | XCEL | 27 7/16 | up 3/16 |
| | | NOI | 31 7/16 | up 5/16 |
| | | OKI | 37 13/16 | up 1/2 |
| | | Penney's | 11 7/8 | dn 1/8 |
| | | Phillips | 62 13/16 | up 1 203/256 |
| | | Pioneer Nat. | 14 9/16 | dn 5/8 |
| | | SLB | 80 15/16 | up 1/16 |
| | | Tenneco | 5 5/16 | up 1/16 |
| | | Texas | 52 5/8 | up 203/256 |
| | | Ultramar | 25 3/8 | up 5/8 |
| | | Wal-Mart | 49 1/4 | up 11/16 |
| | | Williams | 41 7/8 | dn 5/256 |

The following show the prices for which these mutual funds were bid at the time of compilation:

| | | |
|-----------------|---------|-----------|
| Occidental | 22 3/16 | up 59/256 |
| Fidelity Magden | 135.76 | |
| Parnian | 18.90 | |

The following 9:30 a.m. N.Y. Stock Market quotations are furnished by Edward Jones & Co. of Pampa.

| | | |
|------------------|---------|------------|
| BP Amoco | 52 7/16 | up 1/4 |
| Cabot | 31 5/16 | dn 3/8 |
| Cabot O&G | 20 1/8 | up 1/8 |
| Chevron | 36 5/16 | up 243/256 |
| Coza Cola | 56 3/16 | up 3/4 |
| New York Gold | 275.75 | |
| Silver | 4.94 | |
| West Texas Crude | 30.34 | |



Leaders of the 2000 Country Fair committee joined for a group picture at a "pep rally" luncheon at the Pampa Country Club. From left: Clay Rice, president of the Greater Pampa Area Chamber of Commerce; John Forister, Tourism Committee co-chair; Dr. Joe Lowry, Gold Coat president; Paulette Hinkle-Kirksey, board chair; Chuck White, board chair-elect; Pampa Mayor Bob Neslage, John Curry, board chair-elect designate; Charles Henry, Tourism Committee co-chair; and Bill Bridges, past board chair. See related story on Page 1.

CONTINUED FROM PAGE ONE

ETHICS

whom we can speak with confidence regarding their pro-life convictions."

This week, Sublett said the 1998 primary was one in which "Christians rallied and dominated the election ... the losers were irate."

During an interview with *The Pampa News*, Sublett said the position a candidate takes on abortion determines, above all else, how some people vote. He said how a candidate stands on abortion "is reflective of the person's character."

He added that any pro-choice person "would be very uncomfortable at our church."

In his letter, Sublett wrote that "Pro-life officials and those who strongly support pro-life concerns are being attacked by a highly-organized, abundantly-financed group of pro-abortion (pro-choice) activists who reside right here in Gray County. The battleground that has been selected is the upcoming Republican primary. The current Republican leadership is boldly, outspokenly pro-life and we thank God for that."

Sublett wrote that the list of pro-life candidates was determined in part by statements made by candidates at a Republican Women's luncheon.

According to a copy of Sublett's response sent to the Ethics Commission, he, as well as other ministers serving on a city-wide youth event committee, held a regular meeting after the luncheon.

At this time, Sublett wrote he brought up his personal concerns regarding the upcoming election as to the pro-life issue.

"Our conversation showed that each of us were against abortion and saw it very much as a spiritual issue," Sublett wrote in the complaint response. "We all agreed that we would never mention non-spiritual issues in our churches, but that this issue was a big concern in our churches. In deciding what to do we discussed the possibility of running an ad in the newspaper with a letter from us ... [but decided] it would be inappropriate."

"What we did decide to do was draft a letter that each of us could agree with, each sign it and send it to our fellow ministers/pastors in Pampa," Sublett responded.

"That is why it was on Hi-Land Christian Church stationary. Before leaving ... we also assembled a list of candidates that we personally knew to be strongly, outspokenly pro-life."

Sublett wrote he does not mention candidate names or positions from the pulpit, adding, "... I do strongly discuss spiritual matters and I believe that the abortion/pro-life issue is a spiritual matter. I encouraged everyone in my church to vote, to attend their precinct meeting and to remember to protect the unborn when they voted."

Asked for his reaction to the dismissal of his complaint, Lowry said he had "no comment."

However, in filing his complaint, Lowry wrote that he and several "concerned citizens" had



Dr. Joe Lowry ... filed complaint

researched the matter extensively as well as counseled with many of the affected candidates.

In his complaint, Lowry wrote that Sublett's letter was reproduced in a large volume and these copies were placed under the windshield wipers of all the cars parked at Calvary Baptist Church on the Sunday before the election. Lowry alleged that church equipment was used to reproduce the letter — something he contends is a violation of Title 15 of the Texas Election Code.

"It is no one's intention to maliciously do harm to a church or its congregation," Lowry wrote. "However, it is all too apparent that at least some of the pastors of several local churches took it upon themselves to use and abuse their churches to further their own personal political agendas and did so while hiding behind the veil of the Christian faith."

City Briefs

The Pampa News is not responsible for the content of paid advertisement

ANNUAL FUND Raising Banquet, Tue., Oct. 3rd, featuring Kenny McCaughey, father of the septuplets, at MK Brown Heritage Room, 6:30 p.m. Tickets \$10 (chicken & beef fajitas), 669-2229.

DANCE AT Moose Lodge to "The White Deer Craziest", Sat., Sept. 30th. Members & guests.

MOVING SALE, 621 E. 18th, (corner 18th & Dogwood), Sat. 8 a.m. Little bit of everything!!

CHANEY'S CAFE, 716 W. Foster, Fri. 5-8p.m., turkey & dressing, catfish, ch. fr. steak.

OIL PAINTING Classes! Award-winning artist, Grant Johnson, offering classes for beg. or exp. Call 669-9887 to sign up.

CLEARANCE 75% off Summer fashions. Consignment Gallery. Coronado Center, 665-5877.

HUGE SALE Saturday only, 10 a.m. - 5:30 p.m. Get your Christmas decorations early at great prices. Wreaths, cascades, swags, center pieces and more. Also unique gift items, mostly one of a kind, from rustic to Victorian, including sea shells. Shop early at the gift shop in Tangles 2121 N. Hobart.

PHS CHOIR Booster Hole-In-One Shoot Out, Preliminary-Sat. Sept. 30, 9-5 p.m.-Pampa Middle Sch., Finals-Sun. Oct. 1, 4 p.m.-Hidden Hills Golf Course.

PROFESSIONAL CLEANING service: home or office. Excellent References. Call for free estimates. 669-6439.

NEARLY NEW Sat. only, 1/2 off all clothing, 2143 N. Hobart.

QUILT SHOW, Sat., Sept. 30, 10 a.m.-5 p.m. and Sun. Oct. 1, 1-5 p.m. Panhandle Piecemakers Quilt Guild's "Quiltfest 2000", M.K. Brown Civic Auditorium, 1000 N. Sumner str.

REV. BOB'S Appl., 2000 W. Alcock, Elect. dryer sale \$50 each.

REV. BOB'S Appliances, 2000 W. Alcock. Lay-A-Way & Trade-Ins welcome. 665-6035, 665-1878

SAND'S FABRICS will be open 1-5 p.m. Sun. Oct. 1st, during the Quilt Show.

SUNSET BAR & Grill, live band "Redland Express", Fri. & Sat., Sept. 29th & 30th.

CONTINUED FROM PAGE ONE

EXPLORER

the public," Russell said. "Maybe we can spark an interest for (the Explorers) to want to become a law enforcement officer some day."

Gray County Sheriff Don Copeland is "100 percent behind this," Russell said, adding that several deputies, jail personnel and administrative staff have volunteered to help with the program.

"We'd welcome other adults to help us, too," he said.

Preteen enters college as youngest ever at college

DAVIS, Calif. (AP) — Nicole Tan wants to cure cancer, find a vaccine for AIDS and treat sick children in Vietnam. It might sound impossible to squeeze all that into one lifetime, but Tan has more time than the average college student.

The 12-year-old started her first day at a four-year college Thursday with 14 units of physiology, chemistry and Chinese.

The biology major from Byron, Calif., is the youngest full-time student to ever enroll at the University of California, Davis.

It must be genetic; before Tan, her only sibling, Andrew, was the youngest student at the college. Now 14, he is a senior.

Nicole Tan said she can't imagine what it would be like to be in sixth grade like other 12-year-olds.

"Home schooling was a big advantage because you can go at your own pace," she said.

Dressed in a small UC Davis shirt featuring a surfing Snoopy, Tan's legs aren't long enough to touch the floor when she sits back in her chair.

The new Explorers will meet twice a month. Once for an activity and the second for a general meeting, according to the BSA district executive. They will also be competing with other law enforcement posts across the Panhandle, he added.

"I'd like this to be the number one Explorer Post in the United States," Russell said. "With the people who are helping and what we have to work with, I think we can do it."

Fires

Pampa Fire Department responded to the following calls during the 48-hour period ending at 7 a.m. today.

Wednesday, Sept. 27
 3:39 p.m. - One unit and three firefighters responded to a motor vehicle collision at Hobart and Harvester streets.

Thursday, Sept. 28
 5:07 p.m. - One unit and three firefighters responded to a motor vehicle collision at Harvester and Russell streets.

Weather focus

PAMPA — Sunny and breezy today with a high in the upper 80s and southwest winds at 15-25 mph. Tonight, clear with a low in the mid 50s and south winds at 10-20 mph. Tomorrow, mostly sunny with a high of 90 and south-southwest winds at 10-20 mph.

STATEWIDE — A strong weather system that has produced a warming trend across Texas and suppressed rain-

showers remained in control Friday, with not much expected to change for the weekend.

Skies were mostly clear and humidity low under the high-pressure system's influence.

Early-morning temperatures ranged from the 40s to 60s.

It was 46 degrees in Marfa, 48 at Junction, 65 in El Paso and 66 at Galveston.

Winds were variable from southeasterly to northeasterly at less than 10 mph in most areas, gusting to between 10 and 15 mph in the Panhandle.

Highs through Saturday were expected in the 80s to mid-90s along the Rio Grande. Some mountain temperatures will rise only into the 70s.

High temperatures in the 70s, 80s and 90s were also expected in other parts of the Southwest and midwestern United States.

Texas lows overnight should mainly stay in the 50s, with some 40s in the mountains and near 60 in the far west and Big Bend valleys.

Skies should be clear to partly cloudy.

Art show

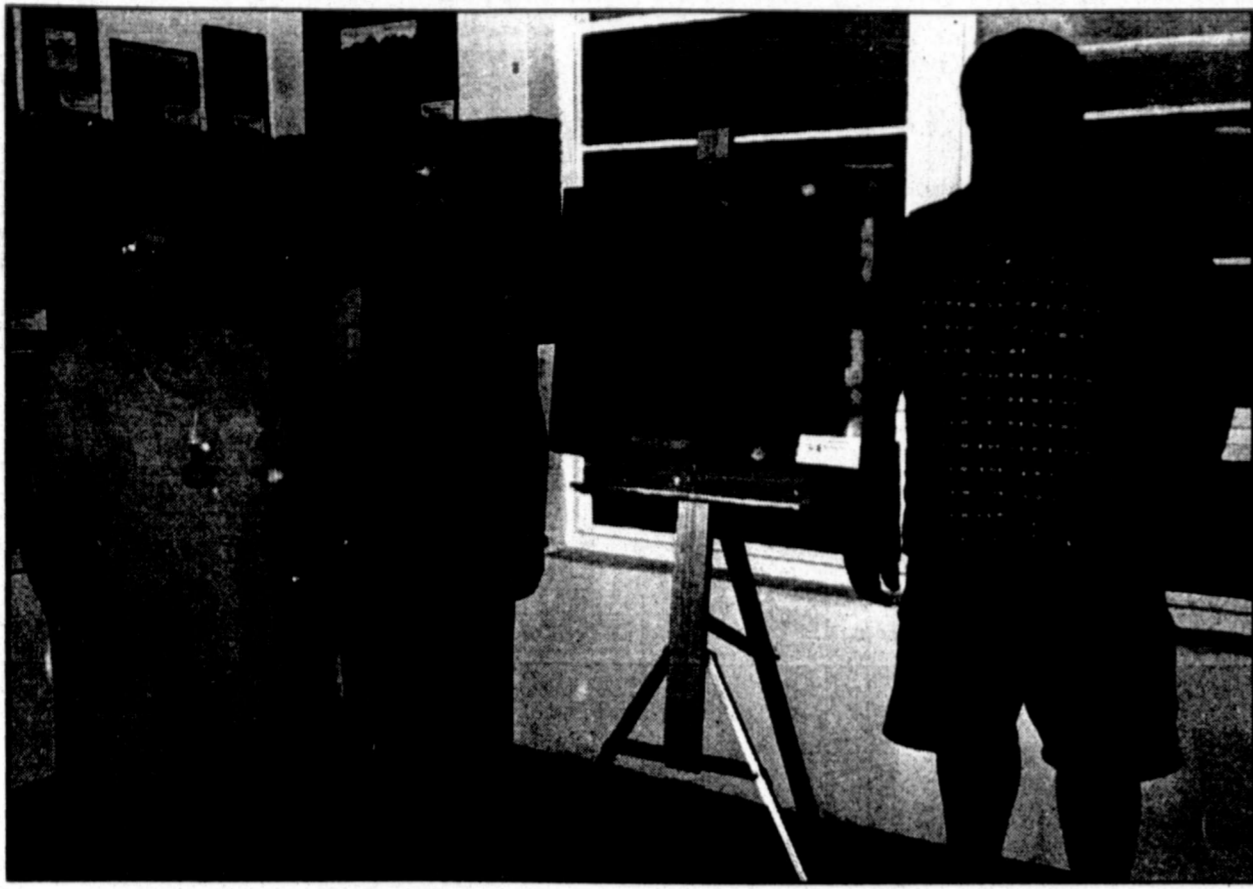

Ilse Moore, (left), Cindy Moore, Rebecca Moore and Scott Moore took in the Pampa High School Art Show last weekend. The show was held in the high school cafeteria and included 160 pieces of art collected from middle school and high school art class-

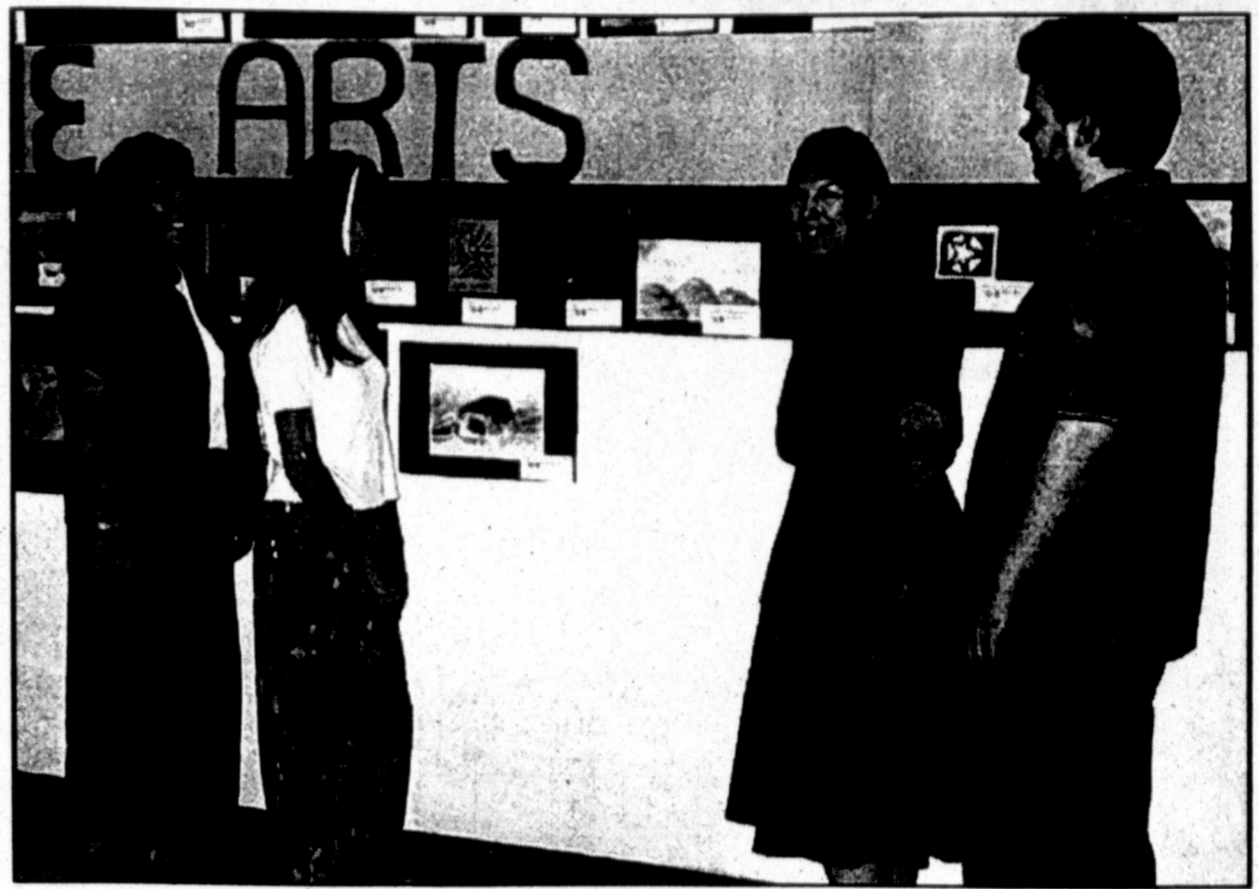

(Community Camera photos)

es involved in the Artist in Residence program with Charles Bell. As part of the program, Bell will be visiting Pampa elementary schools. Also checking out the exhibit were (right) Heather Dean, Ashley Lucas, Linda Justice and Brad Justice.

Calendar of events

PAMPA AREA LITERACY COUNCIL
Pampa Area Literacy Council office is open from 10 a.m.-4 p.m. Monday-Friday. For more information, call 665-2331.

THEE PLACE
Thee Place for Singles is open 7-10:30 p.m. Saturdays at 520 W. Kingsmill.

ADHD/ADD SUPPORT GROUP
If interested in the ADHD/ADD Support Group call Connie at 669-9364.

ST. MARK CME CHURCH
St. Mark will host a monthly breakfast the first Saturday of every month from 8 a.m. to 11 a.m. Donations will be accepted.

MACEDONIA CHURCH
Macedonia Church will host a monthly breakfast the third Saturday of every month from 8 a.m. to 11 a.m. at 441 Elm Street with the Rev. I.L. Patrick. Donations will be accepted and the public is invited.

THE FELLOWSHIP OF CHRISTIAN COWBOYS
The Fellowship of Christian Cowboys potluck will meet on the fourth Saturday of each month at 6 p.m. in the Clyde Carruth Pavilion. For more information, contact Keven Romines at 665-8547 or Jim Greene at 665-8067.

PRE-SCHOOL STORY HOUR
Lovett Memorial Library will sponsor a pre-school story hour at 10 a.m. every Tuesday this fall beginning Sept. 5. The free program is open to children 18 months to 5 years of age and will include stories, crafts and other activities. No registration is required. For more information, call the library at 669-5780.

CPF
Cerebral Palsy Foundation is seeking families with children (birth to age 12) affected by cerebral palsy in an effort to establish a chapter in the area. CPF offers financial and emotional support as well as many free services. For more information, call 1-888-872-7966 toll-free.

GED TESTING
Clarendon College-Pampa Center conducts GED testing the fourth Monday and Tuesday of every month except for May and June. Test dates for these two months are May 22 and 23 and June 19 and 20. Those taking the full

test must attend both days. Preregistration is required. For more information, call Jana Wesson-Martin at 665-8801.

THE SALVATION ARMY
The Salvation Army, 701 S. Cuyler, will be accepting Christmas applications from 9 a.m.-12 noon and from 1-3 p.m., Oct. 9-13. Applications must include: Picture ID; birth certificates for each child in the household; Social Security cards for each individual in the household; and proof of income (pay check stub, award letters) and expense. For more information, call 665-7233.

HOSPICE OPEN HOUSE
BSA Hospice Open House will be from 1-3 p.m., Sunday, Oct. 8 at BSA Hospice, 800 N. Sumner. The open house is in celebration of the 20th anniversary of BSA Hospice. Participants must RSVP by Sept. 29 by calling 665-6677.

MDA FLU SHOTS
The Muscular Dystrophy Association is currently offering free flu shots Oct. 5 at the MDA Clinic in Amarillo for people in the Amarillo area who are affected by any of the more than 40 neuromuscular disorders covered by MDA programs. People registered with MDA may have transportation made available or be reimbursed for travel costs to visit the local MDA clinic located in Dr. Ryan's office in Baptist St. Anthony's Hospital in Amarillo. For more information or to make an appointment for a free flu shot, call MDA Program Services Coordinator Donna Veach at (806) 371-8002 or visit www.mdausa.org on the World Wide Web.

SHOW PIG SALE
Frank Phillips College Agriculture Department will host its annual Show Pig Sale at 7 p.m. Thursday, Oct. 8 in the Agriculture and Welding Technology Building on the FPC campus in Borger. For more information, call Buddy Curry at (806) 274-5311, 1-800-

687-2056, ext. 790 or (806) 273-8693.

HIGH PLAINS FALL CLASSIC RANCH RODEO
The Top O' Texas Rodeo Association will hold the 2000 High Plains Fall Classic Ranch Rodeo at 7 p.m. nightly, Sept. 29-30. Tickets are \$6 for adults and \$3 for children 12 and under. Twelve teams from Texas, New Mexico and Oklahoma will be competing in Ranch Bronc Riding, Ranch Team Penning, Wild Cow Milking, Team Doctoring and Wild Horse Race and a demonstration featuring Buster McLaury is slated at 12:30 p.m. Saturday. Following the demonstration, Pokey the Clown will hold his WRCA Junior Ranch Rodeo at 2:30 p.m. A Chuckwagon dinner

will be served at 5 p.m. in Recreation Park. Meal prices are \$6 for adults and \$4 for children 12 and under. During the meal and the Saturday night Rodeo performance, Pokey will auction his world famous "Custom made" Stick Horses. Advance tickets for the chuckwagon dinner are avail-

able at the rodeo office, 200 N. Ballard, Wayne's Western Wear and The Hamburger Station. Cowboy breakfast and church will be held at 8 a.m. Sunday and will be sponsored by the Fellowship of Christian Cowboys. For more information, contact the rodeo office at (806) 669-0434.

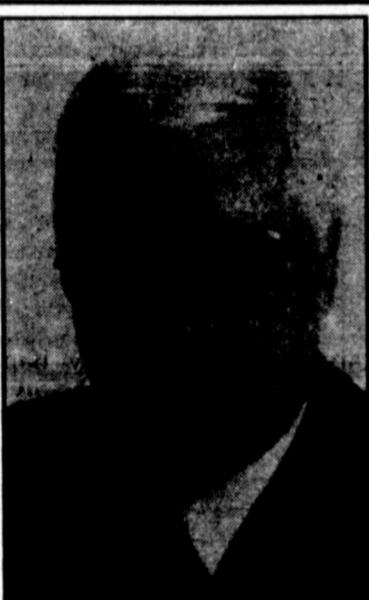

Harold Elliott

Knife and Fork Club to meet

Harold Elliott, a full-time police chaplain long noted for his humor, will be the featured speaker at the upcoming meeting of the Top O' Texas Knife and Fork Club slated at 7 p.m. Tuesday, Oct. 3 at Pampa Country Club. Elliott's topic will be "Seven Miles Out of Town and Completely Off the Mental Chart."

Born in Clarendon, Texas, Elliott holds degrees from the University of Texas at Arlington and from Southwestern Baptist Theological Seminary. He is one of only 75 full-time police chaplains in the U.S.

Elliott pastored Southern Baptist churches for 30 years and continues to serve occasionally as interim pastor. He has written two books and has produced two suicide prevention films. Following the Branch Davidian tragedy in Waco, he was assigned to the Tarrant County Medical Examiner's Office to debrief the FBI, the examiner's staff and volunteers.

He maintains one laugh begets another and then another and yet another ... It is his gift for laughter which makes him such a popular banquet speaker.

Tickets are \$11 each and may be purchased until Oct. 2 at Dunlaps in Coronado Center.

THE PALACE THEATRE
NOW PLAYING
AUTUMN IN NEW YORK
RATED PG-13
7:30 PM NIGHTLY
EXCEPT SAT. 6:00 P.M. ONLY
SUN. MATINEE 2:00 P.M.
CANADIAN, TEXAS • 806-323-5133
only THX approved theatre in the Texas Panhandle
www.palacetheatre.com

PHILLIE STEAK SANDWICH

Our Specialty ... layers of juicy grilled steak topped with grilled onions, bell peppers, mayonnaise and melted Swiss Cheese on an Italian Hoagie Roll

COUPON

\$1.00

1 OFF ANY ENTREE

With Coupon • Hurry ... Coupon Expires Soon!
Carry Out Or Delivery • 1 Coupon Per Customer

Hoagies Deli

Coronado Center 665-0292

5 exciting nights of revival!
Leroy Blankenship
outstanding singer, musician, evangelist
at
1st Pentecostal Holiness Church
1700 Alcock Pampa, Texas
Wed., Sept. 27 - Sun., Oct 1
7:00 p.m. (Sun. night 6:00 p.m.)

On Eagles Wings

Isaiah 40:31

Now Open

Decorative Animals... 

Stained Glass Villages 

...Furniture & Home Decor

Outdoor Statuary & Fountains... 

Christmas Decorations

...Fireplace Accessories 

...for the unusual

109 N. Cuyler Open 10:00-5:30 669-0890

**TEXAS FURNITURE
ALWAYS HAS THE
BEST VALUES!
DON'T SETTLE
FOR LESS!**

**Solid Oak Fronts
BEDROOM**



4 Pc. Bedroom
•Dresser •Mirror
•Headboard
•Nightstand
\$799

Posturepedic

**SEALY POSTUREPEDIC
"MERLOT" PLUSH**

| | |
|--------------|--------------|
| Twin Set | Queen Set |
| \$399 | \$499 |
| Full Set | King Set |
| \$449 | \$749 |

SEALY POSTURE PREMIER

| | |
|-----------------------------|-----------------------------|
| "WATSON" FIRM | "LAUREL" PLUSH |
| Twin Set..... \$249 | Twin Set..... \$299 |
| Full Set..... \$299 | Full Set..... \$349 |
| Queen Set..... \$349 | Queen Set..... \$399 |

LA-Z-BOY

La-Z-Boy Plush
**ROCKER
RECLINER**

\$288

Choose From
Four Colors



La-Z-Boy
**CHAISE
ROCKER
RECLINER**

\$379

Queen Anne
CHAIRS \$199



SOFAS

As Low As **\$478** Retail '899 to '1299



9:00 to 5:30
Monday-Saturday
Phone 665-1623

90 Days No Interest
Financing With Approved Credit

FURNITURE

210 N. Cuyler in Downtown Pampa



(Community Camera photo by Jennifer Scoggin)

The Pampa High School Choir will hold its annual Hole-in-One Shoot-Out on Sept. 30 and Oct. 1. Preliminary competition will be held from 9 a.m. to 5 p.m. Saturday at Pampa Middle School and finals will be held Sunday at the Hidden Hills Public Golf Course. Above: (left-right) Jessica Morrison, Katherine Zemanek, Meredith Hendricks, Ryan Black and Lance Burton.

Choir to hold annual Hole-in-One Shoot-Out

The Pampa High School Choir will hold its annual Hole-in-One Shoot-Out on Sept. 30 and Oct. 1. Preliminary competition will be held from 9 a.m. to 5 p.m. Saturday at Pampa Middle School, on the corner of 23rd and Perryton Parkway. Finals will be held Sunday at the Hidden Hills Public Golf Course. Grand prize will be \$50,000 or a car donated by Culberson-Stowers. Finalists will be awarded cash prizes donated by Pampa businesses. Tickets (three balls for \$5) are available from choir students or may be purchased at the tournament. Additional balls may also be purchased at the tournament. Proceeds will go towards the spring choir tour to New York City. Sponsors for the tournament are: Bradley Disposal, Carmichael-Whitley Funeral Directors, Duncan, Fraser and Bridges, Myriad Resources, Dr. J.A. Johnson, Hendricks Painting, First Bank Southwest, M&H Leasing Co., Inc., W.O. Operating Co., Culberson-Stowers, Engine Parts and Supply, Premier Well Service, Inc., H.R. Thompson Parts and Supply, and Jerry and Susie Wilson.

Ford to offer other tire brands for next crop of Explorers

DETROIT (AP) — With customers refusing to accept Firestone tires, Ford Motor Co. said Thursday that other brands will be made available for upcoming models of its Explorer sport utility vehicle. Ford has lined up Michelin as a supplier and is in talks with Goodyear, Ford spokeswoman Della DiPietro said. The moves put more distance between Ford's flagship product and Bridgestone/Firestone Inc., which had been the sole supplier of Explorer tires. The images of both companies have been battered by a recall of 6.5 million tires, most of them installed as standard equipment on Explorers and linked to at least 101 deaths and more than 400 injuries. Some Ford dealers are reporting that buyers are unwilling to accept new Explorers with Firestone tires. Bridgestone/Firestone said it will still supply tires when the 2002 Explorer goes on sale next year, but DiPietro said Michelins also will be available when the SUV hits dealerships. "We are not deciding. Neither is Firestone. The customer is deciding," she said. She said the automaker decided to use Michelin on the 2002 Explorer and Mercury Mountaineer before the Aug. 9 recall. Dealers and customers who place orders will be able to specify the type of tires, but it's not clear how the choice will be handled for vehicles sitting on dealer lots. DiPietro declined to say often offer customers a choice of tire sizes for a vehicle, it's rare for them to offer a choice of tire brands in the same size. DiPietro said the automaker would consider making similar options available on other vehicles over the next three years. Bridgestone/Firestone has said that problems with its Firestone ATX and Wilderness AT tires are largely confined to quality-control issues at its Decatur, Ill., plant.

Cellular Connections

Indian Summer Savings Sale

450 Minutes
A Month **\$24.99**

FREE
Phone, Car Charger
and Leather Case
\$150 Value

900 Minutes
A Month **\$39.99**

Nokia 918
FREE Phone
All Phones Include
Manufacturers Warranty

FREE FEATURES
*16 State Home Area *State Wide
Toll Free Calling *Detailed Billing
*Voice Mail *Call Waiting *Call
Forwarding *3-way Conference
Calling *Caller ID

2 MONTHS FREE
When Using Your Equipment
To Activate Service Paid By
Cellular Connections

CALL NOW 669-1551

Cellular Connections

2 Doors North of Rent A Center
1 Block North of Pak A Burger
1708 N. Hobart • 669-1551
Mon.-Fri. 9-5:30 • Sat. 11-3:00

Contract Required With CellularONE, W.A.C., Some Restrictions May Apply

Man pleads guilty in post office case

BLACKWELL, Texas (AP) — The third suspect in the robbery of a West Texas post office nearly a year ago has been convicted for his involvement in the crime, prosecutors said. William Dale Griffin, of Texarkana, on Thursday pleaded guilty to one count of conspiracy to rob a post office before a federal judge in Lubbock. He faces a maximum prison sentence of five years including a \$250,000 fine, according to a statement issued by U.S. Attorney Paul Coggins. Two co-defendants in the case, Nathan Biddle and Arlander Logan, pleaded guilty earlier this year to assault with intent to rob the Blackwell post office and aiding and abetting. All three men are awaiting sentencing. Griffin, the owner of Griffin Realty and a construction company in Texarkana, reportedly helped plan, finance and carry-out the robbery and theft of postal money orders.

Te
Grand
CORP
jury has
pipeline
in Texas,
problem
The ind
subsidiar
employed
1995 with
Corpus C
The co
Texas reg
ment alle
to Texas
"Comp
simply c
expense
Attorney
the indic
Koch as
stions as
company
will stre
Wichit
problem
months,
zene issu
"The
Rosser s
Thoug
generous
adminis
hailed th
Vice
Democr
for bein
sively ac
the Texa
Panha
drug b
TULLA
sting tha
ed a ta
Northw
protest
The b
were bla
est by t
Nationa
Colored
A gro
morning
"The
the peop
ed by th
Bean tol
tions.
"The
ilies tha
planned
ent, bot
Partic
spons
Forum
Support

Texas round up ...

Grand jury indicts oil pipeline company
CORPUS CHRISTI, Texas (AP) — A federal grand jury has indicted one of the nation's biggest oil pipeline companies for alleged air pollution crimes in Texas, even though the company disclosed the problem to regulators and fixed the problems.

The indictment charges Koch Industries Inc., its subsidiary Koch Petroleum Group and four employees with 97 felonies for problems dating to 1995 with the cancer-linked pollutant benzene at a Corpus Christi plant.

The company self-disclosed the problems to Texas regulators and corrected them, but the indictment alleges Koch engaged in a conspiracy and lied to Texas officials.

"Companies that produce dangerous pollutants simply cannot focus on profit and efficiency at the expense of a community's health," Assistant Attorney General Lois Schiffer said in announcing the indictment by the grand jury.

Koch spokesman Jay Rosser disputed the allegations as "not consistent with the facts" and said the company would "stand by these employees and will strenuously defend their good names."

Wichita, Kan.-based Koch said it disclosed the problems to Texas in 1995, fixed them within months, and has been in compliance on the benzene issue for more than four years.

"The government has got this one wrong," Rosser said.

Though Koch has been one of the GOP's most generous donors, Texas Gov. George W. Bush's administration joined in the investigation and hailed the indictment.

Vice President Al Gore's campaign and Democrats have attacked Bush for several weeks for being easy on oil companies and not aggressively addressing air pollution in Texas — charges the Texas governor disputes.

Panhandle residents angered over drug bust taking protest to Austin

TULIA, Texas (AP) — A much-criticized drug sting that raised accusations of racism and prompted a tax increase has angered residents of this Northwest Texas town, with a number taking their protest to the state capital.

The bust that landed 43 people — 40 of whom were black — in jail last year has also drawn interest by the American Civil Liberties Union and the National Association for the Advancement of Colored People.

A group of Tulia residents is leaving Friday morning for the noon CDT protest.

"The primary purpose of our trip is to empower the people of Tulia who have been directly impacted by the drug sting of 1999," Tulia resident Alan Bean told the Amarillo Globe-News in Friday's editions.

"The other is to dramatize the impact on the families that the drug sting affected," said Bean, who planned to attend the rally. "They have lost a parent, both parents, brothers and sisters."

Participants in a so-called "Journey for Justice", sponsored by the Houston-based Drug Policy Forum of Texas, began their trek last week. Supporters were also scheduled to meet the

Panhandle group for the rally on the Capitol steps and in front of Gov. George W. Bush's mansion.

The July 1999 arrests raised tensions in Tulia, which is home to about 237 blacks, or about 5 percent of the city's approximately 5,000 residents. Some residents contended the police department and its undercover narcotics officer, Tom Coleman, targeted specific members of the community in the sting.

Convictions that followed an 18-month undercover operation conducted by Coleman have rested largely on the officer's own testimony.

Lawyers for the ACLU of Texas were considering legal action against Tulia law officers and prosecutors in connection with alleged civil rights violations.

Judge overturns death sentence

HOUSTON (AP) — A federal judge has overturned a convicted killer's death sentence following testimony of a former state prison psychologist that race should be a factor for jurors during the punishment phase.

Carl Blue, whose capital sentence was overturned Thursday by U.S. District Judge Kenneth M. Hoyt, is the fourth death row inmate to have his punishment overturned because of the testimony of Walter Quijano of Conroe.

But Brazos County District Attorney William Turner said he intends to seek the death penalty for Blue, 35, of College Station for a second time.

Quijano, a former chief psychologist for the Texas Department of Criminal Justice who is now in private practice at Conroe, had testified as an expert witness in more than 100 capital cases. Most often, Quijano had testified for the defense.

In Blue's case, the psychologist testified that the black man's race could indicate a propensity for violence. Quijano has frequently testified that a defendant's race was one of the factors he considered when determining whether the accused posed a risk of being dangerous in the future.

Quijano said he considered race because blacks and Hispanics are overrepresented in violent crime statistics.

Blue was convicted of dousing his ex-girlfriend, Carmen Richards-Sanders, with gasoline and setting her on fire in 1994. He also doused and set fire to Larence Williams, a friend of hers. Williams survived. Blue testified he did not intend to kill Richards-Sanders.

Turner told the Houston Chronicle in Friday's editions that he was amazed Blue's death sentence would be overturned because of Quijano's testimony, since the psychologist was called as a defense witness during the 1995 trial.

Recusal of entire appeals court sought

FORT WORTH, Texas (AP) — A defense attorney has asked the entire Texas Court of Criminal Appeals to step aside after an opinion upholding a capital murder conviction referred to witness testimony that never occurred.

Larry Warner of Brownsville has accused the court of bias, saying the judges failed in 1997 to fairly review the conviction of his client, Jesus Ledesma Aguilar.

Big Brother contestant cheered at home in Texas

ARLINGTON, Texas (AP) — When Eddie McGee was in middle school, doctors were forced to amputate his leg from the knee down when cancer attacked tissue in his knee joint.

He's been wheelchair-bound since and his family is still paying medical bills.

When he joined the cast of CBS' "Big Brother" last spring, he intended to have a little fun. But he also wanted to win enough money to help pay off some of the debt.

McGee, 21, is guaranteed to walk away with at least \$50,000 as one of the final three contestants on the show in which 10 strangers share a house for three months with no privacy and no contact with the outside world.

Seven have been kicked out so far.

If McGee makes it past Friday's final phone-in vote, the communications major could return to the University of Texas-Arlington with as much as \$500,000.

"He told me a long time ago that if he won, he wanted to help his family pay off some medical expenses," said Jon Rydberg, one of McGee's best friends and a wheelchair basketball teammate with UTA's Movin' Mavs. "That stuff was definitely not cheap."

Rydberg has been notified that he will be flown to Los Angeles to greet McGee walking off the sequestered set Friday — if McGee wins.

So far, the chances look good.

During Wednesday night's vote, McGee was ranked first with an approval rating of 53 percent.

Curtis came in second, with only 24 percent of the

vote. Anticipation and excitement are brewing all over the campus located between Dallas and Fort Worth.

One of McGee's classmates, Dena Fugitt, has set up a booth in the University Center to collect donations to call the 900-line to vote for McGee.

Fugitt had collected more than \$200 on Thursday, enough for almost 250 votes. A publicist for Big Brother expects a total of almost 3 million votes by Friday.

"The turnout has been really, really good," Fugitt said. "When we first started it (two weeks ago) people weren't real sure what was going on. But as we get closer to the end everybody is very excited and very supportive. Even people who don't really know Eddie."

The show's official Web site, bigbrother2000.com, offers live feeds of the contestants 24 hours a day. CBS broadcasts less than four hours of footage each week, most of it taped.

The show's online traffic has been respectable, but not spectacular.

Though it was the top new site in July, with more than 4.2 million visitors, traffic dropped by half to 2.3 million in August, according to Internet measurement company Media Metrix.

Last week, Big Brother ranked 19 in the Nielsen ratings with an estimated showing in 6.65 million homes. The show is ranked 24th so far for the season.

On the Net: bigbrother2000.com

Grand jury indicts state narcotics agent

TYLER, Texas (AP) — A grand jury indicted a high-ranking Texas Department of Public Safety officer Wednesday for evidence tampering in the case of a former East Texas deputy sheriff convicted of attempted drug possession.

Lt. Mark Milanovich, a DPS supervisor for the Tyler district, is accused of destroying a tape of a conversation made during a botched investigation of a former Smith County deputy.

The third-degree felony is punishable by two to 10 years in prison, according to the Tyler Morning Telegraph. The district clerk's office will prepare an arrest warrant for Milanovich, who likely will make plans for his surrender.

Milanovich did not immediately

return phone calls made by the newspaper. Bond for the DPS narcotics agent was set at \$5,000.

Wednesday's indictment concludes a 9-month investigation that concentrated on the scandal surrounding deputy David Beddingfield, who was sentenced in June to 15 months probation

after pleading guilty to attempted drug possession.

Beddingfield was accused of conspiring with his sister-in-law and a jail trusty to purchase drugs, and of destroying an arrest warrant for the woman, who later became an informant for the state.

YOU ARE INVITED TO
First Presbyterian Church
 525 North Gray • Pampa
For NEW
"INFORMAL" WORSHIP
 featuring all our latest contemporary music
8:30 a.m.
Every Sunday

2000 & BEYOND

"Timeless Answers To Modern Problems"
 Hear Internationally known speaker and Evangelist
Jon Randles. Jon's straight forward and honest
 style of sharing God's word can help you and your
 family find answers the world cannot provide.



Jon Randles

OCTOBER 1-4

Sunday 11am & 6pm
 Mon-Tues-Weds 7pm

Central Baptist Church @ Starkweather & Browning
 Pampa, Texas - 665-1631
www.centralbaptist-pampa.net

Cable Rates Are On The Rise Again...
TURN IN YOUR CABLE OR WIRELESS TELEVISION BILL AND GET A
FREE
DISH 500 SATELLITE TV SYSTEM
 WITH ONE-YEAR PROGRAMMING COMMITMENT
 OF AT LEAST \$39.98/MO.

REFER A FRIEND FOR UP TO \$100 CASH!

FREE Basic Professional Installation!

plus, ADD YOUR LOCAL CHANNELS - ASK FOR DETAILS

abc CBS FOX

Local networks available by subscription in select areas. Availability restrictions apply.

3 Months FREE! Subscribe to any of our Premium Movie packages and receive the first Three Months Free!

PAMPA COMMUNICATIONS SATELLITES
 641 N. Hobart • 665-1663
www.dishnetwork.com

Free system offer ends 10/31/00 and \$100 rebate offer ends 12/31/00. All prices, packages and programming subject to change without notice. Local and state sales taxes may apply. Programming is available for single family dwelling. Limited to the continental United States. All CBS Network programming and any other services that are provided are subject to the terms and conditions of the Programming Contract Agreement, which is available upon request. Local TV channels are offered only in specified areas and may be provided through an outdoor antenna or a local dish antenna. On-air broadcast picture quality may vary based upon location. Local Broadcast Networks by satellite are only available in markets that are in the specified local Designated Market Area (DMA). Certain Broadcast Networks packages by satellite are only available for private home viewing and in limited areas. In-home and on-board satellite service is available in all designated areas. Customers who do not subscribe to DISH Network America's Top 100 (D) or America's Top 100 (D) programming will be charged a \$2.00 per month Service Access Fee. Prices do not include shipping and handling charges. Additional restrictions may be subject to a primary contract, and are subject to a \$4.99 per month programming fee per station. All equipment must be connected to a phone line. DISH and DISH TV programming subject to change and without restriction and is licensed separately for residential and commercial use. FCC Spots Network programming subject to broadcast restrictions and licensed for residential use only. Shipping and handling charges and taxes not included in all areas. Free satellite TV system subject to change based on availability. Free 30-day or 90-day satellite TV system for systems purchased and activated between 8/1/00 and 10/31/00. Free 30-day or 90-day satellite TV system 5000 rebate for systems purchased and activated between 8/1/00 and 10/31/00. Rebate (if applicable) will be credited 6-8 weeks after customer pays full bill for 2 months of programming. Cable bill must not more than 12 months prior to activation and a valid credit card must be presented, and customer must be in 17 consecutive months of America's Top 100 or America's Top 100 (D) plus any one Premium Movie package or other programming including at least \$30.00 a month. This offer not valid with any other offers. Offer limited to new customers subscribing to qualifying programming. Cancellation fees apply for early termination of service contract. See DISH Network On-Air Terms and Conditions for details. Please see qualifying programming do not include state and local taxes. Only one free dish installation 10 or less basic Professional installation per system installed and programming activated between 8/1/00 and 10/31/00. MSRP Basic Professional Installation \$198. Free Basic Professional Installation only available.

This Devotional Directory Is Made Possible By The Following Businesses Who Encourage All Of Us To Attend Worship Services

Adventist

Faith Advent Christian Fellowship
Grant Johnson.....324 Rider
Adventist Seventh-day
Mel Matthews, Minister.....425 N. Ward

Apostolic

Pampa Chapel
Rev. Ron Noble.....711 E. Harvester

Assembly of God

Calvary Assembly of God
Rev. Jerry Pollard.....Crawford & Love
Carpenter's Church Assemblies of God
Independent
Fred C. Palmer, Minister.....639 S. Barnes
Cornerstone Christian Center (White Deer)
Robben Epperson, Pastor.....201 S. Swift St.
First Assembly of God
Rev. Michael Moss.....500 S. Cuyler
New Life Assembly of God
Harold & Wendy Eggert.....1435 N. Sumner
Skellytown Assembly of God Church
Rev. Danny Trussell.....411 Chamberlain

Baptist

Barrett Baptist Church
Rev. J.C. Burt.....903 Beryl
Bible Baptist Church
Bob Hudson, Pastor.....500 E. Kingsmill
Calvary Baptist Church
Rev. Richard Bartel.....900 E. 23rd St.
Central Baptist Church
Dr. Derrell Monday, Pastor
.....Starkweather & Browning
Fellowship Baptist Church
Charles Lowry, Pastor.....217 N. Warren
First Baptist Church
Rev. Randy White.....203 N. West
First Baptist Church (Mobeetie)
.....Mobeetie Tx.
First Baptist Church (Lefors)
Lewis Ellis, Pastor.....315 E. 4th
First Baptist Church (Skellytown)
Fines Marchman.....306 Roosevelt
First Baptist Church (Groom)
Byron Williamson.....407 E. 1St.

First Baptist Church (White Deer)

John Collis, Minister.....411 Omohundro St.
First Baptist Church (McLean)
Pastor James Martindale.....206 E. 1st St.
First Free Will Baptist
Rev. Tom Smith.....731 Sloan St.
Grace Baptist Church
Rev. Gerle Burnham.....824 S. Barnes
Highland Baptist Church
Paul Nachtigall, Pastor.....1301 N. Banks
Hobart Baptist Church
Rev. Jim Powell.....1100 W. Crawford
Iglesia Bautista Emmanuel
Bilingual
Dr. Jimmy Flynn, Pastor.....1021 S. Barnes
Macedonia Baptist Church
Rev. I.L. Patrick.....441 Elm. St.
New Hope Baptist Church
Rev. Thomas J. Patterson.....912 S. Gray
Primera Iglesia Bautista Mexicana
Rev. Heliodoro Silva.....1541 Hamilton
Progressive Baptist Church
Rev. Bob Davis.....836 S. Gray
Trinity Baptist Church (McLean)
Pastor: James Mantooth. 603 Commerce St.

Catholic

Sacred Heart (White Deer)
Monsignor Kevin Hand.....500 N. Main
St. Mary's (Groom)
Father Neal Dee.....400 Ware
St. Vincent de Paul Catholic Church
Father John Valdez.....810 W. 23rd

Christian

Church of the Brethren
.....600 N. Frost
First Christian Church (Disciples Of Christ)
Senior Pastor Barry Loving ...1633 N. Nelson
Hi-Land Christian Church
Mike Sublett, Minister1615 N. Banks

Church of Christ

Central Church of Christ
Tom Russell, Minister.....500 N. Somerville
Church of Christ (Lefors)
Rick Pierce.....215 E. 3rd

Church of Christ

Tim Walkar, Pulpit Minister
.....Mary Ellen & Harvester
Church of Christ (Groom)
Dale Meadows.....101 Newcome
Church of Christ (McLean)
Jim Reyna.....4th and Clarendon St.
Church of Christ (White Deer)
Don Stone.....501 Doucette
McCullough Street Church of Christ
Frankie L. Lemons, Minister 738 McCullough
Skellytown Church of Christ
Kenneth Burkett, Preacher.....108 5th
Wells Street Church of Christ.....400 N. Wells
Westside Church of Christ
Michael Gibson, Minister.....1612 W. Kentucky

Church of God

Church of God
Rev. Gene Harris.....1123 Gwendolen

Episcopal

St. Matthew's Episcopal Church
Rev. Jacob S. Clemmens721 W. Browning

Gospel

Briarwood Full Gospel Church
Rev. Lynn Hancock.....1800 W. Harvester
Open Door Church of God in Christ
Elder H. Kelley, Pastor.....404 Oklahoma

Jehovah's Witness

.....1701 Coffee

Lutheran

Zion Lutheran Church
Pastor Leif Hasskarl.....1200 Duncan

Methodist

First United Methodist Church
Rev. Todd Dyess.....201 E. Foster
First United Methodist Church (Mobeetie)
Rev. Gary Jahnel.....Wheeler & 3rd
First United Methodist Church (McLean)
Rev. Thacker Haynes.....219 N. Gray
First United Methodist Church (White Deer)
Rev. Robert P. Kelley.....101 W. 8th

Groom United Methodist Church

Rev. Tom Moore.....303 E. 2nd
Lefors United Methodist Church
Rev. Jim Teeter.....311 E. 5th. Lefors
St. Marks Christian Methodist Episcopal Church
Rev. Raymond McKeever.....406 Elm
St. Paul United Methodist Church
Rev. Jim Teeter.....511 N. Hobart

Mormon

Church of Jesus Christ of Latter Day Saints
Bishop Roger L. Roundy.....29th & Aspen

Nazarene

Church of The Nazarene
Rev. Doug Yates.....500 N. West

Pentecostal

Faith Tabernacle
Rev. Terry Jackson, Pastor.....610 Naida
First Pentecostal Holiness Church
Rev. Albert Maggard.....1700 Alcock
HiLand Pentecostal Holiness Church
Nathan Hopson, Pastor.....1733 N. Banks

Presbyterian

First Presbyterian Church
Dr. Edwin M. Cooley.....525 N. Gray

Non-Denominational

Bible Church of Pampa
Pastor Don Yates.....300 W. Browning
Iglesia Biblica Del Pueblo
Alfonso Lozano, Pastor.....712 Lefors St.
Iglesia Nueva Vida - New Life Church -
Bilingual
Pastor Pedro Hernandez..801 E. Campbell
Redeeming Grace Mission
Liz Sculthrop, Mission Pastor..422 West St.
Salvation Army
Lt. Matthew Branscum
& Penney Branscum.....S. Cuyler at Thut
Trinity Fellowship Church
Lonny Robbins, Pastor.....1200 S. Sumner

| | | | | |
|---|--|---|--|---|
|  <p>Southwest Collision 2525 W. Hwy. 152 • Pampa 669-9997</p> |  <p>Pampa Nursing Center 1321 W. Kentucky 669-2551 <small>Medicare Medicaid Special Alzheimer's Care</small></p> |  <p>FotoTime 107 N. Cuyler Photo Processing Pampa, Tx 665-8341 <small>Photo & Camera Accessories Cloths & Gifts</small></p> |  <p>PARSLEY'S 214 E. Tyn 669-6461 Pampa, Texas</p> | |
|  <p>DIAMOND SHOP "May God Be With You During The Week" Ken & Stephanie Rheams</p> |  <p>SONIC 1418 N. Hobart Pampa, Texas 669-3171 <small>America's Drive-In</small></p> |  <p>WELDON HOLLEY, INC. DBA Culligan 314 S. STARKWEATHER 665-5729</p> | <p>LARRY BAKER PLUMBING HEATING & AIR 2711 Alcock 665-4392</p> | |
|  <p>117 N. Cuyler • Pampa 806-665-1251 <small>Serving The Texas Panhandle Since 1927</small></p> | <p>EASY'S POP SHOP 729 N. Hobart 665-1719</p> |  <p>Titan Hwy. 152 West Pampa, Texas SPECIALTIES LTD. 665-3781</p> |  <p>Century 21 Pampa Realty 312 N. Gray • 669-0007</p> | |
| <p>PAMPA OFFICE SUPPLY CO. 215 N. Cuyler 669-3353</p> |  <p>Parnickal & Whitley FUNERAL DIRECTORS</p> | <p>JOHN T. KING & SONS 918 S. Barnes 669-3711</p> | <p>Mc's CAR WASH 4 BAY SELF-SERVE 1811 N. HOBART AUTOMATIC 1901 N. HOBART</p> | |
| <p>POST OFFICE SERVICE STATION 123 S. BALLARD PAMPA, TX. 669-3101 Tim & Deb Thomas Owners <small>Over 20 Years Service "We Do Almost Anything"</small></p> |  <p>KEYES PHARMACY "Your Key To Better Health" 928 N. Hobart • Pampa, Texas 669-1202 - Emergency 669-3559 Merlin Rose R.Ph. - Owner - Pharmacist</p> | <p>CURT B. BECK, P.E. CONSULTING ENGINEER - POLLUTION AND ENERGY "When You Need To Know The Facts" HUGHES BLDG. PAMPA, TEXAS SUITE 173A 665-9281</p> | <p>WAYNE'S WESTERN WEAR 1504 N. Hobart 665-2925</p> | |
| <p>Allison Agency Helen Allison 623 W. Foster - Pampa - 665-6816</p> | <p>CHARLIE'S FURNITURE & CARPETS 7400 S.W. 34th AMARILLO 1533 Hobart 665-0995</p> |  <p>2201 Perryton Pkwy. Jay Gist Pampa, Texas 669-CHIC (2442) Royce Jordan</p> |  <p>HAYDON-FORD CHIROPRACTIC CLINIC 103 E. 28th St., Pampa, Tx. 665-7261 Dr. Mark W. Ford Jr</p> | |
| <p>M&H LEASING CO., INC. 1925 N. Hobart • Pampa, Tx. • 665-1841 TACLA011838C</p> |  <p>Goodyear Ogden & Son Pampa's Goodyear Distributor Since 1948 501 W. Foster 665-8444</p> | <p>DEAN'S PHARMACY 2217 Perryton Pkwy. Jim Pepper 669-6896 Pampa</p> | <p>Industrial & Residential Fencing LOOPER FENCE CO. Myrel D. Looper & Lonny Fowler Price Road • Pampa, Texas • 806-665-1712</p> | |
| <p>ENGINE PARTS SUPPLY 416 W. Foster 669-3305</p> | <p>THE GIFT BOX Christian Book Store 117 W. Kingsmill • 669-9881</p> |  <p>"Rock Bottom Prices" 1233 N. Hobart Pampa, Tx. 665-0896 Albertsons Maxwell Carey - Store Director</p> |  <p>Colbertson - Sowers, Inc. PAMPA, TEXAS 805 N. HOBART 665-1665</p> | |
|  <p>TEXAS PRINTING company PHONE (806) 669-7941 319 N. BALLARD PAMPA, TEXAS</p> |  <p>MBC NATIONAL BANK OF COMMERCE 1224 N. Hobart Member FDIC 665-0022</p> | <p>SIMMONS BUSINESS SERVICES CORP. Complete Computerized Bookkeeping & Tax Preparation 1313 N. HOBART • PAMPA • 806-665-1677</p> | <p>Pampa Concrete Co., Inc. 220 W. Tyng Ave. • 669-3111</p> | |
| <p>Coe's Machine Shop 115 E. Atchison 669-6651 Alternators • Starters • Generators • Parts • Supplies Ted & Marilyn Powers - Owners</p> |  <p>H PAMPA REGIONAL MEDICAL CENTER One Medical Plaza Pampa, Texas 806-665-3721</p> |  <p>669-7171 Berger Hwy.-Pampa Jerry E. Carlson, Pres.</p> |  <p>DORMAN TIRE & SERVICE CO., INC. Herman Law 1800 N. Hobart Pampa, Tx. 665-5302</p> | |
| <p>THE Pampa NEWS</p> | | | | <p>CLIFTON SUPPLY COMPANY 734 S. Cuyler 665-0089 NEW & RE-BUILT QUINCY PUMPS</p> |

JESUS CHRIST, THE SAME YESTERDAY, TODAY, AND FOREVER

HEBREWS 13:8

RELIGION

Minister's musing ...

I was recently told that because of its stand against homosexuality, that the Boy Scouts of America (BSA) would no longer receive funding from the Levi Strauss Co. (LS&CO.) and its foundation. I decided to find out if this was just a rumor or whether this was fact.

I received a reply from the company that said, "The LS&CO. has an established commitment to nondiscrimination policies and practices based on the company's core values and respect for individual freedoms."

"The Boy Scouts of America has confirmed that their membership criteria is in conflict with our grant making policies of nondiscrimination on the basis of religious freedom and sexual orientation. Accordingly, LS&CO. and the foundation, can no longer fund the Boy Scouts of America."

The more I look at the LS&CO. statement, the more dismayed I become. To them, it is discrimination to separate yourself from immoral people. I congratulate the BSA for standing up for what they believe in and I hope that these attacks upon them never prevail. This is especially true since I agree with their stand. Scripture tells us that homosexuality is a sin. More importantly, people active-

By Pastor
Leif Hasskarl

Zion Lutheran
Church

ly practicing this "sexual orientation" are unrepentant sinners who are deceiving themselves.

So what is LS&CO. response? They try to use the "almighty dollar" to force the BSA to change. My response to this tactic comes from the three options that I see that I have. #1 I could buy the company or a majority of its stock and change their "core values" that I am opposed to. This isn't possible as the pastor of a smaller congregation. #2 I could sit still like many people and let America's morality slip a little bit more. I would be derelict as both a Christian and a pastor if I did this. #3 I could use LS&CO.'s own tactic against them.

Appropriately, I have informed LS&CO. that I have chosen option #3. I am not a big believer in boycotts, however I will no longer buy Levi jeans or any other product they make. I don't want to hurt our local merchants, so I will buy different brands from them.

LS&CO. isn't the only company making pants these days. As a matter of fact, didn't they recently close a plant in Amarillo because of decreasing sales?

If enough people wrote this company and expressed their displeasure at their "core values" and their withholding of support for the BSA. If people did this and followed it up with action, then perhaps we might be able to make a positive change in a world that so desperately needs it. What you do is up to your Christian liberty.

I, however plan to stand up for what is right according to Scripture. I do this under exhortation of Romans 16-17, "I appeal to you brothers to take note of those who create dissensions and difficulties in opposition to the doctrines which you have been taught, and avoid them!"

Jon Randles at CBC Oct. 1-4 Host of events scheduled

Jon Randles will present "2000 and Beyond: Timeless Answers for Modern Problems" Oct. 1-4 at Central Baptist Church (CBC).

Randles holds a bachelor of arts degree in history from Hardin-Simmons University (1980) and a master of divinity degree from Southwestern Baptist Theological Seminary (1986). He is currently completing his doctorate in history at Texas Tech University.

A trustee of Hardin-Simmons since 1993, Randles serves as an adjunct instructor of Old and New Testament history at Wayland University, Lubbock Center, since 1991 and presently speaks in over 50 churches a year coast-to-coast, conducting motivational assemblies in secondary schools and universities.

Randles will deliver motivational talks at Pampa High and Pampa Middle School as well as grades 7-12 at White Deer.

Schedule:

Sunday, Oct. 1. 8 a.m., Men's breakfast, CBC, fellowship hall; 11 a.m., morning worship service, CBC; 4 p.m., youth praise and worship service, CBC; 6 p.m., evening worship service, CBC

Monday, Oct. 2. 8:10 a.m., radio interview, KGRO 12.30 AM; 9 a.m., high school football athletes; 9:30 a.m., high school student body assembly, field house; 11:45 a.m., noon lunch service, CBC, fellowship hall; 1:15 p.m., middle school assembly, middle school auditorium; 6 p.m., Pizza Blast (middle school and high school students), CBC; 7 p.m., CBC, auditorium.

Tuesday, Oct. 3. 11:45 a.m., noon lunch service, CBC; 2 p.m., middle school and high school assembly, White Deer auditorium; 7 p.m., CBC, auditorium.

Wednesday, Oct. 4. 11:45 a.m., noon lunch service, CBC; 6 p.m., Children's Night with Ziggy the Balloonman; 7 p.m., CBC, auditorium.

Calvary host to Oct. 1 debt seminar

Calvary Baptist Church, 900 E. 23rd, will sponsor "Conquering Debt God's Way" at 10 a.m. and from 3-7:30 p.m., Sunday, Oct. 1.

Bruce Ammons, seminar leader, will explore a livable system for paying off every penny of debt (including cars and mortgage) in approximately five years while living 100 percent on cash. According to Ammons, the seminar also helps people get in closer touch with God. Child care and a snack supper will be provided. For more information, call the church office, 665-0842.

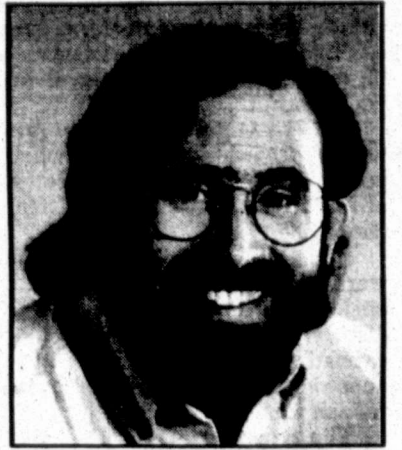

Jon Randles

What would Solomon say?

On Sept. 22 when the British Court of Appeal ruled unanimously that a pair of conjoined girls must be divided in order that one of them might live, a living conundrum was complicated because their parents' faith in the sanctity of life was thrown into conflict with their Christian requirement to obey earthly rulers.

The little girls, Jodie and Mary, are the daughters of a Roman Catholic couple from Gozo, a Maltese island. Mary parasitically depends on Jodie for every breath she takes because the girls share a heart and pair of lungs resident in Jodie's body. The British court ruled in an anguished opinion that Jodie has a right to protect herself from Mary's fatal need.

As this story has played out who hasn't hurt for Jodie and Mary's parents or the justices required to decide this Solomon case or those who struggle to keep the babies alive just one more day?

It is not just a story about life; it is a story about competing interests. Mary depends on Jodie for her very life. Jodie will surely die if Mary is not detached from her. They will both die shortly if they are not separated. Jodie has the potential for a normal life if Mary is separated from her, that is if Mary is sacrificed shortly by division to purchase the option.

Their parents want both their daughters to

From
the
Back
Pew...

By Cheryl Berzanskis



live because they believe both lives are sacred. The Roman Catholic Church to its consistent credit wants to protect life though it seems only a miracle will prolong it.

The children's needs are in diametric opposition. If one dies one will surely live. If they both live, they will both surely die because only one has the means of life inside her.

If one makes the case that Mary is an aggressor who has no right to Jodie's means of life there is no mystery. Mary should be detached from her sister quickly and humanely. If one holds that preserving any opportunity for the soul to reside in the body is of higher value then one will wait for nature to play itself out and physicians say they will both die. What if Jodie weakens and

dies first? Mary will follow within minutes. What if Mary dies first? Can she be surgically detached from her sister in time to save Jodie's life?

What would Solomon say? He told two women who claimed the same baby to divide it in half and the real mother was revealed when she refused to bring certain death on the child. Solomon knew the Ten Commandments; he knew that to instruct the women to harm the child was purely rhetorical because its real mother would not harm her baby.

But these little girls cannot be much more doomed than they already are by Nature's imperfect machinations. The British courts have been left to decide more than even Solomon was asked to decide in a situation where death is certain whether the babies' parents appeal the ruling (and win) or not. The church, with its emphasis on life, is right to hold out for a miracle while the systems of man, ordained in the Bible, play out. Even as the courts move, God can move. Only He knows these little girls' needs and can provide for them. The British courts are in legitimate authority over the adults who watch the children. Perhaps as God provided a ram to take the place of Isaac under Abraham's knife, God will provide mercy for these girls caught in this living conundrum.

Talented singer, evangelist visits First Pentecostal

Leroy Blankenship, outstanding composer, musician, singer recording artist, author and evangelist from Outlook, Washington is speaking and singing at the First Pentecostal Holiness Church, 1700 Alcock, in services continuing nightly through Sunday, Oct. 1. The services will begin each evening at 7 p.m. — except for the Sunday service which begins at 6 p.m.

Reverend Blankenship has sung with outstanding Southern Gospel quartets. He travels the world with a ministry of music. He has composed such inspiring songs as "He'll Only Need it for The Weekend," "Clapping of the Nail-scarred Hands," and many others. These songs are featured in the recording and performances of some of America's best loved Southern Gospel singing groups.

Describing himself as, "a kid at heart," he often sings songs which delight children in the audience.

Both the Sunday morning and evening services on Oct. 1, will feature Reverend Blankenship as special singer and speaker. The morning worship service will begin at 10:45 a.m.



Fellowship Baptist Church, 622 E. Francis, will present the Wiedel Family in concert beginning at 7 p.m., Saturday, Oct. 7 at the church. The Wiedel Family has toured extensively across the U.S. and is recognized for smooth family harmony. Joining the Wiedels will be the Hampton family of Arlington, well-known throughout the Southwest. The concert is open to the public. A nursery will be provided.

Singletrees Weekend Specials

~ Friday ~
Steak With All The Catfish Or
Shrimp You Can Eat Only **6⁹⁹**

~ Saturday ~
Singletrees Famous Handmade -
Hand breaded 9 Oz. Chicken
Fried Steak (Made With Real Steak) Only **5⁹⁹**

~ Sunday ~
Singletrees Famous - Pot Roast
Dinner Only **5⁹⁹**

All Entrees Come With Fresh Salad, Fruit, Bakery, Sundae.

The Singletree Restaurant

518 N. Hobart • Pampa, Tx. 79065 • 665-3666

GOSPEL MEETING

Dee Bowman

from Pasadena, Tx.

Monday Thru Wednesday

Oct. 2 - Oct. 4

7:30 Each Evening

COME HEAR THE GOSPEL PREACHED

CENTRAL CHURCH OF CHRIST

500 N. SOMERVILLE

Pampa, Tx.

Mc's CAR WASH

4 BAY SELF-SERVE

AUTOMATIC



1811 N. HOBART

1901 N. HOBART

OPEN **24** HOURS

Mc's Automatic Car Wash

Brushless Wash & Spot Free Final Rinse

Automatic Teller Accepts:

- * \$1, \$5, \$10 bills (includes new type bills)
- * Quarters
- * Credit Cards • Visa
- Mastercard
- Discover
- * Mc's Tokens
- * Mc's \$5 Token Note

| Wash Levels | \$4 | \$5 | \$6 | \$7 |
|--------------------------------------|-----|-----|-----|-----|
| Undercarriage | | | X | X |
| Presoak | X | X | XX | XX |
| High Pressure Wash | X | X | X | X |
| Low Pressure Wax | | | | X |
| High Pressure Clear Coat Conditioner | | X | X | X |
| High Pressure Rinse | X | | | X |
| Spot Free Rinse | X | X | X | X |

A few helpful hints for a successful carwash

- Pay at Automatic Teller - 24 hrs. every day.
- To Make your wash selection - Press "Red" Selection Button.
- Green entry light will begin flashing when unit is ready for you to enter.
- Do not allow vehicle to get up on guide rails.
- Pull forward until Red Stoplight comes on. Located at front left side.
- Put vehicle in park & leave engine running.
- Allow unit to complete all cycles.
- Do not exit until Exit light begins flashing.

WASHING Your Car with us is an exciting, clean, & refreshing experience — and a fun ride for the youngsters.

Your Business Is Appreciated!
Thanks - Lee & Katie McDonald

Mom's Strength, Forgiveness Still Inspire Decades Later

DEAR ABBY: My dear, late father read the old Baltimore News Post newspaper from cover to cover. He would put me on his lap and read the funnies or something special to keep me current and interested in the news. I have read newspapers ever since — and always your column.

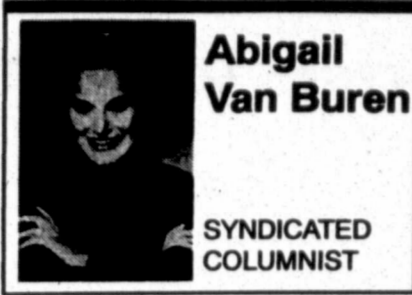

Abigail Van Buren

SYNDICATED COLUMNIST

The letter from the woman whose little sister was killed when a young neighbor backed her car out of the driveway brought back many memories.

I believe I knew the family. We were in our early 30s then, with two children of our own. We met the family at church functions. They carried that beautiful child on their shoulders as a trophy — and beautiful she was.

The parents owned a religious bookstore. When news of the tragic accident spread, everyone who knew them showed up at the church service and funeral. I

remember the eulogies. That outpouring of love for this precious family was overwhelming.

After the service, there was a profound silence. Then a strong, beautiful singing voice began to fill the church. The song was, "Jesus loves me, this I know, for the Bible tells me so." I looked around and realized the voice was coming from the child's mother! People around me wanted to join in, but they couldn't choke back the tears.

I watched in amazement as this

mother helped her husband to stand as their children followed. She led the entire church in the procession, never losing her strength or composure. Her voice soared above every other in that huge gathering.

She taught us that God loves us so much he grants supernatural strength when we need it most. Please tell this young woman that her family's example of strength and forgiveness touched my life and many others for more than 24 years.

LINDA BRESSLER, TAMPA, FLA.

DEAR LINDA: And I'm sure your letter will touch the hearts of others, as it touched mine.

To receive a collection of Abby's most memorable — and most frequently requested — poems and essays, send a business-sized, self-addressed envelope, plus check or money order for \$3.95 (\$4.50 in Canada) to: Dear Abby's "Keepers," P.O. Box 447, Mount Morris, IL 61054-0447. (Postage is included.)

This week: Others act bizarrely at best on Monday and Tuesday. Avoid judgments. Success comes through working with others on a one-on-one level.

LEO (July 23-Aug. 22)

*** You might not be sure about which way to go. Verify what you hear and then confirm plans. If something doesn't feel right, change plans accordingly. Others respond to your inquiries. Don't worry about a friend. Tonight: Be more kidlike.

VIRGO (Aug. 23-Sept. 22)

*** Communication runs amok. Try as you might, getting clarification could be almost impossible. Maintain a sense of humor and stay direct in your dealings. Listen to your body. If you feel tired, stop. Tonight: At home.

TAURUS (April 20-May 20)

*** Confusion surrounds a loved one. You might wonder what you could have done to change your present course. Don't blame yourself. Clear out a problem with a parent. You might be uncomfortable with the present financial implications. Tonight: One-on-one time with a loved one.

LIBRA (Sept. 23-Oct. 22)

*** Cut expenses while you can. Another might not have the same idea as you about what is workable. A child might be egging you on. Know what you want and ask for more of what you need. Be careful with spending and risk-taking. Tonight: At a favorite spot.

GEMINI (May 21-June 20)

*** You hear news that confuses you and puts you in an off mood. You don't have all the answers, but you would like to have some. Relax and know that this, too, will pass. Trust a partner to help you find the right course of action. Accept an invitation. Tonight: Leave it to someone else.

SCORPIO (Oct. 23-Nov. 21)

*** Use your personality to smooth over a rough bump or two. At the bottom of the present problem is a misunderstanding that can be resolved. Don't allow another's negativity to make an impact. Stay open to possibilities. Tonight: Your treat.

SAGITTARIUS (Nov. 22-Dec. 21)

*** You might not be concentrating as much as you need to. You could easily miss another's message. Don't assume. Confirm appointments and ask for feed-

back. Use your listening skills. Let a difficult person be for now. Tonight: Claim your power.

This week: You might be full of pep and get-up-and-go. Others have a cantankerous or difficult style. Be level and help others. You gain financially.

CAPRICORN (Dec. 22-Jan. 19)

*** A friend does mean well, but this person inevitably causes you confusion. You might have made an investment because of this person, as well. Take time to balance your checkbook. If you're tired, stop. You need to take care of yourself first. Tonight: Vanish.

AQUARIUS (Jan. 20-Feb. 18)

*** You mean well, but clearly an older relative or someone very important to you doesn't get the message. Don't give up. Keep trying. You'll succeed, but you might not enjoy the process. Join friends in the later day. Tonight: Where the gang is.

PISCES (Feb. 19-March 20)

*** Reach out for others at a distance. Don't get upset by another's response or lack of response. A lot might be going on around him. Take charge and handle an important matter. A family member is disappointed. Tonight: Bring others together.

BORN TODAY

Baseball player Mark McGwire (1963), actor George Peppard (1928), President Jimmy Carter (1924)

For a personal consultation with a psychic, call (900) 000-0000, \$2.95 per minute. You can request your favorite psychic, and Spanish-speaking psychics are available. Rotary or touch-tone phones. Must be 18 or older to call. A service of InterMedia Inc., Jenkintown, Pa.

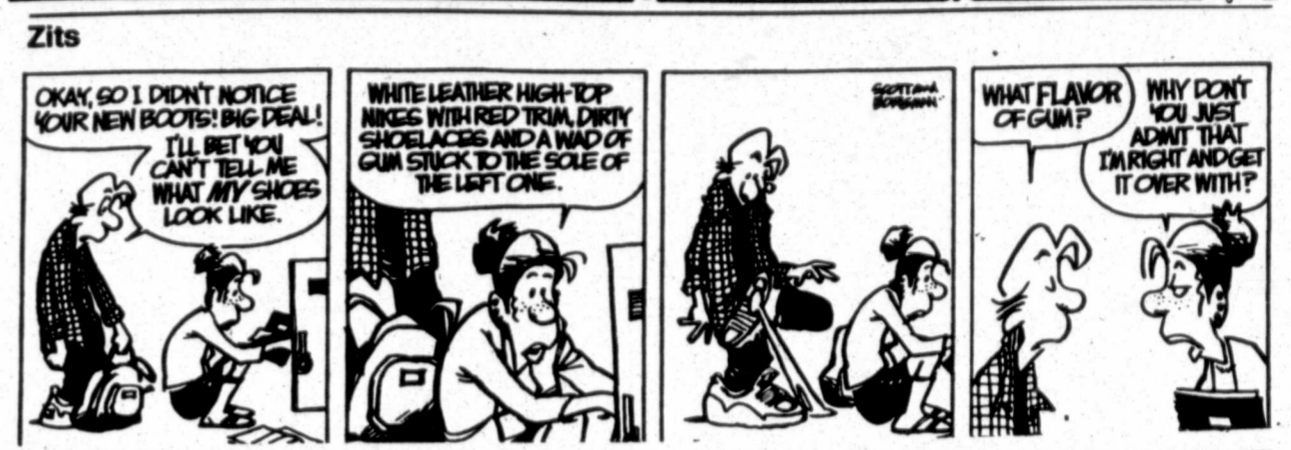

Horoscope

SUNDAY, OCT. 1, 2000

BY JACQUELINE BIGAR

The Stars Show the Kind of Day You'll Have: 5-Dynamic; 4-Positive; 3-Average; 2-So-so; 1-Difficult

ARIES (March 21-April 19)

*** Your point of view changes. Though you like to be positive, you could feel a bit out of sorts about a personal matter. Discuss what you feel. Another could turn a deaf ear. The good news is that you tried. Empathize with others. Tonight: Let your mind relax. Off to the movies.

Taurus (April 20-May 20)

*** Confusion surrounds a loved one. You might wonder what you could have done to change your present course. Don't blame yourself. Clear out a problem with a parent. You might be uncomfortable with the present financial implications. Tonight: One-on-one time with a loved one.

Libra (Sept. 23-Oct. 22)

*** Cut expenses while you can. Another might not have the same idea as you about what is workable. A child might be egging you on. Know what you want and ask for more of what you need. Be careful with spending and risk-taking. Tonight: At a favorite spot.

Gemini (May 21-June 20)

*** You hear news that confuses you and puts you in an off mood. You don't have all the answers, but you would like to have some. Relax and know that this, too, will pass. Trust a partner to help you find the right course of action. Accept an invitation. Tonight: Leave it to someone else.

Scorpio (Oct. 23-Nov. 21)

*** Use your personality to smooth over a rough bump or two. At the bottom of the present problem is a misunderstanding that can be resolved. Don't allow another's negativity to make an impact. Stay open to possibilities. Tonight: Your treat.

Sagittarius (Nov. 22-Dec. 21)

*** You might not be concentrating as much as you need to. You could easily miss another's message. Don't assume. Confirm appointments and ask for feed-

Crossword Puzzle

By THOMAS JOSEPH

ACROSS DOWN

- 1 Tent city
- 5 Musical close
- 9 Affair of the heart
- 11 Stupefy
- 13 Cuban dance
- 14 Pain-dromic address
- 15 Shade giver
- 16 Small wheel
- 18 Gods
- 20 Longing
- 21 Sea fliers
- 22 Appreciative
- 23 Excavate
- 24 Director John
- 25 Small sound
- 27 — Carta
- 29 Nest egg, for short
- 30 City on the Rhine
- 32 Relate
- 34 Bagel topper
- 35 Deplete
- 36 Jacket material
- 38 Basil sauce
- 39 Wrath
- 40 Ollie's partner
- 41 Helper: Abbr.

SAUL GNAW
ADLIB LATHE
LOTTO ASPEN
ERR REDHEAD
MEAGER ATE
ADAM COR
FIDO OXEN
TIC MANE
ONE VISITS
REDHEAT MIT
TATER OHARA
ERECT ROGER
STAKE PEST

Yesterday's answer

22 Disco-theque dancing

24 Solidarity

25 Locker art

26 Wipes off

27 Witty remark

28 Battery ends

30 Poultry buy

31 Wield

33 Entertainer Lee

37 Actress Merkel

STUMPED?

For answers to today's crossword, call 1-900-454-7377 99¢ per minute, touch-tone/rotary phones. (18+only.) A King Features Service, NYC.

Marmaduke



"Do you mind? This is a private conversation."

The Family Circus



"The good thing 'bout marathons is that we can go to the bathroom and not miss much."

SPORTS

Notebook

VOLLEYBALL

PLAINVIEW — Wayland Baptist University is struggling with its young volleyball squad this season, but Pampa freshman Tandi Morton continues to be one of the team leaders.

Morton and Kari Gibson are tied for the lead in digs with 13.

The Lady Pioneers, 2-9 for the season, are entered in the Region VI Challenge to be held Friday and Saturday in Lubbock. Their first match is against Dallas Baptist at 4 p.m. Friday.

BASKETBALL

CHICAGO (AP) — The Chicago Bulls acquired former Valparaiso star Bryce Drew from the Houston Rockets for a first-round draft pick or two second-round draft picks. Drew, a 6-foot-3 guard, averaged 5.8 points in 72 games last season for the Rockets. In five games as a starter, he averaged 17.2 points and 6.6 assists.

FOOTBALL

DALLAS (AP) — Now the games will count for real in the Big 12.

The last Saturday in September brings the start of conference play, with a full slate of six Big 12 games.

Just five of the league's teams made it through the non-conference part of the schedule without a loss, and only four are ranked in the Top 25. None of the league opens involve two ranked teams or two undefeated teams.

Top-ranked Nebraska (3-0), the defending Big 12 champion, opens at home against Missouri (1-2). No. 5 Kansas State (4-0) plays at Colorado (0-3). No. 13 Texas (2-1) is home against Oklahoma State (2-1); and No. 14 Oklahoma (3-0) is home against Kansas (2-1).

In other games Saturday, Texas Tech (4-0) plays at Texas A&M (2-1); and Baylor (2-1) is home against Iowa State (3-0) plays in a matchup of the league's perennial last-place teams.

Nebraska has beaten Missouri 21 straight times, and won the 10 games in the 1990s by an average margin of 34 points. Maybe the Tigers, who were off last weekend, can take advantage of the first-ever night game in the 93-game series that dates back to 1892.

The Huskers lead the nation in rushing with 370 yards per game, and have won 99 straight games with rushing for 300-plus yards. But they can do more than run, having tied a school record with five TD passes in last week's 42-13 victory over Iowa.

Missouri, playing its third straight ranked team, is 1-24 against Top 25 teams in coach Larry Smith's seven seasons.

Colorado, which had a pre-season No. 24 ranking, has lost its three games to ranked teams by a combined 10 points. Kansas State has three straight wins against Colorado, its longest winning streak in the 55-game series.

Oklahoma State and Texas are playing in a conference opener for the fourth time, but the first time in the Big 12. The Cowboys and Longhorns played their Southwestern Conference openers against each other in 1916, 1918 and 1922.

Kansas, which is 0-12 in Big 12 road games under fourth-year coach Terry Allen, has to go to Oklahoma. The 12 road losses by the Jayhawks under Allen are by an average margin of 24 points, with only one by less than 10 points.

Baylor, which has lost 13 straight conference games, and Iowa State have a combined 7-57 Big 12 record in the league's first four seasons.

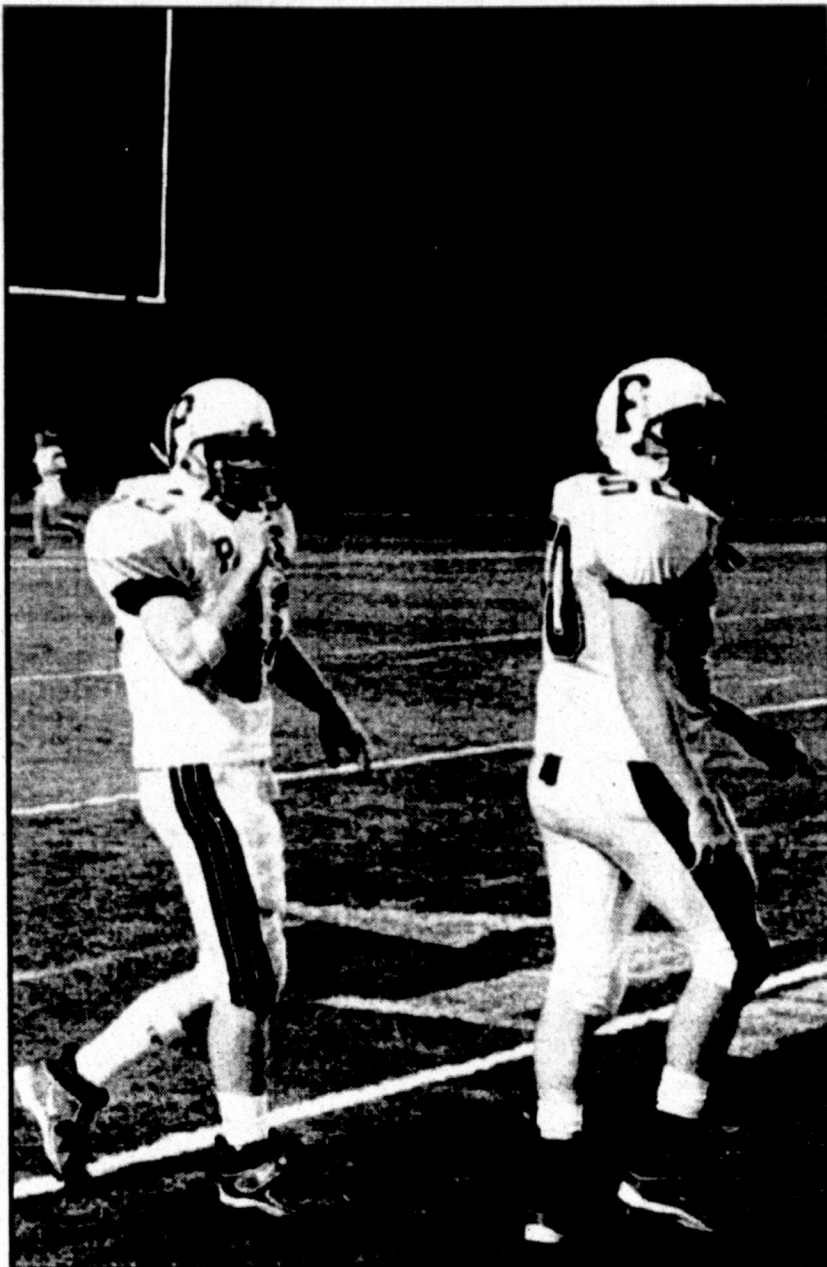

(Pampa News photo)

A pair of juniors, linebacker Chris Lewis (left) and Noseguard Jake Bolin, will be in the Pampa lineup tonight.

PHS tennis team completes first-round sweep in District 3-4A play

BORGER — The Pampa varsity tennis team completed the first round of District 3-4A play undefeated at 7-0.

The Harvesters defeated Borger 16-3 Tuesday for a sweep of district opposition. Canyon placed second at 6-1, losing only to Pampa.

"I am pleased with being in first place and proud of our team's performance. However, I am much more concerned with the areas we need to improve in order to capture the district championship," said Pampa coach Carolyn Quarles. "No doubt, the other teams in our district are working to beat us and we must be ready to meet that challenge."

Players of the Week are senior captain Michael Cornelison and Helen Brooks. Cornelison won a tough singles match against Mark Milner, 6-4, 6-2. Brooks lost her first set in singles, 7-5, but came back to win, 6-2, 6-1.

The Harvesters play Palo Duro in Amarillo on Saturday with the matches beginning at 9 a.m.

Pampa 16, Borger 3 (varsity)

Boys Singles
Michael Cornelison (P) def. Mark Milner, 6-4, 6-2.
Bryce Jordan (P) def. Colt Braden, 6-1, 6-0.
A.J. Smith (P) def. Aaron Birtelli, 6-1, 6-0.
Jared Spearman (P) def. Jeff Fernandez, 6-1, 6-1.

David Thacker (P) def. Brandon Feese, 6-0, 6-0.
Jay Gerber (P) def. Glenn Hicks, 6-0, 6-1.
Britton White (P) def. Jeff Fernandez, 6-1, 6-0.

Girls Singles
Elizabeth Carlile (B) def. Brittany Kindle, 6-1, 6-2.
Michelle Lee (P) def. Julie Sweet, 6-2, 6-2.
Bethany Jordan (B) def. Stacie Carter, 0-6, 6-4, 6-4.

Ashlei Jordan (P) def. Melissa Culwell, 6-3, 6-2.
Tara Jordan (P) def. Abby Alexander, 6-1, 6-4.
Helen Brooks (P) def. Jordan Forrest, 5-7, 6-2, 6-1.
Abby Bradley (P) def. Alicia Brandon, 6-2, 6-2.

Boys Doubles
Cornelison-Jordan (P) def. Milner-Braden, 6-0, 6-2.
Spearman-Smith (P) def. Feese-Hicks, 6-1, 6-0.
Gerber-Thacker (P) def. Fernandez-Birtelli, 6-2, 6-1.

Girls Doubles
Carlile-Jordan (B) def. Carter-Stucki, 6-4, 7-5.
Lee-A. Jordan (P) def. Alexander-Sweet, 6-0, 6-0.
T. Jordan-Bradley (P) def. Forrest-Culwell, 6-2, 6-3.

Mixed
White-Brooks (P) def. Wingate-Brandon, 6-1, 6-0.
Pampa 10, Borger 0 (junior varsity)

Boys Singles
Stephen Nelson (P) def. Zack Ornsby, 8-0.
Zack Hucks (P) def. Chad McMATH, 8-0.
Tyler Howard (P) def. Kurt Cowan, 8-0.
Adam Etchison (P) def.

Surging Pampa takes on improving Palo Duro club

PAMPA — Winless Palo Duro comes into Harvester Stadium Friday night trying to snap a 15-game losing streak. That streak isn't likely to end against the 3-0 Pampa Harvesters, who are picked by the Harris Ratings to win by a lopsided 32 points.

However, Pampa coach Dennis Cavalier isn't one to take any opponent lightly, no matter what the point spread is.

"In Palo Duro, I see a team that is continually getting better and improving with each game," said Cavalier. "They are predominately a running team. Their passing game hasn't been very effective, at least not yet anyway. Palo Duro's defense has some players who are mobile and aggressive."

Palo Duro's quarterbacking spot has been shared by Charlie Love and Judd Jackson.

Pampa's lineup will be about the same with the exception of free safety Orlando Madrid, who was lost for the season during Pampa's 21-10 win over Amarillo High two weeks ago. Madrid's spot will be filled by Josh Baker.

The rest of Pampa's defense will have Jake Bolin and Taylor Harris at tackles, Andy Schroeder at end, Jason Burklow at middle linebacker, Chris Lewis at weakside linebacker, Tanner Dyer at strongside linebacker, Ryan Nash and Tristan Perry at cornerbacks, and Lane Baker at strong safety. The other end spot

is up for grabs between Ricky Blain and Oscar Ortega, but they will alternate at the position, according to Cavalier.

Quarterback J.J. Roark will again direct Pampa's wide-open offense while Thomas Long will be at fullback and Terrance Lemons at tailback. Tony Beck and Randy Tice will rotate at split end; Armando Tarango at flanker; Daniel Abernathy and Jon Lambright at tackles; Jeff Warren at center and Daniel Rivera at one of the guard spots. Chris Tice and Trent Price will alternate at the other guard while Luis Salazar and Jon East will alternate at tight end.

Here is this week's schedule for the teams ranked in The Associated Press' high school football poll (games Sept. 28-30). All games are on Friday, unless otherwise noted:

Class 5A

- Garland (3-0) vs. Garland Naaman Forest
- Austin Westlake (3-0) vs. Round Rock Westwood
- Katy (3-0) vs. South Houston, Saturday, 6 p.m.
- Aldine Eisenhower (3-0) vs. Aldine Nimitz
- (tie) Midland Lee (2-1) vs. El Paso Franklin
- Converse Judson (3-0) vs. San Antonio Reagan
- Lewisville (3-0) at The Colony
- Tyler John Tyler (2-1) vs. Waco
- Abilene (4-0) at San Angelo

Central
10. Duncanville (2-1) vs. Grand Prairie

Class 4A

- Wichita Falls (4-0) vs. Iowa Park
- Stephenville (2-1) vs. Cleburne
- San Marcos (3-0) vs. Cedar Park
- Hereford (2-1) at Borger
- Brownwood (2-1) at Joshua
- Wolfforth Friendship (2-1) vs. Lubbock Estacado
- Highland Park (3-0) vs. Dallas Jesuit
- Nederland (3-0) vs. Brazosport
- Ennis (2-1) vs. Nacogdoches
- Port Arthur Lincoln (4-0) is idle

Class 3A

- Crockett (4-0) at Palestine
- Lamesa (3-1) vs. Littlefield
- Aledo (4-0) vs. Glen Rose
- Cuero (3-0) at Yoakum
- Everman (2-1) at Waco Robinson
- Lindale (4-0) vs. Daingerfield
- Diboll (3-0) vs. Tatum
- Newton (1-2) vs. Beaumont Ozen
- Ablene Wylie (4-0) vs. Llano
- Gatesville (3-0) vs. Waco Connally

Class 2A

- Mart (3-0) vs. Rosebud-Lott
- Celina (4-0) vs. Lake Dallas
- Refugio (3-0) at Tidehaven
- (tie) Sonora (4-0) at Winters
- Olney (4-0) at Jacksboro
- Pilot Point (4-0) vs. Princeton
- Rogers (3-0) at Hutto
- Lone Oak (3-0) vs. Grand Saline
- Stanton (4-0) at Midland Christian
- Alto (2-1) at Malakoff Crossroads

Class A

- Shiner (3-0) vs. Marion
- Stratford (3-0) vs. Gruver
- Beckville (3-0) vs. Shelbyville
- Paducah (4-0) is idle
- Iran (2-1) at Rocksprings
- Celeste (3-0) at Scurry-Rosser
- Franklin (4-0) at Forsan
- Bremond (3-0) at Mildred
- Wortham (3-1) at Hubbard
- Roscoe (4-0) at Haskell

Freshmen tame Tascosa

PAMPA — Pampa defeated Tascosa Black 48-14 in a freshmen football game Thursday night.

Six different players scored touchdowns for Pampa. Andrew Curtis scored on runs of 35 and 40 yards and he threw a 65-yard TD pass to

Jesse Tarango. Johnny Moore scored twice on a 65-yard punt return and a 90-yard kickoff return.

Others scoring touchdowns were Danny Meza (55-yard run), Mac Smith (11-yard run) and Chance Henley (5-yard run).

THE Pampa NEWS

403 W. ATCHISON • PAMPA, TEXAS
TELEPHONES: (806) 669-2525
1-800-687-3348 • FAX: 669-2520

EMAIL: kbd@pan-tex.net • pamnews1@pan-tex.net

This newspaper (UPS 781-540) is published daily except Saturdays, Thanksgiving and Christmas Days, by The Pampa News, 403 W. Atchison, Pampa, Tex. 79065. Periodicals postage paid at Pampa, Texas. Postmaster: Send address changes to the Pampa News, P.O. Drawer 2198, Pampa, Texas 79066-2198.

Publisher: L.W. McCall
Assoc. Publisher-Editor: Kate B. Dickson
Managing Editor: Nancy Young
Circulation Manager: Dean Lynch

SINGLE COPIES

Daily 50¢/Sunday \$1.00

Member: Associated Press

SUBSCRIPTION RATES

CARRIER HOME DELIVERY

1 yr.....\$4.00 6 mos.....\$2.00

3 mos.....\$2.00 1 mo.....\$0.80

MAIL SUBSCRIPTIONS

Mail In Roberts, Gray, Carson, Wheeler

And Hemphill Counties In Texas

1 yr.....\$102.00 6 mos.....\$51.00

3 mos.....\$25.50

Mail All Other Areas In U.S.

1 yr.....\$114.00 6 mos.....\$57.00

3 mos.....\$28.50

Single Copy Mail

Daily.....\$1.50 Sunday.....\$2.50

No mail subscriptions are available within the city limits of Pampa. Mail subscriptions must be paid 3 months in advance.

COPYRIGHT NOTICE

The entire contents of The Pampa News, including its logotype, are fully protected by copyright and registry and cannot be reproduced in any form for any purpose without written permission from The Pampa News.

HOME DELIVERY

All carriers are independent contractors and The Pampa News is not responsible for advance payments of two or more months made to the carrier. Please pay directly to the News Office any payment that exceeds the current collection period.



Harvest Special Financing

Choose the Options Best for you:

- Get \$2,000 off on a 1/4 mile irrigation system
- Low Down
- Interest Rates as low as 6.95%
- No payment until 2002

These specials are available for a limited time only.

See your local T-L dealer today offer details.

Offer subject to credit approval.



The Choice is Simple

T-L Systems are represented locally by:

Len Sheets, Mgr.

Office: (806) 935-6411

Home: (806) 935-6761

Mobile: (806) 922-4912

N. Dumas Hwy.

Box 562

Dumas, Tx. 79029

PAMPA'S CINEMA 4

Coronado Center • 665-7141

| | |
|--|---|
| <p>SHANGHAI NOON Rated PG13 Fri., Sat. & Sun. 3:00 • 7:30 • *10:00 *Friday & Saturday Only Monday thru Thursday 7:45 pm Only</p> | <p>THE WATCHER Fri., Sat. & Sun. 3:15 • 7:45 • *10:15 *Friday & Saturday Only Monday thru Thursday 8:00 pm Only **Sorry...no one under 18 will be admitted without parent or guardian.</p> |
| <p>THE CREW Rated PG13 Fri., Sat. & Sun. 3:45 • 7:15 • *9:45 *Friday & Saturday Only Monday thru Thursday 7:30 pm Only Coming Soon...Bring It On, Meet The Parents, Remember The Titans Web Site For Movies: www.movies.com</p> | <p>URBAN LEGENDS Rated R** Fri., Sat. & Sun. 3:30 • 8:00 • *10:30 *Friday & Saturday Only Monday thru Thursday 8:15 pm Only **Sorry...no one under 18 will be admitted without parent or guardian.</p> |

Pampa Soccer Association

Results
(Games ending Week 2, Sept. 24)
U-14 Boys
*Borger 1, Duncan, Fraser & Bridges 0

U-12 Boys
*Gene Goss Engine & Machine 4, Borger Blaze 1
*Panhandle Computer Svcs 4, Culbertson-Stowers 2
U-10 Boys
*Borger Horned Frogs 2, Wheeler Bank Center 2
*Southwest Collision Repair 9, Borger Gray Xtreme 0
*Pampa Municipal Credit Union 3, Perryton One 1
Cliff Cook Golf of Panhandle 15, Big Country Tire 1
Panhandle Northern RR 3, Pampa Municipal CU 0

Under 10 Girls
*Curtis Well Service 7, National Bank of Commerce 0
*J.A. Johnson DDS 1, Keyes Pharmacy 0
U-6 & U-8 Sponsors
(Recreation only, no standings kept)

CTW Brake Rims, Centramedia, Classic Lube 'N Wash, Clifton Supply Co., Computer Sales & Tech, CompuTech Computers Inc., Culligan Water, Davis Electric Co., Dean's Pharmacy, Edward D. Jones, JerSk'n's Paintball, Kids Stuff, Medicine Shoppe, Metlife Auto & Home, Parsley's Roofing, Payless Gifts, Praxair, Scarab Manufacturing of Panhandle, Snappy Services and T-Shirts & More, FNB of Borger in Panhandle, Ferguson Enterprises of Panhandle, FirstBank Southwest, Franks Foods, Guardian Corrosion of White Deer, Hall Auto Sound, VFW Post 1657, Ware Chevrolet of Wheeler.

*Friendly game, does not count in standings

Standings

| U-12 Boys | W | L | T | GF | GA | GP |
|---------------------|---|---|---|----|----|----|
| Team | | | | | | |
| Panhandle Cmptr Svc | 0 | 0 | 0 | 0 | 0 | 0 |
| Culbertson-Stowers | 0 | 0 | 0 | 0 | 0 | 0 |
| Goss Eng & Mchn | 0 | 0 | 0 | 0 | 0 | 0 |

| U-12 Girls | W | L | T | GF | GA | GP |
|--------------------|---|---|---|----|----|----|
| Team | | | | | | |
| Dale-Ann Co. Inc. | 0 | 0 | 0 | 0 | 0 | 0 |
| Hammons Janitorial | 0 | 0 | 0 | 0 | 0 | 0 |
| Sun Bank (PAN) | 0 | 0 | 0 | 0 | 0 | 0 |

| U-10 Boys | W | L | T | GF | GA | GP |
|-----------------------|---|---|---|----|----|----|
| Team | | | | | | |
| Cliff Cook Golf (PAN) | 1 | 0 | 0 | 15 | 1 | 1 |
| Panhandle Nrthrn RR | 1 | 0 | 0 | 3 | 0 | 1 |
| Pampa Mun. Credit | 0 | 1 | 0 | 0 | 3 | 1 |
| Big Country Tire | 0 | 1 | 0 | 1 | 15 | 1 |
| Southwest Collision | 0 | 0 | 0 | 0 | 0 | 0 |
| Wheeler Bank Cntr | 0 | 0 | 0 | 0 | 0 | 0 |

| U-10 Girls | W | L | T | GF | GA | GP |
|---------------------|---|---|---|----|----|----|
| Team | | | | | | |
| Curtis Well Service | 0 | 0 | 0 | 0 | 0 | 0 |
| Keyes Pharmacy | 0 | 0 | 0 | 0 | 0 | 0 |
| J.A. Johnson DDS | 0 | 0 | 0 | 0 | 0 | 0 |
| NBC | 0 | 0 | 0 | 0 | 0 | 0 |

Note: U-6 & U-8 recreation only, no standings kept



Ulises Soria (left) and Adam Brown (right) chase the ball deflected by an Amarillo Smasher player at a recent game held at the South Nadia soccer fields. Both Ulises and Adam are members of the Under 14 boys' outdoor soccer team, sponsored by Duncan, Fraser, and Bridges Insurance. The team competes in the Pampa Soccer Association.

HOT DEALS

SAVE TODAY • LOWEST PRICE EVER

- 1996 Pontiac Grand Am.....\$5,600
- 1995 Mercury Sable
Only 60,000 Miles.....\$5,995
- 1994 Oldsmobile Cutlass Supreme.....\$4,600
- 1991 Ford Crown Victoria.....\$3,995
- 1988 Dodge Dynasty Nice.....\$2,195

CAR SHACK
807 W. Foster • Pampa • 665-3341

Is Your Bathtub Ugly?

Have **BATH FITTER®** install a New Tub OVER your old one!

Commonly Asked Questions?
Q. Why shouldn't I have my tub refinished?
A. Refinishing may look good for a while, but such finishes are fragile and tend to chip and crack within a year or two. You may want to ask someone who has used refinishing what they thought about the results.
Q. I like the look of tile, but hate cleaning grout. Do I have an option?
A. BATH FITTER can install a beautiful file-patterned wall that looks exactly like ceramic tile except that there is no more grout to clean and no more grout to dry out, crumble and allow water penetration. Your wall will be sealed dry and stay dry.

BATH FITTER®
For More Info: See Our Display at Westgate Mall or Call 888-465-4978

THE GIFT BOX

Christian Book Store
117 W. Kingsmill
669-9881

Be still, and know that I am God.

storewide **Last 2 Days of Sale!**

Inventory Clearance

50% Off Many Items

Grass Seed, Redwood Planters, Wishing Wells, Gazing Balls, all Baskets & Artificial Flowers, Woodland Fountains, Garden Tools, Wild Birdseed

Many More **Spectacular Bargains** including all Fruit & Nut Trees, Birdhouses & Supplies, all Pottery, Bird Baths, Selected Gift Items, Rose Bushes, Garden & Soaker Hoses & Fittings, and more!

Sept. 30 is the Last Day!
Open until 5 p.m. Saturday

Just in! **Our Mums, Pansies, Bulbs & Pumpkins** have arrived

Knight's Nursery, Garden Center & Gift Shop

912 S. 2nd (Hwy. 60/83) Canadian, Texas
(806) 323-5577 www.knights.hhtx.com
Hours: Mon-Fri 8:30-5:30, Sat 9-5

BEST USED CARS & TRUCKS ANYWHERE

| CARS | CARS | CARS | |
|---|---|--|--|
| '91 Cadillac Coupe Deville Yellow, 87K Miles \$7,950 | '99 Chevy Malibu Grey, 17K Miles \$14,950 | '00 Cadillac Catera Green, 6K Miles \$27,950 | |
| '92 Buick Park Avenue Beige, 50K Miles \$8,950 | '99 Chevy Cavalier White, 16 Miles \$12,250 | '00 Cadillac DeVille Maroon, 18K Miles \$36,950 | |
| '95 Buick LeSabre Maroon, 95K Miles \$8,500 | '99 Chevy Monte Carlo White, 29K Miles \$15,500 | '00 Cadillac DeVille Dk. Bronze, 19K Miles \$36,950 | |
| '95 Cadillac Eldorado Dk. Green, 58K Miles \$16,850 | '99 Cadillac Deville White, 31K Miles \$28,950 | '00 Impala Red, 17K Miles \$21,500 | |
| '95 Cadillac Seville SLS Beige, 67K Miles \$19,250 | '99 Buick LeSabre Limited White, 18K Miles \$20,500 | '00 Chevy Lumina White, 18K Miles \$17,950 | |
| '95 Oldsmobile Aurora White, 78K Miles \$12,950 | '99 Buick Park Avenue White, 32K Miles \$23,500 | '00 Chevy Impala LS Green, 14K Miles \$23,500 | |
| '97 Buick Century Grey, 26K Miles \$14,500 | '99 Oldsmobile Intrigue GX White, 29K Miles \$16,750 | TRUCKS | |
| '98 Chevy Prizm 4 Dr., Green, 27K Miles \$11,500 | '99 Pontiac Grand AM V6, Silver, 24K Miles \$16,500 | '96 GMC Jimmy 4x4 4 Dr., Green, 51K Miles \$17,950 | |
| '98 Oldsmobile Aurora Gold, 26K Miles \$23,950 | '00 Pontiac Grand AM V6, White, 19K Miles \$17,500 | '97 Chevy Blazer 4x4 4 Dr., Blue/Silver, 35K Miles \$17,950 | |
| '98 Oldsmobile Aurora Red, 46K Miles \$23,950 | '00 Pontiac Grand Prix GT 2 Dr., White, 27K Miles \$20,260 | '98 Chevy Ext. Cab Z-71 White, 85K Miles \$17,950 | |
| '98 Olds Aurora Diamond, 40K Miles \$24,550 | '00 Oldsmobile Intrigue GX Bronze, 27K Miles \$17,250 | '98 GMC Ext. Cab SL Pewter, 31K Miles \$17,950 | |
| '98 Pontiac Sunfire Convertible, Red, 30K Miles \$13,750 | '00 Buick LeSabre Blue, 14K Miles \$23,500 | '98 GMC Suburban SLT Black, 44K Miles \$30,500 | |
| '98 Buick Park Avenue Blue, 48K Miles \$18,950 | '00 Buick LeSabre Green, 24K Miles \$22,500 | '98 GMC Suburban SLT 4x4, Red, 36K Miles \$31,500 | |
| '98 Cadillac Seville White, 26K Miles \$32,950 | '00 Buick Park Avenue Green, 17K Miles \$28,950 | | |

874-3527 • EXT. 39

Scoreboard

BASEBALL
National League
At A Glance

| By The Associated Press | W | L | Pct. | GB |
|-------------------------|----|----|------|--------|
| East Division | | | | |
| x-Atlanta | 94 | 65 | .591 | — |
| y-New York | 91 | 68 | .572 | 3 |
| Florida | 76 | 82 | .481 | 17 1/2 |
| Montreal | 67 | 92 | .421 | 27 |
| Philadelphia | 65 | 94 | .409 | 29 |
| Central Division | | | | |
| x-St. Louis | 94 | 65 | .591 | — |
| Cincinnati | 83 | 76 | .522 | 11 |
| Milwaukee | 72 | 87 | .453 | 22 |
| Houston | 70 | 89 | .440 | 24 |
| Pittsburgh | 67 | 92 | .421 | 27 |
| Chicago | 64 | 95 | .402 | 30 |
| West Division | | | | |
| x-San Francisco | 95 | 64 | .597 | — |
| Arizona | 84 | 75 | .528 | 11 |
| Los Angeles | 84 | 75 | .528 | 11 |
| Colorado | 80 | 79 | .503 | 15 |
| San Diego | 75 | 84 | .472 | 20 |

Sunday's Games
Toronto (Loaiza 10-12) at Cleveland (Finley 15-11), 1:05 p.m.
Texas (Oliver 2-8) at Oakland (Zito 6-4), 4:05 p.m.
Seattle (Abbott 9-6) at Anaheim (Ortiz 7-6), 10:05 p.m.

Saturday's Games
Toronto (Loaiza 10-12) at Cleveland (Finley 15-11), 1:05 p.m.
Texas (Oliver 2-8) at Oakland (Zito 6-4), 4:05 p.m.
Seattle (Abbott 9-6) at Anaheim (Ortiz 7-6), 4:10 p.m.
Boston (Ohka 3-2) at Tampa Bay (Wilson 1-4), 4:15 p.m.
Minnesota (Kinney 2-2) at Detroit (Sparks 7-5), 5:05 p.m.
N.Y. Yankees (Gooden 6-5) at Baltimore (Mussina 10-15), 7:05 p.m.
Kansas City (Stein 8-4) at Chicago White Sox (Lowe 8-1), 7:05 p.m.

Monday's Games
Florida at New York Yankees, noon
Oakland at Tampa Bay, 6:05 p.m.

Football

HS Football Scores
Austin Lanier 21, Austin McCallum 0
Brownsville Rivera 35, Edinburg Economos 0

College Football Scores
EAST
West Virginia 29, Temple 24
SOUTH
Florida St. 59, Maryland 7

OLYMPICS
Olympic Medals Table

| Country | G | S | B | Total |
|-----------------|----|----|----|-------|
| United States | 33 | 19 | 27 | 79 |
| Russia | 20 | 19 | 22 | 61 |
| China | 26 | 15 | 15 | 56 |
| Australia | 16 | 22 | 15 | 53 |
| Germany | 10 | 13 | 21 | 44 |
| France | 12 | 13 | 8 | 33 |
| Italy | 11 | 7 | 11 | 29 |
| South Korea | 7 | 9 | 24 | 40 |
| Britain | 8 | 9 | 5 | 22 |
| Netherlands | 8 | 8 | 4 | 20 |
| Romania | 10 | 4 | 4 | 18 |
| Japan | 5 | 8 | 5 | 18 |
| Ukraine | 3 | 7 | 7 | 17 |
| Cuba | 6 | 8 | 2 | 16 |
| Belarus | 3 | 1 | 10 | 14 |
| Ireland | 6 | 4 | 1 | 11 |
| Bulgaria | 5 | 3 | 2 | 10 |
| Grace | 4 | 5 | 1 | 10 |
| Canada | 2 | 2 | 6 | 10 |
| Sri Lanka | 1 | 6 | 2 | 9 |
| Sweden | 4 | 3 | 1 | 8 |
| Spain | 3 | 1 | 4 | 8 |
| Brazil | 0 | 5 | 3 | 8 |
| Czech Republic | 2 | 2 | 3 | 7 |
| Hungary | 3 | 2 | 1 | 6 |
| Kurlya | 2 | 2 | 2 | 6 |
| Indonesia | 1 | 3 | 2 | 6 |
| Norway | 1 | 3 | 1 | 5 |
| Slovakia | 1 | 3 | 1 | 5 |
| Mexico | 1 | 2 | 2 | 5 |
| Belgium | 0 | 2 | 2 | 4 |
| Taiwan | 0 | 1 | 4 | 5 |
| Turkey | 3 | 0 | 1 | 4 |
| Finland | 2 | 1 | 1 | 4 |
| Lithuania | 2 | 0 | 2 | 4 |
| New Zealand | 1 | 0 | 3 | 4 |
| Denmark | 0 | 3 | 1 | 4 |
| Argentina | 0 | 2 | 2 | 4 |
| Jamaica | 0 | 2 | 2 | 4 |
| South Africa | 0 | 1 | 3 | 4 |
| Georgia | 0 | 0 | 4 | 4 |
| Austria | 2 | 1 | 0 | 3 |
| Iran | 2 | 0 | 1 | 3 |
| Latvia | 1 | 1 | 1 | 3 |
| Estonia | 1 | 0 | 2 | 3 |
| Ethiopia | 1 | 0 | 2 | 3 |
| Morocco | 0 | 1 | 2 | 3 |
| North Korea | 0 | 1 | 2 | 3 |
| Slovenia | 2 | 0 | 0 | 2 |
| Kazakhstan | 1 | 1 | 0 | 2 |
| Croatia | 1 | 0 | 1 | 2 |
| Nigeria | 0 | 2 | 0 | 2 |
| Algeria | 0 | 1 | 1 | 2 |
| Trinidad-Tobago | 0 | 1 | 1 | 2 |
| Algeria | 0 | 2 | 0 | 2 |
| Costa Rica | 0 | 0 | 2 | 2 |
| Azerbaijan | 1 | 0 | 0 | 1 |
| Colombia | 1 | 0 | 0 | 1 |
| Mozambique | 1 | 0 | 0 | 1 |
| Bahamas | 0 | 1 | 0 | 1 |
| Ireland | 0 | 1 | 0 | 1 |
| Moldova | 0 | 1 | 0 | 1 |
| Saudi Arabia | 0 | 1 | 0 | 1 |
| Uruguay | 0 | 1 | 0 | 1 |
| Vietnam | 0 | 1 | 0 | 1 |
| Yugoslavia | 0 | 1 | 0 | 1 |
| Portugal | 0 | 0 | 1 | 1 |
| Barbados | 0 | 0 | 1 | 1 |
| Iceland | 0 | 0 | 1 | 1 |
| India | 0 | 0 | 1 | 1 |
| Kyrgyzstan | 0 | 0 | 1 | 1 |
| Kuwait | 0 | 0 | 1 | 1 |
| Portugal | 0 | 0 | 1 | 1 |
| Ostar | 0 | 0 | 1 | 1 |
| Sri Lanka | 0 | 0 | 1 | 1 |
| Thailand | 0 | 0 | 1 | 1 |

American League
At A Glance

| By The Associated Press | W | L | Pct. | GB |
|-------------------------|----|----|------|--------|
| East Division | | | | |
| New York | 87 | 71 | .551 | — |
| Boston | 84 | 75 | .528 | 3 1/2 |
| Toronto | 83 | 76 | .522 | 4 1/2 |
| Baltimore | 71 | 88 | .447 | 16 1/2 |
| Tampa Bay | 67 | 91 | .424 | 20 |
| Central Division | | | | |
| x-Chicago | 93 | 66 | .585 | — |
| Cleveland | 87 | 72 | .547 | 6 |
| Detroit | 76 | 83 | .478 | 17 |
| Kansas City | 76 | 83 | .478 | 17 |
| Minnesota | 69 | 90 | .434 | 24 |
| West Division | | | | |
| Seattle | 89 | 70 | .560 | — |
| Oakland | 88 | 70 | .557 | 1/2 |
| Anaheim | 81 | 78 | .509 | 8 |
| Texas | 71 | 88 | .447 | 18 |

Sunday's Games
Oakland 9, Anaheim 7
Toronto 4, Baltimore 0
Tampa Bay 11, N.Y. Yankees 1
Cleveland 8, Minnesota 2
Boston 2, Chicago White Sox 1
Kansas City 3, Detroit 0

Seattle 6, Texas 4

Thursday's Games
Anaheim 6, Oakland 3, 14 innings
Baltimore 23, Toronto 1
Texas 13, Seattle 6
Tampa Bay 11, N.Y. Yankees 3

Minnesota 4, Cleveland 3, 10 innings
Boston 7, Chicago White Sox 6
Kansas City 8, Detroit 5

Friday's Games
Minnesota (Mays 7-14) at Detroit (Weaver 10-15), 7:05 p.m.



Beverly Taylor

Pampa News Classified

669-2525 • 403 W. Atchison • Pampa, Texas 79065 • 800-687-3348

Visa & MasterCard Accepted



Danny Cowan

Classified Line Ad Deadlines: Monday, Tuesday, Wednesday, Thursday, Friday, Saturday, Sunday. City Brief Deadlines: Weekdays, Monday, Tuesday, Wednesday, Thursday, Friday, Saturday, Sunday.

1 Public Notice

PUBLIC NOTICE
The Pampa Independent School District will receive sealed proposals in the Business Office at 321 W. Albert, Pampa, Texas 79065, until 3:00 p.m., October 17, 2000, for a Serving Line at Pampa High School. For specifications or additional information please call Anita Patterson, Purchasing Director at (806)669-4700. G-64 Oct. 1, 2000

PUBLIC NOTICE

TERRY DOUGHERTY
has made application with the Texas Alcoholic Beverage Commission for a Package Store Permit to be located at 1001 E. Frederic Pampa Gray County and operated under the name of DOUGHERTY'S PACKAGE STORE G-63 Sept. 29, Oct. 1, 2000

3 Personal

BEAUTICONTROL Cosmetics sales, service, makeovers. Lynn Allison 1304 Christine, 669-3848

5 Special Notices

ADVERTISING Material to be placed in the Pampa News, MUST be placed through the Pampa News Office Only.

12 Loans

CASH For Notes we buy Owner-held mortgages/deeds RU collecting pmts. Why wait? Get lump sum now! 800-806-8946.

13 Bus. Opp.

CONVENIENCE STORE BUSINESS For SALE Established, fully stocked, fully equipped convenience store business for sale. Good merchandise, lottery and money order sales. Can combine your existing business with ours. Owner financing is available. Buyer must operate business himself or with family. Send summary of your interest to Box 100, c/o Pampa News, P.O. Box 2198, Pampa, Tx. 79066.

14b Appli. Repair

B&B Electric, 779-3252, 779-2517, 800-834-6058. Service on all appliances, in or out of warranty.

14d Carpentry

OVERHEAD DOOR REPAIR Kidwell Construction. Call 669-6347.

14e Carpet Serv.

NU-WAY Clearing service, carpets, upholstery, walls, ceilings. Quality doesn't cost...It pays! No steam used. Bob Marx owner-operator. 665-3541, or from out of town, 800-536-5341.

14h Gen. Serv.

COX Fence Company. Repair old fence or build new. Free estimates. Call 669-7769.

14i Painting

50 yrs. exp. We paint, dry-wall, texture, comm., residential. Free Estimates. Happy Painters 665-3214

14j Plowing/Yard

TREE/ shrub trimming. Tree feeding. Yard/cleanup. 665-3672.

14k Plumbing/Heat

JACK'S Faucet Shop, 715 W. Foster, 665-7115. Faucets, Plumbing Supplies & Repair Parts.

14l Radio/Tv

RENT TO RENT TO OWN We have tvs, vcrs, camcorders, to suit your needs. Rent by hour, day, week. We do service on most major brand of tvs & vcrs. Call for estimate. Johnson Home Entertainment, 2211 Perryton Pkwy. 665-0504.

14m Tires & Access.

OGDEN AND SON Expert Electronic wheel balancing. 501 W. Foster, 665-8444.

21 Help Wanted

CHURCH nursery attendant needed Sundays and Wednesdays. Call 669-3144. Must be 18.

55 Landscaping

WEST Texas Landscaping & Irrigation. Residential & commercial. 669-0158, mobile 663-1277

69a Garage Sales

LARGE garage sale! Golf clubs, desks, Little Tikes, refrig., lawn mower, furn., lots of kids stuff. 1049 Cinderella Sat. from 8-3. No early birds please.

95 Furn. Apts.

\$299 MOVE IN 2600 N. Hobart Lakeview Apts 669-7682

96 Unfurn. Apts.

1 bd. apt., 1336 N. Coffee, \$225 mo. + elec. + \$100 dep. 662-3040, 883-2461.

98 Unfurn. Houses

2 Bedroom House New carpet-820 West st. \$250 mo., \$175 dep. 665-6950, 665-6558

102 Bus. Rent Prop.

OFFICE space for rent, 3 months free rent. 669-6841.

103 Homes For Sale

Twila Fisher Century 21 Pampa Realty 665-3560, 663-1442 669-0007

105 Trailer Parks

TUMBLEWEED Acres, 1st mo. rent free. Cellars, fenced, stor. bldg. avail. 665-0076, 665-2450.

116 Mobile Homes

1988 Palm Harbor 28x58, gas appli., 3 br., 2 ba., fpl., garden tub. I will move home to your location, \$25,000. 806-381-9879 Shannon, 806-342-0440 Weldon.

120 Autos

Quality Sales 1300 N. Hobart 669-0433 Make your next car a Quality Car

121 Trucks

1985 Jeep CJ7, 65,000 mi., hard top & bikini top, \$6,500. 835-2247.

14n Painting

50 yrs. exp. We paint, dry-wall, texture, comm., residential. Free Estimates. Happy Painters 665-3214

14o Plowing/Yard

TREE/ shrub trimming. Tree feeding. Yard/cleanup. 665-3672.

14p Plumbing/Heat

JACK'S Faucet Shop, 715 W. Foster, 665-7115. Faucets, Plumbing Supplies & Repair Parts.

14q Radio/Tv

RENT TO RENT TO OWN We have tvs, vcrs, camcorders, to suit your needs. Rent by hour, day, week. We do service on most major brand of tvs & vcrs. Call for estimate. Johnson Home Entertainment, 2211 Perryton Pkwy. 665-0504.

14r Tires & Access.

OGDEN AND SON Expert Electronic wheel balancing. 501 W. Foster, 665-8444.

57 Things To Eat

Custom Meat Processing 1/2 Beef, Pork Freezer Packs Clint & Sons Processing 883-7831 White Deer

59 Guns

RUGER 77, 300 Win. mag / with K-6 Weaver scope, \$585. 806-273-2538.

60 Home Furnishings

PAMPA Takedown Clubs Gar. Sale, Sat. 9 a.m.-4 p.m. at old Clarendon College gym on Frost st.

69 Misc.

INTERNET ACCESS. The leading Internet Service provider in the Eastern Texas Panhandle.

69a Garage Sales

4 family gar. sale, 923 Rham, Fri. & Sat. 10-7 furn, tires & rims, clothes.

70 Musical

PIANOS FOR RENT New and used pianos. Starting at \$40 per month. Up to 9 months of rent will apply to purchase. It's all right here in Pampa at Tarpley Music. 665-1251.

75 Feeds/Seeds

HAY: alfalfa/alfalfa mixes and grass hay. All bale sz. We deliver. 417-849-4652 or 417-753-2164.

77 Livest/Equip.

WANTED milo & corn fields to graze out. For sale Angus bulls & females. 806-248-7040

80 Pets & Suppl.

CANINE and Feline grooming. Boarding. Science diets. Roysie Animal Hospital, 665-2223.

89 Wanted To Buy

WANTED Volkswagen-older model, running or not. 665-2647 lv.message.

99 Furn. Apts.

1 bd. apt., 1336 N. Coffee, \$225 mo. + elec. + \$100 dep. 662-3040, 883-2461.

96 Unfurn. Apts.

2 bdr., \$400 mo., \$150 dep., built-ins, cov. parking. Ref. req. Coronado Apts. 665-0219.

98 Unfurn. Houses

2 bedroom unfurnished for rent. HUD welcome. Austin School district. 669-3319 or 883-4991.

102 Bus. Rent Prop.

OFFICE space for rent, 3 months free rent. 669-6841.

103 Homes For Sale

Twila Fisher Century 21 Pampa Realty 665-3560, 663-1442 669-0007

105 Trailer Parks

TUMBLEWEED Acres, 1st mo. rent free. Cellars, fenced, stor. bldg. avail. 665-0076, 665-2450.

116 Mobile Homes

1988 Palm Harbor 28x58, gas appli., 3 br., 2 ba., fpl., garden tub. I will move home to your location, \$25,000. 806-381-9879 Shannon, 806-342-0440 Weldon.

120 Autos

Quality Sales 1300 N. Hobart 669-0433 Make your next car a Quality Car

121 Trucks

1985 Jeep CJ7, 65,000 mi., hard top & bikini top, \$6,500. 835-2247.

122 Tires & Access.

OGDEN AND SON Expert Electronic wheel balancing. 501 W. Foster, 665-8444.

14n Painting

50 yrs. exp. We paint, dry-wall, texture, comm., residential. Free Estimates. Happy Painters 665-3214

14o Plowing/Yard

TREE/ shrub trimming. Tree feeding. Yard/cleanup. 665-3672.

14p Plumbing/Heat

JACK'S Faucet Shop, 715 W. Foster, 665-7115. Faucets, Plumbing Supplies & Repair Parts.

14q Radio/Tv

RENT TO RENT TO OWN We have tvs, vcrs, camcorders, to suit your needs. Rent by hour, day, week. We do service on most major brand of tvs & vcrs. Call for estimate. Johnson Home Entertainment, 2211 Perryton Pkwy. 665-0504.

14r Tires & Access.

OGDEN AND SON Expert Electronic wheel balancing. 501 W. Foster, 665-8444.

69a Garage Sales

LARGE garage sale! Golf clubs, desks, Little Tikes, refrig., lawn mower, furn., lots of kids stuff. 1049 Cinderella Sat. from 8-3. No early birds please.

95 Furn. Apts.

\$299 MOVE IN 2600 N. Hobart Lakeview Apts 669-7682

96 Unfurn. Apts.

1 bd. apt., 1336 N. Coffee, \$225 mo. + elec. + \$100 dep. 662-3040, 883-2461.

98 Unfurn. Houses

2 Bedroom House New carpet-820 West st. \$250 mo., \$175 dep. 665-6950, 665-6558

102 Bus. Rent Prop.

OFFICE space for rent, 3 months free rent. 669-6841.

103 Homes For Sale

Twila Fisher Century 21 Pampa Realty 665-3560, 663-1442 669-0007

105 Trailer Parks

TUMBLEWEED Acres, 1st mo. rent free. Cellars, fenced, stor. bldg. avail. 665-0076, 665-2450.

116 Mobile Homes

1988 Palm Harbor 28x58, gas appli., 3 br., 2 ba., fpl., garden tub. I will move home to your location, \$25,000. 806-381-9879 Shannon, 806-342-0440 Weldon.

120 Autos

Quality Sales 1300 N. Hobart 669-0433 Make your next car a Quality Car

121 Trucks

1985 Jeep CJ7, 65,000 mi., hard top & bikini top, \$6,500. 835-2247.

122 Tires & Access.

OGDEN AND SON Expert Electronic wheel balancing. 501 W. Foster, 665-8444.

99 Furn. Apts.

1 bd. apt., 1336 N. Coffee, \$225 mo. + elec. + \$100 dep. 662-3040, 883-2461.

96 Unfurn. Apts.

2 bdr., \$400 mo., \$150 dep., built-ins, cov. parking. Ref. req. Coronado Apts. 665-0219.

98 Unfurn. Houses

2 bedroom unfurnished for rent. HUD welcome. Austin School district. 669-3319 or 883-4991.

102 Bus. Rent Prop.

OFFICE space for rent, 3 months free rent. 669-6841.

103 Homes For Sale

Twila Fisher Century 21 Pampa Realty 665-3560, 663-1442 669-0007

105 Trailer Parks

TUMBLEWEED Acres, 1st mo. rent free. Cellars, fenced, stor. bldg. avail. 665-0076, 665-2450.

116 Mobile Homes

1988 Palm Harbor 28x58, gas appli., 3 br., 2 ba., fpl., garden tub. I will move home to your location, \$25,000. 806-381-9879 Shannon, 806-342-0440 Weldon.

120 Autos

Quality Sales 1300 N. Hobart 669-0433 Make your next car a Quality Car

121 Trucks

1985 Jeep CJ7, 65,000 mi., hard top & bikini top, \$6,500. 835-2247.

122 Tires & Access.

OGDEN AND SON Expert Electronic wheel balancing. 501 W. Foster, 665-8444.

14n Painting

50 yrs. exp. We paint, dry-wall, texture, comm., residential. Free Estimates. Happy Painters 665-3214

14o Plowing/Yard

TREE/ shrub trimming. Tree feeding. Yard/cleanup. 665-3672.

14p Plumbing/Heat

JACK'S Faucet Shop, 715 W. Foster, 665-7115. Faucets, Plumbing Supplies & Repair Parts.

14q Radio/Tv

RENT TO RENT TO OWN We have tvs, vcrs, camcorders, to suit your needs. Rent by hour, day, week. We do service on most major brand of tvs & vcrs. Call for estimate. Johnson Home Entertainment, 2211 Perryton Pkwy. 665-0504.

14r Tires & Access.

OGDEN AND SON Expert Electronic wheel balancing. 501 W. Foster, 665-8444.

69a Garage Sales

LARGE garage sale! Golf clubs, desks, Little Tikes, refrig., lawn mower, furn., lots of kids stuff. 1049 Cinderella Sat. from 8-3. No early birds please.

95 Furn. Apts.

\$299 MOVE IN 2600 N. Hobart Lakeview Apts 669-7682

96 Unfurn. Apts.

1 bd. apt., 1336 N. Coffee, \$225 mo. + elec. + \$100 dep. 662-3040, 883-2461.

98 Unfurn. Houses

2 Bedroom House New carpet-820 West st. \$250 mo., \$175 dep. 665-6950, 665-6558

102 Bus. Rent Prop.

OFFICE space for rent, 3 months free rent. 669-6841.

103 Homes For Sale

Twila Fisher Century 21 Pampa Realty 665-3560, 663-1442 669-0007

105 Trailer Parks

TUMBLEWEED Acres, 1st mo. rent free. Cellars, fenced, stor. bldg. avail. 665-0076, 665-2450.

116 Mobile Homes

1988 Palm Harbor 28x58, gas appli., 3 br., 2 ba., fpl., garden tub. I will move home to your location, \$25,000. 806-381-9879 Shannon, 806-342-0440 Weldon.

120 Autos

Quality Sales 1300 N. Hobart 669-0433 Make your next car a Quality Car

121 Trucks

1985 Jeep CJ7, 65,000 mi., hard top & bikini top, \$6,500. 835-2247.

122 Tires & Access.

OGDEN AND SON Expert Electronic wheel balancing. 501 W. Foster, 665-8444.

69a Garage Sales

LARGE garage sale! Golf clubs, desks, Little Tikes, refrig., lawn mower, furn., lots of kids stuff. 1049 Cinderella Sat. from 8-3. No early birds please.

95 Furn. Apts.

\$299 MOVE IN 2600 N. Hobart Lakeview Apts 669-7682

96 Unfurn. Apts.

1 bd. apt., 1336 N. Coffee, \$225 mo. + elec. + \$100 dep. 662-3040, 883-2461.

98 Unfurn. Houses

2 Bedroom House New carpet-820 West st. \$250 mo., \$175 dep. 665-6950, 665-6558

END OF MONTH BLOWOUT

FLORAL
CANDLEHOLDER

9⁹⁹
Reg. 20.00



CANDLE
GARDEN

7⁹⁹
Reg. 16.00

•Includes
3 Candles And
A Tray!



SELECT
GROUP OF
CRYSTAL

14⁹⁹

Reg.
20.00-38.00



SELECT GROUP OF
CERAMIC ROOSTERS

14⁹⁹

Reg. 20.00-34.00



SUPER DUPER DOORSTOPPERS

DOC MARTENS

49⁹⁹

Reg. 100.00-110.00



CHENILLE
THROWS

14⁹⁹

•Olive
•Tan
•Cream



THERMAL
HENLEY

14⁹⁹

Reg. 28.00

•Brown
•Red
•Grey
•Blue
•Navy



KITCHEN
TOWELS

99¢



•While Quantities Last!

PRINTED
DENIM SHIRTS

19⁹⁹
Reg. 28.00

LOTS OF
NOVELTY
STYLES



BOXED SHOWER
WRAP &
SLIPPER SET

19⁹⁹
Reg. 30.00



SELECT GROUP
OF ANIMAL
PRINT HANDBAGS

19⁹⁹

Reg. 28.00-38.00

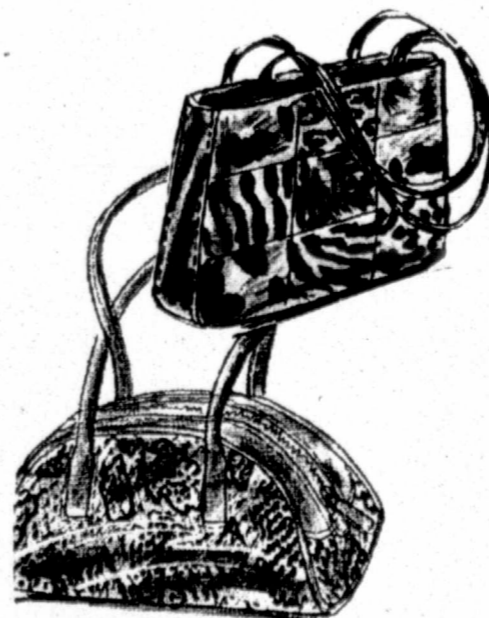

MANY TO CHOOSE FROM

EASY SPIRIT
BOOTS

29⁹⁹

Reg. 58.00-78.00



LOTS TO CHOOSE FROM

DON'T MISS THIS
END OF MONTH
BLOWOUT

DUNLAPS

"Where The Customer Is Always First"

Coronado Center • 669-7417 • Mon.-Fri. 10-6