





Mr. and Mrs. Earl Worley of Canadian were Pampa visitors yesterday.

Classified Advertising Rates Information

All Want Ads are strictly cash and are accepted on the phone with the positive understanding that the account is to be paid when our collector calls. PHONE YOUR WANT AD TO 666 or 667

Our courteous ad-taker will receive your Want Ad, helping you word it. All Ads for "Situation Wanted," "Lost and Found" are cash with order and will not be accepted over telephone.

Out-of-town advertising, cash with order. The Pampa Daily News reserves right to classify all Want Ads under appropriate headings and to revise or withhold from publication any copy deemed objectionable.

Notice of any error must be given in time for correction before second insertion. In case of any error or omission in advertising of any nature The Pampa Daily News shall not be held liable for damages further than the amount received for such advertising.

LOCAL RATE CARD EFFECTIVE NOV. 28, 1931

1 day 25 words, minimum 30c. 2 days 40 words, minimum 60c. 10 per word for each succeeding issue after the first 2 issues.

The Pampa Daily NEWS

For Rent

FOR RENT—Two-room furnished house with garage. Close in. Inquire at Pampa Loan Company, 111 West Foster. 1p-36

FOR RENT—Several nice homes and apartments. John I. Bradley, Phone 672, 207 Combs-Worley Bldg. 6c-4

FOR RENT—Furnished house June 1st to September 1st. 605 North Gray. Phone 772. 4c-40

FOR RENT—Two-room furnished apartment with garage. 318 North Gillespie. 3c-16

FOR RENT—Apartments, furnished and bills paid. Apply 111 North West. 6p-40

FOR RENT—Nice cool bedroom. 405 E. Kingsmill. 3c-37

FOR RENT—Furnished two-room apartment with bath. Bills paid. 608 E. Kingsmill. 3p-37

BOARD AND ROOM—Two vacancies at Mrs. Plank's. 515 N. Frost. Plenty good, plenty cheap. 7c-40

FOR RENT—Two-room furnished apartment, bills paid. 321 East Francis. 3p-36

FOR RENT—Three-room furnished apartment with breakfast room and private bath. Garage. 412 N. Sloan. 6c-39

For Sale or Trade

FOR SALE—Four-room house with bath. \$400.00. John I. Bradley, Phone 672, 207 Combs-Worley Bldg. 1c-36

FOR SALE—Bulk garden seed, field seed and grass seed. Zeb's Feed Store. West end of Foster. 6c-41

FOR SALE—Two-room house 12x24, 30; 5-burner gas stove, \$3; nearly new \$20; gas cook stove, \$3; electric washing machine, \$25; good jersey cow, \$30. All cash. Party leaving town. Apply Watt Lynch, 2 blocks north Hilltop grocery, Berger road. 3dh

FOR SALE—Bulk garden seed, field seed and grass seed. Zeb's Feed Store. West end of Foster. 6c-41

FOR SALE—Cheap, 1928 Buick standard coupe. Five tires good shape. Inquire 719 North Hobart. 3c-37

FOR SALE—Sudan grass seed. Eola Grain Co., Kingsmill, Texas. 6p-40

FOR SALE OR TRADE—For Truck 1928 and 1929 Chevrolet coupes. 737 S. Cuyler. Phone 350. 3p-75

FOR SALE—Baby chicks, 4c to 6c each. Custom hatching 15c per egg or one half of the chicks. Dora's Hatchery, one mile southeast of Pampa. 26p-39

FOR SALE OR TRADE—For business property. Four-room house and lot. Hill Crest Addition. Inquire 531 South Cuyler. 300-14c

FOR SALE—Pepper, cabbage and tomato plants. Cheap. Pampa Florist, 107 Hobart. 25c-37

FOR SALE OR TRADE—Small home, on pavement. Hill Crest addition. Inquire 531 So. Cuyler. 14c

Wanted

WANTED—Dependable single man, age 26, wants work. Farm and dairy experience. Anything considered. Phone 652. 1c-36

WANTED—Let Lancaster, the deaf and dumb man do your papering and painting. His prices are reasonable. Bossey's Cafe, 503 South Cuyler St. 26p-52

PIANOS—We have in this vicinity one slightly used piano, small size; one grand piano for sale cheap rather than return to factory. Write to Collins Piano Co., Greenville, Texas. 4c-37

Lost and Found

LOST—Brown leather purse on highway 69. Finder keep money, return purse and contents to The NEWS. No questions asked. 3c-39

FOR SALE—Baby chicks 5c up. We have 2,000 chicks of different breeds and ages. Call and see them at Cole's Hatchery, 1 1/2 miles So. of Pampa. Phone 9054

UNDER NEW FARM ACT, WALLACE CAN 'TEASE' WHEAT LANDS TO TAKE THEM OUT OF PRODUCTION

(Editor's Note: This is the first of five series explaining powers centered in the secretary of agriculture under the new farm act. It deals with wheat. The other basic commodities covered in the act will be treated in future articles.)

By ROY F. HENDRICKSON, Associated Press Staff Writer. WASHINGTON, May 17 (AP)—More than 2,000,000 farmers grow wheat in the United States. Farm economists say they grow too much of it—more than a billion bushels in 1915—about 800,000,000 bushels in a normal year.

This year 32.2 per cent of the winter wheat area was abandoned, due to bad weather conditions. As a result output may not exceed normal domestic consumption—about 600,000,000 bushels. But a surplus from former years of 330,000,000 bushels is expected to be on hand July 1.

Secretary Wallace, who believes prices for wheat are too low and that production should be reduced, can approach this problem in several ways under the newly enacted farm adjustment act.

Can Tax Millers.

He can lease lands to take them out of production. He can levy processing taxes to be collected from millers who would add the charge to prices of flour and feed, in order to defray leasing costs or expenses involved in any other methods to increase the return to the grower.

Wallace can seek better prices by trade agreements with millers and dealers under which he could enforce agreements to pay minimum prices for wheat and to charge minimum prices for flour.

He can use proceeds from processing taxes to pay the farmer an additional sum for each bushel he markets without requiring any cut in production.

But because Wallace is convinced that reduction of output and higher prices must go hand in hand if the price is to be permanently improved, his approach is expected to center about the use of the voluntary domestic allotment plan.

This plan has been worked out in detail by two men, Prof. M. L. Wilson of Montana State college and W. R. Ronald, Mitchell, South Dakota, newspaper editor.

Can Pay 'Benefits.'

In its detailed form the plan has many ramifications. In essence, it is aimed at rewarding the grower who reduces his output of wheat from former years by paying him a "benefit" on that portion of his crop needed for domestic consumption.

The rest of his crop would be sold at the world price as would all the wheat of farmers who do not participate. The benefit would be paid from the proceeds of processing taxes which would be levied on all wheat used for flour and other products for domestic consumption.

Wallace does not intend to "dictate" the use of this or any other method. He intends that the plan

Plowing Under Eleven Hundred Acres of Wheat

SPUR, May 17 (AP)—Eleven hundred acres of wheat used for pasture the past winter and spring on the Pitchfork ranch, east of Spur, is being plowed under and will be planted to spring crops, Virgil Parr, manager, announced. He said the ranch would have about 3,500 acres of crops this year, principally rye, sudan, black hull kaffir and grain sorghums to be used in taking care of the needs of the big herd.

Nine hundred head of yearling steers were sold recently by Mr. Parr to Krock and Hensley, of Altus, Okla., and 770 yearlings by George Cokerel, a Nebraska shipper and feeder.

The chuck wagon has started out for the annual spring branding. Indications so far are the calf crop will be very good. The cows and their calves came through the winter in good shape.

To Recruit 6,000 More From Texas For Forest Camps

SAN ANTONIO, May 17 (AP)—Six thousand tree army recruits are to be sent to Camp Bullis before June 7, it was learned at Fort Sam Houston today.

Orders were issued cutting the annual maneuvers now going on at Camp Bullis and sending the second division troops back to San Antonio. The 6,000 tree army recruits are to come from all parts of Texas south of Waco.

Over 500 tree army recruits are now at Camp Bullis, but most of these will have been sent to conservation camps by the time the new recruits arrive.

With 6,000 men recruited for Camp Bullis it will be one of the largest civilian conservation camps in the nation. It is understood that fifty per cent of the regular army personnel here will be thrown into the training program of the army.

employed for wheat shall be worked out by representatives of processors, growers, handlers, and others and to be a plan on which a majority of interests will agree.

A formal commodity meeting at which this plan will be analyzed will be held in a few weeks. While he is uncertain that any plan can be put into effect dealing with wheat planted this spring, Wallace hopes to have a method adopted in time to apply to the winter wheat crop sown in August and September for harvest next year.

THIS CURIOUS WORLD



DURING THE CIVIL WAR, GENERAL DODGE HAD SAM DAVIS EXECUTED AS A CONFEDERATE SPY. WHEN THE WAR ENDED, DODGE CONTRIBUTED LIBERALLY TOWARD A STATUE OF DAVIS, ERRECTED AT NASHVILLE, TENN.

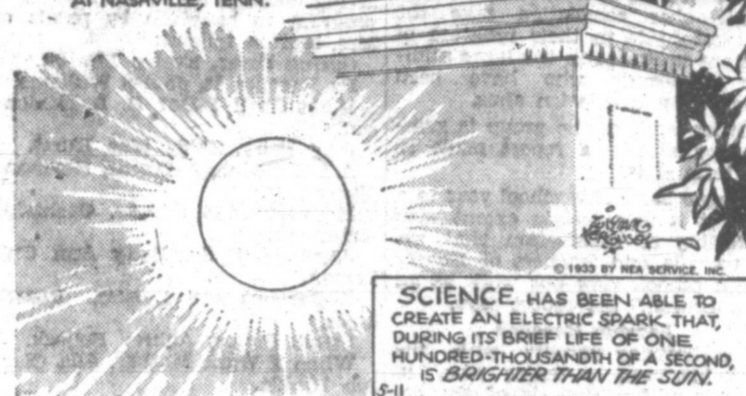

SCIENCE HAS BEEN ABLE TO CREATE AN ELECTRIC SPARK THAT, DURING ITS BRIEF LIFE OF ONE HUNDRED-THOUSANDTH OF A SECOND, IS BRIGHTER THAN THE SUN.

THE BODY OF A DRY WATER BEETLE REPELS WATER. IN THE SAME MANNER AS THAT OF A DUCK, AND THE INSECT IS UNABLE TO PENETRATE THE SURFACE. THE BEETLE SOMETIMES MAKES FLIGHTS IN THE AIR, AND IN THIS WAY BECOMES THOROUGHLY DRIED. ON LANDING IN THE WATER, HOWEVER, THE MOMENTUM IS SUFFICIENT TO CARRY THE DRY, GLOSSY BODY THROUGH THE SURFACE FILM, AND THEN THE BEETLE CAN SWIM AND DIVE WITHOUT DIFFICULTY.

Contestants Are Asking Friends To Help in Campaign

Candidates seeking THE NEWS' free trip to the Chicago world's fair with all expenses paid should remember that a good lead piled up in the coming weeks will be a great comfort in the closing weeks of hard work.

Now is the time to trade with merchants giving the world's fair tickets. Now is the time to muster the support of friends and ask them to trade with cooperating merchants and to always ask for the world's fair "money."

Interest in the contest is growing daily as more cooperators are enlisted by the candidates, hence it will be necessary to work all the harder to keep abreast. The con-

Garbo's Back—A Queen's Return? Well, Others Are Near-The Throne

By ROBBIN COONS

HOLLYWOOD—A not-so-silent Garbo is back in a land of celluloid that acclaimed her its queen not so long ago.

But the old place has changed. Queen of all she surveyed when she left eight months ago, Greta comes back to a town in which many things have been happening. Many of these events have had no effect upon her personally, because she was among the missing during all the excitement.

What she would have said had she, like other stars, been asked to contribute half her earnings to her studio, or exactly what form her famous-silence would have taken, must remain one of the innumerable Garbo mysteries.

It's a Long Time Affecting her more personally, now that she is back, is the fact that cinematically speaking, eight months is a long, long time to be away.

During that time the lot that Garbo ruled has nurtured a new pet in the person of Helen Hayes, whose films have been successful and who does not "tank" she go home" at regular intervals.

And other lots have not been idle in unearthing new talent for a bid at the Garbo crown, these including such actresses as Dorothea Wieck and Katherine Hepburn.

None of these considerations, however, is sufficient to impair the avid interest that seems to attend the legend known as Garbo. Her movements, well publicized despite or because of her efforts to go incognito, have been about as usual since she returned to Hollywood.

That is to say, she disappeared from view. She was not to be found with the friends who met her in San Diego. She was not at the studio—how should her studio know where she was? Her manager? Now that gives rise to a question: Did he teach Garbo to be elusive, or did Garbo teach him?

Will It Last? Garbo talked in San Diego when she stepped off the ship, and there was at once the conjecture that the long silence was broken for good and all.

It may be true, but Hollywood will have to be shown.

BAY 'TARZAN' DIES

HOUSTON (AP)—George Ewing, 10, tried to imitate Tarzan, his storybook hero. He climbed high into a tree and shouted to a friend. "Watch this." He gave a wild cry and leaped from one limb toward another. The distance was too great. He plunged to the sidewalk and was fatally injured.

Mrs. W. B. Hamilton was taken to her home from Worley hospital last night following a serious operation.

Mrs. Frank Estup was to leave Worley hospital this morning.

Little Billie McArthur was able to leave Worley hospital this morning.

ANSWERS

to today's THREE GUESSES

INCOLN, GARFIELD and McKINLEY are America's married presidents. The BATTLE OF NEW ORLEANS was fought after peace had been declared because the news of the treaty had not yet been received on this side of the Atlantic. The quotation is by WILLIAM WORDSWORTH.

Dalhart Breeders Register 1,800 Hereford Cattle

DALHART, May 17 (AP)—Coon and Culbertson, Dalhart Hereford breeders, this year will set a new high mark in Hereford registrations, announces W. O. (Bill) Culbertson. The number this year will run from 1,600 to 1,800, he said. Last year it was around 1,300.

For years these breeders either topped or were near that position in Hereford registrations for the world, says the American Hereford Journal. Most of the time it has been at the top.

BANKING BILL APPROVED

WASHINGTON, May 16 (AP)—The house banking committee today amended and then approved the Glass-Steagall bank reform bill, one of whose purposes is to separate speculation and banking.

Fred L. Vance of Dallas was a Pampa visitor Tuesday.



KC BAKING POWDER SAME PRICE today AS 42 YEARS AGO 25 ounces for 25¢ ECONOMICAL AND EFFICIENT Use only half as much as is required of some others

MILLIONS OF POUNDS USED BY OUR GOVERNMENT

Automobile Loans

Short and Long Terms REFINANCING Small and Large M. P. DOWNS 504 Combs-Worley Bldg. Phone 336

SEEDS

All kinds of field seeds, grass seeds and clover. Complete line of Merit Mixed Feeds, also everything you need for home mixed mashes.

Zeb's Feed Store End of West Foster Ave Phone 491

Panamas Remodeled to Look Like New! Our Work ABSOLUTELY GUARANTEED Look at our work before you have your hat cleaned. TOM The HATTER

For Chesterfields to Satisfy

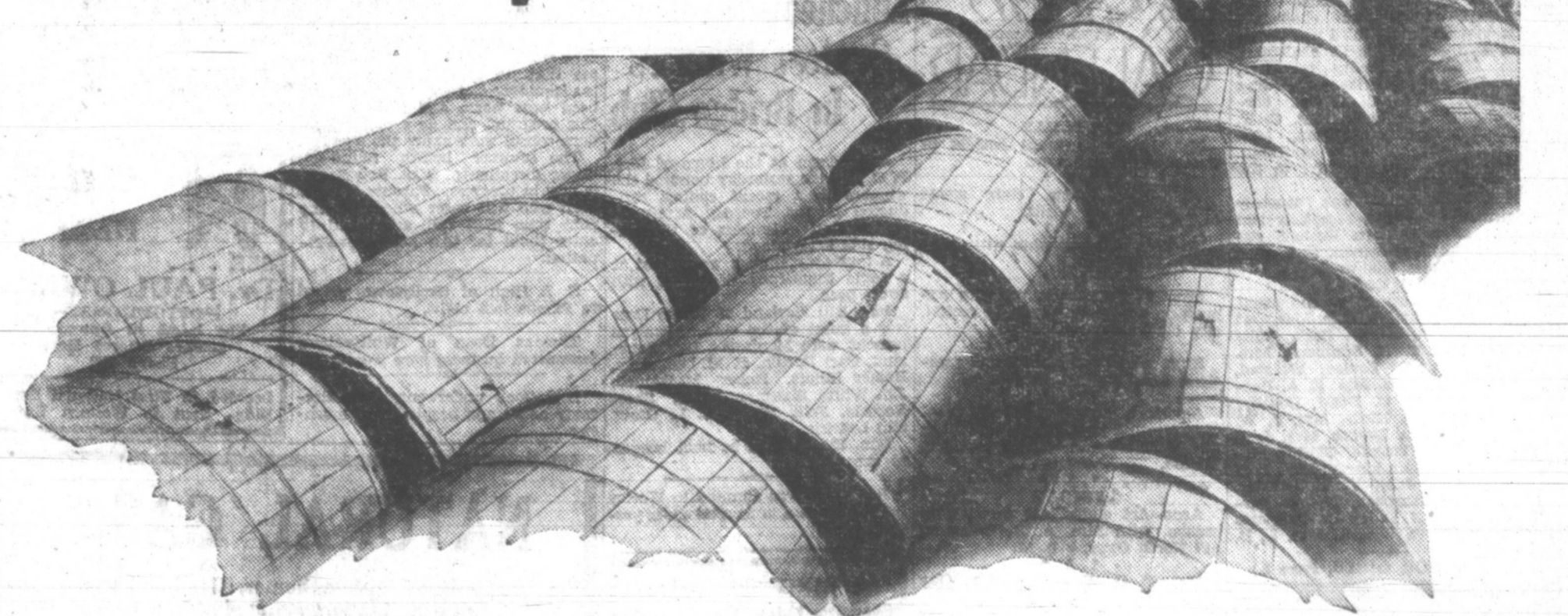

It takes barrels of money

put away for 30 months



THEY ARE MILD and yet they Satisfy

Four miles of warehouses are used to store our tobaccos. The crops now in storage are worth about \$70,000,000 . . . most of it for Chesterfield Cigarettes.

The Domestic kinds are packed away in wooden hogsheads that weigh 1,000 pounds and stand as high as a man's head.

Like fine wine, tobacco improves with age. So after our buyers select, from the various markets, the right kind of tobacco for Chesterfield, we put it away for 30 months or more to become mellow and sweet.

This ageing process is expensive, but there is no short-cut to make tobaccos milder—to make them taste better. It just takes money and time to make Chesterfields.

Who Is He?

HORIZONTAL Answer to Previous Puzzle 1 Guaranty. 7 The fore parts of human chests. 13 Death notice. 14 Pope's veil. 16 Tumultuous disturbance of public peace. 17 Ancient. 18 To asseverate. 19 Small shield. 21 Actions. 22 To scatter. 24 Destruction. 26 Inlet. 27 Native metal. 28 Northwest. 31 Southeast. 32 Toward. 33 Exclamation of surprise. 35 Doctor (abbr.) of property. 36 God of war. 38 Accomplishes. 40 Pear-shaped instrument. 42 Pertaining to the sense of

11 A flogging. 12 Plaster of. 15 Supped. 18 Sacred song. 19 Pronoun. 22 To perish. 25 Form of "be." 29 Storeroom. 32 What department does the man in the picture nerve? 34 Goddess of youth. 35 Drone bee. 36 Pervers. 37 Suture. 38 What is owed by one. 39 Slants. 41 Hooked fork. 42 Dyeing machine. 44 To stupify. 45 Neither. 46 Master. 48 Couple. 50 Rootstock of the fern. 51 To secure. 54 You and I. 55 Type measure.



J. L. NANCE GROCERY AND MARKET 900 EAST FRANCIS . . . . . PHONE 30 Complete line of staple and fancy groceries, fresh fruits and vegetables at all times. Fresh and cured meats. Prices in line. —WE DELIVER—



**Magnolia Summer Service Is Ready**

DALLAS, May 17.—Anticipating the early arrival of hot weather, 12,000 service stations and dealers of the Magnolia Petroleum company are inaugurating "Summer-ize" service for motorists. E. P. Angus, vice-president and manager of sales, revealed today.

"Summer-ize," a coined word originated by Magnolia, describes a unique service designed to prepare automobiles for economical and free operation under the higher temperature of summer.

Motor vehicle manufacturers have long realized the need for a "spring housecleaning" for the car and a change in the grade of lubricants with each change in the season," Mr. Angus said.

Mr. Angus said, "But it remained for Magnolia to systematize this essential service and to popularize it under the name of 'Summer-ize.' This spring Magnolia 'Summer-ize' service is in greater demand than ever before as increasing numbers of car owners learn that it is cheaper to protect their autos against hot weather trouble than to pay expensive repair bills later."

Mr. and Mrs. F. D. Harvey and Jane spent Sunday evening in Pampa.

Attendance at the Skellytown Sunday school was boosted to 248 Sunday. Officials hope to reach that figure again Sunday.

Mrs. Guy Harris and children of near Pampa were in Skellytown a short time one day last week.

**ORDINANCE NO. 152 AN ORDINANCE PROVIDING FOR THE LICENSING OF JUNK DEALERS AND SECOND HAND DEALERS; PRESCRIBING THE DUTIES OF SUCH DEALERS, AS DEFINED THEREIN; PROVIDING A PENALTY AND DECLARING AN EMERGENCY. BE IT ORDAINED BY THE CITY OF PAMPA, TEXAS:**

SECTION I: As used in this ordinance the term "person" shall mean and include individuals, partnerships, associations of persons, or corporations, however formed.

The word "junk or second hand goods or merchandise" shall mean and include pipe of all kind and character, second hand oil field machinery and parts thereof, scrap iron and other metals and their alloys, parts of machinery, parts of automobiles, parts of motorcycles and bicycles, automobile accessories, second hand tires and batteries, second hand mechanical tools, fire arms, chains, rubber hose and belt.

The words "junk dealer or second hand dealer" shall mean and include any person engaged in buying, bartering, for exchanging, or otherwise acquiring, or selling, or otherwise disposing of junk or second hand goods or merchandise.

either as a business, or as a mere occasional dealer in junk, or second hand goods or merchandise.

The term "second hand" shall mean and include articles which have been before sold and used, either one or several times. The term "parts" shall mean and include separate pieces of an article or a machine as distinguished from the whole article or machine.

SECTION II: It shall be the duty of every person, whether he be acting for himself or be the agent or employee of some other person, who shall buy or exchange, or otherwise obtain any junk or second hand goods or merchandise to obtain from the vendor or person from whom such junk, second hand goods, or merchandise are obtained his or her name, sex, age, color, and place of residence, including the house or street number of same. It shall likewise be the duty of such person, if said junk, second hand goods, or merchandise are hauled to the place of business of such person in vehicle, to obtain the license number of said vehicle.

SECTION III: It shall be the duty of every person who is engaged in the business of junk dealer or second hand dealer in the City of Pampa to provide and keep a well bound book in which shall be well and carefully entered the information obtained under the requirements of the foregoing section of this ordinance, together with a sufficient description of all junk, second hand goods, or merchandise so bought or otherwise obtained to identify same, giving the date and hour when same was obtained and the price paid therefor. Such book entries shall be made forthwith on the acquisition of such junk, second hand goods, or merchandise and shall be made legibly and in ink and shall not be obliterated, changed or erased, and said book shall be subject to inspection by any officer of the City of Pampa during reasonable business hours.

It shall be unlawful for any person to enter knowingly false information in said book concerning any transaction in connection with the purchase or acquisition of such junk, second hand goods, or merchandise.

SECTION IV: It shall be the duty of any person who shall buy or otherwise acquire any junk, second hand goods, or merchandise to keep safely each lot or the purchase of same for a full two days, next succeeding the hour same is acquired, and shall not sell or otherwise dispose of said lot or purchase during said two days, and upon the demand of any policeman or other officer of the City of Pampa, to exhibit to him any and all articles of junk, second hand goods, or merchandise so acquired within the said period forthwith on demand.

SECTION V: No junk dealer or second hand dealer, or any employee or agent of such dealers, shall purchase or receive for any purpose in the course of his or his principal's business any junk, second hand goods, or merchandise from any person under the age of eighteen years, without written authority from the parent or guardian of such person.

SECTION VI: No person shall engage in the business of junk dealer or second hand dealer in the City of Pampa, unless and until he shall have secured an annual license therefor, which license may be procured by complying with the following provisions:

The applicant for license shall make written application therefor to the City Manager of said city, which said application shall contain the name, location and kind of business in which the applicant is engaged or desires to engage. In case a firm or corporation shall make such application, it shall show the names of the individual members of the firm or partnership, and if a corporation, it shall show the names and residences of the officers thereof.

Said application shall also contain the following words: "The license hereby applied for shall be subject to all the provisions and regulations of the ordinances of the City of Pampa relating to junk dealers and second hand dealers."

The applicant shall pay to the City Manager, in advance, an annual license fee of \$1.00.

Said application shall be signed and sworn to by the party applying for the license. The City Manager of said city may issue such license when the applicant applying therefor has complied with the requirements hereof. Said City Manager may, however, if he be in doubt as to whether such license should be granted, submit any application to the City Commission of said city, and the said commission shall after such reasonable investigation as it may desire to make, approve or disapprove the same. If said application is approved by the City Commission the City Manager shall issue a license thereupon; if said application be disapproved by the City Commission the City Manager shall not issue a license thereupon unless directed to do so by said City Commission.

Each license issued by the City Manager as herein provided shall extend for a period of one year from the time of its issuance and shall be renewed annually by such dealer.

SECTION VII: The provisions of this ordinance shall not be applicable to pawn brokers, as that term is defined in the laws of the State of Texas; nor to the purchase or other acquisition of junk, second hand goods, or merchandise from a dealer who has a regularly established place of business.

SECTION VIII: The City Commission of said city may forfeit the license of any person, granted under the provisions of this ordinance, for violation of any of the provisions of this ordinance, after giving at least three days written notice to such licensee, which notice shall state the time and place of a hearing on said revocation, and after licensee has been given an

mentioned in said notice.

SECTION X: EMERGENCY: It appearing that the City of Pampa is now without a proper ordinance covering the provisions herein set forth, and it further appearing that the public welfare demands that this ordinance be immediately effective, an emergency is hereby declared, and the rules prescribing three separate readings of an ordinance are hereby suspended, and this ordinance shall be in full force and effect on and after its passage and publication as prescribed by law.

PASSED and APPROVED this

the 8 day of May, 1933.

W. A. BRATTON, Mayor.

ATTEST: J. H. BLYTHE, City Secretary.

May 10-17.

**NATIONAL COTTON WEEK SALE**

**COLONIAL PRINTS!**

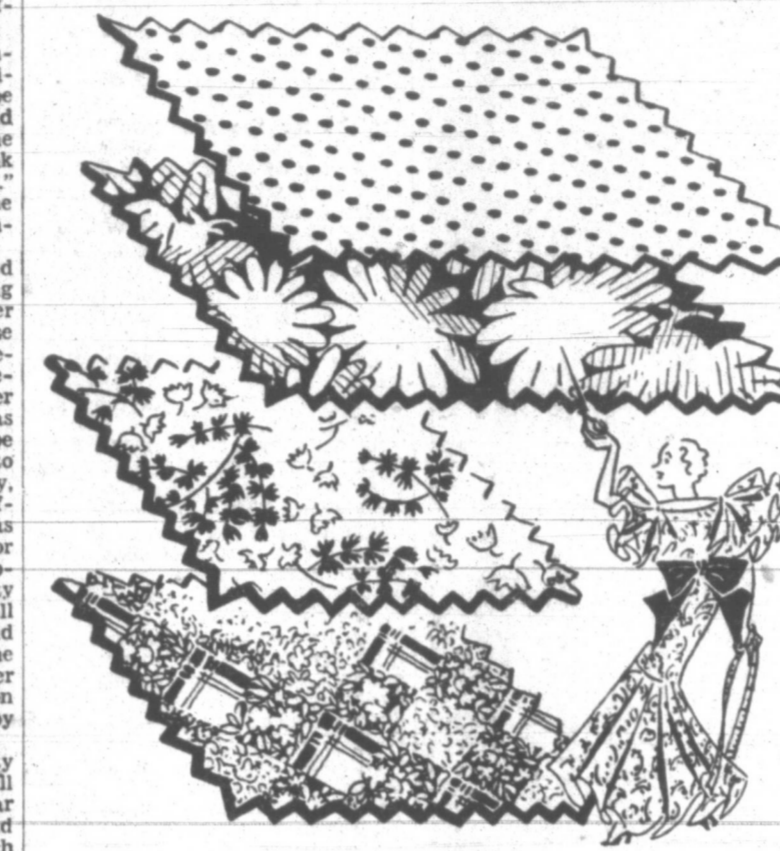

They had to be beautiful prints that would stand lots of wear—for this great event! Here they are! Fresh! New! Smart! Florals, geometrics, plaids, stripes, dots. Fast colors and washable. 36 inches wide. Think of the new frocks you can have for very little.

**9¢** Yd.

Close weave - 68x72 threads to the square inch.

**VOILES - BATISTES 15c yd.** Stunning prints—Pepperell quality. Much finer than the price would indicate. Voiles 39 in., batistes 36 in.

**LONGWEAR SHEETS 69c ea.** A new low price! 81x99 inches. No filling, smooth finish. Bleached. Cases, 42 x 36 inches, 17c.

**Celebrating Thursday-Friday and Saturday**

**TUB FAST DRESSES**  
In beautiful, crispy Organdies and starched laces. Party and sport styles, plenty of whites, pastel shades and plaids. Celebration Price—  
**\$5.98**

**The Much Sought LINEN DRESSES**  
With little contrasting jackets, pique dresses and jackets. Celebration Price—  
**\$5.98**

**HATS & TURBANS**  
Pique, linen, mesh and a number of other fabrics. Mostly white.  
**79c \$1.98 \$2.98**

**SUEDE GLOVES**  
Plain washable suedes, dainty mesh, all with attractive cuff sand trims.  
**69c AND \$1.00**

**ON OUR BALCONY**

**LADIES' WASH DRESSES**  
Many styles, colors and fabrics in ladies' Wash Dresses. Sizes 14 to 48. Our regular \$1.19 and \$1.49 dresses, celebration price Thursday, Friday and Saturday,  
**98c**

**CHILDREN'S DRESSES**  
Airy little dresses, Louise Alcott's, sizes 2 to 14.  
**59c AND 89c**

**CHILDREN'S HATS**  
All of our children's hats, except hand made hair hats, Celebration Price—  
**59c**

**THURSDAY MORNING, 8 TO 11 O'CLOCK SPECIAL ON LADIES' HATS**  
Beautiful piques, felts and straws, any \$5.00 hat in the house... these hours only, choice—  
**\$2.98**

**CELEBRATE WITH US THURSDAY, FRIDAY AND SATURDAY!**

**MITCHELL'S**

"APPAREL FOR WOMEN"

**"B" Battery \$1.14**  
For sets up to 5 tubes. Peppy, first quality. 45-volt. Meets U. S. specifications!

**Spark Plugs 44c**  
each in sets of 4 or more  
Buy a SET of Riverside 60 cylinders spark alike.

**Radio Tubes 48c**  
Type 201A None better for tone, distance, volume. Guaranteed for 1 yr. Licensed by R. C. A.

**Auto Greases 18c**  
For high pressure Gr. Lb. can. Cup Grease lb. 15c; Transm. Grease, 10 lbs. 98c

**Ball Glove \$1.69**  
Full size. Genuine leather glove. Rawhide lacing at heel. Suede lining.

**Seat Cover 65c**  
Save 33% by buying Ward's summer fiber fabric that won't slip, crease, scratch, stick.

**Slate Roofing \$1.95**  
Waterproof—it stays tight for years. Resists rain & fire. In colors. Costs less at Ward's.

**Riverside Oil 15c**  
Quart in your own container  
From Bradford crude. It is 25c - 30c quality.

**Barn Paint \$1.19**  
A fine ground paint made like house paint. 1 gal. puts 2 coats on 300 sq. ft.

**Fiber Cushion 65c**  
Save 33% by buying Ward's summer fiber fabric. Wedge shape makes ideal back rest.

**Clean Fire .22's 18c**  
Heavy jacket quality. Copper coated. Non corrosive priming. Accurate.

**Brake Lining 25c**  
Per Foot  
SAME Flexible Moulded lining used on new cars and you save 1/2 at Ward's.

**Electric Fan \$1.98**  
Costs \$2.00 less than last year! Oscillating, 9-in. Green finish. Cadmium guard.

**Wax Your Car 29c**  
Save 33 percent and do as well a job as you have ever seen. Ward's Auto Cleaner 29c.

**Elect. Iron \$1.00**  
(less cord)  
Usual \$1.29 value. 6-lb. Polished nickel. Cool, non-strain handle.

**Hot-Cold Jug 79c**  
Keeps 1/2 gallon food or liquid hot 24 hours, cold 48 hours. It's cork insulated. Steel case.

**Yes Sir! These Shoes Wear! They Fit! They Cost Less!**

**\$1.98**

Champions for quality, leather, comfort and price! Moccasin toe, tan and smoke calf blucher; black and white calf grain leather oxford or dress oxford in black calf grain with creased toe. All have the famous Goodyear welt construction.

**A Million Men Can't Be Wrong A Million Men Are Wearing Pioneer Overalls and Jackets**

Ward's bought a million... to save YOU your hard-earned wages! Heavy, mill-brunk denims. Triple stitched seams. Oversized for comfort. Your toughest job holds no terror for them. High or low back styles.

**69c** Each

**Many Ask From 49c to 59c Wide-ruffled Marquisette Curtains 39c** Pair  
Look! New, wide-ruffled curtains of sheer marquisette! At a big saving on each pair! Frisilla and Criss-cross styles—in ecru or cream. Side, 30-in. wide.

**All Guaranteed Tubfast! House Dresses And Look at the Low Price 77c**  
Ward's Bureau of Standards tested them... Pique or organdy on smart new checks, plaids and prints! For street or bungalow.

**For National Cotton Week! Hope Muslin 8c yd.**  
10 yards for 75c  
The Famous make. Blue-white bleached like you find only in higher priced cotton. Washes perfectly. 36 inches wide.

**For National Cotton Week! Our Regular Quality Bath Towels 13c**  
4 for 45c! They're Cannon Quality! Size 22x44. Heavy double thread for absorbency. In white and fast color borders.

# CHAMPIONS PLAY AGAINST EACH OTHER TODAY IN WOMEN'S GOLF TOURNEY

## ALL FAVORITES SURVIVE FIRST ROUND GAMES

### NEAR PAR GOLF SHOT BY COMPETITORS AT GALVESTON

By BILL PARKER  
Associated Press Sports Writer  
GALVESTON, May 17 (AP)—Mrs. Dan Chandler, defending champion, against Mrs. R. E. Winger, former Fort Worth champion, were the top match today in the second round competition of the annual Women's Texas Golf association state tournament.

Second in importance was the upper bracket match between the long driving Miss Anielia Gorceyca, Fort Worth champion, and the accurate hitting Miss Hilda Urbanke, Austin champion. Although she had never held the state championship, critics ranked Miss Gorceyca on a par with Mrs. Chandler. The Fort Worth champion was medalist with 40-36-76.

Miss Betty Jameson, 14-year-old girl who last year won the Texas municipal championship and now is playing as a member of the Dallas Lakewood Country club, faced the veteran star, Mrs. Will E. Looney, in a lower bracket match that favored Miss Jameson by a thread.

Near par golf was turned in by surviving favorites yesterday over the par 38-37-75 course. The finest round was that of Mrs. R. R. Fisk of Wichita Falls who scored a 39-40-79 to eliminate Mrs. George Thompson of Fort Worth, 2 and 1. Mrs. Fish was favored to take Mrs. M. M. Van Wormer of Beaumont today, although Mrs. Van Wormer shot the golf yesterday to eliminate Mrs. Jedd Rose of San Antonio, 4 and 2.

### New System of Course Rating Being Devised

NEW YORK, May 17 (AP)—A more flexible system of course rating to replace the par which is fixed arbitrarily by the length of each hole is being devised by the handicapper golfers association of America.

Under the new system, announced by Max P. Marston of Philadelphia, association president, these seven points would be considered in deciding mathematical perfection for any given hole:

- 1—Playing distance of the hole, not the yardage on the scorecard;
- 2—Topography of the course;
- 3—Average condition of the greens;
- 4—Any decided slope in the greens;
- 5—Relative width of the fairways;
- 6—Direction and strength of prevailing wind;
- 7—Character, location and quantity of traps, bunkers, and natural hazards.

With these factors considered the standard score for any hole then would be figured on the basis of a 200-220 yard drive, 175-190 yard mid-iron shot and others in proportion, plus two putts. Each hole then would be further classified as easy, fair, standard, good or hard.

O. R. Jeter was dismissed from Pampa hospital this morning.

B. J. Aylesworth of Chickasha, Okla., was a Pampa visitor yesterday.

H. B. Brook of Midland is visiting in Pampa for a few days.

J. G. Busch of Berger was a Pampa visitor today.

C. A. Roland of Kansas City is here on business.

## STANDINGS TODAY

**NATIONAL LEAGUE Results Yesterday**

New York 4, Chicago 1.  
Philadelphia 4, Pittsburgh 8.  
Boston 6, Cincinnati 3.  
Brooklyn 6, St. Louis 5.

**Today's Standing**

W.	L.	Pct.
Pittsburgh	17	8 .680
New York	16	8 .667
Cincinnati	13	12 .520
St. Louis	14	11 .519
Chicago	13	14 .481
Boston	13	16 .448
Philadelphia	8	19 .296

**Where They Play Today**  
Philadelphia at Pittsburgh.  
Boston at Cincinnati.  
New York at Chicago.  
Brooklyn at St. Louis.

**AMERICAN LEAGUE Results Yesterday**

Detroit at New York, rain.  
Chicago at Philadelphia, rain.  
St. Louis 3, Boston 2; 11 innings.  
Cleveland 10, Washington 11; 12 innings.

**Today's Standing**

W.	L.	Pct.
New York	15	9 .625
Cleveland	17	11 .607
Washington	17	11 .607
Chicago	14	11 .560
Philadelphia	11	13 .458
Detroit	10	14 .417
St. Louis	11	17 .292
Boston	11	17 .292

**Where They Play Today**  
Detroit at New York.  
St. Louis at Boston.  
Chicago at Philadelphia.  
Cleveland at Washington.

**TEXAS LEAGUE Results Yesterday**

Houston 1, Oklahoma City 2.  
Galveston 1, Tulsa 8.  
Beaumont 7, Dallas 5.  
San Antonio 14, Fort Worth 11.

**Today's Standing**

W.	L.	Pct.
Houston	22	12 .647
Galveston	22	14 .611
San Antonio	19	16 .543
Tulsa	17	14 .548
Beaumont	16	16 .500
Dallas	16	18 .471
Fort Worth	13	19 .394
Oklahoma City	10	25 .286

**Where They Play Today**  
San Antonio at Dallas (night).  
Beaumont at Fort Worth (night).  
Galveston at Okla. City (night).  
Houston at Tulsa (night).

**AMERICAN ASSOCIATION**

Minneapolis 12, at Kansas City 5.  
St. Paul, at Milwaukee 6.  
Indianapolis 6, at Toledo 5.  
Louisville 3, at Columbus 4.

**SOUTHERN ASSOCIATION**

Atlanta 8-3, Memphis 5-2.  
New Orleans 5, Nashville 10.  
Birmingham 3, Chattanooga 6.  
Little Rock 6, Knoxville 5.

**PACIFIC COAST LEAGUE**

Missions 8, Los Angeles 6.  
Hollywood 2, San Francisco 3.  
Seattle 11, Oakland 5.  
Portland at Sacramento, night.

**FACES NEW TERM**  
WASHINGTON, May 17 (AP)—Gaston B. Means, already under sentence of 15 years, today faced an additional 20-year imprisonment and \$10,000 fine. With Norman T. Whitaker, "The Fox," Means was convicted yesterday by a District of Columbia supreme court jury of conspiring to defraud Mrs. Evalyn Walsh McLean of \$35,000 in a ransom hoax involving the kidnaped baby of Col. Charles A. Lindbergh.

C. F. Scudder of Amarillo transacted business here yesterday.

## SINKING 'EM WITH A SARAZEN



HERE is Walter Hagen, one of the game's master putters, illustrating the "flat" stroke. The club head stays close to the ground, preventing "cutting" the ball and lessens the chances of falling short of the cup.

## GOLF COURSE IS IMPROVED

**Greens Re-sanded and Fairways Dragged to Remove Humps and Hard Places.**

Work of placing the Country club fairways and greens in perfect condition is progressing rapidly under the personal supervision of President Lynn Boyd. New sand has been placed on some of the greens or added to some that did not need a new coat.

The sand and oil was mixed in a cement mixing machine and then spread over the calcine base which was laid and tamped and then had oil poured on it and worked in with a railroad tie. The sand was of special texture, just rough enough to give an even putting surface. There are no lumps because of the thorough mixing in the machine. The work on the greens was completed yesterday afternoon. From two to eight yards of sand was placed on the greens.

Another rain is all that is needed to place the fairways in excellent condition. They are now being dragged with a specially constructed wire drag. The drag is made of barbed wire with heavy cross pieces. Dragged with the flight of the ball, it cuts down all the humps and hard places on the ground and leaves a flat surface which gives an even bounce and long roll. Players praised the fairways that have already been worked and the greens.

The tee boxes will be leveled when the other work is completed. Ten men are at work on the course now.

A site has been selected for a club house which may be erected next year. Its construction will depend upon the patronage of the course this summer. President Boyd and other officers of the club are optimistic about the club house.

## NEW FIGHTERS FEATURE CARD THIS EVENING

### REED TO BOX GUTHRIE IN SEMI-FINAL BATTLE

Several new men will appear in the big 16-round main event tonight for the American Legion's weekly boxing show. There will be a number of oldtimers on the card also, boys who have been seen in action here before.

The 16-round main event will be between two well known boxers when K. O. Kitchens of Fort Worth, meets Chet Atkins of Woodward, Okla., at 138 pounds. Both are the leather-slinging type and fans are looking for plenty of action. Kitchens has been coming to the front recently and Atkins has been near the top for a long time.

The semi-final will find Bobby "Kid" Reed, Wichita Falls sensation, up against Floyd Guthrie of Woodward. Both youngsters will weigh 118 pounds. Reed will be making his first appearance here but he comes with a lot of good battles behind him. Guthrie is one of the steady class that is hardest to beat when the going gets rough.

Young O'Farrell of Wichita Falls, brother of Frankie Farrell, will meet Gerald Berry of Woodward in a four-round special event. Farrell reports that his kid brother has been going strong and he will meet a tough hombre in Berry.

Dick O'Neal of Oklahoma City, a newcomer to the ring but one that packs dynamite in either hand, will meet Kid Stamper of Macon, Ga., in four rounds. O'Neal has been working out here and fans are all pepped up about his work. He weighs 157 pounds.

## Bucky Harris Sees Close League Race

NEW YORK, May 17 (AP)—Stanley (Bucky) Harris, young manager of the Detroit Tigers, still thinks the New York Yankees are the club to four local boys, Claude Cash and Earl Weddle, both 150 pounders, and John Crout and Virgil Scott, two 140-pounders, will open the card at 8:30 o'clock with two four round bouts.

beat for the American league pennant even though he's convinced the champions are by no means as formidable as they were a year ago.

On the basis of the first month's results, Harris figures on a much closer race all the way with the Washington Senators, Philadelphia Athletics, Cleveland Indians, and Chicago White Sox, all good, tough clubs, and the Boston Red Sox a much improved outfit through its numerous player deals.

"As for the Tigers," he said, "we're seventh in hitting and eighth in

**NEW ORLEANS COTTON**  
NEW ORLEANS, May 17 (AP)—Cotton had a steady but quiet opening. First trades showed no change on near months and 3 points down on December. The market eased

slightly after the start on a little hedge-selling, July dropping to 8.59, October to 8.83, and December to 8.97, or 1 to 3 points under yesterday's close.

As only three members of Gustaf post, No. 9, G. A. R. of McMinville, Ore., are still alive it has been disbanded.

Mr. and Mrs. J. C. Jarvis spent Saturday visiting in Pampa.

## HERE'S YOUR NEW DEAL! YOU CAN BUY A CAR AT YOUR OWN PRICE!

Visit our Lot now! . . . Look the cars over and buy one at what you want to pay!

Sealed bids will be accepted until 5 p. m. Saturday on a car. The highest bidder buys the car regardless of the amount bid.

WE HAVE MANY USED CARS FOR YOUR SELECTION . . . BUT COME EARLY!

**SOME SPECIAL BARGAINS**

1930 Ford Coach	\$135.00
1931 Chevrolet Coupe	\$265.00
1929 Chevrolet Coach	\$100.00
1929 Ford Truck	\$ 90.00
1930 Chevrolet Coupe	\$185.00
1930 Chevrolet Sedan	\$210.00

MANY OTHERS TO CHOOSE FROM—ALL PRICES

**Culberson-Smalling Chevrolet Co.,**  
Incorporated  
North Ballard at Francis

## OUR 4TH BIRTHDAY SALE

WE ARE 4 YEARS OLD IN PAMPA THIS MONTH  
And are going to give to every citizen of this county a Birthday Present, worth your while. . . During this great Sale all prices will be greatly reduced and remember no matter what you buy you get a Birthday present.

## HOUSECLEANING?



**Why not new shades?**

Housecleaning time is an ideal time to consider re-shading. Look at your present shades carefully. Are they worn? Faded? Frayed? Ruffled? Do they add to the beauty of your home as they should? If not, let us tell you how little it costs to completely re-shade your home with smart, new Brenlin Shades. The effect they have on both the inside and outside of your house is surprising. But even more surprising is the length of time they last!

**BRENLIN WINDOW SHADE COMPANY**  
Chose Us To Represent Them Exclusively

Soft, lovely high-lighted effects add richly to the beauty of our 1933 rugs. Everybody admires them. . . You'll say, too, that our high-lighted Axminsters from Mohawk are the finest you have seen. And they are fine values. . . More for your rug dollar than you have found for years. They are soft, resilient, long-wearing—because they are woven by masters.

—GET THAT RUG YOU HAVE WANTED SO LONG  
**PRICED FROM \$18.45 to \$67.50** Size 9 x 12

**PAMPA FURNITURE COMPANY**  
120 W. FOSTER F. M. FOSTER, Mgr. PHONE 105

## HIGH - LIGHTED RUGS

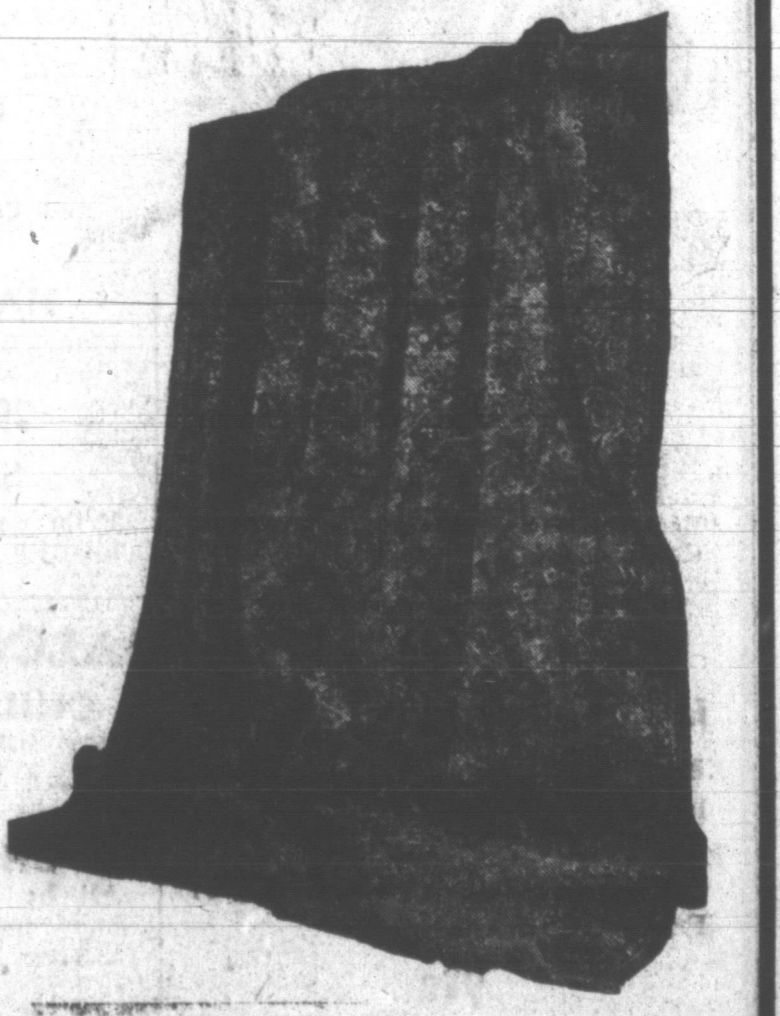

We have a limited number of **98c**  
27 x 48, regular \$1.95 Values

**AMERICAN LEGION'S WEEKLY**

# BOXING SHOW

**PLA-MOR AUDITORIUM, TONIGHT - - - 8:30**

**MAIN EVENT—10 ROUNDS**

## K. O. Kitchens vs. Chet Atkins

Ft. Worth -- 139 Lbs. Woodward, Okla. -- 138 Lbs.

**SEMI-FINAL—6 ROUNDS**

**FLOYD GUTHRIE vs BOBBY 'Kid' REED**  
Woodward, Okla.—118 Lbs. Wichita Falls—118 Lbs.

<b>4 ROUNDS</b> Young O'Farrell Wichita Falls—126	<b>4 ROUNDS</b> Kid Stamper Macon, Georgia—156
<b>4 ROUNDS</b> Gerald Berry Woodward, Okla.—126	<b>4 ROUNDS</b> Dick O'Neal Oklahoma City—157
<b>4 ROUNDS</b> Claude Cash Pampa—153	<b>4 ROUNDS</b> John Crout Pampa—140
<b>4 ROUNDS</b> Earl Weddle Pampa—152	<b>4 ROUNDS</b> VIRGIL SCOTT Pampa—138

General Admission 60c; Ladies and Children 25c; Ringside Seats 25c Extra to Everyone.

**GUARANTEED TYPEWRITER**

and Adding Machine Service Work

Pampa Office Supply  
CALL NICK CARTER  
Phone 288

**GET READY**

For Those Summer Trips!

**LINE UP with BEAR**

Have the wheels lined up and save the tires on those long drives this summer. Don't take chances with poor brakes. . . have them checked now!

**COWDREY BRAKE TESTING SYSTEM**

**Pampa Brake And ELECTRIC**  
FRANK KEHN, Manager  
111 North Frost St.

# PAMPA

TOPICS OF OUR CITY  
by O.E.H.

(Continued from Page 1)

thought.

### NOT FOR "CITY FARMERS"

City farming, in which a white-collared agriculturist plants most of his acres to wheat and waits for it to grow, is taboo as far as the government is concerned. The weather man likewise seems to disapprove it. Mixed farming and living-at-home are urged as a means of combating droughts and low prices. Living at home means living on the farm, rising before dawn to milk cows and feed the pigs, raising of chickens, planting of gardens, canning of fruits and vegetables. We'll admit this sounds like work and plenty of it, but that is what the government and its department of agriculture recommend.

### RELIEF INADEQUATE

Spring crop loans and summer fallow loans are limited to \$300 each per farmer. This is obviously inadequate for large farms, but by relief is not meant total dependence. Those with half sections of wheat land are more successful of bigger loans, of course. The 30 per cent crop reduction as to wheat tends to cut volume, and limited loans do likewise. It is a fact of more or less accuracy that Panhandle wheat is "blown out" by 85 to 90 per cent, coupled with deliberate abandonment for spring cropping. The Pampa area is a little better than the average, or 70 to 80 per cent on the average.

### IN CASE OF DOUBT

Where wheat nearly gone, it is advised that farmers plow it under and ask for the federal loans. Summer tilling in rows 9 feet or more are permitted along with wheat planting for 1934 to allow both loans in combination. It is important to keep the deadline in mind. It is May 27. Since waivers must be secured before applications are completed, farmers should go to the Pampa Board of City Development or the office of County Agent Ralph Thomas in the courthouse immediately to learn all particulars.

## Ball Players To See 'Elmer The Great' at L'Nora

Members of the six playground ball teams in the City Playground ball league and the Magnolia "Mag" team will be guests of George Lintreck, manager of the La Nora and Rex theaters, at the La Nora theater Friday night to see the great Joe E. Brown in "Elmer the Great," a baseball picture that has been sweeping the country with mirth. Besides Brown, there are 36 major league ball players in the picture. Team managers have been given tickets for their 15 players and members of the team may get them at any time before Friday night. The inimitable Joe knocks home runs and generally ruins ball games until he meets a blond or two and then baseball is decidedly "off." However, he turned up in time to win the world series with a home run. The picture is a riot of laughs from first to last.

"HAVE YOU SEEN MRS. ANDERSON'S NEW BREAKFAST ROOM FURNITURE? I WISH!"

"JUST WAIT, DEAR. THIS OLD SET OF OURS IS GOING TO LOOK LIKE NEW WHEN I'M FINISHED."

then... an easy afternoon with

## NEW and IMPROVED DUCO

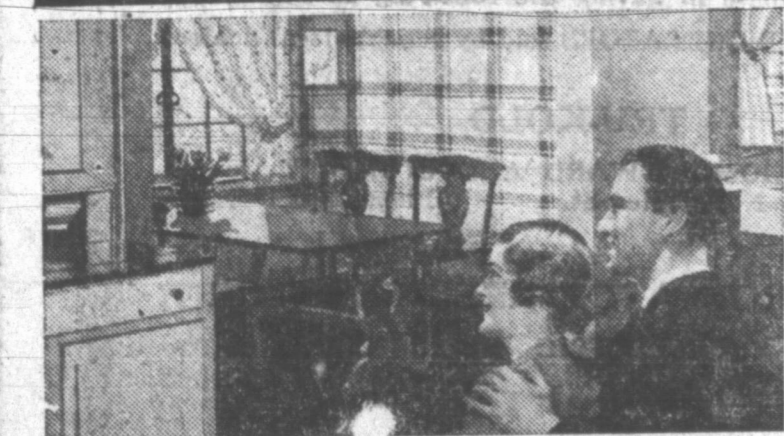

FOR LESS THAN \$2.00—  
MAKE YOUR BREAKFAST ROOM LOOK LIKE NEW

DON'T ENVY the neighbor with new furniture. Make your own look new by using Improved Brush Duco. Materials for finishing the set shown above cost less than \$2.00. Surprisingly low, isn't it? And you get a hard, tough finish that stands cleaning and retains its beauty under constant usage. In every room of the house, women create new charm by using New and Improved Brush Duco on one or two pieces of furniture—or even a whole set. Rich, lustrous finishes of Duco are so easy to obtain. Anyone can apply it. Brush Duco dries quickly. Yet it can be applied even to large surfaces without brush marks or laps. It can be thinned with turpentine. Has no objectionable odor. Durable either indoors or out.

\$1.05 Per Pint

Pampa Hardware & Imp. Co.

PHONE 4 120 NO. CUYLER



ECONOMIZE AND BEAUTIFY WITH NEW AND IMPROVED DUCO

## Clark Leaves On Boy Scout Trip

C. A. Clark, scout executive of the Adobe Walls council, left this morning for the north plains and the Panhandle of Oklahoma, where he will visit towns with troops in the council. He will be gone several days, stopping at Spearman, Perryton, Gruver, Guyman, Beaver, Follett and other towns. Interest in Scouting in those places has increased and several fine troops have been organized and are active.

## Pampans To Attend Plainview Roundup

A group of Pampa citizens will go to Plainview Saturday to attend the annual Old Settlers reunion and roundup. The trip will be sponsored by the Pampa Junior chamber of commerce. Anyone desiring to make the trip may get in touch with Barnes Samuel at the Campbell's Barber shop or with Marvin Lewis at Pampa Motor. The second annual Pampa Frontier Days and Rodeo to the staged Aug. 10, 11 and 12, will be advertised. A float will be entered in the big parade and Pampans dressed in western regalia will hand out cards of invitations to old timers. The trippers will leave early Saturday morning and return the same night. Car banners have been made and will be available for trippers.

Mrs. Clyde Aker motored to Pampa Saturday evening.

## SENIOR GIRLS

(Continued from page 4.)

Wright, Mrs. Ruth Delzell, Mrs. Tom Rose, Ruth Siddons, Mrs. E. A. Twentier, Wilma Twentier, Louise Durenberger, Mrs. Joe H. Lewis, Josephine Lewis, Mrs. Bruce Pratt, Mrs. Lou Roberts, Zenobia McFarlin, Johanna Davis, Hildred Brake, Mrs. E. F. Brake, Mrs. W. L. Davis, Mrs. Earl O'Keefe, Alina Ruth Schulke, Eunice Jones, Mrs. H. C. Jones.

Mrs. A. Cole, Lucille Cole, Victoria Anderson, Norma Kidd, Vondell Kees, Bernice Moss, Mrs. W. P. Moss, Mrs. H. R. Kees, Josephine Thomas, Mrs. E. G. Frasier, Helen Murphy, Madeline Tarpley, Joan Woodrum, Mrs. W. C. Riggan, Helen Riggan, Iris Gillis, Mrs. L. L. Sone, Mildred Marshall, Mrs. J. H. Marshall, Mrs. R. E. Koerner, Mrs. Henry Thul, Lorene Kiehl, Mrs. Sam Kiehl, Josephine Cariker, Helen Murphy, Loretta Fletcher, Mrs. Minnie Jackson, Ruthanna Jackson, Mrs. Jessie Fletcher, Mrs. Madge Murphy, Flo Perry, Mrs. Earl Powell, Ruth Reynolds, Mrs. E. E. Reynolds, Mrs. Paul Kasahke, Garnett Poole, Mrs. J. A. Poole, Stella Nichols, Mrs. W. L. Nichols, Mrs. T. A. Cox, Myrtle Faye Gilbert, Luella Clarke, Mrs. J. E. Gilbert, Mrs. Ben H. Stover, Mrs. C. W. Stowell, Mrs. C. C. Cockerill, Mary Ann Moyer, Mrs. H. V. Paterson, Dorothy Shilling, Mrs. Carl Erasmussen, Mrs. R. B. Fisher, Mildred Holt, Mrs. Clifford Wainmore, Mrs. Roy Holt, Mrs. J. H. Moyer, Mrs. Lynn Boyd, Mrs. L. L. Camp, Barbara Camp, Rachel Cross, Mrs. Neal Cross, Roy Blalock, Mrs. G. M. Dean, Mrs. J. M. Stein, Yedda Stein, Mrs. M. E. Denson, Opal Denson, Willena May, Mrs. C. A. Clark Sr., Mrs. E. C. Will, Mrs. C. T. Hunkapillar, Mrs. J. B. Massa, Miss Kathryn Vincent, Mrs. Arthur Teed, Harriett Hunkapillar, Daisy Ann Shields, Patty Will, Willie Reese Taylor, Mrs. Frank Keelm, T. E. Freeman, Mrs. Archer, Sue Vinson.

# PRICES TALK LEVINE'S LEAD IN VALUES

THURS. - FRI. - SAT. MAY 18th - 19th - 20th

Levine's leadership in value giving has not come about by accident... it is the result of a carefully planned merchandising system... careful buying at the right time enables Levine's to sell at the lowest prices at all times... Now, as we are facing rapid advances in prices throughout the country, Levine's announce prices, lower than ever.

THURS. - FRI. - SAT. MAY 18th - 19th - 20th

### 36 In. PRINTS

Newest spring patterns—Large selection of patterns to choose from... Light and dark grounds.

**4c**

YARD

### Curtain Sets

Priscilla and Valance style. Buy your curtains now. Colored Borders of blue, rose, green and helio.

**25c**

PER SET

### New Purses

New Spring Purses in colors of white, beige, black, red. Each one with money purse.

**89c**

CHOICE

### GARZA SHEETS AND SHEETING

BUY NOW BEFORE ADVANCE IN PRICE

This special offering provides an opportunity to make an added saving on Garza Sheeting and Sheets. Fine count sheets and sheeting, made to give splendid wear.

9-4 BLEACHED SHEETING **19c**

Full width bleached Garza Sheeting. Free from starch. Buy sheeting now before advance in price.

YARD

9-4 Unbleached Sheeting **17c**

Garza Brown Sheeting. Standard width—Standard count sheeting. Made at Post Texas. Levine's Low Price—

YARD

81x90 SHEETS **59c**

Garza Sheets—Made in Texas. Plain hemmed. Buy your supply of sheets now.

EACH

81x90 SHEETS **53c**

Garza Sheets. Full standard count and weight. Stock up now. Levine's Low Price—

EACH

42 x 36 CASES **19c**

Garza Pillow Case—Plain Hemmed. Standard weight. Bleached pure white—

EACH

### SILK HOSE

New Spring Shades—Buy a supply of Hose now while we are featuring them at a special price. Full fashioned.

**39c**

PAIR

### Turkish Towels

Pampa housewives will buy these towels by the dozen. They are soft and absorbent. Levine's price—

**5c**

EACH

### 2500 Yards Silk

Special selling of new silks—2500 yards of new and perfect silks—Solid colors and fancies. Levine's Special Value.

**44c**

YARD

### CHAMBRAY

Solids, stripe and check patterns. 29 inches wide. Levine's low price

**5c**

YARD

### VOILES

Fast color voiles—Large selection of new summer patterns to choose from

**10c**

YARD

### PRINTS

Guaranteed fast colors—36 inches wide. All the newest patterns. Also large selection of kiddie patterns.

**9c**

YARD

### PANELS

Full 2 1-4 yards length. Ecru color. Levine's low price—

**19c**

EACH

### Organdy

36 inches wide, solid colors, fast color organdies.

**15c**

YARD

### NEW SILK DRESSES

Smart dresses for the practical woman—cleverly styled frocks that are just the thing to wear at home, or while shopping. Lovely dresses for the woman looking for economies.

**1.77** **4.77**

### LADIES' WHITE SHOES

Shoes for busy feet—Oxford, straps, pumps... in all the smartest styles and heels—Linen and leather materials—Sizes 3 to 9—widths AA to C.

**1.00** TO **2.98**

### Children's POLLY PRIM DRESSES

Children's smart frocks made of high quality voiles and batiste, cleverly trimmed with crisp organdie—Absolutely tub fast. Sizes 3 to 14.

**89c**

### MEN'S OVERALLS

Standard wt. cloth. High back styles, all sizes from 32 to 42.

**39c**

PAIR

### STRAW HATS

Men's new straw hats, new styles and materials. Levine's low price—

**59c**

CHOICE

### WORK SHIRTS

Covert cloth Work Shirts. Full cut, coat styles. Sizes 14 to 17.

**44c**

EACH

### Men's Work Pants

Covert, blue and stripe patterns, all sizes from 28 to 38. Made to stand hard wear.

**69c**

PAIR

### Boys' Blue Shirts

Full cut, coat styles, two pockets. Sizes 6 to 14.

**19c**

EACH

### SLACKS WITH JACKETS TO MATCH

New Slacks just unpacked. Slacks in colors of blue, green, pink. Made of fine grade linen. Jackets of pique materials, all sizes, 14 to 20. Be here early for this special—BOTH FOR

**98c**

### MEN'S DRESS SHIRTS

Plain and fancy patterns—Full cut—sizes from 14 to 17. Levine's low price—

**39c**

EACH

### Men's Athletic Unions

Made of fine quality Nainsook, full cut, reinforced back. Sizes 36 to 46.

**25c**

EACH

### Boys' Shorts and Shirts

Shorts of Broadcloth materials. Sizes 8 to 16. Shirts of fine yarn. Sizes 8 to 16.

**10c**

EACH GARMENT

### BOYS' WHITE PANTS

Boys' Whoopee White wide waist band, wide bottoms. Sizes, 6 to 16.

**49c**

PAIR

### 100 MEN'S SPRING SUITS

This group of new spring suits offers the greatest combination of styles, craftsmanship and value ever presented to the men of Pampa—New styles and the new greys. Every suit with 2 pair pants.

**\$11.00**

Every Suit With 2 Pair Pants

### BLEACHED COTTON BATTS

3 Lb. Bleached Batts. Size 81x 90 Full Sheet. Snow white cotton. Stitched BATT

**39c**

# LEVINE'S

PRICES TALK

"Pampa's Busiest Department Store"

### BOYS OVERALLS

Full cut overalls, Sizes from 6 to 16. Made of heavy materials. High back style.

**39c**

PAIR

