



**WEATHER**

Feb. 21 --	65	34
Feb. 22 --	59	32
Feb. 23 --	58	24
Feb. 24 --	60	25

# BAILEY COUNTY JOURNAL

*'The Community of Opportunity-Where Water Makes the Difference'*

20¢

Volume 17, No. 8

10 Pages

Published Every Sunday at Muleshoe, Bailey County, Texas 79347

Sunday February 25, 1979

## '78 Cotton Harvest Ends; Yields 'Up'

### Jurists To Report For Service Monday

A panel of 72 prospective jurors has been summoned for civil court and



Members of the Muleshoe Youth Activities Committee will meet Monday (tomorrow) at 7:30 p.m. in the Bailey County Exhibition Center and Coliseum. The executive board will meet at 7 p.m. prior to the regular meeting.

Patients known to be in Methodist Hospital in Lubbock include Bailey County Sheriff Dee Clements, surgery; District Court Clerk Nelda Merriott, surgery; Bailey County Treasurer Edith Wilt; Rudolph Wiedebush and Bobby Burris. Also hospitalized in Lubbock are Mrs. Don Thomas, Health Sciences Center and Mrs. Vernal King at St. Mary's.

Muleshoe Fine Arts Boosters will meet Monday, February 26, at 7:30 p.m. in the band hall at Muleshoe High School.

### Muleshoe Flying Service Leases Airport Space

Early Wednesday afternoon, Morgan Locker of Muleshoe Flying Service and the City of Muleshoe signed a new five year lease for operation of Edward Warren Airfield.

According to the lease agreement between the City of Muleshoe and Muleshoe Flying Service, the Muleshoe Flying Service will have use of the house at the airport, office, lounge and 15 hangar spaces, which includes the shop area.

The five year lease includes approval for Muleshoe Flying Service to operate a flight school; airplane mechanical servicing and maintenance; aviation gasoline sales; flight examinations and commercial agricultural spraying services.

Other hangars will be leased by the city, with the city retaining rental fees from the leases.

have been ordered to report for possible service at 1:30 p.m. on Monday, February 26.

Civil cases to be heard before the jury include Willis James, et ux vs. Delbert Barry, et al (personal injuries); Debra K. Williams vs. National Old Line Insurance Company (insurance claim); Hugh Collis vs. The Aetna Casualty and Surety Company (worker's compensation) and Ben Roming vs. Chester L. Heckman (collision and property damage.)

Also, Loys Edward Smith vs. The Atchison, Topeka and Santa Fe Ry. Co. vs. S.B. Campbell Jr. and L.F. Smith (train crossing collision; personal damage); Janeral D. Fain vs. St. Paul's Insurance Company (workers' compensation) and George Irvin vs. The St. Paul Insurance Company (workers' compensation).

The prospective jurors include Leonard B. Morgan, Mrs. Clarence Kube, Charles Hamilton, Gertrude S. Fred, Walter M. Boness, Horace Hutton, Bobby R. Gable, Cara Juan Schuster, Johnny L. Duarte, Claudie C. Cox, Noe Anzaldua, Terry L. Pollard, Imogene Tiller and Wayne Crittenden.

Also, Vannell G. Phipps, J.L. Elmore, John Crow, Phyllis Beavers, Gene Hamilton, Sandy D. Bass, Louise M. McCall, Sammie Etheridge, Tommy Marlow, Darlene W.

### School Board At Lazbuddie Sets Election

An election has been scheduled for April 7 to elect three members to the Lazbuddie Independent School District Board of Education. The terms of Marvin Mimms, Jerry Don Glover and Derrell Jennings will expire this year, and final date to file for election will be March 5.

Candidates may file at the administrative offices of the Lazbuddie ISD.

Appointed as election judge was Don McDonald with John McGeehee as alternate. Francil Jennings and Judy Brockman were appointed as clerks and Larry Widner will serve as absentee election clerk.



FARM FAMILY OF THE YEAR...Given honors as the Farm Family of the Year at the annual Muleshoe Chamber of Commerce and Agriculture banquet Thursday night was the Gene Smith family from Lazbuddie. They were honored for their successful farming operation which encompasses more than 4,000 acres in the Lazbuddie Community. Pictured from left, are Mr. and Mrs. Tim Smith, Tammie Smith and Mr. and Mrs. Gene Smith.

## Chamber Of Commerce Gives Awards To Area Citizens

Gentle humor and toe tapping fiddle playing highlighted Judy Mallet's appearance at the Muleshoe Chamber of Commerce and Agriculture banquet in Muleshoe Thursday night.

Acting as mistress of ceremonies was the former Miss Texas, who is now Mrs. Will Cureton of Dallas. She added humor to spice the evening, and accompanied by local citizens, Clifford Watson on the bass and James Meason on the guitar, presented lively renditions.

James Wedel, of the Blackwater Valley Soil and Water Conservation District presented the award to the Conservationist of the Year. He said the family moved to Muleshoe in 1955, and went into private business, and started farming in 1973.

He cited the corn and cotton planting which is done in rotation and addition of pivot sprinklers along with improved conservation methods. Wedel presented the award to Boyd Magby. The award was accepted by Magby and his wife, Wilma.

Presenting the Citizen of the Year Award was Dr. David Hamblin. He presented the award to a member of the Southwestern Public Service Welcome Committee; member of the Fine Arts Booster Club; President of the American Cancer Society; former president of the Bailey County Ministerial Alliance; member of the Muleshoe Youth Activities Committee and minister of the 16th and D. Church of Christ, Terry Bouchelle.

The Gene Smith family from Lazbuddie was presented as the Farm Family of the Year. Gary Shipman, who presented the award, said Smith farmed in excess of 4,000 acres and cited some of his farming practices in the Lazbuddie community.

Also, a special plaque was presented outgoing director, Pat Shafer. She

### Houston Chronicle Discusses Paving 12 Miles From Earth

Allison Sanders of the Houston Chronicle discussed a nearby paving project in the Thursday, February 8 issue of their paper in the following manner:

**12 MILES FROM EARTH**  
"A piece here the other day expressed Jerry P. Anglin's concern (and mine) about a "Contractor's Notice of Texas Highway Construction" that appeared in this paper. The notice was about some proposed road work "From Bailey C/L to West Edge of Earth."

"This is going to cost us a bunch of money," Anglin observed.

"Well, thank goodness! A Motorman's Friend, who signs his letters "Panhandle Slim" has relieved our minds about what appeared to be a truly massive and horrendously expensive highway project, by translating that contractors' notice.

"Bailey C/L refers to the county line of Bailey County, up in the Panhandle," Slim writes, "and from there it's just 12 miles to Earth, in Lamb County. As you say, 'Read in Houston and learn things.'"

"You see what good advice that is?" Mrs. Rudolph Moraw provided the above clipping to the Journal

was presented the plaque as Director of the Year by outgoing CofC president, Gene McGuire, who said she had added a special touch to the CofC Board of Directors.

McGuire also presented a plaque of appreciation to Tommy Black, executive director of the Muleshoe Chamber of Commerce and Agriculture.

R.A. Bradley presented Sheila Hunt, ambassador-ette, with a plaque. Sheila and Lavayne Lloyd will be leaving the CofC as ambassadors at the end of this school year.

### Senior Citizen New Housing Nears Reality

The Muleshoe Housing Authority met Wednesday to start weeding out and eliminating sites for the proposed Senior Citizen Housing Complex which will be constructed in Muleshoe.

Members started eliminating unsuitable sites and said they will be devoting a major part of their time now to get the proposed project on the way to reality.

Chairman Harmon Elliott explained that the Housing Authority has settled on the place to acquire the money for construction and have the architect and engineer employed.

Elliott explained that before too much longer, persons who have signed up to live in the complex will be contacted. They will be asked to fill out an application to reside in the complex. However, Elliott firmly stated that anyone who signs an application will not be bound to the application. He said that the applications will be necessary in order to obtain the money for construction. A person can sign an application and later cancel the application if they decide against living in one of the apartments on completion.

The applications will be available in various locations when they arrive and notification will be given as to where they will be available and persons who can help complete them, according to Elliott.

He also said that several units are still available in the Agricultural Housing Complex in East Muleshoe.

### Weather Extended Harvest To February

Cold, wet weather caused an extended cotton harvest throughout the area and the 1978 cotton harvest is finally nearing the end, according to area ginners. Although cotton production and yield was 'down' from the 1977 figures in a peak production year, the yields were still higher than had been anticipated, according to cotton ginners in southern Bailey County.

For instance, Bennie Claunch at Claunch Gin, Bula, said they ginned 15,000 bales in 1977. This figure fell to 9,500 bales during the current season, a loss of one third for the year.

However, Claunch said the yield was higher than all predictions following a summer of one weather extreme after another. Hail, hot winds and sand all hampered cotton growers, but the yields still exceeded expectations.

The cotton ginner said he had 30 bales left on his yard, which he expected to get ginned on Friday. On the other side of Bailey County, the Clay's Corner Gin just to the north in Parmer County reported 4,250 bales of cotton ginned during the 1978 season.

Don McDonald said this is down 1,650 bales from the 5,900 ginned during 1977, and said his season is virtually finished now. He said his area had some three to four inches of snow last Friday, which helped add some moisture back to the soil prior to spring planting.

At Needmore, Glen Kleasel of the Needmore Co-op Gin said he was almost through ginning, with just a few bales left to go through. He said the Needmore Co-op Gin processed 8,750 bales in 1977 and 6,500 in 1978 for a figure of some 2,250 bales less for a one third loss over the previous year.

Kleasel said the yield was down from the previous year, as weather had affected production. Five inches of snow was welcomed last Friday at Maple, where the Maple Co-op Gin reported production down for 1978 by 2,138 bales from the 1977 figure of 14,775. In 1978, cotton production was 12,637 at the gin in southwestern Bailey County.

In that area, although adverse weather conditions wiped out cotton crops at least one time from hailstorms, the production was still almost up to the 1977 peak season.

Bob Newton at the Enochs Co-op Gin said his production was off by approximately one third, although he said he was very pleased with the number of bales ginned before the end of the season.

In 1977, production was 13,000 and in 1978, the Enochs Co-op Gin processed 9,200 bales, down 3,800 bales from the previous year.

Earl Richards said the Muleshoe Co-op Gin was almost through for the year, and ginned 15,000 bales, down some 2,500 bales from the 1977 figure

### Methodists Launch Pony Express

First United Methodist Church is launching its financial campaign today (Sunday) with a unique idea using the theme of "The Pony Express."

Trail bosses have been assigned several families in the church to see that the Pony Express arrives at each home. The family makes their "estimate of giving" and places it in the saddlebag before relaying the Pony Express saddle bag to the next church family.

Sally Ellis, chairperson of the campaign commented, "The Pony Express theme was chosen because of the example set by the highly dedicated riders of the original Pony Express, in operation over a hundred years ago."

"In addition to the personal commitment of these riders, the secret of their success was in their ability to work as a team -- each rider dependent on the other to make the 'relay system' work and speed the mail on to its final destination."

"Likewise, each family, acting as a rider, carries the bag to another family. In so doing, this makes for the success of the program."



CONSERVATIONIST OF THE YEAR...James Wedel of the Blackwater Valley Soil and Water Conservation District, left, presented Mr. and Mrs. Boyd Magby a plaque after they were chosen Soil Conservationist District's Conservationist of the Year for 1978.



READY TO RIDE...Frank Ellis, finance chairman of the First United Methodist Church, is heading up the Pony Express, by passing a saddle bag to Hal Anderson, a church family member, who will in turn, be passing the bag to another family until the pony express bag makes its rounds.

# Home Cooking SALE

Promote your SALE...with SHURFINE!

SHURFRESH **Baking Hens** 4-6 LB. AVG. LB. **69¢**

SHURFRESH BONELESS FULLY COOKED **Half Hams** 3 LB. AVG. **\$2.19** LB.

### Grocery Specials

- SHURFINE **Flour** 5 LB. PAPER BAG **59¢**
- SHURFINE **Pork & Beans** 4 16 OZ. CANS **\$1**
- SHURFINE TOMATO **Catsup** 32 OZ. BTL. **59¢**
- SHURFINE EARLY HARVEST **Sweet Peas** 2 17 OZ. CANS **79¢**
- SHURFINE WHOLE IRISH **Potatoes** 3 16 OZ. CANS **89¢**
- SHURFINE ASSTD. LAYER **Cake Mixes** 18 1/2 OZ. BOX **59¢**
- SHURFINE PINK **Pink Salmon** 15 OZ. CAN **\$1.49**
- SHURFINE **Chunk Tuna** 6 1/2 OZ. CAN **69¢**
- SHURFINE PIECES & STEMS **Mushrooms** 4 OZ. CAN **49¢**
- SHURFINE STRAWBERRY **Preserves** 18 OZ. JAR **79¢**
- SHURFINE ASSORTED **Pouch Mixes** 7 6 OZ. POUCHES **\$1**
- SHURFINE MEDIUM **Grain Rice** 2 LB. BAG **59¢**
- SHURFINE **Grape Jelly** 18 OZ. JAR **59¢**
- SHURFINE CRUCHY/SMOOTH **Peanut Butter** 12 OZ. JAR **69¢**
- SHURFINE **Waffle Syrup** 32 OZ. BTL. **79¢**
- SHURFINE GLASS **Applesauce** 25 OZ. GLASS JAR **59¢**

### Mix Or Match Specials

- SHURFINE DARK RED **Kidney Beans** 3 15 OZ. CANS **\$1**
- SHURFINE CUT **Green Beans** 3 16 OZ. CANS **\$1**
- SHURFINE CS/WK **Golden Corn** 3 17 OZ. CANS **\$1**
- SHURFINE **Spinach** 3 15 OZ. CANS **\$1**
- SHURFINE MIXED **Vegetables** 3 16 OZ. CANS **\$1**
- SHURFINE WHOLE PEELED **Tomatoes** 3 16 OZ. CANS **\$1**
- SHURFINE YELLOW CLING **Peaches** 16 OZ. CAN **49¢**
- SHURFINE INST. BREAKFAST **Orange Drink** 18 OZ. JAR **89¢**

SHURFRESH **Sliced Bacon** 1 LB. PKG. **\$1.49**

SHURFRESH **Sliced Bacon** 2 LB. PKG. **\$2.97**

SHURFRESH MEAT OR BEEF **Franks** 12 OZ. PKG. **89¢**

SHURFRESH MEAT OR BEEF **Bologna** 12 OZ. PKG. **89¢**

SHURFRESH PORK **Sausage** 2 LB. ROLL **\$1.99**

SHURFRESH SLICED ASSORTED **Lunch Meats** 6 OZ. PKG. **69¢**

SHURFRESH CHICKEN **Ham Salad** 8 OZ. PKG. **89¢**

SHURFRESH PIM OR JALAPENO **Cheese Spread** 7 1/2 OZ. PKG. **89¢**

There will be Items in the Store Taged For Double Barrell Savings!!!

SHURFINE FRUIT **Cocktail** 16 OZ. CAN **49¢**

### Dairy And Frozen Food

- SHURFRESH SM/BM **Biscuits** 8 8 OZ. CANS **\$1**
- SHURFRESH HALFMOON LONGHORN **Colby Cheese** 10 OZ. PKG. **99¢**
- SHURFRESH SLICED INDIVIDUAL WRAPPED AMERICAN **Cheese Food** 12 OZ. PKG. **\$1.09**
- SHURFINE 10 OZ. BOX HONEY BUNS OR 6 CT. BOX CHOCOLATE OR FILLED **Donuts** **49¢**
- SHURFINE FRENCH FRIED **Potatoes** 16 OZ. CTN. **39¢**
- SHURFINE BROCCOLI **Spears** 2 10 OZ. CTNS. **79¢**

STORE HOURS:  
OPEN 8:00 - 9:00  
MONDAY - SATURDAY  
SUNDAY - 9:00-8:00

QUARTERS **Shurfresh Margarine** 1 LB. CTNS. **279¢**

ALL GRINDS VAC PAK **Shurfine Coffee** 1 LB. CAN **\$1.99**

MACARONI & CHEESE **Shurfine Dinners** 7 1/2 OZ. BOXES **\$1**

SHURFINE **Salad Dressing** 32 OZ. JAR **69¢**

### Shelf Specials

- SHURFINE HIGH PROTEIN **Dog Food** 25 LB. BAG **\$2.99**
- SHURFINE TALL **Kitchen Bags** 15 CT. BOX **89¢**
- SHURFINE ASSORTED 2 PLY **Bathroom Tissue** 8 ROLL **\$1.39**
- SHURFINE POWDERED ALL PURPOSE/BLUE **Detergent** 49 OZ. BOX **99¢**
- SHURFINE GAL. JGU. **Bleach** **69¢**
- SHURFINE 2 26 OZ. BOXES **Salt** **39¢**
- SHURFINE 24 OZ. BTL. **Vegetable Oil** **99¢**
- SHURFINE 3 OZ. JAR **Instant Tea** **\$1.59**
- SHURFINE EVAPORATED 14 1/2 OZ. CANS **Milk** **77¢**
- SHURFINE 48 OZ. CAN **Shortening** **\$1.59**
- SHURFINE HAMBURGER SLI. **Dill Pickles** 32 OZ. JAR **79¢**
- SHURFINE 2 16 OZ. JAR **Mustard** **69¢**
- SHURFINE SALTINE 2 16 OZ. BOXES **Crackers** **\$1**
- SHURFRESH VANILLA 2 10 OZ. BAG **Wafers** **69¢**
- SHURFRESH MARSH. MALLOW 2 7 1/2 OZ. BAG **Peanuts** **89¢**
- SHURFRESH 2 12 OZ. BAG **Orange Slices** **89¢**

ALL PURPOSE RUSSET **Potatoes** 10 LB. POLY BAG **79¢**

SHURFINE MANDARIN **Oranges** 2 11 OZ. CANS **89¢**

SHURFINE BLACK **Pepper** 4 OZ. CAN **69¢**

SHURFINE SKIN CARE **Lotion** 16 OZ. BTL. **\$1.29**

WE RESERVE THE RIGHT TO LIMIT PRICES EFFECTIVE FEBRUARY 25- MARCH 3, 1979

Produce Specials **Oranges** 3 LBS. **\$1**

WASHINGTON GOLDEN DEL. **Apples** LB. **39¢**  
YELLOW SWEET **Onions** LB. **25¢**



COME TO PAY 'N' SAVE FOR YOUR W I C CARD PURCHASES

EXQUISITE FLATWARE ON SALE NOW!! **TEASPOON** PER PIECE WITH EACH \$3.00 PURCHASE **33¢**





**CHECK PRESENTED...**Last week, a check was presented by the Muleshoe PTA to the Boy Scouts of America to help with the annual Blue and Gold Banquet. From left are Mrs. Howard Watson, Neal Watson, Mrs. Gilbert Dale and Royce Harris.

**Three Way News**  
By Mrs. H.W. Garvin

Mr. and Mrs. Joe Wheeler were in Kansas part of last week on business. \*\*\*\*\*  
Mr. and Mrs. George Tyson spent Thursday night in Lubbock with their daughter, the Tommy Durhams. \*\*\*\*\*  
Bonnie McDara and Joyce Plunkett from Lamesa and their parents, Mr. and Mrs. J.O. Lyons from Morton, visited Mrs. R.W. Garvin, Saturday evening. \*\*\*\*\*  
Mrs. Gib Dupler was a medical patient in Methodist Hospital last week. \*\*\*\*\*  
H.C. Toombs underwent surgery in Methodist Hospital Monday. \*\*\*\*\*  
Buck Tyson from Plano,

ate supper with his parents, the George Tysons, Monday night. \*\*\*\*\*  
Mrs. Rayford Masten spent part of last week with her daughter, the Lamar Pollards, in Whitharral. Brian came home with his grandmother to stay while his mother is a patient in St. Marys Hospital in Lubbock. \*\*\*\*\*

Mr. and Mrs. Gary Toombs and family from Muleshoe were supper guests in the H.C. Toombs home Saturday night. \*\*\*\*\*  
Jack Reeves spent the past week with his father, R.L. Reeves, who is a patient in Methodist hospital in Lubbock. \*\*\*\*\*  
Mrs. T.F. Davis from Stamford is visiting her son, the T.D. Davis family.

Mr. and Mrs. Jack Ferguson spent the weekend in Lubbock, with their daughter, the Jim Green family. They visited R.L. Reeves in the Methodist Hospital, Sunday. \*\*\*\*\*  
Three Way Basketball teams played Whitharral Tuesday night with Three Way winning. The Three Way girls team are District Champions.

William Roth, Senator (R-Del):  
"The budget fails to provide tax cuts Republicans believe are necessary."  
Edward Kennedy Senator (D-Mass):  
"The budget contains wasteful increases in defense spending and no reductions in wasteful tax spending."

**IRAN CANCELS ARMS**  
WASHINGTON -- Iran has decided to cancel U.S. arms purchases worth billions of dollars and has asked the United States to reduce sharply its military advisory presence in the country, it was reported.

**BRITAIN & STRIKES**  
LONDON -- Garbage piled higher on central London streets as a four-week-old truck drivers' strike continued. Grave diggers and crematorium workers agreed to return to work but only if extra cash were paid for clearing the backlog of unburied bodies.

**Stable Farm Income Foreseen For 1979**

Net income of Texas farmers and ranchers this year is expected to hold near the improved 1978 level, says Dr. Carl Anderson, marketing economist with the Texas Agricultural Extension Service. Anderson also expects income prospects to be brighter for livestock producers than for crop farmers. However, he says rising expenses and insufficient cash flow to support debt loads will continue to plague many agricultural operators. Gross agricultural sales in Texas last year are expected to exceed \$8 billion, or about \$1 billion more than 1977 receipts. After adjustments for inventory, 1978 net income should exceed the \$1.1 billion of 1977. A sharp rise in livestock prices and stronger prices for some crops contributed to the increased sales. However, a poor cotton crop was harvested.

the coming year. Farm exports may total about \$30 billion in 1978-79, up from \$27.3 billion the previous year. Increasing livestock numbers and some rebuilding of grain stocks by foreign countries will likely strengthen export demand. Unlike the weakening trend of the American economy, economic growth is improving in many foreign countries. World use of protein should continue its rapid expansion of recent years, increasing about a tenth in 1979, says Anderson. The economist also foresees a continuing escalation of production and marketing costs of U.S. agricultural commodities. Wage rates, transportation

costs, machinery, fuel, taxes, insurance and interest costs are all expected to increase considerably in 1979. The rising cost of energy has dealt a severe financial blow to all sectors of the agricultural economy, according to Anderson. In particular, production costs of growing irrigated crops has skyrocketed due to higher fuel costs. The resulting setback in Texas agricultural income is sizeable as the value of crop production from irrigated farms represents about 60 percent of total crop sales. \*\*\*\*\*  
The person who has no appreciation of the beautiful in life hasn't been properly educated. \*\*\*\*\*  
The trouble with life today is that there's too many people who recommend themselves too highly.



**AWARDS PRESENTED...**Mrs. Ronnie (Pat) Shafer received the Director of the Year Award and Terry Bouchelle was named Citizen of the Year, at the annual Chamber of Commerce banquet Thursday night. \*\*\*\*\*

Nearly everyone who tries to manage the business of someone else neglects his own.

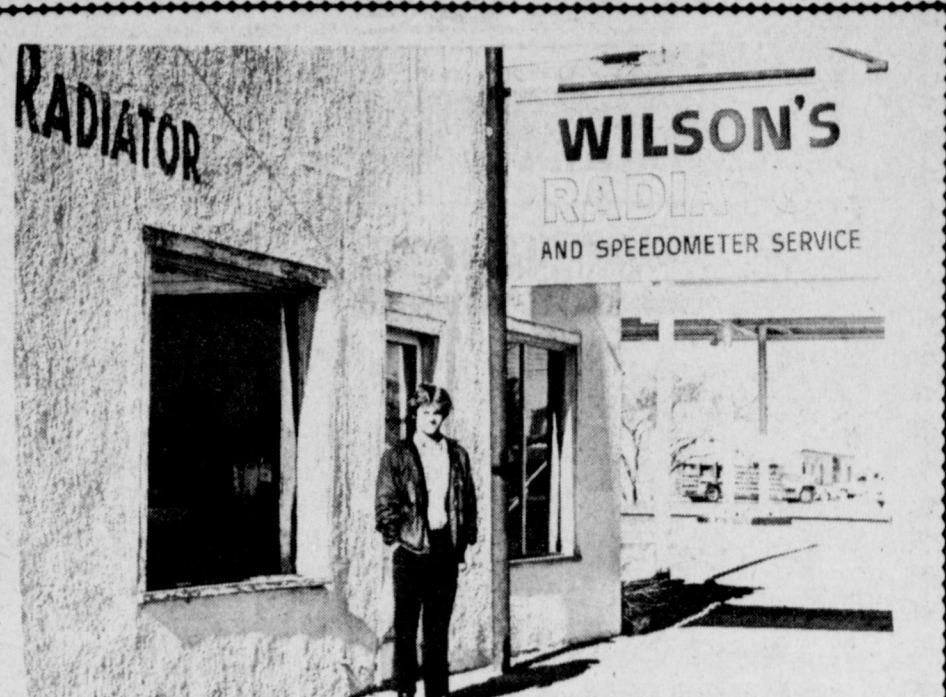

**Complete Cooling System Service**  
(Guaranteed Work) Cleaning, Repairing, Radiators  
Including Industrial and Commercial. All popular heaters in stock. Transmission oil coolers sold and installed. Complete Assortment of Stewart Warner Gauges in stock. "Summer is on the way, so call or come in and talk to Leon, Today."  
We Would Appreciate Your Business  
**Wilson's Radiator & Speedometer Service**  
311 W. Amer. Blvd. Muleshoe 272-4212

The index of prices received by Texas farmers for livestock products in December 1978 was 48 percent higher than a year earlier while the crop index was up 19 percent. Commodity prices have been boosted largely by increased feeding of livestock, strong domestic and export demand, heavy placements of grain in the farmer-owned reserve program, and the small cotton crop, notes Anderson. Red meat supplies are expected to decrease again in 1979, following an estimated 3 percent decline last year. With prospects for a continued strong demand, this will likely mean higher livestock prices. Markets for dairy products are also expected to remain strong as the dairy supply-demand balance is tight. Record grain supplies overshadow prospects for much improvement in earnings of crop farmers. Increased cotton and soybean plantings are expected to push prices 10 to 15 percent below current levels by this fall. Prices for wheat, grain sorghum and corn will likely be near CCC loan levels when harvest time rolls around. Performance of major crop prices hinges on developments regarding overseas demand for U.S. farm commodities, believes Anderson. Fortunately, farm exports have been moving at a rapid pace, and prospects for record exports are good for

**at sps...**  
our job is to supply our community with dependable low cost electric energy.  
**at sps...**  
we do our job . . . and a lot more.

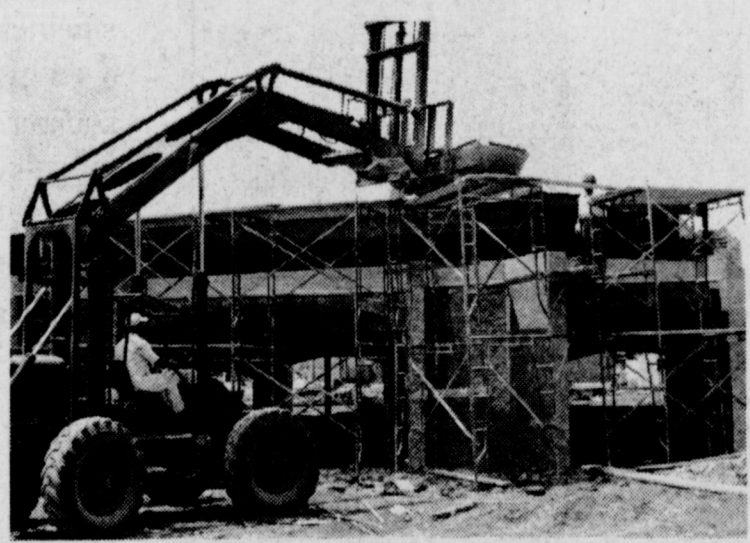

At Southwestern Public Service, our job is to supply you with dependable low cost electric energy. At Southwestern Public Service we do our job . . . and a lot more. We know this area needs industry to grow so we actively involve ourselves in making it an attractive place for new business. We work with our communities on research data, industrial team training seminars, community betterment programs and much more. We do more than just our job because we really care about the growth of this area and its people.



"We'll take all the time needed to do the job right!"  
  
Henry W. Block  
We ask the right questions. We dig for every honest deduction and credit. We take the time needed because we want to be sure you pay the smallest legitimate tax. That's another reason why H&R Block should do your taxes... whichever form you use short or long.  
**H&R BLOCK**  
THE INCOME TAX PEOPLE  
Weekdays -- 9 - 6  
Saturday -- 9 - 5  
272-3383 224 W. 2nd.

**THE Yetter** 3400 SERIES  
**TOOL BAR ROTARY HOE**  
THIS TOOL BAR ROTARY HOE IS MANUFACTURED FOR YEARS OF DEPENDABLE FIELD WORK. AT YETTER WE CONTINUE TO BUILD OUR REPUTATION IN YOUR FIELD.  
  
The Yetter 3400 Series Rotary Hoe is the most flexible, and one of the most versatile rotary hoes on the market today. If you're looking for a durable piece of equipment that can take the hard knocks of field use, then this is it. Yetter's Rotary hoe features arms made of high strength ductile iron. Each spoon-billed tooth is hardened, drop-forged, and self-sharpening. All bolts are zinc plated and hardened. Other features of this new Yetter Rotary Hoe include independently spring-cushioned arms. This feature permits the 3400 Series Rotary Hoe to follow the contour of any field and it insures rock protection. Yetter engineers built this hoe so there is only one wheel per arm, rather than two or more. They are riveted for durability and turn on sealed ball bearings. There are 16 rugged teeth per wheel.  
**Specifications:**  
MODEL WIDTH ROWS NO. OF WHEELS PER HOE  
3421 21' 6-40" 72  
3428 28' 8-40" 96  
"Come See Us For The Best!"  
**Wooley-Hurst Inc.**  
W. HWY 84 MULESHOE 272-5514



**JUNE WEDDING VOWS...**Mr. and Mrs. Ed Nickels wish to announce the engagement and approaching marriage of their daughter, Patti Rhena, to Dickie Hunter, son of Rev. and Mrs. H.D. Hunter, Jr. The bride elect graduated from Muleshoe High School and West Texas State University. She is presently employed with Friona Independent School District. The future bridegroom graduated from Muleshoe High School and West Texas State University. He is presently working on him MBS at WTSU. The couple plans a June first wedding in the Richland Hills Baptist Church.

## Lazbuddie Young Homemakers Tour Art Loft

Members of the Lazbuddie Young Homemakers met Friday afternoon at 4 p.m. in Muleshoe for a tour of the Art Loft. Mrs. Arlene Phelps gave the welcome and told of some of the history of the Loft. Mrs. Marie Lenau talked about Angiques, just what to look for in Antiques and how to use them in your home.

Mrs. Sydna Flowers then guided the group through the wall covering, window covering, bed covering and floor covering Department. She gave several helpful hints on decorating the home. Mrs. Phelps, Mrs. Leneau, and Mrs. Betty Carpenter then guided the group on through the Art Loft.

Some of the different rooms toured were the silk and dried flower room, the candle room, picture framing corner, artist supply room, and the painting gallery. Throughout the Loft were Antiques.

After the tour refreshments of assorted cookies and Spiced Tea were served to the members. Mrs.

Jimmie Dale Seaton and Mrs. Kirby Burch provided baked gifts which were presented to the ladies of the Art Loft in appreciation of their time.

The group then gathered at Leal's Restaurant for supper. After the meal a short business meeting was held. President, Mrs. Clay Mimms presided over the meeting. Those pre-

sent signed Valentine cards to send to the Senior Citizens. Thank You notes were read from Mrs. Tina Sides, of Farwell, Muleshoe Nursing Home, and Mrs. Betty Bewley. Mrs. Mimms said Mrs. Dixie Barnes had given the club another donation.

It was decided, due to conflicts with stock shows, ball games and Spring

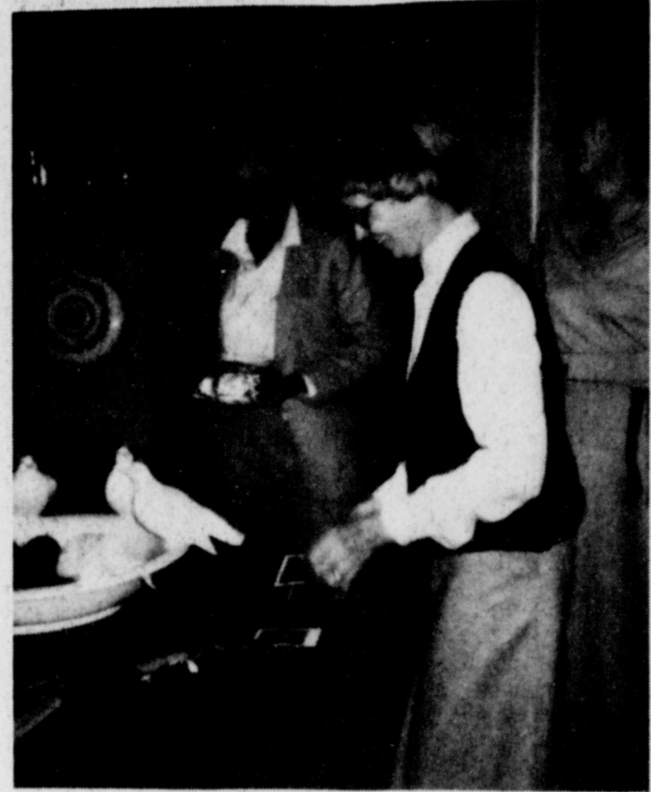

**TOURING ART LOFT...**Members of the Lazbuddie Young Homemakers toured the Art Loft last week. Pictured are, from left, Arlene Phelps, Sydna Flowers and Marie Lenau, who conducted the tour.

### TOPS Has Weekly Meeting

TOPS met Thursday, February 22 at 6 p.m. in the Community Room of the Bailey County Electric Building. The meeting was called to order by the leader Clara Lou Jones. TOPS song was sung and the Pledge was recited. Roll Call was taken by Evelyn Harris, 27 members weighed in.

The Weekly Queen is Brenda Murphy; first runner - up was Carlene Stroud; second runner - up was Rose Sain. Brenda Murphy earned a weight loss charm. Sue Murphy earned at attendance charm. Sue Murphy and Beulah Gatewood received material for three consecutive weight losses. Sue Murphy drew the "can-can" and could accept it.

The Monthly Queen and the election of officers will be March 1 and all members are urged to be present. Meeting was adjourned.

### Lee Dunbars

#### Are Honored On Anniversary

Mr. and Mrs. Lee Dunbar were honored with a dinner and a play on their 25th Wedding Anniversary.

Saturday, February 17, Mr. and Mrs. Gary Newcome of Hastings, Neb., and Mr. and Mrs. Royce Hamilton and Sandy Dun-

bar of Muleshoe, honored their parents by taking them to dinner. They saw the play "Butterflies are Free" at the Country Squire in Lubbock.

The Dunbars were married on February 19, 1954. Their children also presented them with a silver tray engraved with their wedding date.

Would you have your songs endure? Build on the human heart! -Robert Browning.

### Three Way School Menu

#### MONDAY...

**BREAKFAST**  
TOAST  
JELLY  
JUICE  
MILK

**LUNCH**  
HOT DOGS WITH CHILI  
PORK AND BEANS  
MASHED POTATOES  
MILK  
CINNAMON ROLLS

#### TUESDAY...

**FRENCH TOAST**  
JUICE  
MILK

**LUNCH**  
ENCHILADA CASSE-ROLE  
SALAD  
GREEN BEANS  
CORNBREAD  
MILK  
NOBAKE COOKIES

#### WEDNESDAY...

**BREAKFAST**  
JUICE  
DONUTS  
MILK

**LUNCH**  
PINTO BEANS  
CORN  
MILK  
LETTUCE WEDGES  
CORNBREAD  
JELLO WITH FRUIT

#### THURSDAY...

**BREAKFAST**  
CEREAL  
JUICE  
MILK

**LUNCH**  
TURKEY AND CHEESE SANDWICHES  
LETTUCE  
TOMATO  
GREEN PEAS  
MILK  
PEACHES

#### FRIDAY...

**BREAKFAST**  
PANCAKES  
SYRUP  
JUICE  
MILK

**LUNCH**  
HAMBURGERS  
FRENCH FRIES  
LETTUCE  
TOMATOES  
PICKLES  
ONIONS  
MILK  
COOKIES

### Progressive Homes Club Met

The Progressive Homes Club met with Norene Thomas, Wednesday, and seven members were present.

Oma Stratton had the program and demonstrated sand painting.

Naomi Black received a birthday gift. Zida Mae Black drew the hostess gift. Refreshments were served to Naomi Black, Zida Mae Black, Wenona Gibson, Vera Engleking, Oma Stratton, Roxie Hoover, by the hostess Norene Thomas. The next meeting will be with Naomi Black, March 21.

### Save Your Old Newspapers

Monday, February 19, Mrs. Gilbert Dale and Mrs. Wayne Holmes took around 350 pounds of paper to be recycled. The Satellite School at Littlefield for special children uses this paper as a means of making money. Next May will be another paper drive. These special children would appreciate it if you would save your old newspapers. If you are interested in donating old papers to this worthy cause, contact Mrs. Gilbert Dale, 925-6694. Please save your old papers til May.

Hard work makes almost any job easy; backing off and delaying the job makes any undertaking impossible.

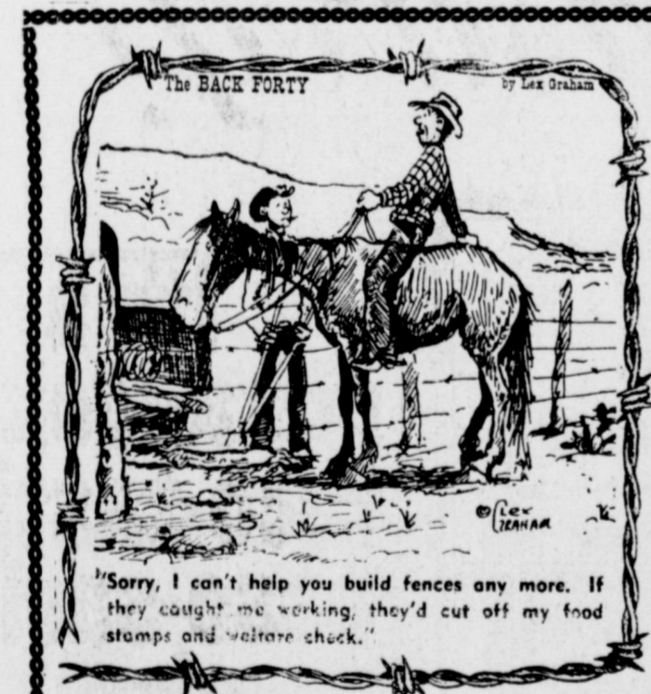

"Sorry, I can't help you build fences any more. If they caught me working, they'd cut off my food stamps and welfare check."

**ms. dingo**

Open Mon.-Sat.  
9 a.m. - 6 p.m.  
Free Gift Wrapping  
**ee's WESTERN WEAR**  
1910 W. Amer. Blvd. Muleshoe 272-4663

**St. Clair's**

**CATALINA**  
knows the way I want to look!  
This roll sleeve Monotone Floral Print tunic is my favorite. I like it over pull-on pants doubleknit of comfortable Today's Dacron® polyester.

Pants Sizes 6-16 **\$23<sup>00</sup>**  
Tunic Tops S-M-L **\$14<sup>00</sup>-\$28<sup>00</sup>**  
110 Main 272-4453

Break, to not have a Bake Sale for Cystic Fibrosis, instead, members voted to donate a set amount of money and distribute the literature to the school children to get to all the parents.

Members voted to fix up and deliver red flower arrangements for the Special Senior Citizens for Valentines Day. Mrs. John Mitchell and Mrs. Darrell Mason were in charge of this project.

Mrs. Robert Gallman was the winner of the door prize donated by Mrs. Wesley Putnum. It was an arrangement of dried flowers in a sea shell.

Those attending Ladies Night Out were Mrs. Lloyd Bradshaw, Mrs. Jim Colum, Mrs. Dave Engleking and Heather, Mrs. Robert Gallman, Mrs. Skip Magby, Mrs. Bill Morris, advisor, Mrs. Harrol Redwine, Mrs. Clay Mimms, Mrs. Johnny Mitchell, Mrs. Rick Seaton, Mrs. Jimmie Dale Seaton and David, Mrs. Doyle Weir and Dawn and guest Miss Traci Lee.



**BIG ONE PRODUCED...**Mrs. Donald Patterson brought an 'outsized' hen egg by the Journal this week. Also pictured with the large egg is a regular size egg. Both were laid by Rhode Island Reds on the Patterson farm.

### Booster Club Have Meeting

The Ag Boosters met Monday evening, February 19 at the High School Ag Department. The business meeting was conducted by the president Robert Hunt. Mrs. Eugene Hawkins read the minutes and gave a treasurer statement.

The membership chairman, Mrs. Eugene Shaw, gave a report. All parents of FFA members who have not paid their dues for 1978-79 are urged to do so.

The Ag Boosters voted to buy a camper shell for the new pickup, that was donated by Robert Green Inc. They also voted to buy a CB Radio for the pickup and some calculators for

the Ag Department. The by-laws, presented by the By-Laws Chairman, Howard Watson, were discussed and adopted by the Booster Club.

Bill Harmon reported on the Chemical Conference Supper and Auction held February 6, with a word of success on both.

The FFA members will be traveling to Houston for the Livestock Show and the Booster Club discussed ways to support the group with sponsors and traveling snacks.

The Booster Club will have their next monthly meeting March 19. All parents are urged to attend.



### Magdalena Almanza

Mr. and Mrs. Epifanio Almanza, of Farwell, are the proud parents of a baby girl, Magdalena Almanza. She was born Feb. 2, 1979 at 8:50 a.m. and weighed 9 pounds, four and one half ounces.

Grandparents are Mr. and Mrs. Augustine Rivera of Farwell, Texas and Mrs. Juana Luera of Mexico. Magdalena joins one sister, Veronica.

**Anthony's** 321 Main

**Monday Tuesday Wednesday ONLY**

**End Of Month SALE**

SKIRT KITS Reg. \$6.99 <b>\$1.97 EA.</b>	Red Heart YARN \$1.19 Ea. <b>6 for \$6</b>	Cotton FABRIC Double Knit Tee Shirt Knit Upholstry <b>97¢ Yd.</b> Val. to \$4.99
Entire Stock Warm <b>SLEEPWEAR \$3.97</b> Val. To \$8.99 <b>3 for \$11</b>	Entire Stock Samsonite <b>LUGGAGE 40% off</b> 3 DAYS	Special Purchase Lorraine Nylon <b>SLEEPWEAR \$5.97</b> To \$18.00 <b>3 for \$15</b>
Mens <b>SWEATERS &amp; JACKETS</b> Values To \$30.00 <b>\$5.97 3 for 15</b>	Mens Knit <b>SHIRTS</b> Values To \$5.95 <b>\$2 EA.</b>	Mens Fashion <b>JEANS</b> Values to \$24.00 <b>\$9.97</b>
Mens Knit <b>SLACKS</b> Values to \$13.00 <b>\$5</b>	Mens F.D. Leather Work <b>GLOVES</b> 3 pr. <b>\$10</b>	Nylon Mens & Boys <b>COATS \$7.97</b> Values to \$24.00 <b>3 for \$22</b>
MEN'S Dress or Casual <b>SHOES or BOOTS</b> Values to \$29.00 <b>\$10.00 PR.</b>	Ladies Dress or Casual <b>BOOTS or SHOES</b> Values to \$24.00 <b>\$7.97 EA.</b>	Dacron Filled <b>PILLOWS</b> Reg. \$3.99 <b>\$5 2 for</b>
Solid or Printed <b>DRAPES \$7.97 Pr.</b> Values to \$16.99 <b>3 for \$22</b>	Boys Long Sleeve <b>SHIRTS</b> Values To \$6.99 <b>\$2.97</b>	Boys Munsingwear Pouch <b>SHIRTS</b> Values to \$9.99 <b>\$4.97 3 for \$13</b>
Ladies 2 Piece Knit <b>PANT SUITS \$3.97</b> Suit	Ladies or Junior <b>SWEATERS</b> to \$28.00 <b>\$8</b>	Junior <b>TOPS &amp; DRESSES</b> Coordinates Values to \$30.00 <b>\$6</b>



**MORE HONORED ON BIRTHDAYS...** Also honored on their birthdays at the Nursing Home were, from left, Marie Ingram, 63; Hattie Bennett, 91 and Chelle Bradley, 80. Not pictured is Margaret Green, 99.

**NURSING HOME RESIDENTS HONORED...** Among the persons honored on their birthdays at the Muleshoe Nursing Home last week were from left, E.P. Farmer, 73; Dora Slaughter, 92 and Effie Splawn, 92. The Needmore Club served refreshments during the party.

**Muleshoe Homemakers Met Thursday**

The Muleshoe Young Homemakers met Tuesday evening, February 13, at 7 p.m. in the home of Cindy Magby, for a birthday anniversary social. A Mexican food buffet was enjoyed by all before the regular meeting was called to order by the president, Iva Noble.

The treasurer gave reports on all the money making projects that had been held recently.

The Young Homemakers will sponsor bingo at the Nursing Home on Wednesday, February 21, and a story hour at the library on Wednesday, February 21, from 10 - 11 a.m. A letter was read thanking the club for sponsoring the blood drive in January. It was decided to give half of the profit, made from the skating party, to the YAC and donate money raised this year from different projects to the YAC.

Also, it was decided to sponsor a skating party once a month usually on the 2nd Friday through May. The next skating party that the Young Homemakers will sponsor will be March 10, Saturday.

After the meeting was adjourned, everyone exchanged secret pal gifts. Those present were Diana Bock, Cindy Magby, Mary Autry, Judy Davenport, Kaye Elliott, Cherry Estep, Rhonda Hodges, Becky Jones, Dovie Knowles, Rita Lane, Iva Noble, Jean Richardson, Linda Trussell, Jan Springfield, Connie Alanis, Tamie Stochman, Glenda Copley and Margaret Copley.

There is an awful warmth about my heart like a load of immortality. John Keats.

**Can You Meet New People?**

Meet new people and keep active relationships alive -- to meet your own varied needs, says Jenny Reinhardt, family life education specialist, with the Texas Agricultural Extension Service, The Texas A&M University System.

**PERSONAL NEEDS**  
Every individual has the need for recognition, support, love, understanding, acceptance, challenge, creativity and productivity, the specialist continues. More relationships mean greater chances for fulfilling each of those needs.

**OVERCOME 'PEOPLE FEAR'**  
For many, meeting new people is simple, but others find it frightening. To overcome this fear, work on having some successes in meeting new people -- in spite of feelings that the task is frightening, threatening or uncomfortable.

**IDEAS FOR SUCCESSES**  
Below are ideas for meeting people. Choose the most comfortable ones for you -- and try them:

- Take a class in a subject that interests you.
- Classmates may have the same idea and hope to meet someone with similar interests.
- Volunteer to work at a hospital, school, library or other community facility. Such settings offer many

chances for meeting a variety of people.

--Be interested in other people and be interesting to other people. Comment on their helpfulness, dress, office or their personality. Others become interested in us when we

show interest in them. --Offer to help someone struggling with a child, groceries or laundry.

--Go places where there

are people in a mood for having a good time. Beaches, ski slopes, dude ranches or resort lodges are great places for meeting people who are open to meeting others.

--Learn to go places alone-- people are more likely to notice and single you out.

--Choose people you would like to meet, then introduce yourself.

For example, share cookies with a neighbor or ask for advice on shrub planting.

**Daily Exercise Discussed By Club**

"Daily exercise is one of the most important factors in prolonging your active years" was the topic of discussion of the members of the Dusty Prairie Extension Homemakers Club at their meeting held Wednesday in the 16th and Ave. D Church of Christ. Members were also told that a "Daily program of exercise is as important as a balanced diet and plenty of rest in maintaining optimum physical and mental health."

Mrs. Ray Clark led the group in practicing some exercises designed to tone and strengthen muscles of various parts of the body. She emphasized that exercising should be done slowly at first and increased slowly to prevent excessive soreness. Also she

pointed out that it is a good idea to make sure that one is physically able to do the exercises they are undertaking by seeing the doctor first. This program was a part of the County wide effort to assist individuals in maintaining good health.

Members attending were Mrs. Jackie Blaylock, Mrs. B.A. Dearing, Mrs. Horace Blackburn, Mrs. Vern Taylor, Mrs. Ray Clark, Mrs. F.H. Davis, Mrs. Curtis Wellborn and Linda Mullin, County Extension agent was a guest. Hostesses were Mrs. Ray Clark and Mrs. Horace Blackburn.

The next meeting will be March 21 at the Friendship Room. All interested homemakers are invited.

**Hope So**  
A small boy, visiting New York for the first time, went in an elevator to the top of a skyscraper. As he shot past the 62nd floor at breathtaking speed, he gulped, turned to his father, and asked "Daddy, does God know we're coming?"

**A Steady Job**  
Beggar (at the door)-Please help a blind man.  
Householder--Aren't you the same man who begged a dime off me yesterday?  
Beggar--Impossible, sir! I've been born blind for the last seven years.

**St. Clair's KNOCK ON WOOD!**



And walk on it, too, in this breezy sandal designed by the craftsmen at OldMaine Trotters. It's your lucky day when you discover the comfort and fun of this strappy leather sandal that wears the famous sulky brand. The smooth padded innersole cushions every step, and no-slip rubber coats the wood bottom.



**OLDMAINE trotters**

Spice Brown

**\$36<sup>00</sup>**

110 Main

272-4453

**Let Yourself Go! Anniversary!**



**EXTRA-EXTRA-EXTRA**

**Super Style Pizza**  
"A More For Your Money Pizza"

(Piled High With Cheese & Your Favorite Toppings.)

**Try Our Noon Buffet**

Mon.-Fri. 11:30a.m.-1:30p.m.

**ALL YOU CAN EAT!!!**

Pizza- Thick & Thin, Soup, Salad, Sandwiches, Spaghetti, & Cavatini

**COUPON**  
Bring This Coupon and Receive  
**\$1.00 off**  
**A Medium Pizza**  
(Super Supreme & Super Style Only)  
One Coupon Per Pizza

**COUPON**  
Bring this Coupon and Receive  
**\$1.50 off**  
**A Large Pizza**  
(Super Supreme & Super Style Only)  
One Coupon Per Pizza

**It's a pizza-looking taco-tasting peso-saving pizza.**

**Family Night---Wednesday, All Day**

Buy 2 Pizzas At Regular Price and Get 3rd Pizza FREE!

**COUPON**  
Bring This Coupon and Receive  
**50¢ off**  
**A Small Pizza**  
( Super Supreme & Super Style Only)  
One Coupon Per Pizza

**New Taco Pizza** **\$2.00 Off large Taco Pizza**  
One coupon per party per visit. At participating Pizza Hut® restaurants.  
Cash value 1/20 cent © 1979 Pizza Hut, Inc.

For Your Next Birthday Or Anniversary Party  
Contact The Pizza Hut and Ask About  
Their Special Discounts.

Of Muleshoe

1412 W. Amer. Blvd.

272-4213 or 272-4214



**New Taco Pizza** **\$1.00 off** **Taco Pizza**  
Medium Size  
One coupon per party per visit. At participating Pizza Hut® restaurants.  
Cash value 1/20 cent © 1979 Pizza Hut, Inc.



ATTENDED BANQUET...Special persons attended the banquet hosted by the Muleshoe Chamber of Commerce and Agriculture Thursday night. Presented a plaque of appreciation was Tommy Black, left. Also shown are Mrs. Black, Judy Mallett Cureton, mistress of ceremonies and guest speaker, Bill Yung.

### Cotton...

Cont. from Page 1

of 17,500. Richards was pleased with production, and said the yield also exceeded his expectations. From the six cotton gins checked, a total of 57,087 bales were ginned during 1978, compared to 74,925 for 1977. This is down by 17,838 bales from the 1977 production, but only a one-fourth average loss overall in the area. Even with the extended season due to the bad weather, all the ginners checked indicated their pleasure with the yields reported.

### Awards...

Cont. from Page 1

fectious. Spread love in the town and you will find that it is infectious." He told the citizens at the banquet to put down a base, and become a spark as they set the example for the rest of the people to follow. He used much of his own life and experiences as a basis for his talk which was very well received by the people attending the banquet. Coach Yung concluded, "Your best example is Jesus Christ and your best playbook is the Bible."

### Jurists...

Cont. from Page 1

Camp, R.L. Davis, Olive B. Shaw, Frank H. Stegall, Frank Sneed, T.D. Davis, Billye E. Boyce, Sidney D. Kay, Cleve Bland, Alvin R. Allison, Mrs. J.R. Furgeson and David L. Hall. And, Mary M. Bleeker, Bobby Newman, Andrew Wittner, Herman R. Nichols, Jo Anne Davenport, Laury H. Medlin, Jr., Joan K. Sowder, Ruby Lee Kerr, Billie Groves, Jack Hicks, Earl Richards, Benny Sue Free, Jeff Peeler, Dorothy C. Nichols, Leo Chavez and Carroll R. Precure. Reuel S. Kirby, Marieta P. Crume, Elmo Owens, Donnell Kennemer, Pete Tarlton, William T. Hutton, Rhonda W. Pummel, Ansel L. Ashford, Oran Sims, Dorothy St. Clair, Betty Murray, Trena Matthews, Burl L. Cooley, Mike L. Duarte, Walter Sain, Marcelo V. Rodriguez, Edward A. Clawson, Lonnie Merriott and Lee Ray Hughes.

### NEWS VIEWS

Jesse Helms, Senator (R-NC): "It doesn't make sense to say that a \$532 billion budget with a \$30 billion deficit is austere." John Connally, announcing for 1980 GOP nomination: "I didn't switch parties to save a sinking ship... I thought the leadership of the Democratic Party had forsaken its principles."

**Bailey County Journal** (ISSN 040-200) Established March 11, 1961. Published by Malesher Publishing Co., Inc. Every Sunday at 204 W. Second, Box 495, Muleshoe, Texas 79247. Second class postage paid at Muleshoe, Texas, 79247.

**TEXAS PRESS ASSOCIATION** MEMBER 1979

I.R. Hall, President  
James Wood, Vice President  
Chris Williams, News  
Beverly Warner, Sports  
Polly Orsini, Office  
Holly Mispay, Advertising  
Elaine Parker, Subscription

**SUBSCRIPTIONS:**  
Muleshoe Journal, and Bailey County Journal  
Bailey and surrounding Counties \$10.50  
Elsewhere in Texas \$17.95  
Muleshoe Journal, and Bailey County Journal  
Outside of Texas \$12.95  
Yearly by carrier \$9.50  
Monthly by airmail \$1.85  
Advertising rates card on application

## County Youth Enter Houston Stock Show

A total of 31 4-H members from Bailey County and 116 FFA members from the area will be participating in the 1979 Houston Livestock Show, just getting underway and concluding March 4. With more than 27,800 expected livestock entries, the Houston Show will once again be the largest in the world. Included among the 4-H members are Mitzi Robertson, Michael Davenport, Sharla Morrison, Preston Scoggin, Jason Scoggin, Greg Young, Danny Seales, Tori Hunt, Curtis Hunt, Sheila Hunt, Wesley Rasco, Ricky Rasco, Glenda Rasco and Greg Harrison.

Also, Michael Angeley, Gina Angeley, Ronnie Angeley, Lisa Black, Starla Black, Curby Brantley, Jacky Burris, Robby Clark, Gary Cox, Annette Crabtree, Bruce Crabtree, Tommy Edmundson, Todd Ellis, Casey Farmer, Donnie Gage, Kim Gatewood, Benton Glaze, Ben Harmon, Beth Harmon, Bryce Holmes and Roby Kelton. For junior exhibitors throughout the state, the

Houston Show is the culmination of a year's hard work of preparing their animals for the toughest of show ring competition. It is hard work that often pays off: open show and junior exhibitors will vie for more than half a million dollars in prize monies and premium auction prices above market value.

From a spectator's point of view, the young exhibitors are center-stage in a two-week extravaganza that begins when Houston, the fastest growing city in the nation, takes a step backwards in time and brings a bit of western heritage to its busy streets.

Horses, buckboards and stagecoaches take to the concrete and businessmen don western hats and boots to welcome the largest civic event in the history of the bustling oil and space flight capital.

Junior show exhibitors take over the 22.3 acre livestock exposition facility for the second week of the livestock show, with judging beginning on March 2.

Each exhibitor knows he is up against the best in livestock, with much riding on the decision of the most experienced livestock judges in the nation.

In addition to the premium awards and trophies, exhibitors of market animals know that a grand championship in their market division at Houston can translate into the stake for a future cattle herd or college diploma.

The Houston Livestock Show and Rodeo holds the world's record for prices paid for three junior market animals -- Grand Champion Lamb, \$19,500; Grand Champion Turkey, \$13,500 and Grand Champion Pen of Broilers, \$18,000.

## Planning Ideas On A New Kitchen

Look at kitchen location when building a home, planning a new or remodeled kitchen, or evaluating the kitchen in an existing home or apartment, Pat Seaman suggests.

Ms. Seaman, a housing and home furnishings specialist, is with the Texas Agricultural Extension Service, The Texas A&M University System.

**BUILDING**  
Consider kitchen location when studying home sites and plans for energy efficiency, she advises.

Today's energy-efficient homes may result in windowless north walls, which may not be a desirable kitchen location unless a pleasant view and natural lighting come through east or south windows.

**PLANNING**  
Keep family living patterns and dining area lo-

cation -- indoor and outdoor, formal or informal -- in mind, the specialist says.

Make sure the kitchen is accessible from both the service and guest entrances -- but preferably out of view of the main living area.

Look for a direct route for bringing in groceries and avoiding having to carry groceries more than 30 feet.

No more than two doors are recommended in a kitchen with one wide enough for moving in appliances.

Place doors so that traffic moves around the meal preparation area.

**EVALUATING**  
Structural changes, such as moving doors and windows in an existing kitchen, are expensive, Ms. Seaman continues.

A less expensive way to

improve the kitchen is to rearrange within the existing structure.

When needed structural changes cannot be made in an existing kitchen, consider relocating the kitchen in added space, providing the new room is convenient to meal serving areas and for bringing in groceries.

**Lucky World**  
The world was created in six days, no Senate confirmation being necessary.

**Just So**  
Propaganda is baloney so artfully disguised that it passes as food for thought.

-Enquirer, Cincinnati.

### Texas Cotton Crop Could Hit 20-Year High

AUSTIN—Texas' farmers are expected to plant the largest cotton crop in over two decades, while acreage for other 1979 crops is predicted to drop, the Texas Department of Agriculture has reported.

Commenting on the latest Texas Crop and Livestock Reporting Service data on 1979 prospective plantings, Agriculture Commissioner Reagan V. Brown said cotton plantings were expected to total 7.2 million acres, up four per cent from last year. This would make this year's acreage the largest since 1954.

"The report also indicates a large reduction in corn acreage this year," Brown continued, "down 16 per cent, and sorghum is to drop to 5.2 million acres, a nine per cent decline."

John C. Stennis, Senate Armed Services Chairman, on draft:

"The only answer is to bring back the draft because the all-volunteer force cannot supply the technicians that the military needs."

## GMC TRUCKS

FOUR-WHEELIN' IS FOR YOU



We Now Have In Stock 4-Wheel Drive Suburban & Jimmys

## Robert Green, Inc.

"Your Oldsmobile, Buick, Pontiac & GMC Dealer"  
W. Hwy 84 Muleshoe 272-4588

## XIT DRIVE-IN

MULESHOE, TEXAS

MARCH 1979 MARCH

Saturday and Sunday, March 3-4

For everyone who ever wanted a chance to start over. PG

**BORN AGAIN**

...the true story of Charles Colson

DEAN JONES · ANNE FRANCIS

Saturday and Sunday, March 10-11

PG Richard Dreyfuss

**the Big Fix**

A UNIVERSAL PICTURE

Saturday and Sunday, March 17-18

The most Magical one of all!

WALT DISNEY presents

**Bedknobs and Broomsticks**

TECHNICOLOR

ANGELA LANSBURY · DAVID TOMLINSON

Saturday and Sunday, March 24-25

The big red hot one

**Stingray**

PG

CHRISTOPHER MITCHUM

Saturday and Sunday, March 31 April 1

**SYLVESTER STALLONE**

**"F.I.S.T."**

United Artists

**GIBSON'S DISCOUNT CENTER**

Colgate Toothpaste

**YOUR CHANCE TO SAVE \$\$\$**

Prices Effective: Feb. 25-27  
STORE HOURS: MON-SAT. 9-7 SUN. 1-6

Flex Net 13 Oz. Hair Spray \$1.45

Scotch Guard Fabric Protector \$2.29

Mitchum Anti-Perseptant 3.5 Oz. \$1.99

Colgate 7oz. \$1.09

Hi-Dri Towels

Clairol Condition Shampoo \$1.25

2/79¢

Wolf Brand Chili 19oz. \$0.99

Lipton Tea \$1.79

Miracle Whip \$1.19

Fab Detergent \$1.19

Boys Wrangler Jeans \$8.97 \$6.99

Mix or Match Ladies Springwear \$7.99 Reg. \$10.97

**EVERY DAY LOW PRICES**

GAL. HOMO MILK.....2.09  
1/2 GAL. HOMO MILK.....1.05  
GAL. LOWFAT MILK.....189¢  
1/2 GAL. LOWFAT.....95¢  
1/2 GAL. BUTTERMILK.....97¢  
1 LB. COTTAGE CHEESE.....87¢  
2 LB. COTTAGE CHEESE.....1.63  
WHIPPING CREAM.....49¢

Quaker State Motor Oil 30 Wt. \$6.65



### Nursing Home News

By Joy Stancoll

Friday afternoon, Mr. and Mrs. Sikes and ladies from Richland Hills Baptist Church came to give a devotional to the residents.

Thursday, the Joy Singers along with Carroll Rhodes came to sing to the residents. Those attending were, Marie Engram, Maggie Landon, Marie Patton, Edna Henderson, Arthur Bradley, Lottie Hall, Archie Scarlett,

#### Public Notice

#### NOTICE OF CITY OFFICERS' ELECTION

[AVISO DE ELECCION DE FUNCIONARIOS DE LA CIUDAD]

CITY OF MULESHOE, TEXAS  
Name of City  
[Nombre de la Ciudad]  
Notice is hereby given that a City Officers' Election will be held on the 7th day of April, 1979, in the above named city for the purpose of electing the following officers for said city: Mayor. Said election will be held at the following polling places in said city: In Election Precinct No. 1, at City Hall Building; The polls at each of the above designated polling places shall on said election day be open from 7:00 o'clock a.m. to 7:00 o'clock p.m.

The absentee voting for the above designated election shall be held at City Hall Building, in said city, and said place of absentee voting shall remain open for at least 8 hours on each day of absentee voting which is not a Saturday, Sunday or an official State holiday, beginning on the 20th day and continuing through the 4th day preceding the date of said election. Said place of voting shall remain open between the hours of 8:00 o'clock a.m. and 5:00 o'clock p.m.  
Dated this 20 day of February, 1979.

(Se da aviso por la presente que se llevará a cabo una Elección de Funcionarios de la Ciudad el día de Abril de 1979, en la ciudad arriba mencionada para el propósito de elegir a los siguientes funcionarios para dicha ciudad: Alcalde. Dicha elección se llevará a cabo en los siguientes lugares de votación en dicha ciudad: El Precinto Electoral Núm. 1 en el Edificio City Hall; Los sitios de votación arriba designados para dicha elección se mantendrán abiertos en el mencionado día de elecciones de las 7:00 a.m. a las 7:00 p.m.

La votación ausente para la elección arriba designada se llevará a cabo en el Edificio City Hall, en dicha ciudad, y dicho lugar de votación ausente se mantendrá abierto por lo menos ocho horas en cada día de votación ausente no siendo sábado, domingo o día festivo oficial del Estado, principiando 20 días y continuando hasta el cuarto día anterior a la fecha de dicha elección. Dicho lugar de votación se mantendrá abierto do las 8:00 a.m. a las 5:00 p.m.  
Fecha esta día 20 de February de 1979.

Kenneth N. Henry (s) Mayor

W. W. Parker, Clara Angeley, and Guy Nickles.

Sunday morning E.B. Wilson came to have Bible Study with the residents. Those attending were Guy Nickles, William Parker, Archie Scarlett, Arthur and Chellie Bradley, Birdie Phelps, Carrie Boydston, Lottie Hall, Marie Patton, Dottie Wilterding, Maggie Longon, Edna Henderson and Marie Engram.

Sunday afternoon the Assembly of God members came to sing to the residents. Residents attending were Marie Engram, Dottie Wilterding, Maggie London, Annie Brown, Margaret Jones, Rose Sebring, Arthur and Chellie Bradley and William Parker.

Tuesday, the Nursing Home Auxiliary came to shampoo and set the residents hair. Residents having a shampoo and set were Marie Engram, Maggie London, Birdie Phelps, Onnie McDaniel, Dora Slaughter, Clara Angeley, Marie Patton, Edna Henderson, Chellie Bradley and Effie Splawn.

Tuesday afternoon in the craft time, the residents made plaques out of felt, spoons and straw flowers. Those participating were Arthur Bradley, Onnie McDaniel, Marie Patton, Marie Engram, Edna Henderson, Lottie Hall, and Archie Scarlett. Marie Patton's son Claude Patton visited during crafts.

Wednesday morning, the Muleshoe Young Homemakers came to help the residents play Bingo. Those playing were Archie Scarlett, Lottie Hall, Marie Engram, Edna Henderson, Marie Patton, Maggie London, Arthur Bradley, Onnie McDaniel, Willie Steinbock. Lottie Hall bingoed twice. Archie Scarlett twice, Marie Engram bingoed once and Edna Henderson, once.

Wednesday afternoon, Wesley Putman and Glenda Jennings came to have music therapy with the residents.

Thursday morning was the group exercise time. The afternoon was enjoyed by a birthday party for all the residents having a birthday in Feb. Birthdays in February include Effie Splawn born 1887; Chellie Bradley born 1899; Margaret Green was born in 1880; Marie Engram was born in 1916; E.P. Farmer was born in 1906; Hattie Bennett was born in 1888, and Dora Slaughter was born in 1887. Zed Robinson played the piano. Beavers Flowerland furnished corsages for each resident.

Mattie Glasscock's daughter, Laverne Stephenson, has been mending things for the Nursing Home and the residents. This has been a great help to the Nursing Home.

Onnie McDaniel is back in the Nursing Home. She underwent eye surgery in Clovis over a week ago. We are so glad to have her back.

Ed Clark has returned to the Nursing Home after being hospitalized. He was visited by his son, Wayne.

Margaret Jones was visited by Joe Barrarra, Loy and Lee Lewis, Tom

Burrus, and Billy Milburn from Canyon.

Rose Sebring was visited by her brother in law, Walter Sebring.

Melissa Biggerstaff came Tuesday to read and visit with the residents.

Mrs. Green was visited by her son, E.H. on Tues.

Marie Engram was visited by Wilma Waddle and Marie's sister came to visit.

Maggie London was visited by her son Leon, from Farwell.

Arthur and Chellie

Bradley went to Lubbock Monday with Mr. and Mrs. Carol Davis.

Docia Parish was visited by her son, Mr. and Mrs. Elcon Parish. She also had a visit from her daughter in law.

Edna Henderson was visited by her son, Mr. and Mrs. Bobby Henderson.

Marie Patton was visited by her son, Claude and her daughter, June Gore.

Effie Splawn had a visit from Jackie Brown and Jody Whately.

Onnie McDaniel was visited by Claude and Janie Garth and Royce Garth.

Dottie Wilterding had a visit from Mr. and Mrs. A.B. Head.

Clara Angeley's sister in law visited her Tues.

Carrie Boydston was visited by her granddaughter, Vickie and her daughter Opal Tally.

Birdie Phelps was visited by her son, Bernard.

Abe Malouf spent about three days with his daughter in her home last week.

Director of Nurses', Connie Thomas is in the hospital in Lubbock.

Walter Underdown was visited by three of his daughters, Tuesday.

Hattie Bennett was visited by her daughter, Mrs. P.D. Arnold.

Our new residents are Ed Parks who is 74 years old and a retired farmer. He is a Baptist and was born in Oklahoma. L.C. (Tot) Lewis, is 88 years old and a member of the Church of Christ.

### Joan Johnson Dies After Long Illness

Funeral services for Joan Johnson, 46, of Lazbuddie were held at 2:30 p.m. Friday in the First Baptist Church in Muleshoe with Rev. J.E. Meeks, pastor, officiating. Burial was in Bailey County Memorial Park under direction of Singleton - Ellis Funeral Home.

Mrs. Johnson died at 6 a.m. Thursday in West Plains Medical Center following a lengthy illness. She was born July 13, 1932 at Conroe, and moved to Lazbuddie in 1961 from Hale Center. She was married to J.R. Johnson on July 9, 1950 at Roscoe. Joan Johnson was a member of the First Baptist Church of Muleshoe.

Survivors include her husband, J.R., one son, James Kenneth Johnson, Muleshoe; three daughters, Mrs. Marsha Jo Mahurin, Lubbock; Mrs. Ginger Lynn Irons, Hart and Keisha Ann Johnson of the home; her mother, Mrs. Geneva Williamson, Roscoe; a sister, Mrs. Emily McFaull, Roscoe and two grandchildren.

**Only Time**  
The only time a traffic light shows green in both directions is during the testimony of two drivers who have had a collision.

**Warning**  
Watch out for school children—especially if they're driving.  
-Beacon, Philadelphia.

**Progress**  
Who says automatism doesn't create jobs. Now it takes more people to correct each mistake.  
-Record, Columbia, S.C.



JOAN JOHNSON

James Schlesinger, Energy Secretary:  
"If Iranian production does not come on stream by the summer, we could be in trouble next winter."

Ramsey Clark, former Attorney General:  
"It's just a question of time before Bakhtiar's government falls and is replaced by a Khomeini transition."

## GOOD CORN

### Paymaster's GOT IT!

# U-398 W

Here's a good High-Plains corn. A top performer that grows off fast, builds strong stalks and shanks. A heavy yielder that dries down fast. Get the good corn... get **Paymaster**

Get the Good Corn At

## Brown Seed

2015 W. American Blvd.

Muleshoe, Texas

The statement of limited warranty and liability on each PAYMASTER bag is a condition of sale.

# ATTEND THE CHURCH OF YOUR CHOICE

## Make your life have the right... Impact on others

The carpenter knows that there is a proper way to hold the hammer, and that the nail must be hit from the right direction or the nail will bend. As children of God we need to make the right impact on others. When we attend church we learn how to treat others, and at the same time are setting an example for others. If we remain straight as a well hit nail, then others are less likely to bend.

"For I have given you an example, that ye should do as I have done to you."

<p><b>CHURCH OF THE NAZARENE</b> Ninth and Ave. C Pat Ridley Pastor</p> <p><b>FIRST CHRISTIAN CHURCH</b> 130 W. Ave. G. Rev. Walter Bartholf Sunday School 10:00 a.m. Worship 11:00 a.m.</p> <p><b>LATIN AMERICAN METHODIST MISSION</b> Ave. D and Fifth Street R.Q. Chavez, Pastor</p> <p><b>THE COMMUNITY CHURCH</b> H.D. Hunter, Pastor Morton Highway</p> <p><b>CALVARY BAPTIST CHURCH</b> James Williams, Pastor 1733 W. Ave. C</p> <p><b>PROGRESS SECOND BAPTIST CHURCH</b> Clifford Slay, Pastor 1st and 3rd Sundays</p> <p><b>FIRST UNITED METHODIST CHURCH</b> Rev. David Hamblin 507 West Second, Muleshoe</p> <p><b>ST. JOHN LUTHERAN</b> Lariat, Texas Herman J. Schelter-Pastor Sunday School Classes 9:30 a.m. Worship Services 10:30 a.m.</p> <p><b>PRIMITIVE BAPTIST CHURCH</b> 621 South First Elder Bernard Gowens</p> <p><b>MULESHOE CHURCH OF CHRIST</b> David Cox, minister Clovis Highway</p> <p><b>JEHOVAH WITNESS</b> Friona Highway Boyd Lowery, Minister</p> <p><b>IMMACULATE CONCEPTION CATHOLIC CHURCH</b> Father Timothy Schwertner Northeast of City in Morrison Edition</p> <p><b>MULESHOE ASSEMBLY OF GOD</b> 517 S. First Rev. Joe Stone</p>	<p><b>EMMANUEL BAPTIST CHURCH</b> Iglesia Bautista Emmanuel 107 E. Third Isaias Cardenas, Pastor</p> <p><b>RICHLAND HILLS BAPTIST CHURCH</b> 17th and West Ave. D Roy L. Sikes, Pastor</p> <p><b>SPANISH BAPTIST MISSION</b> Rev. Ynes Aleman East Third and Ave. E.</p> <p><b>TRINITY BAPTIST CHURCH</b> 314 Ave. B Rev. Gene Prevot</p> <p><b>LONGVIEW BAPTIST CHURCH</b> Pastor B.C. Sronecipher ph 946-3413</p> <p><b>ST. MATTHEW BAPTIST CHURCH</b> West Third E. McPrazier, Pastor</p> <p><b>SIXTEENTH AND AVENUE D CHURCH OF CHRIST</b> Sunday-10:30 a.m. Evening-6 p.m. Wednesday-8 p.m. Terry Bouchelle, Minister</p> <p><b>PROGRESS BAPTIST CHURCH</b> Progress, Texas Rev. Gearid Albers, Pastor</p> <p><b>NORTHSIDE CHURCH OF CHRIST</b> 117 E. Birch Street</p> <p><b>SPANISH ASSEMBLY OF GOD</b> East 6th and Ave. F Rev. Hipolito Pecina</p> <p><b>UNITED PENTECOSTAL GOSPEL LIGHTHOUSE CHURCH</b> 207 E. Ave. G George Green, Pastor</p> <p><b>MULESHOE BAPTIST CHURCH</b> 8th Street and Ave. G. Bob Dodd, Pastor</p> <p><b>FIRST BAPTIST CHURCH</b> 220 West Ave. E. Rev. J.E. Meeks</p>
---	--

## 2 Fur Sale

**Tuesday Hamburgers**  
2 / \$1.10

**Wednesday Footlongs**  
2 / \$1.10

# IONIC

272-3998  
1633 W. Amer. Blvd.

<p><b>BEAVERS FLOWERLAND</b> "Flowers For All Occasions" 272-3024 Or 272-3116</p>	<p><b>ROBERT GREEN INC.</b> Your Oldsmobile, GMC, Pontiac, Buick Dealer W. Hwy. 84 272-4588</p>	<p><b>ATTEND THE CHURCH OF YOUR CHOICE</b></p>	<p><b>WESTERN DRUG</b> 114 Main</p>
<p><b>WATSON ALFALFA</b> 272-3552 272-4038</p>	<p><b>MULESHOE CO-OP GINS</b></p>	<p><b>WHITES CASHWAY GROCERY</b> 402 Main "Where Friends Meet and Prices Talk"</p>	<p><b>WESTERN SPRINKLERS INC.</b> W. Hwy. 84 272-4544</p>
<p><b>BRATCHER MOTOR SUPPLY</b> 107 E. Ave. B 272-4288</p>	<p><b>ST. CLAIRS</b> 110 Main</p>	<p><b>DENT-REMPE IMPLEMENT CO.</b> John Deere Dealer Muleshoe 272-4297</p>	<p><b>Dairy Queen</b> Margie Hawkins, Manager 272 3412</p>
<p><b>MAIN STREET BEAUTY SALON</b> 115 Main 272-3448</p>	<p>Compliments of <b>STATE LINE IRRIGATION</b> Littlefield-Muleshoe-Levelland</p>	<p><b>MULESHOE PUBLISHING CO.</b> Muleshoe 272-4536</p>	<p><b>MULESHOE BODY SHOP</b> 402 N. 1st 272- 4246</p>





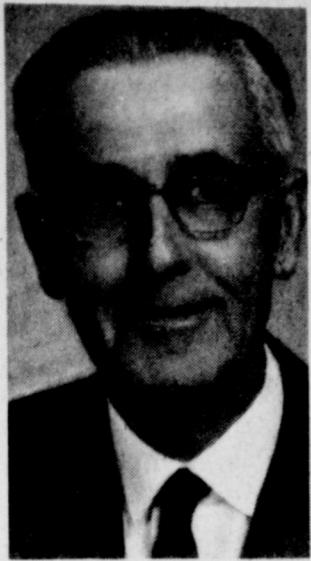

BYRON GRIFFITHS

**Bryon Griffiths Funeral Held Here Saturday**

Longtime Muleshoe resident, Byron Griffiths, 81, died at West Texas Hospital in Lubbock at 8:30 p.m. Thursday. He had been hospitalized in Lubbock, following a lengthy illness. Funeral services were conducted at 2:30 p.m. Saturday in the First Baptist Church in Muleshoe with Rev. J.E. Meeks, pastor and Rev. E. K. Shepherd, pastor from Brownfield, officiating. Burial was in Bailey County Memorial Park under direction of Singleton-Ellis Funeral Home. He was born January 1, 1898 in Fannin County, Texas, and moved to Bailey County in 1921 from San Jon, N.M. He was a retired accountant. Byron Griffiths was married to Truma Stevens, who preceded him in death in 1963. He was also a deacon in the First Baptist Church of Muleshoe.

Survivors include one sister, Verbie Griffiths of Muleshoe and one brother, O.B. Griffiths, Canon City, Colorado.

**West Plains Medical Center Report**

**ADMISSIONS...**  
February 19 -- Agnes Chatman, Velma Coleman, Dollie Wilson.  
February 20 -- David Claybrook, Eula Noble, Ethel Howard, Fidencio Cortez.  
February 21 -- Jean Teadwell, Maria Almanza, Guy Nickels, Betty Jean Castleberry, Christine Howard, Lee C. Lewis.  
February 22 -- Estella Estrada, Jonathan Osko, Bexton Allen, Cruz Villalobos, Lessie B. Pitman, Pattie Pena.

**DISMISSALS...**  
February 19 -- Janie Moraw, Joe Ellis.  
February 20 -- Kelly Harrison, Iva Nell Carlson, Lisa Simmacher, Thomas Wheat, Pattie Puckett, Bonnie Nowlin, Ina Myrtle Creamer.  
February 21 -- Allen Hale, Sallie Schuster, Jerry Ruthardt, Josie Vidana.  
February 22 -- Joan Johnson, Jean Treadwell, Ira S. Smith and Dollie Wilson.

**Lazbuddie News Angie Jesko**

The Friona Fat Stock Show was held Friday, February 16. Russell Windham showed the Grand Champion of the Show. Vandi Tarter showed the Reserve Grand Champion of the Show. Other winners of the Barrow Showings were as follows: The Heavy Yorkshire award went to Terry Jesko, 4th; and Danny Powell, 5th. The Heavy Chester Awards went to Kim Gregory, 8th; Windy Jarman, 9th; Terry Jesko, 2nd and Terry Jesko showed the Reserve Breed Champion.

In the Light Duroc Competition, Charleson Steinbock was awarded 8th place. The Medium Duroc, Dennis Steinbock took 4th place. The Medium Heavy Duroc Competition awarded Joe Dan Tarter, 1st place and Vandi Turner, 3rd place.

The Heavy Duroc Competition awarded Sherrie Seaton first place, Mickey Powell, second place, Joe Dan Tarter, third place, Windy Jarman, seventh place and Joe Dan Tarter was awarded Breed Champion.

Medium Hampshire awards were given to Russell Windham, 1st place; Russell Windham, 4th and 6th place went to Terry Steinbock.

The Heavy Hampshire Competition awarded Dan Powell with Reserve Breed Champion, Russell Windham with the Breed Champion, Russell Windham received first place, with Danny Powell receiving second place, Mickey Powell, third place and Shane Mason, 10th place.

The Light Poland Competition placed Casey McBroom in 10th place.

Heavy Poland competition placed Sherrie Seaton in first place and Sherrie Seaton received the Breed Champion also.

The Light Cross Competition placed Casey McBroom in 10th place. Andy Rogers in 8th place in the Medium Cross Competition.

Heavy Cross awards went to Vandi Tarter with Breed Champion, Vandi Tarter placed first, also, Sherrie Seaton was third place, Vandi Tarter, 4th; Kim Gregory, 5th and Todd Gregory, 9th.

Heavy Burk awarded Breed Champion Award to Shane Mason, with first

place going to Shane Mason and Kim Gregory received second place.

Sean Mason received second place in the Light-weight Southdown. David Lust received first place in the Lightweight Steer Competition and third place went to Quentin Mimms.

Medium Light Weight Steer Competition placed Keith Hicks 4th place, Keith Hicks received second place in the Heavy weight Steer Competition and Phillip Jesko received third place.

Lazbuddie honors for the 1979 annual were decided Wednesday, February 14.

The Mr. and Mrs. Lazbuddie High School title goes to Terri Clark and Charleson Steinbock, second runner-up was Darshan Jennings and Keith Hicks, third runner up was Sherrie Seaton and Dewayne Dale.

Terri Clark and Charleson Steinbock were elected as "Beautiful and Handsome", with Jeanette Collins and Keim Smith as second runner up and Angela Matthews and Dennis Steinbock as third runner up.

"Best All Around" girls were Angela Matthews, Terri Clark and Darshan Jennings. "Best All Around" boys were Keith

Hicks, Charleson Steinbock and Russell Windham.

Elected as "Most Athletic" girls were Terri Clark, Sherrie Seaton and Darshan Jennings. "Most Athletic" boys were Charleson Steinbock, Russell Windham and Keith Hicks.

Keith Hicks was elected as the "Super Senior." "Jolly Junior" was Dennis Steinbock. The "Silly Sophomore" title was given to Vanessa Welch and the "Funny Freshman" is Terry Steinbock. The "Mr. and Mrs. Unpredictable" honors were given to Keim Smith and Anita Gonzales.

Keith Hicks and Tessa King were chosen as the "Friendliest", with Quentin Mimms and Robby Collins voted as the "Intellectual". "Happy-Go-Lucky" students were Tessa King and Keith Hicks. "Best Dressed" title goes to Keim Smith and Angela Matthews with "Likely to Succeed" going to Charleson Steinbock and Robbie Collins. Keith

Hicks and Jalayne Collings were titled "Bashful," and "Courteous" title was given to Keith Hicks and Terri Nelson.

Debbie Magby is head of the Heart Fund Drive around the Lazbuddie area this year.

Mr. and Mrs. Dewayne Sexton have a new baby girl, born February 16.

**Singleton-Ellis Funeral Home**  
24 Hour Ambulance Service  
Ph. 272-4574 Muleshoe

**SUPER SAVING WEEKLY SPECIALS!**

**Barney's Butcher Shop Sale**  
"BE SATISFIED WITH PIGGLY WIGGLY MEAT OR DOUBLE YOUR MONEY BACK!"

**USDA GRADE A, WITH BACKS & GIBLETS SPLIT FRYERS 58¢ LB.**

**USDA HEAVY WESTERN BEEF BLADE CUT CHUCK ROAST \$1.38 LB.**

**OLD FASHIONED THICK SLICED MARKET STYLE SLICED BACON \$1.38 LB.**

**FRESHLY GROUND, LEAN GROUND CHUCK \$1.58 LB.**

Each of these advertised items is required to be readily available for sale at or below the advertised price in each store, except as specifically noted in this ad. We reserve the right to limit quantities. None sold to dealers.  
Prices good February 25 thru March 3, 1979.

Hi! I'm Penny the Pricewatcher... keeping an eye on other stores' prices for you to make sure that Piggly Wiggly's prices stay competitive.

LAUNDRY DETERGENT  
**TIDE \$4.69** 171-OZ. BOX  
SAVE 50¢

**FIRST OF THE SEASON TROPICAL FRUIT**

SWEET DELICIOUS WHOLE PINEAPPLES EA. 68¢  
TASTY SWEET NEW CROP CANTALOUPES LB. 58¢  
RED, RIPE, JUICY CUT OR WHOLE WATERMELONS LB. 18¢  
DELICIOUS TROPICAL FLAVOR MANGOES EA. 78¢

DEL MONTE WHOLE KERNEL CORN, CREAM STYLE CORN, CUT GREEN BEANS  
**VEGETABLES 3 \$1** 16 TO 17-OZ. CANS  
SAVE 14¢ ON 3 CANS

GOLD MEDAL FLOUR 5 LB. BAG 79¢  
SAVE 10¢

WHITE SWAN SUGAR 5 LB. BAG 99¢  
LIMIT ONE (1) 5-LB. BAG WITH \$10.00 OR MORE ADDITIONAL PURCHASE  
SAVE 22¢

PIGGLY WIGGLY GRADE A LARGE EGGS DOZ. 69¢  
SAVE 12¢

WHITE CLOUD BATHROOM ASSORTED COLORS TISSUE 4-PACK 79¢  
SAVE 26¢

**Looking For A Building Bargain?**

48'x72'  
\$9,852.00 Erected

Building Includes:  
Color 26 Ga. Siding, Galvanized 26 Ga. Roof, Big 24'x13' sliding door & one all steel walk-in door.  
Building is erected on a concrete stem wall

**INTERESTED?**  
Clip This Ad & Mail To:  
**Enterprize, Box 30216**  
Amarillo, Tex. 79120

**Stan's Produce Sale!**  
"BE SATISFIED WITH PIGGLY WIGGLY PRODUCE OR DOUBLE YOUR MONEY BACK!"

GENUINE RUSSET ALL PURPOSE POTATOES 10-LB. BAG 78¢

JUICY RED RIPE BULK TOMATOES LB. 38¢

**DOUBLE STAMPS EVERY WEDNESDAY**  
We give Double S&H Green Stamps every Wednesday with any purchase of \$2.50 or more