



**Pampa Daily News**  
Published every evening (except Saturdays) and on Sunday morning by the Pampa Daily News Publishing Company, Inc., 224 West Foster.

The only newspaper adequately covering Pampa and Gray county events and the Pampa oil field.

**PHILIP R. FOND**  
Manager  
**OLIN E. HINKLE**  
Editor

Entered as second-class matter March 18, 1927, at the post office at Pampa, Texas, under the Act of March 3, 1879.

**MEMBER OF THE ASSOCIATED PRESS**  
The Associated Press is exclusively entitled to the use for republication of all news dispatches credited to it, or not otherwise credited in this paper, and also the local news published herein.

All rights of republication of special dispatches herein also are reserved.

**SUBSCRIPTION RATES**  
By Carrier in Pampa  
One Year ..... \$6.00  
Six Months ..... \$3.25  
Three Months ..... \$1.75  
One Month ..... .90

By mail in Pampa and adjoining counties  
One Year ..... \$5.00  
Six Months ..... \$2.50  
Three Months ..... \$1.50  
One Month ..... .75  
Per Week ..... .15

By mail in Gray county and adjoining counties  
One Year ..... \$7.00  
Six Months ..... \$3.75  
Three Months ..... \$2.25

**NOTICE TO THE PUBLIC**  
Any erroneous reflection upon the character, standing, or reputation of any individual, firm, concern, or corporation that may appear in the columns of the Pampa Daily News will be gladly corrected when called to the attention of the editor. It is not the intention of this newspaper to injure any individual, firm, or corporation, and corrections will be made when warranted, as prominently as was the wrongfully published reference or article.

**PAMPA AND GRAY COUNTY ARE HAVING NO FAIR THIS YEAR TO SHOW LOCAL PEOPLE AND THE SECTION AT LARGE WHAT IS RAISED AND MANUFACTURED IN THIS AREA.**

The reason is obvious, of course. The B. C. D. at Pampa has been too busy in the railroad "war" to think of the million details connected with managing a sizeable fair. And Gray county has no county agricultural agent and no home demonstration agent who might have rendered valuable aid.

The News has the idea that a combination agricultural and manufacturing exposition would open the eyes of natives. One cannot realize how many things are being grown, manufactured, or assembled right here in Gray county. Oil products alone could be made into an exhibit worth going miles to see and study. Many of the oil company superintendents and carbon black plant executives would enter exhibits, we believe, if given the proper encouragement.

An exhibit of this kind should be taken to the Tri-State fair next year. It would be worth more in publicity and interest than a competitive entry relating to agriculture solely. Together with literature and large maps showing Pampa's central location and listing her factories, it would make an unforgettable impression on those who studied it.

**WAS AIDE TO HOOVER**  
His first close contact with Hoover came when he served as assistant secretary of commerce. Hoover had a big program of reorganization and expansion on, and that was Hus-

ton's meat. Huston spread out, too, and since leaving the Commerce Department in 1923 has been operating as a business doctor and banking expert mostly from New York, where he lives on Paris avenue. He is six feet tall and weighs about 185. His hair, parted in the middle, is gray, and his eyes are gray and piercing. He smiles engagingly and often has a large human side. He mixes equally well with plutocrats, politicians and pugilists. His adaptability and amiability mate with a great energy and an active mind. He has no oratorical ability, but speaks slowly and evenly with a clear, concise choice of words.

It begins to appear that Huston had much more to do with the nomination and perhaps the election of Hoover than he has commonly been credited with. For several years before the Kansas City convention he had been leading politicians to the Hoover home and in those years Hoover needed nothing more than those acquaintanceships.

**He Found the Money**  
It was Huston, one understands, who raised most of the money in the larger Hoover pre-convention campaign fund and his ability at that game will be one of his principal assets in the national chairmanship. He is regarded as a practical politician.

In the closet of his hotel room at Kansas City Huston had a direct telephone line running to the Hoover home in Washington. The line was often used and after the presidential nomination the sagacious Huston was heard to tell the candidate: "Keep out of the vice-presidential contest. All your friends are in it."

During the election campaign, he came to be regarded as the political godfather of Col. Horace A. Mann, the politician who had more to do with breaking up the solid south than any other Republican through his aid and direction of the anti-Smith Democrats.

Huston made himself. He was born in Harrison County, Indiana, 54 years ago, attended a one-room rural school and became a country school teacher. Working on a farm in summer, he picked up enough money to attend Valparaiso University and later worked with a cousin in Chattanooga, Tenn., who had started the Chattanooga Normal University. Later he bought a small business college there and came into contact with business men and manufacturers.

He branched into the work of reorganizing and refinancing corporations and became one of the big business men of Chattanooga. He reorganized the Trans-Continental Oil Company and recently resigned as chairman of its board. For two years he has had the management of the banks and other properties of the Brotherhood of Locomotive Engineers. These and other business concerns he is now dropping to devote himself to his new job in national politics.

**Was Aide to Hoover**  
His first close contact with Hoover came when he served as assistant secretary of commerce. Hoover had a big program of reorganization and expansion on, and that was Hus-

ton's meat. Huston spread out, too, and since leaving the Commerce Department in 1923 has been operating as a business doctor and banking expert mostly from New York, where he lives on Paris avenue. He is six feet tall and weighs about 185. His hair, parted in the middle, is gray, and his eyes are gray and piercing. He smiles engagingly and often has a large human side. He mixes equally well with plutocrats, politicians and pugilists. His adaptability and amiability mate with a great energy and an active mind. He has no oratorical ability, but speaks slowly and evenly with a clear, concise choice of words.

**TWINKLES**

Lots of violence is caused by circumstances. We would not be surprised if, on one of these muddier days, some motorist doesn't leave the Pampa-Carson county highway and start down John Santa Fe's all-weather ties.

Current bromide: "Am I right or Amarillo?"

Quite a few counties with poor farms are nevertheless reported to be in need of a poor farm.

It's a pity that we have no modern motoring expression comparable to "Hold your horses!"

Interest in many things warms as it gets colder.

Twink is going to be forced to take up this game of golf. Every meeting he attends is dominated by hard-luck stories centering on rough spots in neighboring cow pastures.

Several persons have been seen driving on the wrong side of local boulevards lately. It is our ambition to be driving a 10-ton truck some day when this stunt is tried.

**All Grain Crops in United States Well Short of Normal in Reports**

Grain crops for the United States and Canada inclusive are reported 1-305,000,000 bushels short as compared to last year's crop. In the United States alone, the wheat crop is reported 117,000,000 bushels short to date. Estimation of the shortage is made on the basis of the 1928 crop, and reports on the first of September for 1929. The reports show U. S. winter wheat 10,000,000 bushels short, spring wheat 67,000,000 bushels short, and durum wheat 40,000,000 below normal.

Canada's wheat shortage is nearly 50 per cent of last year's crop. The 1928 estimate was 545,000,000 bushels, as compared to 269,000,000 bushels for 1929. The shortage was 276,000,000 bushels, lacking a little over 4,000,000 bushels of being 50 per cent short under the 1928 crop. The total wheat shortage for the U. S. and Canada is 393,000,000 bushels.

The greatest grain shortage in the U. S. is in corn, which is 380,000,000 short of the 1928 crop. U. S. oats and barley are 244,000,000 and 33,000,000 bushels short respectively. The grain sorghums such as kafir, milo, etc., are about 50,400,000 short.

Foreign reports indicate 24,000,000 bushels less than last year's crop. Argentina reports estimates for a crop 20 to 75 per cent of last year, while Australia reports a similar estimate for her 1929 crops. China's rice crop is reported heavily short.

Though the U. S. and Canada are extremely short this year, the two countries have a carry-over in wheat of 137,000,000 bushels more than last year.

**EPISCOPAL SUNDAY SCHOOL**

The Sunday school of the Episcopal church will be held at 10 o'clock in the music cottage on Central high school campus. R. C. Sowder is superintendent, and a capable staff of teachers will present the lessons in classes for very age.

All Episcopalians are urged to be present, and others not having church or Sunday school affiliations elsewhere in the city are cordially invited to join this Sunday school.

Daily News' want-ads get results.

brother, Arnold Taylor. We appreciated the beautiful floral offerings of his friends.

To Mr. and Mrs. George Porter and Mr. and Mrs. Marion Lawhorn who accompanied the body to its burial place we are particularly grateful.

Mr. and Mrs. Elmore Taylor, Mr. and Mrs. Gerald Taylor, Ray Taylor.

Saw Spudders Win  
Mrs. Finis Jordan returned home last evening after spending a few days in Wichita Falls attending the Texas league play-off.

Mr. and Mrs. Virgil Harness and daughter, of Oilton, Okla., were the guests of Rev. and Mrs. D. H. Trubitt, yesterday afternoon.

**Rabbs Cash Grocery and Market**

Where Your Dollar Stretches Farther  
Orders \$2.50 or More Delivered—Phone 625  
4 DOORS WEST OF POSTOFFICE

**SPUDS** 10 lb. limit **27c**

**TOKAY GRAPES**, nice and sweet, pound **10c**

**Onions** White or yellow **pound .04**

**COCOA**, Hersheys, pound **25c** **OATS**, 3 minute, small **10c**

**CRISCO** 1-2 lb. **32c**

**ASPARAGUS TIPS**, No. 1 square **34c** **POTATO CHIPS**, regular 10c, 2 for **15c**

**MATCHES**, 6 boxes for **17c** **MILK**, limit 6 small or 3 tall **25c**

**PALMOLIVE**, 3 bars for **20c** **HOMINY**, 303 size **7c**

**COFFEE WAMBA** PER POUND **43c**

**ROAST** Tender and good, lb. **22c**

**SPARE RIBS** PER POUND **25c**

**BACON** Sugar Cured, Slab 33c; Sliced **35c**

**FRECKLES and His FRIENDS**  
Ossie's Mixed Up

SINCE TALKIN' TO OSCAR I'VE DECIDED NOT TO WRITE ANY BOOK AT ALL—WHAT IS INTERESTING TO ME MIGHT NOT BE INTERESTING TO ANY BODY ELSE—THE WHALES FOR INSTANCE...  
YEAH—AN' BESIDES IT WOULD BE A LOT OF WORK—WHAT ABOUT WHALES?

I WANTA HEAR TAYS!  
WHY, WHEN WE FLEW OVER THE PACIFIC OCEAN TO HONOLULU WE SAW ALL KINDS OF THEM...  
WHAT'D THEY DO?

THESE WHALES WOULD COME TO THE SURFACE OF THE WATER AND BLOW WATER THROUGH THEIR NOSES—OH, A HUNDRED FEET HIGH—I NEVER SAW SO MANY WHALES IN ALL MY LIFE!  
GEE!

JUST A MINUTE, FRECKLES... WHAT'S THE PRINCE GOT TO DO WITH THEM?

**MOM'N POP**  
Pop Gets the Low Down  
By Cowan

HILDA SAYS HE WAS HERE TWICE TO SEE YOU  
WHAT DID HE LOOK LIKE?  
WAIT, I'LL CALL HER  
UM, I WONDER IF IT COULD HAVE BEEN THE SAME MAN THAT WAS ASKING FOR ME AT THE STORE

HEES NAME? NAH! HE NO TELL NAME  
WHAT WAS HE LIKE? WAS HE BIG OR SMALL?  
— HE WAS JUST A LITTLE RUNT, YAH, JUST AS BIG LIKE YOU

HEES NAME? NAH! HE NO TELL NAME  
WHAT WAS HE LIKE? WAS HE BIG OR SMALL?  
— HE WAS JUST A LITTLE RUNT, YAH, JUST AS BIG LIKE YOU

HEES NAME? NAH! HE NO TELL NAME  
WHAT WAS HE LIKE? WAS HE BIG OR SMALL?  
— HE WAS JUST A LITTLE RUNT, YAH, JUST AS BIG LIKE YOU

**WAS AIDE TO HOOVER**  
WASHINGTON—The Hon. Claudius Hart Huston, the new head of the Republican national committee, makes all his long distance trips by air, attributes his good health to light eating and is likely to prove the smartest national chairman his party has had in a long time.  
He is distinctly a Hoover

# OPENING SALE

**Our Policy**  
 Always in the lead with newest, smartest, up-to-minute merchandise at the lowest on-the-market prices.

## THE LEADER

**Your Confidence:**  
 The most valuable asset of our store! During the coming years in your city we will strive in every respect to win and merit your confidence.

## THE LEADER

## of the Leader Department Stores, Inc.

Richer than gushers of rich black oil—are the super values brought to you by this mighty store! Stores in thriving cities throughout the land are all part of the stupendous Leader Department Stores organization. Our own staff of buyers, operating through our New York office, constantly scan the markets for greater and greater values—which we'll pass on to you! The greatest manufacturers in the country are co-operating with us for this tremendous Opening Sale—so that the citizens of Pampa and the Oil Fields Country may all share in these astounding values we've brought to you!



### Fall Suits

Finest quality 100 per cent woolens from greatest makers—hand tailored in latest styles—by the famous houses of Clothcraft and Goldsmith and many others. Every suit has two pairs of pants!

# \$22.50

**Men's Odd Trousers**  
 Tailored in leading styles—from smart new woolens. All sizes **3.48**

|  |   |
|--|---|
| <b>Athletic Shirts</b><br>Fine Swiss ribbed shirts for year-round wear. Full cut, all sizes <b>49c</b> | <b>Broadcloth Shorts</b><br>Fast color broadcloths—full cut, finely made. Your choice at <b>49c</b> |
|--|---|

**SALE**  
**Starts**  
**Saturday**  
**Sept. 21**

### ALL DRY GOODS TO CLOSE OUT AT LESS THAN ONE-HALF PRICE

**LADIES HATS**  
 Including smart new modes from Gage and other famous makers. Newest shapes and colors, and all head sizes... **\$2.98**

**RAYON UNDERWEAR**  
 Fine gauge silk rayon TEDDIES, STEPPERS, GOWNS, BLOOMERS, VESTS, etc. Pastel shades. Choice... **99c**

**FULL FASHIONED HOSE**  
 The famous Bemberg quality hos. Newest shades. Every pair full-fashioned. Per pair... **\$1.00**

**MEN'S SHIRTS**  
 Finest quality broadcloths in newest colors, patterns, and whites. Collar attached. Special... **99c**

**Slip-Over Sweaters**  
 Cricket style slip-over sweaters in newest colors... A great special purchase to go at just... **\$1.48**

**ATHLETIC SHIRTS**  
 Fine silk rayon undershirts in pastel shades—to match broadcloth trunks. Choice... **23c**

**FANCY SILK HOSE**  
 Men's fancy silk pleated hose in latest Fall shades and patterns. Special, per pair... **69c**

### Silk Frock

Fashions that are smart on Fifth Avenue—rushed direct to you today! Stunning new woolens—luxurious new silks—styles for every hour and every mood! You'll marvel at our skill in buying to offer these garments to you at this one low price

# \$8.95

Regular \$10 values \$5.95  
 Regular \$25 values \$15.85

|  |  |
|--|--|
| <b>Dresses</b><br>Fast color prints, percales, broadcloths, and others. Atractive for porch and house wear. <b>99c</b> | <b>Hose</b><br>Beautiful quality silk rayon hose in smart fall shades. Every pair silk from top to toe! Pair... <b>49c</b> |
|--|--|



### The Boys Department

**Caps**  
The newest style adjustable school caps. Sale priced just— **98c**

**Sweaters**  
(Slip-overs in V-neck and round neck styles in bright colors and mixtures) **98c**

**Shirts**  
Fast color broadcloths in a wide range of new colors and patterns— **98c**

**Trousers**  
Longies and knickers in newest styles and finest woolens— **\$1.25 up**

**Suits**  
Well tailored from fine quality 100 per cent woolens. Every suit has coat, vest, and 2 pairs longies or one pair longies and one pair knickers. Sizes 5 to 16 years. **\$8.95**



**MEN'S SHOES**  
 Guaranteed all leather in tans, blacks and browns. High tops and oxfords for year-round wear. **\$3.98**

**Boy's Shoes**  
 Solid leather school shoes in tans, blacks and browns. **\$2.98**

### MEN! Work Clothing Special!

**OVERALLS**  
 Extra heavy 220 weight blue denim triple stitched, re-inforced and full cut. High cut backs. Sizes 32 to 42 **\$1.00**

|  |  |
|--|--|
| <b>WORK SOCKS</b><br>Blue, grey, tan, white. Good quality. Regular 20c values. Pair <b>12c</b> | <b>WORK SHIRTS</b><br>Full cut, triple stitched, and re-inforced. All sizes. Choice <b>79c</b> |
|--|--|

### The Girls Department

**School Dresses**  
 Charming little fast color school frocks in a wide choice of long and short sleeve styles. Sizes 2 to 14 **99c**

**LADIES SHOES**  
 Delightful new foot-wear from leading shoe stylists. Pumps, straps, ties, and oxfords in smart new colors and leathers. High, low, and medium heels. **\$2.98 and \$4.95**

**Coats**  
 Smartly fashioned from newest woolens—many beautifully fur trimmed. Sizes 6 to 14 years. **\$5.95**

**Hats**  
 A wonderful choice of felts, velvets, and others. All shapes and sizes. A remarkable special **\$1.98**

**Shoes**  
 Solid leather school shoes and party slippers for the Junior Girl. All colors and leathers. **\$2.98**

### LADIES! Buy Your Winter Coat Now! FUR TRIMMED COATS

Once in a life-time you have the chance to select from hundreds and hundreds of beautiful winter coats—tailored from leading woolens and lavishly fur trimmed! At just—

**COATS**  
**\$15.85**  
 Reg. \$15 Coats on sale \$9.85  
 Reg. \$45 coats on sale \$24.85  
 Others higher



### New Athletic Field Will Be Ready in Week

The Harvesters' new athletic field will be ready for use in a week. The school board bought 10 acres north of the old ball diamond just

north of town, for an athletic field. Construction of the grand stands is going forward rapidly. The old stands, which were removed to the American Legion rodeo field, are being moved to the new site. By selling advertising space on the fence, the board expects to pay running expenses on the new field.

Dr. and Mrs. A. F. Sebort of Clinton, Okla., argues in the home of Dr. and Mrs. W. C. Mitchell.



(Including Games of Sept. 19)  
(By the Associated Press)

**National**  
Batting—O'Doul, Phillies, .392.  
Runs—Hornsbly, Cubs, 147.  
Hits—O'Doul, Phillies, 228.  
Doubles—Frederick, Robins, 50.  
Triples—L. Warner, Pirates, 19.  
Homers—Klein, Phillies; Wilson, Cubs; Ott, Giants, 39.  
Stolen bases—Cuyler, Cubs, 39.  
Pitching—Bush, Cubs, won 18, lost 5.

**American**  
Batting—Simmons, Athletics, .368.  
Runs—Gehring, Tigers, 123.  
Runs batted in—Simmons, Athletics, 145.  
Hits—Simmons, Athletics, 203.  
Doubles—Manush, Browns, 44.  
Triples—Miller, Athletics; Fonseca, Indians; Combs, Yanks, 14.  
Homers—Ruth, Yanks, 46.  
Stolen bases—Gehring, Tigers, 26.  
Pitching—Grove, Athletics, won 20, lost 5.

### Pampa Gorillas Meeting Amarillo This Afternoon

Pampa's enthusiastic young Gorillas this afternoon are attempting to take the measure of the Amarillo Yarnigans. The game was scheduled to begin at 3:30 o'clock at the field north of the city. Line-ups were uncertain this morning, and many of the younger members of both squads were certain of getting a chance at the enemy.

### Enthusiastic Initial Meeting of Central Parent-Teacher Association Indicates Year of Progressive Effort

A large and enthusiastic group of teachers and patrons of Lamar school and Junior high school greeted officers of the Central Parent-Teacher association as they opened the initial meeting of the fall term, yesterday afternoon, at the Central high school.

Mrs. Joe Smith, who was beginning her second year as president of the organization, welcomed the new members and the old, and outlined a plan for further enlarging the membership. Her plan for enlisting the aid of pupils in securing a large attendance for every regular meeting was received with interest.

Mrs. Alice Cookston was elected secretary, to succeed Miss Kathleen Beatty who has been transferred to East Ward school. Mrs. Smith named the following committee chairmen for the year: Entertainment, Mrs. R. E. Kinser; program, Mrs. E. Bass Clay; hospitality, Mrs. McKinney; historian, Mrs. Homer Kees; membership, Mrs. James Saunders. Sub-chairmen, or school mothers were appointed to assist in the membership drive, with Mrs. T. B. Solomon for the Lamar school and Mrs. Fred C. Fisher for Junior high.

The program of the afternoon consisted of an excellent talk by Supl. R. B. Fisher on "P-T. A. Cooperation," and a discourse on the purposes of the City Council of Parent-Teacher associations by Mrs. V. E. Fatheree, president of the high school association. Following Mrs. Fatheree's address, the members voted unanimously to retain affiliation with the council.

### Bridge-Tea Given Yesterday Features Distinctive Detail!

Copies of beautiful little etchings ornamenting bridge tallies and tinted etchings awarded as trophies in card games gave unusual distinction to the party with which Mrs. A. B. Zahn and her daughter, Mrs. A. D. McNamara, entertained more than thirty guests yesterday afternoon. The entertaining rooms of their home on North Somerville street were gay with late garden flowers. Floral arrangements and the menu of a two-course luncheon served after the playing featured a color scheme of yellow and white.

The invitation list included three guests from Elk City, Okla.—Mrs. William Henke, Mrs. John Forsythe, and Mrs. J. R. Dennis. Other players were: Mrs. C. T. Hunkapillar, Mrs. Wm. M. Craven, Mrs. Floyd Smith, Mrs. C. M. Bryson, Mrs. Dan Gribbon, Mrs. William McKernin, Mrs. J. M. McDonald, Mrs. W. H. Nichols, Mrs. F. M. Culbertson, Mrs. C. S. Boston, Mrs. Frank Beaudoin, Mrs. R. J. Kiser.

Mrs. George E. Wolfe, Mrs. George Kahala, Mrs. R. W. Mitchell, Mrs. De Lea Vicars, Mrs. Charles Thomas, Mrs. H. Davis, Mrs. Lynn Boyd, Mrs. C. C. Cook, Mrs. W. J. Smith, Mrs. Marion Howard, Mrs. W. E. Coffee, Mrs. Paul Kasishke, Mrs. Robert Hiskey, Mrs. Floyd McConnell, Mrs. H. W. Johns, Mrs. H. D. Lewis, and Mrs. Dick Walker. High cut was made by Mrs. Dennis. Score awards went to Mrs. Lewis, high, and Mrs. Walker, low.

### Social Calendar

**SATURDAY**  
The Joy class of the Methodist Sunday school will hold a cooked food sale at the Oil Belt grocery, beginning at 10 o'clock.

### Office Supply Department Has Big Victor Line

The purchaser of a VICTOR adding machine pays no premium for prestige—he gets all adding machine. It is the remarkable truth that VICTOR stripped away the mystery which formerly surrounded adding machine prices and produced a machine which gave honest value.

VICTOR rests its case on the completeness of its features—on its unsurpassed quality—on its great dollar for dollar value—on a service performance record never before attained by any adding machine, regardless of price. Absolute proof of service rendered users everywhere is a partial list of over 400 national users including: U. S. Government, American Railway Express, Montgomery-Ward, Chicago Tribune, and others.

Ask a few local users such as Richards Drug, Pampa Lubrication Service, C. W. Lawrence, Joe M. Smith, A. A. Gordon and many others, and they will tell you that VICTOR leads the way.

The OFFICE SUPPLY DEPARTMENT of the Pampa Daily News handles all sizes of VICTOR adding machines, including grocery, six, eight and ten bank machines, the eight and ten bank equipped with direct subtraction, at prices ranging from \$76.50 to \$125. Come in and see our stock. Take one to your office and try it out for a few days. Discuss trading your old machine for a new VICTOR. We are open evenings to accommodate those who cannot call during the day.

A complete line of office supplies can be seen at the OFFICE SUPPLY DEPARTMENT of the Pampa Daily News.

**NOURISHING WHOLESOME**  
Serve with HONEY  
Corn in its most delicious form  
**Kellogg's CORN FLAKES**  
Look for the Red and Green Package

## Saturday and Monday Specials

### New Fall Coats

The new coats for Fall are truly out standing—and especially those being shown at the K. C. Store.

Every coat is well made of the season's most popular materials. Any coat you might select, regardless of price, will be guaranteed satisfactory in every way.

**\$24.50 to \$98.50**

### New Fall Dresses

Never before have we obtained more beautiful dresses than for this season.

Right now we are offering these dresses at unusually low prices! If you want a dress that is decidedly different—yet one that is a style leader, see these!

**\$12.95 to \$29.50**

### Full Fashioned Punctureless Hose

Silk from toe to top. Every pair perfect!

PER PAIR **\$1.00**

### New Fall Hats

For the smart Miss and Matron.

FELTS AND VELVETS  
You'll find the hat you want!

**\$1.95 to \$6.95**

Every effort has been made to secure the finest line of new fall ready-to-wear and millinery for the women of this community. A visit to our store will prove that our efforts were not in vain. Come in any time—we're always glad to show you!

### New Fall Dresses \$5

Here is a large group of dresses at one sensational low price! Be here Saturday and Monday and select a beautiful dress at a great saving! All the new fall styles and materials are included! BE HERE EARLY!

# K. C. STORE

"PAMPA'S BUSIEST LITTLE STORE"

### Few Grid Games Set For Tomorrow in Big Conferences

NEW YORK, Sept. 20. (AP)—For a scattered few colleges, the football season in the East will open tomorrow.

The annual clash at Morgantown between West Virginia and West Virginia Wesleyan heads the card. Most colleges will wait until Sept. 28 to begin their seasons. In the meantime, much remains to be done in the way of conditioning, training in fundamentals, shifts in the lineup to gain a maximum of strength in every position, and in all other departments of the game.

Yesterday's New York university workout at Farmingdale, Long Island, saw Herman La Mark, former Coraopolis, Pa., high school youth, take the spotlight from older heads. While Yale's varsity was having something of an off-day against the Scrubs, four Harvard squads went through the first Crimson scrimmage of the season.

At Princeton, Bill Roper sent Jerry van Schaick, a sophomore, to Bruce Levine's varsity guard post and Paul Cary replaced Trix Bennett at quarterback.

## Central Grocery and Market

We Sell for Cash and Sell for Less  
**SATURDAY AND MONDAY SPECIALS**  
WE DELIVER ORDERS \$2.50 OR MORE FREE EACH DAY

|                   |   |         |
|-------------------|---|---------|
| Soap              | Cocoa Hard Water,<br>Box of 12 bars for 50c;<br>per bar                 | 5c      |
| Yams              | Old fashioned yellow<br>yams, lb.                                       | 3 1/2c  |
| Apricots          | No. 1 cans, heavy<br>syrup  | 15c     |
| STEAK             | Round or Loin,<br>corn fed Baby Beef,<br>per pound                      | 35c     |
| Tomatoes          | No. 2 can 12c;<br>No. 1 can   | 7 1/2c  |
| Peas              | No. 1 can, small and<br>tender  | 10c     |
| COCOA             | No. 1 grade bulk, guaranteed as<br>good as any package cocoa,<br>2 lbs. | 25c     |
| Baking Powder     | Dr. Price's, 1 cat<br>with egg beater                                   | 25c     |
| Certo             | Regular size bottle,  | 29c     |
| Beef Stew         | Cut from Young<br>Lamb Beef<br>Pound                                    | 15c     |
| Milk              | 10 tall cans or 20 small<br>cans for                                    | 90c     |
| Vanilla           | Dr. Price's, 35c size<br>bottle for                                     | 29c     |
| SALMON            | No. 1 tall,<br>new pack,<br>can   | 16c     |
| Maple Syrup       | 22-oz syrup<br>pitchers, each   | 32c     |
| Pickles           | quart jars, sour,<br>each   | 25c     |
| HAMS              | Fancy, half or<br>whole,<br>per pound                                   | 24c     |
| Honey             | Comb, new crop, South Texas<br>10-lb. pails, each                       | \$1.49  |
| Plums             | Gallon cans, solid pack,<br>each  | 59c     |
| Saltine Crackers  | 2 pound<br>packages,<br>each  | 29c     |
| Horse Radish      | absolutely pure<br>7-oz bottle  | 15c     |
| Candy Bars        | all kinds except<br>Hershey's, 3 for                                    | 10c     |
| Veal Loaf         | Ground<br>pork added,<br>per lb.  | 20c     |
| Oranges           | large size, 100 to box,<br>sweet and juicy, each                        | 5c      |
| Beets, Turnips    | large bunches,<br>each  | 7 1/2c  |
| SUGAR             | pure cane,<br>100 pound<br>bags   | \$6.15  |
| Pork Chops        | lean and tender,<br>pound   | 23 1/2c |
| Dry Salt Bacon    | lean and streaky,<br>lb.  | 15c     |
| Beef or Veal Loaf | corn fed,<br>young and tender,<br>pound                                 | 17 1/2c |
| Beer Bottles      | 2 dozens to case,<br>case   | 89c     |
| Asparagus         | No. 1 tall<br>fancy tips,<br>can  | 18c     |
| Gooseberries      | gal. cans, solid<br>pack, each  | 69c     |
| Soup              | Tomato, Monarch or Rex,<br>2 cans                                       | 15c     |
| Preserves         | pure, assorted flavors,<br>No. 2 size jar                               | 59c     |
| Garlic            | new crop, large pods,<br>per lb.  | 35c     |
| Grapes            | Fancy Tokays, Red color,<br>per lb.                                     | 7 1/2c  |
| Radishes          | and Green Onions, 1<br>bunches, each                                    | 7 1/2c  |
| Oleo              | colored per lb. 35c<br>White per lb.                                    | 25c     |
| Sausage           | pure pork no cereal<br>added, lb.                                       | 19c     |
| Prunes            | new crop, 50 to 60 size,<br>2 lbs.                                      | 25c     |

**Special Prices to Boarding Houses and Camps**

## WICHITA FALLS ON EVEN STAND WITH DALLAS

DALLAS, Sept. 20. (AP)—Still deadlocked for Texas league supremacy after two days of strife at Wichita Falls, the Spudders and Steers had a short "breather" here today before clashing in the third game of their play-off series at Steer stadium tomorrow. Both clubs planned to work out at the field.

Where the Mavericks were overwhelming favorites after their brilliant victory in the first game, the contenders looked like a standoff as they arrived here. The manner in which Hal Wiltse, southpaw, set the Steers down with five hits and subdued them, 5 to 2, in yesterday's combat caused a sudden shifting of sentiment. Enjoying its first epidemic of baseballitis since 1926, Dallas prepared to set season attendance records at the concluding games here. It was announced all reserved seats had been taken for the games Saturday and Sunday, and an additional 5,000 bleacher seats were being installed. At least 12,000 were expected to witness Saturday's contest.

A duel of righthanders was on tap for tomorrow, with Whitey Glazne slated to take the hill for Dallas, and George Payne, he of 28 victories during the past season, ready to do the chores for Wichita Falls. Payne worked only briefly in the series opener and should be in fine shape.

Behind Wiltse's superb hurling, it was no trick for the Spudders to square the series count. The veteran portlander gave up only five blows, scattered through as many innings. Si Rosenthal gave the Steers a run in the fourth when he was hit by a pitched ball, went to third on Randy Moore's single and counted on an infield out. Country Davis propelled one of Wiltse's shots out of the lot in the ninth. Outside of that the Steers were puny with the willow. Sixteen of them were tossed out at first.

The Spudders were not particularly explosive, themselves, collecting only six safeties off three Mav flingers, but they bunched them where they did the most good.



### National League

|              | W. | L. | Pct. |
|--------------|----|----|------|
| Chicago      | 94 | 47 | .667 |
| Pittsburgh   | 82 | 61 | .573 |
| New York     | 76 | 64 | .543 |
| St. Louis    | 69 | 69 | .500 |
| Brooklyn     | 65 | 76 | .461 |
| Philadelphia | 62 | 79 | .440 |
| Cincinnati   | 62 | 79 | .440 |
| Boston       | 54 | 88 | .380 |

### American League

|              | W. | L. | Pct. |
|--------------|----|----|------|
| Philadelphia | 97 | 44 | .688 |
| New York     | 82 | 61 | .573 |
| Cleveland    | 74 | 67 | .523 |
| St. Louis    | 73 | 68 | .518 |
| Washington   | 67 | 75 | .472 |
| Detroit      | 65 | 78 | .455 |
| Chicago      | 55 | 85 | .393 |
| Boston       | 54 | 87 | .383 |

### Baseball Data

National League  
New York 0; Chicago 5.  
Boston 6; Pittsburgh 3.  
Philadelphia 6; Cincinnati 5.

American League  
Chicago 7; New York 0.  
Cleveland 2; Boston 3.  
Detroit 4; Philadelphia 5.  
St. Louis 1; Washington 2.

Daily News want-ads bring results.

## Mack Dean of Pilots; In Harness 35 Years; Has Won Seven Flags



CONNIE MACK

By JOHN H. REITINGER  
Associated Press Staff Writer  
PHILADELPHIA (AP)—Had Tennyson lived in the days of Connie Mack, he could have applied the words of his song of the brook "for men may come and men may go, but I go on forever," to the tall and slender tutor of the Philadelphia Athletics.

No manager in baseball has been the directing head of a team as long as the Philadelphian, nor has any manager been the guiding genius of one team as long as this master of the national game.

Only a little more than three years short of the Biblical three score and ten, this veteran of the ball and bat keeps everlastingly at it, developing finished ball players from the raw material, worrying other managers, and winning pennants.

Connie Mack, whose name was whittled down from Cornelius McGillicuddy by the hard working sports writers in the dawn of modern baseball, will be 67 years old in December.

He has no thought of quitting the game. Every once in a while he is asked when he is going to retire and replies he has no present intention of so doing. Recently he said he would leave the bench only when his health fails and there is no present sign of such an unfortunate happening.

The master builder of ball teams has been managing players since 1894, a stretch of thirty-five years. In the last 29 years he has piloted seven teams to the American league championship and three world's series titles. His teams have been the runner-up six times.

It is his greatest ambition to again win the baseball classic. He has the best aggregation of ball players he has handled in 15 years, and while he does not boast that it is a world beater there is reason to believe that he thinks he will again sit on the top of the baseball world.

He is mild mannered, but firm. He never "bawls" out a player unnecessarily in the presence of others for some misplay, but manages to convey his displeasure without wounding the feelings of the man. His voice is never heard on the field, nor is he seen in open protest against the judgment of the umpire. He is for clean baseball and his teams have always borne good reputations for gentlemanly conduct on the field.

## GREAT HURLING MARKS GAMES OF YESTERDAY

Whatever trepidation the strange antics of Messrs. Grove, Bush, Carlson and others may have incited in the breasts of Connie Mack and Joe McCarthy, these forthcoming world's series rivals could pick no flaws in the work of Rube Walberg and Pat Malone yesterday.

With a team of rookies at his back, Walberg whipped his fast one at Shibe park with such effectiveness the Bengals from Detroit were able to get only four safe blows. He won, 5 to 4.

Since the Cubs no longer need to win, they broke a losing streak behind the six-hit pitching of Malone, who defeated the Giants 5 to 0.

Boston continued its fast work in Pittsburgh, defeating the Pirates 6 to 3 in the third game of the series. The Bostonese now are one up in the three games.

Ray Kolp splashed the Phillies with a 5 to 0 coat of whitewash at Cincinnati, giving the Reds two straight and a tie for sixth place.

Along the American league front the most interesting secondary development was Washington's further success in entrenching its forces in fifth place. The Senators took a thriller from the Browns 2 to 1, and at night-fall Walter Johnson held the top place in the second division by two and one-half games.

Fewer than 500 fans turned out to see the White Sox blank the Yankees 7 to 0. Hal McKain gave the larrupping Hugmen just four blows, all singles, as the Sox drove Pipgras from the mound.

Milton Gaston pitched the Red Sox to a 3 to 2 victory over Cleveland in a close battle with Willis Hudlin.

### ATTEND CONFERENCE

The Rev. J. Hodge Alves returned last evening from Sweetwater, where he attended a four day conference of the Episcopal clergy of the Northwest Texas diocese. He reported a meeting of unusual interest.

15  
600

FORMAL OPENING SATURDAY OF

# The Derrick

SERVICE STATION

South Cuyler Street Just South of Jitney Jungle Grocery

PENNANT, TEXAS AND CONTINENTAL GASOLINES QUAKER STATE, PIERCE AND TEXACO OILS AND GREASES

HIGH PRESSURE WASHING AND GREASING

# The Derrick

We extend an invitation to all Pampa and Community to try our superior service.  
W. M. VOYLES, Prop.

## Specials for Saturday and Monday

|  |  |   |     |
|--|--|---|-----|
| <b>GRAPES</b>                            | California Tokay, Pound                | <b>.10</b>  |     |
| <b>STEAK</b> , Veal, nice and tender, lb | 28c                                    | <b>SOAP</b> , Lux, bar                              | 7c  |
| <b>GREEN BEANS</b> , No. 2 can           | 12c                                    | <b>PICKLES</b> , Quart Sour                         | 22c |
| <b>FLOUR</b>                             | Great West or Amaryllis, 48-pound sack | <b>1.65</b>   |     |
| <b>HONEY</b> , Van Camps, No. 2 1/2 can  | 9c                                     | <b>GRAPE JELLY</b> , Welch, 15-oz. jar              | 22c |
| <b>HONEY</b> , Uvalde, 10-lb. comb       | \$1.49                                 | <b>TOMATOES</b> , No. 2                             | 11c |
| <b>PEACHES</b>                           | Gallon, solid pack                     | <b>.52</b>  |     |
| <b>VEAL ROAST</b> , pound                | 25c                                    | <b>BACON</b> , Sugar cured, rine off, sliced, pound | 38c |
| <b>RICE KRISPIES</b> , reg. pkg.         | 11c                                    | <b>KOKOHEART</b> , Nut Margerine, lb                | 35c |
| <b>Potatoes</b>                          | No. 1 U. S. Graded, 10-lbs.            | <b>.29</b>  |     |
| <b>BRAN FLAKES</b> , reg. pkg.           | 11c                                    | <b>PICKLES</b> , quart, sweet                       | 31c |
| <b>BLACK PEPPER</b> , 2-oz. can          | 8c                                     | <b>CRACKER JACK</b> , reg. pkg.                     | 4c  |
| <b>CRISCO</b>                            | The better shortening, 6-pound bucket  | <b>1.16</b>   |     |
| <b>Lettuce</b>                           | Large Firm Heads                       | <b>7 1-2c</b>                                       |     |

### NIGHT CLUB—

(Continued from page 1)

theatre had just settled themselves to the enjoyment of the entertainment which was offered by the club when the cry of "fire" came.

In the struggle to escape the flames and smoke, clothing was torn from men and women, preventing immediate identification of some of those taken to the morgue.

**Stairway Blazes**

The fire which according to all accounts started in the dining room, was worst about the stairway, the flames burning down into the front entrance on Vernon highway. For several minutes passers-by made futile efforts to enter, and then several taxicab drivers, led by Fred Sweet, braved the flames and got into the room. They carried a number of men and women of the door and tried to establish a rescue line through one available window.

In addition to receiving hospital,

city institution, St. Marys hospital and the nearby Savoy hotel were pressed into service to care for the injured. Forty-eight physicians and three score nurses cared for victims.

**Woman Describes Fire**

DETROIT, Sept. 20. (AP)—Beatrice Heath, clerk in the check room of the Study club, which burned here today said she saw the flames leap down the stairway, licking the decorations. She said she heard screams and the pounding of feet in the dining room. She made her escape through the main door with several men behind her.

The few men and women who got down the stairway before the flames cut off that means of escape became panic stricken at the doorway and fought and milled there for several minutes before police literally hurled them into the street.

Al Handler, leader of the orchestra, was one of the first to reach the only open window. He helped several women through the opening, holding them by the hands and dropping them to the alley. Then a sudden rush of men carried him through, and he fell to the pavement below.

**Sandwich Boy Talks**

Louis Kanta, sandwich boy, from his bed in receiving hospital, gave a clear account of what occurred as the panic broke.

"I was just getting ready to close up," he said. "I was reaching upon the ice box for my keys when a porter ran yelling through the room back of the dining room where I was working. I looked into the dining room. Flames were shooting from the private rooms at the front. They spread rapidly and swept toward the kitchen. Every one was cut off from escape. The only place left to run was the dressing room."

"Everyone went wild. Women were screaming and men yelling. Everyone was tearing around the room, knocking over everything that got in their way. I ran toward the dressing room with a lot of others. We were packed in so tightly we could hardly move. We shut the door and could hear the flames outside."

"I laid down on the floor, but people began trampling me, and I stood up. The smoke choked me, and I laid down again. There was a woman lying next to me. I heard her calling, 'Rose, Rosie we'll die together.' I think she did die. There was another woman lying on the other side of me."

### Hadn't Seen Well Day for 6 Years

"I can tell suffering people something about Sargon that will open their eyes."

"I hadn't seen a well day in six years until I began taking this wonderful medicine. My stomach was in such bad condition that I ate nearly everything I ate would tear my digestion all to pieces. I was forever dosing myself for constipation and sometimes I thought rheumatism would almost drive me distracted. I used to have such terrible headaches I couldn't do my work."

"Now, after taking Sargon, I can't go out on the street without some friend asking me what I had done to look so well. I can't get enough to eat and my stomach is sound as a dollar. I've gained several pounds and have more strength and energy than I've had in years. All the rheumatic pains are gone and Sargon Soft Mass Pills have regulated my liver perfectly and ended my constipation."

R. M. Arnold, 1917 Merlin St., Dallas. Fatheree Drug Co., Agents.

### DETECTIVE'S STORY MAY HELP YOUNG SLAYER

WHITE PLAINS, N. Y., Sept. 20. (AP)—The captain of detectives who obtained the first confession of Earl Peacox that he had killed his wife admitted on the stand in Peacox's trial today that he had not told the jury part of that confession which might conceivably save the prisoner from the electric chair.

The part of the verbal confession omitted in direct testimony and brought out in cross examination was that Peacox told the detective he had not meant to kill his wife, that it was just the accidental result of a "family row."

### Market

#### KANSAS CITY LIVESTOCK

KANSAS CITY, Sept. 20. (AP)—Hogs: 5,000; 240lb down 10@15c higher; weightier kinds steady to 10c higher; top \$10.65 on 190@210lb.

Cattle: 800; calves: 300; steady; slaughter steers, good and choice 950-1500lb 11.75@15.59; fed yearlings 12.00@15.50; cows 7.75@10.75; vealers 9.00@15.00; stocker and feeder steers 9.50@12.25.

Sheep: 2,500; steady; lambs 12.00@13.15; ewes 4.00@5.25.

#### CHICAGO GRAIN

CHICAGO, Sept. 20. (AP)—Wheat: No. 1 northern spring 1.30; No. 2 mixed 1.29 to 3-4.

Corn: No. 5 mixed 1.00; No. 3 yellow 1.01.

Oats: No. 3 white 47 1-2 to 49c; No. 4 white 48c.

Wheat closed heavy, 1 1-4c to 1 1-2c under yesterday's close. Corn closed 5-8c to 7-8c off, oats 3-8c to 3-4c down, and provisions unchanged to a setback of 5c.

#### WHEAT HAS SETBACK

CHICAGO, Sept. 20. (AP)—With the weather conditions both in Argentina and Australia somewhat better, wheat here underwent early setbacks today.

Opening 1-4c to 3-4c off, wheat afterward showed an additional decline. Corn and oats were also easier, with corn starting unchanged to 1-8c down, and subsequently receding all around. Provisions were firm.

SAN ANGELO, Sept. 20. (AP)—Congressman Claude Hudspeth will discuss with the dignity of the toga long enough tonight to call the square dances at the West Texas exposition as they should be called.

### Widow of Slain Man on Stand in Murder Trial

AMARILLO, Sept. 20. (AP)—Mrs. O. C. Hill, Jr., widow of the man C. S. (Pete) Williams, on trial here for murder, was said to have stabbed fatally at a rodeo July 4, was the first witness called by the state today.

She testified the first she knew of the trouble between Williams and her husband was when they started to leave the rodeo grounds and Williams approached her husband, swearing.

Williams advanced slashing, she testified, and her husband tried to ward off the attack. A moment later blood gushed from her husband's side.

H. E. Castleberry, Amarillo insurance man, was a business visitor here yesterday.

Daily News want ads bring results.

### 480 MRS. SAVER GETS HER WISH

JUST THE KIND OF BREAKFAST SET I WANTED IN THAT LOVELY NEW SHADE OF GREEN. I WISH WE COULD AFFORD IT!

I SAW THE BREAKFAST SET I WANTED, BUT I HESITATED TO BUY IT BECAUSE I WASN'T SURE I COULD AFFORD IT.

(ONE DAY LATER)

ISN'T IT THE LOVELIEST SET YOU EVER SAW?

"BUT HOW IN HEAVEN'S NAME DID YOU GET THE MONEY? I HAD YOU THINK I COULD GET IT."

"DON'T WORRY, BEING IT COST EXACTLY \$2.20 WORKS OUT JUST RIGHT. BUT YOU'D NEVER BELIEVE IT IS THE GREATEST PAINT I EVER USED AND THE MOST BEAUTIFUL COLOR!"

PEE GEE Satin Enamel offers the easiest and surest way to redecorate furniture, old pieces, bric-a-brac, etc. It is odorless—flows smoothly from the brush, and dries to a smooth satin-like finish. Your choice of ten lovely colors. Once you have tried Pee Gee Satin Enamel you will never use anything else. Ask us about it.

PANHANDLE HARDWARE  
Pampa, Texas

## REX PAMPA

Home of Talking Pictures

NOW—

Metro-Goldwyn-Mayer

### ALL TALKING PICTURE

# The IDLE RICH

An epic of everyday life! Powerful, provocative, of vital interest to everyone!

with

CONRAD NAGEL  
BESSIE LOVE  
LEILA HYAMS

Also Talking Collegians

### Too Late to Classify

FOR RENT—Three room unfurnished house. \$28 monthly. Country Club addition. Sam Klath. 143-3p

FOR RENT—Two room furnished cottage. Could be used for sleeping or light housekeeping. Two blocks east of post office and half north. Inquire at 211 Gillespie Street. Mrs. Sigle. 143-1p

WANTED—Position for man and wife as cook and dishwasher. See Miller. Rex Rooming House. 143-3p

WANTED—Work, anything considered. High school education. References. Write box F I G Pampa News. 143-3p

WANTED—Position as bookkeeper or anything considered by high school graduate. Write box J V C Pampa News. 143-3p

### SPEARMAN GETS MEETING

A district meeting of the Canadian Baptist association will be held next Tuesday at Spearman. The Pampa church will be represented, according to present plans.

Mrs. H. F. Barnhart is visiting friends in Vernon.

# This Morning, 5,000 Husbands

really enjoyed breakfast because it was served with the delicious, new

Free Novelties

for the kiddies wrapped with Butter-Nut all this week. There'll be something to delight them with each loaf.

## BUTTER-NUT BREAD

The people of Pampa have proven to us that they like Butter-Nut. They have tried it—found it better—and are now eating it every day. It's up to us to keep you eating it, by continuing to make it so good you'll never want any other. That's what we're going to do.

If you're one of the few who haven't tried it yet—for good ness' sake don't wait another day. It's the finest bread we ever baked—and we believe you'll say, the finest you ever ate!

ON SALE AT YOUR GROCERS!

### Double Header AUCTION WINDOW

\$54.50 Mohawk Rug, today \$49.50

\$236 Living Room Suite, today \$210

## PAMPA FURNITURE CO.

307-09 West Foster Phone 105

We offer thrifty prices to all buyers of building material and lumber. For those who practice thrift in the purchase of groceries, dry goods and other supplies we can now supply building material on the same basis. We have cut our credit losses and expenses and are giving our customers the savings. Bring your building material bills to us for our figures.

## GIBSON-FAW LUMBER CO.

828 W. Foster Ave., PAMPA.

**MORE EGGS**  
means money in the bank



PUT YOUR LAYERS ON A  
PROFIT-PLUS BASIS!  
Make Every Day Banking  
Day!

MERIT EGG MASH is the accepted proven standard among "Feed-Wise" Poultrymen. It is scientifically balanced to provide a yolk for every white (you know a hen will lay a whole egg or none at all). When fed MERIT HEN FEED the perfect ration is effected.

Stark & McMillen  
PHONE 205

Use Merit Egg Mash  
BUY PROFITS BY THE BAG



**CHURCHES**

**Presbyterian Church**  
"And whatsoever shall compel thee to go a mile, go with him a twain." While the old law referred to has passed away, the idea is incorporated into several laws of our own land. There is still in the statement of Our Lord a wonderful lesson for us today.  
The message at the Presbyterian church Sunday morning, "The Second Mile," will be based on the above saying of Jesus.  
Rally day brought the Sunday school back to normal attendance. Let us keep up good attendance through the fall and winter.  
Sunday school at 10 a. m.  
Morning worship at 11 a. m.  
Sermon, "Be Strong," at 8 p. m.  
You are welcome to every service.  
A. A. HYDE, Minister.

**First Christian Church**  
At 8 o'clock Sunday evening the Jewish-Arabian controversy in Jerusalem and Palestine will be discussed. This is an event in which all Bible students should be interested. A number of questions naturally arise which will be answered in the light of Biblical and secular history. One question that seems to attract attention is the possibility of another world war growing out of this controversy. What affect does it have on the Christian world?  
At the morning hour, 10:45, the congregation will be asked to act upon the resignation of the minister. The official board last Wednesday evening did not accept the resignation and passed it on to the congregation. The minister will preach a brief sermon dealing with a special article appearing in one of the leading papers of the Southwest, proving that the teachings of Christ are still timely and needed in the lives of men today.

Bible school at 9:45 with classes for all, and young peoples meetings at 7 p. m. A very cordial welcome awaits you at the First Christian church to all services.  
JAMES TODD, JR., Minister

**NOTICE TO PAVING CONTRACTORS**

Sealed bids, addressed to the City Manager, will be received by the City Commission of the City of Pampa until 9:30 a. m., September 28th, 1929, for the construction of pavements on North Cuyler Street and sundry other streets in the City of Pampa, Texas.  
Approximate quantities are as follows:  
Paving ..... 85,000.00 sq. yds.  
Combined curb and gutter ..... 32,000.00 lin. ft.  
Concrete headers ..... 2,500.00 lin. ft.  
Excavation ..... 32,500.00 cu. yds.  
Class "A" concrete ..... 90.10 cu. yds.  
Reinforcing steel ..... 7850 pounds  
Structural excavation ..... 300.00 cu. yds.  
Proposals will be considered on brick, reinforced concrete, and Vibrolithis concrete.  
Plans and Specifications may be seen and information and proposals obtained at the office of A. H. Doucette, City Engineer, Pampa, Texas. A deposit of ten (\$10.00) dollars will be required for the proposal, which will be returned if a bona fide bid is made. Bidding check required ten thousand (10,000.00) Dollars.  
The City Commission reserves the right to reject any and all bids received.  
F. M. GWIN, City Manager  
17-27



**QUALITY WINS!**

Thrifty shoppers know that in stores where quality counts their money goes further. When none other than true quality is desired, shop at M. System stores where you find the world's choicest foods for selection by your own hands.

Special Values for Saturday & Mon.

|  |   |        |
|--|---|--------|
| <b>POTATOES</b>                            | No. 1 Colorado, White, 10 lbs.                | 29c    |
| <b>GRAPES</b>                              | Flame Tokays, pound                           | 10c    |
| <b>CELERY</b>                              | Large Stalks, well bleached, each             | 10c    |
| <b>CARROTS</b>                             | Radishes, per bunch                           | 5c     |
| <b>FLOUR</b>                               | Enn's Best, 24-lb. sack                       | 93c    |
| <b>KRAUT</b>                               | Van Camps, large, 2 1/2 can                   | 15c    |
| <b>ELEGANT COFFEE</b>                      | 1-lb. Tin                                     | 48c    |
| <b>CRISCO</b>                              | Better for Cakes, Pies and Pastry, 6-lb. pail | \$1.23 |
| <b>BUTTER</b>                              | Jersey Cream, Churned Fresh Daily, Pound      | 45c    |
| <b>Morton Salt</b>                         | Shaker, 2-lb. Pkg.                            | 10c    |
| <b>Peanut Butter</b>                       | Canova, 16-oz. glass                          | 29c    |
| <b>Baking Powder</b>                       | Royal, 12-oz. can                             | 43c    |
| <b>DELICIA</b>                             | Sandwich Spread, 2 cans                       | 25c    |
| <b>SPARE RIBS, LEAN, MEATY, PER POUND</b>  |   | 21c    |
| <b>LONGHORN CHEESE, PER POUND</b>          |   | 32c    |
| <b>PORK ROASTS, PER POUND</b>              |   | 27c    |
| <b>SAUSAGE, PIG LINK, PER POUND</b>        |   | 29c    |
| <b>SALT PORK, LEAN STREAKED, PER POUND</b> |   | 19c    |

**NOTICE TO OUR CUSTOMERS**

PAMPA DRUG STORE NO. 1

Will be closed all day Tuesday, Sept. 24th and possibly Wednesday 25th, for repairs.

Store No. 2 will be open and ready to take care of your immediate wants for this day with the same courteous treatment that you are used to.

When the repairs are finished Store No. 1 will be able to give even more efficient and pleasant service than in the past.

Thanking you in advance for your cooperation in this matter, we are

Yours very truly,

**PAMPA DRUG CO. NO. 1**

We try to keep abreast of the times.

**WHITE HOUSE GROCERY AND MARKET**

"Where your money gets the most in Groceries"

216 North Cuyler. Phone 854

Our success is due to the fact that we offer quality groceries at lowest prices all the time. Avail yourself of the savings to be found here.

**SATURDAY, MONDAY SPECIALS**

|                     |  |        |
|---------------------|--|--------|
| <b>LETTUCE</b>      | Extra Fancy Iceberg, large heads                     | 7 1/2c |
| <b>BANANAS</b>      | Golden Fruit, doz.                                   | 27c    |
| <b>SPUDS</b>        | large, white, and clean, 10 pounds                   | 34c    |
| <b>YAMS</b>         | new crop, per pound                                  | 5c     |
| <b>JELLO</b>        | all flavors, 3 for                                   | 25c    |
| <b>COMPOUND</b>     | 8 pounds   | \$1.12 |
| <b>SUGAR</b>        | 10-lb. cloth bag                                     | 69c    |
| <b>PRESERVES</b>    | all flavors, 1-lb. 14-ozs.                           | 37c    |
| <b>SOUP</b>         | Heinz's cream of tomato, 10c and                     | 15c    |
| <b>SOAP</b>         | Light House Laundry, 10 bars for                     | 37c    |
| <b>TOMATOES</b>     | No. 2 can  | 11c    |
| <b>TOILET PAPER</b> | 3 for  | 25c    |
| <b>MILK</b>         | Van Camps or Borden's, 3 tall cans 25c; 6 small cans | 25c    |

ALL KINDS OF FRESH FRUITS AND VEGETABLES. FRESH MEATS ALWAYS.



Let Us Be Your Druggists  
**PAMPA DRUG STORES**  
The Glad-To-See-You Stores  
We Fill ANY Doctor's Prescriptions.  
Phones:  
Stores No. 1, 635; No. 2, 230

**FOR SALE**

ALL YEAR BUSINESS Tourist camp, right price and terms, or trade for farm.

TWO NEW MEXICO FARMS. Trade for Pampa income.

BUSINESS OR RESIDENCE LOTS. Trade for small income or small business.

CALL AT ONCE and tell me your wants. Can trade your land for your wants.

**SAMUEL IRWIN**

Real Estate Specialist  
"SAMUEL SELLS"  
531 South Cuyler Street  
PHONE 889 BOX 501





# Society

By Miss Willette Cole . . . . . Phone 666

## Baptist W. M. U. Circles Convene in General Session

A joint meeting of all circles of the Baptist Women's Missionary union was held Wednesday afternoon at the church for the discussion of business of common interest and for the presentation of a program from the mission course, "Loyal Service." Twenty-two members and two visitors were present.

Mrs. W. B. Barton presided and conducted the devotional service which preceded the business session. The organization assumed the purchase of a piano for the church parlor as the main financial project for the coming months. An all-day meeting for the observation of a week of prayer was scheduled for Tuesday, Oct. 1, to be held at the church.

The program theme for the afternoon was "Women's Responsibility in the New World." Mrs. C. L. McKinney was leader. Special topics discussed were as follows:

- "The Historical Attitude Toward Women"—Mrs. D. H. Truhite.
- "The Attitude of Jesus Toward Women"—Mrs. E. R. Hungate.
- "Women in the New World"—Mrs. W. B. Henry.
- "The American Woman and Her Responsibility"—Mrs. S. L. Anderson.

## Church Auxiliary Membership Has Recent Additions

Five new members were received by the Woman's auxiliary of the Episcopal church at a meeting of the organization in the home of Mrs. Wm. M. Craven. They were: Mrs. Don Wake-man, who has returned after several months to make her home here; Mrs. F. G. Suratt, Mrs. A. C. Lovell, Mrs. J. T. Griffin, and Mrs. Morgan. The auxiliary, which meets semi-

monthly, will devote the first Wednesday afternoon of each month to Bible study, and business. On the third Wednesday afternoon, the members will do guild work to assist in church financing. A course in church history will be studied, in addition to a Bible course, according to the decision of the members.

Mrs. Craven was hostess to the members and visitors present at the meeting for a delightful tea hour following adjournment.

## Installation and Initiation Next Tuesday Evening

The installation of officers of the Order of the Rainbow and an initiation service will be held next Tuesday evening at the Masonic hall. Miss Alice Ingram, recently installed as worthy adviser, will be installing officer, and will conduct the following into office:

Chaplain, Miss Dorothy Doucette; drill leader, Miss Louise Walstad; sis-

ter of love, Miss Louise Hill; sister of religion, Miss Ester Plank; sister of nature, Miss Oletta Jones; sister of immortality, Miss Dorothy Jane Adams; sister of fidelity, Miss Wanda Barnard; sister of patriotism, Miss Wilma Washburn; sister of service, Miss Pauline Barnard; confidential observer, Miss Dorothy Dodd; outer observer, Miss Ruth Reynolds; musician, Miss Inez Barrett. Mrs. Roy Sewell will act as sister marshal.

Miss Majorie Buckler will be initiated. The meeting will open at 8 o'clock. All members of the Order of the Eastern Star and all Masons have been invited to attend the meeting and all others of the Order of the Rainbow.

## "Jesus Our Ideal" Subject of W. M. S. Circle Programs

Chapters from the Bible study guide, "Jesus Our Ideal," were studied by members of the Methodist Women's Missionary society at their unit meeting Wednesday afternoon.

Mrs. R. C. Campbell, chairman of Circle 1, conducted the business session of her group at a meeting in the home of Mrs. Henry Thut Jr. The Lord's Prayer, said in concert, preceded a talk by Mrs. W. Purviance on "Jesus Our Ideal in Prayer." Mrs. Campbell's discussion was on "Jesus Our Ideal in Love." Mrs. C. T. Hunkapiller talked on "Jesus Our Ideal in Optimism." "Jesus Our Ideal in Death" was Mrs. Thut's topic.

Mrs. W. F. Nicholson presented the lesson to members of Circle 2, who met

at the home of Mrs. R. G. Harrell. Her discussions of the various thoughts were exceptionally interesting.

Circles 3 and 4 convened jointly at the church where the program was given with the assistance of the pastor and the educational director. Mrs. Tom W. Brabham, superintendent of Bible study for Circle 4, was in charge of the program. She introduced Grady Morton who sang "I'm Going Home." "Jesus Our Ideal in Death" was the subject of an inspiring talk by the Rev. Tom W. Brabham. Two readings in dialect by Harold White were in harmony with the theme of Mrs. R. W. Lane's discussion on "Our Ideal in Optimism." Mrs. C. C. Dodd conducted the devotional service.

## Cheyenne Hopes to Be Oil City

CHEYENNE, Okla., Sept. 19. (Special)—Drilling operations to test Roger Mills county's possibilities as an oil producing area will begin shortly, upon the completion of a rig on the Coleman White farm southwest of Cheyenne, on section 23, township 12, range 24.

The well to be drilled at that site will be 4,500 or more feet deep, unless the pay sand is struck at shallower depth, according to the drilling contract. Rumors of the formation of other blocks for drilling are current in Cheyenne.

# Dilley's

## SATURDAY SPECIALS

100-pound size flour sacks, regular price \$1.25 per dozen—  
Saturday, Sept. 21st. doz. \$1.00

Delicious cup cakes, regular price, 30c per dozen—  
Saturday, Sept. 21st, special price,  
per dozen 25c

### THE DILLEY BAKERIES

308 South Cuyler Street

## \$100.00 REWARD

Pointer pup, a dog, marked liver and white, liver spots on shoulders forming a saddle; both ears liver colored with a spot in the center of the head; liver spot on the root of the tail—this pup was stolen from a pen at the rear of Bonney's Cafe at 8:30 Tuesday night, September 17th. I will pay \$10 reward for the return of the dog and \$100 for the arrest of the party who stole the dog—or information leading to the arrest.

### C. H. BONNEY,

### BONNEY'S CAFE.

## NEWS WANT ADS GET RESULTS

880 614 South Cuyler Street

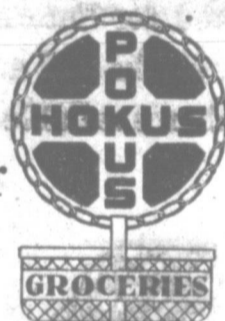

PHONE 229

| SATURDAY, MONDAY SPECIALS          |        |
|------------------------------------|--------|
| COFFEE, Folgers, one pound         | 49c    |
| KRAUT, No. 2 1/2 can, 18c value    | 12c    |
| KETCHUP, White Swan, large         | 19c    |
| SPUDS, 10 pounds                   | 29c    |
| PICKLES, sour, per quart           | 23c    |
| MALT, Puritan                      | 49c    |
| TOMATOES, No. 2 can                | 12c    |
| APPLE BUTTER, No. 2 can            | 14c    |
| SOAP, P. & G., 10 bars             | 37c    |
| MILK, any kind, large 10c; small   | 5c     |
| ORANGES, med. nice and juicy, doz. | 25c    |
| FLOUR, Red Rose, 48-pounds         | \$1.54 |
| APPLES, solid packed, per gallon   | 49c    |
| PEACHES, solid packed, gallon      | 49c    |
| BLACKBERRIES, per gallon           | 49c    |
| MARKET SPECIALS                    |        |
| SAUSAGE, pork, per pound           | 18c    |
| BEEF ROAST, boneless, per pound    | 26c    |
| BACON, sliced, per pound           | 33c    |
| HAMS, sugar cured, any size, lb.   | 27c    |



CADET

# HOSIERY

Sheer Chiffon and Medium Service Weight

Never before have we offered such exquisite chiffon and medium service weight hose at such a remarkable price. The soles and heels are reinforced for extra wear. We suggest that you buy your entire fall supply at this low price. Sizes and color ranges are complete.

These are our regular \$1.95 values

## SATURDAY and MONDAY

# \$1.49

Desirable quality and styles urge you to inspect our new fall lines of ready-to-wear and millinery.

## MURFEE'S Inc.

"PAMPA'S QUALITY DEPARTMENT STORE"

# STIPES

## SELF-SERVING STORE

| COFFEE Hills Bros., 2-lb can \$1.03; 1-lb. can   | 52c     |
|--|---------|
| PEACHES No. 2 1/2 can, syrup packed, Purity Brand  | 19c     |
| PEARS packed in syrup 8-oz can   | 11c     |
| PEAS Skyline Good Peas, No. 2 can  | 12c     |
| COMPOUND Swift's Jewel, 8-lb. pail   | \$1.09  |
| GRAPELAD Welch's 1-lb. in glass  | 28      |
| PINEAPPLE Flat Sun Kiss Sliced, No. 1 can  | 19c     |
| CAKE FLOUR Pillsburys 2 1/2-lb pkg.  |         |
| Fine for any kind of cakes. Guaranteed to please 2 packages and one big glass mixing bowl all for "Try-one deal"—you will like it. |         |
| MILK, Pet, tall 10c; baby size   | 5c      |
| SUGAR, pure cane 25-lb sack  | \$1.58  |
| MUSTARD, in qt. barrels, each  | 19c     |
| STARCH, Limit, 3 packages for  | 25c     |
| CHIPS, small size, each  | 8c      |
| VINEGAR Heinz's, pure cider, per quart   | 26c     |
| RICE FLAKES Heintzes, real break-fast food, 2 pkgs   | 25c     |
| CORN FLAKES fresh and fine, pkg.   | 11c     |
| COFFEE Peaberry, our special, can't be beat, 3 lbs. for  | \$1.00  |
| MOP STICKS with nice smooth handles, 2 for   | 25c     |
| First 250 ladies making purchases will receive FREE one package FFOG Jell Powder   |         |
| SYRUP, Mary Jane, quart size   | 23c     |
| Market Specials  |         |
| SAUSAGE pure pork, Country Style, per lb.  | 20c     |
| BREAKFAST BACON sugar cured, per lb.   | 33c     |
| BACON squares or chunks, per pound   | 22 1/2c |
| SAUSAGE Berkshire Farm Style in links, per lb.   | 37c     |
| CHILI home made (try some) lb  | 30c     |
| PORK ROAST, lean, per lb.  | 24 1/2c |
| FRYERS extra large, dressed 30c; alive,  | 28      |

# STIPES

## SELF-SERVING STORES

140  
2200

# JEWELRY FOR ALL!!



**Watch for Younger Boys**  
50c Down! 50c Week!

Sturdy in Design. . . . . Smart in appearance . . . Guaranteed movement . . . . . Attractive case. Radiolite dial. Genuine leather strap. A watch that will stand "roughing".

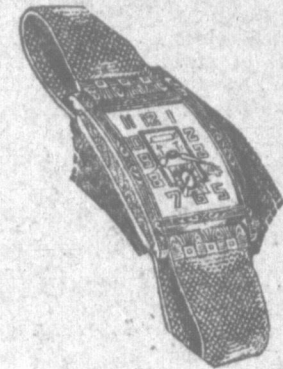

**Smart Model With Band!**  
**\$35.00**

\$5.00 Down! \$1.00 Week!  
Handsome Wrist Watch with fully guaranteed movement and complete with non-tarnishable, adjustable mesh band. Curved to fit wrist.



**Unbelievable, BUT TRUE!**

**GENUINE  
DIAMOND RINGS**

**\$25**

25c Down! 25c a Week!

The Diamonds in these rings are of fine quality. They are genuine cut stones. The 19-KT. WHITE GOLD MOUNTINGS alone would ordinarily cost a good deal more than we ask for the complete ring in this featured Saturday sale. If at any time you desire a larger diamond ring we will allow you \$35.00 for this ring when you trade it in on a larger diamond.

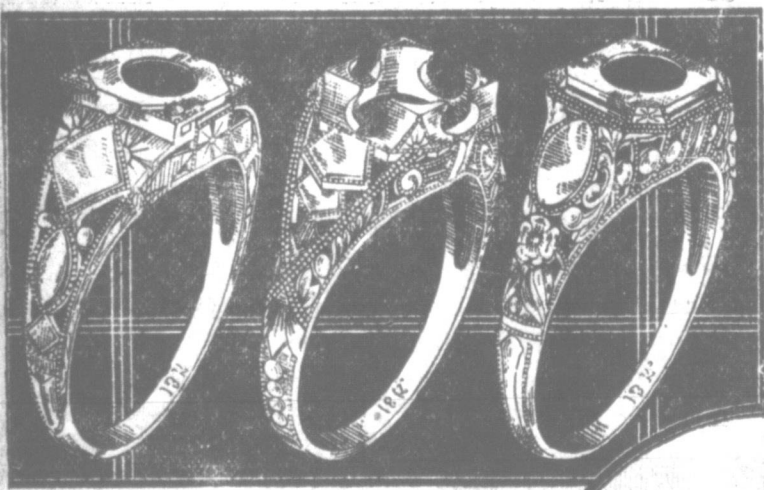

**Choice of Three New Ring Styles to Choose From**

Square top mountings. . . Rings of basket style . . . Prong settings . . . Floral designs, semi art-moderne—such is the varied selection presented in this assortment of mountings . . . . . And they're featured at a 20 per cent reduction for tomorrow.

## CASH OR CREDIT

### One Group Sale of Diamond Rings

Tomorrow brings a featured sale of diamond rings—a group specially selected for Saturday only . . . These have been taken from our finest stocks and are offered at a new low price. Only a limited number available—so we urge early buying.

## PERFECT DIAMONDS



**New 18 Karat Mountings!**  
**\$87.50**

It is not very often that a diamond value so strikingly unusual as this is presented. To see it (in our window) will convince you of its rare quality, brilliance and color. The mounting is of white gold, richly hand-wrought in a beautiful design.

### PAY AS YOU GET PAID

\$7.50 Down! \$2.50 Weekly

*One Price!  
No More!  
No Less!*

**\$68.75**

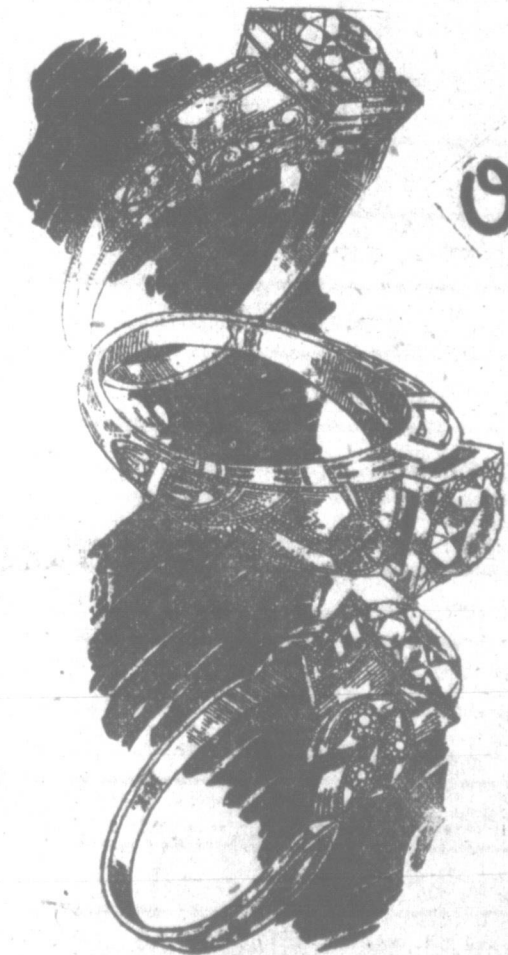

Varied, indeed, are the styles that make up this wonderful collection of diamond rings. All are of 18-kt. white gold—richly hand-wrought and pierced in the very latest of designs. The diamonds are perfect in color, cut and brilliance. Each a value that invites rigid comparison. See them displayed in our windows.



**on Easy Terms**

.... featuring two smart new **DUST-PROOF BULOVAS**

**\$24.75**

High school and college students always appreciate a good watch—one always to be depended upon. And Bulova watches—for young men and women—are guaranteed to give dependable service. 15-Jewel movements. Dust-proof, engraved cases.

**Name Your Own Terms!**



# THE GREATER Diamond Shop

"The Home of Dignified Credit"



### International Sunday School Lesson

BY DR. J. E. NUNN

General Topic—Malachi Foretells a New Day.  
Scripture Lesson—Mal. 3:1-12.

1. Behold, I send My messenger, and he shall prepare the way before Me; and the Lord, whom ye seek, will suddenly come to His temple; and the messenger of the covenant, whom ye desire, behold, He cometh, saith Jehovah of hosts.

2. But who can abide the day of His coming? and who shall stand when He appeareth? for He is like a refiner's fire, and like fullers' soap:

3. And He will sit at a refiner and purifier of silver, and He will purify the sons of Levi, and refine them as gold and silver; and they shall offer unto Jehovah offerings in righteousness.

4. Then shall the offering of Judah and Jerusalem be pleasant unto Jehovah, as in the days of old, and as in ancient years.

5. And I will come near to you to judgment; and I will be a swift witness against the sorcerers, and against the adulterers, and against the false swearers, and against those that oppress the hireling in his wages, the widow, and the fatherless, and that turn aside the sojourner from his right, and fear not Me, saith Jehovah of hosts.

6. For I, Jehovah, change not; therefore ye, O sons of Jacob, are not consumed.

7. From the days of your fathers ye have turned aside from mine ordinances, and have not kept them. Return unto Me, and I will return unto you, saith Jehovah of hosts. But ye say, Wherein shall we return?

8. Will a man rob God? yet ye rob Me. But ye say, Wherein have we robbed Thee? In tithes and offerings.

9. Ye are cursed with the curse; for ye rob Me, even this whole nation.

10. Bring ye the whole tithe into the storehouse, that there may be food in My house, and prove Me now herewith, saith Jehovah of hosts, if I will not open you the windows of heaven, and pour you out a blessing, that there shall not be room enough to receive it.

11. And I will rebuke the devourer for your sakes, and he shall not destroy the fruits of your ground; neither shall your wine east its fruit before the time in the field, saith Jehovah of hosts.

12. And all nations shall call you happy; for ye shall be a delightful land, saith Jehovah of hosts.

Golden Text—Behold, I send my messenger, and he shall prepare the way before Me—Mal. 3:1.  
Time—Malachi prophesied (Beecher) about B. C. 428. In Athens, at that time

Socrates, Aristophanes, Alcibiades, The Peloponnesian war was in progress. Artaxerxes was king of Persia.  
Place—Jerusalem.

#### INTRODUCTION

The book of Malachi belongs to the period of Ezra and Nehemiah; and after the temple had been rebuilt and dedicated; somewhere between 445 and 432 B. C. The abuses that are attacked are those that Nehemiah found upon the occasion of his second visit to Jerusalem in 432. Yet he is evidently not the governor mentioned in 1:8.

It is a gloomy picture that this last book of the Old Testament cannot present to us, of the religious and social life of the Restoration: selfishness, mean ideals, lack of faith in and low conceptions of God, carelessness of the Law and in worship—were found not only among the people, but what was worse, among the priests, their religious leaders. The prophet warns of the day, that comes, with its awful retribution (chapter 4).

The book has, however, more hopeful notes: there is a pious, faithful minority (3:16-17) that God will splendidly look out for, and "the great and terrible day of Jehovah" will come with healing and joy in its rays for those that fear His name (4:2). Accordingly, for all its gloom, the book closes with a definite bright outlook toward the New Testament gospel four centuries farther on.

#### Malachi's Message

The burden of Malachi's message is "the love of the Lord." Malachi is the Sunset book. Its key-word is "Heal." Its key-text is Malachi 4:2, "But unto you that fear my name shall the Sun of righteousness arise with healing in his wings." Malachi was the last voice before the long silence. And like all the prophets he spoke faithfully, partly in rebuke of Israel's sins, partly in reminder of Israel's redemption.

"Malachi brings Sabbath and weekday, the temple and the city streets, the altar and the home, into perfect spiritual harmony."—Prof. Alexander R. Gordon. "Malachi is a mighty re-soner. If his be not the inspiration of poetry, eloquence or action, it is the inspiration of logic. He wields the sledge-hammer of argument."—Rev. George L. Petrie, D. D.

#### Rebukes the People

"Your homes are ruined," says Je-

hovah. "Your men dismiss their wives with thoughtless gestures of disdain. Children are deserted, households are shattered, every part of the nation's life is poisoned by this vile contagion. Foreign women are enthrallened in the places of your faithful wives. Remember the bride of thy youth. Remember the promise of thy goodly seed. Remember the beauty of a Godly home. The laws of divorce in Malachi's day were tragically lax. The morals of his day were tragically lame. Malachi held before his people the picture of a home at its best, and the luring temptations of loose morality, seemed like the sordid, bitter things they really were. One of the most tragic facts of modern life is the gradual disappearance of the American home. All the ills of our life can be traced to the ills of the modern home."

#### God Requires Our Best

But cursed be the deceiver, which hath in his flock a male, and voweth and sacrificeth unto the Lord a corrupt thing; for I am a great king, saith the Lord of hosts, and my name is dreadful among the heathen." 1:14. When we offer him our left-overs, what we don't want, our second or third best, the thing that we wouldn't think of offering to a man whom we wanted to honor—we are polluting God's altar.—The Prophet doesn't mince matters: "Give of your best to the Master. Naught else is worthy his love."

"The prophets of the early years of restoration exulted in the thought that Israel's sin had been purged away by her exile and that now her glorious hopes were to be realized in fullest measure. In Malachi's day, the years have shown that sin still dwells in the people, and the new prophet of righteousness sees that the process of separation between the righteous remnant and the sinful must go on. The day of Jehovah's judgment, the day that shall consume the wicked, root and branch, is yet to come."—Prof. Henry T. Fowler.

"In tithes and offerings." v. 8. "(1) Provision is made (Deut. 14:22-29) for the paying of tithes to the sanctuary, there to be eaten by the offerer and the Levite. But or those who lived at a great distance from the sanctuary, the gift might be commuted into money to be spent in a sacrificial banquet.

"But who can abide the day of His coming? and who shall stand when He appeareth?" Who is so pure, so true, so noble as to endure the scrutiny of the Infinite Judge when He appears? The Psalmist asks, "If thou, Jehovah, shouldest mark iniquities, O Lord, who could stand?" (Ps. 130:3). We cannot begin too soon to prepare ourselves for that perfect judgment.

#### Will a Man Rob God?

"Will a man rob God? Yet ye rob Me." It seems incredible that any one should rob God. It is terrible enough that one man should ever rob another man; and how can any one rob God? Yet the Lord said these ancient people of His had been robbing Him. How? They had not broken into heaven and stolen the gold, silver, and precious stones from the walls and streets. They had robbed God by keeping back from Him the gifts they ought to have brought to Him. They had not paid their tithes, they had not brought the required offering. Not paying what we owe is robbery.—J. R. Miller. "But ye say, Wherein have we robbed Thee? More pretended ignorance and injured innocence. It is like the question which Christ said would be addressed to Him at the last day, 'Lord, when saw we Thee hungry or athirst or a stranger or naked, or sick, or in prison, and did not minister unto Thee?' (Mat. 25:44).

#### A Divine Command

"Bring ye the whole tithe into the storehouse," Malachi had just charged the Jews with presenting inferior offerings, animals blind and lame; now he charges them with keeping back part of the offerings that are due, giving only part of the tithe and not the whole. Since few would know just how much was being tithed, this form of cheating was easy. It is equally easy in our modern churches, for few indeed make public what their incomes are! The storehouse in the temple court is meant

Every third year the tithe was to be distributed to Levites, strangers, and the fatherless. (2) Tithes are prescribed as a means of support for Levites (in Numb. 18:21ff.), i. e., apparently as remuneration for services in lieu of a share of the land. But the Levites themselves are required to give of this tithe to the priests (Numb. 18:26-28). Both these forms are pure land taxes, and do not include a tithe from the flock or herd. (3) Hence such a tithe is introduced in a third form (Lev. 27:32, 33; 2 Chron. 31:5, 6).

#### The Whole Tithe

"Bring ye the whole tithe into the storehouse," Malachi had just charged the Jews with presenting inferior offerings, animals blind and lame; now he charges them with keeping back part of the offerings that are due, giving only part of the tithe and not the whole. Since few would know just how much was being tithed, this form of cheating was easy. It is equally easy in our modern churches, for few indeed make public what their incomes are! The storehouse in the temple court is meant

Thomas Fannell  
Martha Walker Fannell  
Dorothy Chambers

VOICE  
PIANO  
VIOLIN

and wind instruments. Music cottage on the High School ground.

in our day the church treasury, the treasury of the mission board and of all other Christian undertakings.

This wonderful prophecy ends with a splendidly hopeful and inspiring passage. First the assembly of the wicked is pictured, while over against it "they that feared Jehovah spake one with another," taking counsel for the promotion of the kingdom of God. All their righteousness God will set down in His "book of remembrance." A day

is coming which will burn up the wicked as stubble in a fiery furnace; it is as to those that fear God's name, of them "shall the sun of righteousness arise with healing in its wings."

The closing words of the Old Testament of "Elijah the prophet," who will appear before the coming of "the great and terrible day of Jehovah"—a prophecy fulfilled in the work of John the Baptist, Christ's herald who came "in the spirit and power of Elijah."

### FURNITURE

We carry the largest and most complete line in the city!

**MALONE FURNITURE CO.**  
"Your Credit is Good"  
PHONE 181

### Don't Let This Happn to You!

About a year ago a man purchased a lot in Pampa and built a nice home. Everyone pointed it out as first as beautiful, and it was

Today the home is different. The surrounding property was not properly restricted and a ram-shackled old rooming house was moved on the adjoining lot—and naturally the home has greatly depreciated in value.

TAKE NO CHANCES!

When you buy a lot in Beautiful Wynnelea you know that your neighbor's house will be equally good as your own. Lots are selling now at lowest prices on easy terms.

**H. P. HADFIELD & CO.**  
Office on Grounds

**The YELLOW PENCIL with the RED BAND**



**EAGLE PENCIL CO.**  
**MIKADO**

For colds, grip and flu take



Relieves the congestion, prevents complications, and hastens recovery.

**IF YOU NEED GLASSES CONSULT US!**

If you have the slightest difficulty in seeing objects easily and clearly come in and have your eyes examined. Glasses in all styles. All kinds of Eye Glass Repairing.

**JACOBS OPTICAL CO.**  
Scientific Eye Examinations  
165 E. Foster First Nat'l Bank Bldg.

**Southern Display Co**  
General Outdoor Advertising  
Let Us Figure Your Neon and Electric Signs Signs of all kinds

Display Rooms Phone 531  
215 E. Foster W. T. Jesse, Mgr

Paraffine Base Quality... in the exact consistency for your car



**MAGNOLIA MOTOR OIL**  
(Paraffine Base)

At Magnolia Stations and Dealers

**SMUT**

costs American farmers millions of dollars each year.

Treat your seed wheat with Ceresan, the most effective disinfectant yet discovered to control smut.

For sale by

**STARK & McMILLEN**

We have installed a machine and will clean, grade and treat your seed wheat for 12c per bushel, we furnish the dust.

**STEPHENSON FUNERAL HOME**

Funeral Director

New Home and Equipment

Best Ambulance the market affords

Courteous treatment

Prices reasonable

**CALL 191**

Open day and night

**AN EASY WAY TO MAKE DELICIOUS PASTRIES**



It's no bother any more for the modern housewife to bake anything from bread to the finest pastries, right in her own kitchen—when she uses AMARYLLIS or GREAT WEST FLOUR. Their even, velvety texture, perfect color, and uniform body insure perfect baking results. Made from the cream of the Panhandle wheat crop, milled in Amarillo—no wonder they are good.

Order a sack of either today. Try it on any and every kind of baking. It will never disappoint you because it's reliable flour.

At Your Grocer's



Let Us Bond and Insure You

**PANHANDLE INSURANCE AGENCY**

INSURANCE FOR EVERYTHING

Office in Denebeim Building  
Phone 531

Same Price

FOR OVER 38 YEARS

25 ounces for 25¢

**KC BAKING POWDER**

Guaranteed Pure

Use KC for fine texture and large volume in your bakings

Millions of pounds used by our Government

MORGAN

Appropriate, Lasting MEMORIALS

For 25 years Osgood's Monuments have been the selection of families throughout the Panhandle for their departed loved ones.

Stop in, phone, or write for new illustrated folder: "How to Select a Memorial," sent free on request.

**OSGOOD MONUMENT CO.**  
"Mark Every Grave"  
800 Taylor St. Amarillo, Texas

A Smile

is a sure indication of radiant abundant health. Chiropractic relations will keep you smiling, for they will keep you in normal healthy physical condition.

**J. V. McCallister**  
CHIROPRACTOR  
Smith Bldg.  
Rooms 20, 21, 22  
Phone 927

YER DARN TOOTIN'!

We do GOOD shoe repair work.

Bring Us Your Shoes which need resoling and reheeling. They can be made to look and wear almost like new.

**CITY SHOE SHOP**  
105-a North Cuyler

**Freshmen Are Guests of Honor in Teachers College**

CANYON, Sept. 20. (Special)—Freshmen are swarming the corridors of the West Texas State Teachers' college. Appearances seem to indicate that the freshmen classes will be larger than ever before.

The administrative officers of the college, with Registrar D. A. Shirley and Dean R. P. Jarrett in charge of the enrollment, are doing everything possible to make the first days as easy as they can be made for the freshmen. At 11 o'clock Thursday morning all freshmen who had enrolled assembled in the college auditorium and were introduced to the twenty-five members of the faculty who will be the program advisors for them during their freshman year. At 4:30 o'clock, a watermelon feast on the campus convinced freshmen that formalities are not predominant in college life at Canyon.

Today enrollment of freshmen continues, and Miss M. Moss Richardson of the English department and J. A. Hill, president, were to address the new students on problems of college life.

The college plant is so much larger than any with which most of the freshmen are familiar that the Y. W. C. A. is conducting small parties through all the buildings every hour during enrollment days.

**In Congress**

By the Associated Press

Friday: Senate continues tariff debate. Senate naval sub-committee begins disarmament propaganda inquiry.

Thursday: Republican leaders sought to speed up tariff debate by arranging for earlier daily sessions.

Senate foreign relations committee disclosed plans to inquire carefully into reports that American rights were not being upheld in Cuba.

Senator Nye of North Dakota, introduced resolution asking federal trade commission to disclose nature of "propaganda" favoring packers' consent decree modification.

Senate ratified international treaty intended to prevent import embargoes.

**Morse Well Is Making 60 Barrels**

After being cleaned out, the No. 4 J. S. Morse, Danciger well, is making 600 barrels a day according to last reports. It is located in section 1, block 36, in the northwest corner of the southwest quarter. This well is due east of LeFors, about two miles from

the east side of the county line. The well was completed July 20, at a total depth of 2,544 feet, and made 42 barrels a day. There is a considerable amount of gas coming from the well along with the oil. Sharp's No. 1 finally came in for

120 barrels, swabbing and flowing, for the first two hours after a 140-quart shot of nitroglycerin. The pay was struck at 2,841-3,008 feet. This well is located 3,416 feet south, and 330 feet from the west, of the B. F. Chaney survey.

**FREE GATE—TRI-STATE FAIR**

AMARILLO, TEXAS—SEPTEMBER 23 TO 28

Main Attractions Will Be:

**HAGENBECK-WALLACE CIRCUS**

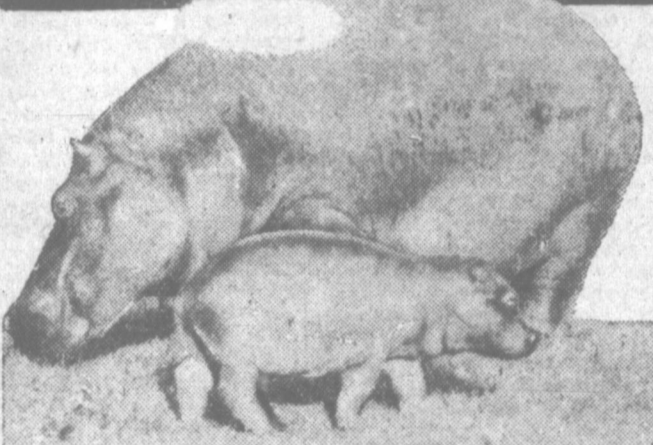

TWICE DAILY GRAND STAND CHAIRS RESERVED AND GENERAL DOORS OPEN 2PM-8 PM. ADMISSION TICKETS ON SALE CIRCUS DAY 12PM-7PM.

**WORTHAM CARNIVAL!**

**\$15,000 IN PREMIUMS**

**INDIAN SHOWS!**

**Big Hereford Exhibit!**

**FIFTEEN BANDS**

**DOG SHOW Pet Stock Show!**

**A Bang-Up Job!**

After an auto accident—after fenders have been smashed beyond recognition—when other metal parts of the car are damaged apparently beyond repair—don't be discouraged. Our sheet metal repairmen will make even such a car like new again and do a "bang-up" job at a reasonable price.

**MURRY AUTOMOBILE WORKS**  
PHONE 401

**ONLY \$24 DOWN**

Puts This Marvelous New **FRIGIDAIRE** In Your Home

THE BALANCE—A LITTLE EACH MONTH, ON YOUR LIGHT BILL!

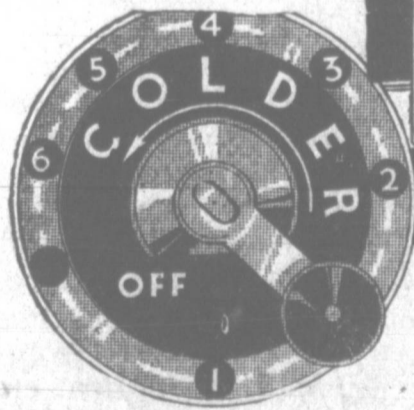

With the famous Frigidaire "Cold Control" you can regulate the freezing time in your Frigidaire just as you regulate the cooking time in the oven of your gas stove.

Until you have seen this new Frigidaire being used, it's almost impossible for you to realize how wonderful it really is. And so we want you to be our guest for a few minutes this week and see what the new Frigidaire with the new Cold Control is, and what it does.

**Southwestern PUBLIC SERVICE Company**

**DOLLARS AND CENTS**

Are you interested in saving your money and making the money you spend buy more merchandise? If you are, then we have a message of vital interest to you.

You would not think of paying "Credit Prices" at a "Cash and Carry" grocery store. The saving of from 3c to 25c on each article easily amounts to a nice saving in a month's time.

This can also be applied to your drug purchases. The saving made on your drug and sundry purchases at our Drug Store amounts to considerable during a month's time. Look over our "EVERY DAY" prices and compare—see the saving you can make at our store.

**"GET IT WHERE THEY'VE GOT IT"**

|                          |     |                                      |        |
|--------------------------|-----|--------------------------------------|--------|
| \$1.10 Listerine         | 80c | 60c Syrup of Pepsin                  | 54c    |
| 60c Listerine            | 45c | \$2.00 S. S. S.                      | \$1.79 |
| 30c Listerine            | 25c | 50c Phillips Milk Magnesia           | 45c    |
| 50c Pepsodent            | 44c | \$1.00 Hinds Honey and Almond        | 89c    |
| 50c Pebecco              | 44c | 50c Hinds Honey and Almond           | 45c    |
| 50c Ipana                | 44c | \$1.00 Jergens Lotion                | 89c    |
| 2 tubes for              | 79c | 50c Jergens Lotion                   | 45c    |
| 60c Forhans              | 54c | \$1.00 Frostilla                     | 89c    |
| 50c Mennen Shaving Cream | 44c | 50c Frostilla                        | 45c    |
| 50c Aqua Velva           | 44c | \$1.00 Gillette Blades               | 79c    |
| \$1.25 Lydia Pinkhams    | 98c | Enders, Everready and Christy Blades | 33c    |
| Veg. Compound            | 98c | 3 packages for                       | 89c    |
| \$1.10 Wine Cardui       | 89c |                                      |        |
| \$1.20 Syrup of Pepsin   | 98c |                                      |        |

Extra Special for this week only  
**50c Box Stationary** ..... **23c**

See our window for special prices on Water Bottles and Fountain Syringes

**CITY DRUG STORE**  
ARTHUR L. MAHAN, Mgr.  
Phone 266 Johnson Hotel Bldg.

**H. & M. GROCERY and MARKET**

115 North Hobart Phone 486

**COMPOUND, Advance, 8-lb. \$1.09**

**SAUSAGE, pure pork, lb. 20c**

**COFFEE, Favorite brand 3-lb \$1.00**

**DRIED APPLES, per pound 19c**

**SAGE** Folger's, per 1/2-lb. package ..... **12c**

**LEMON SNAPS, per barrel 28c**

**FREE** 1 Lemon Reamer with 4 bars Nut Oil Soap ..... **39c**

**MATCHES, per carton 18c**

**VINEGAR, per quart 14c**

**CORN, Clarion, No. 2 can 11c**

**CHEWING GUM, all kinds 3 pkg 10c**