

**Centramedia**  
 CALL 665-0106  
 To Sign Up Today!  
 Statewide Coverage • Dialup & DSL Service Available  
 High Speed Internet Connections Are Available Now!  
DSL Provided by ISP. Coverage Areas Not Available in All Areas

**Century 21**  
 Jim Davidson  
 "PHONE IN"  
 "MOVE IN"  
 Pampa Realty, Inc.  
 312 N. Gray • 669-00  
 \*\*\*\*\* MIXED ADC 760  
 \*01 BU04227 12/31/14

# Pampa

SOUTHWEST MICRO PUBLISHING  
 2627 E YONDFLI DR  
 EL PASO TX 79903-3743  
 |||||

Vol. 97 No. 26 • Pampa, Texas  
 50¢ Daily • Sunday \$1

**Pampa Cyber Net**  
**Internet Power for the New Millennium**  
 Dialup or dedicated, T-1, and high speed DSL

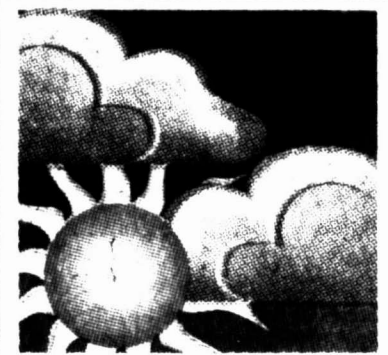

High today 70-75  
 Low tonight low 50s  
 For weather details see Page 2

**Election results coming Monday**

Complete election results for the Pampa mayor's race and other area contests will be in Monday's issue of *The Pampa News*. Press time for the Sunday issue is on Saturdays.

**No red light bill**

AUSTIN (AP) — For the second session, a bill allowing cities to install cameras to catch red light-runners was stopped in its tracks in the House.

- William J. "Bill" Ragsdale, 83, founder of Pampa's Texas National Guard unit.
- Beulah Brantley Wells, 83, longtime nurse at Highland General Hospital.

Agriculture .....21  
 Classified .....22  
 Comics .....6  
 Editorial .....4  
 Entertainment .....20  
 Sports .....10

**Edward Jones**  
 Serving Individual Investors Since 1871  
 Member SIPC

**ROGER DAVID**  
 Investment Representative  
 665-7137  
 1540 N. Hobart

**BEN WATSON**  
 Investment Representative  
 665-3359  
 408 W. Kingsmill

**PAMPA'S CINEMA 4**  
**MOVIE HOTLINE**  
**665-7141**



**West Texas Landscape & Irrigation**  
 Residential & Commercial  
 669-0158 mobile 663-1277

## Teachers await word on pay raise

By DEE DEE LARAMORE  
 Staff Writer

A number of bills before the Texas House and Senate could affect Pampa Independent School District (PISD) and its teachers, local school officials say. PISD Superintendent Dawson Orr and Mark McVay, school business manager, warned school board members that a number of bills before the Texas State Legislature could impact the school district, including legislation raising the basic state allotment per student. "We will need to adopt a pay scale in June," McVay reminded board members

at the last meeting. He said a bill presently before the budget committee proposes raising the basic state allotment to \$2,537 per student with additional raises of \$30 per student for the next two years. If the bill passes and becomes law, "we'll receive more state funds," McVay explained. "It would generate additional state funding to us." Declining student enrollment may offset the additional funding, however, he added. Orr said the bill had been passed by the Senate, but had not received state funding at the time he reported to the board.

(See TEACHERS, Page 3)

### Area teacher salary comparisons

YRS EXP	Amarillo	Borger	Dumas	Hereford	Pampa
Beg	\$30,000	\$26,500	\$28,000	\$25,740	\$26,500
5	\$32,861	\$29,360	\$29,750	\$29,880	\$28,500
10	\$36,042	\$33,818	\$34,000	\$35,230	\$33,800
15	\$38,955	\$38,078	\$38,260	\$39,260	\$37,800
20	\$42,074	\$41,288	\$41,518	\$42,300	\$40,800
30	\$45,750	\$41,288	\$41,518	\$42,300	\$42,510
40	\$46,721	\$41,288	\$41,518	\$42,300	\$43,910



(Pampa News photos by Nancy Young)

Amarillo Catholic Bishop John W. Yanta (below) lead local residents in a pro-life demonstration Friday in front of Planned Parenthood offices. From left, Dee Martinez, Joe Rivera and Rita Diller recite the rosary during Friday's demonstration. The group indicated they will demonstrate weekly.

## Pro-life backers protest

By NANCY YOUNG  
 Managing Editor

Approximately 12-15 demonstrators gathered in the rain Friday in front of the local Planned Parenthood Offices to pray the organization will change their stance on abortions.

Bishop John W. Yanta of the Amarillo Catholic Diocese lead the group as they stood on the sidewalk under umbrellas and recited a rosary. "We are pray-



ing for the conversion of Planned Parenthood," said Yanta. "They are the biggest provider of abortions in the country and throughout the world." Rita Diller, director of

(See PRO-LIFE, Page 3)

## Fund ownership lawsuit subject

### City of Lefors vs. credit union

By NANCY YOUNG  
 Managing Editor

A petition for a declaratory judgment has been filed by the City of Lefors against the Lefors Federal Credit Union and two individuals, J. W. Franks and J. C. Callaway.

Filed in 223rd Judicial District Court, the lawsuit claims a fund on deposit in Lefors Credit Union actually belongs to the City of Lefors and that Franks and Callaway are refusing to turn the funds over to the City of Lefors.

The suit states that the City of Lefors has funded the account with funds transferred from the General Operating Account of the City of Lefors and that Franks and Callaway have in no way contributed any funds belonging to or owned by them to Lefors Federal Credit Union. The city claims the account has been included in the city audits as city monies for a period in excess of 10 years.

(See FUND, Page 3)

## Nickles Industrial sells firm to CES

PONCA CITY, Okla. — Cooper Energy Services (CES) announced the company's acquisition of Nickles Industrial Manufacturing Corporation — a move, officials say, that means "good things" for the Pampa office.

"We look for good things in Pampa, Texas," said Robert C. (Bob) Nickles Jr., former president of Nickles Industrial, "as a viable/continuing part of the Cooper-Nickles operation."

According to a news release from CES, the cash transaction between the two businesses, finalized on April 27, brings together two of the oldest suppliers of reciprocating products in the oil and gas industry. CES is a division of Cooper Cameron Corporation.

The combined operations will provide worldwide field engineering, replacement parts, overhaul, repair and maintenance services, distribution and technical support for CES original equipment, as well as that of other engine and compressor manufacturers, officials said.

(See NICKLES, Page 3)

## New members to be sworn

LEFORS — Swearing-in of new board members will highlight the Lefors Independent School District board of education meeting set for 7 p.m., Tuesday, May 8, in the elementary school library, 160 Sixth St.

Prior to swearing in the new board members, the board will canvass votes from the May 5 school board election. Election of board officers will follow the seating of the new board members.

In other action, the board plans to review current bills, the cash position of the district and tax collection report.

Other matters to be considered include student achievements, the school nurse, personnel and the superintendent's report. An open forum for the public is scheduled after the call to order.

## Sunday snapshot

**Family:** Three sisters, seven brothers, dad, mom, stepmom.  
**When I grow up I want to be:** An artist and singer.  
**My personal hero:** My mom and dad.  
**The best advice I ever got was:** "Say no to drugs."  
**My classmates think of me as:** A friend.  
**The best word or words to describe me:** Smart.  
**People will remember me as being:** A kind and loving person.  
**The four guests at my fantasy dinner party would be:** N'Sync, Selena, Britney Spears, 98 Degrees.  
**My hobbies are:** Drawing and coloring.

**My favorite sports team is:** Dallas Cowboys.  
**My favorite author is:** Beverly Cleary.  
**The last book I read was:** "My Daniel."  
**My favorite possession is:** My Edsel.  
**The biggest honor I've ever received is:** A certificate for being on the A honor roll.  
**My favorite performer is:** Adam Sandler.  
**I wish I knew how to:** Draw real good.  
**My trademark cliché or expression is:** "Wassup!"  
**My worst habit is:** Dancing in public.  
**I would never:** Smoke or do

drugs.  
**The last good movie I saw was:** "Bring It On."  
**I stay home to watch:** Selena.  
**Nobody knows:** I love to dance.  
**Someday I want to drive a:** Edsel.  
**My favorite junk food is:** Pickles.  
**My favorite beverage:** Water.  
**My favorite restaurant is:** Furr's.  
**My favorite pet:** My goldfish.  
**My favorite meal is:** Pizza.  
**I wish I could sing like:** Selena.  
**I'm happiest when I'm:** With my family.  
**I regret:** Going to school.

**I'm tired of:** Homework.  
**My biggest fear is:** Snakes.  
**The electrical device I couldn't live without is:** My radio.  
**My most embarrassing moment:** When I fell out of a restaurant chair.  
**The biggest waste of time is:** Watching TV.  
**If I won the lottery, the most extravagant thing I would do is:** Donate money to the poor people.  
**If I had three wishes they would be:** 1) All the poor people to have money; 2) meet N'Sync; 3) have better hand-writing.  
**If I could change one thing about Pampa, it would be:** Nobody killing people.



May 19 - 20 - Pampa Partnership Golf Tournament. Play Hidden Hills Golf Course & Pampa Country Club. Contact David Teichman at Hidden Hills or Mickey Piersall @ Pampa Country Club for more information.

M  
A  
Y  
0  
6  
2  
0  
0  
1







# Calendar of events

**T.O.P.S. #149**  
Take Off Pounds Sensibly (T.O.P.S.) #149 meets at 6 p.m. Monday at 513 E. Francis. Call 669-2389 for more information.

**T.O.P.S. #41**  
Take Off Pounds Sensibly (T.O.P.S.) #41 meets at noon Monday at 511 N. Hobart. For more information, call 665-3024.

**AL-ANON**  
Al-Anon will hold weekly meetings on Mondays and Wednesdays at 8 p.m. at 910 W. Kentucky.

**VFW CHARITY BINGO**  
The Pampa Veterans of Foreign Wars Post #1657, 105 S. Cuyler, will be having Charity Bingo every Sunday at 1:30 p.m. Doors open at 12 noon. The public is welcome. License No. 1-75-6037422-9.

**OUTREACH HEALTH SERVICES/WIC**  
Outreach Health Services/WIC Nutrition education classes. Open to the public. For more information, call 665-1182.

**CELEBRATION OF LIGHTS**  
The Celebration of Lights project will hold regular workshop meetings at 6:30 p.m. on Monday nights at 822 E. Foster. Anyone wishing to help with the project is invited to attend any work session.

**PAMPA DUPLICATE BRIDGE CLUB**  
The Pampa Duplicate Bridge Club plays Monday at 1 p.m. and Thursdays at 10 a.m. at The Senior Citizens. For a partner, or more information, please call Marie Jamieson at 669-2945.

**PANHANDLE ALLIANCE FOR THE MENTALLY ILL**  
A support group for the mentally ill and family members meet the second Tuesday of the month at 7 p.m. at 218 N. Russell. This week we are discussing the negative symptoms of paranoid schizophrenia. There is no charge. For more information or if you need a ride call Sharon King, 665-2818.

**MONTHLY GOSPEL SINGING**  
First Pentecostal Holiness Church, 1700 Alcock, hosts a Gospel Singing from 2-4 p.m. every second Sunday of the month. Pastor Albert Maggard and the congregation of First Pentecostal cordially invites the public to attend. Singers and musicians from area churches participate in this informal congregational singing and enjoy various special vocal and instrumental presentations.

**CLASS OF 1961**  
Pampa High School Class of 1961 will hold its 40th class reunion this year. Anyone interested in helping plan and organize the event should contact Zip Swaney at 665-5532.

**BEEF AMBASSADOR CONTEST**  
Top O' Texas CattleWomen is seeking youth between the ages of 15-19 to compete for the Beef Ambassador Award. For more information, contact Amy Brainard at (806) 323-6397.

**AMERICAN RED CROSS**  
Gray County Chapter of the American Red Cross is seeking volunteers from the community to respond during times of crisis in Pampa and other parts of the county. As well as personal satisfaction, volunteers learn how to protect themselves and cope with disaster by planning ahead, particularly essential during tornado season. In addition, ARC is willing to deliver informational discussions on disaster preparedness to area church or community organizations. For more information, call (806) 669-7121.

**PAMPA BOOK CLUB**  
Pampa Book Club will meet at 10 a.m., Wednesday, May 9 at Lovett Memorial Library. The group will discuss "The Greatest Generation" by Tom Brokaw. Visitors are welcome.

**REGIONAL FESTIVAL AND EVENTS WORKSHOP**  
Texas A&M University Agricultural Extension Service, Department of Recreation, Park and Tourism Sciences, with sponsor an all-day workshop entitled "Pampa Regional Festival and Event Workshop - Making the Right Connections" on May 10. For more information, call (806) 669-8033.

**AC THEATRE SCHOOL**  
Amarillo College Theatre School will present "Cheaper by the Dozen" May 11-13 in Ordway Auditorium, 22nd and Washington, Amarillo. The presentation is under the direction of Linda Dee Hughes and is being sponsored by Family Photo. Tickets are \$7 for adults and \$5 for children 12 and under. For reservations, call (806) 371-5353.

**PALO DURO POP CONCERT**  
Amarillo Symphony Palo Duro Pops will "Go to the Westerns" with baritone Timothy Tucker in a concert to be staged in Palo Duro Canyon's Pioneer Amphitheater at 8 p.m., Friday, May 11 and Saturday, May 12. Tickets are \$20 per person. For reservations, call (806) 376-8782. The symphony is under the direction of James Setapen, music director and conductor.

**QUICK TASP**  
Clarendon College-Pampa Center, 1601 W. Kentucky, will conduct a Quick TASP exam at 9 a.m., Monday, May 14 at CCPC. Cost of the exam is \$29 (check or money-order). Participants must provide

two forms of identification. For more information, contact the college at 665-8801.

**PAMPA PARTNERSHIP GOLF TOURNAMENT**  
Pampa Partnership Golf Tournament will be May 19-20 at Hidden Hills Golf Course and Pampa Country Club. For more information, contact David Teichman at Hidden Hills or Mickey Piersall at Pampa Country Club.

**ARC SWIM LESSONS**  
Gray County Chapter of the American Red Cross will sponsor swim lessons June 4 through Aug. 3 at M.K. Brown Outdoor Pool. The

classes will include Levels I, II, III, IV and V and will be offered in four sessions: June 4-15, June 18-29, July 9-20 and July 23-Aug. 3. Cost is \$35 and all fees are due prior to the session. Participants are encouraged to register now. For more information or to enroll, contact the local ARC office, 108 N. Russell, at 669-7121.

**JSL FUND-RAISER**  
Junior Service League of Pampa will host "Party on the Prairie" barbecue and dance June 9 at the Clyde Carruth Pavilion at Recreation Park in Pampa. Tickets for the charity benefit are \$50 per couple. The dinner will be catered

by Clint and Sons Smokehouse.

**LONGAN AWARD CONTEST**  
The Sharlot Hall Museum in Prescott, Ariz., is once again sponsoring its annual Longan Award for Southwest Women Writers. The grand-prize winner will receive \$1,000 and will be recognized Nov. 3 to honor Sharlot M. Hall, one of Arizona's earliest, leading women writers. Applications must be post-marked on or before June 30. For details, contact www.sharlot.org on the Internet or write Longan Award Committee, Sharlot Hall Museum, 415 W. Gurley St., Prescott AZ 86301.

**RSVP ADVISORY COUNCIL**

An exciting opportunity is on the horizon for a Pampa-area resident who: 1) Would like to volunteer his/her services for the betterment of their community; and 2) can travel to Amarillo once a month to attend scheduled meetings after 5 p.m. Retired and Senior Volunteer Program, or RSVP, a national organization with an office in Amarillo, has an opening for an Advisory Council position to represent the Pampa community. Pampa has been represented since 1992, and a lot of positive things have been done, including increased

volunteer participation and the addition of more volunteer stations (locations where the volunteers work). Gray Co. is but one of 11 counties served by RSVP's Amarillo office, and representation from our own area is important. The Advisory Council term would be for two years, starting at the end of March, and is not limited to someone who is 55-years-old or older. Interested in senior volunteerism? Interested in improving Pampa's social services? For more information or to receive an application, call Amarillo RSVP Director Nova Neuhaus toll-free at 1-877-373-8389.



## Refreshing Savings



**BONUS BUY!**

**Pepsi or Mt. Dew**  
2 Liters Bottles  
Assorted Varieties  
Limit 6 Total

2 for 1

**SAVE 98¢ on 2**



**Minute Maid Orange Juice**  
64 oz.

**BONUS BUY!**

2 \$5

SAVE 1.98 on 2



**Albertson's Apple Juice**  
or Cider  
64 oz.

**BONUS BUY!**

99¢

each  
SAVE 1.00 each



**Coors Beer**  
Reg. or Light, 12 Pack, 12 oz. Cans  
Limit 2 Total

**BONUS BUY!**

6.99

each  
SAVE 2.00 each



**Tropicana Twisters**  
Assorted 64 oz.

**BONUS BUY!**

2 \$4

for  
SAVE 1.98 on 2



**Gatorade Sports Drink**  
64 oz. Assorted

**BONUS BUY!**

1.99

each  
SAVE 50¢ each



**Kool-Aid**  
TROPICAL PUNCH  
13-23 oz. Assorted

**BONUS BUY!**

10 \$2

for  
SAVE 20¢ on 10



**Albertson's A+ Water**  
24 Pack, 16.9 oz. Bottles

**BONUS BUY!**

3.99

each  
SAVE 2.00 each



**Snapple Fruit Drinks**  
4 Pack, 16 oz. Bottles

**BONUS BUY!**

2 \$3

for  
SAVE 2.98 on 2

**Prices Effective: May 6 - 8, 2001.**

Good at Our Participating Amarillo, Temple, Killeen, Pampa, Lubbock, Longview and Tyler Store Locations. Limit Rights Reserved.





M  
A  
Y  
  
0  
6  
  
2  
0  
0  
1

# Anniversary Sale

**We Are the Factory... Save Now on Morgan Spas, Pools & Buildings**

SPAS FROM  
**\$2995**

Up to 105 jets  
40 Year Ltd. Warranty  
Many Sizes, Configurations & Colors  
90 Days Same as Cash Financing Available OAC

POOLS FROM  
**\$49** mo.

Above Ground  
Rounds & Ovals—52" Walls  
Full Line of Chemicals & Accessories

BLDGS FROM  
**\$795**

Storage, Garages,  
Hobbyshops, Offices, Barns & More  
Wood or Metal

ALL STEEL  
BUILDINGS  
Many Sizes

Carports, Storage  
Combos & Full Walls

**7402 Canyon Dr., Amarillo**  
Canyon Expy. at Bell St. Exit **358-9597**  
Open Mon.-Fri. 8-8, Sat. 9-6, Sun. 11-5

**Morgan** **For 40 Years**  
Bldgs Spas Pools AND CARPORTS [morganusa.com](http://morganusa.com)

## Dedicated Nurses Could Use a Pat on the Back

DEAR ABBY: It seems every week I am reminded in some form or another that teachers are the least respected, least compensated, most noble persons in our country. Exalted by politicians and the media, they are consistently portrayed in a positive manner. I believe this is deserved. They have a tough job with great responsibility. However, Abby, there are other professions just as noble. I am a registered nurse, and along with police officers and firefighters, we do not receive the respect that teachers do. We perform tasks that no one else would want to do. We see people at their worst and are often the target of other people's frustrations.

Nurses do not get summers off, and few of us are home on holidays. Hospitals must be staffed 24 hours a day, seven days a week. The pay is fair, but the work is extremely stressful. As health-care spending decreases, nurses are asked to do more and more. The rate of back injuries among nurses is well above the national average. Many nurses suffer from "burnout" each year and transfer to other professions.

Like doctors, nurses must have continuous training in order to stay up-to-date on the latest medical treatments and protocols.

At least once in our lives, every one of us can remember being helped by a nurse. Please, Abby, tell your readers that if they know a nurse, to give him or her a hug. Take the nurse to lunch and tell that person just how special he or she is.

**Dear Abby**  
Is written by Pauline Phillips and daughter Jeanne Phillips.

for reminding my readers — and me — how terrific and dedicated nurses are. I urge everyone to give nurses the attention and praise they deserve during National Nurses' Week, May 6-12, 2001, and every day.

DEAR ABBY: I feel like I'm in a free fall. I'm unemployed and attending school to better myself. I'm living with a girl I care about, but she has a child, and I am at a point in my life where I'm still trying to discover what I want.

I don't want to hurt this child in any way, but I've found someone else I would like to spend time with. I don't want to deceive my girlfriend, but if I tell her about the other woman, she'll kick me out of her house and I'll have no place to live.

Abby, I need to find out where I want my life to go, but I also want

to make the right choices. What should I do?  
FRED IN SAN FRANCISCO

DEAR FRED: First, get a part-time job. Second, start looking for your own place to live — perhaps student housing. Third, level with the woman with whom you're living. The sooner you are out of there, the better it will be for everyone. To stay and pretend you are committed to her and her child when you're not is dishonest and deceitful.

DEAR ABBY: Here's one for your "Can you top this?" file. A friend planned a 50th birthday party for his wife. He hired a male stripper to "entertain" the guests. His mother was terminally ill, but gave her approval for the party to take place whether she was alive or not. Shortly before the party, she died. The party took place before she was buried. The only change was that the guests were asked to wear black.

WHADDAYA THINK IN SEATTLE?

DEAR WHADDAYA: Even the stripper?

**Have A Story Idea...**  
Contact Dee Dee or Nancy  
669-2525 800-687-3348  
deedee@pan-tex.net

DEAR PROUD: Thank you

**Wildwood**

Dear Ted. I agree wholeheartedly...

The problem with on-line chat rooms like this one is that everyone's afraid to truly express themselves.

Only by embracing honest communication can this medium begin to fulfill its promise.

Yr. friend, Lord Zarkon

**Crossword Puzzle**

By THOMAS JOSEPH

ACROSS  
40 Sweet treat  
1 Sty group  
5 Covets  
10 Bumbling  
12 Not line  
13 Treverian's "The Summer of..."  
14 Lacquer ingredient  
15 Slalom maneuver  
16 "Mayberry"  
18 Blue  
19 Wholesale's counterpart  
21 Cronies  
22 Great philosopher  
24 Burns's "Flow Gently, Sweet"  
25 Great philosopher  
29 Membership cost  
30 Jerry's friend  
32 Nest item  
33 NFL player  
34 Lingerie buy  
35 Painter  
37 Brother  
39 "Lou Grant" star

DOWN  
1 Tightwad  
2 Soon  
3 Influences  
4 Bond, e.g.  
5 City district  
6 Reverence  
7 Bahamas city  
8 Court events  
9 Transmits  
11 Importing concerns  
17 Commotion  
18 Writer  
19 Ship  
20 Lose one's anger  
21 Summer month  
22 Saskatchewan capital  
23 Sex drive  
24 Tick off  
25 Painter  
26 Edgard  
27 Like some seals  
28 Chop material  
29 Lion's home  
30 Deep groove

**Yesterday's answer**

PAISTS SEWED  
ADMITTEDLY  
MOOSE MALLEE  
PLOW WHISKER  
AFIT SILLIRS  
SOHO TEENY  
SIR SAT  
CALEB THAW  
POITGEE EVE  
RALLIED PEN  
AXIOM ICANT  
TENSE CQRGI  
EDGES TOKEN

**Marmaduke**

"Please...don't meow."

**The Family Circus**

"I'll do today's drawing, Daddy. It's Cartoonists Day and you can sleep late!"

**For Better or For Worse**

**Zits**

**Garfield**

**Beetle Bailey**

**Marvin**

**B.C.**

**Haggar The Horrible**

**Peanuts**

**Blondie**

**Mallard Filmore**

**Mag**

Top: Pa president Chapter Business W recently pre with a pla her selectio of the Year of the Center at where she for 15 years Right: E Magic Plan American Association a plaque a Winkleblack Woman Winkleblack owns her husband have two grandchild member of and is curre local chapte

**Cattle Young**

It's time on ranchers betw and 39 to cor the You Scholarship Short Cours University in cants must be in ranching a Texas. Bill Stiles the winner Texas Cattle Rancher's S attended a d by Merial/Iv CattleWomen awarded h there. The next da trade show a ear-tagger. O he attended v Predators," a and weed co chemical Another cours al chute work demonstratin and more eff Stiles also sat er course feat designed to m

Don Whitney  
LUTCP  
Agency Manager  
665-3727

**FAR BUREAU**  
INSURANCE

### Magic Plains ABWA



(Special photos)

Top: Pat Winkleblack, right, president of Magic Plains Chapter of the American Business Women's Association, recently presented Nita Aderholt with a plaque commemorating her selection as ABWA Co-Boss of the Year. Aderholt is director of the Child Development Center at First Baptist Church where she has been employed for 15 years.

Right: Ellen Malone, left, of Magic Plains Chapter of the American Business Women's Association, recently presented a plaque and certificate to Pat Winkleblack as ABWA 2000-01 Woman of the Year. Winkleblack, a hairdresser, owns her own shop. She and husband James Winkleblack have two children and one grandchild. She has been a member of ABWA for nine years and is currently president of the local chapter.



### WTAMU study looks at teacher shortages and certification needs

CANYON — Mary Reinart graduated from West Texas A&M University in May 1998, confident that her degree in elementary education would land her the perfect job. But Reinart, like other prospective teachers across the state, found that those perfect jobs are few and far between.

Before earning her degree, Reinart had put in 10 years of substitute teaching, and felt confident that experience would put her foot in the door when looking for a job after graduating. But the lack of jobs at the elementary level landed Reinart in an interview for a seventh-grade math position — a subject she wasn't certified to teach.

"I interviewed for the job just for practice," Reinart said. She never dreamed the position would be offered to her. "The stipulation before I signed on the dotted line was that I had to finish the certification."

Reinart's experience isn't all that unusual. A study cosponsored by the Texas Education Agency and The Texas A&M University System's Institute for School-University Partnerships found that one-quarter of the 38,400 new teachers hired statewide for the 2000-2001 school year were not fully certified in the areas they were hired to teach.

WTAMU is a partner in the five-year study, and Dr. Jim Izat, assistant professor of education, is part of the nine-member system-wide research team.

"It's an interesting study. It gives a good snapshot of the WTAMU program, what we are doing and how our efforts are working."

Izat surveyed area school districts and their certified teacher hiring needs and found that shortages in high-need fields here mimic those at the statewide level. And those shortages indicate a downward trend over the past three years.

(See, STUDY, Page 12)

### Pampa, Your Neighbors at Health Star Medical Proudly Announce Their New Partnership with National Home Health Care.



We're growing to serve Pampa better. More reasons to... Ask for Us!

1521 N. Hobart Pampa, Texas

or call 669.0000

### CattleWomen announcing Young Rancher Scholarship

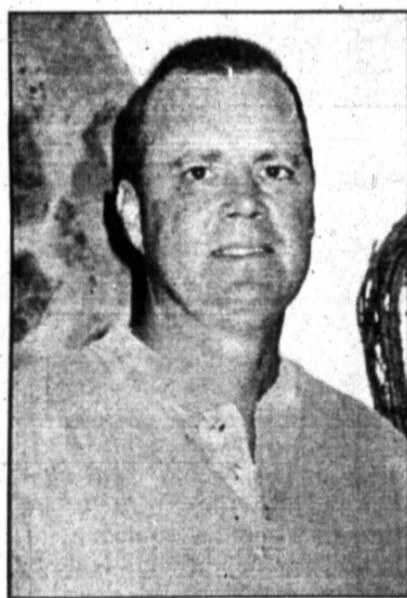

Bill Stiles

It's time once again for young ranchers between the ages of 20 and 39 to consider applying for the Young Rancher's Scholarship to the Beef Cattle Short Course at Texas A&M University in the fall. The applicants must be actively involved in ranching and must reside in Texas.

Bill Stiles of Wheeler was the winner of the Top O' Texas CattleWomen Young Rancher's Scholarship. He attended a dinner sponsored by Merial/Ivomec and Texas CattleWomen and was awarded his scholarship there.

The next day he attended a trade show and later won an ear-tagger. One of the courses he attended was "Controlling Predators," a lecture on brush and weed control and new chemical applications. Another course explored actual chute work with live cattle, demonstrating safer, easier and more efficient methods. Stiles also sat in on a computer course featuring a program designed to monitor cattle in

Qualifying individuals must be residents of the State of Texas between the ages of 20 and 39 and must be actively engaged in ranching (even if they have another job). For more information or to obtain an application, contact Sandra Christner at (806) 826-3572. The application deadline is June 15.

the areas of birth, breeding, feeding and beyond.

Qualifying individuals must be residents of the State of Texas between the ages of 20 and 39 and must be actively engaged in ranching (even if they have another job). For more information or to obtain an application, contact Sandra Christner at (806) 826-3572.

The application deadline is June 15.

#### Attention Kmart Shoppers

In the Kmart May 6, 2001 weekly ad circular, on page 23, the "Oversized Arrowback chair" is featured (both colors natural and green/oak finish). This item will not be available at this time.

We apologize for any inconvenience this may have caused our customers.



### New Location

For All Your Insurance Needs  
Life, Auto, Fire, Liability,  
Inland Marine, Health,  
Annuities, Long-Term Care

Don Whitney  
LUTCF  
Agency Manager  
665-2927

David Haynes  
Service Agent  
779-2217

Ray Boring  
Service Agent  
669-3920

TEXAS FARM BUREAU  
INSURANCE  
500 W. KINGSMILL  
806-665-8451

## Health Mart

PHARMACIES

114 N. Cuyler • Open Mon. - Fri. 8-6 p.m. Sat. 8-5 p.m. 669-7478

Remember Mother's Day Sunday, May 13th • Prices Good Thru Sat., May 12th

<p><b>COCA COLA DR. PEPPER • SPRITE</b></p> <p style="font-size: small;">6/12 Oz. Cans</p> <h1 style="font-size: 4em; margin: 0;">\$1.69</h1>	<p><b>Large Selection Russell Stover Candies</b></p> <p><b>Candy For Mother's Day</b></p>
<p><b>ANGEL SOFT BATH TISSUE</b></p> <p style="font-size: small;">4 Roll Pkg.....</p> <h1 style="font-size: 4em; margin: 0;">89¢</h1>	<p><b>BRAWNY "BIG ROLL" PAPER TOWELS</b></p> <h1 style="font-size: 4em; margin: 0;">89¢</h1>
<p><b>MARLBORO CIGARETTES</b> \$23.49 Carton.....</p> <p style="font-size: small;">WE NOW CARRY A COMPLETE LINE OF DOMINICAN HAND ROLLED CIGARS</p> <p><b>KODAK GOLD FILM</b> \$2.99 35 mm, 24 Exp., 100 Spd.....</p> <p><b>PRINGLE POTATO CHIPS</b> 3 For \$1.00</p> <p><b>DAWN DISHWASHING LIQUID</b> 99¢ 19 Oz. Bottle.....</p>	<p><b>CANON ELPH 1T CAMERA</b> \$79.99</p> <p><b>CANON ELPH 2 CAMERA</b> \$199.99</p> <p><b>STERLING FACIAL TISSUE</b> 100 Ct. Box..... 2 For 88¢</p> <p>Saturday Fountain Special <b>HAMBURGER &amp; CHIPS</b> 99¢</p>

## Health Mart

PHARMACIES

HEALTH MART PHARMACIES NATION WIDE

**FREE CITY WIDE PRESCRIPTION DELIVERY**

**WE ACCEPT ALL 3rd PARTY PLANS**

**24 HOUR EMERGENCY SERVICE • 669-3107**

Bill Hite • Pharmacist • Dick Wilson • Pharmacist

M  
A  
Y  
  
0  
6  
  
2  
0  
0  
1

# Letters to the editor

## I wonder what if Jesus came to our town?

To the editor,  
 What would happen if Jesus came to town for a few days? If He came as a beggar or pauper, would He be turned away? Would He be told get out of here, we don't have time for you? What if He came as a rich man and showed plenty of wealth. How would He be treated then? Either way, which direction would be taken? Would He be shown respect and honor or would it be the other way?

**Sid Sanders, DPM, R.Ph.**  
**FOOT SPECIALIST**

is happy to announce the beginning of a foot clinic each **TUESDAY** in Pampa  
 For Appointment Call 806-463-1900  
 3023 Perryton Pkwy. - Suite 201

Would He be wined and dined in the finest of places? Would He be invited as a guest to stay in the finest of homes or hotels or would He be told He doesn't represent the right class of people?

Would He be taken on a tour of the city and just shown the great things that have been done?

I just wonder if He would be encouraged to visit all each and every home in town.

Would He be told of each and every need, or would He just be told about the very utter most important needs?

Would He be taken and introduced to the man or woman that was dying, who had no money? Or would He be sure and be taken to the one that contributed most to the city?

And what about the poor and the elderly? Would He be told, "Lord,

*We send our deepest gratitude for the food, phone calls, floral arrangements, cards and prayers that we received. Also thanks so much to those that gave there personal time to come and sit with Walter in his last days.*

*Love and Prayers  
 The Walter Elliott Family*

we do enough. You really don't expect us to break our backs doing for them do you? Well, Lord, we know their houses need fixing, lawns need to be mowed but you really don't expect us to do anything for free do you? We have more important things to do and worry about."

I just wonder what would happen if He went to one of His own houses dressed in rags and asked for something. I just wonder what He would think if they told Him we don't do that kind of thing. We contribute once a month to a local charity and that's enough. I just wonder how proud he would be of those places and people.

I just wonder if He would be wronged to and snubbed and made fun of if He came poor. I just wonder if He would love the children that the parents can hardly feed them, let alone give them other things, as much as He would the ones who have everything.

I just wonder what if He were sitting in a church service and all the talk about His love and how they should serve Him, and He's in the midst of a lot of things to show the glorification of Him and a poor person sits next to Him can't afford the finest of clothing and they are there to learn about Him and all His love. Isn't that what He's about?

I just wonder how much honor and glory He would receive and how much He wouldn't. What He would be shown and what He wouldn't and where He would be taken and where He wouldn't.

He knows everything anyway and He knows who's doing what and He knows who's more worried about the finer things of life and not got time for Him.

Sue Meeks  
 Pampa

## Cleaner air not a concern with legislators

To the editor,  
 Shame on the members of the Texas House of Representatives. They had an opportunity recently to make a significant improvement in air quality in our state and they chose to stay on the path of the polluter.

I traveled to Austin recently to watch the debate over the bill to renew the TNRCC and it's 150 amendments. The lobbyists for industry were there in full force and environmental enemies number one, Rep. Warren Chisum of Pampa, and number two, Ray Allen of Grand Prairie, fought hard to defeat any possible improvements, specifically an end to the Grandfather loophole for aging industrial facilities and an end to the special loophole for old cement kilns.

Mr. Chisum actually said that out in West Texas there's so much room that the pollution just spreads out and ends up in Mexico! Well, I imagine some of it ends up in Pampa as well.

Public champions and supporters of cleaner air Zeb Zbrank of Winnie and Toby Goodman of Arlington debated for their amendments that would have guaranteed a reduction of the emissions which cause smog and ozone pollution. They lost, and we, the public, lost.

The clean clear air in Texas that we knew as children doesn't stand a chance against the corporate powers at the Capitol.

Becky Bornhorst  
 DeSoto  
 beckybo@hotmail.com

## Local policy raises some concern with grandparent

To the editor,  
 I would like to let the people of Pampa know that the police are sending 12- and 13-year-old girls in middle school out to clean up the land-fill with 18-year-old boys (no one to watch them.)

When I tried to talk to the policeman in charge, he told me if I didn't like it I could come up and pay my granddaughter's fine!

Thanks for letting me get this off my mind.  
 Nora Gabriel  
 Pampa

The Pampa News welcomes and encourages readers to express their opinions on issues of public interest and concern. However, we also reserve the right to accept or reject any letter for publication.

Letters should be 300 words or less. Letters submitted for publication should be neat and legible, typed if possible, or at least hand-written in a clear manner. Letters may be edited for length, clarity, spelling, grammar, taste and potentially libelous statements. Submission of a letter does not guarantee its publication, nor can we guarantee a date of publication due to space and time limitations.

ALL letters must be signed for publication; no unsigned, name withheld or anonymous letters will be published. The writer must list an address and a telephone number or numbers where he or she may be contacted for verification; addresses and telephone numbers will not be printed, unless requested for a specific reason.

Poetry, candidate or political endorsements, letters to third parties and "thank you" letters will not be published except at the discretion of the editor, depending on general interest.

Letters may be dropped off at the office, 403 W. Atchison, or mailed to The Pampa News, Letters to the Editor, P.O. Box 2198, Pampa, TX 79066.

# TEXAS FURNITURE

210 N Cuyler • 665-1623 • 9:30 To 5:30 Mon. - Sat. 

**BUY ONE,  
 GET ONE,  
 FREE!**  
**RECLINING  
 FURNITURE  
 SALE**

## LA-Z-BOY



### ROCKER RECLINER

BUY ONE FOR ONLY

**\$599**

GET ONE FREE

"ANDERSON" Pillow back ReclinaRest™ with channel-stitching, padded arms and contoured seat.

### LANE WALL-SAVER

BUY ONE FOR ONLY

**\$499**

Hurry... Limited Quantities

GET ONE FREE



### PLUSH COMFORT LANE CHAISE ROCKER RECLINER

BUY ONE FOR ONLY **\$599** GET ONE FREE

MANY MORE TO CHOOSE FROM ... HURRY!



## LA-Z-BOY ROCKER RECLINER

BUY ONE FOR ONLY

**\$699**

GET ONE FREE

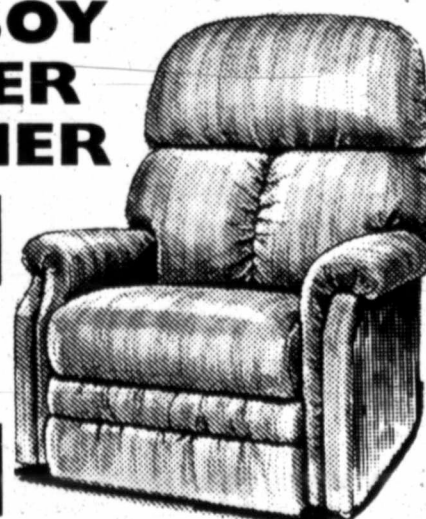

**BEDROOMS**  
 •Dresser •Mirror  
 •Headboard •Night Stand  
**\$799**  
 4 Pcs.

**SOFAS** With Matching  
**LOVESEATS**  
 AS LOW AS **\$899**

**DINETTE**  
 Cherry Finish Drop-Leaf Table  
 With 4 Hoop Back Chairs  
**\$399**  
 5 Pcs.

**SEALY POSTURE PREMIER "FIRM"**  
 Twin Set **\$249**  
 Full Set **\$299**  
 Queen Set **\$349**

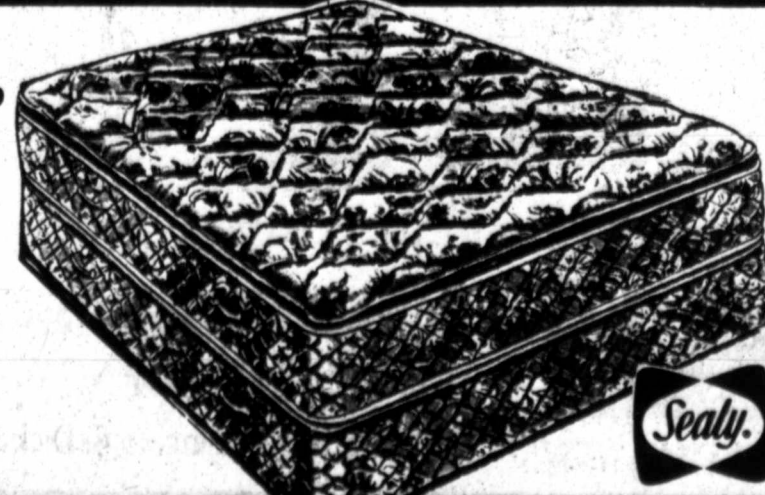

**SEALY PLUSH PILLOW-TOP**  
 Queen Set **\$499**  
 Twin Set **\$399** Full Set **\$449** Queen Set **\$749**  
 Free Delivery Free Set Up

## Guys... Don't Forget Mother's Day & She Won't Forget Father's Day

**MONTANA SILVERSMITHS**

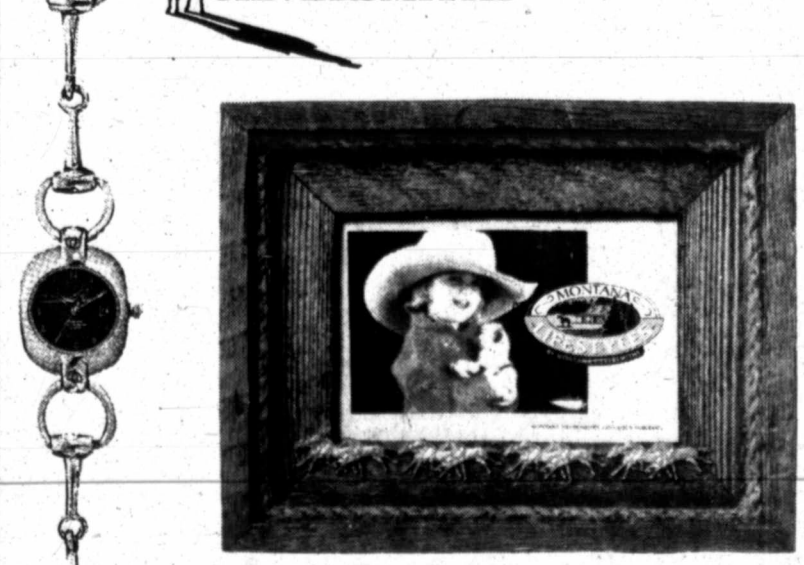

*If It's For Mom...  
 It's On Sale!*

**15% Off**  
*Wind Dancer*  
 •Purses •Clothing •Belts •Jewelry  
**WAYNE'S WESTERN WEAR**  
 OPEN DAILY 9 A.M. TO 6 P.M., THURSDAY 9 A.M. TO 8 P.M., CLOSED SUNDAY  
 1504 N. HOBART • 665-2925

## Ne

### Lauren Ac

The United Academy of United States Winners from

The follow chosen USA various categ Cassie Mead Klaus, Joan Richard Eug Ashley Wint School, "Hon

In addition Klaus ear Scholer, a US students wh higher grade a sophomore selected for Who Amor School Studer

The Acad awards upon cent of all A students. The nominated for Kindle, a co USA award

### Ashley Wi

## R FIR

## RE

Executive Di

Bib

Bi

Nursery



# Newsmakers

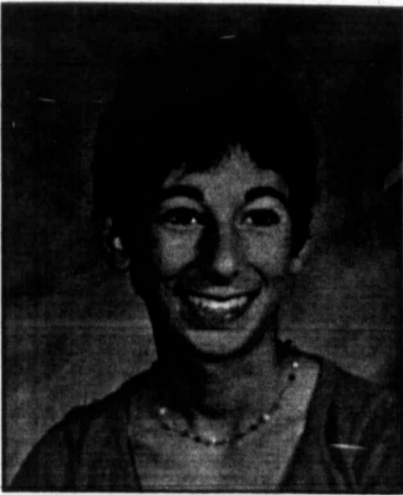

**Lauren Acker**

The United States Achievement Academy recently announced United States National Award Winners from the area.

The following students were chosen USAA award winners in various categories: **Lauren Acker, Cassie Meadows, Jordan Philip Klaus, Joanna Beth Wheeley, Richard Eugene Blain III, and Ashley Winton**, all of Pampa High School, "Honor Roll."

In addition, Meadows and Klaus earned All-American Scholar, a USAA program open to students who achieve a 3.3 or higher grade point average. Klaus, a sophomore at PHS, was also selected for inclusion in "Who's Who Among American High School Students."

The Academy bestows USAA awards upon fewer than 10 percent of all American high school students. The PHS students were nominated for the awards by Starla Kindle, a counselor at PHS. All USAA award-winners will appear

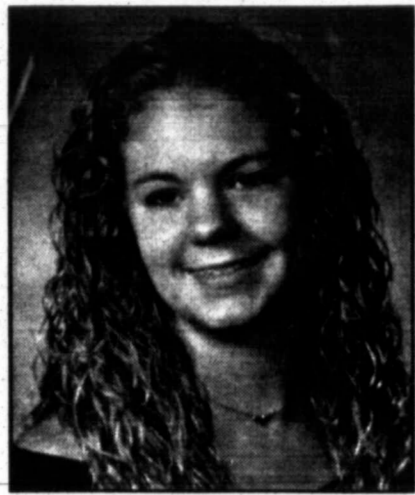

**Cassie Meadows**

in the USAA Official Yearbook, published nationally. USAA All-American Scholars are named in the All-American Scholar Yearbook.

The Academy selects USAA winners (and Scholars) based upon the exclusive recommendation of teachers, coaches, counselors and other qualified sponsors. Other criteria includes academic performance, interest and aptitude, leadership qualities, responsibility, enthusiasm, motivation to learn and improve, citizenship, attitude and cooperative spirit and dependability.

Acker is the daughter of Greg and Lisa Acker of Pampa and is the granddaughter of Dan and Geneva Michael and Wayland and Donna Acker, all of Pampa.

Meadows is the daughter of Dale and Shonda Meadows of Pampa and is the granddaughter of Mary Roye of Pampa and Cecil and Jean Meadows of Wheeler. She is also an

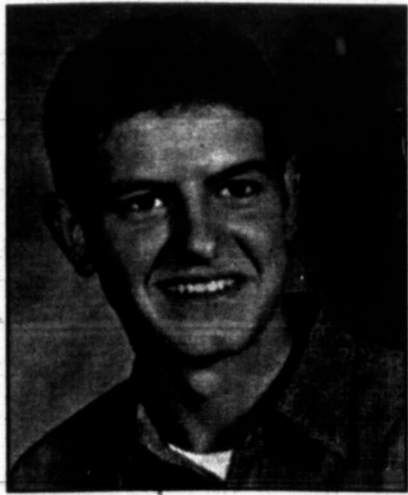

**Jordan Philip Klaus**

award-winner in "Leadership and Service."

Wheeley is the daughter of Joe H. and Sara Wheeley of Pampa and is the granddaughter of Joe E. and Sara E. Wheeley of White Deer and Mrs. E.J. Francis of Cherokee, Okla.

Blain is the son of Rod and Brenda Donaldson and Dick Blain, all of Pampa, and is the grandson of Merle and Joan Terreu of Whitney, Texas, and Sarah Blain of Pampa.

Winton is the daughter of Joe Winton of Pampa and is the granddaughter of Gib and Mary Winton of Pampa and James and Sherril Riley of Nederland. She is also an award-winner in Agriculture, Leadership, Leadership and Service and Student Council.

BORGER — Century 21 Real Estate Corp., franchiser of the world's largest residential real estate sales organization, has recognized the achievement of **Eck Spahich** of Century 21 Best Realty



**Joanna Beth Wheeley**

for attaining master's level status.

Master's level status is awarded to an agent who has met minimum adjusted gross commissions or unit requirements during the last year of the Masters Program. A finely sculpted, gold-plated lapel pin will be awarded the agent during an awards ceremony.

"Eck Spahich is a leader and innovator in delivering powerful home choices to his clients because he knows the Hutchinson County neighborhoods he serves and leads these communities with real estate expertise," stated Ralph White, managing broker of Century 21 Best Realty. "Eck's competitive intelligence, professionalism and dedication has made him a valued real estate partner and a major contributor to the overall success of the Century 21 System."

Spahich has 16 years of experience in the real estate industry and has been with Century 21 System for seven years.



**Richard Eugene Blain**

SAN DIEGO, Calif. — Marine Corps Private First Class **Geoffery L. Gatlin**, son of Sharon S. and Joseph S. Gatlin of Pampa, recently completed basic training at Marine Corps Recruit Depot in San Diego and was promoted to his current rank.

In addition to intense physical conditioning, recruits received instruction in first aid, uniform regulations, combat water survival, marksmanship, hand-to-hand combat, assorted weapons training, close order drill and much more.

Gatlin and fellow recruits ended the training phase with The Crucible, a 54-hour team effort, problem-solving evolution culminating in the presentation of the Marine Corps Emblem.

Gatlin is a 1998 graduate of Pampa High School.

BORGER — Frank Phillips College recently announced its spring 2000-01 GED graduates. Commencement was held in the

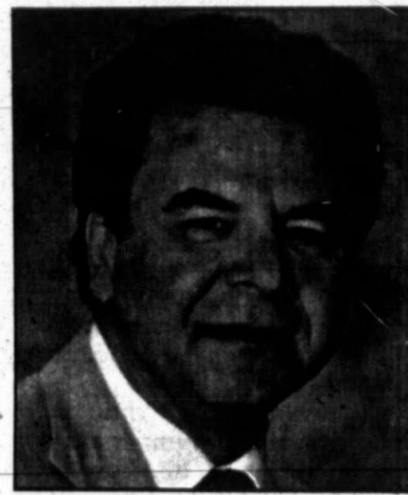

**Eck Spahich**

FPC Fine Arts Building Auditorium.

Among students receiving GEDs were: **Angela Anguiano** and **James Coble**, both of Pampa; and **Catrina White** of Skellytown. Both Coble and White earned scores of 50 or above.

BORGER — Frank Phillips College recently held its Academic Honors Convocation in the FPC Fine Arts Building Auditorium.

Students honored as outstanding students in their respective disciplines include: **Rhonda Morehart, Zindi Richardson, Robin Scott** and **Narcisso Soliz**, all of Pampa; and **Rhonda Melissa Butler** of Wheeler.

Students recognized as members of Phi Theta Kappa, an international honor society for two-year college students, include: **Patti Burnett, Barbara Mears, Lucinda Searcy, Kaleb Snelgroves** and **Soliz**, all of Pampa.



**Ashley Winton**



**CJ Johnston**



**Margaret Hill**

## "HOME. AUTO. LIFE. ME"

Talk To A Real Live Person Who's In The Same Phone Book As You.

806-665-4133  
2145 N. Hobart  
Pampa, Texas  
across from Wal-Mart  
Mon.-Fri. 8:30-5:30



Allstate Life Insurance Company, Home Office: Northbrook, Illinois. Allstate County Mutual, Allstate Texas Loyds, Irving, Texas. ©2000 Allstate Insurance Company.

*For All Your Special Occasions... Tuxedo Rental at Jim's Diamond Shop*



519 N. Main, Borger 806-274-2370

# REVIVAL

## FIRST BAPTIST CHURCH - LEFORS

### MAY 6 - 9

**REVIVAL SUNDAY SERVICES**  
MAY 6  
11:00 A.M. AND 7:00 P.M.

**REVIVAL MONDAY - WEDNESDAY SERVICES**  
10:30 A.M. AND 7:00 P.M.

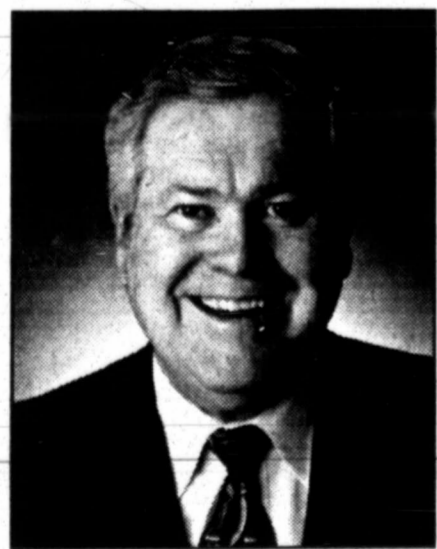

**Dr. Claude W. Cone**  
Evangelist  
Executive Director, The Baptist Convention of New Mexico

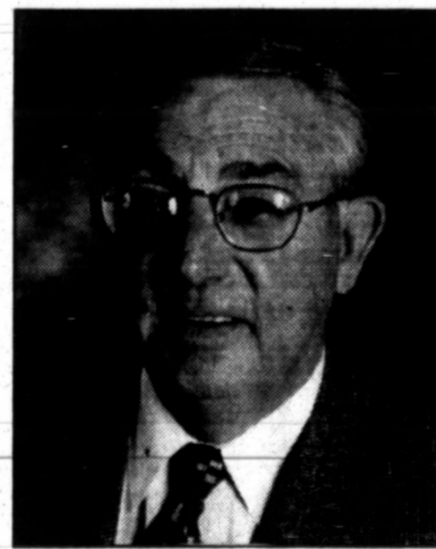

**John Glover**  
Minister of Music  
First Baptist Church, Pampa, Texas

**Bible Study Of The Book Of James**  
Sunday - May 6 - 9:45 a.m.  
and 6:00 p.m.  
Bible Study Monday - Wednesday  
10:30 a.m.

Nursery Provided • If You Need A Ride Please Call 835-2222 or 835-2744

You can't put a price on something this good.

**A free phone!**

Plus, free unlimited nights & weekends or free mobile-to-mobile calling for a year!

	<b>180</b> Minutes \$29 <sup>99</sup>	<b>280</b> Minutes \$39 <sup>99</sup>	<b>380</b> Minutes \$49 <sup>99</sup>
--	---	---	---

Plans that fit the way you talk.  
**DOBSON CELLULAR SYSTEMS**

1.800.882.4154  
www.dobsoncellular.com

<b>Hi-Tech Communications</b> (806) 274-7452	<b>GRUBER</b> Greer Ford, Inc. (806) 733-2431	<b>Pampa Communications</b> (806) 655-1663	<b>Zirk Consulting</b> (806) 435-2200	<b>SPEARMAN</b> Cellular Communications (806) 659-3762	<b>WHEELER</b> Lyndon Lord Auctioneers (806) 826-5650
<b>WT Services</b> (806) 273-2092	<b>PANHANDLE</b> Lane & Company, Inc. (806) 537-3537	<b>SHAMROCK</b> Dobson Cellular 116 N. Main (806) 256-3859	<b>S&amp;S Sales True Value Hardware</b> (806) 659-3762	<b>Wire Charlat</b> (806) 826-3026	<b>Wireless Works</b> (806) 898-1800
<b>BORGER</b> Dobson Cellular 925 N. Cedar (806) 273-5656	<b>CANADIAN</b> Baker City Drug (806) 323-9135	<b>FERRITON</b> Ace Commercial Radio (806) 435-7131	<b>Stacy Morgan Communications</b> (806) 256-3681	<b>WELLINGTON</b> Langford Communications (806) 447-1004	

NEC NEX 2000 free phone offer requires a new, one-year contract and is free while supplies last. Free unlimited nights and weekends or free mobile-to-mobile calling for one year requires a new, two-year contract. Free unlimited nights and weekends for six months or free mobile-to-mobile calling is available with a new, one-year contract. Promotions good on digital plans \$29.99 and higher and exclude talkUSA™. Offer available on select rate plans. Offers applicable with new activations and are contingent upon credit checks and annual contracts. Airtime is billed in one-minute increments. Certain features may not be available in some areas. Terms of offer vary per plan. See store for details. Some restrictions apply. Available at participating locations only. Limited time offer. ©2001, Dobson Cellular. 122-1-DCSTX1

MAY 6 2001

# SPORTS

## Notebook

GOLF

**AMARILLO** — Rainfall forced the canceled of the Tight Lies Tour Amarillo Open on Friday at the La Paloma Golf Club.

Mark Walker of Arlington was declared the winner after two rounds with his score of 6-under-par 136. Jeb Stuart of Dallas finished second at 138 while Ryan Palmer of Amarillo and Marco Gortana of Dallas tied for second at 139.

Walker picked up \$12,000 in prize money. Stuart, the second-place winner, received \$7,000.

It was Walker's first win on the Tight Lies Tournament after several runnerup finishes. He had finished second in a tournament at Jackson, Miss. in early April.

Amarillo will be on the Tight Lies Tour schedule next year.

## HOCKEY

**DALLAS (AP)** — For the first time since 1997, the Dallas Stars' season is over in May — and they're not too happy about the extra time off.

"I think we set a mark for ourselves," captain Derian Hatcher said. "And I think we all feel we fell short of that."

After reaching three straight Western Conference finals, making two straight appearances in the Stanley Cup finals and winning one championship, the Stars' run of success ended Thursday night in St. Louis.

"We've been going at this thing with this core group for four years and we've had a hell of a run," Stars coach Ken Hitchcock said. "It ended today."

"When you get beat legit like we did, you're going to have to take strong stock in a lot of areas. We'll do that in the next two, three weeks and then decide a course of action."

St. Louis won by playing a defense-first style similar to Dallas', but by doing it better.

The Blues are younger, faster and deeper, making it painfully obvious to the Stars that changes must be made if they're going to keep alive a streak of five straight division titles.

## Wildlife specialist to speak at Clarendon

**CLARENDON** — Dale Rollins, Texas Agricultural Extension Service Wildlife Specialist, will speak at the upcoming Donley County Wildlife Association meeting on Monday. Dr. Rollins is a leading authority on quail management in Texas and will be speaking about quail populations and their management in the Northern Rolling Plains of Texas. Quail management is a timely topic considering the declining status of quail populations in North America. Bobwhites are declining in 24 of the 31 states in which they occur, based on results of Christmas Bird Count data collected by the National Audubon Society from 1961 to 1988. Breeding bird survey data from 1982 to 1991 also indicates a population decline. Bobwhites have declined at a rate of 3.5 percent per year and blue quail have declined at a shocking 8.3 percent per year.

Although there is a slight declining trend for quail populations in the Northern Rolling Plains Region of Texas, this area is one of the remaining strongholds for bobwhite quail in America.

So, why are bobwhite and blue quail declining? Explanations range from fire ants to global warming, but the one explanation that seems most plausible is habitat quality and availability. A bobwhite quail population needs 10,000 to 30,000 acres of stable, permanent, native vegetative cover to persist the frequent

environmental onslaught of droughts, blizzards, heat waves and flooding.

Populations inhabiting small, disjointed blocks of habitat, even excellent habitat, are often termed "Zombie" populations by wildlife biologists. Zombie populations occupy areas of suitable habitat that are too small to support viable quail populations. A single extreme environmental event, such as drought, may totally wipe out a zombie population. If the block of habitat is too far from other quail populations, it may not be reoccupied by bobwhite and you could be left with habitat that has no quail population.

Dr. Rollins should lend some insight into this, as well as offer some good, on-the-ground management tips for your quail hunting spot. The meeting will be held at 7 p.m. at the Bairfield Building on the Clarendon College Campus in Clarendon. Admission to the meeting is free.

Meeting attendance is not limited to area landowners. Everyone is invited to attend. The informal nature of the meeting will provide you with a great opportunity to visit one-on-one with Dr. Rollins, as well as other landowners and conservationists.

The above article was submitted by Michael Miller, Wildlife Biologist, Texas Parks & Wildlife Department.

## Winning boxer

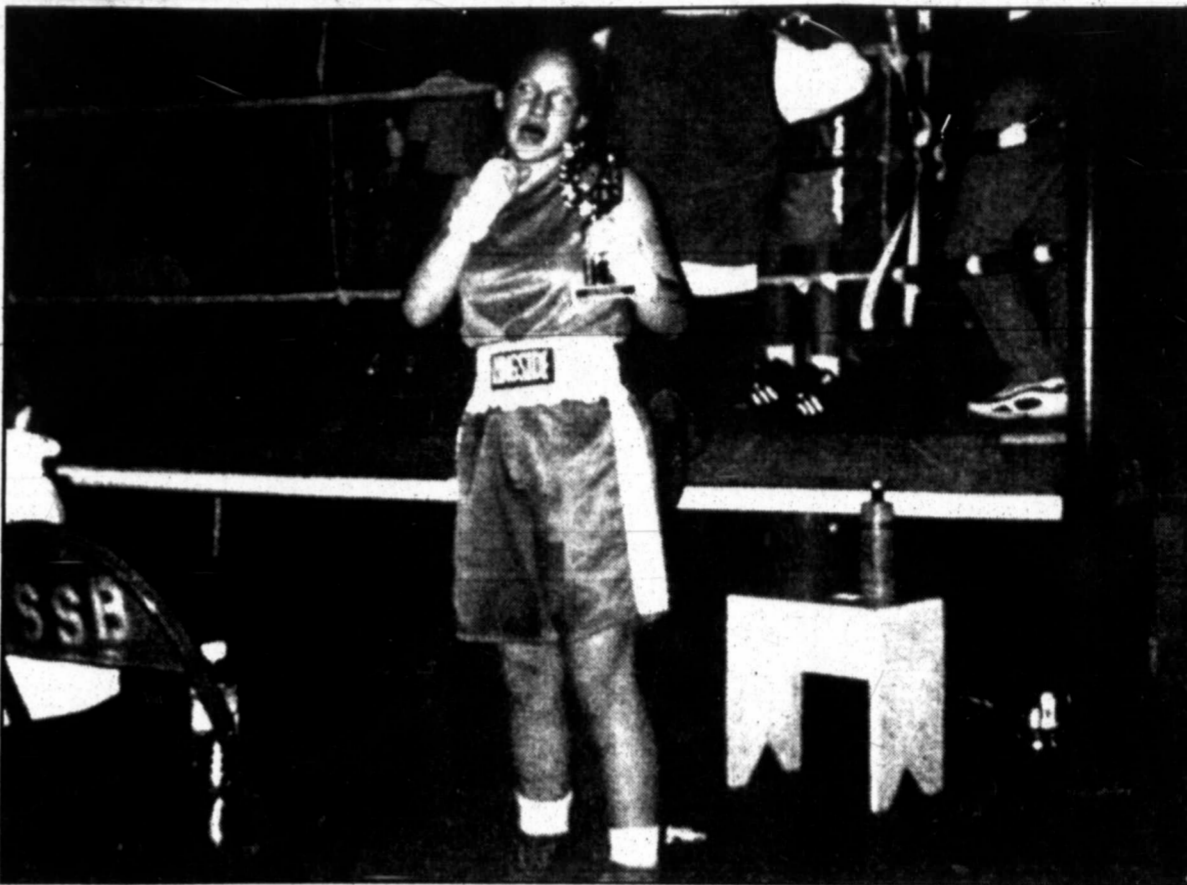

A happy Nikki Medley of Pampa shows the first-place trophy she won at a recent boxing tournament in Woodward, Okla. Nikki, a member of the Youth Survival Club of Pampa, plans to enter the Junior Olympics Boxing Tournament May 11-12 in Amarillo. Nikki was one of eight female boxers who first joined the club last year. The Youth Survival Club has both male and female boxers on its team. For more information on joining the club, call 669-2969 between 7:30 and 9:30 p.m. or 662-4186 during regular hours. Pampa boxers competed in a tournament last weekend in Liberal, Kan. and they received the Team Trophy for having won the most matches in the tournament.

## Oates resigns after six seasons as Rangers manager

**ARLINGTON, Texas (AP)** — Texas players insist they are to blame for the team's worst start since 1985. It's manager Johnny Oates who is no longer in the Rangers clubhouse.

Oates, saying he did everything he could to turn things around, resigned Friday just 28 games into his seventh season as the Texas manager.

"To say it's his fault isn't really an indication of what's happened around here," said shortstop Alex Rodriguez, who signed the largest contract in sports history to join the Rangers. "It's been totally our fault as players."

"I think it's a good wakeup call for everybody in here, starting with myself, to get in gear and start playing to our potential," he said.

Besides Rodriguez, who signed for \$252 million for 10 years, the Rangers added free-agent slugger Andres Galarraga and Ken Caminiti to an already potent offensive lineup. That hasn't been enough to make Texas a winner again.

The Rangers were 11-17 and 11 games behind Seattle in the AL West before Friday night's game against Chicago was rained out. Texas trailed the White Sox 6-0 in the fourth when a strong storm stopped the game.

"We're all responsible for what happened here," first baseman Rafael Palmeiro said.

By resigning, Oates avoided the seemingly inevitable.

Owner Tom Hicks and general manager Doug Melvin both admitted Friday they were already considering a change.

Oates just made it easy for them.

"I knew in my gut where we are," Hicks said. "Everybody in this room has figured out the same thing. Johnny figured it out, too. He recognized it's time to make a change."

Oates was replaced for the remainder of the season by Jerry Narron, his third base coach during his entire stint with the Rangers.

"This is not something I wanted to do, but I wrestled with the decision," Oates said. "It will be a lot easier to get a new voice in the clubhouse than new players."

In a meeting after Thursday's 9-4 loss to Detroit, the Rangers' fifth straight defeat, Oates shared his feelings with Melvin. The longtime friends made a mutual decision that it was time for a change.

"When he made the decision, he was relieved," Melvin said. "All of us had looked for answers, all of us had talked to players trying to figure it out. There are no easy answers."

While the Rangers added to their already impressive offense, they were unable to attract any big-name pitchers. Attempts to lure free agents Mike Hampton and Mike Mussina to Texas failed.

The Rangers are near the lead in every offensive category. Their pitching staff — as many predicted — was the worst in the majors with a 6.72 ERA.

"Obviously, we're a fair share of that. There are no secrets how we've pitched," said Rick Helling, a 16-game winner last year who is 1-5 with an 8.01 ERA. "We haven't pitched good, but I

know in this clubhouse we are a team. It's not pitching against offense. We are winning and losing as a team."

Oates made his decision before Friday's meeting with Melvin and Hicks for their monthly evaluation of the team. Hicks had warned that Oates' job could be in jeopardy if the team didn't play better.

"I'm as disappointed as anybody. This will be hopefully the start to getting our intangibles to work," Hicks said.

Melvin and Narron will meet over the next few days to evaluate the coaching staff and roster. Narron's only managerial experience was in 1995 when he was 2-3 while Oates took a leave of absences.

Like Oates, Narron is a former major league catcher.

## Raptors capture playoff series against Knicks

**NEW YORK (AP)** — Vince Carter showed he can be successful in the postseason. The rest of the Toronto Raptors showed he doesn't have to do it alone.

Carter scored 27 points and got just enough help down the stretch as the Raptors beat the New York Knicks 93-89 Friday night to win a playoff series for the first time. Toronto came

from a 2-1 deficit to win the best-of-five series 3-2.

Burdened by foul trouble, sloppy ball handling and an inability to hit shots late, the Knicks — just two years removed from reaching the NBA Finals — failed to make the second round for the first time since 1991.

Toronto plays at Philadelphia in the first game

of the conference semifinals on Sunday.

"The monkey is off our back. We're moving on to bigger and better things," Carter said with a wide smile. "We saw this as a good opportunity to make a name for this franchise."

He took most of the criticism last season when he shot 30 percent from the field as Toronto was swept in the first round by New York.

And he had to absorb verbal shots from, among others, teammate Charles Oakley after spotty play allowed the Knicks to take a 2-1 lead in this series.

On Friday, though, Carter was on the mark when he had to be, making sure Toronto didn't fold after it allowed New

York to whittle a 13-point deficit to one.

And he had help. Alvin Williams scored half of his 18 points in the fourth quarter, Antonio Davis finished with 14 points and 12 rebounds, Oakley scored 12, and Chris Childs — acquired from New York at the trading deadline — added 10 points and nine assists.

"Look at the score. It was in the 80s and I only had 20 or 30 points, so that is a 50-point loss (without him). You have to get the rest from somewhere, and it was a team effort," Carter said. "I think we grew together as a team. Guys just settled down and stuck together."

Smile! Smile! Smile! Smile! Smile! Smile!

**We're Building Sparkling Smiles At Our New Dental Office!**

**JOHN W. SPARKMAN, D.D.S.**  
Family & Cosmetic Dentistry  
2401 NORTH HOBART  
PAMPA, TEXAS  
806-665-0256

most insurance accepted  
hours by appointment

Smile! Smile! Smile! Smile! Smile! Smile!

**Real Roses...**  
preserved and finished in brilliant 24-karat gold

**The Perfect Gift For Mother's Day**

**\$49<sup>95</sup>**

**RHEAMS DIAMOND SHOP**  
111 N. Cuyler  
665-2831

**PAMPA SHRINE CLUB**  
All You Can Eat  
**8<sup>TH</sup> ANNUAL SPRING BAR-B-QUE**  
Sunday, May 6, 2001  
11am - 2pm  
Top O Texas Sportsman Club  
South Barnes Street  
Adults \$6.00 • 6 to 12 yrs. \$3.00  
Under 6 Free  
Carry Out Available  
Bulk Meat For Sale

By The Assoc  
All Times ED  
East Division

Philadelphia  
Florida  
Atlanta  
New York  
Montreal  
Central Divi

Chicago  
Cincinnati  
Milwaukee  
Houston  
St. Louis  
Pittsburgh  
West Division

Los Angeles  
Colorado  
San Francisco  
Arizona  
San Diego

Thursday's G  
San Diego 5, C  
Philadelphia 7  
Arizona 2, Mo  
Los Angeles 8  
Pittsburgh 4, S  
Milwaukee 5, A  
St. Louis at Ph  
Friday's Game  
Chicago Cubs  
Houston 8, Mo  
Colorado 9, Ph  
San Diego 11,  
Florida 9, Milw  
San Francisco

HO  
3/3N

Collin Bower  
Garry Nesler

**Pam  
calf s  
Hous**

HOUSTON  
Bowers of P  
spotlight as  
ners in the c  
the Houston i  
this year in t  
Bowers, a C  
H student a  
School, was  
tants who ha  
of 14 calves,  
bring it into  
square in the  
1.86 arena.

In exchange  
one of the c  
received a \$  
chase certifi  
Glenn Fuqua  
tificate will b  
purchase of a  
heifer which  
under the st  
Danny Nusse  
extension ager

"Each calf sc  
ipant has wo  
earn his or he  
arena floor a  
winner before  
even starts,"  
Baker, chairm  
Scramble  
"Those like C

**SO**

2525 W.  
669-

ASE Certifi

# Scoreboard

BASEBALL				
National League				
At A Glance				
By The Associated Press				
All Times EDT				
East Division				
W	L	Pct	GB	
Philadelphia	12	12	.571	—
Florida	12	15	.444	3 1/2
Atlanta	13	17	.433	4
New York	12	16	.429	4
Montreal	12	17	.414	4 1/2
Central Division				
W	L	Pct	GB	
Chicago	17	11	.607	—
Cincinnati	15	13	.536	2
Milwaukee	15	13	.536	2
Houston	14	13	.519	2 1/2
St. Louis	14	13	.519	2 1/2
Pittsburgh	10	17	.370	6 1/2
West Division				
W	L	Pct	GB	
Los Angeles	17	12	.586	—
Colorado	15	13	.536	1 1/2
San Francisco	15	13	.536	1 1/2
Arizona	15	14	.517	2
San Diego	13	16	.448	4

American League				
At A Glance				
By The Associated Press				
All Times EDT				
East Division				
W	L	Pct	GB	
Toronto	18	11	.621	—

BASEBALL				
American League				
At A Glance				
By The Associated Press				
All Times EDT				
West Division				
W	L	Pct	GB	
Seattle	22	7	.759	—
Anaheim	14	15	.483	8
Texas	11	17	.393	10 1/2
Oakland	11	18	.379	11

BASEBALL				
National League				
At A Glance				
By The Associated Press				
All Times EDT				
West Division				
W	L	Pct	GB	
San Diego	17	12	.586	—
Los Angeles	17	13	.567	1 1/2
Baltimore	13	17	.433	5 1/2
Tampa Bay	9	20	.310	9

BASEBALL				
American League				
At A Glance				
By The Associated Press				
All Times EDT				
West Division				
W	L	Pct	GB	
Minnesota	20	7	.741	—
Cleveland	18	9	.667	2
Detroit	11	16	.407	9
Kansas City	10	19	.345	11
Chicago	8	18	.308	11 1/2

BASEBALL				
National League				
At A Glance				
By The Associated Press				
All Times EDT				
West Division				
W	L	Pct	GB	
San Diego	17	12	.586	—
Los Angeles	17	13	.567	1 1/2
Baltimore	13	17	.433	5 1/2
Tampa Bay	9	20	.310	9

BASEBALL				
American League				
At A Glance				
By The Associated Press				
All Times EDT				
West Division				
W	L	Pct	GB	
Seattle	22	7	.759	—
Anaheim	14	15	.483	8
Texas	11	17	.393	10 1/2
Oakland	11	18	.379	11

BASEBALL				
National League				
At A Glance				
By The Associated Press				
All Times EDT				
West Division				
W	L	Pct	GB	
San Diego	17	12	.586	—
Los Angeles	17	13	.567	1 1/2
Baltimore	13	17	.433	5 1/2
Tampa Bay	9	20	.310	9

BASEBALL				
American League				
At A Glance				
By The Associated Press				
All Times EDT				
West Division				
W	L	Pct	GB	
Seattle	22	7	.759	—
Anaheim	14	15	.483	8
Texas	11	17	.393	10 1/2
Oakland	11	18	.379	11



Collin Bowers (left) with calf scramble representative Garry Neslony.

## Pampa 4-H youth is calf scramble winner at Houston Livestock Show

HOUSTON — Collin Bowers of Pampa took the spotlight as one of 14 winners in the calf scramble at the Houston Livestock Show this year in the Astrodome. Bowers, a Gray County 4-H student at Pampa High School, was one of 28 contestants who had to catch one of 14 calves, halter it and bring it into the winner's square in the middle of the 1.86 arena.

In exchange of capturing one of the calves, Bowers received a \$1,000 calf purchase certificate donated by Glenn Fuqua, Inc. The certificate will be used for the purchase of a registered beef heifer which he will raise under the supervision of Danny Nusser, his county extension agent.

"Each calf scramble participant has worked hard to earn his or her place on the arena floor and each is a winner before the scramble even starts," said Tom Baker, chairman of the Calf Scramble Committee. "Those like Collin who are successful in the scramble have a once-in-a-lifetime opportunity. For him, this is just the beginning of a year full of challenges, hard work and excitement. Many times the scrambler and his or her donor become lifelong friends because of the bond they have formed during the scramble year."

Although the scramble itself is entertaining, a serious side of the event begins once the show is over. The heifer becomes the basis of a yearlong project in which the scrambler must personally raise the heifer, groom, fit, feed and care for her. Next year, the scrambler will bring the heifer back to the Houston Livestock Show to participate in a special competition.

Throughout the year, the student must keep accurate and detailed records of the animal's progress, submitting records to both the show and the donor chronicling the heifer's development.

## Cards finally beat Glavine

By The Associated Press

Tom Glavine dominated St. Louis for six years. J.D. Drew concentrated on ending that streak.

"You have to make yourself stay focused against him. You can't be anxious," Drew said after the Cardinals defeated Glavine and the Atlanta Braves 4-2 Friday night.

"He's been around the game long enough that he knows how to pitch you. He gets you in trouble with his pitches out of the zone."

Glavine (4-2) had been 7-0 with a 2.82 ERA in eight starts against St. Louis since a 7-3 loss at Atlanta-Fulton County Stadium on June 10, 1995.

Glavine allowed eight hits and five walks in 6 2-3 innings, giving up a tying double to Drew in the sixth, followed by a sacrifice fly by Albert Pujols and a two-run single by Edgar Renteria in the seventh.

"Honestly, I don't know what my record against them is," Glavine said. "I had a streak going against them that was good, but if I knew the reason for it, I would have used it tonight."

In other NL games, it was New York 4, Arizona 2; Colorado 9, Pittsburgh 3; Chicago 4, Los Angeles 0; Houston 8, Montreal 4; San Diego 11, Cincinnati 5; Florida 9, Milwaukee 6; and San Francisco 4, Philadelphia 2.

At Turner Field, Dustin Hermanson (2-1) gave up one run and four hits in six innings, and Dave Veres got six outs for his third save.

Hermanson departed with a cramp in his right calf, appearing to injure himself on a sixth-inning grounder by Chipper Jones. Dave Veres got six outs for his third save.

"I had this cold everybody's got," Hermanson said. "It was a warm night, and I was sweating a lot."

Mets 4, Diamondbacks 2

John Franco, voted the Mets' captain before the game, pitched the ninth for his first save and 421st of his career.

Timo Perez singled off Miguel Batista (0-1) to break a 2-all tie in the seventh at Shea Stadium.

Rick Reed (4-1) allowed two runs and six hits in eight innings as the Mets won for the third time in four games.

Rockies 9, Pirates 3

Greg Norton's second homer in two days finished off a four-run fifth inning for Colorado at Pittsburgh.

Todd Helton added a 443-foot

*Celebrating Mother's Day and Graduation*

**Continental Credit Corp.**  
**Loans \$100-\$467**  
**1429 N. Hobart • 669-6095**  
**"Se Habla Espanol"**

**New Loans and Former Borrowers**

*Bring In This Ad And Receive Dinner For Two To Mi Familia.*  
*(One Per Household)*

## Advance Auto Parts

# Wash, Wax & Shine Sale

**YOUR CHOICE! ONLY 197**

- 22oz CLEAN-RITE Glass Cleaner
- 64oz WESTLEY'S Car Wash
- TURTLE WAX Bug & Tar Remover

**YOUR CHOICE! ONLY 394**

- MEGUIARS Quik Detailer
- 26oz Eagle One A2Z Wheel Cleaner
- 64oz WESTLEY'S Bleche-White
- 16oz BLACK MAGIC Protectant

**99¢ Multi-Inch Rebrake 69¢**

**SAVE \$100**

**PENNZOL Motor Oil 10W30 & 10W40**  
 1 Gallon Only **488**  
 That's \$1.22 per Quart!

- The Absorber Chamois Cloth.....\$7.97
- California Car Duster.....\$8.88
- 16oz Super Bug-Z.....\$2.97
- Tire & Wheel Scrubber.....\$1.99
- Deluxe Contoured Tire Brush.....\$2.99

**Pampa, Tx**  
**708 N. Hobart St. • 806-669-9917**

Prices Good May 6, 2001 - May 12, 2001.  
 We reserve the right to limit quantities. Complete warranty information available at all Advance Auto Parts stores. Errors in prices, description and/or illustrations are not the responsibility of Advance Auto Parts.  
 Shop Us Online 24 Hours at [AdvanceAutoParts.com](http://AdvanceAutoParts.com) for Fast In-Store Pickup!

# SOUTHWEST COLLISION

**2525 W. Hwy. 152**  
**669-9997**

- \*Free Estimates
- \*State of the Art Equipment
- \*Qualified Technicians
- \*Insurance Accepted
- \*Repair of All Makes & Models

**ASE Certified**  
**I-CAR**

M  
A  
Y  
0  
6  
2  
0  
0  
1

## STUDY

Shortage-area fields are areas with the most pressing need for certified teachers. These areas include secondary math, science and English as a Second Language as well as elementary special education and bilingual/English as a Second Language.

For example, Izat found that in 1997-98, the number of students certified in secondary math totaled 11. In 1998-99, that number jumped to 13, but in 1999-2000, the total number of students certified for that same area totaled a mere seven. These low numbers reflect just why Reinart was hired for an area she was not certified to teach.

But the lack of certification didn't deter Reinart. "I'll do whatever it takes to be a good teacher." And she did. Reinart had only six hours of math with her elementary education degree, but needed 18 for a math certification. So as soon as school let out for the summer after her first year of teach-

ing, Reinart was back in the classroom at WTAMU working on a full load toward her certification. She has since completed the requirements and has no regrets about the experience. "I'm in my third year of teaching and I love it. I don't want to leave."

Reinart's experience proved to be a positive one and it is hoped that findings from the five-year study will help make that the rule rather than the exception. As part of the study's research team, Izat has pulled together facts and figures on more than 2,200 students in the teacher preparation pipeline at WTAMU. This data gives the WTAMU College of Education and Social Sciences and the Division of Education a good look at how to meet the growing needs of today's teacher population. Izat said the data could also help create new methods of attracting and retaining teacher candidates in those shortage-area teaching certification fields.

This goes hand-in-hand with WTAMU and the Texas A&M University System's official commit-

ment to increase the production of public school teachers especially in shortage-area fields over the next five years as part of the Regents' Initiative for Excellence in Education. The Initiative's projected goals address today's need for additional teachers and WTAMU is already working toward meeting those goals.

Dr. Ted Guffy, dean of the College of Education and Social Sciences and professor of education said several things are in the works to help WTAMU meet goals set by the Regent's Initiative. Thanks to a Department of Education Grant, Guffy said WTAMU is able to offer \$66,000 in scholarships to those planning to teach in shortage-area fields and high-need schools.

"Most of the schools are able to hire teachers that are certified, but some teachers do spend part of their day in an area they are not certified to teach," Guffy said.

That's where the Teacher Quality Enhancement Scholarship steps in. This scholarship is awarded to students seeking initial teacher certification and preference is given to those seeking certification in those shortage-area fields.

"This scholarship initiative has increased the number of students seeking certification in these shortage areas," Tana Gunter, director of education advisement in the Division of Education, said.

"We have given away approximately \$31,500 to WTAMU students for their interest in these shortage areas. They have committed themselves to

teach not only in a shortage area, but also in a 'high needs' school."

After graduation, recipients of the scholarship funds are required to teach one year in a "high-need" school for each year the award is received.

Guffy said the University also hosts Discover Teaching each fall for high school students interested in the teaching profession. The high school students are invited to spend a day on the WTAMU campus and learn more about the teaching profession.

"We've found that several of these students end up coming to WTAMU and enrolling in teacher certification programs," Guffy said.

These are only a few of the many programs WTAMU is participating in to enhance teacher education. And with the ongoing demand study, WTAMU and the Texas A&M University System institutions hope to utilize the research to make the recruitment, development and placement of teachers a positive one.

## El Progreso Study Club

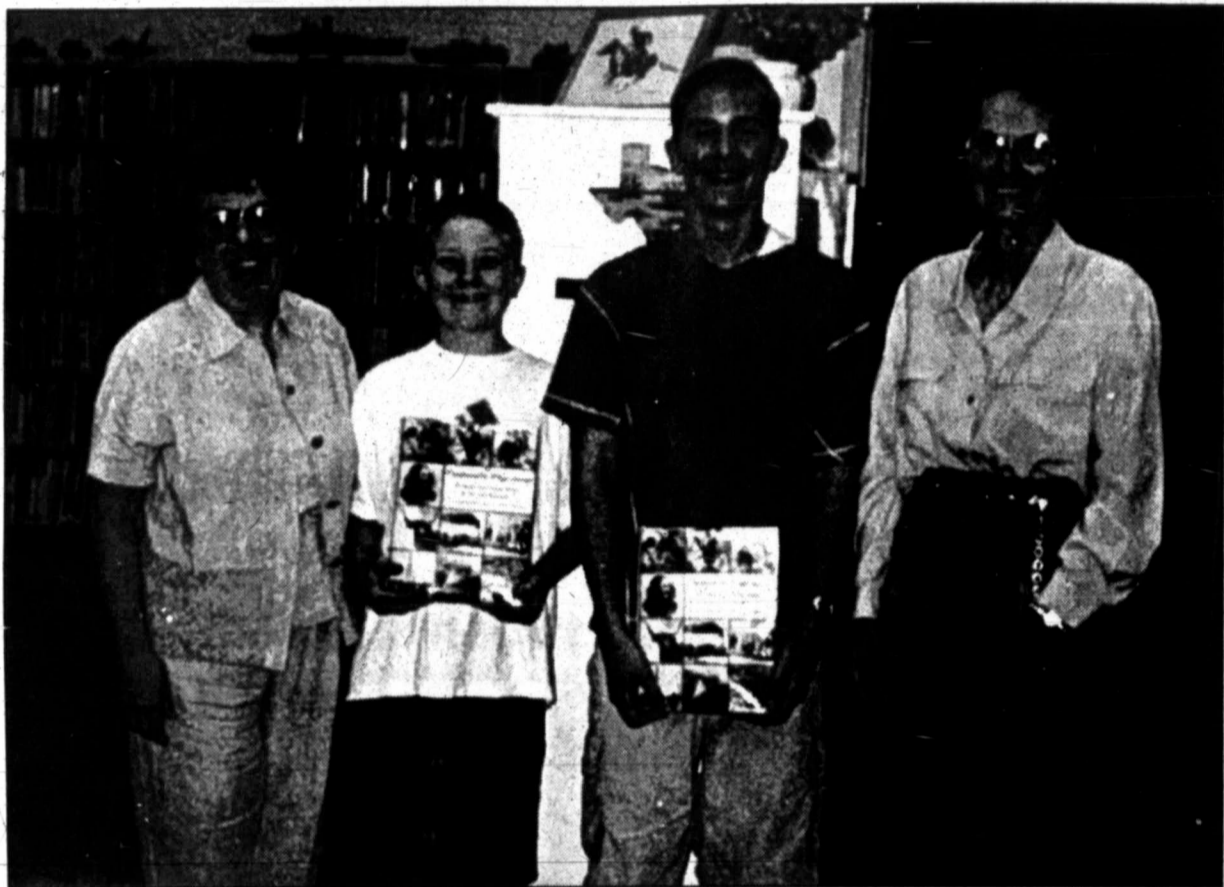

(Community Camera photo by Julia Dawkins)

Carrying on a 27-year tradition, El Progreso Study Club of Pampa recently honored outstanding Pampa Middle School seventh grade Texas history students Andy Anderson and Christopher Smith. Anderson and Smith were each awarded copies of "Panhandle Pilgrimage," a book of Texas history by Pauline Durrett Robinson and R.L. Robinson. Andy is the son of LaNee and Don Anderson and Christopher is the son of Karen and Charles Smith. Above, left-right: El Progreso President Pat Youngblood, Andy Anderson, Christopher Smith and El Progreso Special Projects Chairman Julia Dawkins.

Guffy said the University also hosts Discover Teaching each fall for high school students interested in the teaching profession. The high school students are invited to spend a day on the WTAMU campus and learn more about the teaching profession.



Don't Forget Mother's Day ... May 13th  
Make Her Day Special With  
A Fragrance From Estée Lauder

*iimages*

123 N. Cuyler  
806-669-1091

The Dog Day's Of Summer  
Will Be Here Before We Know It!  
Be Prepared With The  
"Panhandle's Leading Ice Company!"

About Our Ice  
Water is run through  
a Water Filtration  
System that has a  
complete removal of  
minerals &  
dechlorination  
process

Block Ice ... 8 Lbs. & 12 Lbs.

Great For Water Jugs & Evaporative Coolers

Bag Ice 8 Lbs. & 20 Lbs.

Dry Ice

Ice For Any Occasions ...

- Family Reunions • Picnics • Lake Trips
- Road Crews • Industrial Services

Family Owned & Manufactured  
Right Here In Pampa

We Service, Sale & Lease Ice Machines  
Ice Deliveries Available

**NEW SUMMER HOURS**

Monday-Friday 8:00am - 5:00pm

Saturday 8:00am - 6:00pm

**TOP OF TEXAS ICE CO., INC.**

DIV. OF M&H LEASING, INC.

1945 N. Hobart  
Pampa, Texas 79065



806-665-1841

806-665-2061

We Support The  
Pampa Chamber Of Commerce

# Summer learning is fun!



Zachary Stout, Cade Engle and Madeleine Smith enjoy playing in the tent at St. Matthew's and learning about camping.

## Little people look forward to summer fun

By NANCY YOUNG  
Managing Editor

Parents in Pampa will have an additional day care center for their children this summer.

St. Matthew's Episcopal Church will be offering a day care program for this summer for local children to provide continuous year-round care for working parents.

Five levels of care will be available during the summer day care. The levels will be two and one-half years of age, three years of age, four years of age, pre-kindergarten and kindergarten.

Children may attend one day a week or five days a week.

The children will learn a different Bible story each week. Cooking, sewing, painting, dramatic presentations and building will all be included in teaching contemporary applications of the Bible stories.

Projects will include building an adobe wall or fish out of paper as well as foil sculptures. The children will also build an ark outside and work with numerous other art projects.

Other activities during the week will be snow-cones, water play, movies and the computer lab.

Parents are encouraged to join their children for lunch each Thursday. During that time a presentation of the weekly accomplishments is enjoyed by the parents.

Water activities for the children will also be available. A newly renovated playground is a favorite place for the children.

A camping class, box town, Hot Wheels room, Barbie room and block room will also be available for the children's enjoyment during the summer.

The day care is located at St. Matthew's Episcopal Day School at 727 W. Browning. Additional information may be obtained by calling 665-0703.

The Summer Day Care program will begin Tuesday, May 30 and the last day of classes for the Day School will be May 24.

Information regarding the St. Matt's Day School may be obtained by contacting Lori Boyd, headmistress.



Allison Leigh, Emily Terry, Logan Turley, Kennan Hughes, Casey Sark, and Susie Joiner are ready for a drink of water from the lion's mouth on the playground

Courtesy photos



Learning about construction and building during playtime are Chance Hoover and Tyler Smith.

M  
A  
Y

0  
6

2  
0  
0  
1

# LIFESTYLE



Mr. and Mrs. Dub Norton

## Norton anniversary

Mr. and Mrs. Dub Norton will celebrate their 50th wedding anniversary from 2-4 p.m. today at The Carpenter's Church in Pampa. Children and family of the couple will host the reception. Dub Norton and Rhonda Mae Hughes were married May 6, 1951, at Mangum, Okla. The couple have been Pampa residents for 37 years and belong to The Carpenter's Church. They previously resided in Mangum, Norwalk, Calif., Levelland and Borger. Mr. Norton retired from West Texas Ford as a full-time employee in 1996 but continues to work there part-time. Mrs. Norton, a homemaker, is retired from the City of Pampa. Children of the couple are Debbie and Jim Carr and Grant and Rhonda Norton, all of Amarillo. They have four grandchildren.



Deborah Grunkey and Ryan Davis

## Grunkey-Davis

Deborah Grunkey of Adrian and Ryan Davis of Pampa plan to wed July 21 in First United Methodist Church of Adrian. The bride-elect is the daughter of Audrey Grunkey and the late John Henry Grunkey of Adrian. She is a 1997 graduate of Adrian High School and is currently at senior elementary education major at West Texas A&M University. The prospective groom is the son of Lewis and Debbie Davis of Pampa. He graduated from Pampa High School in 1997 and will graduate this May from West Texas A&M University with a degree in agriculture and business.

*Bridal Selections*

Amy Braden ~ Jeffrey Lane  
Annette Folmar ~ Dwight Chase  
Kelley Vinson ~ Nick Simpson  
Julie Friend ~ Cliff Hudson  
Jennifer Meadows ~ Brian Brown  
Ollie Raef ~ Bryan McCormick  
Misty Adams ~ Adam Rivon  
Laura Johnson ~ Cullen Allen  
Stacie Allison ~ Todd Allison  
Amanda Sims ~ Karl Schoenenberger  
Michelle Wallis ~ Shaun Hurst

**On Eagle's Wings**

(The Copper Kitchen) • 109 N. Cuyler • 669-0890

## Menus

May 7-11

<p><b>Pampa Schools</b> <b>MONDAY</b> Breakfast: Biscuits and gravy. Lunch: Ravioli or pizza, English peas, pears, garlic toast.</p> <p><b>TUESDAY</b> Breakfast: Donuts, sausage. Lunch: Bologna sandwiches or steak fingers, green beans, corn, angel food cake, strawberries.</p> <p><b>WEDNESDAY</b> Breakfast: Scrambled eggs, toast. Lunch: Oven-fried chicken or Taco Bell burrito, whipped potatoes, salad, mixed fruit, hot rolls.</p> <p><b>THURSDAY</b> Breakfast: Waffle sticks. Lunch: Turkey French fryz or chef salad, sliced potatoes, peaches, hot rolls.</p> <p><b>FRIDAY</b> Breakfast: Cereal, toast. Lunch: Pizza dippers or hot dogs, French fries, salad, applesauce.</p> <p><b>Lefors Schools</b> <b>MONDAY</b> No school</p> <p><b>TUESDAY</b> Breakfast: French toast sticks, cereal, juice, milk. Lunch: Beef stew, grilled cheese sandwiches, coleslaw, fruit, milk.</p>	<p><b>WEDNESDAY</b> Breakfast: Sausage, biscuits, toast, cereal, juice, milk. Lunch: Spaghetti or lasagna, green beans, garlic toast, salad, fruit, milk.</p> <p><b>THURSDAY</b> Breakfast: Toast, cereal, juice, milk. Lunch: Hot turkey or ham sandwiches, cream potatoes, sweet peas, rolls, fruit, milk.</p> <p><b>FRIDAY</b> Breakfast: Breakfast burritos, toast, cereal, juice, milk. Lunch: Hamburgers or barbecue, cheese, tator tots, salad, fruit, milk.</p> <p><b>Senior Citizens</b> <b>MONDAY</b> Chicken fried steak or chicken and broccoli casserole, mashed potatoes, beets, spinach, northern beans, French vanilla cake or chocolate sundae cups, slaw, tossed or jello salad, hot rolls or cornbread.</p> <p><b>TUESDAY</b> Lasagna rollups or meatloaf, cheese potatoes, breaded tomatoes, brussels sprouts, beans, Boston cream pie or rice pudding, slaw, tossed or jello salad, hot rolls or cornbread.</p> <p><b>WEDNESDAY</b> Roast beef brisket with brown gravy or cook's choice, mashed potatoes, green</p>	<p>beans, corn, butter beans, pineapple upsidedown cake or lemon icebox pie, slaw, tossed or jello salad, hot rolls or cornbread.</p> <p><b>THURSDAY</b> Chicken strips or pepper steak with rice, tator tots, carrots and peas, beans, black forest cake or banana cream pie, slaw, tossed or jello salad, hot rolls or cornbread.</p> <p><b>FRIDAY</b> Catfish and hush puppies or taco salad, potato wedges, broccoli casserole, pinto beans, brownies or tapioca cups, slaw, tossed or jello salad, hot rolls, garlic toast or cornbread.</p> <p><b>Meals On Wheels</b> <b>MONDAY</b> Steak fingers, gravy, mashed potatoes, green bean casserole, cookies.</p> <p><b>TUESDAY</b> Hamburgers, tator tots, cake.</p> <p><b>WEDNESDAY</b> Mexican casserole, Spanish rice, pinto beans, jello.</p> <p><b>THURSDAY</b> Sausage spaghetti, green beans, cauliflower, banana.</p> <p><b>FRIDAY</b> Chicken nuggets, mashed potatoes, brussels sprouts, graham crackers.</p>
--	---	--

## Sims-Schoenenberger

Amanda Kay Sims and Karl Lee Schoenenberger, both of Canyon, plan to wed July 14 in First United Methodist Church of Canyon. The bride-elect is the daughter of Jerry and Mary Sims of Pampa. She graduated from Pampa High School in 1997 and is currently a senior elementary education major at West Texas A&M University. She plans to graduate from WTAMU in the fall. The prospective groom is the son of Albert and Margaret Schoenenberger of Hereford. He graduated from Adrian High School in 1997 and is currently pursuing a degree in ag business and economics at West Texas A&M University.



Michele Lee Woolman and Gregory Todd Wilson

## Woolman-Wilson

Michele Lee Woolman of Nashville, Tenn., and Gregory Todd Wilson of Pampa plan to wed June 2 in Franklin, Tenn. The bride-elect is the daughter of Mr. and Mrs. Dan Milburn of Franklin and is the granddaughter of Mr. and Mrs. Kenneth E. Wood, Sr., and Mr. and Mrs. Frank Woolman, all of West Plains, Mo. She holds a degree from Belmont University and is a registered nurse currently employed at Baptist Hospital in Nashville. The prospective groom is the son of Mr. and Mrs. Jerry Wilson of Pampa and is the grandson of Mr. and Mrs. R.C. Wilson and Dorothy Johnston, all of Canadian, and the late Robert V. Johnston of Kansas City, Mo. He holds a degree from Belmont University and is currently employed as manager of Logan's Roadhouse in San Marcos. The couple plan to make their home in San Marcos.

## Lifestyles Policies

1. The Pampa News will not be responsible for photographs used in announcing weddings, engagements or anniversaries. We reserve the right to refuse publication of photographs of poor quality. Photographs cannot be returned unless they are accompanied by a self-addressed, stamped envelope. They may be picked up in the office after appearing in the paper.
2. All information must be submitted by 5 p.m. Wednesday (12 noon Tuesday before Thanksgiving, Christmas, New Year's), prior to Sunday insertion.
3. Engagement, wedding and anniversary news only will be printed on Sunday.
4. Engagement announcements will be published if the announcement is submitted at least one month before the wedding, but not more than three months before the wedding.
5. Bridal photos and information will not be accepted in The Pampa News office later than one month past the date of the wedding.
6. Anniversary announcements will be published for celebrations only of 25 years or more and will not be published more than four weeks after the anniversary date.
7. Information that appears on engagement, wedding and anniversary forms will be used at the discretion of the editor. Forms are available from the office 8 a.m. to 5 p.m., Monday thru Friday, or by sending a SASE to The Pampa News, P.O. Box 2198, Pampa, TX 79066-2198.

### Hospice: Living Life to the Fullest

#### Hospice Educational Series

For those interested in volunteering or learning more about hospice.

May 15th - June 14th

Tuesdays & Thursdays 6:00 p.m. - 9:00 p.m.

Crown of Texas Hospice

1000 South Jefferson, Amarillo



FOR MORE INFORMATION:  
(806) 372-7596 (800) 572-6365  
www.crownoftexashospice.com  
CEU's are available

Anyone wanting to reserve a Sunday gallery page in the lifestyles section should contact Nancy Young at The Pampa News. Reservations for pages are taken a year in advance for many of the Sunday gallery pages.

Additional information may be obtained by contacting Young at 669-2525.

Send us your local news and photos to share with your neighbors!

Community Camera  
669-2525

### Bridal Registry...

Raelynne Gatlin ~ Jesse Glaesman  
Julie Friend ~ Cliff Hudson  
Cami Stone ~ Lance Ferland  
Laura Johnson ~ Cullen Allen  
Kelley Vinson ~ Nick Simpson  
Katina Thomas ~ Jason Taylor  
Callie Babcock ~ Greg Winter

at  
**Joys Unlimited**

2218 N. Hobart ~ 665-2515



## OTONIEL HUERTAS, M.D.

### OBSTETRICS AND GYNECOLOGY

- |                          |                              |
|--------------------------|------------------------------|
| Laparoscopy Surgery      | Gynecological Surgery        |
| Pregnancy and Childbirth | High Risk Obstetrics         |
| Cesarean Delivery        | Vaginal Birth After Cesarean |
| Infertility              | Sterility                    |
| Tubal Reversals          | Ob/Gyn Ultrasound            |
| Antenatal Testing/       | Menopause Management         |
| Genetic Amniocentesis    | PMS                          |
| Incontinence Therapy     | Family Planning              |
| Weight Reduction         | Osteoporosis Treatment       |
| Adolescent Gynecologic   | Colposcopy/Cryotherapy       |
| Annual Gym Exams         |                              |

ACCEPTING NEW PATIENTS - CALL FOR APPOINTMENT

806-273-7771

106 S. BRYAN, BORGER, TEXAS 79007



Melissa Cro

Melissa Cross wed April 28 in Michael Dean, N.M., officiating. The maid of honor were Tonya S. Templeton, both flower girls. The best man Charles Watts Zintgraff of San Antonio. The ring bearer. The ushers were Fort Worth, Dr. Station. Registering to Emily Elder, all. Music was provided by vocalists Misty Arlington. A reception- Club in Fort Worth. The bride is holding a bachelor MAMFC from recently a special. The groom is of San Antonio of Texas and a He is currently. The couple intend to make

## Lilac

By GEORGE B. POUND RIL  
Lilacs bring linked in poetic death. Prized many lands, the and fragrance, sings of joy or Spring has fully. T.S. Eliot's bluest note with cruellest month out of the de memory and d. But Walt Whitman's elegiac in passing in "The Dooryard" To Victorians "language of meant" the emotion and the poet that in mind w down to Kew i Love also in song, still h "Jeannine, I Dre Lilacs come but the common vulgaris, of B enjoyed imm since it was int ern Europe fr 1550 and into A liest colonists. Thomas Jeffers mentioning lilac notes and letter. The common survive harsh mer droughts you can practic obviously cont spread adoptio shrub produce colors — blu pink, purple, v low — and so names of noted. A blue one, fo "President Lin "Montaigne," French essayist, one, in Fre Colomb." A dou lilac is named the British nur Germans in We ing to smuggle Belgium to the. One minus There's not m after the bloom could call the leaves mildew

Colonial



Melissa Crossman and Dr. David Watts

## Crossman-Watts

Melissa Crossman and Dr. David Watts, both of Fort Worth, were wed April 28 in Travis Avenue Baptist Church in Fort Worth with Dr. Michael Dean, of the church, and Dr. Claude Cone of Albuquerque, N.M., officiating.

The maid of honor was Phyllis Dunn of Fort Worth. The bridesmaids were Tonya Shelby of Arlington, April Holderman and Kimberly Templeton, both of Fort Worth, and Jennifer Ballew of Houston. The flower girl was Victoria Watts of Round Rock.

The best man was Dr. Ed Yang of Granger, Ind. The groomsmen were Charles Watts of Round Rock, Charles Crossman of Arlington, Cliff Zintgraff of San Antonio and Dr. Dan Kothmann of Chesapeake, Va. The ring bearer was Nathanael Crossman of Arlington.

The ushers were Michael Watts of San Antonio, Dr. Barry Watts of Fort Worth, Dr. Chris Yancey of Longview and Jon Watts of College Station.

Registering the guests were Anne Herndon, Lindsey Lyons and Emily Elder, all of Fort Worth.

Music was provided by organist Steve Lewis of Fort Worth and vocalists Misty Gordon of Montclair, Va., and Judy Bratcher of Arlington.

A reception was held following the service at Rivercrest Country Club in Fort Worth.

The bride is the daughter of David and Ann Crossman of Pampa. She holds a bachelor of science degree from Angelo State University and a MAMFC from Southwestern Baptist Theological Seminary. She is currently a special education teacher at North Crowley High School.

The groom is the son of Ann Watts and the late Dr. Charles Watts, Jr., of San Antonio. He holds a bachelor of arts degree from the University of Texas and a medical degree from the University of Texas-Houston. He is currently practicing at Radiology Associates.

The couple planned a honeymoon trip to the Grand Caymans and intend to make their home in Fort Worth.

## Lilac time inspires poets

By GEORGE BRIA

POUND RIDGE, N.Y. (AP) — Lilacs bring mixed emotions, linked in poetry to love but also death. Prized by gardeners in many lands, the flowers' beauty and fragrance, aside from promptings of joy or sadness, proclaim Spring has fully arrived.

T.S. Eliot perhaps struck the bluest note with his "April is the cruellest month, breeding lilacs out of the dead land, mixing memory and desire."

But Walt Whitman also waxed elegiac in mourning Spring's passing in "When Lilacs Last in the Dooryard Bloomed."

To Victorians who doted on the "language of flowers," lilacs meant "the emotions of first love," and the poet Alfred Noyes had that in mind when he wrote, "Go down to Kew in lilac time."

Love also imbued the 1928 hit song, still heard occasionally, "Jeannine, I Dream of Lilac Time."

Lilacs come in many varieties, but the common lilac, *Syringa vulgaris*, of Balkan origin, has enjoyed immense popularity since it was introduced into western Europe from Turkey about 1550 and into America by the earliest colonists. By the 18th century, Thomas Jefferson was frequently mentioning lilacs in his garden notes and letters.

The common lilac's ability to survive harsh winters and summer droughts with little care — you can practically neglect it — obviously contributed to its widespread adoption. Cultivars of the shrub produce flowers of various colors — blue, lilac, magenta, pink, purple, violet, white and yellow — and some bear honorific names of noted men and women.

A blue one, for example, is called "President Lincoln," a pink one, "Montaigne," for the 16th century French essayist, and a lilac-colored one, in French, "Christophe Colomb." A double-flowered white lilac is named "Edith Cavell" for the British nurse executed by the Germans in World War I for helping to smuggle Allied troops from Belgium to the Dutch border.

One minus about lilac bushes: There's not much to attract you after the blooming season, and you could call them boring. Also, the leaves mildew easily in shade, but

little if any serious harm results.

In my own garden, I have long-standing shrubs of blue and white common lilac, but my favorite is a smaller shrub known as Persian lilac. Historians have determined that it really originated in China and was taken to Persia many centuries ago. It has more delicate-looking flowers than the common and I fancy that its fragrance is sweeter. This bush rises to a height of about 12 feet at a corner of my house where I can see the pink-violet blooms, in mid-May, both from the kitchen and living room, a sight that has become a longed-for springtime experience. And with Whitman I truly grieve when, each year, the flowers die.

Most lilacs have the same soil requirements, exposure and culture, which means survival in virtually any soil, doing best in a rich loam midway between slightly acidic and slightly alkaline, or a pH of about 7. The shrubs can stand some shade but need a generous amount of sun for the blooms to thrive. The best time to plant young shrubs is early spring. However, this can be done also in the fall before the ground freezes. Fall plantings should be well watered.

You can grow your own common lilacs from sucker growth, often abundant, that comes up at the base of established bushes. You dig out a sucker, or sprout, with its root, and plant it in a hole wide enough to accommodate the root without cramping. Fill the hole with topsoil and compost and a little bone meal, and water well for the first season.

If you'd rather buy young nursery plants, Wayside Gardens of Hodges, S.C., Tel. 800-845-1124, is a good place to fill your orders. The catalog has many varicolored offerings at \$26 each, \$75 for three and \$142 for six. If blue is your color, the catalog describes "President Lincoln" as producing blooms "the nearest to a true blue of any variety known."

For small yards or foundation plantings, the nursery offers "Miss Kim" from Korea that is easily kept pruned to 4 feet. The blooms are ice blue when mature.

EDITOR'S NOTE: George Bria retired from the AP in 1981 after 40 years that included coverage of World War II from Italy.

# The Pampa News' CUTEST PET PHOTO CONTEST

One Winner Will Receive

**\$25<sup>00</sup>**  
Pampa Bucks

Donated By The Pampa Chamber Of Commerce

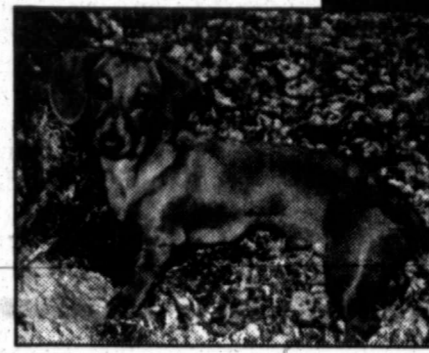

THE PET PATCH IS DONATING

1st Prize **\$30<sup>00</sup>** Gift Certificate

2nd Prize **\$20<sup>00</sup>** Gift Certificate

3rd Prize **\$15<sup>00</sup>** Gift Certificate

Honorable Mention **\$10<sup>00</sup>** Gift Certificate

There Is No Charge To enter The Contest! Just Send Your Photo With Entry Blank Below To:

## The Pampa News Cutest Pet Contest

P. O. Drawer 2198  
Pampa, Tx. 79066-2198

CUTEST PET CONTEST ENTRY FORM

Name: \_\_\_\_\_  
Address: \_\_\_\_\_  
Phone: \_\_\_\_\_

ABOUT TOWN DOG GROOMING

1st Prize One Free Grooming

ANONYMOUS DONATION

1st Prize Book- Choosing The Right Dog For You

Hurry! Deadline To Enter Is Friday, May 11, 2001 At 4 p.m.  
Decision Of Judges Is Final - Co-Sponsored By -

BUY ONE LARGE DRINK GET ONE



**FREE**

WITH COUPON • EXPIRES 05/31/01

**EASY'S POP SHOP**

729 N. HOBART • PAMPA, TX. • 665-1719

## GROCERY DELIVERY FRANK'S THRIFTWAY

Tuesday & Thursday  
665-5451 OR 665-5453

300 E. BROWN

## APARTMENT LIVING FOR SENIORS

**PAM APARTMENTS**

1200 N. WELLS • 669-2594

## SCHNEIDER HOUSE APARTMENTS

120 S. Russell • 665-0415

SPECIALIZING IN AMERICAN ANTIQUE FURNITURE

**N'Antiques**

Tues.-Sat. 10 a.m. to 6 p.m.  
524 N. Main • Borger • 806-273-3363



WE HAVE LARGE SELECTION OF CRAFT SUPPLIES

Visit Our Web Site [www.pampahobbyshop.com](http://www.pampahobbyshop.com)

**The Hobby Shop**

217 N. Cuyler • Pampa, Tx.  
806-669-6161

## OPENING SOON PET PATCH POND CENTER

Now In Stock!

Innova

All Natural Dog & Cat Food

WE HAVE:

Birds • Small Animals  
Reptiles • Fresh & Salt Water Fish  
Pet Supplies  
Dog Grooming

**THE PET PATCH**

CORNER OF FOSTER & NORTH HOBART  
665-5504

### Best Kept Secrets

1925 N. Hobart

Gifts • Home & Garden Accents

Colonial at Home, Illume, & Twistavant Candles

Bridal Selection

Dane Murray & Jason Farmer

The Pampa Retail Trade Committee Of The Pampa Chamber Of Commerce Is Proud To Be A Sponsor Of This Contest.

M  
A  
Y  
  
0  
6  
2  
0  
0  
1

# The new economy with all its technology may not measure up

NEW YORK (AP) — It may be a bit early to announce a verdict, but today's New Economy of computers, the Internet and telecommunications devices not even imagined a century ago may not measure up.

Measure up to what? Well, to the very old economy, the turn-of-the-century economy of 100 years ago. Now that, according to an economic working paper, was really something.

Economist Robert Gordon suggests that the great inventions of 1860 to 1900 had a more pronounced effect on productivity and living standards — and for many more years — than our much acclaimed New Economy of today.

In fact, says Gordon, whose analysis is described in a working paper for the National Bureau of Economic Research, our modern inventions pale

when compared to the great inventions leading to the first New Economy.

Those inventions — electricity, internal combustion engine, chemical and pharmaceutical industries, entertainment-information-communications industries and urban sanitation — really did change the world.

Together, they accounted for much of the upsurge in productivity from 1913 to 1972, and they had a more personal impact on lives.

In 1882, he points out, only 2 percent of New York City houses had water connections. Equally bad, many workers tolerated industrial working conditions worse than those in today's sweatshops in underdeveloped countries. Accidents and disease were common, and life spans were abbreviated.

Citing the impact of just one invention or discov-

ery, he describes how electricity led to creative new manufacturing processes, improved working conditions and a generation of appliances that reduced manual labor.

It led to refrigeration and reduced food spoilage, and through the development of air conditioning was catalytic in economic development of the South. And, of course, it greatly reduced stair climbing.

For years, he says, researchers sought to explain a post-1913 surge in productivity growth, a "big wave" that lasted until the beginning of the 1970s. Primary attention, he writes, must be paid to the great inventions.

By comparison, he writes, the latest surge in long-term productivity gains are incremental compared to the cluster of inventions before and after 1900.

Moreover, he states that recent productivity gains are largely confined to durable manufacturing, including the making of computers and semiconductors, a sector that comprises just 12 percent of the economy.

His central theme, he says, "is that computers and the Internet do not measure up to the Great Inventions of the late nineteenth and early twentieth century."

Developing the thought, he adds that in this respect, the latest inventions "do not merit the label of 'Industrial Revolution.'"

Yes, say those who defend the honor and reputation of today's new economy, but you haven't seen anything yet. It took a century for the full effects of the earlier inventions to be felt. We've got a century to go.

# Business Spotlight

**BEST FINANCE**  
 201 N. CUYLER \* 669-0558  
**CASH LOANS**  
*No Collateral Needed*  
**\$100-\$470**  
 With A Qualifying Application  
**WE LIKE TO SAY YES!**  
\$10 Referral fee on all approved loans • Se Habla Español

**T-SHIRTS & MORE**  
 CUSTOM SCREEN PRINTING  
 SOFTBALL UNIFORMS • T-SHIRTS  
 SOCCER BALLS • SHIN GUARDS  
 CUSTOM CAPS • EMBROIDERY  
 REUNION T-SHIRTS & CAPS  
**HARVESTER HEADQUARTERS**  
**CHEERLEADER UNIFORMS**  
**NASCAR**  
 806-665-3036 111 W. KINGSMILL AVE

**Dean's Pharmacy**  
 Full Service Pharmacy  
 Medical Equipment  
 Gift Ideas  
  
 Jim Pepper  
 2217 Perryton Parkway  
 Pampa, Texas 669-6896  
 Mon.-Fri. 9am-6:30pm  
 Sat. 9am-1:00pm

See Us For Your End of School Award Needs  
 Ribbons, Medals,  
 Trophies, Plaques...  
 Custom Engraving  
 Your Awards Are Our Business!  
**TOP OF TEXAS AWARDS & GIFTS**  
 207 N. CUYLER, PAMPA, TX (806) 669-2579

**Mc's CAR WASH**  
 4 BAY SELF-SERVE AUTOMATIC  
  
 1811 N. HOBART  
**Mc's Automatic Car Wash**  
 Brushless Wash & Spot Free Final Rinse  
 Automatic Teller Accepts:  
 \* \$1, \$5, \$10 bills \* Quarters  
 \* Credit Cards • Visa • Mastercard • Discover

**Dougherty's**  
 PACKAGE STORE  
**WE HAVE IT!**  
**Coors Light**  
 12 Pk. - 12 Oz. Cans  
**\$8.15**  
 Remember TAX FREE TUESDAYS!!  
 1001 E. Frederic 665-1208

**SALE! SALE! SALE!**  
**Laser & Copier Cartridges**  
 Save up To 50%  
Quality Remanufactured Cartridges - 100% Guaranteed  
**LASER READY**  
 700 S. PRICE RD • PAMPA • 669-7078

**DELETE DENTS**  
**PAINTLESS DENT REMOVAL**  
 Hail Damage • Door Dings • Minor Dents  
**806-663-1842**  
 Wendell Shults  
 2137 N. Banks  
 Pampa, Texas 79065  
 Home: 806-665-7004  
 Fax: 806-665-2889  
 Email: shults91@nts-online.net **I-CAR**



**Softball And Baseball Headquarters**  
 We Are your "One Stop Shop"  
 Gloves • Bats • Cleats • Balls • Bat Bags • Pants  
 • Socks • Sliding Shorts • Batting Gloves  
**Best Prices Around On Uniforms**  
**HOLMES SPORTS CENTER**  
 304 S. Cuyler • 665-2631

**Remember Us In The Upcoming Storm Season**  
 For  
 • Window  
 • Glass  
 • Screen  
 Replacement or Repair  
**ARCHIE'S ALUMINUM FAB**  
 401 E. Craven 665-8766

**Model Contest Entry Form**

Name.....  
 Address.....  
 Phone Number.....  
 Age.....  
 Model.....  
 Scale.....

Buy Any , Or  Shirts  
 Or **RIATA** Shirts Or Pants And  
 We'll Starch Them For FREE  
  
**Jiffy Cleaners & Laundry**  
 1807 N. Hobart & 824 W. Francis

**¡Llámenos y Múdense Pronto!**  
 Programa de Préstamos Para Casas  
 ↑ Estamos disponibles a contestar sus llamadas durante 6 días de la semana.  
 ↑ Nosotros le garantizamos una decisión de préstamo el mismo día en el que usted nos llame...o le pagaremos \$250!  
 ↑ Nosotros ofrecemos tasas de interés competitivas.  
**(888)891-8764**  
**BANCO POPULAR**  
 Programa de Préstamos Para Casas  
 Miembro de FDIC. Igualdad de Oportunidades Prestatarias para la Vivienda.

- Contest Rules**
1. Contest is open to amateur modelers, 17 years of age and younger.
  2. Competition is open to model cars, planes, tanks, trucks, ships and figures of any scale.
  3. All models are to be built and painted by the entrant only.
  4. All models are to be built straight from the box, no after market parts.
  5. Competition will be held in 3 age groups, 10 and under, 11-14 yrs, and 15-17 yrs.
  6. All entry forms should be returned to Best Finance, 201 N. Cuyler, by 4:00 PM on June 8, 2001.
  7. All models should be brought to Best Finance, 201 N. Cuyler by 6:00 PM on June 8, 2001.
  8. Judging will be at 6:00 PM on June 8, 2001.
  9. Extra entry forms will be available at Best Finance, 201 N. Cuyler.

**Call ReDonn, Kristi or Danny For Information**  
**On The Panhandle Country Shopper**  
**669-2525**

**BEST SALES & RENTALS**  
 201 N. CUYLER  





# MARQUEE

Sunday, May 6

through

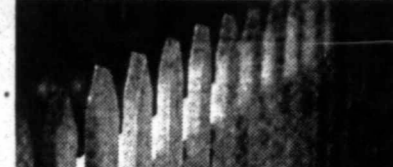
Saturday, May 12



Good rates backed by  
Good Neighbor service  
That's State Farm Insurance

See one of these good neighbor agents:

**Dannie Hoover State Farm**  
103 W. Foster  
665-0819

**Sheila Webb Insurance**  
Coronado Center  
669-3861

Like a good neighbor, State Farm is there®  
State Farm Insurance Companies  
Home Offices: Bloomington, Illinois



## Pet of the Week



**RABIES DRIVE TOMORROW IS THE LAST DAY**

### ...Tibs & Tanner

These two male kittens are 10 weeks old. Tibs is multicolor and Tanner is tan. Hurry... they need a home today.

For information about these pets or any other contact the Animal Shelter at 669-5775 or come by their location at Hobart Street Park. Office hours are Monday-Friday 5 p.m.-6 p.m.; Sat., Sun. & Holidays 11 a.m.-12 noon and 4 p.m.-5 p.m.

**Sponsored By The Pampa News**

**PAMPA'S CINEMA 4**  
Coronado Center • 665-7141

<b>DRIVEN</b> (PG-13)	Fri - Sat 3:00 7:00 9:10
	Sun 1:00 3:15 7:10
	Mon-Thurs 5:10 7:15
<b>BRIDGET JONES'S DIARY</b> (R)	Fri - Sat 3:20 7:20 9:20
	Sun 1:05 3:00 7:30
	Mon-Thurs 5:15 7:20
<b>ADVENTURES OF JOE DIRT</b> (PG-13)	Fri - Sat 3:30 7:30 9:30
	Sun 1:30 3:10 7:20
	Mon-Thurs 5:30 7:30
<b>SPY KIDS</b> (PG)	Fri - Sat 3:10 7:10 9:05
	Sun 1:20 3:20 7:00
	Mon-Thurs 5:00 7:00



**2637 CHEROKEE**

If you light, bright homes with large rooms, you'll love this one! Large living with fireplace, separate office, 3 big bedrooms, plantation shutters, sunroom, open kitchen, sunny dining room, saltillo tile and much more. Call Sue Baker at Century 21 for an appointment to see this super nice home. 669-0007 or 669-0409.

**Lost Your Pet?** Call the Animal Shelter first! Leave a detailed message with your phone number. We hold stray animals for 72 hours only. So PLEASE call us as soon as your pet is missing!

# National Hospital Week

May 6-12, 2001



**During National Hospital Week... we salute all our employees who make up our family of caring professionals and caregivers. Thank You**



**PAMPA REGIONAL MEDICAL CENTER**  
One Medical Plaza  
Pampa, Texas 79065  
806.665.3721

SUNDAY AFTERNOON / EVENING MAY 6, 2001. TV schedule grid for Sunday, May 6, 2001, from 12pm to 11:30pm. Includes channels like KACV, KAMR, KVII, KFDA, KCIT, A&E, AMC, ANPL, BET, DISC, ESPN, ESPN2, FAM, FSSW, HGTV, HIST, LIFE, NICK, SCIFI, TBS, TCM, TNT, TOON, TVLAND, UNI, WGN, HBO, MAX, SHOW, TMC.

MONDAY AFTERNOON / EVENING MAY 7, 2001. TV schedule grid for Monday, May 7, 2001, from 12pm to 11:30pm. Includes channels like KACV, KAMR, KVII, KFDA, KCIT, A&E, AMC, ANPL, BET, DISC, ESPN, ESPN2, FAM, FSSW, HGTV, HIST, LIFE, NICK, SCIFI, TBS, TCM, TNT, TOON, TVLAND, UNI, WGN, HBO, MAX, SHOW, TMC.

TUESDAY AFTERNOON / EVENING MAY 8, 2001. TV schedule grid for Tuesday, May 8, 2001, from 12pm to 11:30pm. Includes channels like KACV, KAMR, KVII, KFDA, KCIT, A&E, AMC, ANPL, BET, DISC, ESPN, ESPN2, FAM, FSSW, HGTV, HIST, LIFE, NICK, SCIFI, TBS, TCM, TNT, TOON, TVLAND, UNI, WGN, HBO, MAX, SHOW, TMC.

WEDNESDAY AFTERNOON / EVENING MAY 9, 2001. TV schedule grid for Wednesday, May 9, 2001, from 12pm to 11:30pm. Includes channels like KACV, KAMR, KVII, KFDA, KCIT, A&E, AMC, ANPL, BET, DISC, ESPN, ESPN2, FAM, FSSW, HGTV, HIST, LIFE, NICK, SCIFI, TBS, TCM, TNT, TOON, TVLAND, UNI, WGN, HBO, MAX, SHOW, TMC.

THU... KACV... KAMR... KVII... KFDA... KCIT... A&E... AMC... ANPL... BET... DISC... ESPN... ESPN2... FAM... FSSW... HGTV... HIST... LIFE... NICK... SCIFI... TBS... TCM... TNT... TOON... TVLAND... UNI... WGN... HBO... MAX... SHOW... TMC

FRID... KACV... KAMR... KVII... KFDA... KCIT... A&E... AMC... ANPL... BET... DISC... ESPN... ESPN2... FAM... FSSW... HGTV... HIST... LIFE... NICK... SCIFI... TBS... TCM... TNT... TOON... TVLAND... UNI... WGN... HBO... MAX... SHOW... TMC

SATU... KACV... KAMR... KVII... KFDA... KCIT... A&E... AMC... ANPL... BET... DISC... ESPN... ESPN2... FAM... FSSW... HGTV... HIST... LIFE... NICK... SCIFI... TBS... TCM... TNT... TOON... TVLAND... UNI... WGN... HBO... MAX... SHOW... TMC

Ti... By FRA AP Tele... NEW... mitters... toleranc... Mirac... magiste... dapper... decorou... nobody... Follow... Wolfe... hit... Hutto... gave... you'll... between... The... right... In the... Archie... tainous

THURSDAY AFTERNOON / EVENING MAY 10, 2001. Table with columns for time slots (12pm to 11:30pm) and rows for various TV channels (KACV, KAMR, etc.) listing programs and their descriptions.

FRIDAY AFTERNOON / EVENING MAY 11, 2001. Table with columns for time slots (12pm to 11:30pm) and rows for various TV channels (KACV, KAMR, etc.) listing programs and their descriptions.

SATURDAY AFTERNOON / EVENING MAY 12, 2001. Table with columns for time slots (12pm to 11:30pm) and rows for various TV channels (KACV, KAMR, etc.) listing programs and their descriptions.

Timothy Hutton plays stylish sleuth in A&E's 'Nero Wolfe'
By FRAZIER MOORE
AP Television Writer
NEW YORK (AP) — "You are headstrong," mutters Nero Wolfe, "and I am magisterial. Our tolerance of one another is a recurring miracle."
Miraculous indeed is the bond between this magisterial super-sleuth and Archie Goodwin, his dapper, street-wise legman. Together, in a clash of decorum and brass, they solve murders like nobody else.
Following last season's successful "Nero Wolfe" TV film, A&E has launched a series reuniting Maury Chaykin in the title role with Timothy Hutton as Archie. Fast-paced and stylish, there's no mystery why it's so much fun to watch.
Of course, Nero Wolfe first saw life as the hero of some 70 mysteries published by novelist Rex Stout between 1934 and 1985, a decade after Stout's death at the age of 89.
Hutton discovered the books when a friend gave him a tip: "You oughta read one of these, you'll get a kick out of 'em. It's sort of a cross between Damon Runyon and Noel Coward."
The actor laughs appreciatively. "He was right."
In the series (which airs Sunday at 8 p.m. EDT), Archie remains in the employ of Wolfe, a mountainous figure with a volcanic temper who occupies a West 35th Street brownstone he refuses to leave. There, this fabulous recluse puzzles through each crime in his head, while Archie — who's as good with fact-finding as he is with his mitts — works the outside world of circa-1950s Manhattan.
Hutton has expanded his own role beyond that of playing Archie to also serving as an executive producer, occasional director and a guiding force to keep the series light on its feet.
The tone of last year's film, based on the Wolfe mystery "The Golden Spider," was too sinister, Hutton says over meatloaf and mashed potatoes at a Broadway eatery. "Everything seemed to be dressed in shades of brown. Everything was dusty and grimy, with that detective-genre, what's-around-the-corner kind of music."
"I was interested in doing the series if I could play a part in how it looked, and be completely responsible for every piece of music, and be responsible for the casting."
Swell, they said, and filming began in Toronto last August.
The series' look is bright and plushly appointed. The music swings like a night at the Stork Club.
The cast? Along with supporting regulars Bill Smutrovich, Colin Fox, Conrad Dunn and Saul Rubinek, Hutton has gathered a repertory company including Deborah Monk, Ron Rifkin, Marian Seldes and George Plimpton, who reappear from tale to tale in different roles.
This week signals the concluding half of "Champagne for One," a case that, in typical "Wolfe" fashion, takes more twists and turns than a New York cabbie — at about the same clip.
Listen: Archie has been asked to fill in for an acquaintance, Dinky Byrne, at a party for unwed mothers hosted by Dinky's hoity-toity aunt, Mrs. Robilotti. But one of the mothers at the party was poisoned by a glass of champagne, so everyone assumes she is a suicide. Except Archie.
Fine. But each "Nero Wolfe" case takes a back seat to the "parade of oddball characters and the rhythm of the dialogue," as Hutton puts it.
"We tell stories about when bad things happen, but we strip all the sentimentality out of it, with people moving through it like they're late to catch a train. That's kinda our style."
He brings out a cigarette, one of the day's allowable three. He will be off smokes by the weekend, he vows. His incentive to quit: a baby due in August.
"We found out yesterday it's a boy," says Hutton, "we" being he and wife Aurea Giscard d'Estaing, a French children's book author he married last year. He also has a 14-year-old son with actress Debra Winger, his former wife.
At 40, Hutton is a still-boyish-looking veteran of movies and theater who remains best-known for his debut performance in the 1980 drama "Ordinary People," which scored him an Oscar. He has stayed busy since, but in recent years has had a lower profile.
"Maybe along the way I should have thought more commercially," he concedes. "But to sit back and say, 'The script didn't make any sense to me, I didn't find it funny or smart, but it's probably going to be very successful and I should consider it' — I can't do that."
"You can't predict how a movie is going to do commercially," he says. "But you CAN predict, a little bit more accurately, what the experience of making the movie might be and what you might learn, regardless of how many people see it."
He takes a puff and looks as self-assured as Archie, even absent the fedora. "I wouldn't want to change a thing."
On the Net:
TV Series Web Site:
www.aand.com/tv/shows/nerowolfe/
"Nero Wolfe" Links:
nerowolfe.freeservers.com/indexw.html
EDITOR'S NOTE — Frazier Moore can be reached at fmoore(at)ap.org

# ENTERTAINMENT

## Billboard music charts

By The Associated Press

Weekly charts for the nation's best-selling recorded music as they appear in next week's issue of Billboard magazine. Reprinted with permission. (Platinum signifies more than 1 million copies sold; Gold signifies more than 500,000 copies sold.)

### Billboard Hot 100: Top 10

(Compiled from a national sample of sales reports collected, compiled and provided by SoundScan; radio playlists; and monitored radio by Broadcast Data Systems)

1. "All For You," Janet. Virgin. Columbia.
2. "Survivor," Destiny's Child. Columbia.
3. "Thank You," Dido. Arista.
4. "Hanging By A Moment," Lifehouse. DreamWorks.
5. "Ride Wit Me," Nelly (feat. City Spud). Fo' Reel.
6. "Lady Marmalade," Christina Aguilera, Lil' Kim, Mya & Pink. Interscope.
7. "Angel," Shaggy (feat. Rayvon). MCA.

### The Billboard 200 Top Albums: Top 10

(Compiled from a national sample of sales reports collected, compiled and provided by SoundScan)

### Hot Adult Contemporary

(Compiled from a national sample of airplay supplied by Broadcast Data Systems)

1. "All For You," Janet. Virgin.
2. "Set This Circus Down," Tim McGraw. Curb.
3. "Now 6," Various Artists. Sony/Zomba/Universal/EMI.
4. "Until The End Of Time," 2Pac. Amaru/Death Row.
5. "Open Letter," Case. Def Soul.
6. "Hotshot," Shaggy. MCA. (Platinum)
7. "Double Wide," Uncle Kracker. Top Dog/Lava/Antic. (Platinum)

### Hot Country Singles and Tracks

(Compiled from a national sample of monitored country radio by Broadcast Data Systems)

### Hot Rap Singles

1. "Ain't Nothing 'Bout You," Brooks & Dunn. Arista Nashville.
2. "It's A Great Day To Be Alive," Travis Tritt. Columbia.
3. "Grown Men Don't Cry," Tim McGraw. Curb.
4. "If I Fall You're Going Down With Me," Dixie Chicks. Monument.
5. "Don't Happen Twice," Kenny Chesney. BNA.
6. "Who I Am," Jessica Andrews. DreamWorks.
7. "Mrs. Steven Rudy," Mark McGuinn. VFR.
8. "Right Where I Need To Be," Gary Allan. MCA Nashville.
9. "If You Can Do Anything Else," George Strait. MCA Nashville.
10. "I Could Not Ask For More," Sara Evans. RCA. Copyright 2001, BPI Communications Inc. and SoundScan Inc.

### Hot Dance Music — Club Play

(Compiled from a national sample of dance club playlists)

### Hot Latin Tracks

1. "All For You," Janet. Virgin.
2. "Are You Satisfied," Victor Calderone (feat. Deborah Cooper). Tommy Boy Silver Label.
3. "Got To Have," DJ Prince & Justin K. Groovilicious.
4. "Satisfied," Rhona. Epic.
5. "Groovejet (If This Ain't Love)," DJ Spiller. Atlantic.
6. "Looking For Love," Karen Ramirez. MCA.
7. "Feelin' Me," Kim Sozzi. BAB.
8. "You Make Me Feel... (More & More)," Becca. Cutting.
9. "What It Feels Like For A Girl," Madonna. Maverick.
10. "Played-A-Live (The Bongo Song)," Safri Duo. MCA.

**When She Says Her First Words, Will You Be Able To Hear Them?**



Come in for a demonstration of our revolutionary new hearing aid technology. You'll be amazed at what they can do for your hearing—and your life.

**HIGH PLAINS HEARING AID CENTER**  
721 W. KINGSMILL • 665-6246 • 1-800-753-1696  
WEDNESDAY AND FRIDAY 10:00 - 4:00

### Mainstream Rock Tracks

(Compiled from a national sample of airplay supplied by Broadcast Data Systems)

1. "It's Been Awhile," Staind. Flip/Elektra.
2. "Duck And Run," 3 Doors Down. Republic.
3. "Breakdown," Tantric. Maverick.
4. "My Way," Limp Bizkit. Flip.
5. "Your Disease," Saliva. Island.
6. "Greed," Godsmack. Republic.
7. "Outside," Aaron Lewis Of Staind With Fred Durst. Flawless/Geffen.
8. "Hemorrhage (In My Hands)," Fuel. 550 Music.
9. "Awake," Godsmack. Republic.
10. "Lickin'," The Black Crowes. V2.

### Modern Rock Tracks

(Compiled from a national sample of airplay supplied by Broadcast Data Systems)

1. "All For You," Janet. Virgin.
2. "Survivor," Destiny's Child. Columbia.
3. "Thank You," Dido. Arista.
4. "Hanging By A Moment," Lifehouse. DreamWorks.
5. "Ride Wit Me," Nelly (feat. City Spud). Fo' Reel.
6. "Lady Marmalade," Christina Aguilera, Lil' Kim, Mya & Pink. Interscope.
7. "Angel," Shaggy (feat. Rayvon). MCA.

Give Mom a whole bunch of Howdys.

And her first month's free!

**FREE first month. FREE long distance. FREE phone.**

**CELLULARONE**  
1-800-CELL-ONE  
www.cellularonewest.com

Plus 2000 minutes, \$39.99.

Cellular One Stores: Pampa 1329 N. Hobart 669-3435, Wal-Mart, Pepco Cellular Connection Radio Shack, Archdale Hardware Agency, Shoney's Cell Phone.

Offers good for a limited time on new activations on select rate plans only, and are subject to change without notice. First month free access will appear as a credit on your first full month billing statement. In the amount of your standard monthly access fee. 2000 minutes includes 500 anytime minutes, 750 "night" minutes for calls made from 8:00 p.m. to 5:59 a.m. Monday through Thursday, and 750 "weekend" minutes per monthly bill cycle for calls made from 6:00 p.m. Friday to 11:59 p.m. Sunday, from within home calling area only. Unlimited anytime access each month. Does not include taxes, assessments, surcharges, roaming, or other toll charges. Incoming air-to-ground calls are rounded up and billed in full-minute increments from the time the network begins to ring the call (before the call rings or is answered) through its termination of the call. Minimum term commitment required with fee for early cancellation. Featured hardware available at Cellular One stores and participating dealers while supplies last. We may replace your existing phone with a digital phone at our discretion while you remain on this plan. Other restrictions apply. See written materials in-store for complete details.

### Top Country Albums

(Compiled from a national sample of sales reports collected, compiled and provided by SoundScan)

1. "Set This Circus Down," Tim McGraw. Curb.
2. "Steers & Stripes," Brooks & Dunn. Arista Nashville.
3. Soundtrack: "Coyote Ugly." Curb. (Platinum)
4. Soundtrack: "O Brother, Where Art Thou?" Mercury. (Platinum)
5. "I Hope You Dance," Lee Ann Womack. MCA Nashville. (Platinum)
6. "Greatest Hits," Tim McGraw. Curb. (Platinum)
7. "Greatest Hits," Kenny Chesney. BNA. (Gold)
8. "Who I Am," Jessica Andrews. DreamWorks. (Gold)
9. "Born To Fly," Sara Evans. RCA. (Gold)
10. "Fly," Dixie Chicks. Monument. (Platinum) Copyright 2001, BPI Communications Inc. and SoundScan Inc.

### Hot R&B/Hip-Hop Singles and Tracks

(Compiled from a national sample of sales reports and radio playlists)

1. "All For You," Janet. Virgin.
3. "Heard It All Before," Sunshine Anderson. Soulife.
4. "Love," Musiq Soulchild. Def Soul.
5. "Get Ur Freak On," Missy "Misdemeanor" Elliott. The Gold Mind/EastWest.
6. "Fiesta," R. Kelly (feat. Jay-Z). Jive.
7. "Maybe I Deserve," Tank. Blackground.
8. "Survivor," Destiny's Child. Columbia.
9. "Superwoman," Lil' Mo. EastWest.
10. "Peaches & Cream," 112. Bad Boy. Copyright 2001, BPI Communications Inc. and SoundScan Inc.

### Top R&B/Hip-Hop Albums

(Compiled from a national sample of sales reports collected, compiled and provided by SoundScan)

1. "All For You," Janet. Virgin.
2. "Drive," Incubus. Immortal. Flip.
3. "My Way," Limp Bizkit. Flip.
4. "Breakdown," Tantric. Maverick.
5. "Hash Pipe," Weezer. Geffen.
6. "Flavor Of The Week," American Hi-Fi. Island.
7. "Hanging By A Moment," Lifehouse. DreamWorks.
8. "South Side," Moby (feat. Gwen Stefani). V2.
9. "Crawling," Linkin Park. Warner Bros.
10. "Innocent," Fuel. 550 Music.

### Top Contemporary Jazz Albums

(Compiled from a national sample of sales reports collected, compiled and provided by SoundScan)

1. "All For You," Janet. Virgin.
2. "Open Letter," Case. Def Soul.
3. "Until The End Of Time," 2Pac. Amaru/Death Row.
4. "Your Woman," Sunshine Anderson. Soulife/Antic.
5. "Part III," 112. Bad Boy. (Gold)
6. "The Life," Ginuwine. Epic.
7. "Acoustic Soul," India.Arie. Motown.
8. "Scorpion," Eve. Ruff Ryders.
9. "The Sneak Attack," KRS-One. Front Page/In The Paint.
10. "Force Of Nature," Tank. Blackground. Copyright 2001, BPI Communications Inc. and SoundScan Inc.

### Top Classical Albums

(Compiled from a national sample of sales reports collected, compiled and provided by SoundScan)

1. "Set This Circus Down," Tim McGraw. Curb.
2. "Steers & Stripes," Brooks & Dunn. Arista Nashville.
3. Soundtrack: "Coyote Ugly." Curb. (Platinum)
4. Soundtrack: "O Brother, Where Art Thou?" Mercury. (Platinum)
5. "I Hope You Dance," Lee Ann Womack. MCA Nashville. (Platinum)
6. "Greatest Hits," Tim McGraw. Curb. (Platinum)
7. "Greatest Hits," Kenny Chesney. BNA. (Gold)
8. "Who I Am," Jessica Andrews. DreamWorks. (Gold)
9. "Born To Fly," Sara Evans. RCA. (Gold)
10. "Fly," Dixie Chicks. Monument. (Platinum) Copyright 2001, BPI Communications Inc. and SoundScan Inc.

### Top Video Rentals

(Compiled from a national sample of rental reports)

1. "Space Cowboys," Warner Home Video.
2. "Almost Famous," DreamWorks Home Entertainment.
3. "Charlie's Angels," Columbia TriStar Home Video.
4. "Meet The Parents," Universal Studios Home Video.
5. "Wonder Boys," Paramount Home Video.
6. "Remember The Titans," Walt Disney Home Video.
7. "Bounce," Miramax Home Entertainment.
8. "The 6th Day," Columbia TriStar Home Video.
9. "The Legend Of Bagger Vance," DreamWorks Home Entertainment.
10. "The Contender," DreamWorks Home Entertainment.

**THE PALACE THEATRE**  
STARTS FRIDAY

**THE MUMMY RETURNS**  
RATED PG13

2 WEEK EXCLUSIVE ENGAGEMENT

FRIDAY & SATURDAY 7:00 & 9:30 PM  
SUNDAY THRU THURSDAY 7:30 PM  
SUNDAY MATINEE 2:00 P.M.

CANADIAN, TEXAS • 806-323-5133  
only THX approved theatre in the Texas Panhandle • www.palacetheatre.com

**Bud**

WASHINGTON Farmers would billion in gove over the next Wednesday's between the V Republican co ers. The extra m billion in aid pensate farm commodity increase in fu costs. Sen. Charles called the bud win for agricul The Americ Federation, the farm organizat agreement but for more fundin "It's an imp

**AT**  
Hyl

**S**

**S**

Ph. 669-19

**A**

# AGRICULTURE

## Budget deal gives farmers more

WASHINGTON (AP) — Farmers would get an extra \$79 billion in government assistance over the next 11 years under Wednesday's budget agreement between the White House and Republican congressional leaders.

The extra money includes \$5.5 billion in aid this year to compensate farmers for slumping commodity prices and an increase in fuel and fertilizer costs.

Sen. Charles Grassley, R-Iowa, called the budget deal "a huge win for agriculture."

The American Farm Bureau Federation, the nation's largest farm organization, endorsed the agreement but said it might ask for more funding later.

"It's an improvement, but it's

not what's needed," said North Dakota Sen. Kent Conrad, senior Democrat on the Senate Budget Committee.

The Farm Bureau and more than 20 other farm groups had requested \$117 billion over 10 years to extend and broaden farm programs that expire next year.

Without extra funds, agriculture spending would drop to as low as \$7 billion a year in the coming decade. Last year, direct government payments to farmers topped \$22 billion.

The Senate had approved \$63.5 billion in additional farm spending in its version of the budget plan. The House did not authorize a specific amount, but instead set aside a contingency fund that agriculture and defense

programs would share.

Conrad said he is especially concerned that the \$5.5 billion earmarked for this year won't be sufficient. Congress has provided \$25 billion in special assistance over the last three years to supplement regular subsidy programs.

The budget agreement will force farm organizations to take another look at wish lists that they've given to the House

Agriculture Committee, which has started an overhaul of farm programs.

The Farm Bureau has proposed \$12 billion a year in extra spending, partly to create a new system of payments that would be triggered by drops in farm income.

"We will do our best to help draft a farm bill that stays within those funding parameters," said Mary Kay Thatcher, a Farm Bureau lobbyist.

### Still Waiting To Fix That Dent?



### Culberson-Stowers Collision Repair Facility

- Free Computerized Estimates
- Free Pickup & Delivery
- Rent Car Service Available
- Certified Technicians
- Custom Painting
- Lifetime Warranty On Body Repairs And Diamond Paint
- State of the Art Equipment
- Repair All Makes And Models
- Kansas Jack Frame & Unibody Alignments
- Insurance Claims Welcome

Mon. - Fri. 8:00 AM - 6:00 PM

Culberson - Stowers, Inc.  
PAMPA, TEXAS

805 N. Hobart • 665-1665 • 1-800-879-1665



NOTHING'S BETTER THAN AN ORIGINAL

**DeFever Monument Company**  
Monuments - Markers - Vases  
Bronze - Granite - Marble  
1600 Duncan • Pampa • 806-665-4884

*Don't just give her roses on Mother's Day*  
Give Mom roses all year long with our **Jackson & Perkins Rosebushes**

Our Gift Shop has just received a new shipment and we have a great selection of gifts for Mom **Seraphim Angels and other Collectibles Trinket Boxes Music Boxes & More!**

The **HARDY BOY'S** trucks keep rolling in, bringing us the largest selection of bedding plants in both Panhandles!

**Trees & Shrubs**  
• BURPEE SEEDS • KITES • CACTUS  
• RAINDRIP WATERING SYSTEMS

*New shipment of fish!*  
We carry a full line of pond products, pond liners, pre-formed ponds, aquatic plants and everything you need for your garden pond

Visit Our Web Site!  
[www.knights.hhtx.com](http://www.knights.hhtx.com)

**Knight's Nursery, Garden Center & Gift Shop**  
912 S. 2nd (Hwy. 60/83) Canadian  
**806-323-5577**  
Hours: Mon-Fri 8:30-6:30, Sat 10-5, Sun 1-5

**ATT-A-GRAZE**  
Hybrid Sorgo-Sudangrass™

**FORAGE SORGHUM**

**GRAIN SORGHUM**

**ATTEBURY GRAIN, INC.**

Ph. 669-1947 • Pampa, Texas 79065 - P. O. Box 44E

M  
A  
Y  
  
0  
6  
  
2  
0  
0  
1

**ALLSUP'S**  
Always LOW PRICES  
May 6 thru 19, 2001

303 N. Hobart  
140 S. Starkweather  
1025 W. Wilks • 1900 N. Hobart  
West Hwy 152

ALLSUP'S COMBO MEALS	
2 CORN DOGS & 32 OZ. TALLSUP	\$1.99
2 HOT LINKS WITH BREAD & 32 OZ. TALLSUP	\$2.09
3 TAMALES, HOWLERS & 32 OZ. TALLSUP	\$2.09
SAUSAGE & EGG BISCUIT & 12 OZ. COFFEE	\$1.29

**TRADEWINDS TEA** 16 OZ. \$1.09

**RICE KRISPIES TREATS** 32 OZ. ORIGINAL \$1.99

**TALLSUP AND ASSorted 1.3 OZ. KELLOGG'S** \$1.99

**RICE KRISPIES TREATS** 99¢

**ALLSUP'S ADVANTAGE CARD**  
NO Hidden Costs  
NO Gimicks

**ALLSUP'S MILK** GALLON \$2.29

**DORITOS** 5 OZ. FOR \$2.50

**HERSHEY CANDY BARS** 96¢

**PEPSI** 3 LITERS \$1.79  
DIET PEPSI, MOUNTAIN Dew OR ALL FLAVORS \$1.59

**LAYS Frito Lay CHIPS** 5.5 OZ. REG. \$1.49 99¢

**CATFISH FILLETS** 3 PIECES FOR 99¢

**RED BULL** ENERGY DRINK \$1.99

U.S. SOUTH

# The Pampa News

## CLASSIFIEDS

It's Easy... Place Your Ad By Telephone  
**669-2525 or 800-687-3348**

Visa and MasterCard Accepted

**Policies...** We ask that you check your ad after its first insertion for mistakes. **The Pampa News** is not responsible for more than **ONE** incorrect insertion or omission on any ad ordered for more than one insertion. Requests for corrections should be made within 24 hours of the first publication. The publisher reserves the right to edit, reject or, properly classify any copy.

**NOTICE...** All Real Estate advertised herein is subject to the Federal Fair Housing Act, which makes it illegal to advertise "any preference, limitation, or discrimination because of race, color, religion, sex, handicap, familial status or national origin, or intention to make any such preference, limitation or discrimination." State law also forbids discrimination based on these factors. We will not knowingly accept any advertising for real estate which is in violation of the law. All persons are hereby informed that all dwellings advertised are available on an equal opportunity basis.

EQUAL HOUSING OPPORTUNITY

For Rates And Additional Information Call 669-2525

Customer Appreciation  
**EXPLOSION**

3 Days Only

May 9 - May 11

4 Lines 26 Days

\$40.00

Reg. Price \$64.38

Paid In Advance

Visa & MasterCard Accepted

**PAMPA NEWS**

806-669-2525 • 800-687-3348

FAX 806-669-2520

129 Realtors

**FIRST LANDMARK REALTY**

665-0717  
2646 Perryton Hwy.  
In the Pampa Mall  
Equal Housing Opportunity

NEW LISTING

Beautiful 3 bedroom brick, WB fireplace, 1 3/4 baths. Wet bar, formal dining room. Open and airy family room. Custom built kitchen cabinets and lots of built-in. Sun room. Storage bldg and workshop. Excellent condition. Ready to move into. Won't last long at the listed price. Call Irvine. MLS.

SPACIOUS

3 bedroom brick, 1 3/4 baths. Franklin fireplace, covered patio. Storm windows. Central heat and air. Very nice. Call Chris.

DARLING

3 bedroom, corner WB fireplace, nice kitchen cabinets. Fully carpeted. Central heat and air. Large storage building. Has had tender loving care. Call Irvine. MLS 5193.

IMMACULATE

3 bedroom, 2 baths, sunken living area. WB fireplace. Newly new central heat and air. Isolated master bedroom. Double car garage in great condition. Call for an appointment to see. MLS 5366.

GREAT FAMILY HOME

Has it all. Large formal living room. Dining room, huge sunken den has built in bookcase. 3 bedrooms, 2 full baths, nice court yard off of den. Lots and lots of storage. Guest house. Too many amenities to mention. MLS 5542.

PRIVACY

Is what you will have in this 3 bedroom brick, 2 1/2 baths. Open living-dining-breakfast room. Jennair cooktop. Woodburning fireplace. Lots of skylights. Double cedar closets in master bedroom. Brick covered patio. Fenced one acre. Call Irvine to see. MLS 5137.

GREAT LOCATION

Large 3 bedroom, 2 full baths. Large formal living room, den-kitchen combination. WB fireplace. All bedrooms are large. Sprinkler yard system. Tremendous possibilities. Need minor updating. It's a bargain. Price has been reduced. Call for an appointment. MLS 5140.

CALL FIRST LANDMARK FIRST. WE APPRECIATE YOUR BUSINESS.

Chris Moore GRI.....665-8172  
Irvine Higham GRI.....665-4534  
Martin Riphahn BKR.....665-4534

129 Realtors

NEW LISTING

Spacious brick home in Travis School District. Two living areas, three bedrooms, 1 3/4 baths, utility room, large sun-room, double garage, corner lot. Call for appointment.

NEW LISTING

Neat and attractive home in immaculate condition. Three bedrooms, 1 1/2 baths, detached garage plus carport, two storage buildings, central heat and air, ready to move into. Call Jim Ward for appointment.

120 N. FAULKNER

Nice three bedroom home with three bedrooms, 1 3/4 baths, utility room, sprinkler system, steel siding. MLS 5194.

HAMILTON

Owners is anxious to sell two bedroom home in a good location. Large living room, utility room, attached garage, good investment property. MLS 4942.

COMMERCIAL

3200 sq. ft. building on North Hobart. 180' corner lot, office or retail, lots of parking, excellent location. Call Norma Ward for further information. Office Exclusive.

S. NELSON

Oh, yes you can afford this home, with zero down and roll in your closing costs. 3 brs., large family room and utility room. Beat the rent trap by owning your home. MLS 5334.

EXCELLENT FINANCING

TERMS. 30 minute loan approval, move-in in 12 days, no penalty for locking in the interest rate.

**SHED REALTORS**

2115 N. Hobart  
665-3761  
SELLING TEAM WITH YOU IN MIND

ASPEN ST.

Uniquely designed master br. will spark your interest. Updated 4 bds., plus 4 bath home. 2 living areas, large kitchen, oversized garage with many storage areas. It is a must to see. You'll love the warm glowing interior. MLS 5432.

WILLOW RD.

Quality comfort. 3 bds., 2 full baths, ready for new family. Just move in and enjoy. Gleaming new kitchen. This house sparkles. MLS 5393.

NAVAJO ST.

Spacious family room, 3 bds., large utility room. Quiet stopper windows for energy efficiency. Large storage room. Truly affordable. MLS 5352.

DOUCETTE ST.

Great starter home. 3 bds., extra large master br. Nice neighborhood. Fenced yard with large storage bldg. MLS 5308.

S. NELSON

Oh, yes you can afford this home, with zero down and roll in your closing costs. 3 bds., large family room and utility room. Beat the rent trap by owning your home. MLS 5334.

EXCELLENT FINANCING

TERMS. 30 minute loan approval, move-in in 12 days, no penalty for locking in the interest rate.

SELLING OR BUYING, WE'RE YOUR REAL ESTATE CONNECTION.

www.shedrealtors.com

Lilli Brainerd.....665-4576

Lorena Paris.....665-6971

Eugene Phibbs.....665-7949

Janie Shed, Broker

CR, CRB, MSA.....665-3761

Walter Shed Broker.....665-3761

John Mabry.....669-7996

Bob Ericson.....669-3388

## MAY CLASSIFIED EXPLOSION

EXPLODING WITH PRICES YOU CAN'T REFUSE

I. 1X1 1/2 CLASSIFIED DISPLAY AD REG. \$29.48

MAY'S PRICE/5 DAYS.....\$18.00

II. 4 LINES/5 DAYS.....REG. \$20.20

MAY'S PRICE.....\$10.00

III. 4 LINES/12 DAYS.....REG. \$47.16

MAY'S PRICE.....\$31.00

3 Personal

BEAUTIFUL CONTROL Cosmetics sales, service, makeovers. Lynn Allison 1304 Christine, 669-3848

5 Special Notices

ADVERTISING Material to be placed in the Pampa News, MUST be placed through the Pampa News Office Only.

13 Bus. Opp.

AAA Greeting Card Route, 60 Hi-Profit Loc's. Local \$1500 w/ky. 800-277-9424 24 hrs.

AT&MCI PAYPHONE ROUTES. Est. Locations, local. Proven Income. 800-800-3700.

14b Appl. Repair

HAPPINESS IS Good Operating Appliances. Call William's Appliances, 665-8894.

14d Carpentry

CUSTOM homes, additions, remodeling, residential / commercial Deaver Construction, 665-0447.

OVERHEAD DOOR REPAIR

Kidwell Construction, Call 669-6347.

ADDITIONS, remodeling, roofing, cabinets, painting, all types repairs. Mike Albus, 665-4774.

ADDITIONS, remodeling, all types of home repairs. Jerry Reagan 669-3943

14e Carpet Serv.

NU-WAY Cleaning service - carpets, upholstery, walls, ceilings. Quality doesn't cost...! It pays! No steam used. Bob Marx owner-operator. 665-3541, or from out of town, 800-536-5341.

RENT TO RENT RENT TO OWN

We have tvs, VCRs, camcorders, to suit your needs. Rent by hour, day, week. We do service on most major brand of tvs & VCRs. Call for estimate. Johnson Home Entertainment, 2211 Perryton Pkwy., 665-0504.

14h Gen. Serv.

COX Fence Company. Repair old fence or build new. Free estimates. Call 669-7769.

15 Instruction

Drivers **WHAT ARE YOU WAITING FOR?** Start Your New Career TODAY!! Learn To Drive The BIG Trucks Making The BIG Bucks!! No Cost Training If Qualified! Call 1-800-958-2353

21 Help Wanted

ABSOLUTELY free info! Earn online income \$2,000 - \$5,000 mo. www.budget4life.com.

MORE weekends off! Competitive wages. Now hiring CNA's, all shifts. Please apply in person at Pampa Nursing Center, 1321 W. Kentucky, EOE

PHARMACY Clerk / Delivery. Must be 18 yrs. old. Respond to Box 20, c/o Pampa News, P.O. Box 2198, Pampa, Tx.

NIGHT floorman needed for local business. Hispanics welcome. 848-2517.

SIVALL'S Inc. needs welder fabricators. Welding & drug test req. 806-665-7111, Pampa, Tx.

INSIDE Sales - Person Needed. Must have experience. Apply at Clifton Supply or call 665-0089.

FULL time desk clerk position avail. at Best Western Northgate Inn, incl. paid vacation, ins., retirement plan. Basic typing and computer skills. Must be able to work weekends. If not, do not apply. Apply in person.

NEEDED someone to do housework in Skellytown, 1/2 times per week. Only seriously apply. 848-2258.

WANTED - experienced carpenters. Apply in person, 2219 Perryton Pkwy., 665-5315.

OUTREACH Health Services needs weekday and weekend providers. EOE. 800-800-0697.

WORK from home using your computer! \$1500-\$7500 mo. PT/FT. 1-888-405-0321. Free booklet.

D&R Transport- Truck Drivers needed. Relocate to Canadian. Local hauling, 4 days on, 2 days off. Furnished uniforms & ins. Exc. benefits & pay. Must be 21, pass a physical & drug test. 806-323-6161.

NEED exp. ranch hand for Eastern Texas Panhandle. Must have own horses and tack. Horse feed, shoeing, house and utilities furnished. This is a yearling operation. Must be able to recognize and doctor sick cattle. Send resumes to P.O. Box 729, Groom, Tx. 79039. Call 806-898-1161 for interview time.

WE ARE THE FASTEST GROWING VALVE COMPANY IN WEST TEXAS. We have doubled our employee base in the past 2 years - and we are STILL growing. Come join a winning team. UNIVERSAL VALVE CO. Now hiring EXPERIENCED VALVE TECHNICIANS. Salary starts at \$27,000. Mo. Plus benefits. 3501 W. Industrial, Midland, TX (915) 689-6341

We offer a comprehensive salary / benefits package. For consideration please reference Blackhawk Station on your resume and fax it to 806-359-2472. Your resume must be submitted by May 14, 2001 at 5:00 PM.

QPS is an EOE

Only those individuals selected for further screening and possible interviews will be contacted.

Amazingly Low Wolf Tanning Buy Factory. Excellent Se Flies! Financing Home/Commercial FREE Color Call Today 1-800

CHEST frezze Story & Clark cond. \$1000. St er. \$600. 665-94

SWAMP cooler, \$175. Century welder \$200. Am \$2000. 883

69a Garage! M&M Flea Mar Alcock. New ite Estate coming 3rd. Some cleara

1001 Terry Rd. Sun. Clothes, books, lots of mi no early birds!

THE Well Is Dr Toru tiller, cage household, cubs birds, aquarium much more. Ke Price Rd. Follo Sun. & Mon.

PERSONNE

JOBS

JOBS

JOBS

JOBS

JOBS

JOBS

JOBS

JOBS

JOBS

JOBS

JOBS

JOBS

JOBS

JOBS

JOBS

JOBS

JOBS

JOBS

JOBS

JOBS

JOBS

JOBS

JOBS

JOBS

JOBS

JOBS

JOBS

JOBS

JOBS

JOBS

JOBS

JOBS

JOBS

JOBS

JOBS

JOBS

JOBS

JOBS

JOBS

JOBS

JOBS

JOBS

JOBS

JOBS

JOBS

JOBS

JOBS

JOBS

JOBS

JOBS

JOBS

JOBS

JOBS

JOBS

JOBS

JOBS

JOBS

JOBS

JOBS

JOBS

JOBS

JOBS

JOBS

JOBS

JOBS

JOBS

JOBS

JOBS

JOBS

JOBS

JOBS

JOBS

JOBS

JOBS

JOBS

JOBS

JOBS

JOBS

JOBS

JOBS

JOBS

JOBS

JOBS

JOBS

JOBS

JOBS

JOBS

JOBS

JOBS

JOBS

JOBS

JOBS

JOBS

JOBS

JOBS

JOBS

JOBS

JOBS

JOBS

JOBS

JOBS

JOBS

JOBS

JOBS

JOBS

JOBS

JOBS

JOBS

**21 Help Wanted**  
CLERK NEEDED, Belmont, 1020 E. Frederic. Management exp. a plus.

**SALESPERSON WANTED!**  
CHANCE OF A LIFETIME  
SELL ALL 6 GM LINES  
NICE BENEFITS  
NO HASSLE SELLING  
401K-HOSPITAL INSURANCE AND OTHER BENEFITS.  
Call Don Potts at CHAMBERLAIN MOTOR COMPANY  
800-692-4088 or 874-3527

Case Manager II (Part-Time)  
Wellington, TX  
Texas Panhandle MHMR in Wellington has an immediate opening for a part-time Case Manager II. This position provides service to approximately 20 individuals with mental retardation in the Wellington, Memphis, Clarendon and Shamrock areas. Duties include assessments, monitoring and linking, crisis intervention, and advocacy for assigned individuals. A bachelor's degree plus one year working experience as a case manager/caseworker is required. This position will require approximately 20 hours per week at a salary of \$12.47 per hour. Please contact Texas Panhandle MHMR, 901 Wallace Blvd., Amarillo, TX 79106 or Texas Panhandle MHMR, 1205 7th Street, Wellington, TX 79095  
EEO / Affirmative Action Employer.

**50 Building Suppl.**  
White House Lumber  
101 S. Ballard  
669-3291

**HOUSTON LUMBER**  
420 W. Foster  
669-6881

**54 Farm Equip.**  
200 gal sprayer or fertilizer tank on factory frame. Can be mounted on planter or fits nicely in pickup box. Clear heavy duty material. 669-6438 nights

**60 Household**  
**JOHNSON HOME FURNISHINGS**  
Rent 1 piece of house full Washer-Dryer-Ranges Chimney Cleaning Avail. Livingroom  
801 W. Francis 665-3361  
FOR Sale: Queen size water bed. Call 669-8669

MAPLE bookcase bed and matching double chest, antique brass bed. Rain bow sweeper for sale. 665-0303.

**69 Misc.**  
ADVERTISING Material to be placed in the Pampa News MUST be placed through the Pampa News Office Only.  
CHIMNEY Fire can be prevented. Queen Sweep Chimney Cleaning. 665-4686 or 665-5364.

**INTERNET ACCESS**  
The leading Internet Service provider in the Eastern Texas Panhandle.  
PAMPA CYBER NET  
1319 N. HOBART  
PAMPA, TEXAS  
806-665-8501

**77 Livest./Equip.**  
SERVICEABLE Black Angus Bulls, reg. or imm., different bloodlines to fit your cowherd needs. For more info, contact Thomas Angus, Reynolds, Ok. 580-655-4318.

PURE-BRED black Limousin Bulls for sale. Fertility tested. 15-16 mos. old. Good disposition. Peery Ranch, 806-323-6993

**80 Pets & Suppl.**  
CANINE and Feline grooming. Boarding. Science diets. Roxy Animal Hospital, 665-2223.

PET Patch, 866 W. Foster, 665-5504. Grooming by status or race. Fresh, salt fish, sm. animal supplies. Beef 'N' More dog & cat food.  
ABOUT Town Dog Grooming, Pick up & Delivery Service. Kelly Culler, 665-5959.

FREE puppies, 10 weeks old. Please call aft. 5 p.m. 669-2589.

FREE 3 year old male Brittany dog to good home. Call 669-7263.

FREE 2 kittens. Litter box trained. 1 male and 1 female. 8 weeks old. Call 835-2796.

**96 Unfurn. Apts.**  
\$299 MOVE IN  
2600 N. Hobart  
Lakeview Apts  
669-7682

CLEAN 1 bedroom, stove, refrigerator, all bills paid. 669-3672, 665-5900

GWENDOLEN Plaza Apts., 1 & 2 bdr. water incl., 3-6 mo. lease. 800 N. Nelson, 665-1875.

**98 Unfurn. Houses**  
PICK UP rental list from Gray Box on front porch of Action Realty, 707 N. Hobart. Update each Fri.  
1 bedroom, all bills paid, \$300 month. Call 662-9520.

1 bdr., all bills paid, \$275 mo., 1113 S. Banks. 662-9520.

**103 Homes For Sale**  
1509 N. Dwight  
New 4-2-2, WB; Appl  
Cent. h.h.a. 665-5158  
\$30,500. 665-6719.

2 bedroom, inside remodeled, nice yard. 728 Le-fors. OWC w/ small down. 665-4842.

We Focus On You!  
Linda C. Daniels  
Keller Williams Realty  
669-2799 or 662-3456

**103 Homes For Sale**  
SALE or Lease, br. 2 br., 2 ba., lovely neighborhood, lrg. yard, lvrhm., den, \$30,500. 665-6719.

We Focus On You!  
Linda C. Daniels  
Keller Williams Realty  
669-2799 or 662-3456

**115 Trailer Parks**  
TUMBLEWEED Acres,  
Storm Shelters, fenced,  
store bldg. avail. 665-  
0079, 665-2450.

**121 Trucks**  
1988 F-150 extremely  
clean, good rubber, navy,  
excellent cond \$1900  
firm. 665-3036, 665-6696.

**122 Motorcycles**  
1986 Kawasaki Voyager.  
Nice bike. Fully loaded.  
200 hp Johnson, trolling  
Microphone sys. See at  
motor depth finder, ex.  
cond. Call 669-6194 -  
2516 Dogwood.

**126 Boats & Access.**

**PAM APTS.**  
Seniors or Disabled  
Rent Based on Income  
All Electric  
1200 N. Wells • 669-2594

**SCHNEIDER HOUSE APTS.**  
Seniors or Disabled  
Rent Based on Income  
Utilities Included  
120 S. Russell • 665-0415

**97 Furn. Houses**  
FURNISHED house,  
fenced backyard, remod-  
eled, \$265, \$100 dep. 665-  
8320, 1006 Twiford.

**95 Furn. Apts.**  
FURNISHED Duplex,  
bills paid, \$285, \$100 dep.  
665-8320.

**99 Stor. Bldgs.**  
TUMBLEWEED Acres,  
self storage units. Various  
sizes. 665-0079, 665-  
2450.

**102 Bus. Rent. Prop.**  
OFFICE Space for rent, 3  
months free rent. 669-  
6841.

**STREET front office, 620**  
sq. ft. \$450/mo, 120 W.  
Kingsmill, Combs-Worley  
Building, 669-6841.

**BUILDING for lease 2125**  
N. Hobart, 2500 sf. show  
room, 3000 sf. storage,  
669-2981 for more info.

**103 Homes For Sale**  
Twila Fisher  
Century 21 Pampa Realty  
665-3560, 663-1442  
669-0007

**2309 Aspen, 3/2/2, 1980**  
sq. ft., lg. stor. bld., st. sid-  
ing, ceramic tile, clean,  
updated. NICE. 665-4126.

**2517 Beech Ln, 3 bdr., 2**  
ba., den, 2 car gar. Call  
669-1579 or 663-5774.

**3 bdr., 1 3/4 ba., 1 car att.**  
gar., c h/a, fpl., spr. sys.,  
fenced backyard, Austin  
dist. 662-6962, 662-2226

**4 bdr., 2 ba., c h/a, storm**  
cellar, 1 car det. gar.,  
workshop, corner lot,  
2018 Hamilton, 669-3132.

**BRICK 3 bdr, 1 3/4 ba,**  
fireplace, double garage  
1550 sq. ft. Travis dist.  
665-4425 or 665-7276.

**IDEAL 1 acre corner lot,**  
backing up to the field in  
Walnut Creek. Just wait-  
ing for your beautiful split  
level home. Excellent  
price! Contact Jannie at  
Action Realty 669-1221.

**LOT for sale or rent 321**  
N. Davis all utilities stor-  
age bldg 886-5514 or of-  
fice. Pampa Rv Park.

**1986 Starcraft-Starlite 24**  
pop up trailer, refrig.,  
awning, screen room, exc.  
cond. 665-4368

**1991 Chevrolet Caprice**  
Good Shape!  
\$2000  
835-3200

**1991 Chevrolet Caprice**  
Good Shape!  
\$2000  
835-3200

**1991 Chevrolet Caprice**  
Good Shape!  
\$2000  
835-3200

**14X80 trailer house plus**  
lot for sale. Call 665-  
4774.

**120 Autos**  
Quality Sales  
1300 N. Hobart 669-0433  
Make your next car a  
Quality Car

**Doug Boyd Motor Co.**  
"On The Spot Financing"  
821 W. Mills 669-6062

**CULBERSON-  
STOWERS**  
Chevrolet-Pontiac-Buick  
GMC-Olds-Cadillac  
805 N. Hobart 665-1665

**1991 Chevrolet Caprice**  
Good Shape!  
\$2000  
835-3200

**1991 Chevrolet Caprice**  
Good Shape!  
\$2000  
835-3200

It's not just getting a mortgage... it's building your future.

**1-888-883-2086**  
call today for your Free Pre-approval!

Financial provided by Century Mortgage, 3000 Lusk Blvd.,  
St. Louis, MO 63104 \*Subject to applicable secondary market  
credit and property approval guidelines.

AUSTIN AREA		East Central and North East	
2353 Chateau Rue	239,000	4/27/52 - 2798 SF/GCAD	
323 Oak - Walnut Creek	225,000	3/2/52 - 2484 SF/GCAD	
2620 Chaucer	225,000	3/2/52 - 3446 SF/GCAD	
Keeler Estates	218,000	4/2/52 - 2536 SF/BDR	
2004 N. Russell	199,000	3 or 4 1/2/52 - 3858 SF/GCAD	
2370 Beech	169,500	4/1 - 75, 5/02 - 2424 SF/GCAD	
415 Quail - Walnut Creek	139,900	4/27/52 - 2800 SF/GCAD	
2318 Beech	134,900	4-5/2/52 - 2875 SF/GCAD	
2400 Dogwood	115,900	3/2/2 - 2290 SF/GCAD	
1024 Mary Ellen	115,000	4/2/2 - 2819 SF/GCAD	
2317 Evergreen	115,000	4/2/2 - 2076 GCAD	
2612 Evergreen	112,000	3/2/2 - 2253 SF/GCAD	
1908 Ft. St.	105,900	3/17/52 - 2053 SF/GCAD	
2529 Starcraft	105,000	3/2/2 - 2425 SF/GCAD	
1837 Fir	99,000	3/17/52 - 2131 SF/GCAD	
1301 Mary Ellen	97,500	4/3/2 - 2900 SF/GCAD	
1822 N. Russell	89,950	3/2/52 - 212 SF/GCAD	
2637 Cherokee	89,500	3/2/2 - 1938 SF/GCAD	
1608 Evergreen	89,000	4/17/50/02 - 1856 SF/GCAD	
2634 Fir	86,900	3/17/52 - 1677 SF/GCAD	
1905 Chestnut	71,500	4/17/52 - 2207 SF/GCAD	
2324 Comanche	71,000	3/17/52 - 1808 SF/GCAD	
621 E. 18th	69,000	3/17/51 det - 1540 SF/GCAD	
1717 Duncan	69,000	3/17/52 - 1880 SF/GCAD	
411 Linda Drive	69,000	2/17/52 - 1865 SF/GCAD	
2619 Christine	69,000	3/17/52 - 1681 SF/GCAD	
2406 Mary Ellen	65,000	3/17/52 - 1454 SF/GCAD	
2245 Christine	64,900	3/2/2 - 1670 SF/GCAD	
2232 Chestnut	47,900	3/1/51 - 1312 SF/GCAD	
1712 Chestnut	46,500	3/17/51 - 1308 SF/GCAD	
2222 Williston	44,250	3/2/none - 1936 SF/GCAD	
1212 Mary Ellen	44,800	2/1/2 - 1328 SF/GCAD	
2706 Navajo	43,900	3/17/51 - 1125 SF/GCAD	
2200 Coffee	40,000	2/1/2 - 1216 SF/GCAD	
1101 Garland	40,000	Vacant Lot	
2120 Coffee	35,900	2/1/1 - 768 SF/GCAD	
2634 Seguinole	35,600	3/2/2/none - 1272 SF/GCAD	
2247 Mary Ellen	35,000	3/1/1 - 1078 SF/GCAD	
2200 Williston	32,000	2/1/1 - 1008 SF/GCAD	
2501 Aspen	30,000	Vacant Lot	
2630 Seminole	28,500	2/1/none - 1020 SF/GCAD	
2623 Navajo	27,900	3/1/1 cp - 1080 SF/GCAD	
2747 Aspen	25,000	Vacant Lots	
2246 Duncan	25,000	Lot 1 & 2 Vacant	
2245 N. Russell	25,000	2/1/none - 1180 SF/GCAD	
2505 Cherokee	25,000	2/1/1 - 1200 SF/GCAD	
1113 Terrace	25,000	2/1/52 - 1178 SF/GCAD	
1905 N. Coffee	22,000	2/1/none - 1104 SF/GCAD	
1305 Terrace	21,500	2/1/1 - 954 SF/GCAD	
1412 Williston	3,000	Vacant Lot	

LAMAR AREA		East Central and North East	
601 Frost	62,000	3/2/2 - 1760 SF/GCAD	
47 N. Frost	47,000	4/1/1 det - 2234 SF/GCAD	
2201 N. Coffee	40,000	3/17/52 - 1558 SF/GCAD	
800 N. Frost	25,000	3/1/1 - 1188 SF/GCAD	
1028 S. Banks	22,900	2/1/1 - 872 SF/GCAD	
1036 S. Banks	22,900	2/1/1 - 724 SF/GCAD	
1121 S. Nelson	21,500	4/17/51 cp - 1512 SF/GCAD	
712 N. West	18,000	2/1/1 - 1286 SF/GCAD	
117 N. Sumner	17,500	2/1/1 - 887 SF/GCAD	
600 N. Gray	17,000	2/1/2 - 1022 SF/GCAD	
1016 S. Christy	16,900	3/1/1 - 1056 SF/GCAD	
115 S. West	15,500	Pet Shop - 945 SF/GCAD	
1157 Hill Rd	15,000	3/1/1 - 1046 SF/GCAD	
414 Sumner	15,000	2/1/1 - 1044 SF/GCAD	
1142 S. Christy	12,900	2/1/1 - 1204 SF/GCAD	
310 N. Faulkner	12,000	2/1/none - 966 SF/GCAD	
429 N. Dwight	7,000	1/1/none - 783 SF/GCAD	

TRAVIS AREA		West Central and North West	
2113 Lynn	79,900	4/17/51 - 2007 SF/GCAD	
1625 N. Christy	71,900	3/2/2 - 1539 SF/GCAD	
1019 Sierra	69,900	3/2/2 - 1636 SF/GCAD	
1900 N. Zimmers	69,900	3/2/2 - 1524 SF/GCAD	
510 Perry	69,500	3/2/2 cp - 1480 SF/GCAD	
1908 Zimmers	67,500	3/17/52 - 1633 SF/GCAD	
1528 N. Wells	66,000	3/2/2 - 1549 SF/GCAD	
1907 N. Faulkner	64,000	3 or 4/2/2 - 1650 SF/GCAD	
1016 Sierra	59,900	3/17/52 - 1456 SF/GCAD	
1012 Sierra	59,500	3/1/52 - 1317 SF/GCAD	
1925 N. Zimmers	58,000	3/17/52 - 1429 SF/GCAD	
1921 N. Christy	47,500	3/17/51 - 1096 SF/GCAD	
1123 Sierra	42,500	3/17/51 - 1258 SF/GCAD	
2213 N. Sumner	40,000	4/1 - 1712 SF/GCAD	
513 Nolda	37,500	2/2/2 - 1400 SF/GCAD	
1800 N. Faulkner	35,900	2/1/1 - 1405 SF/GCAD	
1124 Crane	35,000	3/1/1 cp - 1081 SF/GCAD	
2119 N. Nelson	34,500	2/1/1 - 1092 SF/GCAD	
1944 N. Banks	34,500	3/1/1 - 1070 SF/GCAD	
2217 N. Christy	29,900	3/1/51 - 1187 SF/GCAD	
1117 Willow Rd	29,900	3/1/51 - 1112 SF/GCAD	
2213 N. Wells	29,500	3/1/1 - 1284 SF/GCAD	
1129 Sierra	29,000	3/1/2 - 925 SF/GCAD	
1124 Sonchewood	27,500	3/1/1 cp - 943 SF/GCAD	
217 N. Faulkner	26,200	3/1/1 - 1020 SF/GCAD	
2613 Rosewood	26,000	4/1/1 - 1331 SF/GCAD	
1116 Terry	24,900	3/1/1 cp - 1025 SF/GCAD	
1951 N. Nelson	24,000	3/1/1 - 1170 SF/GCAD	
800 N. Wells	20,000	3/2/2/none - 2 eff apartments	
601 N. Wells	20,000	2/1/1 - 852 SF/GCAD	
522 N. Nelson	19,900	2/1/1 - 756 SF/GCAD	
118 S. Dwight	18,000	2/1/1 cp - 948 SF/GCAD	
738 N. Dwight	16,900	2/1/1 det - 808 SF/GCAD	
505 Zimmers	15,000	2/1/2/basement - 1028 SF	
1105 Sandchwood	10,000	3/1/none - 1199 SF/GCAD	

WILSON AREA		South East	
409 Jupiter	72,000	3/2/1 - 1722 SF/GCAD	
437 Jupiter	72,000	3/1/52 - 1728 SF/GCAD	
114 N. Houston	65,000	3/2/2 - 1970 SF/GCAD	
1122 E. Francis	59,900	4/2/1 - 1678 SF/GCAD	
801 E. Frederic	55,000	2/1/2 - 1488 SF/GCAD	
719 Hester	28,000	5/2/2/none - 1812 SF/GCAD	
508 Mogholla	25,900	3/1/1 - 1206 SF/GCAD	
801 Francis	25,000	3 homes - 304 & 306 Hazel	
601 Lowry	23,500	3/1/none	
312 Tignor	23,500	2-3/1/1 cp - 1176 SF/GCAD	
332 Anne	17,900	3/1/1 - 875 SF/GCAD	
324 Henry	17,900	2/1/1 - 1036 SF/GCAD	
918 Reid	17,000	3/1 - 872 SF/GCAD	
325 Miami Street	15,000	3/1/1/1/basement - trailer	
429 Ft. Pampa	11,000	5 Acres of Vacant Land	
509 E. Foster Ave	10,000	4 pots - 2112 SF/GCAD	
1112 Darby	10,000	3/1/1 - 897 SF/GCAD	
705 E. Frederic	9,000	2/1 - 704 SF/GCAD	

**Century 21**

Real Estate For The Real World  
Pampa-MLS Amarillo-MLS

For All Your Real Estate Needs  
**669-0007**

Visit CENTURY 21 Communities™ on AOL Keyword: CENTURY 21

**PAMPA REALTY INC.**

Marie Eastham 665-6436  
Christ Honeycutt 669-1346  
Henry Gruben (BRK) 669-3798  
Sue Baker 669-0409  
Kafina Bigham 665-4678  
Twila Fisher (BRK) 665-3560  
Sandra Branner 665-4218  
Jim Davidson (BRK) 669-1863  
Robert Anderwald 665-3357  
Melba Musgrave 669-4292

**Food Service Manager**  
Cal Farley's Family Program  
near Berger, seeks Food Service Manager. Must be at least 21 yrs. of age, HS diploma/GED. Min. 3 yrs. exp. req'd. Excellent salary and benefits including 401 (k) w/company match. Applications available at 600 W. 11<sup>th</sup> in Amarillo or call Human Resources at (806) 373-6600, ext. 516 or (800) 687-3722. (EOE)

**DAILY CRYPTOQUOTES** — Here's how to work it:  
A X Y D L B A A X R  
is L O N G F E L L O W

One letter stands for another. In this sample, A is used for the three L's, X for the two O's, etc. Single letters, apostrophes, the length and formation of the words are all hints. Each day the code letters are different.

**5-5 CRYPTOQUOTE**

Q C F G A D G Q C Q I A F I V Y X C Q Q  
U P D A D G L O D P I X N D A Q N I  
Y D L D A C X X B N G Q M I T D A  
D T D A B O I N B ' Q V C M D O Z F  
F P D G A I U L — E I L C F P C L Q U G V F

**Yesterday's Cryptoquote: (TO HIS DOCTOR) I HAVEN'T ASKED YOU TO MAKE ME YOUNG AGAIN. ALL I WANT IS TO GO ON GETTING OLDER. — KONRAD ADENAUER**

NEED HELP with Cryptoquotes? Call 1-900-420-0700! 99¢ per minute, touch-tone/rotary phones. (18+ only). A King Features Service, NYC.

© 2001 by King Features Syndicate, Inc.

**Horoscope**  
MONDAY, MAY 7, 2001  
BY JACQUELINE BIGAR

The Stars Show the Kind of Day You'll Have:  
3-Average; 2-So-so; 1-Difficult

**ARIES (March 21-April 19)**  
\*\*\* You give new meaning to waking up on the wrong side of the bed. Let go of a down mood and greet today's full moon with excitement. Friends as well as partners surprise you. Deal with finances conservatively. Cut out middlemen. Tonight: Get together with a favorite person.

**TAURUS (April 20-May 20)**  
\*\*\* Put that money idea on the back burner for now. Getting solid answers might be difficult with all the action around you. Others seek you out. Don't squirm when a boss or authority figure adds an interesting twist. Tonight: Where the crowds are.

**GEMINI (May 21-June 20)**  
\*\*\* Could you be overly serious? Others clearly have strong expectations, and you might not be sure what to do. Pressure builds. Be good to yourself and honor others' requests; cancel plans if you feel overwhelmed. Concentrate on your work. Tonight: Exercise stress away.

**CANCER (June 21-July 22)**  
\*\*\* You might be off-kilter because of the full moon. You could trigger some-

thing right now to take your mind off another problem. Caution — what you do now could deliver quite a kick later. Tonight: Be more playful.

**LEO (July 23-Aug. 22)**  
\*\*\* A serious talk with a friend or partner needs to happen. You could feel tense about having to do this, but you also see the need for it. Others rebel from the status quo. Rather than becoming frustrated, keep your goals in mind. Don't allow anyone to distract you. Tonight: Call it an early day, if you can. **VIRGO (Aug. 23-Sept. 22)**  
\*\*\* Communication could put you in a tizzy. Information comes in way too fast. Pressure builds between you and another. You decide to do nothing, while he becomes rebellious. Wait until tomorrow to come to an agreement. Tonight: Out and about.

**LIBRA (Sept. 23-Oct. 22)**  
\*\*\* News from a distance might not please you. Take your time responding. Having a knee-jerk reaction is the worst thing you could do. Be more Libran, and w

# Battle under way to resurrect rail to ease highway congestion

By LISA FALKENBERG  
Associated Press Writer

AUSTIN (AP) — A veteran made of steel is dying.

Over the past decade, thousands of miles of steel track that once carried the loads of smoking, moaning giants across the state are being peeled from Texas landscape.

With traffic squeezing through even the newest concrete arteries, some officials say trains could ease the transportation crisis. A small group of lawmakers, officials and local activists is working to make it easier to save miles of Texas track to help carry the load of the new economy.

But it's an uphill journey. "It's just an all-out battle to keep this rail on the ground," said John Helsley, chairman of the state rail planning committee of the Texas Rural Development Council. "We're fighting the war."

Lately, he's gotten some help from lawmakers carrying legislation to make it easier for the state to help buy rail in danger of abandonment.

Between World War II and 1980, some 1,500 miles of Texas rail lines were abandoned and stripped. That has increased to 4,000 miles in the past decade, Transportation Commissioner Robert Nichols said.

Abandonment surged after the state stopped regulating the ailing railroad industry in the 1980s.

As a private industry, big rail started merging and streamlining operations, which meant cutting jobs and stripping unprofitable lines to sell the valuable steel and ties.

Some of the mergers were rocky and service suffered, prompting many companies to switch to trucks for hauling their products. Even though train service has become more efficient, many never switched back.

Rail is used to ship bulk materials such as coal, grain and chemicals. Some experts say that while trains are more fuel- and cost-efficient, less polluting, less susceptible to driver shortages and safer, trucks are faster, more reliable and flexible.

Nationwide, trucks carried about 58 percent of commodity tons in 1997 while trains carried about 11 percent if tons, said Dr. Steve Roop, director of rail research at the Texas Transportation Institute. Much of the rest traveled by water, pipeline and air.

Truck traffic has increased sharply in the past decade, with 80 percent of traffic from the North American Free Trade Agreement lumbering on Texas concrete.

"You can drive down any freeway and just see trucks, trucks, trucks," Commissioner Nichols said. "People underestimate how much of that was, or could be, on rail."

Each fully loaded 18-wheeler does nearly as much damage to a roadway as 9,600 automobiles, Nichols said.

About 25 percent of the Texas interstate system in metropolitan and urban areas is at 95 percent capacity, while another 40 percent has reached 80 percent capacity. Traffic is expected to increase 50 percent in the next 18 years, he said.

In addition, air quality issues and soaring gas prices have made it inevitable that Texas will need another transportation option, Helsley said. "Texans have such a tremendous love affair with the automobile and the pickup truck," Helsley said. "There was just not a lot of people who ever believed we were going to have to go to rail service."

"We can't keep building new highways," he said. Spokesman Mark Davis said Union Pacific does not oppose the state helping local districts to preserve rail, as long as the process doesn't delay abandonment or create false hope for communities that are destined to lose their lines.

Truck advocates say rail alone won't solve the problem. "Rail is not the answer. Trucks are not the answer," said Bill Webb, president of Texas Motor Transportation Association. "You've got to look at a multimodal approach."

Webb said private rail should not receive state funding like public highways because rail is not open to everyone.

"Until we have enough money to deal with our highway issues, we'd rather not put it into the railroads," Webb said. When a railroad wants to abandon a line, it gives about 180 days' notice. The state must get permission from the Legislature every time it wants to save a specific line and local districts must get lawmaker approval. With a 140-day session that meets every other year, chances are great that the rail will be stripped before the state has permission to buy it.

The cost of rail varies by land value. The state owns the lines it buys and recoups the cost by leasing to shortline operators. There is no official criteria for deciding which lines to save, but economic development and the potential to divert shipments from truck to rail are important factors, Roop said.

The state has acquired only one line, the South Orient from Coleman to Presidio, for \$9 million. It also provided a \$2 million grant to help a specially created rail district purchase the NETEX line from Greenville to Mount Pleasant, Roop said.

When the Northeast Texas line was purchased, 1,000 rail cars operated on it, Nichols said. That since has increased tenfold.

Nichols calculates that one rail car equals about four trucks. "That's like 40,000 semis that were taken off the road," he said.

Bill Lane of Comanche formed a rail district with surrounding counties in 1992 when Santa Fe rail announced its plans to strip the 145-mile CENTEX line from Fort Worth to San Angelo Junction.

"If the rail had disappeared from here, not only would we have been hurt from the standpoint of getting shipments in but there would have probably been 500 jobs that would have disappeared," Lane said. "That would have been a big, big disaster for these rural communities."

With the Legislature's permission, the district and a group of Dallas investors bought the line in 1994.

A bill pending this session would help streamline the process of allowing local communities that have formed rail districts to work with the state in buying rail and then leasing the line.

"The trouble with rail is that it's so very, very expensive," said Rep. Judy Hawley, D-Portland, the bill's sponsor. "If you've already got that infrastructure, don't abandon it."

The bill creates a fund of \$5 million per year that could be used only on request of rail districts. Transportation officials, the governor and the state budget board would approve usage. But funding for the bill is still on lawmakers' wish list.

"It tells us that the state is beginning to recognize the needs of rail transportation in Texas," Helsley said. "The fact that there's no purse strings attached to it makes us believe we've still got work to do."

Fifteen rail districts involving 56 counties already exist. Most are small communities, fighting to keep lines that bring industry and jobs to town.

"That rail is their only lifeline," Helsley said. "Once they lose that rail line, it's lights out."



The Best Gifts Come In Small Packages

Just In Time For Mother's Day & Graduation

Citizen Watches Sterling Silver **25% OFF**  
Gold Earrings Chains, Bracelets, Mother's Rings, Wedding Rings **30%-50% OFF**

**Goldkraft Jewelers**  
1334 N. Hobart - Pampa  
Mon.-Fri. 10-6; Sat. 10-3  
**669-1244**  
Visa and Mastercard Accepted

When the Legislature's permission, the district and a group of Dallas investors bought the line in 1994.

A bill pending this session would help streamline the process of allowing local communities that have formed rail districts to work with the state in buying rail and then leasing the line.

"The trouble with rail is that it's so very, very expensive," said Rep. Judy Hawley, D-Portland, the bill's sponsor. "If you've already got that infrastructure, don't abandon it."

The bill creates a fund of \$5 million per year that could be used only on request of rail districts. Transportation officials, the governor and the state budget board would approve usage. But funding for the bill is still on lawmakers' wish list.

"It tells us that the state is beginning to recognize the needs of rail transportation in Texas," Helsley said. "The fact that there's no purse strings attached to it makes us believe we've still got work to do."

Fifteen rail districts involving 56 counties already exist. Most are small communities, fighting to keep lines that bring industry and jobs to town.

"That rail is their only lifeline," Helsley said. "Once they lose that rail line, it's lights out."

## CELLULAR CONNECTIONS

### Mother's Day Sale

Tuesday, May 1<sup>st</sup> - Friday, May 11<sup>th</sup>

**FREE Nokia 282 Flip**  
and  
**A \$200 Gift Certificate**  
*Valid Toward Accessories*  
*While Supplies Last*  
*Save On... Nokia Brand Accessories*

Activate 2 Phones Or Add A Second Phone To Your Existing Account And Double Your Savings

**18,000 Bonus Min.**  
*(see store for details)*  
and  
**FREE Long Distance**  
and  
**First Month FREE**

*Hurry In... This Sale Ends Friday, May 11.*

**CELLULAR CONNECTIONS**  
**1708 N. Hobart**  
2 Doors North of Rent A Center  
1 Block North of Pak A Burger  
Cynthia Hannon-Leach • Owner  
Ginger Jernigan • Sales Manager  
**669-1551**  
**We Will Be Closed Monday, April 30<sup>th</sup>**

12 mo. contract required, WAC, some restrictions may apply. Night & weekend min. apply. \$200 Gift Certificate on 39.99 plan & above. \$100 Gift Certificate on 24.99 plan. See store for details. Cellular Connections is an Authorized CellularOne Dealer.

## Club news

Club news is published strictly on a first come, first serve basis due to space limitations. The deadline each week for Sunday's paper is Wednesday at 5 p.m. (Tuesday at 12 noon on holidays such as Thanksgiving and Christmas.) The deadline does not guarantee publication. Thank you.

**20th Century Club**  
Twentieth Century Club met April 24 at the home of hostess Pat Terry with President Vonna Wolf presiding.

The following business was conducted and announcements made:

—Phyllis White led the club collect and pledges.

—Louise Bailey called roll. Each member present answered with a memory of their favorite teacher and why.

—Various ideas for upcoming projects were explored. Final decisions were shelved until the next meeting.

—June McGahey delivered the program on the Indian girl Sacakawea, whose picture appears on the new dollar coin. She is best known for accompanying Lewis and Clark on their expedition to the West Coast.

The next meeting will be at 11:30 a.m., May 8 at the home of Mary Wilson.



**FRACTURING ACIDIZING CEMENTING NITROGEN**  
For **"RELIABLE SERVICE-BEST VALUE"** Call One Of Our Locations

- |   |  |
|---|--|
| MIDLAND, TEXAS.....915-570-4899         | DALLAS, TEXAS.....972-361-4007           |
| FAIRVIEW, OKLAHOMA.....580-227-2814     | HOUSTON, TEXAS.....281-820-7848          |
| PAMPA, TEXAS.....806-665-6004           | SEMINOLE, OKLAHOMA.....405-382-2100      |
| FARMINGTON, NEW MEXICO.....505-325-4192 | OKLAHOMA CITY, OKLAHOMA.....580-227-9170 |
| ENERGY CHEMICAL CORP.....915-686-7847   |  |

**CORPORATE HEADQUARTERS • MIDLAND, TEXAS 915-570-8698**

Find us on the web @ <http://www.amenergy.com>