

THE PAMPA NEWS

Vol. 20 No 21.

Pampa, Gray County, Texas, August 20, 1926

\$2.00 PER YEAR

WEEDS AND TRASH BEING REMOVED TO LESSEN FIRE RISK

"Clean up" has been the watchword of the city of Pampa for the past week. An effort is being made by city officials to remove all trash, cans, dead weeds and grass from the alleyways streets and lots of Pampa in order to decrease the fire hazard that has been created by the accumulation of trash in the city.

M. A. Turner, secretary of the Chamber of Commerce and general clearing house for the city government has employed four or five wagons and men for the past several days in this work.

The hose truck is being repaired this week and it is thought that sufficient water will be on hand now to cope with any fire that may break out. A new fire truck, however, is the next step for the fire department in order to keep the insurance key rate as low as it now is.

Mr. Turner issues the following statement:

"It has been the practice for some time past for the merchants in the business district to burn their papers and trash. We are arranging for an adequate service for trash, and no more fires should be lit in the business district. For some time our fire has been out of service and we have not had an adequate fire pressure for water. Had a fire started in the past two weeks in the business district it would have been hard to control. We are making every effort possible to get an adequate supply of water, one more well will be in operation in a few days and the contract has been let for the drilling of two more. Until we get these on the jump we will ask your cooperation."

According to an article published in the McLean News of recent issue McLean has had a decided increase in insurance rates due to the neglect of the ordinary little precautions that are also being overlooked in Pampa, or rather, were until the past week. The article states, in part:

"While the key rate for fire insurance remains the same after the inspection and rating by the State Fire Commission, individual risks are increased in a number of cases in McLean.

"Nearly all the business houses are affected, many of them being raised almost 50 per cent. This is surprising when it is remembered that it was the belief of everyone that the rating would mean a much lower rate for property in the city.

"The State Fire Insurance Commission law requires that an analysis of the rating of each risk be furnished with each policy written, unless a copy of such analysis has been previously furnished, and each person should insist that such be furnished in order that existing hazards might be known and removed.

"The key rate is arrived at with the following penalties: water work, duplicate electric pumping units 30 per cent; pumps deficient 85 per cent; capacity 50, power other than steam or water 50, no standard storage tanks 20, supply mains not in duplicate 20, 22 per cent of mains less than 8 inches in mercantile district 20, 100 per cent mains deficient in size in residence district 50, fire hydrant deficient 10 per cent in number in mercantile district 10, deficient 20 per cent in number in residence district 20, wholly voluntary fire department 10, fire apparatus, all equipment not self-propelled 30, no auto pumper 40, no reserve pumper 40, no reserve hose truck 40, no hook and ladder truck 40, no chemical engine 40, no alarm system 20, headquarters building low, but fire limits established and general character of construction therein properly restricted 10, electrical streets in residence not paved or properly maintained 20, streets in mercantile district not paved 20, no fire marshals or overlords with in mercantile district 20, frame ranges in mercantile district 20, over 15 per cent of roofs wood shingles 40. Total charges 120. Credits none.

"It will be noted that a number of things that were thought by many to be OK are not allowed. It would appear that keeping the old hand now used carries a charge of 10. Not recognizing our fire alarm or fire apparatus means another charge of 10. That building roof could easily save us 40 if properly maintained.

KEEP INFORMED OF DEVELOPMENT THROUGH PAPER

Keep informed of developments in Pampa and Gray Co., through the News. The News endeavors to supply local and oil news in abundance.

Important developments are sure to come the next few months in the Gray county oilfield. You will be fully informed of these developments in the News.

If you are among the many newcomers to Pampa, you are asked to subscribe for the News. The News is the quickest and easiest way to learn what is happening in this section. The News costs \$2.00 a year in Texas or \$2.50 a year outside the State.

ELISING INTERESTS STARTING GASOLINE EXTRACTION PLANT

The Elsing interests of Tulsa are putting up a big casing-head gasoline extraction plant on section 41, Bl. 24, in Wheeler county, at a cost of \$125,000 for the initial unit.

Other units will be added as rapidly as production of good wet gas heavily saturated to the commercial point, increases in the fields of Wheeler and Gray counties with the bringing in of new wet gasers, or oil wells making considerable gas.

The gas ready for the first unit in abundance, allows an easy and economical recovery of one and one-half gallons of pure natural gasoline per one thousand cubic feet of gas.

This new plant is located nine miles north of Lela on the Rock Island railroad and ten miles southwest of the town of Wheeler; and only ten miles east of the Gray county line, hence it will serve not only the wet gasers brought in in the western Wheeler field, (especially those coming in for up to 200,000,000 cubic feet per day in the Shamrock area, and in the vicinity of the Bibson oil producer on the Henry Phillips ranch, 15 miles northwest of Shamrock), but will also serve all wet gasers brought in in the new Gray county field.

After extraction of natural gasoline from the wet gas, at this new plant, the residue dry gas will be used one of the most highly profitable by-products of the Panhandle, or cheap fuel in drilling other wells in this district.

The Mid-West already has some good wet gasers, and is expecting to bring in others.

The Elsing plant will also take casing-head gas from oil wells making gas in Wheeler and Gray Counties.

SANTA FE PASSENGER TRAIN NO. 22 HITS FREIGHT IN OKLA.

Passenger train No. 22, eastbound, which arrives here at 4:52 p. m. Wednesday night had a head on collision with a freight train on a long grade east of Woodward, Oklahoma.

The details of the collision are not known here, but it is reported that no one was seriously injured. Train No. 21, westbound, was derailed over the southern route, however, which indicates that quite a little damage was done to the track.

MRS. LEE WOODWARD HONORS HOUSE GUEST

Mrs. Lee Woodward delightfully entertained with bridge last Friday afternoon, August 13, honoring her cousin, Miss Sarah Ramsey of Austin. The afternoon was spent in playing bridge. At the end of the games, Mrs. Gene Clark was presented with a beautiful guest prize, and Mrs. W. W. Morton with consolation prize.

A delicious salad course was served by the hostess to the following: Mrs. Gene Clark, Mrs. W. W. Morton, Mrs. Joe Smith, Mrs. G. C. Walden, Mrs. Walter, Mrs. J. D. Stagg, and Mrs. Lee Woodward.

Mrs. Porter Malone visited in Amarillo last week-end with her parents, Sheriff and Mrs. Wiley Pollard.

The increase in rates for individual copies will mean hundreds of dollars extra money required for the purchase of new policies are issued.

PAMPA and GRAY COUNTY

BY DAVE WARREN

The West Texas chamber of commerce is an organization that is sure to be of great service to Pampa and Gray county during the coming year. Pampa should give 100 per cent support to the organization during the coming year.

B. F. Bennett, assistant general manager with headquarters in Amarillo, tells the News that Pampa has supported the West Texas chamber of commerce in the past through a number of memberships taken by the local chamber of commerce.

Mr. Bennett this year feels that Pampa should have a large number of individual memberships. Panhandle will have 100 members a week and Mr. Bennett believes that Pampa people will respond when they learn about the W. T. C. C. organization.

Benefits of this region from the stand point of fighting vicious oil legislation will be worth the price of every membership obtained in this section.

Pampa's growth in recent months is marvelous. It has been nearly six months since the present ownership took charge of the News. Although we felt Pampa was going to grow, yet we could hardly realize that the oil development would sweep down on this city as it has.

But Pampa would have been a good city regardless of oil. The best wheat city in the Panhandle could not have kept from having plenty of prosperity this summer and fall. The wheat yield has been far beyond the expectations of most farmers and business men.

Traffic regulation is becoming a problem in Pampa. There is too much double parking in the business section. When automobiles are parked on each side of the street against the curbing and then two additional lines are formed, through double parking, it becomes a problem for a motorist to drive his car.

Pampa has several times as many automobiles in the business sections as it did a few weeks ago. The old habit of stopping wherever one desires should not go in Pampa anymore.

A stage line driver told us recently that he was fined for cutting the corner, and he feels that traffic violation is so noticeable in this city that he should not have been asked to pay a fine, unless others were arrested.

Back to the West Texas chamber of commerce. The annual meeting of the Panhandle-Paines division will be held at Clarendon, Monday, Aug. 23. Pampa should have a caravan of several automobiles to Clarendon.

The convention a year ago was in Delhart. The distance to Clarendon is much shorter and should enable a larger attendance.

SUGG RESIGNS AS MANAGER OF THE PAMPA NEWS

Effective with this issue, J. D. Stagg, who has been editor and manager of the Pampa News for the past five months, ceases his connection in order that he may go into business for himself. Mr. Stagg will open the Gray County Printing Co., a job shop in a few days.

The owners of the News have appreciated the work of Mr. Stagg and wish him success in his new undertaking.

Dave Warren, one of the owners and general manager of the News will be in charge of the paper until a new manager takes charge.

Negotiations are practically completed for a new manager.

Assisting Mr. Warren temporarily will be J. C. Phillips of the Panhandle Herald, who is general manager for the papers owned by Watson, News & News.

Several substantial improvements are being considered by the owners of the News and details will be announced in a short time.

PAMPA COMMERCIAL AND CIVIC LEADERS WORK NIGHT AND DAY TO CARE FOR BOOM

With an elaborate city paving program already under way on the two main thoroughfares, (Cuyler street and Foster avenue), while the City Council has just purchased three additional acres out of the famed "Pampa-Water-Belt" of shallow water gravel levels adjoining the present city water acreage on the northwestern edge of the original townsite, upon which nine more wells are being drilled as fast as the cable tool rigs can drop the bits, so that ultimately the municipality will have total of twelve water wells producing pure cold water as delightful to the taste as the flow of a mountain spring, Pampa is launched on the Herculean task of keeping up with the rapidly increasing needs of the sudden influx of more than fifteen thousand souls attracted to this brightest spot on the oil map, by the bringing in of such monster high gravity gushers as the Wilcox No. 3 Worley & Reynolds and the Shamrock No. 1. (Formerly known as the Clark & Baldrige No. 2) on the Merten Bros. land, only five miles south of the Pampa postoffice on the Santa Fe railroad's main line from Wichita, Kansas, to Los Angeles, via Amarillo.

Mayor "Pete" Reid on Job

Mayor Frederick Peter Reid, (Familiarly known for years thru out the Panhandle as "Mayor Pete of Pampa" and as the most enthusiastic goodroads booster in southwestern America), is extending himself in trying to keep the city's facilities adequate to caring for the horde of "boomers", oil-field workers and their families, and the executives and field managers and "tool-pushers" of the big companies including an army of subsidiaries and independents drilling the rich Wilcox Bayshore district, who make Pampa their residential as well as their operating headquarters.

Fort Worthians Help Pampa

A number of prominent Fort Worthians are cooperating to the best of their ability in assisting the civic and commercial leaders of Pampa in working out the pressing problems concomitant with what is pronounced by the chief followers of petroleum excitement to be the wildest oil boom seen in Texas since the rotaries brought in "old Corsicana" 35 years ago.

Among the most active Fort Worth helpers of the local authorities is Judge Ben S. Baldwin, a leader of the Tarrant county bar for many years, now known as a jurist, and long identified with movements of public progress throughout North and East Texas.

Judge Baldwin is also associated with Mayor Reid in local business affairs, and his firm ranks among the biggest lease-holding and royalty owning outfits in the Texas Panhandle oilfield.

(Continued on Back Page)

DR. NICHOLSON IS NOW ASSOCIATED WITH DR. SAWYER

Dr. A. R. Sawyer has such a well equipped and modern dental office that Dr. Nicholson of Denver, Colo. couldn't give them up. Dr. Nicholson was on a vacation and stopped in Dr. Sawyer's office to get acquainted straightaway fell in love with the place and can be found on the job over at the White Deer Land company office at any hour of the day.

Dr. Sawyer recently added to his office approximately five thousand dollars worth of the very latest electrical equipment and instruments known to the dental world.

Editor Dave Warren, of Panhandle was a visitor in Pampa, Monday of this week.

A. E. Doucette, of Beaumont, who has been spending the summer months with his son A. H. Doucette and family has returned home.

Miss Annie Loretta Sawyer of Amarillo, spent last week-end in Pampa with her father, Dr. Sawyer and family.

CALL THE NEWS WHEN YOU NEED JOB WORK DONE

When you are in need of job work, you should call the Pampa News. The News has a job department which is at your service. For more than 19 years, the News has been serving merchants and the public in the Pampa trade territory.

The News is located one block west of Main street on the Amarillo road. When you desire high grade printing call the News and let us serve you.

PAMPA NEWS
PHONE 100

KRUMREI & WOODY TO AUCTION OFF LOTS

Messrs. Krumrei and Woody returned this week from a short vacation of several days spent in the western part of Oklahoma. They plan to auction off the remainder of the lots of Keister Addition the later part of next week and give away a number of cash prizes on the addition.

NO HALF DAY SESSIONS SAYS Supt. CAMPBELL

"There will be no half day sessions of the Pampa schools during the coming year", stated Superintendent R. C. Campbell, Friday morning of this week. Rumors have been going the rounds that the Pampa schools would be unable to take care of the children this year on account of the great increase, but new buildings have been provided and the school children are assured of plenty of room and proper attention and instruction.

FAMILY REUNION AT HOME OF J. W. LESTER

A family reunion was held at the ranch home of J. W. Lester, last Thursday, August 12 honoring the birthday of Sam Lester and his sister Mrs. B. J. Milner of McNeal, Ark. The morning was spent horse back riding, playing games and pleasant conversation. Plenty of music was furnished by Mrs. Will J. Lested and Misses Evelyn and Dorothy Rogers of Vernon, Texas.

At high noon the guests assembled on the lawn where a most elaborate luncheon was spread consisting of barbecue beef, fried chicken, slabs pickles, cakes, pears, iced tea and lemonade and last but not least, delicious home grown watermelons.

The main feature of the afternoon was a small rodeo, which introduced Mr. and Mrs. B. J. Milner and family to a bit of real western life. Sam Lester and Lewis Underwood did some good steer riding. Chas. Talley was the champion goat roper, catching and tying his goat in 19 seconds.

Supper was served cafeteria style then the affair was brought to a close with an old time singing which all enjoyed.

This occasion was the happiest ever known in the history of the Lester family, it being the first time all the grandchildren ever were together and reunited the family for the first time in ten years.

J. C. Phillips, editor of the Panhandle Herald, Hutchinson County Herald and Pampa News is spending this week attending to business in Pampa.

Mrs. J. H. Sanders of Dallas, is visiting Mr. and Mrs. R. B. Hughes.

Dr. T. M. Montgomery will be at the Fatheres Drug, Saturday of this week. Dr. Montgomery's regular day is Thursday.

Mrs. Victor Banks returned Monday from a weeks vacation with her sister in Lubbock, Texas.

Mrs. C. W. Myers an aunt of Elliott Texas, Mr. R. L. Tate of New Castle, Texas and Mrs. Watkins of Shamrock, were week-end visitors at the Walter Davis home.

Robert Sanders of Hereford is visiting his aunt, Mrs. J. D. Stagg.

Mr. and Mrs. Winkler and their daughter, Margaret Page, will leave this week for Colorado where they will spend their vacation.

CITY COUNCIL TO CONSIDER TWO NEW ORDINANCES

There will be an important meeting of the City Council at the Mayor's office Monday night of next week. Every council member is urged to be present as several important problems will be considered at this meeting.

The meeting will begin at eight o'clock and members of the council are requested to be present at this time so that the entire business to be taken up can be dispatched in the shortest possible time.

The City Council of Pampa will consider two important ordinances at their regular meeting next Monday night. The most important is the ordinance governing the open toilets of the business and residential districts.

This ordinance provides for the box and can type of toilets as recommended by the State department of public health, and the ordinance will provide for the condemnation of all open toilets in the city, within a specified time. The city is now making arrangements for a sample of the cans which will be carried in stock by the hardware stores and tin shops. Any carpenter can do the work or it can be done by the owner himself as long as he follows the specifications.

The other ordinance to be considered is the one covering the installation of electric work and closely follows the Dallas City ordinance on the same subject. It will provide for the license and bond of all master electricians, who must pass an examination before the electrical board, before their license will be issued. It provides for conduit work in the fire limits and for all buildings of a public nature such as hotels, rooming houses, restaurants, et cetera. This ordinance is very necessary as a fire preventive and will result in the key rate for fire insurance being lowered.

Both ordinance have been drawn up by City Attorney Jno. F. Stader and are expected to be favorably reported by the council Monday night.

PAMPA DRY GOODS MERCHANTS VICTIMS OF HOT CHECKS

Merchants of Pampa are warned to guard against hot check artists that have recently harvested some rich pickings here. One artist had a special preference for the dry goods stores. He received several hundred dollars on faked company checks from a number of dry goods merchants.

This special artist used checks forged on the Gulf Refining company, has brown eyes, age about thirty, height five feet ten inches, wears 32-31 trousers, 15 1/2 inch collar, and No. 9 gloves. He was dressed as an oil field worker and had about three days growth of beard on his face. He was described as being slightly flat chested, and had Auburn hair.

The local Gulf company dealer had been warned against this forger, who has been cashing checks forged on the Gulf company for the past eighteen months.

The local Gulf company dealer had been warned against this forger, who has been cashing checks forged on the Gulf company for the past eighteen months.

BEN BLOCH OF OKLA. JUMPS ACROSS GRAY WITH 125-FOOT RIG

In accordance with the recent drilling plunge by an aggregate of over a score of majors, including both subsidiaries and independents, and about 100 smaller outfits, following the Shamrock and Wilcox record breakers and the Bay Shore well, in central western Gray, a new independent entrant has made a big jump in a different direction almost across the width of the county to the east and location being spotted in its train from the present Wilcox-Pampa field eastward and southeastward, presage another big drilling campaign in these directions.

The Bloch Oil company, headed, by Ben Bloch of Oklahoma, has already finished erection of a splendid 125-foot rig—the light in the whole field, by the way, which can be seen clear from the Wilcox-Bayshore district.

The Bloch rotary outfit is located in NW corner of SE quarter, Sec. 41, Bl. 25, and Mr. Bloch is authority for the announcement that drilling operations will begin early in September.

POULTRY AND EGG Cash Market

We solicit your poultry and eggs. We will pay you the highest cash price for your produce.

Superior Poultry and Dairy Feeds

Let us sell you your next sack of chicken feed. The Superior Chicken Feeds are guaranteed if they do not give you satisfactory results, we will give you your money back.

CHICKENS

Bring your hens and fryers to us we will pay you the top price for them. And if you wish to buy some nice fryers and hens we have them for you at all times.

Fresh candled eggs for sale all the time.

**C. C. DODD PRODUCE &
HATCHERY**
Pampa Texas

PAMPA IS PRE-EMINENTLY AN OIL CITY OF MANY BEAUTIFUL HOMES

The superior living advantages of Pampa make it pre-eminently a city of homes.

That with its inexhaustible supplies of shallow water, pure and ice-cold, filters through gravel beds hundreds of feet in thickness, absolutely free from such bacteria as typhoid and colon bacilli (which have swept neighboring cities like Amarillo, with terrible epidemic recently); and equipped with finer schools, with more cubic foot space per pupil than any other community in America; located right on the main line of the Santa Fe railroad from Wichita, Kansas to Los Angeles via Amarillo, Pampa bids fair to develop within the next year into the biggest strictly oil field home-center in the entire Panhandle.

Supply Center for Richest Fields

With such monster gushers as the Wilcox nos. 3 and 4, Worley & Reynolds, and the Shamrock No. 1 Mer-ten Bros., already in, while an extension of three and one-half miles southwest is expected to be brought in any hour by the Bayshore Petroleum Co. (one of the most powerfully entrenched independents in the central-western Gray county field), while the biggest crude purchasing concerns (like Sinclair) are taking all the Pampa crude they can get and the refineries at Houston are crying for more and more every day of the wonderful combination lubricant-gasoline crude of 42 to 46 point gravity, and all of the remaining big companies are crowding in on the heels of the first—thirty great majors (both subsidiaries and independents), while more than 200 smaller outfits are drilling or preparing to drill on widely scattered leases all the way from the eastern Carson county boundary to the western line of Wheeler county.—Gray county has unquestionably become the one bright spot on the oil map of the world, and Pampa, as its closest distributing center and railroad loading point for crude and unloading point for oil field supplies, looms as the coming Tulsa of the Panhandle Plains.

Centrally located with regard to all Panhandle operations in general, from the Oklahoma line on the east to the New Mexico line on the west, and from the Oklahoma strip on the north

to the wildcats of southern and Donley counties on the south.—Pampa stands today the unchallenged center of the very heart of the greatest oil field on the globe,—and the only large city affording decent living conditions for oil operators and field workers who want their families to reside in a B.S. clean town, equipped with incomparable grade and high schools, or in country-side farm and orchard tracts from which the biggest public school fleet of trucks (ten enormous Internationals carrying closed-tops equipped with seats for from twenty to forty children riding in perfect comfort and safety, and driven by expert chauffeurs), carry the boys and girls over the fourth grade, back and forth between country homes and the famous Pampa High school, twice a day, absolutely free of charge. In this connection, the Pampa school district also furnishes text books to all students in all grades,—and the little ones may have slates, slate-pencils, lead-pencils, and "copy-books", without one cent's charge, if their families are too poor to afford such items when they first move into this district.

One Month To Independence

With father working on a good job, (and all lines of industry all over Gray county from farming, orcharding, dairying, beef-cattle raising and truck gardening, to soil field employment, pipe line laying, water well drilling, et cetera, are crying for good men, and prefer heads of families, or men who are determined to become the heads of families and live sober, regular lives), one month of saving should lead to the opening of the door of economic independence.

Gray county is literally teeming with thousands upon thousands of opportunities for men who are good business hustlers, or willing to get out and really work for their loved ones in the sweat of their brows. With start of a vegetable garden, food for a small piece of land paid for,—the a good cow, and site for a real home, the humblest laborer in America can make a new start in Pampa, and any man or woman with ambition can find in Gray county a new hope—a new land.

MILLER DRUG Co.

WE have spared no expense in obtaining a first class Chef whose specialty is SANDWICHES.

WE have an ELECTRIC TOASTING SANDWICH MACHINE which makes every sandwich uniform, hot and appetizing.

OUR service is unexcelled in this line.

—GIVE US A TRIAL—

TAKE HER TO MILLER'S

SANDWICHES
TOASTED
SO DELICIOUS
PHONE
230

MILLER'S

DELIVERY
TO
YOUR HOME
CURB
SERVICE

CABINET WORK

Screens and Frame Done to Order. Work Guaranteed

T. S. JERNIGAN

Galbraith Foxworth Lumber Yard

Pampa Confectionery

CIGARS — CIGARETTES — TOBACCOS

Our Home Made Candies are Best

Always Fresh

TWO DOORS SOUTH OF THEATRE

PAMPA, TEXAS

BRICK AND TILE CONTRACT WORK

BRICK CONTRACTOR WITH TWENTY-FIVE
YEARS EXPERIENCE

Art Tile Work, Bath Rooms, Drain Boards, etc.

ART JAYNES

PHONE No. 37

LET US SHOW YOU----

HOW IT IS POSSIBLE TO MAINTAIN

QUALITY

and

LOWER PRICES

We are glad at all times to assist you in making selections for your home.

G. C. Malone Furniture Co.

TWO BIG STORES

CLASSIFIED ADS

Rates for Classified Ads: One and one-half cents per word per week, minimum twenty-five cents. Strictly cash in advance.

FOR SALE

FOR SALE—Big work horses, wagons and leather harness. Irvin Cole Pampa, Texas. 20-3

MUST SELL—Six two ton Traffic Trucks in good condition and good rubber, also Cleveland six sedan, and Back coupe. Call at the corner of Sixth and Buchanan, Amarillo, Tex. 21-1c

FOR SALE—F. A. Banks scales, practically new. Will weight up to 1000 pounds. See, E. L. Eldridge. 20-2wp

Two Thousand acres to sell in the twenty miles south of Pampa on No. 23 highway, level plains and grass land. Improved and unimproved cut in tracts to suit purchaser, me to hold one-sixteenth of a small amount of the oil right. W. C. Christopher. 20-4

FOR SALE—Six thousand feet of six inch rotary pipe; four thousand feet of four inch rotary pipe. This pipe is brand new. Write the American Iron and Metal company, 901 West Walnut, Denver, Colorado. 21-1

FOR SALE—Six mules one old White place. R. A. Smith, 3 miles west Pampa. 21-1

FOR SALE—Ford truck, '25 model in good condition, Walford gear shift. Lee McConnell. 21-3

FOR SALE—Improved Section Castor County. New six room house, modern; new paper and paint; good big barn, new paint; good young peach orchard; 14 bearing cherry trees; garden with strawberries, blackberries, gooseberries, grapes, etc.; good chicken house; garage; 30 acres fenced hog proof; plenty of good water; wind mill; good tank, no waste land; 160 acres ready for wheat sowing; 75 acres more in cultivation. This is a real home; 5 miles north and two miles west of Hart; one third cash balance terms. John F. DuBose, Plainview, Texas. 20-10.

FOR SALE—Two drive belts, 120 and 160 feet long in good condition at only \$20.00 each. See W. C. Chris-

topher. Twenty miles east of Pampa. 21-2wp.

FOR SALE—I have plenty of apples for sale at my place four miles southwest of Mobeetie. Will have apples ripening until late fall. I have 20 acres the best apples grown in the Texas Panhandle. Prices reasonable. W. J. Jeffus 19-4wp

FOR SALE—One candy floor case, a few counter cases—cheap. Wade's Store, Pampa, Texas. 4-tfc

FOR SALE—Thor Washing Machine, good condition, cheap for cash. Schnelker Hotel. (11-tfc)

FOR SALE—One second-hand 1923 Ford Roadster. See Studer & Studer. (18-tfc)

FOR SALE—Range stove in good condition. Phone 75. 14-tfc.

FOR SALE—Ford coupe in good condition. See Henry Thut. tfc.

FOR SALE—Used Cars:
1—Stewart, 2 Ton Truck
1—Ford Truck
PAMPA BUICK CO., Phone 194W. (13-tfc)

FOR SALE—Coal range cook stoves at bargain prices, \$5.00 to \$35.00. All in good condition. G. C. Malone Furniture and Undertaking Co. 3-tfc

FOR SALE—One second-hand Majestic Range. In good condition. C. P. Buckler. (8-tfc)

FOR SALE—300 Cedar fence posts, 800 lbs. barb wire. Secondhand cheap Lee Banks & Co.

FOR SALE—A good 3 room house, 8 miles out, for less than half it would take to build it, see, J. C. McConnell. Phone 18 21-4

FOR SALE—or Trade Ford coupe, Dodge touring. Nash coupe. Will trade for real estate, small buildings, or for labor of any kind. Pampa Development Co., Owners Talley Addition, "Pampa's Best", Phone 231, Suite 3, Smith Bldg. 21-1c

FOR SALE—Modern six room house Three bed rooms, plastered walls, large basement, hot water heating system, double garage, on corner lot convenient to college and public schools. For particulars write or see F. E. Sawyer, owner, Clarendon, Tex. 21-2tc.

Opportunity to buy fine Grocery, Butchershop, and Produce business in good town. Write Box 185, Wellville, Kansas. C. O. Fisher 21-1

Talley Addition, "Pampa's Best" Smith Building. 21-1c

FOR RENT

FOR RENT—5 new bed rooms equipped with new furnishings \$8.50 per week. Call 209 p1-2

WANTED

One hundred men to build small residence houses. We have the lots. Lee Banks & Co.

Wanted—Clean, Cotton Rags, Pampa News.

WANTED—A position in a private home as house keeper, write, S. L. Cox, McLeish, Texas. 21-1

WANTED—Two salesmen and two saleswomen some experience in general store. Inquire at Gordons Store Company, in building formerly occupied by Johnson Hardware Co., Monday, a. m. 21-1c

WANTED—To rent 5 to 7 room modern house in Pampa. Mrs. B. Frank Buie. Box 31 Hereford, Tex.

WANTED—A night cook and experienced dish washer. Gulf boarding house 3 miles south and one mile east of Pampa. 21-1

WANTED—Dress making and plain sewing. 4 houses east of Jones-Everett Machine Shop on Fredrick street. 21-1

WANTED—Lease on rooming house or building. Box 382 Panhandle, Texas. 20-5

WANTED—A room in private home must be cheap. State rate. Being a deaf mute working steady. See me or leave note in Pampa Drug store. Between 5 and 10 p. m. evenings. M. E. Thurman. 23-2

WANTED—To buy used furniture and oil stoves. G. C. Malone Furniture and Undertaking Co. 3-tfc

WANTED—Ceccon dhand piano. See Mrs. H. L. Ledrick. 23-tfc.

Talley Addition, "Pampa's Best" Smith Building. 21-1c

USE A WANT AD

LOST AND FOUND

YOST—Carpenter's tool box between Pampa and White Deer. Return to Buck Kerr, 406 Pierce street Amarillo, for \$25 reward. 21-1

LOST—between Pampa and oil field two razor straps. \$5.00 reward. 21-1

FOUND—a black hand bag on the highway east of town. Owner may have same by calling at the News office and paying for this add. 11

FOUND—Ring of keys. Owner may recover by calling at News office and paying for this add. 18-tfc

MISCELLANEOUS

Listen, absolutely no hunting in my pastures. Take notice. H. B. Lovett. 21-4

A CHANCE for a home. Four 50-foot lots, \$400 each, on water, gas and sewer lines. \$35 down and \$35 per month. J. M. Ikard at Sykes, Root, & Zoyd Lumber Yard. 2c

Best location for Filling Station in West Texas. Lee Banks & Co.

We are glad to assist you in planning that new home you have been contemplating building. Our motto, "Service that Satisfies." White House Lumber Co., Pampa, Texas. 11-tfc

MONEY TO LOAN ON IMPROVED farms. J. S. Ulm, Green Bldg., Amarillo, Texas. 50-tfc

We have the Highland and Full-O-Pep Chick Feeds, also bulk rolled oats for sale at Pampa Poultry Mercantile Association. (7-tfc)

FOR QUICK ACTION LIST YOUR oil leases, farm and city property with Rick and Park. Located just across street from Magnolia Filling Station. 4-tfc

FOR EXCHANGE—Five room residence with basement, Hereford for residence Pampa. Write Mrs. B. Frank Buie, Hereford, Texas.

Dr. J. W. Vogel of Wichita Falls, will be here permanently. Dr. Vogel was the first one to register in this county also has the certificate No. 1 of the State of Texas. Write on the paper for his location. 17-tfc

TALLEY Addition, "Pampa's Best", lots 50x125, \$150, priced so the buyer can make some money. Let us show you. Phone 231, Suite 3, Smith Bldg., Pampa Development Co., Owners. 21-1c

Talley Addition, "Pampa's Best" Smith Building. 21-1c

on the Christian church lawn, Thursday, August 23 at 6:00 p. m. 21-1

SELLING SPECIALISTS:

We have clients waiting for bar-What have you to sell for trade? Poultry, live stock, automobiles, lots, houses, lands, leases and royalties. See us for action. Pampa Development Co. Owners, Talley Addition "Pampa's Best", Phone 231, Suite 3, Smith Bldg. 21-1c

ANNOUNCING THE OPENING OF

Milady's Beauty Parlor

ONE BLOCK NORTH OF CHRISTIAN CHURCH

ALL kinds of Facial Massages, Marcelling, Water Waving, Manicuring, Hair and Scalp Treatments. Only soft water used. Sunaero Dryer, which gives the same effect as the sun's rays.

MRS. G. A. LUTUS, Molar System Graduate

PHONE 244

NO GUESSING

Even inexperienced buyers can tell that our prices are fair, because we have an unerring method by which they themselves can determine the age and value of any Dodge Brothers Used Car in our stock. Facts are better than guesses.

COBB MOTOR CO.

A USED CAR IS ONLY AS DEPENDABLE AS THE DEALER WHO SELLS IT

FOR A GOOD MEAL

When you are really hungry and want a Square Meal, or if you just want a light Lunch, you will be satisfied if you come here.

The Pampa Cafe
East Side Cuyler St.

WE cordially invite the citizens of Pampa and vicinity to list property for sale or lease with us.

WE have a broad acquaintance of long standing in the Panhandle and feel we are in touch with many prospective investors.

STROOPE & GOBER
Box 65, PAMPA, TEXAS.

TASTY PASTRY

We are especially proud of our Pastries. Why? Well, the best way to find out is to try them yourself. They taste just as good as they look.

Pampa Bakery

FRED SCHAFFNER, Prop.



May we enjoy the privilege of presenting
for your approval

the many new items of apparel, which we have so carefully selected for the new season? Each item in our stock has received the most careful consideration before being added to the array of lines we have ready for you. We welcome you to come shopping at your convenience.

HOSIERY

in the New Shades for
AUTUMN

The excellent quality of the Hosiery we are featuring for Autumn affords the greatest possible opportunity to choose according to your individual need. Holeproof and Iron-Clad Hosiery.

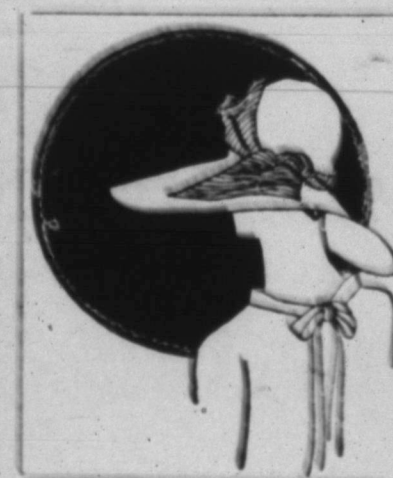

A Large Variety of the
New Hats
Large and Small shapes

There is no need to longer delay the choice of your new Hats for Fall and Winter. Our display comprises the ultra smart in styles for wear now and later. An ample variety of shapes and trimmings await your approval. (Balcony Floor)

J. E. Murfee & Co.
Outfitters to the Whole Family

THE PAMPA NEWS

Published Every Friday
at Pampa, Texas

DAVID M. WARREN, DR. J. E. NUNN
and J. L. NUNN, Owners.

DAVID M. WARREN, Editor and Mgr.

Office in News Building
Phone No. 100

SUBSCRIPTION RATES
In Texas

One year \$2.00
Six months 1.25
Three months65

Outside Texas

One year \$2.50
Six months 1.50
Three months85

Advertising Rates Upon Application

Entered at the Pampa, Texas
Postoffice as Second Class Mail



CLEANING UP PAMPA

Efforts of the city administration to make Pampa clean and sanitary deserve the cooperation of our citizenship. Thousands are visiting Pampa every week and they are going to carry away impressions.

The impressions they carry away are largely material. If people find that a city is clean, they will go away telling their friends. Pampa has too much at stake just now not to pay attention to keeping the streets and business section clean.

The News pledges its support to Mayor Reid, City Manager Turner and others who are taking the lead in making Pampa a clean city.

STATE HIGHWAYS

Sometimes it seems that the State highways are not being kept up as good as they were a few months ago.

Heavy traffic in the Pampa oil field is cutting up the highways. It is all the more important that the State highways be kept up on account of the oil field.

The road to Amarillo should be better improved. Probably as much work is being done as was in the past, but our problems are vastly greater.

NOTICE OF SALE OF PERSONAL PROPERTY FOR STORAGE

Notice is hereby given that on Saturday, August 21, 1926, between the hours of ten o'clock a. m., and four o'clock p. m., at Pampa in Gray Co. Texas, I will sell at public auction to the highest bidder for cash one Ford automobile, state license No. 492-157, engine No. 6425418, for storage.

That said automobile was left with me by an unknown person at my livery stable in Pampa, Gray County, Texas, on the 7th day of May, 1926, and agreed to pay me storage on said automobile the sum of twenty-five cents per day, and the amount claimed to date for said storage is the sum of \$18.75, and I will sell said automobile on said date in satisfaction of this amount together with the additional sum of twenty-five cents per day for each day's storage up until said sale, together with the expense of said sale including the advertising costs; that stated Texas Statutes, and this sale is made under the provisions of Article 5504 of said statutes.

Dated at Pampa, Texas this 21st day of July, 1926.

CHAS. McMAHAN

Talley Addition, "Pampa's Best" Smith Building. 21-1c

STANDARD APPLES WIN

Boxed apple growers were pioneers in establishing standard grades through which their product has gained recognition and its market integrity has been assured. Only by establishing and adhering to such standards has the boxed apple industry been able to compete with other apple producing sections more favorably located as to markets.

Talley Addition, "Pampa's Best" Smith Building. 21-1c

REAL ESTATE. FARM LOANS. LEASES AND ROYALTIES

List your city property with me. I have calls for residence property, large tracts of land and exchanges for farms.

Good connections with oil firms and real estate dealers over the United States.

F. P. REID & CO.

Office, Gray County Bank Bldg.

FRASER & UPTON Insurance Agency

Reliable Insurance Service and Protection
Oil Operators Compensation-Health and Accident Liability-Fire-Automobile

First Floor White Deer Land Bldg.

9142
The First National Bank

Pampa, Texas

Better Secure a Safety Deposit Box Now for Your Valuable Papers

B. E. FINLEY
President

DE LEA VICARS
Cashier

A. B. SHORT & COMPANY

Accountants & Auditors
Tax Consultants

SMITH BUILDING

AMARILLO, TEXAS

Accounting Systems Specially Designed

The Friendly Bank

This bank has earned and keeps the reputation of being a friendly bank for the very good reason that its officers and employees make it a business to look upon customers as friends.

We know that when you come into this institution you are conferring a favor upon us and, consequently we appreciate it and show our appreciation by the manner in which we serve you.

We Appreciate Your Patronage

Gray County State Bank

C. L. THOMAS, President. W. H. DOYLE, Cashier.

SINGER SEWING MACHINES

Sold on Easy Payments

M. V. McMURRY, Agt.

OIL, NEEDLES, AND BELTS

Office at Gate City Cafe

DR. GREEN DENTIST

PERFECT SATISFACTION IN DENTAL WORK FOR LESS MONEY

BEST SET OF TEETH MONEY CAN BUY \$25.00



COLD and PORCELAIN BRIDGES as Low as \$5.00 FILLINGS 50c Up

EASY WORKMAN ALL WORK GUARANTEED

PAINLESS EXTRACTIONS WITH NITROUS OXIDE GAS

Wilson Theatre Bldg., 313 1/2 Polk St. Phone 795

AMARILLO, TEXAS

MODEL 70!

THE NEW

Willys-Knight Six

With an Engine you'll never wear out

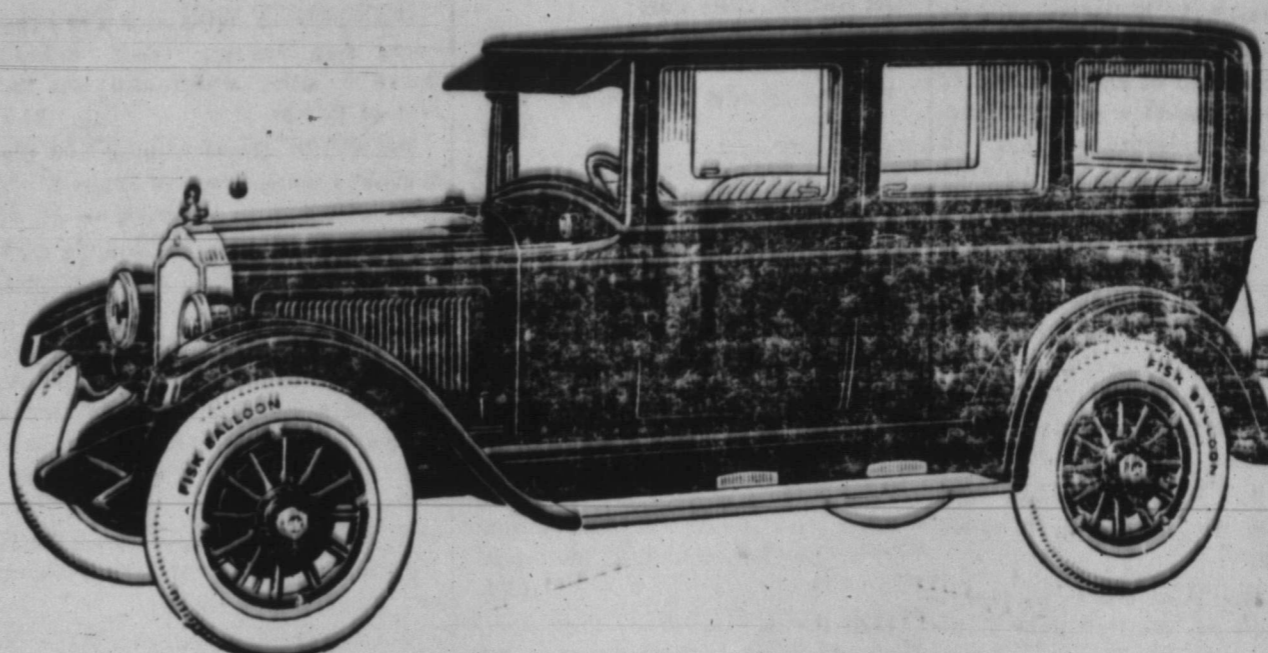

NOW ON DISPLAY

Overland Six--Willys-Knight--The New Overland Whippet

McGarrity-Dean Motor Co.

Temporary location across from Republic Supply Co

PLAN NOW

for Summer Comfort

AN ELECTRIC IRON AND FAN

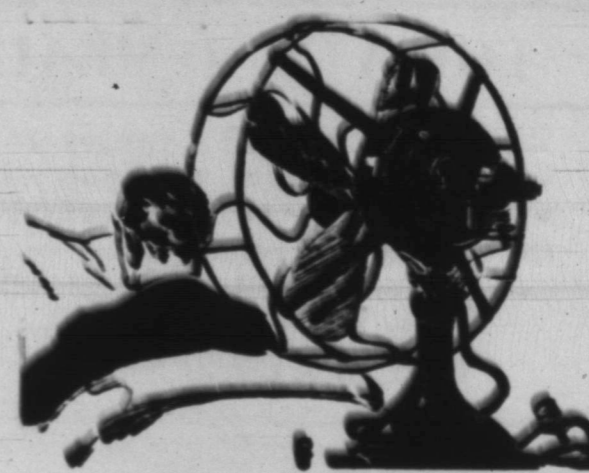

Two big items that will aid you in passing a comfortable summer, no matter how hot—

An Iron lightens your work — a Fan keeps you cool day and night

Southwestern Public Service

Business & Professional DIRECTORY

NELLIE WELLS
EXPERT MARCELLING, 50c
For Appointments
Call at Sam Kieth's residence

V. E. VON BRUNOW
PHYSICIAN AND SURGEON
Office Hours 10 to 12—3 to 5
State License No. 7752
PAMPA, TEXAS

ARCHIE COLE, M. D.
PHYSICIAN AND SURGEON
Office over First National Bank
Office hours 10 to 12—3 to 5
Residence Phone 8. Office phone 55
PAMPA, TEXAS

DR. W. PURVIANCE
PHYSICIAN AND SURGEON
Office over First National Bank
Office hours: 9 to 12—1 to 5
Office phone 107. Residence 45
PAMPA, TEXAS

O'NEAL ABSTRACT CO.
Abstracts of Title
PROMPT SERVICE
PANHANDLE, TEXAS

JEANETTE C. SIMPSON,
A. B., R. N.
GRADUATE NURSE
Phone 33

DR. T. M. MONTGOMERY
OPTOMETRIST AND OPTICIAN
In Pampa every other Thursday
Call Fatheree Drug Store for ap-
pointment

SEE ME BEFORE YOU BUILD
M. C. PARKER
ARCHITECT
(Suits 1, Ray-Bynum Building)
Phone 1085 Amarillo, Texas

W. B. WILD
PHYSICIAN-SURGEON
Offices, Smith Bldg.
PHONE 232 ROOM 20
Facials, Marcelling, Shampooing,
Manicuring, etc.

MRS. G. A. LATUS
Molar System Graduate
1 Block North Christian Church.

**HOOVER, STUDER,
STUDER & WILLIS**
ATTORNEYS AT LAW
Conveyancing, Notary Work
Titles Examined
Office over First National Bank
PAMPA, TEXAS

G. C. MALONE
FUNERAL DIRECTOR AND
LICENSED EMBALMER
Phone 181 Pampa, Texas

DR. A. R. SAWYER
DENTIST
White Deer Land Building
PAMPA, TEXAS

W. MINOR
CONTRACTORS
Brick and Concrete
At A. B. Keahey's Office
PAMPA, TEXAS

DR. AURA W. MANN
CHIROPRACTOR
OFFICE 20-21, SMITH BUILDING
PHONE 213J

P. B. CARLSON
Agents for the
AMERICAN CENTRAL LIFE
INSURANCE

Office with Gray County Land Co.
PHONE 201

HAL B. STEWART
ARCHITECT
and
STRUCTURAL ENGINEER
613 1/2 Polk Street Amarillo, Tex.

W. W. CARTER MD.
OFFICE IN SMITH BLDG.
PAMPA, TEXAS
Rooms 6 & 7 Phone 232

PipeLine Contractor Liberty Hotel

ED MARSH
Gas and Water Lines Special
PAMPA, TEXAS

HOME WEDDING SUNDAY MORNING FEATURED BY ATTRACTIVE APPOINTMENTS

The home of Mr. and Mrs. O. W. McDonald, 1503, 3rd st., Brownwood, was the scene of a beautiful wedding on Sunday morning at the hour of eight when their daughter, Miss Nodelvah, became the bride of Mr. Lloyd W. Barrett. Rev. W. R. Hornburg, the bride's pastor, performed the ceremony, binding the marriage vows with the beautiful circle of platinum. Only the immediate family and a few closest friends were present.

The bride's favored colors of blue and white were given preference in the color tones throughout the bridal appointments. A handsome archway of Southern smilax was created between the living room and dining room where the bridal couple stood. Ferns and palms formed a garded embankment on either side, where tall white pedestal baskets held tube roses and blue bells. Loops of maline, caught by a large bride's knot in the center, connected the baskets. A drapery of ferns and blue bells fell from the chandelier in the living room, and in the guest room blue asters in white baskets tied with blue maline, gave attractive floral appointments.

At the appointed hour Miss Ola B. McDonald, sister of the bride played Mendelssohn's Wedding March as the pastor entered, followed by the bridal couple, who were unattended. During the ceremony Miss McDonald played Mendelssohn's "Spring Song".

Miss McDonald wore a beautiful dress of yelloworgette over peach satin, lace and ribbon trimmed. Her flowers were a corsage of asters and roses. Mrs. McDonald, mother of the bride, wore sand colored flat crepe trimmed in lace and rose buds. She also wore a corsage of asters and rose buds.

The bride was beautiful in an imported robe of blue crepe Roma, handsomely embroidered in rhinestone with touches of lace trimmings. She wore a becoming early fall model hat of black with blue shading her face. Her bouquet was of white gladiola and rubul lilies made en shower. For traveling the bride donned a costume of navy blue flat crepe with touches of red and white trimmings. Her hat was of black satin with red touches, and she carried a purse of red.

After the ceremony an informal reception was held and blue and white brick ice cream and angel food squares, reflecting the bridal tones, were passed. The beautiful bride's cake rested on the handsomely laid table which was bedecked in ferns, roses and bluebells. Soft folds of maline ribbon fell from the chandelier, and terminated in bows which caught blue candlesticks holding blue and white candles, marking ends of the table. The cake was a beautiful creation of white with candied rose buds and topped with a miniature bride and groom. In cutting the cake Mrs. E. E. Davis cut the wishbone, Miss Iris Bornburg cut the thimble, Miss Mary Evans cut the heart, and Miss Louise Kemp of Post, cut the ring. Miss Mary Evans also caught the bride's bouquet which she presented to the bride's mother.

The bridal couple received many beautiful gifts among which were two chests of sterling silver, one from the groom's grandmother and one from the bride's parents who also presented them with a set of fine china.

Mr. and Mrs. Barrett left immediately in their new coupe, a gift of the bride's parents, for Abilene, Sweetwater, Wichita Falls, Amarillo and points in Oklahoma, and will return to Brownwood by way of Pampa, to visit the groom's parents. After spending a few days in Brownwood they will go to Fort Worth where they will both attend the Baptist Theological Seminary.

The bride is a beautiful young woman and one who has a large circle of friends among whom she is an endeared favorite. She was a student of Howard Payne College and is accomplished in piano, voice and violin, the study of which she has featured during her course at Howard Payne College, and she will continue her musical study in Fort Worth. The groom, a son of Mr. and Mrs. E. C. Barrett of Pampa, has been a student of Howard Payne College for the past two years and plans to finish a course in the Baptist Theological Seminary.

SANITATION SAVES PIGS
More than 600 Illinois farmers using the swine sanitation system advised by the Department of Agriculture saved from one to three pigs per litter more than under old methods.

OLD BUT GOOD
In Germany the use of legume crops as green manure began in the middle of the nineteenth century and has proved an important factor in reclaiming sandy lands of parts of Prussia.



Safe or Sorry

There are no cut prices to health. The best is none too good. So, when you buy cheap plumbing fixtures, and think you are saving money, you are not. You are losing money. And what's worse, you are making your home a breeder of disease.

The only kind of plumbing worth having is the best. Anything else is dead loss.

When you buy "Seconds," "Damaged," "Defective" plumbing goods, you buy trouble, sickness, death.

A crack is a home for disease germs. A leaky pipe leaks away health.

Buy only quality plumbing—quality fixtures, quality materials, quality workmanship—the kind that is guaranteed.

TANNER PLUMBING CO.
Phone 220 PAMPA, TEX.
Phone 388N CANYON, TEX.
Licensed and Bonded

Quality Counts in GROCERIES

IT is not economy to buy anything except the first quality when supplying your table. There is less waste and much more nourishment value in good Groceries—and we have only the best.

HORN & COFFEE

PHONE 5 FOR QUICK DELIVERY

DODGE BROTHERS DE LUXE SEDAN

People select motor cars by different standards.

Some desire luxury and ostentation. Others, utility and economy alone.

Dodge Brothers De Luxe Sedan strikes a fine and distinguished balance—both in appearance and price—between these two extremes.

It provides unusual comfort and roominess; a refinement of line and design in which the owner takes deep pride; and everywhere in the world the name it bears is associated with the highest standards of integrity and workmanship.

With reasonable care, the De Luxe Sedan serves its owners for years, frequently delivers mileage running well into six figures, and on the resale market brings prices that strikingly reflect the solid value Dodge Brothers have built into it.

Dollar for dollar's worth of genuine automobile!

COBB MOTOR CO.

Abstracts made to all City and County Real-estate.
Dependable Service

Special Attention to Rush Orders

PAMPA ABSTRACT COMPANY

Office New Smith Bldg.
R. S. DUNBAR P. O. Box 794 C. D. DENNY

The Southwestern Land Company

Specializing in Oil Leases, Royalties and Drilling Contracts.

See us for lots in the new additions.

1 Acre Block, Just Cut into Lots—Close in

All kinds of business and residence lots at a good price.

FOR SALE OR RENT

Concrete mixer, engines, air compressors, pumps, saw rigs, paint sprays.

UNIVERSAL SUPPLY & MACHINE CO.

G. G. WENDERSON, 210 East 3rd Street, Amarillo, Texas.

LOW COST TRANSPORTATION

Star Cars MORE POWER

Commercial Class	5475
Roadster	525
Touring	525
Coupelet	595
Coupe	575
Coach	595
Sedan	775

(V. O. B. Lansing, Mch.)

DURANT MOTORS, INC.
JESS FLETCHER, Representative



The Pick of the Land

When you make this store your headquarters for Groceries you are assured the choicest eatables it is possible to procure. Canned or fresh, our stocks are always prime quality.

Woodward-Lane Grocery

---Phone 30---

PAMPA'S FIRST LITTLE FRAME SHACK SCHOOL CONTRASTS WITH HALF MILLION DOLLAR PALACES

It is a far cry from the little board shack that housed the first thirteen school children in Pampa, in 1865, and the \$200,000 high school of the present but the contrast between today and a few tomorrows will be made even greater by the huge half-million dollar high schools and grade schools in the Pampa school district,—second largest school district in America, (Perryton being the only larger one, it also being in the extreme North Texas.)

From the poorest school district in the country, Pampa has risen swiftly in the last twenty years to be the richest school district in the educational world,—its assessed valuation being over twenty-five million dollars.

First a cow-town backed only by great unfenced cattle ranches for hundreds of miles in all directions, Pampa originally became rich from breeding and selling on the top of the market, the finest pure-bred highland Herefords, its only rival in that class today the Marfa and Alpine districts of Presidio and Brewster counties, in the Big Bend country along the Rio Grande.

Then came the "nesters", the homesteaders, who broke the first raw prairie soil with the plow, found the soil a rich dark, deep chocolate loam, planted wheat, and over one growing season, Pampa made Gray county world famous in wheat, and won the familiar sobriquet, "Queen City of Wheat".

Soon the farmers began "trying out" garden truck to "see if it would grow in the Panhandle", (long notorious in the tales of globe trotters and explorers from the early Spaniards of 1537, as the "desert-dry" Llano Estacado). In another year, Gray county was sacking sweepstakes, first, second, third and fourth prizes in all grasses and grains, melons, vegetables and fruit, at the State Fair in Dallas, and later repeated at Dallas and then at the Tri-State Exposition (representing all Texas, Oklahoma and New Mexico), held in Amarillo,—so it went year after year.

The \$25,000 Hereford bulls of Gray county, like Pathfinder 541,386, and their progeny, cleaned up the blues at the International Stock Shows and at state fairs all over the country, giving this district first rank in the beef cattle division and spreading the fame of Gray county breeding herds in white-faces.

The Kids Who Did It

But it takes men and women to do things, no matter how rich the land. The pioneers had terrible obstacles to overcome, awful hardships to undergo. Their children faced struggles as

hard for their lighter strength, but no less bravely than the hard-bitten cow men and first farmers.

In those days there was about one family to fifty square miles, in that part of the Panhandle. Boys and girls rode, often bare-back, on the cyclone deck of a flea-bitten Indian cayuse, thru blizzards and snow-drifts ten feet deep, in order to get from home to the only school for sixty miles around, in Pampa, in the winter time.

This regime turned out a hardy, huggled race, based on stamina and grit,—a generation that "stayed with" the Panhandle and Gray county when weaker breeds, starved out and discouraged, sought pastures new and green in lands far away.

Stayers Win into Millions

The "stayers" are today sitting on top of the biggest and richest oil field on the globe,—the Wilcox Bay-shore pool of central-western Gray Co., which helps some in lease and royalty monies on top of Gray county's quota out of the Panhandle's 22,000,000 bushel wheat crop for 1926.

Teachers Of First School

Looking back thru the mist of years, old-timers credit the labors of the first teachers in the first school of Pampa district, some of whom have gone on in higher educational work in more populous communities, or in much larger institutions, and two of whom are familiar figures in the Lone Star State's history; namely, Miss Clara Dean, who for years has been a leader in the North Ft. Worth high school, and Prof. Stigler, at present a member of the faculty of the Sul Ross Normal at Alpine, Texas.

The first teacher in the Pampa school district was John Thomas, a brother of Charles R. Thomas, now president of the Gray County State Bank in Pampa. That was in 1865, and he had thirteen pupils, most of whom rode from ten to twenty miles bare hand forth to school on their ponies every day in school terms.

Membership rapidly increased from 1867 on. Miss Clara Dean was the first Pampa principal. She was instrumental in bringing Mrs. Bessie Warren

to Pampa as a teacher. Then came Mrs. Frances Knox. I. B. Hughey also taught in those earliest—Pampa school days.

Romance of Auld Lang Syne

Miss Bessie Warren and Miss Clara Dean were bosom friends. While they were teaching school together in the first little school house in Pampa, built by the White Deer Land company on David Popes present home land, away back in 1866-67, a young man came to Pampa to run a little bank in a small board shack. He was cashier for years. He went with Miss Clara Dean, an dthen with Miss Bessie Warren,—and the townsfolk were kept guessing for a long time over the probable aftermath of this bucolic romance. The puzzle was solved when Mr. B. E. Finley married Miss Bessie Warren. Mr. Finley is now president of the First National Bank of Pampa.

Two other teachers of those old days who never will be forgotten by their pupils are the parents among present old-timers, were Miss Martin and Miss Worthington. I. B. Hughey is now the Pampa agent for the Federal Farm Loan bank and one of the most prominent business men in the Panhandle. He recently sold an oil lease on some of his land southeast of town to the Empire Fuel & Gas company, and made other land deals netting him in the neighborhood of \$54,000. The "kids" who went to school to these pioneer pedagogues, whenever

they come together in social gatherings of any sort, tell stories redolent of school days, to keep the memories of their old teachers,—still dear, still green.

Talley Addition, "Pampa's Best" Smith Building. 21-1c

Mrs. Spawt Christian and daughter Phyllis, of Santa Fe, Calif., are visiting Mr. and Mrs. C. W. Sanders and relatives.

Mr. and Mrs. G. C. Mason and children are spending their vacation in the mountains in New Mexico.

Talley Addition, "Pampa's Best" Smith Building. 21-1c

PAMPA DRUG STORE

Coming to Pampa
Dr. C. C. Mason
FOOT SPECIALIST
SUNDAY JULY 18
PAMPA DRUG CO.

The FOX RIG CO.
Rig Contractors

Build Good Rigs

We are located in West Pampa,
S. W. Trail—at Santa Fe Railway.

YARDS AT

PAMPA—PANHANDLE—ISOM

Phone 210; All Points

W. E. STAIRS

WATCH MAKER & JEWELER
No Job Too Small or Too Large

—We make a specialty on Ladies Wrist Watches,
and Fine Jewelry. Located at—

PAMPA CONFECTIONERY

for Economical Transportation



New Smoothness—New Features—New Colors....

Chevrolet again electrifies the world by increasing Chevrolet Values!

Now in the greatest year in Chevrolet history—building cars in tremendous volume to meet an ever-increasing worldwide demand—Chevrolet continues its successful policy of increasing Chevrolet values!

Everywhere, Chevrolet has been regarded as the world's finest low-priced car. For month after month the public has been sending Chevrolet popularity to new and record-breaking heights—because Chevrolet alone combined all the advantages of quality design and construction with lowest prices.

Now Chevrolet adds to the performance, beauty and completeness of equipment that have been winning the world to Chevrolet—

—by developing the smoothest Chevrolet in Chevrolet history, by enhancing its smart appearance and by adding features which increase the economy and satisfaction of Chevrolet purchase and ownership!

A triumph of engineering science and research, today's Chevrolet is the only low-priced car ever to offer every quality of smooth car performance.

Forty to fifty miles an hour as long as you like without the slightest sense

of fatigue! Remarkable smoothness at every speed! Acceleration that is a delight in traffic! Power that conquers hills and mud and sand—

—such are the almost revolutionary qualities attained by a new and superior method of mounting the motor in the chassis and by a new camshaft with scientifically determined quieting curves.

Arrange for a demonstration! Admire the brilliant beauty of the new and striking Daco colors on every model: Rich Algerian Blue on the Sedan; smart Thebes Gray on the Coupe; Alpine Green on the Landau; Dandee Gray on the Coupe; and on all open models, modish Biscay Green. Mark the greater convenience of the centralized throttle and spark control! Note that all enclosed models with their bodies by Fisher now carry an approved stop-light as standard equipment and have a front door pocket.

Then take the wheel—and you will quickly learn that today's Chevrolet with its new smoothness, new features and new colors, is a car that only Chevrolet could build—a value that only Chevrolet could offer.

- at these **Low Prices!**
- Touring or Roadster \$ **510**
- Coupe or Coupe \$ **645**
- Four Door Sedan \$ **735**
- Landau \$ **765**
- 1/2 Ton Truck \$ **875**
- 1 Ton Truck \$ **995**

Pampa Motor Company

QUALITY AT LOW COST



What the Neighbors Are Doing

George Brown's red hen to the sad rooster said,
"I'm tired and sleepy and should go to bed,
But the hen house's so drafty and cold and damp,
It's not nearly fit to shelter a tramp."
So she flew to a limb of a tree nearby,
And so made her bed beneath a rain-filled sky—
No wonder she laid not an egg that fall,
She was just too discouraged to try, that's all.
But when George built her a new hen house tight,
With windows and fresh air and nary a mite,
She soon began laying, and most every day
Mrs. Brown gathers eggs that her happy hens lay.

We furnish plans and known lumber for houses that will encourage hens to be industrious and profitable.

PANHANDLE LUMBER COMPANY

DUNCAN HEIGHTS

WE HAVE PURCHASED THE THIRTY-TWO ACRE DUNCAN TRACT OF LAND IN NORH PAMPA AND THE FIFTEEN ACRE TRACT IMMEDIATELY SOUTH OF THE DUNCAN TRACT.

PAMPA NEEDS A HIGH CLASS RESTRICTED RESIDENTIAL DISTRICT THIS LAND IS IDEALLY LOCATED AND WILL BE AND SHALL BE PAMPA'S VERY BEST RESIDENTIAL DISTRICT.

WE PROPOSE TO PLAT THIS LAND INTO TOWN LOTS AND SELL ON TERMS WITH RESTRICTIONS TO INSURE THAT THE LOTS WILL ONLY BE USED FOR RESIDENTIAL PURPOSES. THESE LOTS WILL BE OFFERED FOR SALE FROM \$400.00 TO \$700.00. TERMS, ALL CASH OR HALF CASH AND BALANCE ON OR BEFORE SIX MONTHS AT 8 PER CENT INTEREST. WE FURNISH COMPLETE ABSTRACT OF TITLE SHOWING MERCHANTABLE TITLE IN US CLEAR OF ENCUMBRANCE.

PURCHASERS WILL BE REQUIRED IN THE EVENT THEY PLACE ANY IMPROVEMENTS ON THESE LOTS TO PLACE IMPROVEMENTS FOR ONE LOT EQUAL IN VALUE TO \$3500.00. WHERE TWO LOTS ARE SOLD TO ONE PURCHASER, THEN THE IMPROVEMENTS MUST AGGREGATE \$5000.00

WE AGREE TO LAY AND INSTALL A COMPLETE SEWER SYSTEM TO TAKE CARE OF THE ADDITION. ALSO AGREE TO PIPE WATER TO THESE LOTS. WE WILL SECURE GAS, LIGHT AND TELEPHONE SERVICE. THESE WILL BE EITHER FIFTY OR SIXTY FOOT LOTS.

WE HAVE FAITH IN THE FUTURE OF PAMPA, OTHERWISE WE WOULD NOT UNDERTAKE TO PUT ON THIS ADDITION AT THIS TIME.

WE RESPECTFULLY INVITE OUR FRIENDS AND THOSE WHO MAY ELECT TO MAKE PAMPA THEIR FUTURE HOME TO INVESTIGATE THIS PROPOSITION. LOOK THE LAND OVER AND YOU WILL AGREE THAT IT IS THE MOST BEAUTIFUL SPOT IN OR NEAR PAMPA.

THESE LOTS WILL BE OFFERED FOR SALE NEXT WEEK. THIS IS NOT A BLUE SKY SPECULATIVE UNDERTAKING. WE DO NOT HAVE TO SELL THE LOTS IN ORDER TO SECURE FUNDS TO IMPROVE THE PROPERTY. ALL UNNECESSARY EXPENSES ARE ELIMINATED.

COOK & ADAMS

Chas C. Cook

W. A. Adams

GORDON CO. STARTS CHAIN OF STORES IN PAMPA; FIRST TO OPEN WITHIN THE NEAR FUTURE

August A. Gordon states that the Gordon Stores company will open a chain of thirty-five general department stores in Texas and will open the first one in Pampa within the near future.

Mr. and Mrs. Gordon came here from Kansas City, some time ago and plan to manage the first store of the chain here in Pampa. The stores will handle a complete line of ladies and men's ready-to-wear, shoes, luggage, jewelry, and smaller associated lines of merchandise.

The Gordon Stores company will occupy the old Johnson Hardware building on Cuyler street. Mr. Johnson is moving his hardware store to his new building on West Foster avenue.

Mr. Gordon states that the new store will open on or about August 28.

CHRISTIAN CHURCH

Advance announcement is being made of the Bible lecture to be given on the first Sunday evening of each month covering current events of the preceding month which have embodied a spiritual significance.

The first of these lectures will be given on Sunday evening, September 5. Among the topics to receive dis-

ussion will be the coming to America of the young Indian philosopher as the reincarnated Christ; the recent actions of Mrs. McPherson; the Eucharistic Congress of the Roman Catholic church conducted in Chicago last June. The discussion of this topic at this time is because of the development of events related to it. Those interested in the lecture having in mind some article in the daily press or magazines which they would be pleased to have discussed in the light of God's Word are urged to bring same to the parsonage and leave at the study for perusal.

All services will be held Sunday as usual Bible school at 10:00 a. m., and preaching of God's Word at 11:00 a. m. and 8:30 p. m. A cordial invitation is extended to all.

James Todd, Jr., Minister.

We have clients waiting for bargains in lots, houses, lands leases and royalties. Phon 231 or call suite 2, new Smith bldg., Pampa Development Co., owners Talley Addition, "Pampa's best". 21-1c

Talley Addition, "Pampa's Best" Smith Building. 21-1c

Responsible party wants to lease desirable Rooming House in Pampa, or would take lease if owner of property would build.

Address
CHAS. G. FINKLEA
410 Polk St., Amarillo

(Continued on Back Page)

COMMERCIAL LEADERS

Mayor Reid, under the counsel of Judge Baldwin, has organized more than a score of what are now the most important drilling blocks in Gray county, and under their joint tutelage, the indowners, lease holders, and other acreage interests, have combined in making up large solid tracts of leases for the purpose of giving the big companies who desire to enter the field, adequate blocks warranting the putting down of deep tests for the 3,000 foot pay.

Big Pay Central-Western Gray

The big play so far has been confined to a restricted district of giant gushers, running in a north eastern to southwestern trend from the Shamrock and Wilcox champion money makers of the oil world to the new famous offshore Petroleum company well on the Bradford ranch, in section 148, Block 8-2, in central western Gray county, where thirty of the biggest oil-producing concerns on the globe and a horde of little fellows are rushing in gay and night towers with rotaries to the top of the big lime, (around 2100 foot level here), where they standardize and proceed to drill in with all possible speed to the top of the pay sand (around 2992 to 3000 feet),—the only true thick oil sand ever discovered anywhere in the entire Panhandle.

Come to the Christian church lawn for ice cream on Thursday, August 26 beginning at 5:00 p. m. 21-1

Ice cream and cake on Christian church lawn, Thursday, August 26, beginning at 5:00 p. m. 21-1

SOME GOOD BUYS

Fine site for supply house, north side, 100x140 feet on Foster avenue, corner. New duplex, 3 rooms on each side, bath between. Almost new, 5 room house; \$1900 cash; terms. Fine half section wheat farm; terms. Lease close production, \$250 per acre. Thirty-second royalty, in line, \$12.50 acre. 140x150 feet, business property on south side. Many other good buys.

SMITH & COX
Pampa, Texas
Phone 237 Rooms 16-17 Smith Bldg. 21-1c

Rest Room

You don't have to want to buy something to visit our store, we have a rest room where you can sit down and rest and we want you to use it meet your friends here, you will always find a ready welcome.

Announcing
the opening of
Our Store
to the
Ladies of Pampa

Phone 234

We have just received from New York a beautiful line of silk and crepe dresses that we are specializing at

\$9. \$13.75 these dresses are ideal for street wear and office work and at these prices are real values.

We invite you to come in and see the new dresses and hats that are arriving daily whether you have the least intention of buying or not we consider it a real pleasure to show you.

Modern Beauty Parlor

Our beauty parlor is modern and clean. We employ only graduate operators and assure you a real service with courteous treatment. We do hair cutting; the way you want it. Also Marcell; water Wave; Manicure; Shampoo; Facials; Finger Wave; Bleaches; Dies; Scalp Treatments; Tonics; Permanent Waving; in fact anything you can get anywhere you can get it done here, and get it done right.

WE have a wonderful showing of Dresses in the Fall materials. No old stock; everything in our store is new merchandise. Dresses from New York, Denver, Dallas, Cincinnati, and Kansas City. Come in and look at them, we will make you welcome.

Watch our windows for new styles in Dresses and Hats.

Mitchell's
THE LADIES STORE
We Strive to Please Pampa, Tex

We carry a nice line of Silk Hosiery in all the wanted shades.

LOT AUCTION

KIESTER ADDITION

South on Main Street FREE CASH PRIZES ALL THRU THE SALE

Free Lot at close of Sale everyone has a chance free on a lot

WEDNESDAY, THURSDAY, FRIDAY AUG. 25, 26, 27, 3 P.M.

YOU MAKE THE PRICE WE MAKE EASY TERMS

KRUMREI & WOODY Agents