The Newspaper of the New Pampa

Pampa Daily News

VOL. 1, NO. 275. (AP)—Associated Press PAMPA, GRAY COUNTY, TEXAS, THURSDAY EVENING, JANUARY 26, 1928. (NEA Service) PRICE FIVE CENTS

CHICAGO GUNMEN HURL BOMBS

PAMPA FREE AUTO SHOW IS TO OPEN TOMORROW

ATTENDANCE IS COMING FROM MANY TOWNS

Pampa Dealers Plan Entertainments and Contests

TWO BIG DAYS ARE PROVIDED

Fine Car Lines to Be on Display to Public

The first big day of the automobile show to be held in Pampa will arrive tomorrow. Promptly at 1 o'clock Friday the new Sharp building at the corner of Kingsmill ave. and Somerville street will be the scene of a pageant of beautiful and luxurious automobiles of every make being displayed by local dealers. The show will last two days.

Sponsored by the Automobile Dealers association and the Pampa Daily News, the big event is attracting district-wide attention. The local dealers have harmoniously worked together and organized an association which will later join the National Automobile Dealers association.

The first meeting of the association was called December 30 in the Schneider hotel and the organization commenced its plans to hold an automobile show. Temporary officers were elected and committees appointed to arrange for a show.

Through the kindness of C. H Sharp, local contractor, his new building will be used free of charge to the association. He has rushed the building to completion in order to have it ready for the automobile show and this morning turned it over to the decorating committee.

Ten Makes Shown.

Ten local automobile dealers entered the show with a whole heartedness which resulted in a caravan trip through all the nearby towns Tuesday. They were welcomed royally at all the towns along the route and were assured that large delegations would attent the event.

The program committee is to be congratulated in its effort to secure entertainment for the crowds who will fill the large building. A ten-piece orchestra has been secured for the two days while features such as an old time fiddlers contest and square dance will be held Friday night and on Saturday afternoon a high-class vaudeville entertainment will be given. Saturday night the awarding of grand prizes will be a feature, followed by a dance with music furnished by a red hot orchestra.

The ladies of the Methodist church will be in attendance all through the show and will serve cake, sandwiches, pie and coffee.

Everything Free.

Everything is free. The dealers are sharing the expenses and will be present at all times to accommodate the public with explanations about their cars.

The automobiles in the show will be placed tonight and will not leave the show room until the close of the event Saturday night, and motors will not be run in the building.

The large room, which is 100 feet square, will be decorated, lighted and heated in order to make everyone comfortable and enjoy this, the first automobile show in Pampa.

(Continued on page 12, Col. 1)

Fire Department Saves Water Well From Damage Today

A fast run by the fire department this morning saved the pump house and derrick of Well 2, of the city water works department, from being burned to the ground and the pump seriously damaged.

Fire, which started from a short circuit at 8:30 this morning, had the pump house in a mass of flames when the department arrived. A line of more than 700 feet of hose was strung and the fire was soon under control.

The front of the house was badly burned and the pump heated, but no further damage has been found.

To show that he is an enthusiastic honorary member of the fire department, the first man on the truck this morning was F. M. Gwin, Pampa's new city manager. He was well pleased at the response of the members of the department and the speed and accuracy of the well trained corps in making connections and taking their stations.

Smith and Jones Talked as Ticket in New York

NEW YORK, Jan. 26—The possibility of a ticket headed by Alfred Smith for president and Jesse Jones of Houston for vice-president was discussed in Democratic circles today.

The boom for Jones as running mate to New York's governor developed at a beefsteak dinner at the National Democratic club and followed the receipt of word from Governor Moody that he positively would not be a candidate for either president or vice-president and did not wish his name discussed.

Breaks Quarantine, Will Be Placed in Deputy's Charge

BORGER, Jan. 26—Because he would not stay under quarantine, an Oil City man has been ordered under guard by the Hutchinson county commissioners court.

Deputy Jim Bates has been commissioned to carry out the order of the court.

Thirty school children have been vaccinated for small pox at Oil City where several cases of the disease were reported. Nearly every pupil in the local schools was vaccinated last year, and Dr. W. T. Malone, city physician, has ordered all to show evidence of community or be vaccinated at once.

General Manager of Radford Company Believes in Pampa

J. M. Radford, general manager of the Radford Wholesale Grocery company, was here yesterday inspecting the new Radford company wholesale house on East Tyng street.

He stated while here that his main reason for locating in Pampa was because of the Kell railroad which is to have its terminal here. Merchandise is being moved in this week in preparation to opening.

The Radford Grocery company is one of the numerous enterprises expected to open branches in Pampa as the result of its steady growth and additional railway facilities.

During the past week numerous inquiries have been received by the White Deer Land company regarding track lots along the Santa Fe railway in the west part of the city.

THOUSAND POLL TAXES WANTED BY COMMITTEE

This Number Thought Necessary to Move County Seat

BROWN PRESIDES AT MASS MEETING

Legion Pledges Its Help in All Local Affairs

More than one hundred enthusiastic citizens met at the Chamber of Commerce auditorium last night and laid plans to obtain 1,000 more poll taxes before January 31.

Twenty-five volunteers will make a close survey of this community in order to obtain the additional thousand poll tax payments considered necessary in the efforts to move the Gray county seat. Individually, those present pledged themselves to question all with whom they come in contact regarding poll taxes.

M. K. Brown, president of the Chamber of Commerce, presided at the meeting. It was his first time in the chair since his recent election. He pledged his best efforts to the Chamber of Commerce this year.

Ivey Duncan, chairman of the "Pay Your Poll Tax" campaign, complimented those who have worked efficiently. Now, he said, is the time for everyone to work.

Manager Scott Barcus reported on the progress of the drive, and asserted his belief in the need for a thousand more payments before January 31.

Many others present made interesting talks on poll tax payments. The support of the American Legion, which had about 35 members present and received much applause, was pledged.

The Legion members also pledged their support in all other projects for the good of Pampa.

Another mass meeting on poll taxes likely will be held before the time limit expires next Tuesday evening.

Oklahoma Bandit Identified as Goose Creek, Texas, Man

(By Associated Press)

GAINESVILLE, Jan. 26—The bank robber who yesterday was killed in the hold-up of the Love County National bank at Marietta, Okla, was today positively identified as Oscar Harrison, 26 years old, of Goose Creek, Texas, by Mrs. R. A. Travatt of Blanco, Texas, for whom he worked three years ago.

Five men have been arrested in connection with the robbery. The leader of the gang is believed to be wounded and in hiding in the Red river bottoms north of here.

WRECK IS FATAL.

FORT WORTH, Jan. 26.—Edward Johnson was killed and Mr. and Mrs. W. D. Hale of Fort Worth were injured when the automobile Johnson was driving overturned near Rhome early today.

LINDBERGH IN AIR.

COLON, Jan. 26.—Col. Charles Lindbergh today resumed his good will tour after a vacation of ten days. He took off from here this morning for Cartegena, Colombia, a distance of 400 miles.

No Pro-British Leaders Here

When President Cosgrave of the Irish Free State arrived in Chicago it was necessary, of course, to have his picture taken with Mayor William Hale (Big Bill) Thompson. Mayor Thompson is not pro-British, according to advices from Chicago, but he was very glad to greet the Irish chief executive.

Baptist Ministers and Laymen to Meet Here Tomorrow for Discussion of the Statewide Conquest Campaign

Prominent Baptist leaders will come here tomorrow to speak to churchmen from the North Panhandle district in behalf of the state Conquest campaign.

Among these will be Dr. F. S. Groner of Dallas, the Rev. G. L. Yates of Amarillo, Mrs. J. H. Weatherby of Hubbard, and others.

The meeting will open at 10 o'clock and pause at noon for a luncheon to be spread by local Baptist women. There will be speaking in the afternoon, and an evening service. Dr. Groner will speak in the morning, according to present plans.

One hundred and fifty visitors are expected, in addition to the members of the local church and of other Pampa churches, who are invited to attend. The Baptist Conquest campaign is of vital importance to the denomination and the North Panhandle drive will be discussed here.

Rev. D. H. Truhitte, local Baptist pastor, will leave Tuesday for Lindsay, Calif., where he will assist in a meeting at the First Baptist church there. He will be away about a month.

In the absence of the pastor, the Rev. F. G. Dodson of Louisville, Ky., will fill the pulpit, and with Tom Ed Vaughn, educational director, will stress an educational program during the first two weeks of February. Sunday school work will be studied, and all local people are invited to join in the courses.

Borger Basketball Tournament Will Start on Saturday

BORGER, Jan. 26—Six basketball teams are scheduled to come here Saturday for an invitation tournament to be staged by the local high school.

The teams expected to enter include Pampa, Panhandle, Plemons, Dumas, Spearman, and Borger.

The Pampa team will arrive Friday and play the locals in the evening, and the tournament will start early Saturday. The two high teams will receive loving cups.

Sharp Building Is Rushed to Completion for Auto Show

In order to turn his building over to the Automobile Dealers association this morning, on schedule C. H Sharp, in whose building the automobile show is being held was busy carrying a hammer around yesterday afternoon while Jack Vasey, general manager of the company, was on top of a step-ladder hard at work.

The electricians worked most of the night installing fixtures. A battalion of workers finished the building, which was started December 2 and completed in less than 30 working days.

The building, 100 feet square, is situated at the corner of Kingsmill avenue and Somerville street and is of brick. It has been built at a cost of more than $20,000 and following the automobile show will be partitioned into individual stores and offices.

The Sharp construction company is also erecting the new $20,000 Catholic church and a new home for Lynn Boyd of the Sykes, Rast, and Boyd Lumber company.

Escaped Men Elude Officers—Trial to Have Been Soon

(By Associated Press)

AMARILLO, Jan. 26—No trace had been found today of two men suspected of the slaying of Leo Laley, Amarillo druggist.

The men are Jack Davis and Clayton Toontz, who escaped from the Hutchinson county jail at Stinnett last night by prying bars from a window with a crow bar which had been smuggled to them.

Their trial on charges of killing Laley had been set for February 6 of the present term of criminal district court. Toontz is said to have been identified by Mrs. Laley as one of the two slayers of her husband.

TWO HOUSES ARE DAMAGED IN REPRISALS

Violence Grows Out of Mayor Thompson's Efforts

CLOSE FRIENDS ARE VICTIMS

Dynamite Is Thrown From Passing Cars Today

(By Associated Press)

CHICAGO, Jan. 26—Terrorists opened fire on the city administration today with dynamite bombs, exploding them almost simultaneously against the home of two of Mayor Thompson's close political aides.

One bomb, carrying an unusually large quanity of dynamite, tore away a portion of the residence of Charles Fitzmorris, city comptroller and former chief of police, and the other smashed windows at the home of Dr. William Reid, commissioner chief of public service during an earlier Thompson administration.

In both instances the bombs were tossed from an automobile. No one was injured, however. Detectives regarded the bombings as retaliatory measures by gangsters who have been harassed by the administration.

Hickman Trial Starts With New Judge on Bench

(By the Associated Press.)

LOS ANGELES, Jan. 26.—The trial of William Hickman, kidnaper and killer of Marion Parker, got off to its second start this morning.

Superior Judge Hardy, who yesterday disqualified himself, appeared behind the bench and formally turned over the case to Judge Trabucco.

Acosta Sentenced For Low Flying

(By Associated Press)

NAUGATUCK, Conn. Jan. 26—Bert Acosta, famous trans-Atlantic flier was sentenced to serve five days in jail when he was arraigned in court here today on a charge of violating the Connecticut aircraft laws.

Acosta was charged with flying low over Naugatuck yesterday.

Engineer Killed in Derailment Today

(By the Associated Press.)

ALEXANDRIA, Jan. 26.—W. H. Johnson was killed and Sam Addis both of Alexandria was badly scalded when the Missouri Pacific passenger train left the tracks near Rochelle today. Both were engineers.

Frank Addis, fireman, who was seriously injured, is a son of Sam Addis.

No passengers were hurt.

RATLIFF TRIAL STARTS.

EASTLAND, Jan. 26.—Arguments began here today in the trial of Marshall Ratliff charged with robbing the First National bank at Cisco, December 23.

Pampa Dealers Invite You to Free Automobile Show

THE "CANARY" MURDER CASE

by S. S. VAN DINE AUTHOR OF THE BENSON MURDER CASE

© Charles Scribner's Sons

CHARACTERS

PHILO VANCE

JOHN F.-X. MARKHAM, District Attorney of New York County.

MARGARET ODEL (The "CANARY")

CHARLES CLEAVER, a man about-town

KENNETH SPOTSWOODE, a manufacturer

LOUIS MANNIX, an importer

DR. AMBROSE LINDQUIST, a fashionable neurologist

TONY SKELL, a professional burglar

WILLIAM ELMER JESSUP, telephone operator

HARRY SPIVELY, telephone operator

ERNEST HEATH, Sergeant of the Homicide Bureau.

THE STORY THUS FAR

The bolt to the side door of the building had been secured at six o'clock the evening before and was still locked the next morning. The janitor of the apartment where Margaret Odell was found strangled that morning was very positive. So the murderer, declared Heath, must have used the front entrance and passed the telephone operator. The operator relates that the "Canary" had come in with a gentleman a few minutes past eleven of the night before. "Now wait till you hear the rest of his story," says Heath.

* * *

CHAPTER IX

"He went in with Miss Odell, and stayed about half an hour," Jessup said.

Markham's eyes brightened, and there was a suppressed eagerness in his next words.

"Then he arrived about eleven, and was alone with Miss Odell in her apartment until about half past eleven. You're sure of these facts?"

"Yes, sir, that's correct," the man affirmed.

Markham paused and leaned forward.

"Now, Jessup, think carefully before answering: did any one else call on Miss Odell at any time last night?"

"No one, sir," was the unhesitating reply.

"How can you be so sure?"

"I would have seen them, sir. They would have had to pass the switchboard in order to reach this apartment."

"And don't you ever leave the switchboard?" asked Markham.

"No, sir," the man assured him vigorously, as if protesting against the implication that he would desert a post of duty. "When I want a drink of water, or go to the toilet, I use the little lavatory in the reception-room; but I always hold the door open and keep my eye on the switchboard in case the pilot-light should show up for a telephone call. Nobody could walk down the hall even if I was in the lavatory, without my seeing them."

One could well believe the conscientious Jessup kept his eye at all times on the switchboard lest a call should flash and go unanswered. The man's earnestness and reliability were obvious; and there was no doubt in any of our minds, I think, that if Miss Odell had had another visitor that night, Jessup would have known of it.

But Heath with the thoroughness of his nature, rose quickly and stepped out into the main hall. In a moment he returned, looking troubled but satisfied.

"Right!" he nodded to Markham. "The lavatory door's on a direct, unobstructed line with the switchboard."

Jessup took no notice of this verification of his statement, and stood, his eyes attentively on the district attorney, awaiting any further questions that might be asked him. There was something both admirable and confidence-inspiring in his unruffled demeanor.

"What about last night?" resumed Markham. "Did you leave the switchboard often, or for long?"

"Just once, sir; and then only to go to the lavatory for a minute or two. But I watched the board the whole time."

"And you'd be willing to state on oath that no one else called on Miss Odell from ten o'clock on, and that no one, except her escort, left her apartment after that hour?"

"Yes, sir, I would."

He was plainly telling the truth, and Markham pondered several moments before proceeding.

"What about the side door?"

"That's kept locked all night, sir. The janitor bolts it when he leaves, and unbolts it in the morning. I never touch it."

Markham leaned back and turned to Heath.

"The testimony of the janitor and Jessup here," he said, "seems to limit the situation pretty narrowly to Miss Odell's escort. If, as seems reasonable to assume, the side door was bolted all night, and if no other caller came or went through the front door, it looks as if the man we wanted to find was the one who brought her home."

Heath gave a short, mirthless laugh.

"That would be fine, sir, if something else hadn't happened, around here last night." Then, to Jessup: "Tell the district attorney the rest of the story about this man."

Markham looked toward the operator with expectant interest; and Vance, lifting himself on one elbow, listened attentively.

Jessup spoke in a level voice, with the alert and careful manner of a soldier reporting to his superior officer.

"It was just this, sir. When the gentleman came out of Miss Odell's apartment at about half past eleven, he stopped at the switchboard and asked me to get him a Yellow taxicab. I put the call through, and while he was waiting for he car, Miss Odell screamed and called for help.

"The gentleman turned and rushed to the apartment door, and I followed quickly behind him. He knocked; but at first there was no answer. Then he knocked again, and at the same time called out to Miss Odell and asked her what was the matter. This time she answered. She said everything was all right, and told him to go home and not worry. Then he walked back with me to the switchboard, remarking that he guessed Miss Odell must have fallen asleep and had a nightmare.

"We talked for a few minutes about the war and then the taxicab came. He said good night, and went out, and I heard the car drive away."

It was plain to see that this epilogue of the departure of Miss Odell's annoymous escort completely upset Markham's theory of the acse. He looked down at the floor with a baffled expression and smoked vigorously for several moments. At last he asked:

"How long was it after this man came out of the apartment that you heard Miss Odell scream? And just what did she say when she called for help?"

"She screamed twice, and then cried, 'Help! Help!'"

"And when the man knocked on the door the second time, what did he say?"

"As near as I can recollect, sir he said: 'Open the door, Margaret! What's the trouble?'"

"And can you remember her exact words when she answered him?"

Jessup hesitated, and frowned reflectively.

"As I recall, she said: "There's nothing the matter. I'm sorry, I screamed. Everything's all right, so please go home, and don't worry.' . . Of course, that may not be exactly what she said, but it was something very close to it."

"You could hear her plainly through the door, then?"

"Oh, yes. These door are not very thick."

"Did you hear any other suspicious sounds in this apartment after the man left?"

"Not a sound of any kind, sir," Jessup declared. "Some one from outside the building, however, telephoned Miss Odell about ten minutes later, and a man's voice answered from her apartment."

"What's this!" Markham spun round, and Heath sat up at attention, his eyes wide. "Tell me every detail of that call."

Jessup complied unemotionally.

"About twenty minutes to twelve a trunk-light flashed on the board, and when I answered it, a man asked for Miss Odell. I plugged the connection through, and after a short wait the receiver was lifted from her phone—you can tell when a receiver's taken off the hook, because the guide-light on the board goes out—and a man's voice answered 'Hello.' I pulled the listening-in key over, and, of course, didn't hear any more."

There was silence in the apartment for several minutes. Then Vance, who had been watching Jessup closely during the interview, spoke.

"By the bye, Mr. Jessup," he asked, carelessly, "were you yourself, by any chance, a bit fascinated—let us say—by the charming Miss Odell?"

For the first time since entering the room the man appeared ill at ease. A dull flush overspread his cheeks.

"I thought she was a very beautiful lady," he answered resolutely.

Markham gave Vance a look of disapproval, and then addressed himself to the operator.

"That will be all for the moment, Jessup."

The man bowed stiffly and limped out.

"This case is becoming positively fascinatin'." murmured Vance, relaxing once more upon the davenport.

"It's comforting to know that some one's enjoying it." Markham's tone was irritable. "And what, may I ask, was the object of your question concerning Jessup's sentiments toward the dead woman?"

"Oh, just a vagrant notion struggling in my brain," returned Vance.

Heath, rousing himself from gloomy abstraction, spoke up.

"We've still got the fingerprints, Mr. Markham. And I'm thinking that they're going to locate our man for us."

(To Be Continued)

The following cars at the Auto Show tomorrow and Saturday:

Studebaker Dodge Reo Chevrolet
Chrysler Erskine Hupmobile

—Have—

Willard STORAGE BATTERIES

AS STANDARD EQUIPMENT!

VISIT THE WILLARD BATTERY DISPLAY AT THE AUTOMOBILE SHOW

"Learn More About the Tough WILLARD BATTERY."

MARK LONG BATTERY SHOP

See the New Chevrolet at the Auto Show

TOMORROW and SATURDAY

Bigger and Better

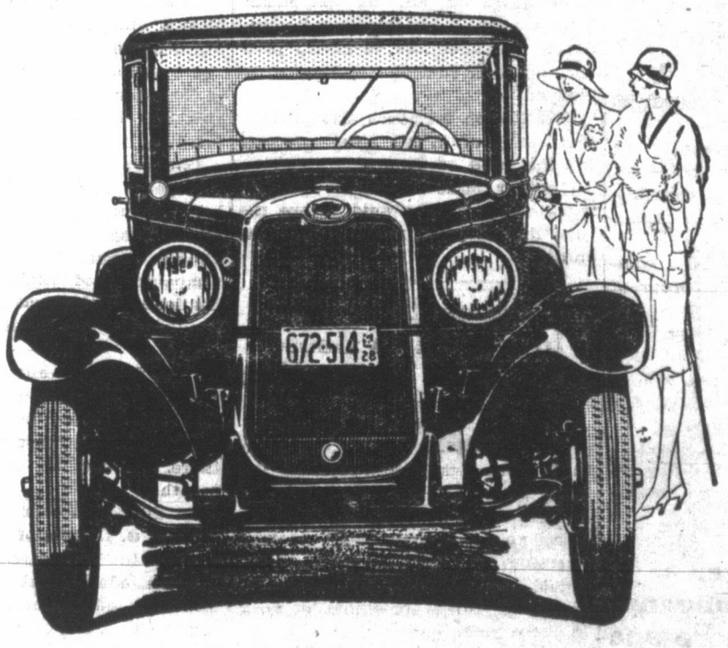

for Economical Transportation
CHEVROLET

Come in and see this great new car with its improved, valve-in-head motor — its new steamline beauty and its thrilling acceleration and speed! Learn why it is everywhere hailed as the world's most luxurious low-priced automobile!

4-Wheel Brakes

Again-

Chevrolet Electrifies America with a Great New Motor Car

A new automobile so sensational as to electrify the nation! Marvelous new . . .

Fisher bodies — 107-inch wheelbase, four inches longer than before—4-wheel brakes—and many engineering advancements, in addition to Chevrolet's long famous list of quality features! Small wonder that this Bigger and Better Chevrolet is being hailed as an outstanding automotive achievement!

Culberson-Smalling Chevrolet Company

Name It

Must Send Names
* * * *
Response Liberal
* * * *
Pay Poll Taxes
* * * *
'Political Review

By David M. Warren

Folks, this will be the last issue of NAME IT before the contest closes. You must turn in your suggestions for the permanent title of this column by Saturday, January 28, at any of the offices of the NUNN-WARREN publications. The person offering the winning suggestion will receive a cash prize of $10.

Hundreds of suggestions are being received at the various Nunn-Warren offices. In addition to suggestions from the various cities where we have newspapers, Stamford, Amarillo, Wolfe City, Holton, Kansas, and other places are represented. Any person may suggest as many names as he wishes for this column. The party who offered the name of Liberty for the national magazine several years ago turned in thousands of suggestions, and in addition gave a reason for each one.

Mildred J. Cheney, editor of the Southwest Plainsman, Amarillo Texas, writes: "Dear Brother in Misery: Hope you haven't yet decided on the title for your NAME IT column, for of course, right here is the one you have been looking for. If none of these suit just let me know and I'll send in another batch. Thanks for the $10."

Another party writes: "After reading your most valuable column, NAME IT, I have decided it should have a name according to its worth and the space it now occupies and will occupy hereafter." This person, however, drops a hint that it may be advisable to omit the name of the writer.

A few of the scores of suggestions received during the past week are: Davidem's, Warrencitis, Plains Punch, Mirage, I Says I, Panhandle Plains Broadcaster. The Chief Says, Spare Minutes, Mere Ideas, Our Line, Warren's Words, Dave's Dictums, Panhandle Gusher, and Warren's Whacks.

Pay your poll taxes if you want to take part in the many elections that will be held this year. You must pay your poll taxes by midnight, January 31. The writer has always deemed it a pleasure to assist in campaigns to get the people to pay their poll taxes. Many are careless and do not realize that the final time for paying poll taxes is almost at hand.

With the bringing of the Democratic National Convention to Houston in June, politics, apparently, is going to become more interesting in this state. For many months there has been talk that Dan Moody would be a candidate for nomination for vice-president. The longer the governor does not decide what he is going to do, the more he is going to be discussed in the newspapers. If he should announce his candidacy for re-election for governor, he would cease to be discussed so much in the day's news.

The Fort Worth Star-Telegram has come out emphatically for Jesse H. Jones of Houston for vice president. Mr. Jones is one of the the outstanding men of Texas and is generally given full credit for bringing the convention to Houston. Of course, many persons know that the Star-Telegram is bitterly opposed to Dan Moody, and that may be one reason for suggesting the name of Jones for vice president. Amon G. Carter, publisher of the Star-Telegram, resigned as chairman of the board of regents of Texas Technological College at Lubbock, and has been an open opponent of the administration.

The decision of former Speaker Lee Satterwhite not to be a candidate this year leaves an open race for state representatives from the 123rd district. Mrs. R.S. Thompson, Amarillo clubwoman, a candidate two years ago, will enter the race again. By the time this column is in print, Clyde W. Warwick, publisher of the Canyon News, probably will decide whether he will be a candidate. Many friends have been insistent that Mr. Warwick enter the race. Everything points to an interesting race for representative from this district.

Congressman Marvin Jones of the 18th congressional district is going to have opposition for the first time in several years. J. Ross Bell, Paducah attorney, will be an opponent, Judge Bell has considered making this race for a number of years. He may win considerable support in the southeast part of the district. It remains for him to see what he can do to overcome the strength of Mr. Jones in Lubbock, Plainview, Amarillo, and other large cities of the district.

Dr. J. W. Reid of Canyon has definitely decided that he will not be a candidate for re-election as state senator from the 31st district. Judge Clint C. Small, pioneer from Wellington, has announced his candidacy for the office. The writer does not know whether other candidates will announce for the office. It is generally expected that Amarillo will offer a candidate for state senator.

Borger Firm Moves Headquarters Here

The Mid-Continent Chemical and Engineering company, with offices at Borger, will move to Pampa to make its headquarters according to E. T. Hirst, the company chemist, who is here making a survey of the territory and arranging for office and laboratory space.

The company specializes in gas testing to protect royalty owners and producers. The firm has been in operation for several years and at the present time has its head office in Tulsa.

Mr. Hirst is making his headquarters here.

AD GETS RESULTS

PARIS, Jan. 26.—Insertion of a brief classified ad in newspapers here in two days brought to Paris market a total of 2,300 rabbits. Hunters brought iin 800 rabbits the first day and 1,500 the secoond.

Maybe you have a High Compression Motor—RIGHT NOW!

THERE are two kinds of high-compression motors. In one the compression ratio has been raised *purposely* by the car manufacturer to produce more power; the other is a high-compression condition caused by the natural formation of carbon in the combustion chamber. This condition exists, to some extent, in every motor.

But in either case there is one *best* fuel to release the full power caused by high compression. That fuel is Winter Conoco Ethyl Gasoline, the super-gasoline that knocks out the "knock," turns carbon into power and assures a smooth-running motor at any speed and under practically all operating conditions. It gives the *extra* pull you need for snow and slush and muddy roads. It is the last word in motor fuels.

Drive up to a Conoco Ethyl pump—and convince yourself.

CONTINENTAL OIL COMPANY
Producers, Refiners and Marketers
of high-grade petroleum products in Arkansas, Colorado, Idaho, Kansas, Missouri, Montana, Nebraska, New Mexico, Oklahoma, Oregon, South Dakota, Texas, Utah, Washington and Wyoming

WINTER CONOCO ETHYL GASOLINE
Quick Starting Knockless Miles
CONOCO ETHYL

Dependable Used
CARS and TRUCKS
Reasonable Terms
Dyke Cullum
Dodge Dealer

Our Life-Time
Scholarship

Entitles You to Thorough Training. A job as soon as you can hold one. Life membership in Employment Department. We teach Gregg Shorthand, 20th Century Bookkeeping, Rational Typewriting, Business Writing, Spelling, Business English, Business Arithmetic, Commercial Law, Office Training, Higher Accounting, Banking, Mimeograph, and Multigraph. We can train you for Civil Service Examinations.

Day and night Classes now being conducted. Reasonable rates on your own terms.

Phones 497 or 166-W
Up-Stairs opposite P. O.

Pampa School of Commerce

Be Sure to See the Famous General Tire at the Auto Show

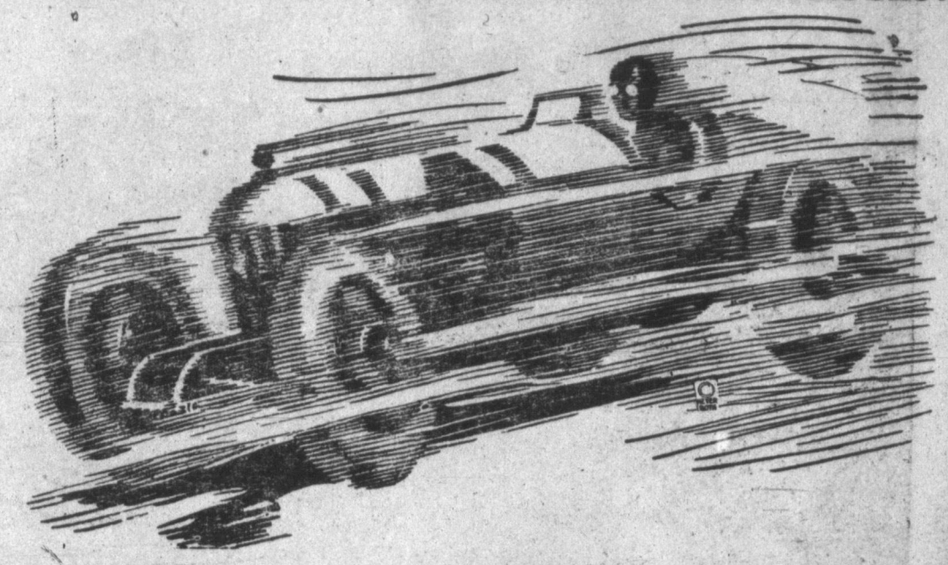

JUMPING JACK TIRE COMPANY
Today when there is a demand for Tires that will stand severe tests—motorists naturally thiink of GENERALS

HILL'S "Human" Stores

They shall grow who believe they can

(A BUSINESS MAXIM OF JOHN WANAMAKER)

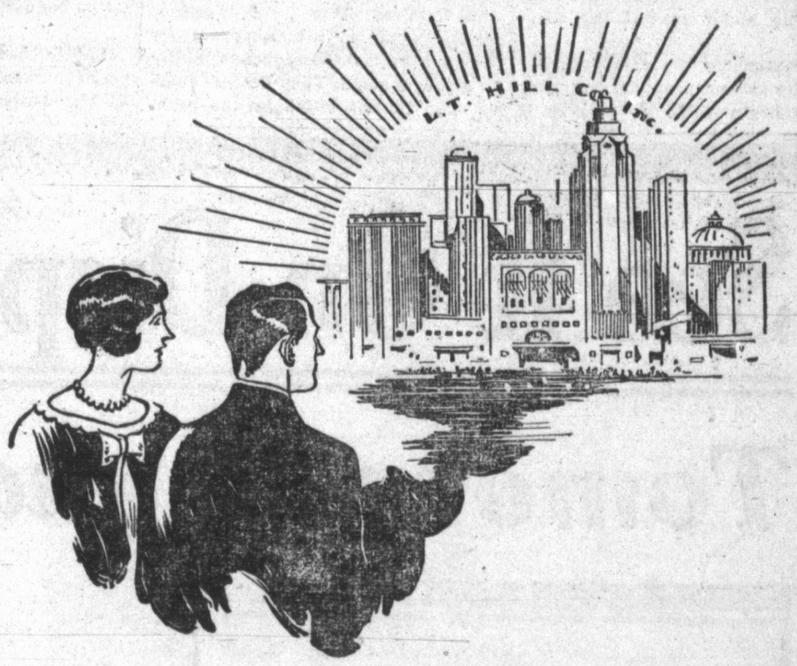

HERE'S an organization which offers a great outlet for Ambition and permits men and women connected with it to develop to the maximum of their abilities. The L. T. Hill Company gives consideration to everyone and in return gets co-operation.

As our business grows it lifts every worker with it. All our folks realize this fact and every day they are expressing their gratitude by a feeling in their hearts, by praise to whoever they talk, and by giving services which greatly benefit our customers.

HILL'S
"Human" Department Stores

Clip and Mail This Coupon
For Illustrated Booklet
Gentlemen: Please send me free of obligation your illustrated HILLS SHOPPER, which contains lowest prices on all lines of quality merchandise.
Name
Address
L. T. Hill Co., Inc.
Box 1376, Oklahoma City, Okla.

Ireland's Fighting, Smiling President Arrives

A political scrapper with a winning smile and silk hat is William T. Cosgrave, president of the Irish Republic, who was close-up-ed (right) upon his arrival at New York for an American visit. Beside him in the group at the left is Timothy A. Smiddy, Erin's first minister to the United States, and, behind and between them, Desmond Fitzgerald, Irish Minister of Defense.

WILY COYOTE IS UNDER CONTROL IN SOME AREAS

The coyote, or small prairie wolf, intermediate between the fox and the gray-wolf type, is generally distributed through the Plains district and westward to the Pacific states. Wolves have gradually disappeared with the advance of early settlement, but not so the coyote. The Biological survey of the United States Department of Agriculture says that except in a few thickly settled regions the coyote has thrived on civilization. Continuous warfare against it, however, is gradually bringing the coyote under control in some areas.

The reason for the persistence of this undesirable maranuder are various. To begin with, the coyote is highly prolific and its young are hardy. It is naturally a wary, suspicious animal, and is difficult to trap or poison. The introduction of domestic birds, small pets, and livestock by homesteaders has furnished the coyote with a new source of food when hard pressed. Coyotes naturally feed on rabbits, prairie dogs, ground squirrels, and other small rodents, and to some extent benefit agriculture in that way. But, nevertheless, when there is a dearth of these natural foods they will prey on sheep, calves, and even colts and more mature livestock. Poultry falls readily into their clutches. Two or more coyotes often hunt together, especially when attacking larger domestic animals, and consequently do much damage. They do not quarrel over victims killed by the pack, but feast in family style, another trait that contributes to maintaining their numbers.

Organized and systematic control measures against coyotes are constantly advocated by the Biological Survey, which in many western States employs trained hunters to cooperate with State, county, or local livestock associations in planning and carrying out eradication work. Bounty payments are not advocated, as it has been demonstrated that they do not check the increase of these animals.

BRITISH PEER BECOMES NEIGHBORHOOD BUTCHER

LONDON, Eng.—Britain's first peer butcher has opened his shop in the butter market in Ipswich. He will specialize in pork.

Lord Cranworth is owner of the business. As he owns a farm near Grundisburgh, Suffolk, he aims to cut out the middleman's profit for the benefit of his customers. All produce sold in the lord's butcher shop will be grown on the farm, and if the business succeeds vegetables and dairy goods may be added.

Other titled persons who have recently adopted "straight from the farm" methods with the view of eliminating the middlemen are Countess De la Warr, who personally supervises the business side of a milk business in Sussex, and Lord Hamilton of Dalzell also a dairyman.

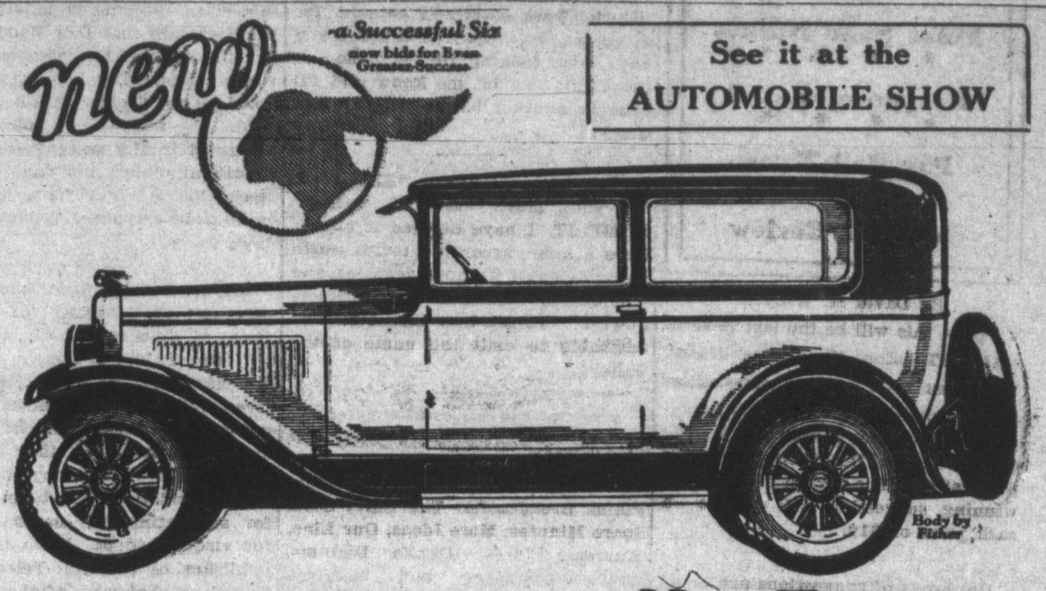

See it at the AUTOMOBILE SHOW

The Added Value of Many *New Features* -the Added Safety of *Four-Wheel Brakes*

Not only does the New Series Pontiac Six introduce superb new body creations by Fisher. It also offers the added value of many new engineering features and the added safety of four-wheel brakes—at no increase in prices!

Among its advanced features are the famous GMR cylinder head, the cross-flow radiator with thermostatic control, AC fuel pump with gasoline filter, coincidental (transmission-ignition) lock, gasoline gauge on dash, new carburetion and manifolding systems and others actually too numerous to mention.

See the New Series Pontiac Six. Drive it. And you will pronounce it the biggest, staunchest and most modern six-cylinder automobile ever offered at $745!

2-DOOR SEDAN

$745

Coupe - - - $745
Sport Roadster, $745
Sport Cabriolet, $795
4-Door Sedan - $825
Sport Landau Sedan - - $875

Oakland All-American Six, $1045 to $1265. All prices at factory. Delivered prices include minimum handling charges. Easy to pay on the liberal General Motors Time Payment Plan.

PAMPA MOTOR CO.
Oakland-Pontiac Sales and Service

PONTIAC SIX
NEW SERIES

See It On Display At the Auto Show!

Tomorrow and Saturday, Jan. 27, 28

Exquisite Beauty

Unmatched Power, Get-Away

Handling Ease

Long Life Cars

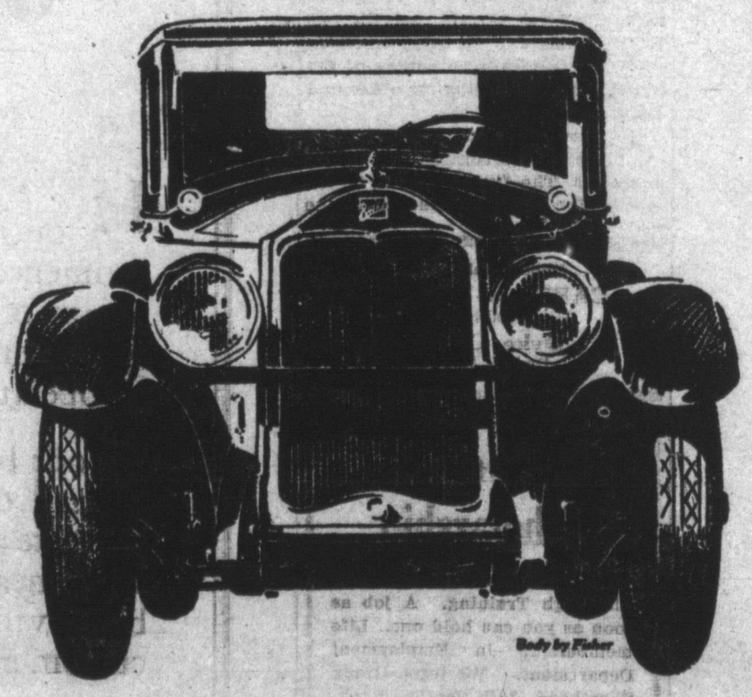

A Model for Every Need

Immediate Delivery

Buy on Our Easy Time Payment Plan

Examine The Features of This 1928 Model of the Better Buick

UNDERWOOD MOTOR CO., Inc.

New Ford Still Sensation of Auto World in Pampa

The new Ford, which has revolutionized the automobile world, will be on display at the Pampa Auto show by Tom Rose, local agent, who has succeeded in securing demonstration cars for the big event. He has gone to considerable trouble to secure the models which the automobile lovers of Pampa will see on display.

For the past fourteen years Mr. Rose has been connected with the automobile world and is probably the oldest dealer in Pampa. When his first Ford arrived more than 5,000 persons packed the large show room the first two days the model was on display.

He is confident of receiving one of the first shipments which will be delivered in this territory.

The New Ford is distinctly a new and modern car. designed to meet new and modern conditions. It is more than a new automobile, with a 40-horse power engine, speed of 55 to 60 miles an hour, remarkable riding ease, low fuel consumption, 4-wheel brakes, and the usual Ford reliability.

Rev. Murrell Talks to Alanreed Church and Hears Reports

(Special to the News)

ALANREED, Jan. 26—Presiding Elder W. M. Murrell of the Clarendon district preached his first Quarterly Conference sermon of the charge at the local Methodist church Sunday afternoon to a large, attentive audience.

After the sermon the first Quarterly conference of this newly organized charge, composed of Alanreed, LeFors, Eldredge, and Hopkins, was called in session and business transacted.

Among other achievements reported by the pastor, Rev. H. G. Walton, were the following: Good Conference collections, an active Woman's Missionary Society, the construction and furnishing of a new parsonage, the Sunday school's regular contribution to the support of one orphan child in the Methodist Orphans Home at Waco.

Long Sought

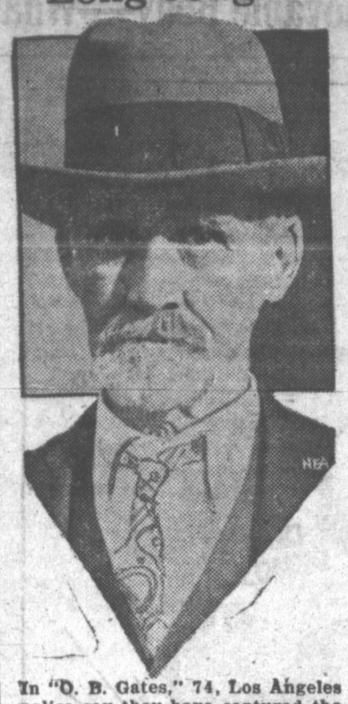

In "D. B. Gates," 74, Los Angeles police say they have captured the long sought Theophilus J. Mowrey, one of the greatest creative check writers in the country, who is said to have accumulated $300,000 by the bad check route since 1912

New Dealers Are Handling Chevrolet Cars in Pampa

The new Chevrolet, which has greatly pleased the automobile world, will be on display at the auto show. The Culberson-Smalling Chevrolet company, now making deliveries on cars, will have on display the Chevrolet coupe, sedan, coach and the imperial sedan.

Chevrolets were formerly sold by the Pampa Motor company, which was purchased by the present owners nine months ago.

Only Chevrolet, claim the dealers, can offer all of these ten things at such low prices:

1. Appearance that you can be proud of; 2. proved dependability and performance; 3. safety and ease of handling; 4. plenty of power and speed; 5. the finest materials; 6. precision workmanship; 7. economy of operation and upkeep; 8. every modern comfort and convenience; 9. body by Fisher; 10. the product of a permanent, dependable organization.

Dyke Cullum Is Progressive Dealer in Dodge Lines

Dyke Cullum purchased the Dodge agency here from the Cobb Motor Company and took possession December 1 and since that time has made himself a popular member of the Automobile dealers association.

On display at the association show will be the new Dodge Victory six, the Dodge Senior sedan and the Dodge four classed as the fastest four on the market.

His many associates in the show are sorry to learn that he is confined to his home suffering with diptheria but hope for an early recovery.

Although the war is over we are still profiting by its lessons, and nowhere is this fact more apparent than in the production of the Victory Six, an entirely new Dodge Brothers car. Two revolutionary principles characterize it. It is the first car in which body and chassis are in one unit, and in the Victory Six for the first time in the history of the steel body a double steel wall is found in the body of a closed car.

It is in this latter departure that principles learned in the war are reflected—particularly the important one of providing for a second line of defense. The double steel wall is just that. Even if the outer wall should be penetrated, the inner one would still stand as a second defense for the occupants. The double steel actually means double safety. Tests have proved that it is practically impossible to penetrate both walls. This double steel wall is the same "blister" construction used in battleships, and is virtually an answer to the increasingly importunate demands of automobile clubs, civic organizations and the motor driving public for heavy steel construction in motor cars as well as in railroad cars and buses—demands recently expressed in a symposium collected by Percival White, prominent consulting engineer.

JITNEY JUNGLE sells for less. "Save a Nickel on a Quarter."

SMALL FLATS DOOM LARGE STYLE PAINTINGS

(By The Associated Press.)

LONDON.—Large pictures are no longer in demand chiefly on account of the increasing popularity of small houses and flats.

This was illustrated at a Christie sale when Sir Frank Dicksee's Royal Academy picture "Evangeline," which sold six years ago for 237 pounds, was auctioned for 73 lbs.

The painting is 6 feet 4 inches by 4 feet 5 inches and was painted when Sir Frank, president of the Royal Academy, was 26 years old, and was the Academy success of 1879. Another of Sir Frank's works "Two Crowns," brought 2,000 lbs. in 1900 when it was purchased for the Galleries.

Art critics declare that if "Evangeline" had been a half or a quarter of its size it would have sold for a great deal more.

The art critics here say that taste in art changes every 25 years or so and that when a particular style is out of fashion both the good and the bad of that style suffer equally. Another factor is the generally low prices for all kinds of contemporary pictures. Large pictures of any kind are now difficult to dispose of because few persons have wall space on which to hang them.

KEEP YOUR CAR AT ITS BEST

By Giving it Proper

STORAGE CLEANING TESTING

Our Services Include
Storage—Repairs—Tires
Gasoline—Oils

Batteries and Battery Service

GUY'S CAR STORAGE

Across Street from Schneider Hotel

ANNOUNCING—

the Opening of the

H. B. FARMER SHOE REPAIR SHOP

with all new modern machinery on Foster Avenue in the Gray County State Bank Building.

Now open for business and offering high-class service in all kinds of shoe repair work.

LADIES WORK A SPECIALTY

For Results - Use A Classified Ad

The World Has Waited For the

NEW FORD

See It On Display

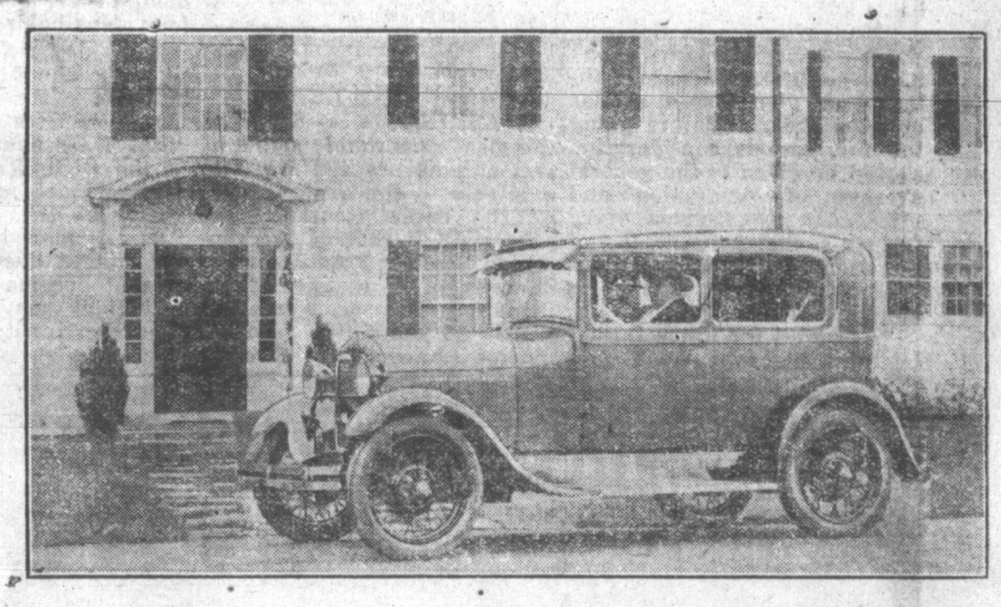

Friday and Saturday, January 27, 28!

AT THE

AUTOMOBILE SHOW

SPONSORED BY THE

Pampa Automobile Dealers Ass'n.

ROSE MOTOR COMPANY, PAMPA

Pampa Daily News

Published every evening except Saturday, and on Sunday morning by the Nunn-Warren Publishing company, Inc., at 155 West Foster avenue.

The only newspaper adequately covering Pampa and Gray county events and the Pampa oil field.

PHILIP R. POND
Manager
OLIN E. HINKLE
Editor

Entered as second-class matter March 25, 1927 at the post office at Pampa, Texas, under the Act of March 3, 1879.

MEMBER OF THE ASSOCIATED PRESS
The Associated Press is exclusively entitled to the use for republication of all news dispatches credited to or not otherwise credited in this paper, and also the local news published herein.

All rights of republication of special dispatches herein also are reserved.

SUBSCRIPTION RATES
By Carrier in Pampa

One Year	$6.00
Six Months	$3.25
Three Months	$1.75
One Month	.60

By Mail

One Year	$5.00
Six Months	$2.75
Three Months	$1.40
One Month	.50

Weekly Pampa News $1.00 per year to Daily News subscribers.

NOTICE TO THE PUBLIC
Any erroneous reflection upon the character, standing, or reputation of any individual, firm, concern, or corporation that may appear in the columns of the Pampa Daily News will be gladly corrected when called to the attention of the editor. It is not the intention of this newspaper to injure any individual, firm, or corporation, and corrections will be made, when warranted as prominently as was the wrongfully published reference or article.

Telephone 100, all departments.

DAILY NEWS' 1928 PROGRAM FOR PAMPA

- One or more new railroads.
- New city hall-auditorium.
- County agricultural agent.
- Additional street paving.
- Oil Exchange building.
- Expedite road paving work.
- Encourage existing industries.
- Invite new industries.
- Complete water, sewer systems.
- More and better homes.
- Extend Pampa trade territory.
- Develop dairying industry.
- Municipal band.
- Municipal airport.
- Pampa Fair.
- Associated Charities.
- County home demonstration agent.
- High school gymnasium.

FROM A BANKER—Some sound advice is being given by the City National bank of Wellington in advertisements to its patrons. Diversification has its advantages, and most bankers loan more freely to farmers with a varied income, but there also are mistakes to be avoided.

To quote the Wellington bank ad:

"Many farmers in Collingsworth county made good money in 1927, and are making their plans for a similar crop in 1928. Before going too far, serious consideration should be given to the general average of production and prices. In other words, every farmer should be careful and not overstep by going in debt to such an extent that he is hampered.

"It is well for every farmer to raise his own meat, produce his own eggs, and enjoy butter and milk produced on his own farm with some cash money derived from each of these revenues, but it is a mistake for the average farmer to go in debt too much in order to launch out on a big scale on any one of these programs. Above all, do not stake a whole year's work on one crop. They should be tried on a moderate scale at first, and then if they prove profitable, the scope of the business can be safely increased."

* * *

MIXED—Linguists often claim that "He who speaks no foreign language knows little of his own."

Yet unknowingly we constantly use words which have no English origin. The National Geography Society in a recent bulletin gives a conglomeration of common words which have widely separated origins. The collection:

The ugly thug loafed at a damask-covered table on the cafe balcony Wednesday eating goulash and drinking hot chocolate with a half-caste brunette in a kimono-sleeved, lemon yellow gown and a crimson angora wool shawl, while he deciphered a code notation from a canny smuggler of silk cargoes on the back of the paper menu.

Read that sentence aloud and you will have pronounced words from twenty-four languages. The sources of the words are:

Ugly, Danish; thug, Hindu; loafed, German; cafe, brunette, menu, French; balcony, Italian; damask, Syrian; covered, table, code notation, Latin; Wednesday, drinking, hot, half, Scandinavian; eating, with, yellow, wool, Sanskrit; goulash, Hungarian; chocolate, Mexican; caste, Portuguese; lemon, shawl, Persian; kimono, Japanese; sleeved, back, Anglo-Saxon; gown, Celtic; crimson, deciphered, Arabic; angora, Turkish; while, Greek; canny, Scotch or Icelandic; silk, Chinese, cargo, Spanish; smuggler, Dutch; paper, Egyptian.

Real culture in the academic sense must include a study of Latin or two or three other languages, which reveal the sources of the words and idioms we daily use and misuse.

When an Irresistible Force Meets an Immovable Body—What?

WASHINGTON LETTER

By RODNEY DUTCHER
NEA Service Writer

WASHINGTON—Some of the most remarkable sights of the national capitol are not available to the profane eyes of the casual tourist. One such sight is that of the venerable Senator Francis Emroy Warren of Wyoming hiking upstairs. Senator Warren is nearly 84 years old. He became bowlegged through plenty of horseback riding and still is. His legs have a powerful frame to carry.

Yet, Senator Warren does not use the capitol elevators. There are 34 steep marble steps in the private staircase leading to the Senate floor from the office of the appropriations committee of which Warren is chairman and up these goes Warren whenever he transfers from one scene of activities to the other.

One day a couple of senators more youthful dashed up the stairs which should have left Warren far behind. But according to eye-witnesses, Warren scampered right up behind them and finished only four steps behind.

Some day we'll get Warren to talk about himself. Romance. He was born in Hinsdale, Mass., served in the 49th Massachusetts Infantry in the Civil War, received a congressional medal for gallantry at the siege of Fort Hudson, moved to Wyoming and nursed livestock and real estate, became a legislator, politician, mayor, territorial treasurer, territorial governor, first state governor and senator—grew up with Wyoming.

* * *

Senator John B. Hendrick, a Democrat, which Warren isn't, also grew up with Wyoming, moving there from Texas about ten years after Warren and also engaging in stock growing. Thirteen years younger than Warren, who was president of the territorial senate in 1873-4, Kendrick held office first in 1910, when he was elected to the state senate. He moved rapidly, however, becoming governor in 1914 and a senator in 1917.

With only a little more than 200,000 population, Wyoming is able to let a good man rise rapidly.

* * *

The word senator comes from a Latin word meaning oldtimers or something of the sort. They make senators younger now, but there are quite a few ancient old coots in the upper house—and in the cabinet as well, Mellon being 72, Kellogg 71, New 69 and Work 68. Warren is the oldest senator. Martin Madden, chairman of the house appropriations committee, is 72, but Major Charles M. Stedman, the oldest man on Capitol Hill, is 87.

Senator Simmons of North Carolina, minority leader on the finance committee and active head of the Democratic organization in his state, is 74. So is his colleague, Lee Overman. Curtis of Kansas is 68 and looks and acts at least ten years younger, being neither too old to lead his party on the floor nor to announce a presidential candidacy. Gillett of Massachusetts and Ferris of Michigan are well started in their seventies; so are other members of the two houses. Quite a number are in their late sixties.

TWINKLES

If they are going to write a new geography of Texas, we should like very much to see a proof of that chapter on Gray county.

Political Announcements

Subject to the Action of the Democratic Primary July 28, 1928.

FOR COMMISSIONER
PRECINCT NO. 3—
H. G. McCLESKEY

TO THE AFFILIANTS OF THE GREAT REPUBLICAN PARTY—

Please pay Your Poll Tax in Time to Valuate Your Vote

Thank you,

V. E. v. BRUNOW

County Chairman

Pampa's Business, Professional and Commercial Directory

LAWYERS

STUDER, STENNIS & STUDER
LAWYERS
Phone 85
First National Bank Building

H. E. FLOREY
LAWYER
Office in Smith Building
PAMPA, TEXAS

W. M. LEWRIGHT
ATTORNEY-AT-LAW
Phone 495
Duncan Building

CONTRACTORS

HENRY L. LEMONS
General Oil Field Contracting
Office: New Schneider Hotel
Office Phone 300—Res. Phone 307-J

CHIROPRACTORS

DR. AURA W. MANN
CHIROPRACTOR
OFFICE 20-21, SMITH BUILDING
Phones: Office 263, Res. 293-J
Office Hours 7 a. m. to 9 p. m.
Other Hours at Residence

DR. J. C. HIGGINBOTHAM
DR. J. V. McALLISTER
Chiropractors
Office Hours: 7 a. m. to 9 p. m.
Office Phone 39 Res. Phone 539-J
Sharp-Reynolds Bldg.

ABSTRACTS

PLAINS ABSTRACT CO.
Pampa, Office: Duncan Bldg., Phone 11
LeFors Office: Court House, Phone 9031
L. H. Schwendener
Chas. M. Spurlock

PHYSICIANS AND SURGEONS

ARCHIE COLE, M. D.
PHYSICIAN AND SURGEON
Office over First National Bank
Office Hours 10 to 12—3 to 5
Residence Phone 8. Office Phone 55

DR. C. D. HUNTER
PHYSICIAN AND SURGEON
Phone 331 Day or Night
Room 9, Duncan Bldg.

DR. ROY A. WEBB
Physician and Surgeon
Office Phone 372
Residence Phone 282
Rooms 2 and 4, Duncan Bldg.

DR. W. PURVIANCE
PHYSICIAN AND SURGEON
Office over First National Bank
Office Hours: 9 to 12—1 to 5
Office Phone 107 Residence 45

W. B. WILD, M. D.
PHYSICIAN AND SURGEON
Office Smith Bldg., Rooms 1, 2, 3
Phone 232
Night Phone: Schneider Hotel

J. A. ODOM, M. D.
Practice Limited to Eye, Ear, Nose, Throat and Glasses Fitted
Office in Duncan Building
(Rooms formerly occupied by Dr. Elliff.)

PLUMBING

PAMPA PLUMBING CO.
J. W. Minnis, Mgr.
Res. Phone 421-W—Shop 380
Shop in Jones & Griffin Warehouse

DENTISTS

DR. H. H. HICKS
Dentist
X-RAY—GAS—ANESTHESIA
Office Phone 577—Res. Phone 77-W
ROOM 10 DUNCAN BLDG.

DR. W. F. NICHOLAS
Dentist
X-Ray work, General Anesthetics and Extraction Work a Specialty.
Smith Building
Rooms 8 and 9—Phone 328

DR. A. R. SAWYER
X-RAY AND GAS SERVICE
PAMPA, TEXAS
White Deer Land Building
Business Phone 168
Residence Phone 56

EYE SPECIALIST

DR. T. M. MONTGOMERY
Eye Sight Specialist
In Pampa Every Saturday
Office in Fatheree Drug Store

MISCELLANEOUS

Pampa Lodge No. 966 A. F. and A. M. Meeting held 7:30 P M. second floor White Deer Land Building Main street. Office of Secretary first floor.

CALL MEETINGS

Tues, Jan 3, Work in E. A, Deg. Tuesday, Jan, 10, Work in F C. Deg, Tuesday, Jan, 17 work in E. A, Deg. Tuesday, Jan, 24, Work in F. C. Deg Saturday, Jan 28, regular meeting, C. P. Buckler, Secretary.

Picture Framing
By an Expert
Large Assortment of Moulding
Thompson Hardware Co.
Phone 43

FRECKLES and His FRIENDS

* * *

Disappointment!

* * *

By BLOSSOM

SOCIAL NEWS

BY MISS LEORA M. PHONE 100

Operators of Bell Telephone Company Entertain Tuesday

The operators of the Bell Telephone company entertained the management and employes of the company Tuesday evening with a weiner roast north of town on Green's ranch.

Games and music were enjoyed, as well as a picnic lunch with weiners roasted over a campfire. Those present were: Miss Ethel Aberson, Miss Jaunita Fulbright, Miss Maxine Jones Miss Jane Ray Morris, Miss Esther Myers, Miss Lillie Smith, Miss Vera Cruz, Mrs. Elizabeth Allen, Mr. and Mrs. L. W. Davis, Mr. and Mrs. Voris Arnold, and daughter, Vaughn, J. A. Joyner, Herman Whately, Claude Pullen, Kennith Hughes, Ed Mosley, and George Brown. Out-of-town guests included Mrs. Geraldine Autrey, F. A. Robinett, Red Batton, R. Elliot, P. Lomax and Abbie Myrick, all of Amarillo.

Mrs. Loyd Bennett Is Hostess Tuesday to Royalty Bridge Club

Mrs. Loyd Bennett was a charming hostess Tuesday afternoon to the Royalty Bridge club members and a few additional guests. Mrs. Clark was awarded a lovely prize on holding high score of the bridge games of the afternoon, while cut prizes were presented Mrs. J. H. Lutz, Mrs. H. W. Johns, and Mrs. Roger McConnell.

The hostess served a delicious salad course to the following members: Mrs. Tom Eller, Mrs. Roger McConnell, Mrs. H. W. Johns, Mrs. Roy A. Webb, Mrs. Jim White, Mrs. W. F. Clausing, Mrs. W. P. Clark Mrs. J. H. Luthz, Mrs. Floyd McConnell, and guests, Mrs. W. R. Mitchell, Mrs. W. E. Coffee, and Mrs. Van Carter.

Mrs. H. W. Johns Entertains Bridge Club at Novel Party

Mrs. H. W. Johns was hostess Wednesday afternoon at one of the most novel parties of the week in entertaining the members of the London Bridge club and a few guests.

Venetian boats were the theme of decoration and the colors of the club, pink and orchid, were effectively used. Tiny boats were placed at intervals about the room while one large boat held the prizes to be awarded at the close of the games of the afternoon.

Mrs. Marion Howard received high club prize, a lovely Venetian perfume bottle. High guest prize was awarded Mrs. Andrew McNamara, while Mrs. George McFann, of Shamrock, house guest of the hostess, was presented an attractive gift. The cut prize was awarded Mrs. W. E. Coffee.

A delicious plate luncheon, daintily served, was enjoyed at the close of several interesting games. The members present were Mrs. Marion Howard, Mrs. P. B. Carlson, Mrs. I. B. Hughey, Mrs. John Studer, Mrs. P. O. Sanders, Mrs. J. D. Sugg, Mrs. W. T. Frasier, Mrs. W. C. Upton, Mrs. W. E. Coffee and Mrs. G. C. Walters. The guests included Mrs. Roy A. Webb, Mrs. L. N. McConnell, Mrs. W. F. Clausing, Mrs. Andrew McNamara Mrs. J. M. McDonald, and Mrs. George McFann of Shamrock.

Beneficial Lecture Is Enjoyed at Meeting Of Missionary Society

The Missionary Society of the Methodist church met Wednesday afternoon in mission study in the home of Mrs. C. T. Hunkapillar, in a most interesting meeting. Those present were entertained with a reading by Dr. Tiedmann Hicks in which she presented most uniquely the dream of the author which resulted in the writing of the mission study book, "Straightway Toward Tomorrow" by Mary Shauffler Platt.

The first chapter of the book was most effectively dramatized by Mrs. H. G. Twiford, and Mrs. Raymond Harrah, one representing the destructive forces as "death," the other the constructive forces signified by the Red Cross nurse.

Mrs. Hunkapillar took charge and directed a round table discussion, after which Dr. Tiedman Hicks gave an illustarted lecture on child-welfare and hygiene. Her lecture was illustrated by two small houses which she had prepared, one of healthful foods and the other of injurious. This was very helpful to the mothers and they were given many valuable explanations on beneficial subjects.

A brief consideration of business under the direction of Mrs. W. Purviance closed the meeting. This was the first of a series of lessons to be taken from this beek, the next meeting will be held in the home of Mrs. C. T. Hunkapillar with Mrs. J. M. Dodson as leader.

W. D. McIntyre, with the Danciger Oil and Refining company, who has been confined to his room for the past week, was able to be out yesterday for the first time.

Mother's Cook Book

To say that God has given man many and great talents, frequently means that He has brought His heavens down within reach of his hands.—Thoreau.

GOOD THINGS TO EAT

THE time was when the prune was considered beneath the notice of any but the very poor. Times have changed all that, and now the prune is well-established as a choice fruit with the high price.

One reason for the old idea of prunes was the manner in which they were served—carelessly cooked and served.

As the price is higher, the fruit is better appreciated and we are learning how to bring out all the flavor and deliciousness.

The long soaking and then slow cooking in the same water, washing them well first, results in a flavor and sweetness that needs no sugar for the real prune lover.

After they have been thus prepared serve them (three or four) in a nest of lettuce with a sprinkling of nuts if desired, and a good French dressing. Such a salad is so easy to prepare and so well liked that it will be often served, when once tasted.

Prunes stuffed as one does dates, rolled in sugar and served as a confection are most popular.

Prune Pie.

Bake a pastry shell and fill with stewed prunes, adding a bit of lemon juice. Top with a meringue, using the white of eggs and two tablespoonfuls of sugar, and dot with quartered marshmallows. Brown lightly and serve. If one wishes to have a richer dessert, whipped cream sweetened and flavored or plain cream with the minced marshmallows stirred in, may be used as a topping.

SOMETHING TO THINK ABOUT

By F. A. WALKER

KILLING AN IDEA

THE hardest thing in the world to kill is an idea.

You can destroy the man who has it; you can reduce his brain to dust and his body to ashes, but his idea, if it is a right idea, will live on and thrive despite your efforts.

The crucifixion did not kill the idea of Christianity.

The burning of Joan of Arc did not wipe out the truths she stood for.

John Brown's idea did not die with him on the scaffold.

The imprisonment of Bunyan did not kill his idea; it rather helped to strengthen it, for in his cell he wrote his great "Pilgrim's Progress."

The threats of the greatest powers in the world, while they made Galileo deny with his voice the truth of his theory that the earth revolved around the sun, did not change or kill his idea, for under his breath he whispered "E pur si muove" ("It does move though").

On the other hand a wrong idea is sure to die.

Nothing is eternal except the truth.

The false promise destroys both argument and conclusion. The false idea eventually kills itself. All error is self-destructive.

There is a right and a wrong way to kill a bad idea. The wrong way is to kill the possessor. The right way is to prove the idea itself is wrong and then it dies of itself.

Witchcraft was not obliterated by the burnings of Salem. It was wiped out by the proving of the truth that there is no such thing as witchcraft.

The decadence of monarchies has not resulted from the beheading of kings nor the imprisonment of princes. It is the result of proving to the people that there is a better, more just and more useful kind of government than the rule of a sovereign.

The greatest support that wrong ideas have ever had was violence.

The human soul somehow or other leans to the aid of the abused, even if it be in the wrong.

Normally, man wants to see everything and everybody have a fair chance, a square deal, an opportunity. The surest way to give a wrong idea added support is to treat it unfairly.

Give the right half a chance and it will annihilate wrong and wipe error out of existence. It is stronger than iron bars. It is more potent than the scaffold. It is the only thing with which to fight and win.

(© by McClure Newspaper Syndicate.)

College Girls Match Skill Against the Men's in Campus Activity

In various college activities, women begin early to demonstrate their ability. Mildred Hislop (left), University of Maryland, is the 1927 women's national indoor rifle champion. Lillian Jacobs (upper right) edits the student weekly at Louisiana State university and Irene Bloch (lower right) is president of the newly organized women's athletic association at Midland college.

NEW YORK—The American girl begins matching her skill against that of men before she leaves college, reports from different sections indicate.

Down in Louisiana university, in Baton Rouge, women have won preference as editors. For the first time in the institution's history, the students' weekly and annual publications are headed by co-eds.

Lillian Jacobs is editor of the weekly and Cary Johnson heads the annual. Helen Gilkinson, now associate editor of both publications, will become editor-in-chief of the annual next year.

Midland college co-eds, at Fremont, Neb., now may win athletic letters the same as men—but they must give up their pie, cake and candy. A women's athletic association has been organized with Irene Bloch of Thompson, N. D., as president.

"Brown eyes can't shoot," a blue-eyed senior at the Nniversity of Maryland, himself a marksman, told Mildred Hislop. Had he remained in school a little longer he would have found that brown eyes not only could shoot, but could find the mark consistently.

Miss Hislop, a junior at the university, has claimed the national indoor rifle shooting championship for women during 1927. Her record was 99.75 percent for a total of 28 matches shot last year.

Until her brown eyes were challenged in her freshman year, Miss Hilslop never had touched a rifle.

Some of Miss Hislop's closest competition for national honors came from other members of the university girls' rifle team, Alice Orton, a sophomore with an average of 99.71 percent in 17 matches, and Hazel Kreider, a junior with 99.51 percent in 29 matches.

Social Calendar

The ladies of group No. 1 of the Methodist Missionary Society under the captaincy of Mrs. Joe Shelton will serve lunch Friday and Saturday at the Automobile show.

The Friendship class will meet Thursday in the home of Mrs. Carl Boston for a meeting and quilting.

Mrs. Jimmie Ensign will be hostess to the Ace High Bridge club Friday afternoon at 2 o'clock in the Adams hotel.

R. E. Falconer of Mangum, Okla., transacted business here yesterday.

Fred Thelanius of Mangum, Okla., was a business visitor here today.

Amusements

SPANISH SKIT HERE

Joe Reed and Jule Ray and company will present a comedy skit entitled "The Bullfighter" on the stage at the Crescent theatre tonight. The act was written by Eugene J. W. Conrad and is typically of his bright wit and merry lines of chatter.

Joe Reed plays a mouth organ the way a mouth organ should be played. With the instrument held in his mouth he is able to imitate a baby saxophone as well as to bring great applause from any audience.

Jule Ray acts the part of the Spanish senorita and dances before the bullfighter arena. The act is original in its entirety, and as played by Reed and Ray is one of the finest of vaudeville skits.

"HITS" ARE HITS

"Hits of 1928" are making a big hit at the Rex theatre here this week.

Cotton and Steve, known as the kings of the black faces, are the centers of attraction with their original wit. They are accompanied by a chorus of six girls and six other actors.

The vaudeville will continue at the Rex the rest of this week, playing matinee and two night shows.

Ray Dunnett of Kansas City, with the Operators Oil company, is here on business this week.

J. P. Walker and Guy O. Marchant of Tulsa, connected with the National Tank company, transacted business here yesterday.

Why Look Like This?

It costs so little to always look neat when you send your clothes to us.

Just Phone 120 and a Driver Will Call

We Give S & H Green Stamps

Rice Tailors

15 Years in Pampa

Modes of the Moment!

Lucien Lelong uses a sunburst of tucks radiating from the left side of the blouse as the entire trimming for an afternoon dress of biege crepe de chine. A few stray tucks appear on the left side of the skirt and the right side is cut to fall in easy folds, which vanish at the hips

Marcel Beauty Parlor
A Wave That Stays—75c
Room 12 Smith Bldg.
Phone 534

DRESSMAKING
Designing & Alterations
MRS. LIGON
Room 12 Smith Bldg.
Phone 534

Special for this week—
Eugene Permanent Wave—$10.00
Wave Guaranteed
Milady Beauty Shoppe
424 North Ballard
Phone 244

Authorized Teacher of Progressive Series and Presser System
Adult Evening Harmony Class Organizing
Phone 87-J for Particulars
Mr. Nina McSkimming
Studio—Presbyterian Church

DRESSMAKING!
Spring's favorite colors fashioned as you like them—That's the result of our dressmaking. Watch our windows every Wednesday and Thursday evening.
Have you visited our Millinery Department?
The French Shoppe
On Balcony at Crystal Palace Confectionary

MOM'N POP

* * *

An Interrupted Get-Away

* * *

By TAYLOR

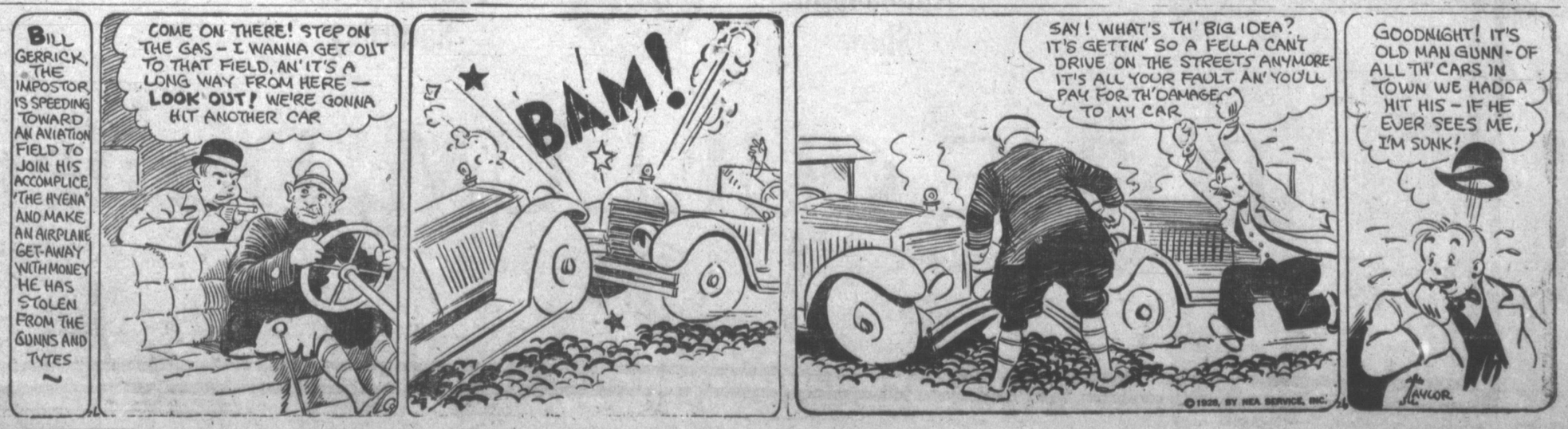

Underwood Returns With New Buicks for the Auto Show

T. K. Underwood, of the Underwood Motor Company, returned last night with his new Buicks for the motor show which opens tomorrow. He will have the sedan, coach and coupe on the floor during the show.

Mr. Underwood took over the Buick agency in 1926, it then being owned by Wilke and Carr Buick company.

E. S. Carr, still a resident of Pampa, then the oldest Buick dealer in the Oklahoma City district of which Pampa was a part.

Because every detail of appearance, comfort, convenience, and operation in the 1928 Buick measures up to a new high standard, there is no one outstanding feature on which attention should be featured. Rather, the car buyer must consider the 1928 Buick as a unit, a new Standard of Comparison.

Nevertheless, if the 1928 Buick is analyzed from any one standpoint, a wealth of individual features is disclosed as the basis for the car's merit as a whole.

The new Buick beauty, for instance, does not arise entirely from the new pastel shades of enduring charm or the new body and roof lines. Crown fenders; now distinctive headlamps; and new design of the radiator; and even such details as the improved radiator emblem, and the new hub caps all contribute to the composite effect of charm. The new comfort of the Buick, too, is made up of many factors. Form fitting, tailored cushions; hydraulic shock abserbers, front and rear; proper spring suspension; long wheel-base; arm rests for rear seats in closed models; foot rests, where needed; all help to make a ride in a Buick a delightful experience.

Willard Batteries on Most Light Cars

A majority of the automobiles that will be displayed at the Automobile show tomorrow and Saturday likely will have Willard batteries as standard equipment.

Approximately 65 per cent of all the light cars manufactured are equipped with Willard batteries, according to Mark Long. local dealer. Also 25 per cent of the medium weight cars and 10 per cent of the heavy cars are equipped with these batteries.

Mr. Long will have a display of Willard batteries at the automobile show.

JITNEY JUNGLE sells for less. "Save a Nickel on a Quarter."

Let a want ad work for you.

Alanreed News

The B. Y. P. U. social given Friday night at the home of Mr. and Mrs. Robert Harris was a pleasant occasion for the organization, and the delightful refreshments were enjoyed by all the members.

Carl Garner of north central Texas was a visitor in Alanreed Saturday, and was being greeted by a number of friends who knew him while he was a ranchman north of Alanreed several years ago.

A. H. Moreman was a business visitor in Clarendon Saturday.

Miss Ione Ball, a student in Clarendon College, visited her parents, Mr. and Mrs. W. J. Ball, here Sunday.

The Rev. J. L. King, pastor of the local Baptist church, filled his regular appointment Sunday morning and night.

Prof. Alex Tompkins of Eldridge attended to business in Alanreed Saturday.

Quite a number from LeFors attended Quarterly conference here Sunday afternoon.

The Rev. H. G. Walton, pastor of the local Methodist church, preached at LeFors Sunday morning and was present for Quarterly conference here that afternoon.

Miss Julia Dean and Miss Ruth LaFon spent the week-end with their parents at Clarendon.

The Ladies Missionary Society of the Methodist church will give a pie supper Friday night in the Auditorium of the Alanreed school for the benefit of the Methodist parsonage. An interesting program of music, readings, etc, will be rendered before the supper. Admission is free and all are invited.

—J. T. GLASS

Alanreed Pupils Hear Presiding Elder

(Special to the News)

ALANREED, Jan. 26—Chapel exercises were conducted in Alanreed school auditorium Monday morning by the Presiding Elder, W. M. Murrell, of the Clarendon district of the Methodist church.

His talk was appropriate and in terms easily understood by children. He spoke of his early experience as a boy ,and then earnestly urged the pupils to be clean and right on the inside like a dependable watch. The exercises were enjoyed and he was unanimously invited by the students and faculty to return at any future time.

Bonnie Rose to Display Chrysler Models at Show

When an automobile fan mentions a "52," a "62," a "72" or an "80" he means a Chrysler and all these models will be on display at the automobile show tomorrow. Bonnie Rose has just recently taken the agency for the Chrysler car, but has ucceeded in getting the various models here for the show.

The Chrysler was formerly sold by the Priest Motor company.

Mr. Rose has been a resident of Pampa for some time, formerly as agent for the Hudson and Essex cars.

H. A. Gilliland Is Reo and Hupmobile Dealer in City

Although he has no show room here, H. A. Gilliland, representative of Reo and Hupmobile cars, will have a large display at the auto show tomorrow. He has succeeded in securing for the show the Reo Wolverine car and the Hupmobile six and eight, which are becoming more popular all the time.

Mr. Gilliland has been the representative for those make of cars for some time and has always been able to give delivery and service.

In the new Hupmobile Six, the full measure of mechanical merrit has been retained with that same zealous care as first won the Hupmobile reputation. Motorists know that under the hood of these superbly beautiful new models, powering them for action and carrying them over every road, is a mechanism soundly built by a conservative, but progressive and able organization.

The Wolverine is the new Reo handled by Mr. Gilliland and in this new car Reo provides at moderate cost a car of trim beauty, lasting comfort convenience, speed, power, safety ,and long life.

The New Whippet Is Displayed and Sold By Martin McGarrity

Martin McGarrity moved to Pampa in 1926 and since that time has been prominent in the automobile industry. The company under his name has received a complete line of the new Whippet cars, both four and six-cylinder, and he will have them on display at the automobile show.

The Willys-Knight "70" which has always been a popular car, will also be on the show floor in the McGarrity Motor company booth.

The company moved into its new quarters across from the new Schneider hotel last May, where space is much larger for display storage. Today's trend in light car design reveals the tremendous influence of the Whippet. Buyers in this price field are no longer satisfied with the standards of performance, comfort, and safety obtained before the introduction of this fine, modern car.

It has brought such "Big Car" features as 4-wheel brakes, increased roominess, low center of gravity, full-vision bodies, higher speed, and faster acceleration. And the Whippet has proved that these advantages may be offered at extremely moderate cost.

JITNEY JUNGLE sells for less. "Save a Nickel on a Quarter."

H. A. Gilliland went to Amarillo yesterday and brought back cars for the automobile show.

Attorney Burke Mathes returned this morning from Austin where he attended to business at the capital.

Mr. and Mrs. Will Nisler of Wichita, Kans., were here yesterday.

Try a Daily News Want Ad First

McGarrity Motor Company

PRESENTS

The New Whippet

—AND—

Willys-Knight

AT THE

Automobile Show

FRIDAY AND SATURDAY

You are invited to examine the many features of this New Whippet and see why it is one of the fastest selling cars on the market.

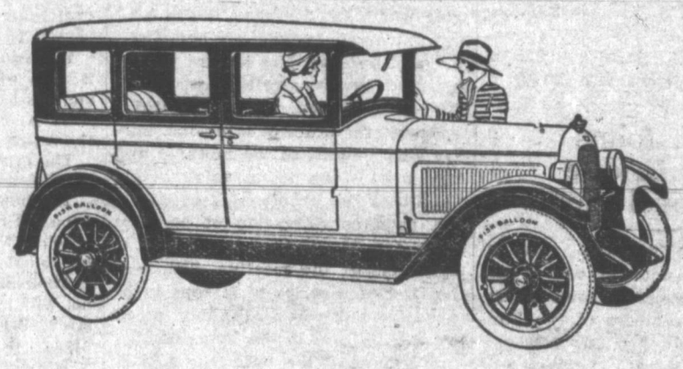

McGarrity Motor Company

Showing a Complete Line of DODGE BROTHERS MOTOR CARS

Featuring THE VICTORY SIX

At the Automobile Show

We Invite You to See the Dodge Line Tomorrow and Saturday

DYKE CULLUM, Dealer

Grapefruit as Crop Gets Footing at Last in Texas, First Home

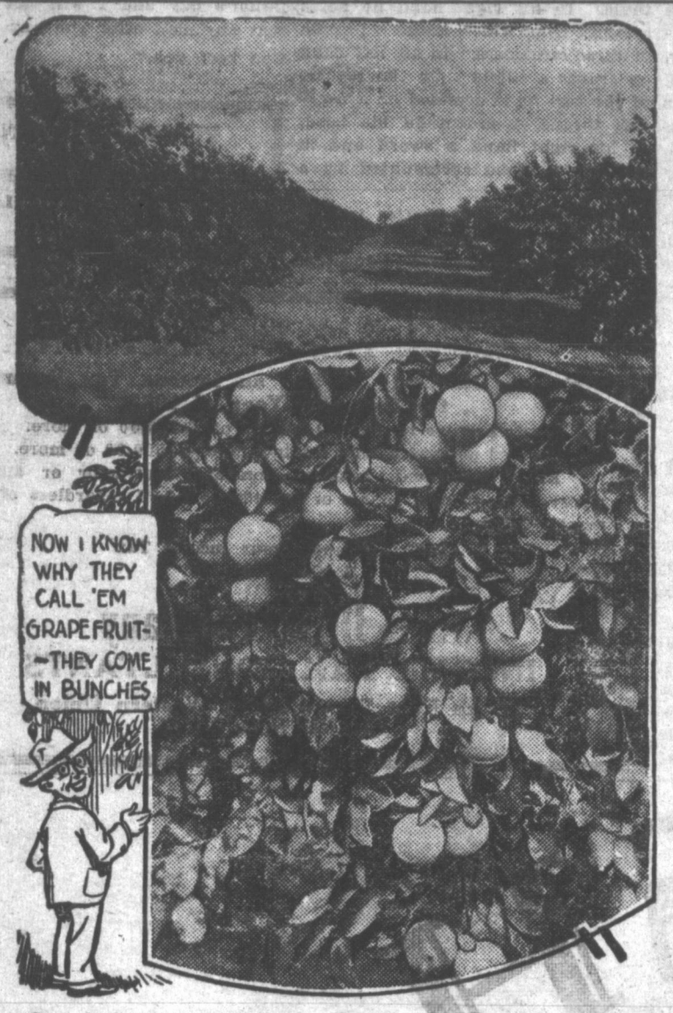

Grapefruit grew more than a century ago along the banks of the Rio Grande in Texas, but only today is it becoming a leading orchard crop in that region. Today 50,000 acres are covered with grapefruit groves like that above. A bunch of the fruit is shown at the right.

BROWNSVILLE, Tex.—Although the first grape fruit in North America was grown in the Rio Grande valley, the raising of this citrus is an infant industry in this part of Texas.

Fifty thousand acres are devoted to grape fruit orchards and they contain 3,500,000 trees, but less than five percent of these trees are o' bearing age. About one-fifth of the trees are expected to bear in another year, and within four years the grape fruit industry will be one of the giants of the Rio Grande.

Records show that the first citrus plans were grown at Camargo, in the state of Tamaulipas, Mexico, 60 miles west of Brownsville. From there the fame of the fruit spread, and trees were planted in various Spanish countries. None, however, survived the ravages of time and wars in northern Mexico. When General Zachery Taylor reached the Rio Grande in 1846, a few citrus trees stood on the Matamoros Commons, as the area along the north bank of the river was called, but these were destroyed in the years of strife that followed.

Grape fruit was introduced to Florida in 1809, but little attention was given it from a commercial standpoint until 1880, when the first shipments were made to New York.

Not until 1907 was grapefruit planted in Texas, and then it was regarded skeptically. A few pioneers set out small orchards, none exceeding an acre. An attitude of indifference continued untill 1915, when a 200-acre orchard demonstrated the advantabes of large scale production. Now the industry is making great strides. When all the 3,500,000 trees, and others yet to be set advantages of large scale production will be firmly established on an immense scale, for trees have been known to produce 40 years.

The trees bloom in February and March, and in the summer they are full of fruit which ripens in the fall. The fruit grows in clusters like grapes, thereby getting its name of "grape fruit." The low sturdy trees remain green throughout the winter.

SEES NEW ERA OF RACING PROSPERITY

(By The Associated Press.)

NEWMARKET, Eng.—A new era of prosperity for the turf was predicted by Lord D'Abernon, president of the Thoroughbred Breeders' Association, at the annual meeting of the organization here.

This was taken as a reply to recent reports that horse racing interests feared a decrease in betting and attendance because of the tremendous popularity of greyhound racing which has swept the country this year.

It was somewhat the fashion today, Lord D'Abernon asserted, to be pessimistic with regard to the future of racing, but he preferred to turn his attention to the achievements of the last twelve months which seems to presage a period of stable prosperity on a foundation more solid and more logical than any which the breeders had hitherto enjoyed.

Lord D'Abernon said the desire of rich and powerful communities to possess the best racing horse waxed rather than waned, and in this connection he quoted Bismarck as once having said: "So long as racing remains popular among the masses of England, there will be no danger of Communism there."

Guaranteed 8 Per Cent Interest Loan

On Business and Residential Property in Pampa

Payable in $12.50 or $15.00 per $1000 Monthly.
Only one note and one Deed of Trust to Sign.
Payable on or before without cost or bonus.
No Commission notes due first and second years.

No stock to buy; just a simple flat monthly payment loan with the interest figured at exactly 8 per cent per annum and no more.

W. C. MONTGOMERY

Room 7 Smith Bldg.

For Results - Use A Classified Ad

"LET US BOND AND INSURE YOU"
BONDS PANHANDLE INSURANCE AGENCY LOANS
INSURANCE FOR EVERYTHING

Office in Brunow Bldg. Phone 531

YOU MAY THINK THAT THE MRS. IS PERSISTENT, BUT WE'LL GO YOU ONE BETTER. IT'S THOSE LITTLE

Classified Ads

that hundreds of people read every day in the columns of the Pampa Daily News. The Mrs. must sleep sometimes, but CLASSIFIED ADS NEVER GIVE UP.

A TWO-BIT INVESTMENT WITH A MILLION-DOLLAR KICK; THAT'S NEWS WANT ADS.

PAMPA DAILY NEWS

Phone 100

SEE THE NEW

STUDEBAKER

Models, including the Straight Eight, at the Show

TOMORROW AND SATURDAY, JAN. 27, 28

Rear Interior

The wide rear seat of the new Studebaker Straight Eight is form fitting and tufted, and provided with arm rests for additional comfort. The seat springs are double decked, pillow type. This comfort-giving feature in combination with hydraulic shock absorbers and 5-foot rear springs supplies utmost riding ease.

Look to Studebaker For Value

Easiest Payment Plans in Automobile History

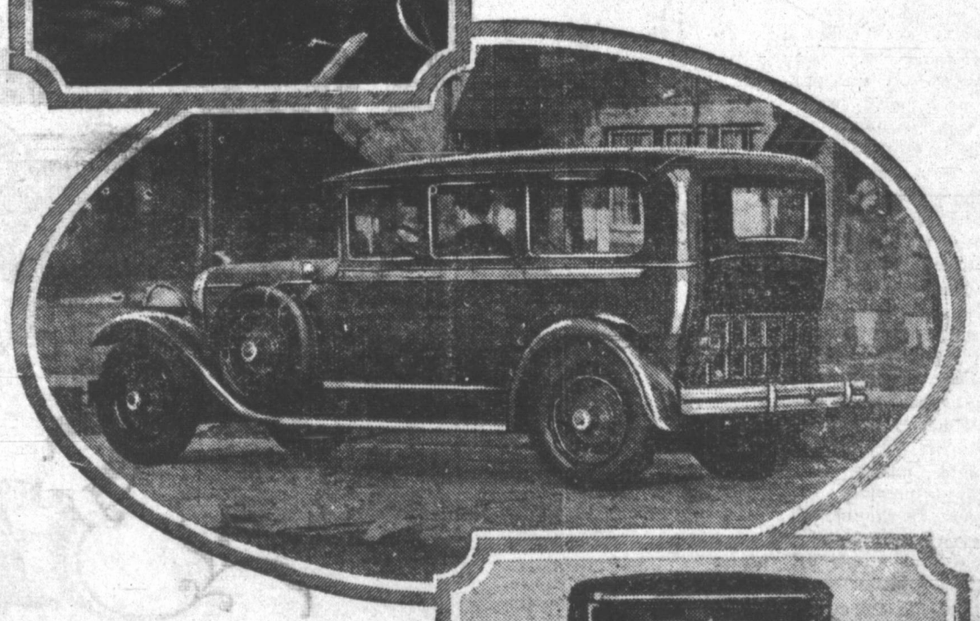

Look to Studebaker For Value

Lowest Finance Plan of Any Automobile

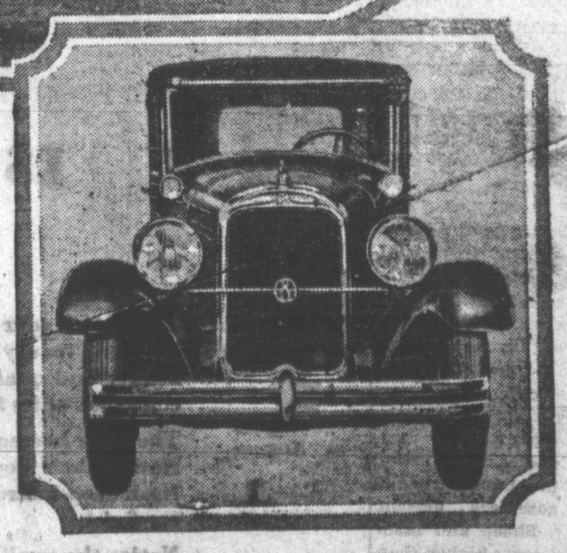

Studebaker's . . . . new President Straight Eight has the new narrow Studebaker radiator with wide full crown fenders and extra large headlamps. Chromium plating, tarnish and scratch proof, is used for bumpers, headlights, radiator and cowl lights.

Look to Studebaker for Value

THUT-SAUNDERS MOTOR CO.

Markets

LOS ANGELES, Jan. 26—Price levels for beef cattle in the past few months have reached a point where a fair return is made to the producer, bringing the industry nearer a parity with other industries, when the purchasing power of the product is considered. Considerable activity has resulted from this in some quarters along the line of taking off or reducing the tariff on the importation of dressed beef into the United States.

Of course, such a program would not meet with approval in the agricultural sections which are so badly in need of the returns which they are now receiving for their livestock, compensating them in a measure for the disastrous losses which they incurred following the war. However, in the industrial consuming centers of the East, at first glance, such a policy might be favored, but this is a difference in viewpoint which is readily corrected by an analysis of the situation. Admittedly this would be a shortsighted move, as if were the proper action to take in connection with beef, the same principle could, no doubt, be applied to the products of other industries and, doubtless, would directly affect the output of many industrial consuming centers which are enjoying the benefit of protection similar to that which the producers of beef are receiving through the tariff.

It should be recognized that prosperity or depression in any industry directly affects our entire economic structure. That is, prosperity of agriculture reflects itself in the purchasing power of those engaged in this industry, making it possible for them to purchase the output of the industrial centers, such as farm implements and the entire list of manufactured products, of which the farmer is a buyer. When he is unable to buy, the reaction, of course, is felt by the factories making these items and it goes right down the line to the withdrawal of capital and labor from these industries and the depression passes back to agriculture through the curtailed buying power of farm products in the industrial sections caused by narrowing the outlet of their product to the farmer.

It is important that we should all appreciate how closely allied industry and agriculture really are and it would not seem to behoove those engaged in either pursuit to advocate any measure which would strike at the prosperity of the other.

The movement for the removal, or reduction, of the beef tariff may gain some momentum, perhaps being used as a political football, but the feeling in the West generally seems to be that the attitude of the Administration is a fair one and that through this fairness no steps will be permitted which will take from the beef cattle producer his right to the prosperity which has been enjoyed in late years by other industries. Secretary of Agriculture Jardine set this matter out very definitely in his last annual report when he stated, "Here I will merely reiterate my view that the tariff on agricultural products should insure the home market as far as possible to the American farmer. It should be our aim to give agriculture protection against foreign competition in our markets equal to that enjoyed by industry and labor. In a protected market the benefits of efficient agricultural production and marketing will be greatly increased."

KANSAS CITY Stock yards, Jan. 26—Trade in practically all classes of fat cattle was active Monday at steady prices. As the season advances it becomes more evident that supplies of fat steers will be moderate. Whether prices will go any higher or not remains to be seen but there is nothing in the general situation that would justify a material break. Demand here is larger than the supply. Hog prices held steady under fairly liberal receipts, indicating that the buying side considers present prices satisfactory. Sheep and lamb prices are 10 to 15 cents higher than last week's close.

Receipts were 15,000 cattle, 11,000 hogs and 5,000 sheep, compared with 16,000 cattle, 15,000 hogs and 7,000 sheep a week ago, and 16,800 cattle, 9,500 hogs and 5,950 sheep a year ago.

Killers at the outset tried to weaken the steer market, but demand proved too large for the supply and a strong tone finally developed under an active trade. Receipts are falling short of a year ago, and short of current demand so that there is no prospect of any material setback in the general market. Best steers are bringing $17 to $18.25, or as high as any time this year. The good kinds are selling at $15 to $17 and fair to good $13 to $15. Plain to fair kinds are quoted at $11 to $13. Such prices have never prevailed before in any January in a peace time period. Oklahoma and Texas meal and hull steers brought $11.75 to $14.50, and grain feds up to $17.75. Cows and heifers are strong to 25 cents higher than a week ago. Choice cows are selling at $10. to $10.50 and best heifers $12. to $12.50. Calves were stronger, best lots selling up to $11.50 and odd head up to $13.

Strong prices prevailed for stockers and feeders. A ten-car-bunch of 453-pound stockers brought $12.50. Choice feeders sold up to $13.50. Other large bunches of stockers brought $11.50, and numerous lots of feeders $11.50 to $13.

Hogs were in fairly active demand at unchanged prices, compared with last week's close. The market has developed the narrowest price spread of the season and also less severe fluctuations. Shipping demand has been aggressive and forced the packers to be less bearish than formerly. Monday the 190-to-3-10-pound hogs sold at $8.15 to $8.30; 140 to 190-pounds $7.85 to $8.15; packing sows $6.50 to $7.35; and stock hogs and pigs $7.25 to $8.

Sheep and lambs advanced 10 to 15 cents, taking the general market 25 to 50 cents above a week ago, and to the highest position of the month. The best handy weight lambs sold at $13.25 to $13.40. Heavy and strong weight lambs brought $12.60 to $13.25. Shorn yearlings sold up to $10. Ewes are quoted at $6.50 to $7.75.

There has been no let up in demand for horses and mules. Trade is active at firm prices.

Bus Transportation Test Cases Watched With Much Interest

(By the Associated Press.)

SAN ANTONIO, Jan. 26.—Bus transportation in Texas has grown at such a tremendous rate that few people realize the magnitude of such transportation, according to H. Draton MaHaffey, official reporter of the Texas railroad commission. MaHaffey described the growth of the industry during a recent hearing of the commission here.

According to his figures there are now at least 250 bus operators in Texas and more than 800 buses. If all of the buses in the state should start to the same destination on the same road the parade would be more than nine miles long.

Of the 250 operators, 25 are incorporated and have sold stock in their ventures. Most of them seem to be making money and doing a big business.

Prior to the last regular session of the legislature the theory in managing Texas public utility systems has always been that competition should be free to anyone who wishes to engage in public utility business. The last session, however, passed a bill regulating buses which many interpret as a change in this policy. Under the bill, it is believed, the railroad commission, through its power to grant or deny certificates of convenience and necessity, can deny a would-be bus operator permission to compete with a line already established on the theory that no necessity for another line exists.

CONQUEROR'S SEAL IS FOUND AFTER 200 YEARS

(By Associated Press)

LONDON, Eng.—After a disappearance lasting 200 years, the seal of William the Conqueror, which originally was attached to the Charter of Liberties granted to the City of London, has been found at the Guildhall.

The Clerk of the Records of the Corporation, while examining other relics of London's hectic past, identified fragments of the long-lost seal and fitted them together. The center of the seal, however, is all that resulted.

The seal shows the Conqueror riding at a gallop, clad in a hauberk of chain mail worn over a tunic. In his right hand he holds a lance, from which waves a pennon of three streamers. In his left hand he grasps a shield. On the reverse of the seal he is depicted on a backless throne, a crown on his head, in his right hand a sword and in his left a globe surmounted by a cross.

The Charter of Liberties is very short, consisting after the greeting, only of: "And I declare to you that I will that ye be of all the laws worthy that ye were in King Edward's day. And I will that every child be his father's heir after his father's day and I will not suffer that any man offer you any wrong. God keep you."

FRASER, UPTON & DOWNS
"THE INSURANCE MEN"
Bonds, City and Farm Loans
Phone 272

INCOME TAX INFORMATION
Persons Required to File an Income Tax Return for Calendar Year of 1927.
Single persons having net income of $1500.00 or more.
Married persons having net income of $3500.00 or more.
Every individual, business, company contractor or anyone whose gross income equals or exceeds $5000.00 regardless of the taxable income.
LET US handle your Income Tax Work for YOU.
A. E. Dixon Company
INCOME TAX CONSULTANTS
Office First Door East of Western Union Office—Phone No. 7

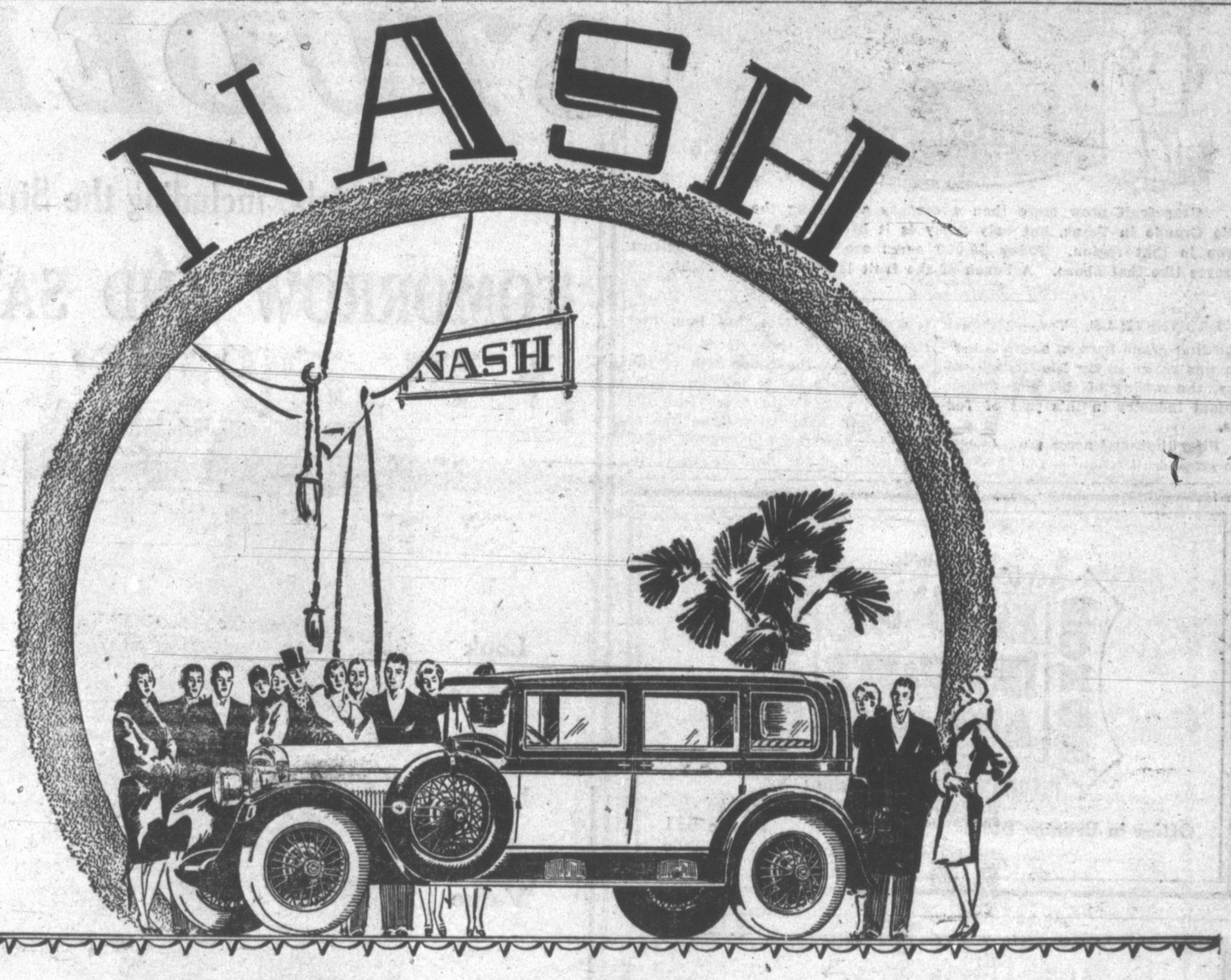

STYLE
IS THE MAGNET THAT draws the crowds to NASH

Long after your visit to the Motor Show you'll remember the style and luxury of the Nash group of fine motor cars. There is beauty and quality in coachwork by Nash certain to make you conscious of its fine character.

The color harmonies will strike you as exceptionally charming. Notice their depth and brilliancy. They are applied by the Nash deep-lustre process—an epochal accomplishment in motor car finish.

Notice the quality in Nash upholsterings—and their wide range of attractive hues—striking two-toned effects in black and mauve, smoke, taupe, turquoise, Baltic Green and many others. These fabrics are chosen from the looms of America's finest textile originators.

Notice, also, the liberal use of straight-grained and knurled walnut and walnut finish paneling—the steering wheels done in solid walnut with their attractive inlaid design—the comfort and luxury of Nash form-fitted seats, tufted and deep buttoned in the European manner. Authentic period patterns for the silvered interiorware add still another touch of style. Every detail is correct.

You will remember Nash as the style center of the Show long after the Show is over. And furthermore, you'll find it very difficult to realize that so highly desirable a motor car can be purchased so reasonably (Nash prices start as low as $865 and go no higher than $1990 f. o. b. the factory).

Style is the magnet that is drawing the crowds to Nash, at the Motor Show!

STANDARD SIX $865 TO $1085—SPECIAL SIX $1135 TO $1445—ADVANCED SIX $1340 TO $1990—*F. O. B. THE FACTORIES*

BIGGS-HORN NASH CO.
PAMPA, TEXAS

NEWS OF THE PAMPA INDEPENDENT SCHOOL DISTRICT, WRITTEN BY STUDENTS AND PUBLISHED IN PAMPADAILY NEWS

THE SPOTLIGHT

VOLUME ONE PAMPA, TEXAS NUMBER FIFTEEN

The Spotlight

Published by students of the Pampa Independent School District.

STAFF

ewel Cope ..... Editor-in-Chief
pal Johns ..... Associate Editor
a Veda Fendrick ... Sports Editor
ora Murray ..... Assistant Editor
atherine Vincent .. Club Editor and Junior Class Reporter
ernon Culverhouse .. Humor Editor
ary Maness and Mary Hill .. Assistant Humor Editors
eora Standard .. Senior Reporter
orothy Funnell .. Annual Reporter
a Veda Fendrick, Merle Hughey, Chapel Reporters
ernon Culverhouse, Jewel Cope, Susie Bell Smalling, Lottie Schafer Typists.
ernice R. Whiteley, Faculty Advisor

Editorials

USE YOUR INTELLIGENCE

To be good in this world it is not nough to mean well. We must in ddtition know what is the right hing to do and then we must find ut the proper means for accomplishing the good end we have in view. Rule-of-thumb methods will never do n a life as full of complicated issues as ours. Good intentions of themelves were not sufficient to conquer he plague of diptheria, to discover he means of circumventing the germ f malaria; good will alone does not arness the forces of nature in order to improve the condition of human life; it does not invent machinry, discover vital truths, ward off hreatening dangers, or reconcile the onflicting passions of mankind. Knowledge, understanding, creative ntelligence is what the world reuires.

The more we ponder the question f how to be good, the more we become convinced that intelligence is ndispensible. To be sure you are doing the right thing, you must have oresight enough to calculate the reult of your actions; that is to say, you must apply intelligence. To get along with other people, you mus understand them, you must realize he forces which play upon them. To curb and shape and utilize for human ends the powers of nature, you must painfully learn what they are and how they may be manipulated.

Men are coming at last to perceive that the real test of virtue consists in the application of intelligence to all concerns of life. The hope of humanity, the chance of permanent progress, lies in the growth and diffusion of intelligence There is, consequently, moral obligation upon all of us to use what intelligence we have and to put forth unrelenting efforts to deepen and extend our understanding. For it is only through the application of intelligence that we shall ever rid ourselves of the horrible calamity of war; that we shall do away with the devastating clash of selfish interests; clear the world of diseases, famine, sordid crime, and all the other evils that have afflicted mankind since the beginning of time. The part you play in this supreme struggle may be a small one, but if you are to place yourself on the side of progress, it can only be through the determination to use your intelligence to the uttermost. Keep this five-fold injunction in mind.

Be honest!
Be kind!
Have courage!
Work hard!
Use your intelligence!

Try to make your own conduct in all the various situations of life, in school and out, tally with these five imperatives.—Pampa high school principal, R. B. FISHER.

JUNIOR PINS ARRIVE

There was a great deal of confusion in the hall Thursday afternoon at the Central high school. Groups of Juniors were talking and laughing about something which everyone seemed to have. Such phrazes as this could be heard:

"Someone, pin mine on."

"Is mine pinned on straight?"

A little freshman, who was walking down the hall, stopped and asked what the excitement was all about. One of the Juniors looked at him scornfully and said, "Well, we have waited long and patiently for these. They are the Junior Class pins!" At this he stuck the pin under the Freshman's nose so he could get a good look at it.

The Junior pins are the latest thing out. They carry out the school colors. Each pin has a student's initials on his back.

The Juniors are proudly wearing the emblem of their much honored class.

Lamar, Central Honor Rolls Are Announced Today

The honor roll for the Lamar and Central Ward schools has been announced as follows:

FIRST GRADE—Elizabeth Mullinax, Edith Lane, Martha Price, Marie Barnard, Mary Cracker, Chester Hunkapillar, Rex Rose, Armine Edmonston, Gerald Hammen, James Strickland, Dorwood Buzbee, Kenneth New, Etta Marie Choate, Charles Boyd, Clarence Cunningham, Douglas Stark, Roy Jones, Ned Prichard, John Mahoney, Jr., Earnest Broksdale, Edeoina Gilbert, Pauline Barrett, Edith Beckham, Dorothy Jo Moore, Doris Cupp, Ida Sue Davis, Betty Jane Edwards, Betty May Van Arsdale, Leora Hurst, Katie Carlton, L. B. Swearinger.

THIRD GRADE—Dorothy Ann York, Carl Camp, Bob Mitchell, Mickey Ledrick, Sammy Link, Wade Taylor, Jr., J. O. Wardlow, Mary Louise Adams, Lauretta Elder, Winifred Gott, Janice Purviance, Mildred Price, Flora Deen Finley, H. C. Little, Jr.

FOURTH GRADE—Herma Beckham, Bessie Marie Gilbert, Blanche McMillan, Basil Stalcup, Leah Lane, Alvin Kennedy, Georgia Lou Prichard, Lawrence McBee, Smith Wise, Jr., Phyllis Smith, Robert Talley, Billie Bratton, Otto Rice, Jeanne Murfee, Jeanette Cole, Katherine Barrett, Charlotte Rhea Malone, Mary Belle Crawford, Sarah Pafford, Idelle Rice, Elnor Gober, J. C. Alexander, Charles Shelton, Thomas Brabham, Hugh Anderson, Farrington Lewis.

SECOND GRADE—Bessie Reed Howard Wood, Georgie B. Reeger Pauline Stapp, Bernice Barrett, Jacqueline McAfee, Jack Hammer Chris Martin, Jr., C. W. Smith, Leonard Richardson, Arthur Letts, Ernest Haggard, Lavern Watson, Melvin Turner, Charles Cook, Jr., Betty Jo Townsend, Elizabeth Graham, Alma Watson, Hester Ella Lester, Harriett Hunkapillar, Madge Tieman.

FIFTH GRADE—Josephine Lane, Myrtle Fay Gilbert, Mary Catherine Clark, Loraine Noel, William Hassel, Lawrence Stalcup, Florence Sue Dodson, John McNamara.

SIXTH GRADE—Freda Culverhouse, Margaret Bryson, Marjorie Buckler, Loretta Fletcher, Johnnie Davis.

SEVENTH GRADE—Turney Mullinax, H. L. Ledrick, Glen Hassell, Pauline Barnard, Lola Mae Scott, Eloise Wright, Robert Woodward, Frances Olsen, Howard Jones, Lessie Stewart, Doris Kissinger.

Central Ward News

The pupils in Mrs. Daniels' room gave a magic lantern show during the last period on Friday afternoon. As soon as we get our slides for the lantern all in order, we wish to lend the lantern and slides to the other grades.

Miss Roach, our new third grade teacher is on duty and the crowded condition in third grades relieved.

PAMPA

Dear old Pampa, oil city of the West;
A glittering star on the plains;
How you have grown from little to best.
With all your new buildings and cozy home nest
You will soon take your place as a city of the West.
—Davlyn Daniel (Fourth Grade)

FIRST GRADE

"A Trip To The Northland" has been our subject for this month. The pupils have learned two Eskimo songs; a poem "Eskimo Land" and posters which created much interest.

"A Tooth brush for each child" is our slogan and we hope to soon report a 100 per cent room. Our "Tooth Brush Drill" is quite helpful and instructive.

Doris and Robert Hollingsworth from Amarillo enrolled in the Junior class Tuesday.

Male: Madam, what do you mean by driving on the wrong side of the road?

Female: "Well, you are on the same side, aren't you?"

Surprise Party Is Given by Pupils

The children of Miss Wilma Chapman's first grade room enjoyed a lovely surprise birthday party Friday afternoon in honor of Chester Hunkapillar's seventh birthday.

Several indoor games were enjoyed, one of which was Blind Man's Buff.

When it came Chester's time to be blind man a beautiful birthday cake was brought out and seven candles placed on it, so that when the blind fold was removed he was much surprised.

Then the cake was cut, and the honoree, with the help of Rex Rose passed each child a piece of cake together with a hershey bar for each one.

The children wish to thank Mrs. Hunkapillar, who made this lovely party possible, and assure her that each had a wonderful time.

CHEMISTRY IS LIKED

Present indications show that the students taking chemistry are in love with the course. Mr. Dial is giving them two hours each day in the laboratory. We know it takes a long time for some students to learn how to use new equipment. Central high is looking forward with pleasure to the work of these students being affiliated this year.

Mr. Platter is proud of his new trigonometry class. The students are enjoying the new study.

"If the power to do hard work is not a talent, it is the best possible substitute for it."—James A. Garfield.

Vocational Boys Have Been Busy Vaccinating Hogs

Madam Editor of the Spotlight:

Perhaps a short report from the Vocational Agricultural department is in order just at this time.

We are starting off after the midterm like a race horse. Each student is striving to see who can be first with his class and projects work.

The boys and teacher of this department have been kept very busy for the past ten days answering calls for service in vaccinating hogs to protect them from the cholera epidemic which prevails in our territory. We have already vaccinated about 450 head and have calls to vacinate about 150 to 200 more and other requests are coming in every day or two.

Yesterday (Tuesday morning, the boys in Agr. II and one boy from Agr. II were called to the farm and ranch of C. C. Stockstill to vaccinate 150 head of hogs. We arrived at his home about 9:45, ready to do this work. By everyone present working and no one shirking we finished with one herd about 11 o'clock and intended starting for school. But this hospitable home would listen to nothing else but that we must stay for lunch. And such a lunch as we were given! On the table was placed an abundant supply of the most wholesome food to tempt the appetite of a hungry man or boy.

From the amount of this food I saw disappear from this table, I fear the high school will be minus several students from the halls.

The boys and teacher of this department, desire to take this method of expressing to Mr. and Mrs. Stockstill our sincere appreciation for thir kind hospitality and this fine feed.

We have a request to vaccinate other hogs for this progressive farmer and rancher. The boys who assisted with the work are eager to assist with the further work in this part of our community.—J. L. Lester.

Ruth Noel, a junior, has been absent from school on account of illness.

Students Enjoy Talk by Rev. W. L. Evans

Rev. W. L. Evans entertained the student body Wednesday morning with a very beautiful talk on "A Man Lifting Himself." He pointed to Columbus, Fulton, Edison, Burbank, Wright Brothers, Lindbergh, and Ford as leaders who have thought out problems that have lifted the world from ignorance.

All inventions and discoveries have been made by thinking people. He also stated that man may lift himself by living up. Success does not come in books and bottles, but it comes in cans labeled, "I can."

If one loses faith in himself, he is naught. Remember—"There's room at the top." Man may lift himself by lifting others up.

"If you live for yourself you live in vain;
If you live for others, you live again."

If one lives up to his ideals he has an opportunity to succeed. Not only must we look up and live up, but we must lift up.

Joe Strother entertained the student body with two very humorous musical selections.

Central P.-T. A. Is Formed—President Is Mrs. Atterbury

Last Friday afternoon at 3:30 o'clock the members of the Central High School Faculty and patrons met in the auditorium and organized a high school P.-T. A. Mrs. Joe Smith acted as temporary chairman.

The aims and purposes of the association were discussed carefully before any organization was made. Supt. Campbell and others expressed their earnest desire for the right kind of an association.

The following officers were elected: Mrs. Atterbury, president; Mrs. Tom Clayton, vice-president; Miss Irma Crowe, recording secretary; Mr. Platter, treasurer. The other officers will be elected at the next meeting.

The third Friday in February was the date set for the next meeting, at which time there will be an interesting program for all of those interested. There will also be a short business session.

Mrs. Atterbury, though a new resident of Pampa, is not new in P.-T A. work. She has been president of several P.-T. A. organizations elsewhere, and promises Pampa her loyal service. Let's join Mrs. Atterbury in her efforts and put the P.-T. A., "Over the Top!"

"People seldom improve when they have no other model than themselves to copy after."—Goldsmith.

"One man's word is no man's word; we should quietly hear both sides."—Goethe.

27th in 1924

18th in 1925

9th in 1926

4th in 1927

—in 1928

3RD

Chrysler—third in volume of sales for 1928; third according to sales records of the National Automobile Chamber of Commerce. . .

See Them on Display at the Big Automobile Show

Tomorrow and Saturday

In 42 months Chrysler, due to splendid public endorsement of its products from their very introduction, has come from 27th to 3rd place. Of the 43 motor car manufacturers in the N. A. A. C. all but two, far longer established, have been outsold by Chrysler.

The order of precedence is determind by the dollar volume of sales in the twelve-month ended July 1st preceding the National Show.

In the forty-two months since the introduction of Chrysler the public has purchased more than **eight hundred and fifty millions of dollars** ($850,000,000.00) worth of Chrysler motor cars.

No other make of car has ever recorded such phenomenally rapid progress.

There can be no more impressive public endorsement of Chrysler performance, Chrysler long life, Chrysler quality, Chrysler value, supplied in four great price fields by Chrysler's four great cars —the New "52," the Great New "62," the Illustrious New "72" and the New 112 h. p. Imperial "80"—America's most powerful motor car.

CHRYSLER

BONNIE ROSE, Dealer

REX TODAY

COTTON and STEVE
The King of the Black Faces
—with—
HITS-OF-1928
—On the Screen—
"THE LAST WALTZ"
With All-Star Cast

Tomorrow
Jackie Coogan
—in—
"BUTTONS"

Crescent Theatre
"Yours for Better Shows; Courtesy, but not overdone"

TODAY
On the Stage——
THE BULLFIGHTER
On the Screen——
Marie Prevost & Harrison Ford
——in——
"THE GIRL IN THE PULLMAN"

Big Time Vaudeville
THURSDAY, JAN. 26.
CRESCENT
Yours for Better Shows; Courtesy But Not Overdone"

DANCE
Friday, January 27th
Black Aces 10-Piece Orchestra
DANCELAND

ATTENDANCE---

Automobiles which will be represented at the show will include the Nash and Packard, displayed by the Biggs Horn Nash company; Studebaker and Erskine, by the Thut-Saunders Motor company; the new Ford, by the Rose Motor company; the Buick, by the Underwood Motor company; the Dodge, by Dyke Cullum; the new Whippet and the Willys-Knight, by McGarrity Motor company; the new Chevrolet, by Culberson-Smalling Chevrolet company; the Chrysler, by Bonnie Rose; the Oakland and Pontiac, by the Pampa Motor company; and the Hupmobile and Reo, by H. A. Gilliland.

Several accessory and radio shops in the city will have floor space and will place attractive displays.

DOCUMENT IS STOLEN

(By Associated Press)

WASHINGTON, Jan. 26—Counsel for William Burns reported in the court hearing of the Sinclair-Burns contempt case today that a document affecting William McMullin, star witness for the government, was stolen last night from one of the defense witnesses.

The judge was told the document was taken from Mrs. Jeabette Lantz who had been relied upon to contradict some of McMullin's statements during the mysterious attack on her in her hotel room at the Hamilton hotel.

(By the Associated Press.)

WASHINGTON, Jan. 26.—Blocked in its efforts to bring some of its most important witnesses, the Washington Senate oil committee has decided to ask the advice of Vice-President Dawes to appoint a commission to go to Canada to question Henry Osler, president of the Continental Trading corporation organized by oil men after leasing the Teapot Dome.

NOTE—It would be illegal to publish this if not true.

"I Sleep Better"

Says Illinois Man. Bladder action at Night is One of Nature's Danger Signals

C. E. Hodges, Unity, Ill., says in his own home paper, the Carlo Bulletin, "Lithiated Buchu relieved me of a bad case of bladder irritation, I sleep nights and am better in day time. It has also helped my wife, I will tell or write my experience to anyone."

Lithiated buchu acts on the bladder as epsom salts do on the bowels, drives out abnormal deposits and neutralizes excessive acids, thereby relieving irritation, which causes "getting up nights." The tablets cost 2 cents each at leading drug stores, Keller Laboratory, Mechanicsburg, Ohio. Locally at Patterson Drug Co.

Studebaker and Erskine Models to Be of Interest

Among the cars displayed at the Pampa auto show by the Thut-Saunders Motor company, local agents for Studebaker and Erskine cars, will be the new "Straight 8" Studebaker which has just been received here. It is one of the first to be received in the Panhandle and has all the combined beauty of the Studebaker cars.

Other cars on the floor at the big automobile show will be a Studebaker Commander-Regal sedan, a Studebaker Dictator, and an Erskine sedan.

Henry Thut, of the Thut-Saunders Motor company, has been in business here for the past three years and is well known in the automobile world. He was the first male child born in Gray county and has been instrumental in many of its improvements.

H. E. Saunders is another Gray county citizen and has just been connected with the company for the past three months.

More than one year ago, Studebaker entered upon the building of custom cars with the economies incident to mass production. Today Studebaker offers custom quality in more than twenty-five models.

Studebaker is an old institution with an intensely modern spirit—75 years young. That is the secret of remarkable growth.

Studebaker leadership in devising and adopting new improvements in the manufacture of quality cars, in creating new standards of motor-car beauty, luxury, performance, and value is amply demonstrated throughout the country.

Pampa Motor Co., to Display Pontiac and Oakland Cars

The Pampa Motor company, a new institution in Pampa, will have the new Oakland and Pontiac cars on display at the Pampa Automobile show, which commences tomorrow at 1 o'clock. Walter Butler, the manager of the company, has been prominently connected with the automobile business for many years.

The Ookland All-American six, coupe and sedan will be on display and the Pontiac, Chief of the Sixes, coupe and sedan, which has been causing a sensation in the automobile world, also will be demonstrated.

These lines of cars were formerly handled by the Harmon-Gault Motor company from Amarillo.

Vividly beautiful in a complete line of new body styles by Fisher, mechanically enhanced by numerous notable engineering advancements, offered at no increase in price—the new series Pontiac Six now provides even greater superiority.

Its smart new body types suggest power and speed that are harnessed beneath its hood. With higher hood and cowl, higher, narrower appearing radiators, and sweeping, full crowned fenders they impress everyone who sees them as the final word in motor car style, grace, and distinction.

President Will Help National Press Club Dedicate New Home

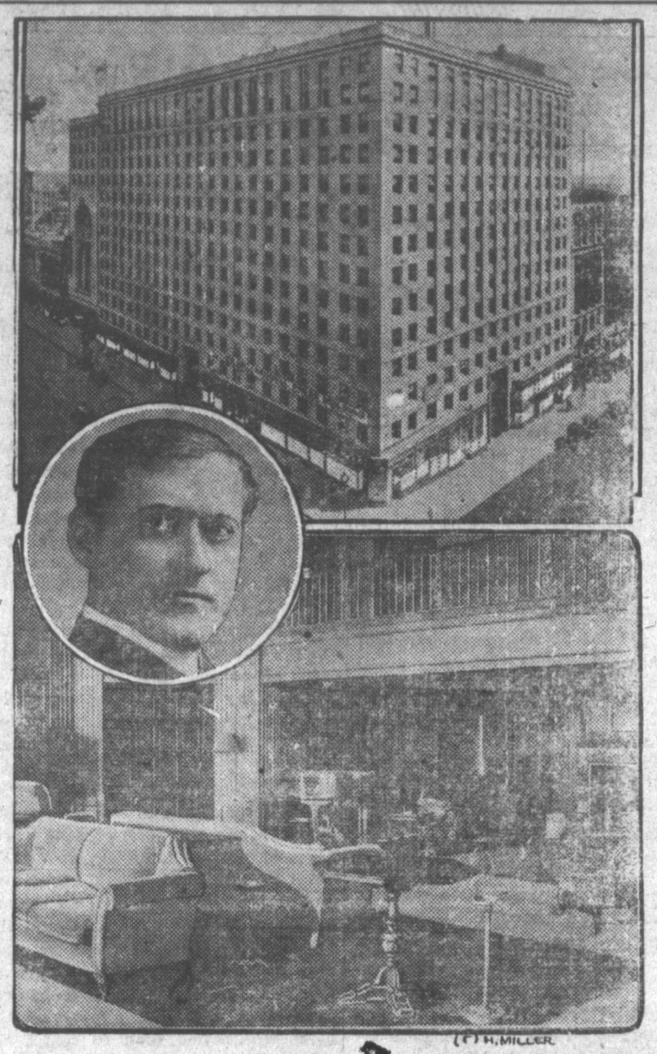

The new building in Washington of the National Press Club (above) will be dedicated with an address by President Coolidge on Jan. 28, giving Washington newspapermen the home of which they long have dreamed. J. Fred Essary (inset) of The Baltimore Sun is incoming president. Below is a view of the lounge in the new quarters.

WASHINGTON — Newspaperdom officially will have achieved its National monument to the capital when President Coolidge delivers the dedication address on January 28 at the new $10,000,000 National Press Club building.

A dream for years, the club's new home rises skyward on a corner steeped in Washington newspaper history. It is described as one of the best appointed and most completely outfitted of its kind, and already the membership, embracing representatives of the leading newspapers of the world, has moved in.

Overlooking the White House and the Treasury on one side and under the shadow of the towering Washington monument on another, the club quarters occupy the two top floors of the 14-story National Press building at the corner of Fourteenth and F streets Northwest. Fourteenth street between F and E long has been known as Washington's "newspaper row."

Already the new walls are absorbing newspaper history of the capital as members of the "Old Guard," who organized the club 20 years ago, sit contentedly in their new home and reminisce of times which have brought virtually every leader in world affairs into association with the club during the period.

Taking advantage of its own talent, the club, under the direction of Felix Mahoney, a Washington artist, has given particular attention to interior decorations, lining the walls with replicas of various newspaper mats. The spacious auditorium, seating 1,000 persons, is worked out in a unique color scheme.

Graham B. Nichol is the only surviving officer of the first club, but the roll still carries many of the charter members. At the first inauguration in the new club this month J. Fred Essary, chief of The Baltimore Sun bureau here, becomes president, succeeding Louis Ludlow, representative of The Columbus, Ohio, Dispatch.

The list of past presidents includes Robert Armstrong of The Los Angeles Times; George Authier of The Minneapolis Tribune; Frederick J. Haskins, Frank Lord and Avery Marks, all Washington newspapermen; Carter Field of The New York Herald-Tribune; John T. Suter of the Associated Press; Henry L. Sweinhart of The Havas News Agency; A. H. Kirchhofer of The Buffalo Evening News; Theodore Tiller of The Atlanta Journal; Ulric Bell of The Louisville Courier-Journal and Arthur J. Dodge of Washington.

The club early adopted a policy of accepting no graduates or gifts, monetary or otherwise, from outside the profession and proudly adheres to it. One of its members, James Williams Bryan, dreamed of the new building and pushed through the mammoth project.

The $10,000,000 building is operated under the club, and it is the plan of newspapermen that this building eventually will be theirs, free of debt.

Biggs Horn Has Been Success as Nash Car Dealer

A year ago today there were three Nash automobiles in Pampa; today there are more than one hundred Nash cars in the city according to statistics of the Biggs Horn Nash company.

Biggs Horn, starting his career in the automobile world, opened the local Nash agency here near the close of 1926 and since that time has become one of the most outstanding automobile men in this territory. He also has the agency for Packard cars.

On the floor at the Pampa Automobile show will be seen a Packard sedan a Nash standard cabriolet, a Nash Advanced coupe and a Nash special four door coupe.

Those who love fine motor cars are attracted to Nash, because Nash invariably shows them style and quality quite unusual among moderately priced motor cars. Nash enclosed cars are available in three distinct chassis groups—the Standard, the Special, and the Advanced—each one perfected and efficient in basic design, precision built, and powered by the Nash 7-bearing motor, famous for smoothness.

TWO KILLED WHILE BUILDING POWER PLANT

OKLAHOMA CITY, Jan. 26—Two men were killed and a third seriously injured today at the Harrah plant of the Oklahoma Gas and Electric company when the strap holding the boom used in the construction of the new power unit broke.

The dead are A. L. Wright of Harrah and E. G. Killough of Chandler.

READ
PAMPA DAILY NEWS
—FOR—
LOCAL, NATIONAL, OIL NEWS SERVICE

IF IT IS GLASS
See Us
CONWAY GLASS WORKS
In Alley Rear First Nat'l. Bank

CLASSIFIED ADVERTISING

Rates: Two cents per word per insertion; three insertions for five cents per word; minimum, twenty-five cents per insertion. All classified ads cash in advance.

WANTED

LAUNDRY WANTED—Three dozen rough dry for $1,00. 351 Cuyler Street, in back room of Irwin Apartment, second door north of Jitney Jungle. 71-6d

WANTED—A range cook stove, practically new, Round Oak Chief preferred. Phone No. 9006-F3. 69-8p

WANTED—Girl or woman for housework. Call 366. 75-3c

WANTED—Stenographer for stenography and general office work. Apply by letter in own hand writing. Give references, Pampa Business Men's Association, box 207, Pampa, Texas. 75-3c

WANTED—Twelve students in Typewriting for our night class 7 to 9. Also Shorthand and Bookkeeping classes beginning. Pampa School of Commerce. Call 497. 76-3p

WANTED—Position by competent stenographer. Best of references. P. O. Box 2750 or phone 5907, Amarillo, Texas. 70-6p

WANT TO HEAR from owner having farm for sale in Texas suitable for general farming and stock raising Send description and lowest cash price. John D. Baker, DeQueen, Arkansas. 71-2p

WANTED TO BUY—Team of mules. Must be gentle and priced right. E. E. Reynolds, Box 156 or phone 127. 72-3p

WANTED—Positions by two high school girl graduates, Bookkeeping preferred. Any office work considered. Call 9019F2. 72-3p

EXPERIENCED STENOGRAPHER and bookkeeper wants position. Best of references. Box 448, Pampa, Texas. 73-2p

FOR RENT

PAMPA BUNGALETTE COURT—Conveniently aranged, prices reasonable. 25-90c

FOR RENT—Small house, block east and block south of Dallas Hotel. 75-3p

FOR RENT—Two-room house furnished. Phone 263, Dr. Mann, Smith Bldg. 75-1p

FOR RENT—Two-room cottages with garage. Cross railroad at Schneider Hotel, jog to first street west go south to end of Sommerville. Latham Cottages. 11-90p

FOR RENT—Storage room. DeSpain and Son. Phone 118, P. O. Box 1086. 67-6c

FOR RENT—Building 14x40 center of city on Cuyler. Phone 345, Box 844. 74-1p

FOR RENT—Furnished apartment over Coca Cola Bottling co. 74-6c

FOR RENT—Unusual opportunity to get the kind of place you're looking for. Five-room modern home, furnished by owner for his own use, will be available for occupancy Jaunary 28th. The first to call 100 after this paper is out will be given the first chance to rent it. 72-3p

FOR RENT—Newly and beautiful furnished apartment, excellent location, strictly modern; half of duplex with private bath and garage. Phone 100. 72-3p

FOR RENT—Large sleeping room in modern home, Six blocks west on Frances, second house north. 72-6p

ROOMS AND BOARD—Meals family style; Mrs. Cooper, proprietor, block south of Jones-Everette Machine shop. 73-6p

FOR SALE

FOR SALE—One Pedlar clarinet, Albert system, in good condition at reasonable price. Call at 375 W. Francis. 75-3p

FOR SALE—One twelve foot show case, good as new, Phone 345. 75-1c

FOR SALE—Eleven furnished cabins, size 10x14 well built, cost $140 each; will sell for $48 each, Will sell one or more. Inquire at Rex Cottage Camp, Roxana, Texas. 73-3p

FOR SALE—Leghorn baby chicks from trapnested breeding stock. Price lists and catalogs on request. Cole Bros. Poultry Farm, 1 1-2 miles south of Pampa. 66-tfch

PIANO FOR SALE—Or rent, almost new, also piano box with rollers, call Johnson Hotel, No. 246. 75-3p

FOR SALE—Extra pieces of real nice furniture, Detroit Jewel gas range, breakfast set and nice rocker. One block east of Texas Rig Reel, See Symonds, with Pittsburg Pipe Threading Company. 76-1p

FOR SALE—Lot No. 9 block 4, country club addtion with good two room house on rear. Cash $600 or $750 on time. Phone [illegible]. 71-6p

FOR SALE—National cash register. Boosters to 20 dollars detail, price $100. Also set 30 pound Toledo counter scales [illegible]. Heflin. [illegible]

FOR SALE—Main Street business lots, corner Francis and Cuyler. Also residence on Grace Street, Dr. Elgin Hughey Company, two blocks north of high school. [illegible]

FOR SALE—Stock of tires and accessories in filing station corner of Tyng and Houston Streets. Stock can be bought or traded for at very reasonable price. Station can be leased for very small rent. Call Telephone 36 or 189-J. [illegible]

TRADE

FOR TRADE—Modern Bungalow, well located in city of Topeka, Kans. for vacant lots or similar property in Pampa, Texas. J. C. Phillips, Box 428, Panhandle, Texas. 72-3c

FOR SALE—Good market and grocery fixtures at Altus, Okla. Will deliver to Pampa if necessary. DeSpain and Son. Phone 118, P. O. Box 1086. 67-6c

LOST AND FOUND

FOUND—1928 Texas license number [illegible] 297. Owner may have same by calling at news office, paying for this ad. 72-3tb

HOME BUYERS ATTENTION!

5 room house, Channing Add ..... $4750.
5 room house, Campbell Add ..... $4500.
4 room house, Campbell Add, ... $3500.
21 room hotel, lease & Furniture ..... [illegible]
Choice residence lot, Crawford Add. ..... $400.
Choice residence lot, Channing Add. ..... $750.
Choice residence lot, Campbell Add. ..... $500.
Choice residence lot, close in, ... $500.
Choice residence lot, Channing Add. ..... $500.
All the above property well located and can be bought on good terms. See

WISDOM & McKNIGHT
Exclusive Agents
First National Bank Bldg.

"I have solved my Cleaning Problem. I send them to a Master."—

"I find it best to send my furs, silks, laces, etc., to a MASTER for they always come back looking like new and perfectly Cleaned."

Let a MASTER CLEANER do your work and always be sure.

Send it to a Master — NATIONAL ASSOCIATION DYER AND CLEANER — DYERS AND CLEANERS

Just phone us and a truck will arrive promptly.

Phone 294

PAMPA DRY CLEANING CO.
R. E. GILBERT, Mgr.

YOU MAY THINK THAT THE MRS. IS PERSISTENT, BUT WE'LL GO YOU ONE BETTER. IT'S THOSE LITTLE

Classified Ads

that hundreds of people read every day in the columns of the Pampa Daily News. The Mrs. must sleep sometimes, but CLASSIFIED ADS NEVER GIVE UP.

A TWO-BIT INVESTMENT WITH A MILLION-DOLLAR KICK; THAT'S NEWS WANT ADS.

PAMPA DAILY NEWS
Phone 100