

ANNOUNCING

The Establishment of the firm of
MISS COOK-MRS. BROWN
REALTORS

We have some of the best business locations in town listed with us, also royalties and leases in the heart of the Gray County Field

If you want to Sell or if you want to Buy, See Us.

MISS COOK & MRS. BROWN,
REALTORS
Pampa, Texas

PANHANDLE MUSIC FESTIVAL

April 5 to 9, 1926

EIGHT WONDERFUL PROGRAMS
Amarillo Auditorium

World Famous Artists Each Day

Concerts

No. 1 Allen McQuhae—April 5th, 8:15 p. m.
No. 2 Francis MacMillen—April 6th, 8:15 p. m.
No. 3 W. T. S. T. C. Program—April 7th, 3:30 p. m.
No. 4 Maria Kurenko—April 7th, 8:15 p. m.
No. 5 Tipica Orchestra—April 8th, 3:30 p. m.
No. 6 Tipica Orchestra—April 8th, 8:15 p. m.
No. 7 Contest Winners Program—April 9th, 3:30 p. m.
No. 8 Reinold Werrenrath—April 9th, 8:15 p. m.

A post card will bring you circulars of these great artists. Season tickets now at \$3.30; \$4.40, \$6.60 and \$8.80 including tax. They are transferable. Children's tickets half price. Make checks to Emil F. Myers.

Address Emil F. Myers of the
AMARILLO COLLEGE OF MUSIC
1104 Polk St. Amarillo, Texas, Phone 63

LOCAL GOSSIP

B. T. Finley and J. C. Wynn and also J. C. Freeman of White Deer were visitors in Amarillo over last weekend.

Mrs. Alta Stanard recently moved to Pampa from Kingsmill. Mrs. Stanard was the News correspondent at Kingsmill before moving here.

Circles one and four of the Baptist ladies met on Wednesday of last week with Mrs. R. S. Walker, with Mrs. W. R. Hendrix presiding. Six ladies were present and a short business session was held.

"The voice of the skies does it not call to thee?"

Dodd's Hatchery
SUPERIOR STOCK AND POULTRY FEEDS

Retailed at the following prices: (TERMS CASH)

	Per cwt.
Dairy Ration	\$2.00
Hen Scratch	\$2.00
Egg Mash	\$4.00
Chick Starter	\$4.75
Growing Mash	\$3.95
Chick Scratch	\$3.35
Alfalfa Linn	\$2.00
Roller Oats	\$4.85
Pearl Chick Grit	\$2.00
Pearl Hen Grit	\$2.00
Oyster Shells	\$1.75
Charcoal (50 lbs)	\$2.50
Corn Chops	\$2.50
Ground Barley	\$2.80
Ground Oats	\$2.80
Shore	\$2.25
Straw	\$1.85
Tankage 60%	\$4.75
Bone Meal	\$4.25
Watre	\$1.35
Cotton Seed Meal	\$2.50
Sol-Hot Brooder 300 chick size	\$12.75
Sol-Hot 500 size	\$19.00
Sol Hot 1,000 size	\$29.00
Poultry Fountains, Feeders, Waterers, Thermometers, Brooder Lamps and all Poultry Supplies. Call and see them. Baby Chicks from 14c to 20c, according to breed and quality. On large orders a special price will be made.	

DODD'S HATCHERY
Pampa, Texas

Mr. and Mrs. T. D. Hobart returned Tuesday night from Florida where they have been visiting Mrs. Hobart's brother.

CARD OF THANKS

We wish to thank our many friends and neighbors for their kindnesses during the illness and death of our loved one, Mrs. E. R. Winkler. Mr. and Mrs. Wm. Castleberry, Odessa and Wayne Winkler, G. G. Winkler.

CARD OF THANKS

We wish to thank and express the appreciation of kindness and floral offerings shown by our dear friends during the illness and death of our beloved son and brother.

Mrs. P. S. Shelton.
Mr. and Mrs. M. W. Cornett.
Mr. and Mrs. G. L. Murry.
Mr. and Mrs. Ben Rhoden.
Mrs. and Mrs. B. F. Jackson.
Mr. and Mrs. E. L. Shelton.
Mr. and Mrs. H. M. Shelton.
Mr. and Mrs. J. A. Shelton.
Mike Shelton.
Mr. and Mrs. Robert Hollis.

WITH THE CHURCHES

AT THE METHODIST CHURCH

Sunday school, 9:45 a. m.—Lee Harrah, Supt.
Preaching, 11 a. m., subject: "Power of the Resurrection", Pt. 219—8 p. m.
League, 7 p. m.—Lillian Mullinax.
Prayer meeting, Wednesday 8 p. m. Pres.
Woman's Missionary Society, Tuesday 2:30 p. m.—Mrs. W. Purviance, Pres.
Choir practice, Wednesday 9 p. m.—Horsie McBea, Director.
A hearty welcome to all who may desire to attend any of the services.
COME.
On account of the revival at the Christian church there will be no services at the Methodist church at the evening hour.
B. J. Osborn, Pastor.

CHRISTIAN CHURCH ANNOUNCEMENTS

The Pre-Easter evangelistic meeting continues. Up to Wednesday evening there have been four conversions of faith. The ordinance of Christian baptism will be administered at the close of the service Friday evening. There will be services also Saturday evening. Sunday will be the closing day of the meeting, and efforts are being made to make the crowning day.
At the Bible School hour a special offering will be taken for Ministerial Relief. This offering is for the aged ministers and missionaries and widows and orphans of ministers and missionaries. This is a worthy offering. All who have not as yet received their special Easter offering envelope during the meeting are urged to be prepared and envelopes will be furnished Sunday morning.
James Todd, Jr., Minister.

Ray Wilson, News correspondent at Le Fors, spent the weekend in Pampa. Ray called at the News office while in town and reported every thing going nicely at the Capitol City.

"PAMPA POT-POURVEE REVUE," April 14.—Don't miss it.

LEFORS
The News has just received a letter from its reliable correspondent, R. C. Wilson, from Lefors. Mr. Wilson says the rush of the oil excitement has slowed down considerably, but that leases and property continue to change are still keeping the abstractors busy.

The Gray County court house repairing and repainting has been completed and the Delco Light System installation has been finished.

Mr. and Mrs. Chas. Thut spent Saturday and Sunday in Amarillo. Mrs. Thut's sister, Mrs. E. H. Hall, returned with them for a week's visit in the capitol city.

Miss Miriam Wilson left Wednesday of this week for a month's visit in Tennessee and Washington, D. C. Glad to hear from you, Mr. Wilson.

WAYSIDE ITEMS
Too late for last week.
Mr. Wilks, a nephew of Mrs. W.

A. Taylor, and Mr. Miller were guests at the W. A. Taylor home Sunday night.

Mrs. Geo. Innman and daughter, Virginia, spent Friday night at the Wilson home.

Mrs. E. G. Behinger accompanied Mrs. Geo. Innman and daughter back to Amarillo Saturday morning.

Mr. and Mrs. W. A. Taylor, Mrs. E. G. Behinger and Mrs. H. Isbell were Amarillo visitors last Monday. Miss Ammie Cheatham spent the week-end with home folks in Panhandle.

Mr. McPuk has been on the sick list. He is improving slowly.

Mr. Cornette has been on the sick list for some time and is also improving.

Mr. Ernest A. Midkief spent the week-end at the J. E. Seltz home.

Miss Dorothy Thomas has been pretty sick with scarlet fever.

FARRINGTON FILES
Sin greater than any sin is the blindness of souls to other souls. And joy greater than any joy is the joy of having the good in you seen, and seeing the good.

Velma Gillis is very ill—a flu relapse.
Mr. and Mrs. Bert Benton have returned home again after remaining in Miami several days. Little Lots is convalescing rapidly.

Mr. and Mrs. Roy Huff and Bill Huff were to dinner in the A. Converse home Sunday.

Stage preparations for the Farrington school Easter program is progressing in spite of unpropitious weather conditions.

Ill luck attended James Lewis's party Saturday evening in the person of Father Winter, which brought in a number of regrets. However, those present reported a very pleasant evening.

Mr. B. F. Jackson has been losing calves from black-leg.

James Lewis became very ill Sunday morning at the home of Mr. and Mrs. Frank Meyers.

Dick Walker was summoned to the bedside of Mr. Ben Baird Tuesday at San Antonio. Mr. Baird has the flu.

United States Tires
are Good Tires

Two of the handsomest tires in the world—and built for long life.
The U. S. Royal Cord for car owners who demand the very finest tire equipment that money can buy.
The Usco Cord—a tire of aristocratic appearance. All black. Broad flat tread with good high shoulders. Next to the Royal Cord, the greatest tire value on the market.

(Dealer's Name)



MAGNOLIA FILLING STTION
PAMPA, TEXAS

Frank Converse spent the week-end at Perryton.
Saturday night, March 27th, the community of Grand View put on two plays, "The Hoosier School" and Lovebird's Matrimonial Agency."
Mr. and Mrs. Ira Spearman are able to be out again.
Mr. and Mrs. Arch Chessher were in Pampa Tuesday.
Roy Williams of Amarillo was at C. C. Stockstill's Monday completing a business transaction—wherein he bought one of Mr. Stockstill's farms near Amarillo.
James Lewis has just received a fine shipment of 25 Black Giant baby chicks.
Frank and Ralph Converse have been restocking the home waters with fish.
The Farrington school is busy preparing an Easter program to be given just before the egg-hunt, April 4.
Clifford and Vernon Lewis are in school again after an absence of several days due to illness.
Judge T. M. Wolfe visited the Farrington school Thursday.
A. Converse and family were at Mr. and Mrs. John Turcotte's Sunday at dinner.
Mr. and Mrs. Earl Lewis visited Mr. and Mrs. Ira Spearman Sunday.
James Jackson went to White Deer Tuesday on business.
The A. Converse family were in the Arch Chessher home Tuesday evening where they heard the McPherson College male quartet broadcasting from Kansas City.
Grover Lewis and Velma Gillis are ill this week.
Use News Want Ads for results.

PUBLIC SALE!

APRIL 9

Beginning at 9 O'clock, A. M.

16 Miles West of Miami, 13 Miles Northeast Pampa,
on the Southwest Trail, at the old
Willie Christopher Place
Free Lunch at Noon

STOCK

1 aged bay mare.
1 coming 2 year old shetland pony.
6 milk cows: 2 jersey's, 3 whitefaces, 1 holstein, all giving milk.

IMPLEMENTS

5 sets leather harness.
12 leather collars.
1 Overland wagon with bed.
1 Overland running gears, with wide box.
1 triple disc plow, P&O, good condition.
1 2-row Emerson lister, good condition.
2 disc harrows, 20x18.
1 15 foot drag harrow.
1 14-hole Superior wheat drill.
1 Deering header with binder attachments.
And numerous other articles for sale.

I. S. Jameson, Auctioneer **H. E. Baird, Clerk**

TERMS:—All purchases under \$10.00 Cash. All bankable notes made to July 15, 1926

Orville Brookhart, Owner

Hall's Catarrh Medicine is a Combined Treatment, both local and internal, and has been successful in the treatment of Catarrh for over forty years. Sold by all druggists. - F. I. CHENEY & CO., Toledo, Ohio

Panhandle Short of Coal as Storm Sweeps Over Town

The snow storm that swept over Panhandle and Carson county Sunday night and Monday caught the city short of coal. Coal dealers were out of fuel Saturday and there was plenty of borrowing over Sunday and Monday.

Dealers were expecting coal Monday afternoon, but there was an acute shortage reported during the day. Not expecting any sudden change of weather, the dealers were caught short.

Should the cold spell continue several days, there may be acute suffering here and in the oil field in sections that do not have gas.

Grated Pineapple Omelet.

Cook two tablespoons of flour and one-fourth teaspoon of salt in two tablespoons of bubbling butter; add one cup of cooked grated pineapple (pulp and liquid mixture), one-fourth cup of sugar and one teaspoon of lemon juice and stir and cook to the boiling point; remove from the fire and stir into the yolks of five eggs, beaten very light; fold in the whites of the eggs, beaten dry and turn into a hot frying pan in which two tablespoons of fat have been melted; spread evenly over the pan, let stand over moderate heat two minutes, then set into a moderate oven for 20 minutes. As soon as the omelet comes out clean remove from the oven, cut across center of the top, fold one-half over the other and turn upon a hot platter. Sift powdered sugar thickly over the top. Serve surrounded by cooked grated pineapple.

News Want Ads Get what you want. Use News Want Ads for results.

A VISIT TO A COFFEE HOUSE
By Leora May
English IV, Pampa High School

The light of dim, flickering candles cleared the gloom and dazzled me as I threw open the heavy oak door. I stood for a moment in the low, narrow doorway, feeling as though I had suddenly stepped from my own age to one that excluded me from life.

I slipped through the throng to a wooden table in a corner, well outside of the circle of chatting, pleasant people. A little hump-backed breath of a man trotted among the tables, smiling at this group, serving that one—a fellow hailed and greeted by all.

A lull swept the room as a slight, light-haired boy rose to his feet and began to speak in the tongue of the Scots. The voice rose and fell, the room seemed to sway with its swell. A moment of silence followed under the spell he had cast over them, then applause, loud echoes for Bobby Burns of the Scots.

A draft of wind chilled me suddenly and my eyes turned to the doorway. I blinked as though an ugly blight had covered my pretty picture; but it only seemed to add to the joy of the throng, for the people sprang to greet the fat unwholesome man who stood in the doorway snarling. Beside him stood a short person, dressed in a violent, red coat. This man's kindly little face had been pitted horribly by a disease that he had once been the victim of and his step was awkward. I knew he was Goldsmith and I could not refrain longer from making my presence

known; so I called loudly to the old servant. No one noticed me; so I rapped loudly on the table but to no avail. The next moment I was startled to see the light of a candle was not dimmed at all by a figure who was between me and the light.

However this was soon forgotten for Johnson was loudly quarreling with the hot, irate Swift who was loudly proclaiming the whole world mad. A soft voiced Addison was entertaining his own corner with humorous little recitations; while the laughter rang again and again.

I watched Goldsmith's face as he played cards with Burns; the quick changes, from looks of stupidity to sharp glances of pride. Then all was gone. I could still hear the voices echoing in my ears but all was dark and cold.

I raised my head from my arms, heavy with sleep, and glared at the light that was still burning brightly. My eyes moved from the brightness of the light and fell upon my English textbook. There, written across the page were the following words:

"Assignment for Friday—My visit to a coffee house."

The clock struck one and I went where duty seemed to call, that is the reason, Miss Whitley, why my theme is the worst of all.

NOTICE TO BIDDERS

The Commissioners' Court of Gray County, Texas, will receive bids at Lefors, Texas, on April 11, 1926, for the purchase of one or more 60 horse-power road tractors.

T. M. WOLFE,
County Judge, Gray County, Texas.
At Lefors, Texas, April 11, 1926.

Isaacs Ranch Sold.
The W. C. Isaacs ranch, consisting of 17,500 acres near Canadian, has been sold to H. D. Melville and

associates at a reported consideration of \$150,000. The purchasers are from Wichita Falls.
News Want Ads get results.

LOW COST TRANSPORTATION

Star Cars
MORE POWER
Commercial Chassis - \$425
Lighter 525
Touring 525
Coupester 595
Coupe 675
Coach 695
Sedan 775
(F. O. B. Lansing, Mich.)

DURANT MOTORS, INC.
JESS FLETCHER, Representative

PAMPA SHOE AND HARNESS SHOP
PAMPA, TEXAS
WHERE SERVICE AND QUALITY MEET

AUTO REPAIRING
HUDSON AND ESSEX A SPECIALTY
J. A. PEARSON
PHONE 92 PAMPA, TEXAS

BRING YOUR WORRIES TO AN END

Your hot water worries are over when you install a Keystone or Premier Automatic Heater—the one that really works. The principal is right. There are others cheaper but none better. Ask your neighbor.

L. H. Sullins
PLUMBING, HEATING and SHEET METAL
"DEPENDABLE INSTALLATIONS ONLY"
PHONE 102 PAMPA, TEXAS

Horn & Coffee Grocery Co.
THE STORE THAT PLEASES
PHONE NO. 5 PAMPA, TEXAS

Pampa Mattress Factory
We do all kinds of Renovating and have the best equipment in the Panhandle for cleaning cotton mattresses. We also make staple cotton mattresses, and are always glad to figure with you.

All Work Guaranteed
We guarantee every job that leaves our factory which assures you absolute satisfaction.

Pampa Mattress Factory
Two Blocks West of Main Street on Highway
Work called for and delivered

WHEN IT'S POWER YOU WANT SEE US

We have the complete line of Fairbanks-Morse Products, including the famous "Z" type engines, which are made in suitable sizes for every conceivable power problem, Home Light and Power Plants, Washing Machines, Electric Motors, Power Pumps, Heads, Jacks, Windmills, etc.

We also carry a complete line of rig building materials and are ready to help you in your oil field building problems

AND DON'T FORGET THIS:

We have everything in the building line and are always ready to figure your bill.

WHITE HOUSE LUMBER CO.
Authorized Dealer for
FAIRBANKS-MORSE PRODUCTS
"Every Line a Leader"

Sound and Progressive

methods, prompt and courteous attention to the wants of our customers and a capacity to care for every financial need have put this bank in the commanding position it now occupies.

—Your Account is Invited—

Gray County State Bank
C. L. Thomas, President C. B. BARNARD, Vice President
W. H. DOYLE, Cashier

SINGER SEWING MACHINES
Call and see the NEW SINGER at the GERLACH-HOPKINS MERC. CO.

TWO CARS

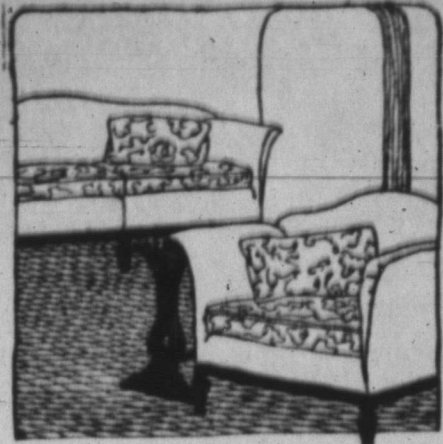

FURNITURE

TWO CARS



Just unloaded---two cars of Furniture

I went to market and selected this Furniture from the floors of the factory, and I am able to show to the people of this community the latest styles and finishes in home furnishings. By buying in car lots and direct from the factory I was able to save from 10 to 25 per cent, which saving I will pass on to my customers.

Come in and See

the largest and most up-to-date line of Furniture, Rugs, Linoleum and Gas Stoves.

GAS STOVES SOLD ON EASY PAYMENTS

[One to Six Months to Pay]

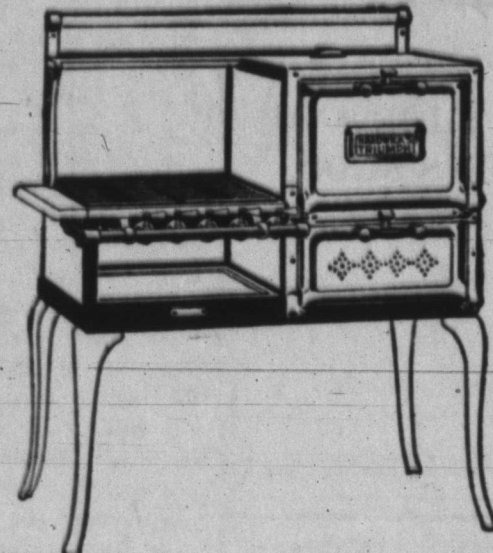
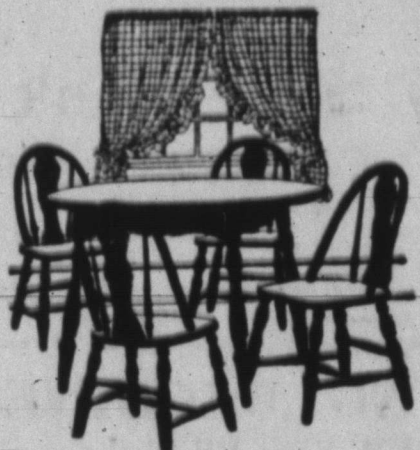

G. C. Malone Furniture & Undertaking Co.

WE DELIVER

WE GIVE "S&H" GREEN STAMPS

NOTICE TO WELL DRILLERS

Sealed proposals will be received by the City Council of the City of Pampa, Texas, until 3 p. m. of the 3rd day of April, 1926, for furnishing materials and drilling one 8-inch, water well in the City of Pampa.

Proposals must be addressed to J. T. Crawford, Jr., secretary-treasurer, Pampa, Texas, and must contain a certified check, or its equivalent, made payable to said J. T. Crawford, Jr., for \$100.

Specifications may be seen and blank form of proposal procured at the office of A. H. Doucette, City Engineer, Pampa, Texas.

The right is reserved to reject any and all bids.

F. P. PEID, Mayor.
J. T. CRAWFORD, Jr., Sec-Treas.
City Council, Pampa, Texas. 52-21

NOTICE OF ELECTION FOR SCHOOL TRUSTEES

Notice is hereby given that there will be an election on Saturday, the 3rd day of April, 1926 in the Pampa

Independent School District of Gray County, Texas, at the High School building in Pampa, Texas, in compliance with an order of the Board of trustees of Pampa Independent School District and that the polls in said district will be opened at 8 o'clock a. m., and shall not be closed before 6 o'clock p. m. on said day for purpose of electing three trustees.

J. T. Crawford, Jr., has been appointed presiding judge of said election and D. W. Osborne and T. H. Barnard assistants.

Done by order of the Board of Trustees of Pampa Independent School District, this the 17th day of April, 1926. 51-2c

L. C. McMURTRY,
Secretary Board of Trustees.

Plan \$300,000 Church.

Polk Street Methodist Church of Amarillo plans to sell its present property and build at 14th and Polk streets. There is talk of building a \$300,000 edifice.

News Want Ads get results.

Jersey Black Giants

The largest American breed of Poultry. Excel as range birds. Beat the Leghorns as winter layers, and superior to any bird in the world for caponizing. Beautiful in appearance and eventually will become the standard fowl of Panhandle. Chicks hatched in April and May, when sold as capons in January and February will bring \$4 to \$5 each. I sold my late hatched capons through the poultry association for 30 cents a pound net last January. Weight at 1 year old: Capons 17 to 20 lbs; hens 10 lbs and roosters 12 lbs and up. Can only fill orders as filed, since I have orders ahead. Prices \$1.50 per setting of 15, \$6.00 per hundred. Cash with order.

ALBERT CONVERSE

Postoffice Address at Miami, Texas, or see me at Pampa

SIMPLY WILD

"Who's the stranger Mother dear? Look! He knows us! Ain't he queer?"

"Hush my own! Don't talk so wild."

"That's your father, dearest child."

"He's my father? no such thing!"

"Father died, you know, last Spring."

"Father didn't die, you dub!"

"Father joined a golfing club. But they closed the club, so he

Had no place to go, you see!"

No place left for him to roam—

That's why he's coming home.

Kiss him—he won't bite you, child

All them golfing guys look wild!"

—Macon Magazine.

What Is Gravity?

Teacher—Bobby, can you explain to me the law of gravity?

Bobby—Yes'm. Gravity is twenty-five miles an hour. Above

that there ain't none.

Tennessee Salad.

Pare, chop and drain cucumber; there should be one-half cup. Add an equal measure of canned sliced pineapple, chopped and drained. Soak one and one-fourth tablespoons granulated gelatine in one-fourth cup cold water and dissolve in one-fourth cup boiling water, and add to first mixture with one-fourth cup each, sugar and vinegar, two-thirds cup pineapple syrup; one tablespoon lemon juice, and a few grains of salt. Mold, chill, remove from mold, arrange on lettuce leaves and accompany with mayonnaise dressing.

Heat Expands.

Don't exert much strength in screwing a spark plug so tightly into a hot motor. When the engine cools the cylinder metal will contract, making it extremely difficult to remove the plug when necessary.

A VISIT TO A COFFEE HOUSE

PANHANDLE LAND CO.

Phone 88

FARM AND CITY PROPERTY

LEASES—ROYALTIES

WATCH OUR BLACKBOARD FOR BARGAINS

Offices in

Pampa, Texas

Wellington, Texas

Don't Knock.

A knocking motor makes us stop. Our engine must be free of any flaws.

But when we turn and knock our fellow man.

We never stop to analyze the cause.

If he does not appear just what you like.

If you don't quite agree with what he said.

Don't knock, but turn within yourself.

And start to clean the carbon from your head.

Traffic Officers, so pretty girl motorists: Hey! What's the idea? Didn't you see me wave to you? P. C. M.: Certainly I did, and if you try it again I'll report you.

News Want Ads Get what you want.

Driving Out of Ruts

Attempting to drive out of a deep rut places a severe strain on the parts of the front axle assembly. But if the car is brought to a complete stop, the wheels are turned to one side as far as possible, and the car backed, the wheels will easily mount the sides of the ruts without the least strain.

Baked Ketchup.

Cut one pound of soft mild cheese into thin slices. Sprinkle a layer of bread crumbs in well-greased baking dish, cover with one-third cheese, sprinkle with one-third salt and paprika mixed, and repeat twice, making three layers. Beat three eggs slightly, add one and one-half cups of milk and pour over mixture. Bake in a moderate oven 25 minutes. Serve at once.

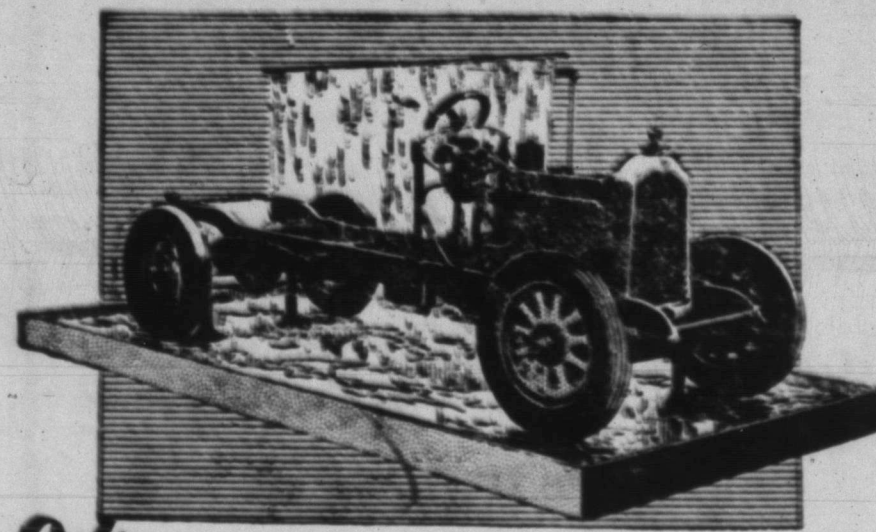

Only a Buick Could Stand this Test!

Buick has the only chassis built today that can take a "shower bath" while the engine is running and driving the wheels.

Only Buick provides the design which can undergo such punishment. Of all cars built today, Buick alone has the complete protection of the "Sealed Chassis" and "Triple-Sealed Engine."

Every Buick operating part is "sealed" inside a dirt-tight, oil-tight, water-tight iron or steel housing. The "Triple Seal" (air cleaner, gasoline filter, oil-filter) keeps dirt, grit and moisture out of the engine.

Road slush and grit cannot reach Buick vital parts. Rain and moisture cannot cause short circuits in the Buick electrical system. Even the spark plugs are protected!

Come in and see, with your own eyes, why Buick motor cars are more dependable. Only a Buick could stand the "shower bath" test!

The Better Buick

FROST MOTOR CO.

507-9-11 Tyler Street

Amarillo, Texas

"Long Distance" Made Convenient

TELEPHONE USERS here may henceforth give long distance calls of the kind known as "station-to-station" to the local operator who says "Number, please" when you lift the receiver.

The only proviso is that you must know the number of the distant telephone desired. For example, just say: "I want Houston, Preston 2000"

"Person-to-person" calls should be handled through the "long distance" operator as heretofore.

Number, please!

SOUTHWESTERN BELL TELEPHONE COMPANY



ONLY CALLS FOR A WOMAN WILL BE HANDLED BY THIS WAY

CLASSIFIED ADS

Rates for Classified Ads: One and one-half cents per word per week, minimum—twenty-five cents. Strictly cash in advance.

OIL LEASES WANTED

Write immediately giving your best price. E. W. Reagan, care Amarillo Hotel, Amarillo. 52-1tc

FOR SALE—280 ACRES OF FINE Plains land, located between Tulla and Happy. The Texas Co., is drilling in three miles. Price \$22.50 per acre cash. For further information address South Plains Dev. Co., Box 1027, Plainview, Texas. 52-3tp

FOR SALE—1250 ACRES FINE Plains land located between Tulla and Happy. The Texas Co., drilling in three miles. Price \$22.50 per acre cash. For further information address South Plains Development Co., Box 1027, Plainview, Texas.

CARSON - HUTCHINSON COUNTY oil field stories may be found regularly in the Panhandle Herald. Authentic reports of activities each week. Send in your subscription direct to the Panhandle Herald, Panhandle, Texas. Rates, \$2.00 per year; \$1.25 for six months. 51-1f

MONEY TO LOAN ON IMPROVED farms. J. S. Ulm, Green Bldg., Amarillo, Texas. 50-4fc

FOR SALE—3 WORK HORSES, real cheap. If interested see or write Mrs. A. D. Fish, Pampa. 46-4fc

FOR QUICK ACTION LIST YOUR oil leases, farm and city property with C. S. Rice. Located just across street from Magnolia Filling Station.

LUMBER—DIRECT TO BUILDERS; high grades, great saving, prompt shipment. Louisiana Lumber & Supply Co., Massie Bldg., Amarillo, Texas. 43-4fc

Service car, anywhere at any time, day or night. Phone 142. Office at Liberty hotel. 51-4tp

I have moved my cream station and shoe shop to the first door south of the Pampa Drug store. Bring me your cream and shoe work. C. E. Shelton. 35-4fc

IF YOU WANT room and board in private home call 118. 1-2tc.

We are glad to assist you in planning that new home you have been contemplating building. Our motto, "Service that Satisfies." White House Lumber Co., Pampa, Texas. 11-4fc

I WANT to get in touch with someone who will build rooming house in Pampa. I will either manage it for owner or rent it for rooming purposes. Thoroughly reliable. References furnished. Write B. Pampa News. 1-2tp.



--and so can we! on all kinds of Job Work

We have one of the Best Equipped Country Job Shops in the Panhandle, and welcome all work in the Printing Line.

If We Please You We Please Ourselves

The Pampa News

WE DELIVER WORK WHEN PROMISED

Editorial Eyes

By RUBY DOUGLAS

(Copyright.)

MENTALLY Alice Langhorn filled the editorial room, even to overflowing: physically she certainly did not.

However, what there was of Alice physically was simply beautiful from shingled head to dainty feet.

She always looked through her big mail eagerly for the letters marked "personal" and read those before taking up the manuscripts from hundreds and hundreds of strangers.

Her lips curled happily as she found one from Ethel Ward, her life-long chum. Ethel still lived in the town of her birth, in the Middle West, while Alice had been drawn to the East by the power of ambition. And now, Ethel was preparing for her marriage to Stanley Bradshaw in the near future and would no doubt settle down to domestic happiness.

"Dearest Alice," read the little-big editor, "I am going to ask the greatest kind of a favor of you. Stanley is going to New York next week and intends shopping his poems about the various magazines. I don't know a thing about poetry—all I know about is dogs and ponies, so I can't say whether his poems are any good or not. Of course I've told him so much about you that he swears he knows you by heart, and I am sending him to you, poetry and all. Please don't be foolish and spare his feelings if there is nothing in his work; but help him all you can. He's frightfully serious about it. I sometimes wish he weren't."

"Also, dearie, do be good to Stanley and let him take you about with him—he will be a stranger in a strange land, so be a sport and show him the sights. Hope you take to each other because you're both true blue. Much love—will write more later. Ethel."

Ten days later Alice received the card which she had been looking for and a moment later Stanley Bradshaw stood within her sanctum.

They liked each other without hesitation—frankly, and instinctively. He drew forward a seat and they first had a long chat about home. After that he shyly yet eagerly brought forth his poems. Alice knew they were very dear to him and she hoped with all her soul that she would not be called upon to chill his ambitions.

Alice smiled softly and held out a hand. "Come back at about five—perhaps we can have dinner together and I will tell you all about the poems."

"It's too good of you," he said boyishly. "I need not tell you that more than half my life has been spent in effort and that I hope to win out."

Alice knew that her heart was thumping in dull turmoil as she waited for Stanley at five o'clock. It was a heat quite unknown to her and startled her with its persistency.

He greeted her with a breathlessness that proclaimed the fact that she had not been out of his mind for one moment since leaving her.

"I am going to talk poetry, before we go out," Alice said knowing full well that they could only skim the surface of any other topic until that subject had been thrashed out.

He thanked her with his eyes—meeting the glorious depths in hers with a long look of understanding.

"You have an exquisite poetic sense," Alice told him, "but if you want your verses to live you must make them breathe, throbb, pulsate with something which you—well—I may be wrong but I feel that you have not yet held your head close enough to mother earth to get the intensity of her longings—the vast emotions, heartbreaks, love, tenderness—"

She held out her hands to him now as if to soften the effect of her words. "You have it within you to become one of the world's poets. I do not want to publish these as they are—you would be sorry."

Stanley never knew how roughly he took and held the hands she offered him. There was a fierce look to his eyes and he beat back with an effort the rapid flow of words that threatened his tight pressed lips.

"I know those poems are feeble, immature soulless things," he said. "I knew it when I stepped into this room this morning!" He drew her suddenly against his breast and tipping back her face stroked the soft hair from her brow. He looked down into her startled eyes a long moment, then added, "When I left you, a grief so intense plunged through me as to make me physically ill, and all through the day my blood has been beating tumultuously like a lion against the cage." More softly he said, "I think for months I have been anticipating something tremendous. I believe in my heart that Ethel has brought this meeting about. It is she who has put your soul into my keeping with her constant reminders of you. She talks of you continually—I seem to have known you always—there will never be any other love in my life."

He released her and she stood speechless.

And out West, in rough tailcoats and heavy boots Ethel Ward tramped happily about among her ponies and dogs and by her side was a big man who knew no more about poetry than Stanley did about the breeding of ponies, but he did know that he and Ethel loved each other and that where there was a will there was always a way, and he was going to find the way even though Ethel was opposed.



Frigidaire Means Safety

To be fresh and wholesome, food must be kept at a temperature between 32 and 50 degrees.

Without ice and without trouble—even in the hottest weather—Frigidaire electric refrigeration maintains this consistently low temperature. Nothing spoils. Nothing freezes.

Come in and learn how easily and inexpensively you can have Frigidaire in your home.

Made and Guaranteed by DELCO-LIGHT COMPANY. Prices: \$199 and up. E. O. B. Dayton, Ohio.



Make Your Ice Box a Frigidaire

Southwestern Public Service Company

Hot Weather

will soon be here. Equip your home with

The New Frigidaire

It costs no more in the long run

Everything Electrical

Pampa Confectionery

CIGARS — CIGARETTES — TOBACCOS

Our Home Made Candies are Best

Always Fresh

TWO DOORS SOUTH OF THEATRE PAMPA, TEXAS

We are Bakers

WE ARE NOT AGENTS FOR STALE BREAD.

Give Us a Trial

PAMPA BAKERY

FRED SCHAFFNER, Prop. PAMPA, TEXAS

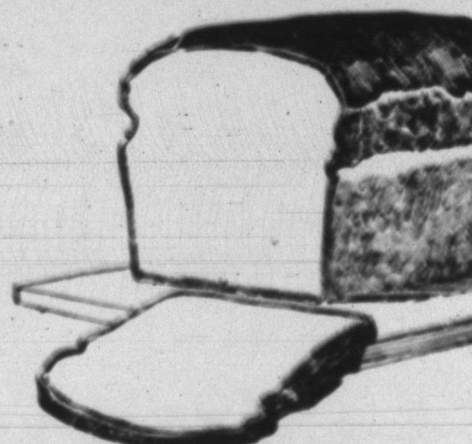

And What Else, Please?



A conscientious desire to serve you in every way we can makes this store a most desirable and satisfactory place in which to trade.

FRESH MERCHANDISE OF THE HIGHEST QUALITY AWAITS YOUR ORDERS

W. W. HENRY

PHONE 67

Ford

When You Trade Your Car—

Ford owners are continually being approached by automobile salesmen who wish to "accept" Fords as part payment on more expensive cars.

It is logical that automobile dealers should be eager to trade with Ford owners. No other used car is so easy to sell as a used Ford—because everyone has confidence in Ford quality. And it is not expensive to recondition, since Ford replacement parts are lowest in price.

Most automobiles carry greater discounts to dealers than the Ford—another reason why other dealers may offer the Ford owner a larger trade-in allowance.

But, bear these facts in mind:

The amount of the trade-in allowance you can get is not the most important thing for you to consider. The big thing is the difference you have to pay. And remember, that the higher priced car will not be so easy to dispose of when you come to trade it in.

If you wish to trade your Ford for a new automobile, stick to the car that you know to be dependable, useful and economical. Go to your Ford dealer!

He will give you a fair and liberal allowance for your present Ford and will gladly arrange payment of the balance to suit your convenience.

Original Ford Features that Today Make for Greatest Simplicity—Durability—Reliability

Torque Tube Drive Multiple Disc-in-oil Clutch
Dual Ignition System Planetary Transmission
Simple, Dependable Lubrication Thermo-Syphon Cooling
Three Point Motor Suspension

FORD MOTOR COMPANY, DETROIT, MICHIGAN

New Prices

TOURING RUNABOUT COUPE TUDOR SEDAN FORDOR SEDAN
\$310 \$290 \$500 \$520 \$565

Check car prices include motor and accessories. All prices F.O.B. Detroit

22 YEARS OF LEADERSHIP AND STILL LEADING IN PRICE-DESIGN-QUALITY

THE PAMPA NEWS

Published Every Friday
at Pampa, Texas

David M. Warren } Owners
Dr. J. E. Nunn }
J. L. Nunn }

DAVID M. WARREN
Editor and Manager
J. D. SUGG, Local Manager

Office in News Building
Phone No. 100

SUBSCRIPTION RATES

In Texas	
One year	\$2.00
Six months	1.25
Three months	.65
Outside Texas	
One year	\$2.50
Six months	1.50
Three months	.85

Advertising Rates Upon Application

Entered at the Pampa, Texas
Postoffice as Second Class Mail



A FOLLOW-UP.

A week ago The News discussed some of the problems concerning the growth of Pampa. Developments since then indicate that there is need of the reiteration of some of these statements about our city. Bringing in of some splendid oil wells has put a lot of attention on Pampa and Gray county. Dozens of new faces may be seen on the streets of our city. Many of these visitors are here to make purchases of property when the prices are quoted at figures which they believe will be profitable to themselves.

When substantial firms desire to come to Pampa, we should make every effort to cooperate with them. For instance, there is no more substantial business than the Western Union. When that firm gets ready to establish a downtown office, it has a pretty good idea of what the business will be. It will demand a location that is accessible and the rent must be in keeping with the receipts. If those two conditions are not met, the communities probably will suffer by not getting adequate telegraph service. Pampa-citizens, the city-officials and chamber of commerce has big tasks ahead of them. Pampa is starting a real permanent growth and we must pull together.

THE WHEAT BELT.

Pampa is known far and wide as the wheat city of the Panhandle. Wheat has stood up well during the recent dry weather.

During the week-end the wheat belt was blessed with considerable moisture—a heavy snow and some rain. The rainfall and moisture have been about as heavy as our farmers and business men would like. Wheat has been greatly helped and in addition the soil is getting in better shape for row crops to be planted this spring.

Pampa will continue to be the heart of a rich agricultural country despite the oil development. In fact, Pampa seems to be doubly blessed this year and there should be general rejoicing.

Some of our readers have said that The Pampa News is not giving sufficient time to allow renewals of subscriptions and for that reason we are granting an extension of ten days before the adjusted rates take effect.

It was announced last week that the rates for subscriptions to The News would be revised effective April 1. The date has been advanced to April 10, but even that time is just a few days away and there is no time for delay.

You may subscribe at the old rate of \$1.50 a year now regardless of where you live provided you take prompt action. But The News management gives its word of honor that this will be the only extension granted to our readers, and your subscription must be delivered to The News office or bear a postmark not later than April 10 to receive benefit of these rates.

After April 10 the following schedule of subscription rates will be strictly adhered to: In Texas, one year, \$2.00; six months, \$1.25; three months, .65 cents. Outside Texas, one year, \$2.50; six months, \$1.50; three months, .85 cents.

Wheeler Times-Review: The Panhandle press gang is making arrangements to get together in Amarillo on the 9th and 10th of April. We are glad to know that the program committee has seen fit to make it more a

POLITICAL ANNOUNCEMENTS

The following candidates present their names to the voters of Gray County, subject to the action of the Democratic Primary in July.

FOR SHERIFF AND TAX COLLECTOR:
JOHNNIE R. BACK
E. S. GRAVES
(For re-election)
I. S. JAMESON
A. R. (CAL) CALAWAY

FOR COUNTY JUDGE:
A. C. HUSTED
T. M. WOLFE
(For re-election)

FOR COUNTY TREASURER:
MIRIAM WILSON
(Re-election)

FOR COUNTY AND DISTRICT CLERK:
CHARLIE THUT
(For re-election)

FOR TAX ASSESSOR:
P. E. (EWING) LEECH

FOR COUNTY ATTORNEY:
JOHN F. STUDER

FOR COMMISSIONER Precinct No. 2:
W. A. TAYLOR

FOR COMMISSIONER Precinct No. 3:
THOS. O. KIRBY

FOR COMMISSIONER Precinct No. 1:
C. W. BOWERS

business program than heretofore. In the past Amarillo has entertained so royally that there was not sufficient time to tend to business. You see it's like this: Editors at home must live a sort of model life. Then when they get away from home they feel that they need a little change and must have plenty of time for their poker parties and a general good time. But Amarillo has been staging so many parties, shows, dinners, trips and so forth that the editors had to stay on the straight and narrow while there.

News Want Ads get results.

NOTICE OF ELECTION

Notice is hereby given that an election will be held in the various wards of the City of Pampa, Texas, on the first Tuesday in April, being April 6, 1926, for the purpose of electing a mayor, a city marshal and one alderman from each of the three wards of said city.

Voting booths will be provided in each ward and judges of the election are hereby appointed as follows:
Ward No. 1—Larry Rider.
Ward No. 2—D. W. Osborne.
Ward No. 3—C. S. Rice.

Authority is hereby vested in the above mentioned judges to appoint their own clerks to assist in the holding of said election.

Nominations for any of the above mentioned offices should be turned in to me or left with the city clerk five days prior to election day in order that said names may be incorporated in the official ballot.

F. P. REID, Mayor.
J. T. CRAWFORD, Jr., City Secretary.

PROFESSIONAL CARDS

HOOVER, STUDER, STUDER & WILLIS
ATTORNEYS AT LAW
Conveyancing, Notary Work
Titles Examined
Office Over First Nat'l Bank
PAMPA, TEXAS

V. E. BRUNOW
Physician and Surgeon
PAMPA TEXAS
Office Hours 10 to 12—3 to 6
State License No. 7762

ARCHIE COLE, M. D.
Physician and Surgeon
Office over First Nat'l. Bank
PAMPA, TEXAS
Office Hours 10 to 12—3 to 6
Res. phone 8 Office phone 51

DR. W. PURVIANCE
PHYSICIAN and SURGEON
Office Over First Nat'l. Bank
Office hours: 9 to 12; 1 to 5
Office phone 107 Res. 45

G. C. MALONE
FUNERAL DIRECTOR AND
LICENSED EMBALMER
Phone 181 Pampa, Texas

NELLIE WELLS
Expert Marcelling, 75c
For Appointments
call at Sam Kiehl's residence

MRS. W. H. HULSEY
Manicures, Shampoos, Facials
and Scalp Treatments
PAMPA BARBER SHOP
Fourth Door North Postoffice
Phone 203

O'Neal Abstract Co.
Abstracts of Title
PROMPT SERVICE
Panhandle, Texas

W. MINOR
CONTRACTOR
Brick and Concrete
At A. B. Keahey's Office
PAMPA, TEXAS

SUPERIOR BARBER SHOP



First Class Barber Work
for the Entire Family.
BATHS LAUNDRY AGENCY
Kinnison & Bailey
Proprietors

Clarendon News: Talk about romance! There is no more interesting romance in the wide world than the romance of building and development in West Texas and the Panhandle. Every publication in and around this

wonderful section is filled with stories of new building projects, farm development, commercial improvements and civic progress. Even then, much of it is overlooked, for a short journey will reveal the fact that no newspaper can assemble and chronicle the building and development in the smaller towns, the prosperous rural communities and the more remote farming sections. We are living in

the greatest age the world ever knew and each succeeding year adds to its wonders and greatness. Romance—boundless and unchained! Let us live and enjoy the thrilling episodes of its unfolding pages.

COMING: "PAMPA POT-POURRI REVUE", April 14, with more than thirty people.

REAL ESTATE. FARM LOANS. LEASES AND ROYALTIES

List your city property with me. I have calls for residence property, large tracts of land and exchanges for farms.

Good connections with oil firms and real estate dealers over the United States.

F. P. REID & CO.
Office, Gray County Bank Bldg.

SCHNEIDER'S Commercial Hotel

PAMPA TEXAS
A First-Class Hotel
CUISINE A-1—GOOD ROOMS
RATES \$3.25 PER DAY

SUBSCRIBE FOR THE Semi-Weekly Farm News

\$1 a Year—60c for six Months
A. H. BELO & CO., Publishers
DALLAS, TEXAS

Subscriptions Received at THE PAMPA NEWS OFFICE

PAMPA CITY DRAY

E. L. Eldridge & Son
Owners

FREIGHT, EXPRESS AND BAGGAGE OUR SPECIALTY

We also make Long Hauls on Short Notice

SANITARY BARBERSHOP

—first class Barber Work Baths and Laundry Agency
Wise & Brown

Announcing the Opening of The Gate City Cafe

We are now open and ready for business. We have excellent cooks and are serving the very best at reasonable prices.

Tables for Ladies

Gate City Cafe

S. L. QUALIS, Proprietor

No. 9142
Established 1906
The First National Bank
OF PAMPA

The Oldest National Bank
In Gray County
Capital and Surplus \$75,000

B. E. FINLEY, President DeLEA VICARS, Cashier

Drive it Farther

Put a stop to gas waste. Extract all the power. All the pep from every drop of fuel that you pay your good money for.

Special Stromberg Carburetors

give you the greatest driving power ever attained and hold the world's economy records. A Stromberg Carburetor on your car means fewer stops for fuel—lowest cost of operation—big worthwhile savings in actual cash—plus smoother, more efficient operation. Drive in today and we will prove it.



Frank Davis
Local Agent



LONG-BELL OAK FLOORING

What the Neighbors Are Doing

We wouldn't for worlds tell who it was that was found in tears last week. After cleaning her floors for half a day, she had to sit down and weep. The cracks and the splinters in the worn old floors, no matter how hard she scrubbed, looked just as bad and nearly as sad. As the lady who rubbed and rubbed. Then her daughter came in and said, "Mother, dear, don't scrub them a minute more. I'll tell you how, and he'll make it right. We'll soon have some fine oak floors." You'd think they are costly, but really they're not. And we needn't tear up very much. They'll lay the new floor, start at the front door, and then you'll sit up scrubbing so much. And think how they'll gladden—as smooth as wax. No trouble at all to clean. Say! won't we be swell—with floors trade-marked Long-Bell—Oak floors with that beautiful sheen.

Panhandle Lumber Co.
PAMPA, TEXAS

Watch for the Opening Announcement of
Pampa's Newest:

The Country Club Addition

Situated in Pampa's Choicest Residential District

Gray County Land Co.

:-:

Pampa, Texas

News Want Ads Get Results



The Spring Garden

A Garden yields double profit to the owner—it provides a plentiful supply of fresh vegetables for the table and the work required to keep it in condition is health-building exercise for every member of the family.

We have Eclipse Lawn Mowers, Hoes, Rakes, Plows — Everything for your lawn or garden.

Crawford Hardware Co.

Half of Extensive Holdings Sought by Mrs. Gertrude Dial

One half interest in the 11,044 acre Dial ranch in the heart of the Panhandle oil field is sought by Mrs. Gertrude A. Dial in a suit filed at Plemmons against the Gulf Refining Company, the Panhandle Refining Company, J. J. Perkins and others of Wichita Falls.

The property is valued at \$11,000,000. There are four producing wells on it at this time and the Gulf has recently launched an intensive drilling campaign.

Mrs. Dial as executrix of the estate of her husband, J. C. Dial, who died in 1918, filed suit on behalf of two minor children. The plea is made that title to the children's share of the property was not transferred when the deed was made to Perkins and others in 1922.

Oil operators are divided in their opinion as to whether or not the suit will hold up developments on the land. Some think that development will continue and the proceeds placed in escrow pending the development of the suit. Others believe that all development will be halted until the suit is settled.

R. H. Martin and J. J. Perkins, of Wichita Falls, and G. E. Martin of Wichita Falls are fee owners of the land. The Panhandle Refining Company, W. B. Hamilton, W. D. Cline,

and Goldelene Oil Company of Wichita Falls; Everett R. Newby and Buttram Petroleum Company of Oklahoma City and the Gulf Production as oil and gas lease holders.

The property was deeded to Perkins and associates in 1922. Shortly after the Panhandle Refining Company and the Gulf began to drill for oil and four producers were brought

in. Owing to the tract being north of the river and no marketing or storage facilities available, development was stopped until recently. The Panhandle sold a half interest in the property to the Gulf for \$2,000,000 cash and other considerations. The Gulf immediately announced an intensive drilling campaign.

Tanner Plumbing Co.

(Licensed and Bonded)

LOCATED AT

W. P. Davis & Co.

"Let Us Figure Your Job"

The Largest Furniture Store in the Panhandle

CASH CREDIT
Green Bros Co
INSTALLMENT HOUSE FURNISHERS
Amarillo, Texas

Let us furnish you Home, Cash or Credit. Our easy terms are open to all Panhandle people. We Pay the Freight to all Panhandle Points

EASTER APPAREL

IS ON DISPLAY



EASTER COATS

A display of the smartest Coats we have ever shown for Easter wear—and that is saying a great deal. Drop in and see them soon.

Coats
Dresses
Blouses
Handkerchiefs

EASTER DRESSES

It is a real pleasure to call attention to our display of Easter Dresses. And we will be equally pleased to show them to you at any time. Reasonably priced.

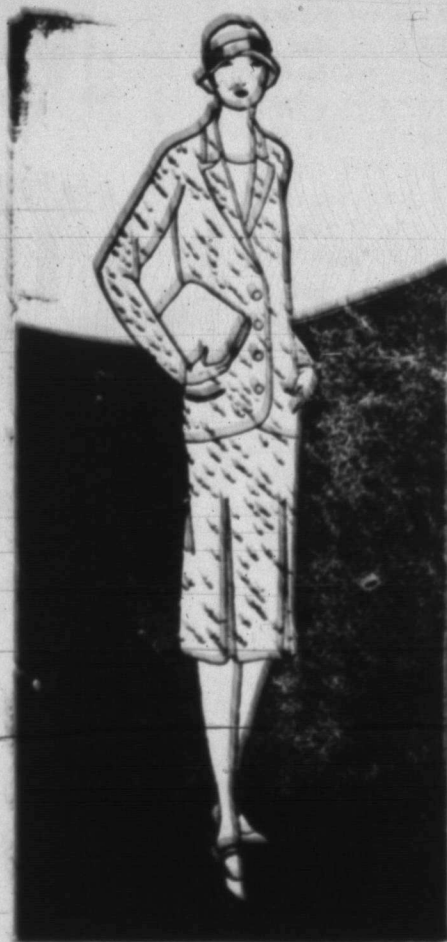

EASTER MILLINERY

Especially chic are the new Hats we have ready for the Easter Parade. Fortunately for you and for us we are able to price them very moderately.

Neckwear
Millinery
Gloves
Hosiery

EASTER GLOVES

No need for us to emphasize the importance of new Gloves for Easter wear. But we do want to emphasize the splendid values we are offering.



EASTER HOSIERY

Hosiery seems to be gaining in attractiveness each passing season. The beautiful shades and weaves we have for Easter are the best we have yet offered. Hole-proof and Ironclad Hosiery

Now on Display Full Range of Colors "THE EVERFAST GENUINE GINGHAM CLOTH." Fast to everything. Full 36-inches wide. "Everfast" is stamped on every yard of the selvage. SHOP OUR SHOE WINDOW

J. E. Murfee & Co.
Outfitters to the Whole Family

Cream one cup of shortening and two cups of sugar; add alternately one cup of sweet milk and three and one-half cups of flour, sifted with three level teaspoons baking powder. Beat well and add one teaspoon of flavoring and fold in the well beaten whites of six eggs.

Bake in three well greased and floured layer cake tins.

Note: In mixing your cake you must be very careful that the short-

ening and sugar does not separate after you have creamed them together. To avoid this add only about two tablespoons of your milk first and then some flour and then alternate until all has been used.

This makes a most delicious layer cake. When done should have a light smooth texture. Your layer cakes are done when they begin to shrink away from the pans around the edges.

Our California Letter

(By J. F. VICARS)

San Jose, Calif.

Dear Editor:

Yesterday morning I received the first copy of The News under the new management and I was highly gratified to learn by looking into its contents that it has been transmitted to capable hands. The arrangement seems pretty much the same and the appearance is very little changed. It is the same clean, neat and newsy paper. It sets a high standard which I am hoping and believing it will live up to.

But that depends largely, of course upon the support, moral and financial, which it receives from the community, which it is designed to serve. There are many people in every town and contiguous territory who do not appreciate the value or realize the importance of the local paper. It is the instrument through which it talks to the rest of the country. It is the broadcasting station by means of which it tells the rest of the world what the people are doing. It is the organ which makes vocal the thoughts and intentions of the people.

This being the case, it is worthy of the respect and support of every good citizen and no man renders a greater service to the community than he who conducts its local paper. It is as essential to the life, happiness and prosperity of the town and as worthy of its moral backing and financial support as are its clubs, societies, churches and schools. None of them can take its place, yet it is of great assistance to all of them.

Then let him who reads this letter, if he lives in the community which is, as should be, served by this paper, subscribe without waiting to be asked, and give it whatever patronage he has to bestow. And let him not forget to phone, or write or tell the editor ALL the local news. HE will decide whether it should be printed or not.

No citizen of Pampa can make a better investment to the amount of \$1.00 than by subscribing for the News. It is reflected in the character of the paper, which in turn is reflected in the good opinion which those who see it will have of the town for which it speaks; for people invariably judge a town by the character of its local paper.

Its editor, as an editor, is not interested in questions of party, politics or matters of religious dispute. Discussion of the tariff and evolution (as a religious issue) he leaves for political and sectarian papers and magazines. But he is interested in honesty and morality and good citizenship and in everything that is of benefit to his town.

Mr. E. K. Johnston, editorial manager of San Jose's most popular paper, the Daily Mercury Herald, died a few weeks ago. He was truly a great man and the feeling was general that the paper had suffered an irreparable loss. The great banks of flowers and the wet eyes of the immense crowd of devoted men and women who attended the funeral bear eloquent testimony to the high esteem in which he was held, for he had served the people faithfully and well.

But scarcely had the flowers faded on his grave till a most worthy successor was found and employed in the person of Arthur L. Clarke, a man of high attainments and wide and varied experience, having filled many positions of honor and trust, such as managing editor of the Los Angeles Examiner for four years; editor-in-chief of the Boston American for four years; established the N. Y. Illustrated News; associate editor of the N. Y. Evening World; editor-in-chief for four years. Great as the San Jose paper was, it seems to have lost none of its high qualities by the change. The city is fortunate indeed that its popular editor's mantle has descended upon such a worthy successor.

A few weeks ago a very interesting ceremony was held here in connection with the dedication of a "best of the People's College and the San Jose high school. It stands on the corner of the lot occupied by the Edwin Mathison home, an unpretentious yellow house in which the beloved poet lived for many years and which has been acquired by the club and preserved in his honor.

Last week another interesting ceremony was held at the same spot. This time the occasion was the unveiling of a memorial bronze tablet presented by Dr. U. S. Senator James D. Phelan to the Best Cottage.

I would love to write at length about the poet—how he went to school, how he taught school and gave his money to his mother because she needed it, and postponed going to school for want of it, how he learned the blacksmith trade because he wanted to put himself in sympathy with the common people and wanted to know how it felt to do the very hardest kind of work, how he taught his first school—an open air school—under a great live oak tree, with no protection for his little group of pupils except brush put up by the farmers, and their only roof the spreading branches of the great tree, how he used to wander alone by the Coyote creek and fling himself down beneath a great sycamore tree which is still standing, survey the pleasing landscape and lift his eyes to the distant hills, how he visited an art gallery in San Francisco, Francisco, saw "Millet's Man With the Hoe" and was inspired later to write the immortal poem under the same title. But time would fail me.

The finest, the most heartening thing about the ceremony was the fact that it was held while he whom it was intended to honor is still living. So often the praise, the laurel wreath comes long after the singer is dust and the song alone remains. But here the homage comes to a man who is still living in this world of ours, and acting his part as a human being.

A short while ago Mrs. Bertha K. Landers was elected Mayor of the fine city of Seattle. Her husband Prof. Landers, an educator, has the people here very much attached to him. He was very much pleased over the election of Mrs. Landers for she was a pupil of his and for a long time a member of his family.

But his gladness was soon turned to deepest sorrow, for on the heels of this glad news came the announcement that his son Erik had been killed in an automobile accident a few miles south of this city. Erik was only 22 and had been married less than a month. A young man of model character, deep scholarship and peculiar brilliancy he was idolized by all who knew him.

"PAMPA POT-POURRE REVUE," April 14.—Don't miss it.

Stuffed Hearts With Vegetables.
Clean and wash three calves' hearts; stuff and skewer into shape. Draw small strips of salt pork (lardoons) through edges of hearts. Sprinkle with salt and pepper, dredge with flour and brown well in hot fat, stuff with two slices onion, four slices carrot, one blade celery cut fine, two sprays parsley, two small bits bay leaf, three cloves and one-half teaspoon peppercorns. When hearts are richly browned remove to casserole or deep baking dish. Add two cups stock, cover closely and cook slowly in the oven until tender (about two hours), basting six times while cooking.

Cut three slices of stale bread one-third-inch thick, shape with large round cutter; with a small butter, remove centers to form rings; brush with melted butter

and brown delicately in the oven. Arrange them on hot serving platter, set a heart in each ring and surround with new carrots and turnips cut Julienne style and cooked in boiling salted water until tender. There should be one and one-half cups each.

McLean News: The new publishers of the Pampa News state that the subscription price of their paper will be increased to \$2 in the county and \$2.50 out of the county, for the reason that this is now the customary price for all the better home town papers. We have had the same change in mind for some little time, and may make such a change some time this year.

News War Ad get results.

FOR A GOOD MEAL

When you are really hungry and want a Square Meal, or if you just want a light Lunch, you will be satisfied if you come here.

The Pampa Cafe
East Side Cuyler St.

Candy Eggs



Brightly Colored Easter Eggs, perfectly harmless to eat, since all coloring is pure fruit tints. Large and small

WADE'S STORE
"IF IT'S IN TOWN, WE HAVE IT"

You Want Real Service

When you want it

For Texaco Gas and Oils,
Firestone Tires and SERVICE

Come to

Pampa Service Station

WHOLESALE GAS AND OILS

Ladies Rest Room On West Foster Ave.

Doing Your Shopping HERE

is a real pleasure, for you know that first of all, it is not going to cost you more than it should, and second, you can be sure that whatever you buy here will be of the very best quality.



ORDERS OF \$3.00 AND UP DELIVERED

PAMPA POULTRY
MERCANTILE ASSN.

1901 TWENTY-FIFTH ANNIVERSARY 1926
A Quarter Century of Service to Farmers

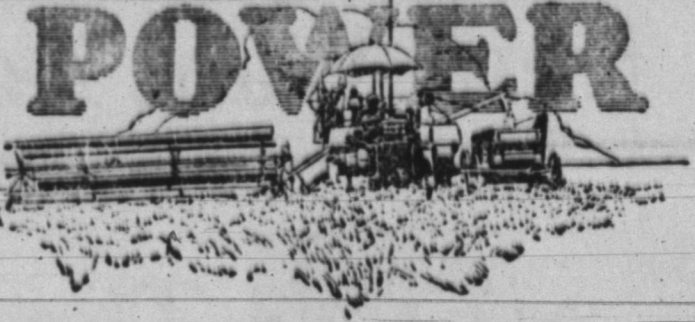

Hart-Parr Power

Will Raise Larger Crops for You

Raising crops the Hart-Parr way will increase your acreage, your yield, and your profits. The Hart-Parr is especially adapted to harvesting, as its surplus power enables it to haul a wagon as well as a combine, and to operate the combine to full capacity. This durable, long-lived, economical tractor is made in three sizes, for small, medium, and large farms. Drop in and let us demonstrate this world-famous tractor.

Your Neighbor Knows! Read What He Says!

Hart-Parr Company,
Charles City, Iowa,

Dear Sirs: I bought one of your tractors in 1920 and used it four years, with a repair bill of less than \$50. I now own one of your newer models and am well pleased with it. I feel free to recommend this engine to any prospective buyer.

Yours truly,

RAYMOND HARRAH

AUTHORIZED DEALER IN



Mattress Specials

\$6.20



\$6.20

Guaranteed to be all Cotton

45-Pound Full Size All Cotton Rolled
Edge Art Tick Mattress

Only \$6.20

Full Line of SIMMONS BEDS, STEEL COTS,
ARMY COTS, COMFORTS, BLANKETS
and PILLOWS

In Any Quality -- Immediate Delivery

G. C. Malone Furniture
and Undertaking Co.

Pampa, Texas

Society and Clubs

PHONE LOCAL NEWS AND SOCIETY ITEMS TO NO. 100

Wednesday evening, March 17, Mesdames J. Wade Duncan and Ralph Arnold very charmingly entertained the members of the L. T. D. Club and their husbands with a "Forty-two" party.

The rooms were very artistically decorated in green and white symbols to St. Patrick Day, while the green and white color scheme was also used in the delicious refreshments that were served at the close of the evening.

Throughout the evening great interest and enthusiasm was shown. The Jolly Matron Club met with

At a late hour high score prizes were won by Mr. and Mrs. B. A. Lippold, after which Mrs. Carson Loftis gave several interesting readings. Guest personale included: Messrs and Mesdames W. E. Coffee, John Williams, Carson Loftis, B. A. Lippold, J. Wade Duncan and Ralph Arnold.

The next regular meeting will be with Mrs. W. E. Coffee at the Carson Loftis home April 11.

Thursday afternoon, March 11, Mrs. Carson Loftis was hostess to the L. T. D. Club. Forty-two was

the diversion of the afternoon. Mrs. Frank Catterian winning high score and Mrs. S. C. Pearson low. A short business meeting was held after which delicious refreshments were served the following members: Mesdames Ralph Arnold, W. E. Coffee, S. C. Pearson, John Williams, Raymond Harrah, J. Wade Duncan and the following guests: Mesdames C. C. Dodd, W. C. Archer and Frank Catterian.

Mrs. Chris Baer last Thursday.

There were seven members present and five visitors. The visitors were Mrs. Thorpe and daughter, Mrs. S. Beard, Mrs. Hudgel and Miss Wilma Behrends.

As the guests arrived punch was served.

The afternoon was spent doing fancy work.

The hostess served fruit salad with whipped cream, cake, coffee and punch.

The next meeting will be held with Mrs. L. Behrends, April 8th.

MISSIONARY SOCIETY

The Missionary Society will meet for Bible Study Wednesday afternoon at 2:30 at the Methodist Church. All members are urged to be present.

COMING: "PAMPA POT-POURRE REVUE", April 14, with more than thirty people.

WHAT'S DOING IN WEST TEXAS

Archer City—Work has started on constructing the new post office building here. The building will be modern in every respect. Work is under way on an \$80,000 high school building.

Silverton—The Briscoe County Fair will be held Oct. 8-9 this year. Early dates were selected to insure against bad weather.

Levelland—A twenty six piece band has just been organized here under the direction of Clayborne Harvey of Littlefield.

Austin—The year book of the State Game Fish and Oyster Commission is ready for free distribution. The volume is beautifully bound and illustrated and contains much valuable and interesting information. This is the first book ever gotten out by the commission and was prepared under the direction of Fred Smith, special deputy of the department. First applicants

will receive preference on distributing the book. Schools, newspapers, chambers of commerce and libraries will be given special preference, although private individuals are eligible to receive one free copy of the book each.

Colorado.—Interest in potash development in this section of West Texas is greatly stimulated as a result of the Sheppard Potash Bill now before Congress. Great deposits of this mineral are known and development of the deposits is anticipated.

Fort Worth.—Crowell, Swensen and Paducah are the latest cities to enter their order for a car load of the gilts being pooled for shipment into West Texas. Every load of hogs shipped into this section has given great satisfaction and the campaign is gaining rapidly in popularity.

San Angelo.—A solid car load of pumps and motors has been received here. All will be used in irrigation projects along the Concho River.

Littlefield.—The George Martin Ranch of eighteen thousand acres located in Lamb County has been subdivided and will go on the market immediately. One hundred farms will be in this tract.

El Paso.—A new bridge across the Rio Grande to connect El Paso with Mexico is foreseen as a result of favorable congressional action on the bill introduced by Representative Hudspeth.

Ranger.—A new creamery will be installed here. The new industry will encourage the dairying industry in this county.

Memphis.—P. A. James, director of the Memphis Band announces that the Memphis Band, former official band of the West Texas Chamber of Commerce, will enter the contest at the Amarillo convention.

Cross Plains.—The Oil Belt District Convention of the West Texas Chamber of Commerce held here was a record breaker from the standpoint of attendance. Baird was selected as the 1927 meeting place. Carl Mount of Cisco won first prize in the speaking contest on "My Town." A feature of the meeting was the formal announcement of R. W. Haynie of Abilene as candidate for the next president of the West Texas Chamber of Commerce. An announcement of Judge Haynie's candidacy was made by Mayor Chas. Coombs of Abilene.

Stephenville.—West Texans are urged to petition the state highway department to give West Texas proper treatment in the letting of highway maintenance contracts. J. H. Corbett local engineer points out that practically all contracts let are for work on highways in other sections while thru out West Texas roads are deteriorating while material for surfacing them is piled along the roadside uselessly.

NIT-WITS

By Nit

"Bootleg Labels Found By Raiders". Headline in leading daily reads. We suppose the labels were used to show who were bootleggers and who were not so that the bootlegger wouldn't waste time trying to sell to another "legger." It hasn't come to that point yet in Gray County.

Now comes the Star-Telegram with a story to the effect that street cars are educators. Come to think of it, they do offer more time for meditation than any other means of transportation—unless it is a certain railroad we know about. We are glad we've moved to Pampa.

"New Clue Found in Movie-Killing." We have always wondered why people were so keen to become actors, when there are so many killed in every film.

We made from a news story that Harry Arbuckle will return to the movies. What does he want, vindication?

"Country On the Road"—Well, well! It's a long time since we've had that one pulled on us. We thought that only Will Rogers was capable of pulling one that state.

The little investigation going on in Travis County looks like somebody has "traced" somebody else.

"Horse Tail Light Law Proposed in Chicago Beaten." An amendment applying to cats and dogs also failed of passage. Don't get discouraged—that was only the first time the law was voted on.

The writer passed a church house last Sunday and noticed two young ladies sitting in an automobile. They probably didn't have spring hats and positively couldn't attend church services. Are women funny? The writer's hat was bought some time last fall and he expects to be wearing the same for some months to come. No, my wife couldn't go to church either, but she will be there next Sunday—provided she gets the twelve dollars, or whatever it is they have to pay for those things.

Just noticed where an expert of some sort has stated that long legs

were signs of intelligence. That's encouraging to some of us.

The writer has just been told by a leading citizen of Pampa that he thought your humble local manager would make a much better lawyer than he would a newspaper man. We haven't figured out where the compliment is.

"Bigamist Serves One Day in Penitentiary" reads a headline in an Oklahoma Daily. That news story wouldn't have been read in Texas. The casual reader would have merely drawn a long breath and remarked that that one more made an even 1577 up to date.

COMING: "PAMPA POT-POURRE REVUE", April 14, with more than thirty people.



Safe Remedies For Children

There is a group of safe yet extremely valuable remedies for growing children, which should be in every home

We Have Everything Carried in a First Class Drug Store

Fatheree Drug Co.

J. E. Rice

C. S. Rice

Announcing to the Public We will Call for and Deliver

All Tailoring Work

French Odorless Dry Cleaning

Rice Brothers Tailors

All Work Guaranteed

Phone 120

PAMPA TEXAS



Suits with Lots of Peppy Style

--for Easter

Suits that are right up to the last minute in style, yet they are not so extreme as to bar the man of more conservative dress tastes from wearing one. A number of different models at several different prices and colors, but the most popular of all are the ones by Hart-Schaffner & Marx and Curlee Clothes.

You will want to step out Easter

We have here what you

would want to step out in.

J. E. Murfee & Co. Outfitters to the Whole Family

Your Street Hat

Your Overalls

Your Shirts

Your Ties

Just Arrived

Carload of Furniture

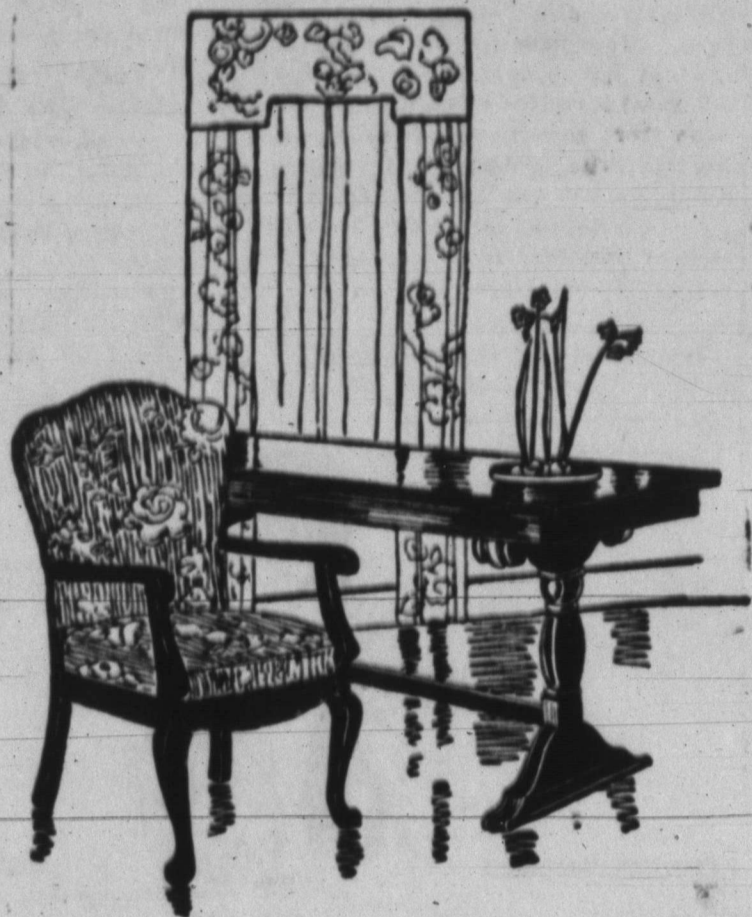

Everything in the Furniture Line

Bed-Room Suits, Dining-Room Suits, Living Room Suits, Mattresses, Beds, Springs,—Anything and everything you want, at prices to satisfy every demand.

WE ALSO CARRY A COMPLETE LINE OF HARDWARE IN CONNECTION WITH OUR FURNITURE DEPARTMENT.

Come in and See Us Today
DAVIS HARDWARE & FURNITURE CO.

Among Our Exchanges

Collingworth Standard: Among a number of other things which this town needs, is a street lighting system. However, the possibility of securing this in the near future seems somewhat remote.

Along this line is something else which is badly needed here and which can and should be secured in the very near future. Several miles of sidewalks could and should be laid here right away.

At night in Wellington it is very dark and one finds walking rather hazardous. Wonder if it wouldn't be possible to take some steps to remedy this situation without imposing an undue hardship upon any taxpayer or individual.

Clarendon News: We read of a fellow the other day that did so much for the advancement of his town and community that he woke up one morning and found himself unpopular. Yes, in every avenue of life, the guy that aggressively stays in the forefront has a bunch yapping at his heels. You see if he wasn't in front they wouldn't be at his heels. The sweet part of it is, though, that the worker and fighter nearly always has a philosophy of life that lifts him up and above the little mean digs and thrusts of jealousy. He smiles and laughs and enjoys the society of his fellows—and continues to work. Work is one of God's greatest blessings to humanity.

Prizes Offered for Paintings of Texas Wild Flowers

Prizes amounting to \$6,000 are being offered by the San Antonio Art League in a national competition for oil paintings of landscapes showing Texas wildflowers. An anonymous member of the league generously donated the money for the prizes and for the expenses of conducting the contest. This money is already on deposit in the Frost National Bank in San Antonio.

The contest was announced March 31st by Mrs. Henry Drought, presi-

Of Course She Will Enjoy It

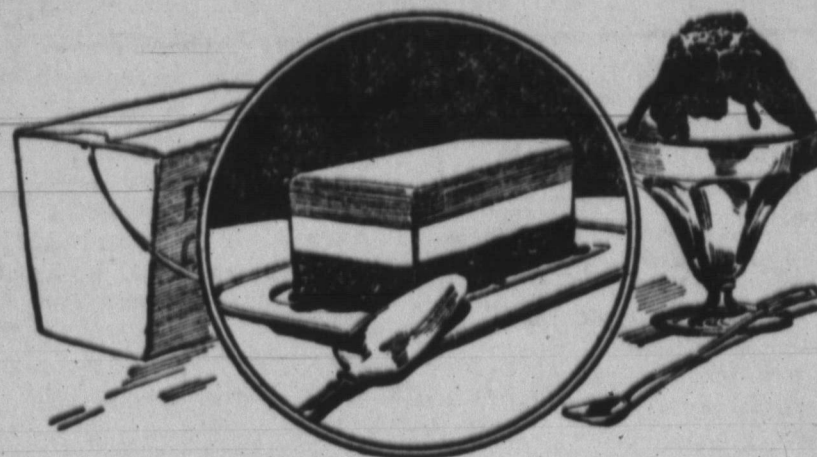

Why stop to ask her if she would like an Ice Cream Soda or one of our many wonderful soft drinks? Of course she does, and furthermore she will credit your good judgment in bringing her where such delicious drinks are served in the way we know so well how to serve them from our new Frigidaire equipment.

PAMPA DRUG CO.

THE NYAL QUALITY STORE

DAY PHONE 25

NIGHT PHONE 90

dent of the San Antonio Art League. Mrs. Drought explained that the beauty and riot of color of the flowers now coming into bloom had inspired the donor to plan this competition in order to call our wildflowers to the attention of the artists of the nation.

Any artist in the United States is eligible to compete for the prize of \$5,000 which will also be open to Texas artists. An additional prize of \$1,000 will be awarded for which only Texas artists may compete. However, no one painting can be entered for both prizes.

For sizes of canvases, time limit and other rules of the contest write to the President of the San Antonio Art League.

Last number of the Home Lyceum Course, April 14. Don't miss it.

SHAMROCK CITIZENS VOTE FOR WATER AND SEWER BONDS

Citizens of Shamrock braved the most severe snowstorm of the winter to signify their approval of a bond issue covering a refund on the old water system in the amount of \$22,000 and providing for extensions of mains and additional supply facilities.

A bond issue providing for a sewer system was carried by a vote of 5 to 1. The sewer system will cost \$80,000. Many voters were kept away from the polls by rain and a heavy snow.

Last number of the Home Lyceum Course, April 14. Don't miss it.

For Quick Action

List Your Property With

Gray County Land Company

Pampa - - - Texas

SNOWED IN

The day was cold, the wind did blow,
To school the children could not go,
The snow was falling, falling fast
Upon the brown and deadening grass.

The wind did blow the snowy flakes,
Until they drifted in the brakes,
To school or town we could not go—
All because of the sparkling snow.

I sat near the window and gazed out,
Would the snow flakes stop? I had
my doubt.

The little trees the wind did shake
It seemed to me their boughs would
break.

But the day moved on in the same
monotone—
Would we stay forever in the walls
of home?

Yes;
No, the sun came out to melt the
snow;
The next day to school we had to go.
By Christine Campbell.

BILL BOOSTER SAYS

NO PERSON NEVER VALUES THEIR HEALTH FULLY UNTIL THEY ARE SICK! IN A GREAT BOOSTER FOR GOOD HEALTH! IN FOR FRESH AIR, CORRECT EATING, LOTS OF EXERCISE AND A CHEERFUL VIEW OF LIFE! WITH HEALTH YOU CAN DO ANYTHING—WITHOUT IT, NOTHING! W



Health and Home

CARE OF CONVALESCENT IN SUMMER

For those who are just recovering from a serious illness the problem of food is a serious one. The patient, though well on the road to recovery, is usually weakened by the rigors of disease and the excessive heat is wont to sap his energy. Hence, the foods that are consumed during this period should be considered carefully as to digestibility, food value, ease of assimilation, purity and sterility. These are important in any food but especially so when the consumer is not strong and healthy.

In most cases, the one who is convalescing consumes milk in large

quantities. This food contains all of the elements that are essential to the body. If milk is pure and germless, it is easily digested and assimilated.

Where the milk supply is uncertain or the quality not of the best, evaporated milk should be employed. It is sterile; it is just pure milk with about sixty per cent of the water removed. Its double richness may be modified, if desired, by the addition of water or it may be used just as it is, where rich, creamy dishes are desired.

Many people make the mistake of confusing evaporated milk with condensed milk. They are not at all similar in appearance, composition or taste. They cannot be used for the same purposes; condensed milk is a combination of sugar and milk; evaporated milk has no added sugar, being pure milk of double-rich quality and food value.

Following are recipes of easily prepared dishes and foods that are well suited for the invalid and the convalescent.

A. E. STAIRS

WATCH MAKER & JEWELER

No Job Too Small or Too Large

—We make a specialty on Ladies Wrist Watches, and Fine Jewelry. Located at—

PAMPA CONFECTIONERY

COMING 1 WEEK ONLY STARTING

MONDAY, April 5th

-- AT --

CRESCENT THEATRE

Jack and June Alfred

Joy Girls and Boys

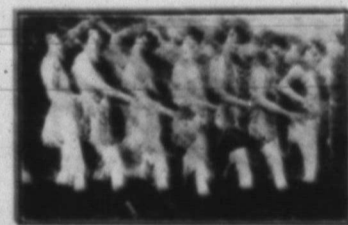

1 WEEK of COMEDY & MUSIC
Pretty Girls

Daintily Gowned
Charleston Dancers
Everything up-to-the Minute

NEW JAY—NEW VAUDEVILLE
New Everything Each Night
A Big Show at Popular Prices
25—50c

MONDAY
Richard Barthelmess

—In—
"CLASS MATES"

TUESDAY
Corinne Griffith & Conway Terle

—In—
"BLACK OXEN"

WEDNESDAY
George Walsh

—In—
"AMERICAN PLUCK"

THURSDAY
"I WANT MY MAN"
With Milton Sills

FRIDAY
Richard Talmadge
"The MYSTERIOUS STRANGER"

SATURDAY
"SHOCK PUNCH"
With Richard Dix