

THE PAMPA NEWS

Published Every Friday
at Pampa, Texas

David M. Warren } Owners
Dr. J. E. Nunn }
J. L. Nunn }

DAVID M. WARREN
Editor and Manager

Office in News Building
Phone No. 100

\$1.50 PER YEAR IN ADVANCE
Advertising Rates Upon Application

Entered at the Pampa, Texas
Postoffice as Second Class Mail



We have at last learned of one place where car owners experience no difficulty in finding parking space. In the entire dominion of Tibet with an area of 461,299 square miles there is only one automobile.

With the issue of The Pampa News it will be noted from the masthead above that the publication is now owned by David M. Warren, Dr. J. E. Nunn and J. L. Nunn of Amarillo. The preliminary sale was made last week and concluded Monday, the new owners taking charge of the business Monday, March 1.

David M. Warren will be editor and manager of The News under the new ownership, and it will not be amiss to add that Mr. Warren is an experienced newspaper man. For the past seven and one-half years he has been connected with the Amarillo Daily News publications. Dr. J. E. Nunn and son, J. Lindsay Nunn, are already well known in this community, having been the owners of the Amarillo Daily News for many years until recently. Messrs. Nunn and Warren have had their eyes on Pampa for some time, and are confident it is destined to become much better than the good town it is at present. They realize the possibilities which the oil business offers, as well as regarding this part of the country one of the very best agricultural sections in the Panhandle. In other words, they know a good town when they see it is their reason for entering business here.

It is the intentions of the new management to improve the plant still further and to make a more aggressive campaign for advertising and commercial than has been the case heretofore. They expect to keep up if not ahead of the town with the newspaper and printing business, and we have no doubt about their ability to make the paper a still greater success.

While we have no complaint to register in regard to patronage received in past years, we would urge everyone to stand squarely behind the new management and co-operate in every way in order that they may give the town and community the best paper possible. The new owners have ample capital and are rich in experience, so that the size and quality of The News in future will depend almost wholly upon the patronage and co-operation accorded.

While parting with our readers, many of whom have been constant subscribers since the paper was started 19 years ago, brings a tinge of sadness, on the other hand it is a pleasure to introduce the new owners and editor to you.

Before saying good-bye to our readers we desire to thank you for your co-operation and appreciation in the past, and to wish Pampa and community, as well as its people and institutions all that is good and great in the years to come.

J. M. SMITH,
JOE M. SMITH.

AT THE METHODIST CHURCH
Sunday school at 9:45 a. m. Lee Harrah, Superintendent.

Preaching at 11 a. m. and 7:30 p. m. League at 5:30 p. m.—Lillian McElhinn, president.

Prayer meeting Wednesday evening at 7 o'clock. Choir practice at 8 p. m. same night. Horace McEwen, choir director.

Woman's Missionary Society meets Wednesday afternoons. Mrs. W. Purviance, president.

Keep in mind that the revival meeting is to begin Feb. 21, the third Sunday.

B. J. OSBORN, Pastor.

NOTICE

We make your old mattress new and also make new mattresses.

We will be glad to have you come in and see us or call. Phone 100. All work guaranteed. We call for and deliver.

We are located two blocks west of Main St., on 22 Highway, etc.
PAMPA MATTRESS CO.,
E. A. Price, Mgr.

Among Our Exchanges

Wollington Leader. The Leader has always been a prohibitionist paper and it will continue to stand for the best interests of the community but it is our honest belief that the United States doesn't have prohibition any more than Ireland. The fault lies in the American people and, in our own case, in the people of the community. As long as people want to drink liquor will be sold. The bootlegger will go out of business when his job becomes profitless. It is a hard problem to solve, but it is one that deserves the attention of thinking people.

Panhandle Herald: In years gone by Missouri was noted for her leadership in the production of mules, but of recent years Texas has become the leading state in mule production. In fact no other State is in the competitive class with Texas the census for 1925 showing the Texas mule family numbering 1,022,378, while Missouri had only 390,952 and Oklahoma, the third state, had 358,547, thus giving Texas more mules than both Missouri and Oklahoma. The published census fails to reveal to us the number of jackasses in these three states, but we are confident that Texas also leads in this respect.

McLean News: The raise in light and water rates may be somewhat of a surprise to some of our citizens, and it is to be regretted that the water rates should have to be raised, as it was the intention to keep the water rates low enough to encourage lawns and trees about the homes. No one would be willing to do without modern conveniences after becoming accustomed to them, and if the consumer gets his money's worth, there should be no kick, regardless of the rates.

Randall County News: Frank Norris announces that he will put on a radio revival. Frank proposes to convert the whole world over his super broadcasting plant. Frank has been trying to get his Baptist brethren back to the "faith of our fathers" when men were men instead of monkeys. Yet Frank is one of those progressive and forward looking men who grabs everything new and uses it to his own benefit.

POLITICAL CALENDAR

Following is a political calendar for the present political year, tracing each step of the selection by probably over 1,900,000 qualified voters of Texas' officers for the two years ensuing:

June 7. Last day for filing by candidates for state offices or applications for place on the ballot. Candidates file applications with chairman of state executive committees.

June 14. State executive committees meet and certify names of candidates for nomination to county clerks.

June 15. Last day in which candidates for county or precinct officer may file application with county chairman, and pay their assessment and election cost.

June 21. County executive committees meet at county seat and determine by lot order in which names each office shall appear on the ballot.

July 12. Primary committee of each county executive committee and chairman, shall meet and make up ballot in accordance with the list prepared June 21.

July 24. Primary election day.

July 29. Last day for election of jurors to make returns.

July 21. County conventions to certify returns and elect delegates to state conventions. One delegate for each 500 voters. Delegates, also to be elected to district conventions.

August 5. State executive committee shall meet and canvass the returns for all state offices and announce nominees. In cases where no nominees are secured, names of two highest in each race shall be certified for the ballot of the August primary.

August 24. Second primary.

August 29. Last day for returns by election officers.

August 26. State executive committee shall meet and certify nominees of second primary.

September 7. State convention shall be held to declare the nominees for state offices, and to certify nominees to secretary of state. Date of convention is: "Tuesday after the second Monday after the fourth Saturday in August."

November 8. County Commissioners shall open returns and declare results and certify to secretary of state.

December 11. Secretary of state shall count returns and the governor

POLITICAL ANNOUNCEMENTS

The following candidates present their names to the voters of Gray County, subject to the action of the Democratic Primary in July.

FOR SHERIFF AND TAX COLLECTOR:
JOHNNIE R. BACK
E. S. GRAVES
(For re-election)
I. S. JAMESON
A. R. (CAL) CALAWAY

FOR COUNTY JUDGE:
A. C. HUSTED
T. M. WOLFE
(For re-election)

FOR COUNTY TREASURER:
MIRIAM WILSON
(Re-election)

FOR COUNTY AND DISTRICT CLERK:
CHARLIE THUT
(For re-election)

FOR TAX ASSESSOR:
F. E. (EWING) LEECH

FOR COUNTY ATTORNEY:
JOHN F. STUDER

FOR COMMISSIONER Precinct No. 2:
W. A. TAYLOR

FOR COMMISSIONER Precinct No. 3:
THOS. O. KIRBY

shall deliver certificates of election to persons receiving the highest number of votes. This applies to all elections except governor and lieutenant governor. For these offices the secretary of state hands the returns over to the house of representatives, which canvasses the returns and declares the results.

CONFIDENCE

It's an undisputed fact that the man who does not believe in himself can't expect anyone else to believe in him. Elbert Hubbard had this idea in mind when he wrote "The Busy Man's Creed."

"I believe that a man gets what he goes after, that one deed done today is worth two deeds tomorrow, and that no man is down and out until he has lost faith in himself."

The same measuring stick may be applied to communities. If they are alive and awake and have confidence in the future, they are sure to prosper and grow bigger and better.

When the inhabitants lose confidence, when they become suspicious of each other and form the habit of destructive criticism, they are damaging their own interests.

The future of every individual is bound up in the future of the place where he lives. We are bettering our selves when we have faith in our

REAL ESTATE, FARM LOANS, LEASES AND ROYALTIES

List your city property, with me. I have calls for residence property, large tracts of land and exchanges for Texas.

Good connections with oil firms and real estate dealers over the United States

F. P. REID

Office in Residence on Main St.

SANITARY BARBERSHOP

—first class Barber Work Baths and Laundry Agency

WISE & BROWN

PROFESSIONAL CARDS

HOOVER, STUDER, STUDER & WILLIS
ATTORNEYS AT LAW
Conveyancing, Notary Work
Titles Examined
Office Over First Nat'l Bank
PAMPA, TEXAS

V. E. v BRUNOW

Physician and Surgeon
PAMPA, TEXAS
Office Hours 10 to 12—1 to 5
State License No. 7752

ARCHIE COLE, M. D.

Physician and Surgeon
Office over First Nat'l Bank
PAMPA, TEXAS
Office Hours 10 to 12—1 to 5
Res. phone 8. Office phone 51

DR. W. PURVIANCE

PHYSICIAN and SURGEON
Office Over First Nat'l Bank
Office hours: 9 to 12; 1 to 5
Office phone 107 Res. 45

home and show it by our works. The wise course is to believe in the home town, support its business enterprises, its churches and its schools, and stand by it in every legitimate undertaking to the limit of our ability. When such faith is manifested, the future is secure.—Ex.

A prominent speaker informs us that the country is going along in excellent shape. But when campaign time starts the politicians will give us another picture.

The Charleston must be an old dance. It seems that Milton first referred to it as tripping the light fantastic.

Hall's Catarrh Medicine

is a Combined Treatment, both local and internal, and has been successful in the treatment of Catarrh for over forty years. Sold by all druggists.

F. I. CHENEY & CO., Toledo, Ohio

SUPERIOR BARBER SHOP



First Class Barber Work for the Entire Family.
BATHS LAUNDRY AGENCY
Kinnison & Bailey
Proprietors

SCHNEIDER'S Commercial Hotel

PAMPA - TEXAS
A First-Class Hotel
CUISINE A. 1 - GOOD ROOMS
RATES \$2.25 PER DAY

SUBSCRIBE FOR THE Semi-Weekly Farm News

\$1 a Year - 50c for six Months
A. H. BELO & CO., Publishers
DALLAS, TEXAS
Subscriptions Received at THE PAMPA NEWS OFFICE

PAMPA CITY DRAY

E. L. Eldridge & Son
Owners
FREIGHT, EXPRESS AND BAGGAGE OUR SPECIALTY
We also make Long Hauls on Short Notice

Established 1906 No. 9142
The First National Bank
OF PAMPA

THERE IS NO SUBSTITUTE FOR EXPERIENCE

B. E. FINLEY, President 14 DeLEA VICARS, Cashier

Single Comb Buff Orpingtons

After March 1st I will be able to offer a few settings of eggs from my prize winning Buff Orpingtons at \$2.50 per setting. At that time will have a few baby chicks for sale, and am also doing some custom hatching.

15 **Mrs. A. D. Fish**

Phone No. 198 Pampa, Texas Box 82



What the Neighbors Are Doing

Some neighbors who plan to build houses, And of course would have them look well, Came down to our yard and found it not hard To find one in which they would dwell. In turning the leaves of our plan books One lady was heard to observe, "This one is fine, but not just my kind— I prefer one that's not so superb." Then as they looked through the volumes, Their comment on this one and that, Brought fresh to our mind that we've every kind That a reasonable person might want. "This one," they said was so pretty; The next one was charming or smart; Another, a Southern colonial, Was plainly the best of the lot. The choice of homes offered surprised them— They each selected a plan, For at our yard we try very hard To help everyone that we can.

Panhandle Lumber Co.
PAMPA, TEXAS

The Largest Furniture Store in the Panhandle

CASH CREDIT
Green Bros Co
INSTALLMENT HOUSE FURNISHERS
Amarillo, Texas

Let us furnish you. Home Cash or Credit. Our easy terms are open to all Panhandle people. We pay the Freight to all Panhandle Points



NEWSPAPERS ENTITLED TO REASONABLE PROFIT

It sometimes happens that a merchant who is making a big profit on the goods he sells will complain at the prices he has to pay for advertising and printing. Perhaps the printing business involves more hard work and brings smaller returns on the investment than almost any business in town—any town. If you do not believe that there is work to do in a newspaper shop, just drop into our place of business most any day or frequently at night and watch the "force" perform. If you think there is big money in the business you might ask the local banker. We do not know of any country newspaper anywhere that is profiteering either in its advertising or in its job department. On the other hand many papers are struggling to live, and almost every week brings news of the "merger" of two papers, the sale of one to its competitor, which means that both of them were not able to survive and one or the other had to go. Yet you will find a business man now and then who will talk about the local newspaper shop robbing him, and he continually tries to "jew" the management down on its prices. At the same time, if you were to go into his place of business and undertake to "jew" him down on the prices for which he sells his goods, on which he is making a good profit, and sometimes an enormous profit, he would regard you as a "tightwad." Now, we are not complaining; we are not "grouching," we are just stating the plain unvarnished truth. We want all our business men to prosper. They are entitled to a fair profit out of their respective lines of business. But we think that they ought to be willing to pay the printer, the editor and the devil a price that will permit the local newspaper to live and reap at least a small return on the investment and the labor involved. Most of our business men have been fair and square with the local newspaper, and we highly appreciate their patronage, but if all the business men of this town were to treat the local newspaper as a few of them do, there would be no local newspaper. It couldn't survive a single issue. At the same time those who support the local newspaper are making no sacrifice in doing so. On the other hand, they reap rich rewards from the money they spend in the newspaper shop. If this isn't true, then the newspaper is of no benefit to the town commercially.

and this town would grow and prosper as well without a newspaper as with one. And yet, can anyone imagine what Tahoka would have been today if there never had been a newspaper published here? Yes, the coyotes would have been still howling every night within hearing distance of the court house square.—Lynn County News.

J. T. Crawford has returned from Tennessee and other points in the east.

Will Isbell of Littlefield was here Thursday to attend the funeral of Mrs. Clark Isbell.

Mr. and Mrs. Walter Crane of Mil- tonvale, Kan., are visiting Mr. and

Mrs. Ernest Crane and Ernestine and Mr. and Mrs. W. M. Jackson.

J. D. Larsh, owner of the local gin, was here recently looking after his property.

The British Institute of Patents has just issued a book to inventors telling them of new devices that the pub-

lic would like to have. We offer another suggestion to the list: A sidewalk that will melt the snow as fast as it falls.

She Wore 'Em
A house-to-house canvasser was met at the door by a woman of masculine

build and severe countenance. "Is the boss in?" asked the canvasser timidly. "Yes," she snapped: "him!"

"They tell me you have a model husband." "Yus, sir, but 'e ain't a workin' model."

1901 TWENTY-FIFTH ANNIVERSARY 1926
A Quarter Century of Service to Farmers

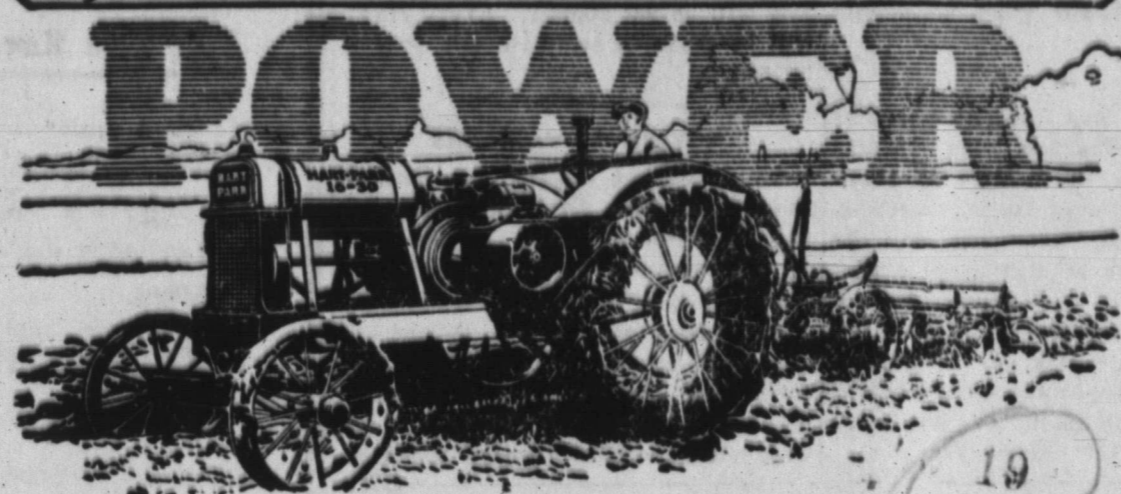

Hart-Parr Power
Replaces 3 Men and 5 Teams

Hart-Parr power cuts the cost of hired help and horses and protects your profits by getting the work done in season. Plowing, planting, harvesting, threshing and silo-filling must be done at the best season regardless of heat, flies, the hardness of the soil or the heaviness of the crop. Comparison with all other lines convinces us that the Hart-Parr is the most powerful, durable and economical tractor made. Come in and see the 1926 line.

Your Neighbor Knows! Read What He Says!

Mr. John Haggard, Hart-Parr Agent, Pampa, Texas.
Regarding the service I have received from my Hart-Parr Tractors, I will say I have owned two of these engines, and am operating one of them at this time. These Hart-Parr engines have given me entire satisfaction in every respect, and when I buy another engine it will in all probability be one of the new improved model Hart-Parrs, which I like very much. Yours very truly,
JOE SHELTON, Pampa, Texas.

John Haggard, Pampa Texas
AUTHORIZED DEALER IN
HART PARR TRACTORS

AUTO REPAIRING
HUDSON AND ESSEX A SPECIALTY
J. A. PEARSON
PHONE 92 PAMPA, TEXAS

PAMPA SHOE AND HARNESS SHOP
OUR MOTTO: SERVICE, QUALITY AND HONEST LEATHER
J. N. DEAN, Proprietor
PAMPA, TEXAS

Safeguarding Your Interest
It is just as important to use high-grade parts in repairing a battery as it is in making a new one.
For a battery when properly repaired should render reliable service and give you full value for the expense incurred. We never lose sight of that fact for a minute.
8 HOUR SERVICE
Keep your battery charged. Better lights, quicker starting, more power, better mileage, come from using our 8 hour charging service. Results guaranteed.
FRANK DAVIS
PAMPA, TEXAS
Willard

"We have Never Lowered the Quality to Reduce the Price"
Since 1903, when the Ford Motor Company was formed, Ford cars have been constantly improved in quality, comfort, convenience and appearance. Recent improvements include new and attractive body lines—a lower center of gravity—closed cars in color, and all-steel bodies. The basic features of Ford design have been retained. Three point motor suspension, planetary transmission, dual ignition system, torque tube drive, multiple disc-in-oil clutch, splash lubrication, thermo-siphon cooling system—all have been features of the Ford car for eighteen years. On the whole these features cost far more to manufacture than conventional design but are used because of their superiority. The Ford Motor Company has carried out a program of price reduction that has consistently kept Ford value supreme in the automotive industry. This has been made possible by the magnitude of Ford production. With lesser resources, Ford quality would not be possible at anywhere near Ford prices. The tremendous demand for Ford closed cars has again made possible substantial price reductions.
FORD MOTOR COMPANY, DETROIT
TOURING \$310 New Prices RUNABOUT \$290
TUDOR SEDAN \$520 COUPE \$500 FORDOR SEDAN \$565
Closed car prices include starter and demountable rims. All prices f.o.b. Detroit.
Ford
If You Plan to Spend Over \$500 Buy a Closed Car

Waffle Iron
Regular \$12 Iron selling for only **\$8.45**
(95c down, \$1.50 per month)
We have only a few of these irons left.
Southwestern PUBLIC SERVICE Company

Horn & Coffee Grocery Co.
THE STORE THAT PLEASES
PHONE NO. 8 25 PAMPA, TEXAS

26 Pampa Confectionery
CIGARS — CIGARETTES — TOBACCOS
Our Home Made Candies are Best
Always Fresh
TWO DOORS SOUTH OF THEATRE PAMPA, TEXAS

We are Bakers
WE ARE NOT AGENTS FOR STALE BREAD.
Give Us a Trial
PAMPA BAKERY
FRED SCHAFFNER, Prop.
PAMPA, TEXAS

HENRY'S MARKET
When thinking of tasty meats and other satisfying foods, it is only natural to think of us, for we specialize in appetizing things for the table. By selling for cash we are able to handle the best goods on the market, and sell them at a small margin of profit. Let us serve you.
W. W. HENRY

DOINGS IN WEST TEXAS
Furnished by the West Texas Chamber of Commerce

Baird—Baird's new 12,000 egg type incubator was received recently and construction of a building for the machine is under way. A company with a capital stock of \$2,500 has been organized and will be incorporated. The stockholders in this company are from all parts of the country, insuring full co-operation of every farmer in the country.

Midland—A carload of hogs will be shipped into Midland County and sold to the farmers at absolute cost plus the expense of importing and feeding the swine until they are sold. E. A. Snider, county agent has the details of this in hand for Midland county and the hogs are being shipped in by the Midland Chamber of Commerce, the Midland National Bank and the First National Bank. These high grade gilts are being shipped from Sioux City, Iowa as a result of the joint Hog Importing Campaign of the Fort Worth Stockyards Company and

the West Texas Chamber of Commerce.

Albany—The deep test drilled by Hooser & Pendleton on the Cook ranch, northwest of Albany, has unexpectedly turned into a shallow producer of huge proportions. Oil was struck at 1242 feet and reliable reports from the well are that it is making 1,000 barrels.

Floydada—More than 300 representative farmers heard R. Q. Lee, president of the West Texas Chamber of Commerce, speak on the benefits of "Diversified Farming." Mr. Lee advocated growing feeds as well as cotton. Col. C. C. French, industrial agent of the Fort Worth Stockyards spoke on the raising of hogs.

Canyon—The annual meeting and banquet of the Panhandle-Plains Historical Society recently held in this city was the most successful ever held. People were in attendance from Amarillo, Lubbock, Miami, Canadian, Pampa, Claude, Memphis, Romero and Tulla. Judge O. H. Nelson of Romero, Hartley County, was elected

president. The visitors viewed with much interest the exhibits now owned by the Society, same being valued at \$12,000.

Goree—At a recent meeting of the Goree Chamber of Commerce \$700 was raised for prizes to be given away to the farmers of the trade territory as a means of encouraging a safe plan of farming. These prizes are to be given away in connection with the Community Fair which is to be held this fall. The business men are also encouraging the farmers to go after some of the prizes being offered at the Fort Worth Fat Stock Show this month.

Rochelle—The Rochelle Chamber of Commerce has just been recently organized with O. E. Rice as president. At the organization meeting, Wm. D. Cargill, secretary of the Brady Chamber of Commerce outlined the needs of a Chamber of Commerce. County Agent C. C. Johnson made a splendid talk on "Diversification." The wide-awake citizenship of Rochelle are planning to do great things during the coming year.

Slaton—There is being arranged by Slaton's Commercial Club and the Diversified Farm Program Members a one-day Agricultural and Livestock Short Course between the dates of March 15 and 20. Arrangements are being made for the very best and most practical men of the State to be present on this occasion to take up the following subjects: Dairying, hog development, poultry and marketing.

Hereford—Hereford has voted \$67,000 worth of bonds for the paving of some forty blocks in the residential section and the date for receiving bids will be set shortly. Every effort will be made to complete this paving by fall.

NOTICE TO FARMERS

An illustrated lecture on poultry production and diversified farming will be given to farmers at the high school auditorium Friday evening, March 5, at 7:30 o'clock.

Don't miss this lecture, if you are interested in poultry production and diversified farming. If you do miss this you will miss a treat. There are over one hundred illustrated slides es-

pecially selected for this program. Many fundamental points are made clear to the understanding by illustration. Did you know that you learn much more readily what you see with your eyes than what you hear or read? Visual education is the best type of education. Farmers and farmers' wives are especially invited—and anyone who is interested in the program, also. Real suckers are usually caught on a line of conversation.

To Be Happy and Successful You Must Have Contentment and Ease of Mind

If you make it a rule and practice to save a part of every dollar you earn or receive, you will have the feeling that your efforts are managed so that the value of your possessions is being constantly increased.

THINGS THEN WON'T BE SO GLOOMY

APPLY GOOD OLD-FASHIONED THRIFT
Frequent Trips to the Bank and Not the Size of Deposits Are What Count.

Gray County State Bank

C. L. Thomas, President C. B. BARNARD, Vice President
W. H. DOYLE, Cashier

for Economical Transportation



Now—more than ever before—

Check

Price for Price Value for Value

Reduced Prices

Touring	510
Roadster	510
Coupe	645
Coach	645
Sedan	735
Landau	785
1/2 Ton Truck	395
(Chevrolet Only)	
1 Ton Truck	550
(Chevrolet Only)	

J. O. B. Flint, Michigan

Think how low the recent reduction of Chevrolet prices brings the cost of a fully equipped automobile. Compare what you get for Chevrolet's new low prices with any other car in the world.

Remember that Chevrolet equipment includes speedometer, Fisher Body and balloon tires on closed models, Duco finish, Alemite lubrication system and scores of other features essential on a modern motor car.

Now more than ever before, check price for price and value for value—and you will buy a Chevrolet. Come in.

Ask for a Demonstration!

Montgomery Motor Co.

Pampa, Texas

QUALITY AT LOW COST

MARCH 22, 1923
1,000,000
DECEMBER 16, 1925
1,500,000

On March 22, 1923, Buick celebrated the building of the millionth Buick. Approximately eighteen years were consumed in the accomplishment.

On December 16, 1925, Buick reached the million and a half mark. A million Buicks in eighteen years—the next half million in two years and nine months.

At the present time, public demand calls for more than 20,000 Buicks every month. This means the next half million in the hands of Buick owners, within two years.

These bare figures tell a graphic story of Buick's continuous advance in public regard. The great acceleration of demand, at the present time, speaks strongly of the increased value and desirability in the Better Buick.

Leadership belongs to Buick because a nation familiar with many motor cars has given it to Buick.

The American public wants "smarter transportation at lower cost", and Buick provides it!

BUICK MOTOR COMPANY
FLINT, MICHIGAN
Division of General Motors Corporation

The Better Buick

FROST MOTOR CO.

507-9-11 Tyler Street Amarillo, Texas

BRING YOUR WORRIES TO AN END

Your hot water worries are over when you install a Keystone or Premier Automatic Heater—the one that really works. The principal is right. There are others cheaper but none better. Ask your neighbor.

L. H. Sullins

PLUMBING, HEATING and SHEET METAL
"DEPENDABLE INSTALLATIONS ONLY"

PHONE 302 PAMPA, TEXAS

LOCAL GOSSIP

Mr. and Mrs. T. D. Hobart, Mr. W. D. Jordan of White Deer and Mr. M. K. Brown will leave the latter part of the week for the meeting of the Texas and Southwestern Cattle Raisers convention that will convene in Ft. Worth next week. Mrs. M. K. Brown who has been visiting with friends and relatives in the central and eastern part of the State will meet them here.

G. C. Malone went to Panhandle Wednesday to prepare the body of J. T. Brown, well known merchant of that place, for burial. Mr. Brown died Wednesday morning from complications caused by a relapse from the flu. The remains were shipped to Stratford for burial on the evening train from Panhandle. Mr. Malone returned to Pampa Wednesday afternoon.

C. P. Buckler, M. K. Brown, P. C. Ledrick, George Walstad, Willie Price, W. T. Wilks, Dave Pope, J. T. Crawford, Jr., and a number of other citizens of Pampa attended the cattlemen's convention in Amarillo Monday and Tuesday.

D. P. Henry has been helping to arrange the stock in the new building that the Pampa Poultry & Mercantile company is moving into this week.

Walter J. Allan was here this week looking after the erection of the new ice factory. Mr. Allan stated that the machinery had all been ordered for the plant. He had with him a blue print of the new factory, and expects to start work at once on the building, which will be of stucco finish.

Garden seeds of all kinds in bulk and packages; we also have Irish Cobbler, Ohio and Early Triumph seed potatoes and onion sets. 48-tc Pampa Poultry Merc. Assn.

Hugh Schoonover and J. H. Hopkins, general managers of the Gerlach-Hopkins chain of stores, are in Pampa this week from the headquarters in Woodward, Okla. They are on business connected with the local Gerlach-Hopkins store.

I have moved my cream station and shoe shop to the first door south of the Pampa Drug store. Bring me your cream and shoe work. C. E. Shelton. 35-tc

C. M. Thomas of Fort Worth, representative of Bradstreet's, was in this city this week checking up firms and individuals.

We are glad to assist you in plan-

ning that new home you have been contemplating building. Our motto, "Service that Satisfies." White House Lumber Co., Pampa, Texas. 11-tc

Horace Jones of Amarillo, who has been salesman for the Brown Cracker & Candy Company in this territory in recent months, was here this week.

W. D. Benton and family have returned from Menard, Texas, where they spent the winter.

THE POWER OF ADVERTISING

Beyond all question the most potent creator of business demands in America is the newspaper advertisement. Millions upon millions of dollars are expended every day in the stores of the country because well written advertisements have directed public attention to convenient, becoming, attractive, useful, ornamental and suitable merchandise. The sale of all necessities, all luxuries, all indulgences, is most powerfully stimulated by the newspaper advertisement than by any other agency. Only hunger, cold and nakedness are comparable as a promoter of sales—and even then purchases of food, fuel and clothing are directed more largely by the business columns of the press than by any other influence except immediate necessity.

The greatest stores in our greatest cities have been built up by their advertising, the persistent and clever invitations to the public press to share their bargains. Imagine what would happen to daily sales of merchandise, real estate, theater tickets, insurance books, and other things, if newspaper advertisements were prohibited by law for six months. It is not exaggeration to say that they would drop 50 per cent.

It is not the current news of events alone that makes the press of such incalculable value to the nation, nor the free expression of opinion. The business news of the day, as told by business concerns in their announcement to the public, decisively influences both the volume and the direction of trade which flows to this or that store, office or bank. This is a fundamental fact no business house can afford to overlook.—Star Telegram.

Dodd's Hatchery

SUPERIOR STOCK AND POULTRY FEEDS

Retailed at the following prices:

	Per cwt.
Dairy Ration	\$3.00
Hen Scratch	\$3.00
Egg Mash	\$4.00
Chick Starter	\$4.70
Growing Mash	\$3.95
Chick Scratch	\$3.35
Alfalfa Lass	\$2.00
Roll'd Oats	\$4.85
Pearl Chick Grit	\$2.00
Pearl Hen Grit	\$2.00
Oyster Shells	\$1.75
Charcoal (50 lbs)	\$2.50
Corn Chops	\$2.50
Ground Barley	\$2.60
Ground Oats	\$2.60
Shorts	\$2.25
Bran	\$1.85
Tankage 60%	\$4.75
Bone Meal	\$4.25
Maize	\$1.35
Cotton Seed Meal	\$2.50
Sol-Hot Brooder 200 chick size	\$15.75
Sol-Hot 500 size	\$18.00
Sol Hot 1,000 size	\$20.00

Poultry Fountains, Feeders, Waterers, Thermometers, Brooder Lamps and all Poultry Supplies. Call and see them. Baby Chicks from 14c to 20c, according to breed and quality. On large orders a special price will be made.

DODD'S HATCHERY
Pampa, Texas

Electric Light and Engine Power from one plant at one cost

FAIRBANKS-MORSE Home Light and Power Plant

This plant will supply you with an abundance of electric light for home, barn and other buildings. At the same time the "Z" Engine, which is a part of the outfit, furnishes belt power—either alone or while the battery is being charged. Plant can be used for electricity alone or engine power alone at any time. Come in and see this plant. There are several sizes—all sold at prices that are right.

WHITE HOUSE LUMBER COMPANY
Authorized Dealer
FAIRBANKS-MORSE PRODUCTS
"Buy the Leader"

JOLLY MATRON CLUB
The Jolly Matron Club met with Mrs. Chas. Skoog with eight members and three visitors, Mrs. Thorpe, Vollbert and Schmidt, present. The hostess served sandwiches, pie, fruit salad, candy and coffee. The next meeting will be held with Mrs. Chris Baer, March 11.

BELL CLUB
The Bell Home Demonstration Club met at the school building Friday,

Feb. 10. All members were present and one new member was taken in. Miss Eula Nell Seelbach gave instructions on home improvement. Each member made a plan of how she wished her home to look. The next meeting will be held Friday, March 5 at the home of Mrs. T. S. Skibinski, when Miss Seelbach will give a demonstration of quick breads.

GRANDVIEW CLUB
The Grandview Club met with Mrs.

Joe Fortenberry with eight members. The work consisted of plans which had been on hand, be sent to an orphanage. It was voted not to meet once a month from now on through the summer. Delicious refreshments were served by the hostess.

W. J. Allan was here Thursday in connection with the new ice plant in Pampa.

What Will Be Worn in SPRING COATS

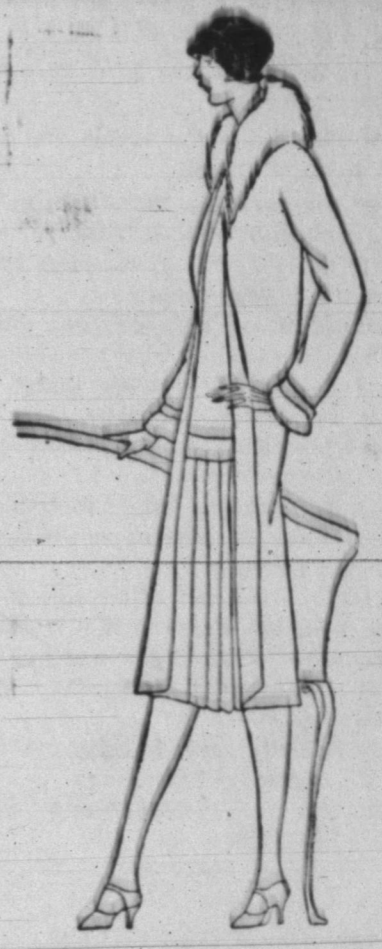

New in style, also especially new in the showing of materials most favored for the new season. You may choose here with assurance that you are buying what will be most stylish the coming season.

Your Choice at \$1.25 PURE SILK HOSE

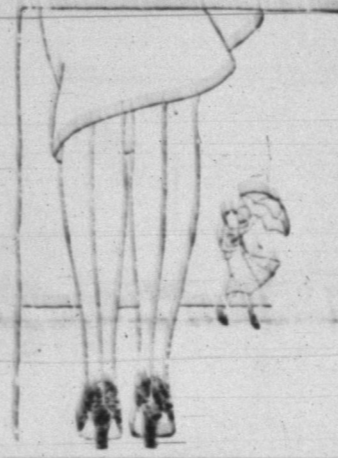

Indeed a welcome opportunity for every woman in this community to lay in a liberal supply of Hose for the coming months. No matter whether you need one pair or several, you will find it worth while to buy now while this offer holds good.

HOLEPROOF HOSIERY

Spring's Newest in FOOTWEAR

And there are plenty of styles from which you may choose. Especially designed to meet the demands of the new silhouette.

WE GIVE "S&H" GREEN STAMPS ON ALL CASH PURCHASES ASK FOR THEM

J. E. Murfee & Co.

Outfitters to the Whole Family

BUY FOR CASH AND PAY LESS

Which insures your getting **Price--Quality--Service**—the three cardinal points of any well-regulated business—all of which you will find here.

Be sure to call for your **GREEN STAMPS**

GIVE US A TRIAL AND BE CONVINCED

BUY FOR CASH AND PAY LESS

WOODWARD-LANE

PHONE 30

PAMPA, TEXAS

S. C. R. I. REDS

My flock is now headed by Ripper II, a pedigreed cockerel from Daniels' Pedigreed Red Farm. Eggs \$2.50 per setting of 15; fertility guaranteed.

MRS. EARL TALLEY
PAMPA, TEXAS

PANHANDLE LAND CO.

Phone 88

FARM AND CITY PROPERTY

LEASES—ROYALTIES

WATCH OUR BLACKBOARD FOR BARGAINS

Offices in

Pampa, Texas

Wellington, Texas

Parents have a habit of sending their children to this store to shop, because they know that we give them the same attention and careful service that we do grown folks.



THE BEST PLACE TO BUY FRESH AND CURED MEATS AND GROCERIES

M. HEFLIN
MARKET AND GROCERY

PAMPA

PANHANDLE

WAYSIDE NEWS

George Inman is in St. Anthony's sanitarium at Amarillo, where he underwent an operation for appendicitis. He is reported a little better.

Jud Wilson and daughters, Misses Ethel and LaVera Wilson and Virginia Inman were Amarillo visitors Saturday. The latter remained there with her mother, Mrs. George Inman.

O. R. Kratzmeier returned home Tuesday evening from St. Anthony's Sanitarium in Amarillo.

Miss Alta Groves left Wednesday morning for Canyon, where she is attending college.

Mrs. H. B. Taylor has been on the sick list this week.

Ernest Medkief of Panhandle was a Pampa visitor Sunday.

Jud Wilson and Mrs. T. G. Behringer were Amarillo visitors Monday.

Mrs. F. J. Hudgel spent Monday night at the Wilson home.

Gilbert Behringer has been on the sick list this week.

Mrs. Jud Wilson's physical condition is reported unchanged.

Mr. and Mrs. Chas. L. Thomas were Amarillo visitors Tuesday.

Mrs. J. E. Seltz was called to Oklahoma this week on account of the illness of her father.

Mrs. H. Phillips and son Kermit have been on the sick list this week.

Mr. and Mrs. W. A. Taylor and Miss Annie Cheatham were Panhandle visitors Sunday.

Robert McCallip spent Monday night at the W. A. Taylor home.

Please report Wayside items to Miss Ethel Wilson.

FARRINGTON FILES

"Every right action and true thought sets the seal of its beauty upon person and face."

C. C. Stockstill made a business trip to Panhandle Monday.

John Turcotte is suffering an attack of influenza.

Mr. and Mrs. Roy Huff are the proud parents of a tiny baby girl, Etta Lois, who arrived Feb. 23.

J. C. Farrington was a Pampa visitor Monday.

Guy Farrington is suffering a flu attack.

Roy Huff says he's as happy now as he wants to be; but wait until Etta Lois gets the colic!

The Farrington school group have been busy making flower beds and planting shrubs.

Ira Spearman had the misfortune of getting a steel filing in his eye last week. He is still suffering from the effects of it.

C. C. Gillis was in Pampa Monday.

PANHANDLE'S OLDEST EDITOR RETIRES FIRST

(From Dallas M. News)

Amarillo, Texas. The Panhandle's oldest editor and probably the oldest active newspaper man in Texas will retire March 1. J. M. Smith, Sr., owner of the Pampa News, Saturday announced the sale of that publication to David M. Warren, Dr. J. E. Nunn and J. L. Nunn of Amarillo.

Mr. Smith will be 75 years old next July. He is a native of Indiana and came to Texas shortly after the Civil War and lived at Bonham for 25 years, where he ran a job printing plant and drug business.

CLASSIFIED ADS

Rates for Classified ads are: Five cents a line, each insertion. Minimum charge, five lines, or 25c. Count six words to line. Cash in advance is required of those not having a regular account at this office.

- FOUND—A LEATHER BRIEF CASE. Owner may recover same by applying at The News office, and paying for this ad. 1tc
- FOR SALE—COLT CARBIDE LIGHT plant in first-class condition. See A. Holmes, Pampa, Box 455. 49-4tp
- FOR SALE—A GOOD 200 BARREL overhead storage tank. Can be seen at my place in town, H. J. Lovett, Pampa, Texas. 49-4tp
- FOR SALE—BERMUDA ONION, sweet potato, cabbage, tomato and pepper plants. Write for prices. T. Jones & Co., Clarendon, Texas. 48-5p
- FOR RENT—320-ACRE FARM NEAR Spearman, Texas. If interested see Irvin Cole, Pampa, Texas. 48-2tp
- FOR SALE—GOOD FIVE-TUBE RADIO, complete with all accessories. Priced right. Phone 72.
- FOR SALE—WATER TANK AND wagon cheap. Mrs. Alta Steward, Kingsmill. Phone 9917F2. 48-2p
- FOR SALE—3 WORK HORSES—real cheap. If interested see or write Mrs. A. D. Fish, Pampa. 48-4tc
- FOR SALE—SILVER LACED WYANDOTTE eggs, from prize winning strain. \$1.50 for setting of 10. Apply to Mrs. C. P. Buckler. 48-4tc
- FOR QUICK ACTION LIST YOUR oil leases, farm and city property with C. S. Rice. Located just across street from Magnolia Filling Station.
- WANTED—TO HEAR FROM OWNERS of business property in Pampa for sale. A. R. Miner, 602 Eighth Street, Amarillo, Texas. 45-5tp
- LUMBER—DIRECT TO BUILDERS:

high grades, great saving, prompt shipment. Louisiana Lumber & Supply Co., Main Bldg., Amarillo, Texas. 43-4tc

FOR SALE—PURE-BRED BUFF ORPINGTON ROOSTERS. See or write Mrs. Bruce Martin, White Deer, Texas. 3tp

People who brag about the blue blood in their veins will probably find that it came from an ancestor who had the habit of working himself blue in the face.

JOSEPH M. SCHENCK presents **55**
Norma Talmadge
 in
"The Lady"
 Monday-Tuesday
 March 8 and 9

From the Broadway stage success—a vivid picture of a bit of humanity that will go straight to your heart—the story of a girl who was down and fighting back but always—"The Lady" by Martin Brown, screen version by Frances Marion based on A. H. Wood's great play, "The Lady." A Frank Borzage production.

COMING
"The Keeper of the Bees"
 Picturization of Gene Stratton Porter's famous novel.
 March 15 and 16.
Crescent Theatre

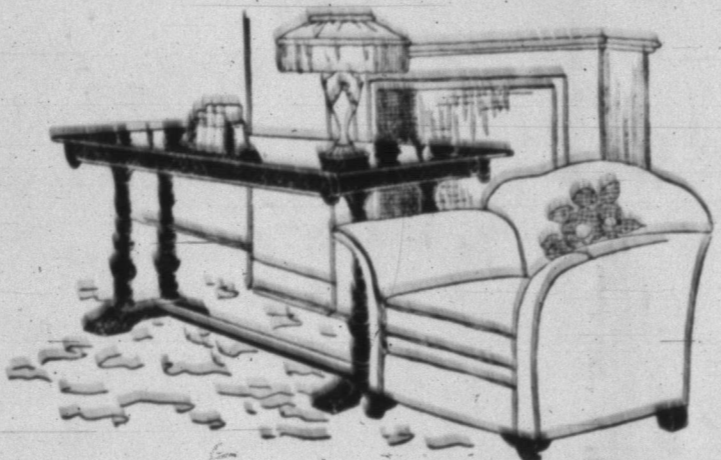

Ever-New Living Room Sets

The superior designing of these Living Room Pieces is especially evident in the year after year newness of their appearance while serving the daily needs of your home.

MAY WE SHOW THEM TO YOU SOON?

G. C. Malone Furniture Co.

We Deliver Anywhere

S&H Green Stamps

New Spring Coats and Dresses

The Season's Smartest Styles

We are now showing a wonderful line of the newest creations in Women's and Misses Spring Coats and Dresses at prices within the reach of all—

Coats \$15.75 to \$39.50
 Dresses \$6.95 to \$32.50

Rayon Wash Dress Fabric

From all indications this will be a much bigger RAYON SEASON than last year. The patterns are beautiful in stripes, checks and plain colors; guaranteed not to lose its lustre in washing—
 Per Yard 98c

Gerlach-Hopkins Merc. Co.

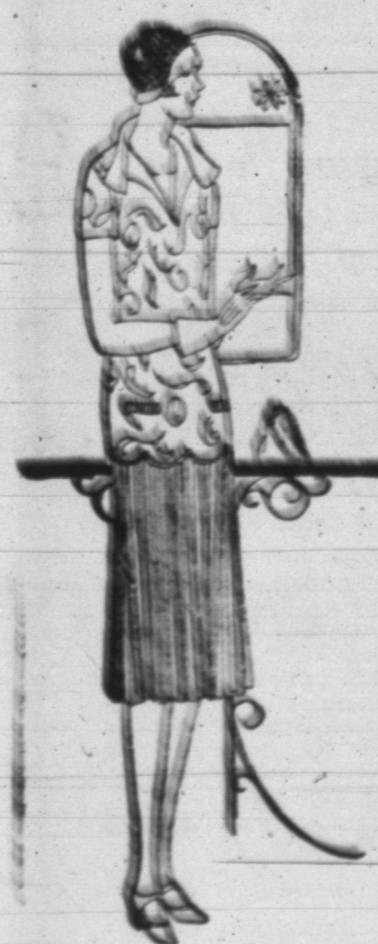

Time is Most Important



When the children catch cold, if you have a reliable home remedy to give them at once, later serious illness may be avoided.

Our stock of these remedies is complete and you will save both time and sickness if you keep a supply on hand for first aid use.

PAMPA DRUG CO.

THE NYAL QUALITY STORE

DAY PHONE 25

NIGHT PHONE 90

Save \$5.00 on this Mattress

45 LB. PURE COTTON
 Sale Price \$7.00

Good Clean Cotton Felt and Has
 Good Grade Tick

Save Another \$5.00 on 9x12 Gold Seal Congoleum Rugs, all patterns, \$13.00 sale price, each

These are just samples of the way we are selling everything in Furniture and House Furnishings.

Come here before you purchase. No trouble to show you. We want you to compare prices.

Sale Continues All Next Week

Panhandle Furniture & Stove Company

211-213 E. 4th St.

AMARILLO, TEXAS

Phone 312

To Our Friends and Customers

We wish to announce that we have purchased the Grocery Stock and moved into the Building formerly occupied by C. B. Barnard Grocery, and we wish to extend our appreciation to all who have patronized us in the past, and hope that we may be able to be of more and better service in our new place of business.

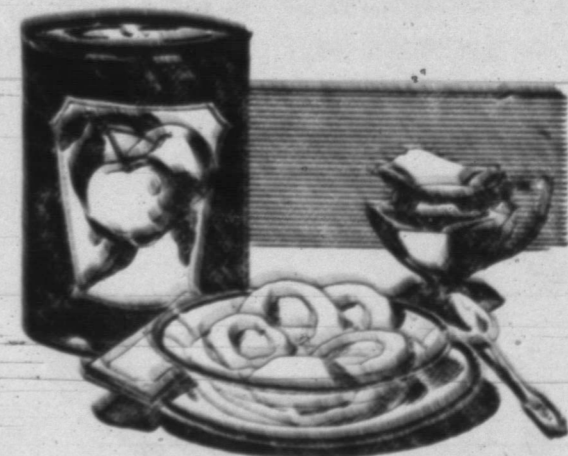

We ask that all our present customers and many new ones all pull together to make ours and your business the Biggest Business in Pampa.

PAMPA POULTRY MERCANTILE ASSN.