

**Robert Knowles**  
AUTOMOTIVE  
806-669-3233 - 101 N. Hobart - 800-299-6699

**Boyd Financial Services**  
Eddie & Ernie Boyd  
Hughes Building Suite 190A  
665-6165 -or- 1-800-678-3662

**ROBERT KNOWLES**  
**WEST TEXAS**  
FORD • LINCOLN • MERCURY  
701 W. BROWN 665-8404

\*\*\*\*\* MIXED ADC 700  
\*01 BV04227 12/31/98  
SOUTHWEST MICROPUBLISHING  
2627 E YANDELL ST  
EL PASO TX 79903

# Pampa

Vol. 90 No. 296 • Pampa, Texas  
50¢ Daily • Sunday \*1

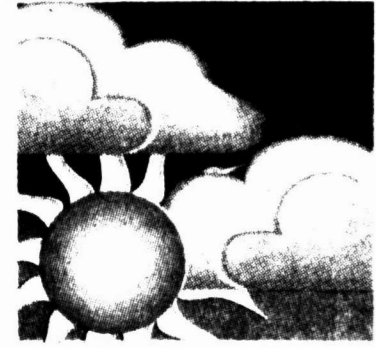

High today mid-40s.  
Low tonight low-20s.  
For weather details see page 2.

**PAMPA** — A Pampa Street Fair Organization meeting is planned for tonight at 6:30 p.m. at Chaney's Cafe.  
All organizations, clubs and businesses wishing to participate in the Pampa Street Fair are invite.  
This is coordinated by Celebration of Lights as a tourism promotion for June 20 involving retail businesses, non-profit organizations and individuals who would like to be part of this "fun-filled festival with booths, contests and entertainment," said Kathleen Chaney.

A Junior Ranch Rodeo sponsored by High County Chevrolet Dealers and Culberson Stowers Chevrolet is going to be held downtown, a arts and craft fair and Downtown Business Association is planning several special events.

**VOTERS** — Questions? Contact the tax office or the county clerk, 669-8018 or 669-8004.

No ticket correctly matched all six numbers drawn Saturday night for the twice-weekly Lotto Texas game, state lottery officials said.  
The numbers drawn Saturday night from a field of 50 were: 1-3-17-43-46-49.

- Ray Andrew Carruth, 79, Borger resident and U.S. Army veteran.
- Paul George, 84, self-employed in the oil and gas and ranching industries.
- James Harlan, 81, former Pampa resident and member of Lions and Rotary Clubs.
- Iva Lavine Ruth Osborne Reid, 83, former White Deer resident.
- Hazel Ruth Taylor, 83, Celanese secretary.
- Jack Wesley Walker, 76, retired ranch worker.

Classified .....8  
Comics .....6  
Editorial .....4  
Sports .....7

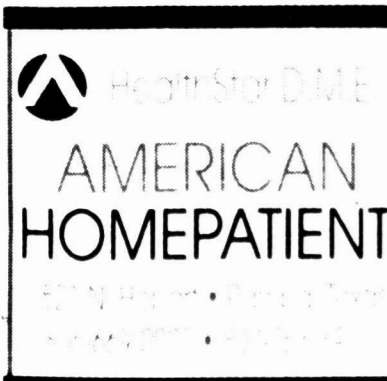
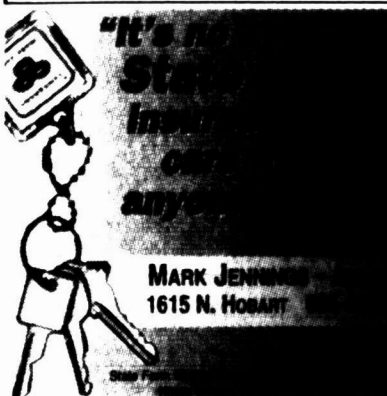

## New EPA clean water plan; its effects on area feedlots

Proposed environmental regulations should not affect feedlots in the Pampa area, according to spokesmen for the Texas Cattle Feeders Association.

"Feedlots in our area are already under stringent environmental regulations," said Burt Rutherford with the Amarillo-based cattle feeders association. "At this point, it's our understanding that everything that is going to be proposed, we already comply with."

The draft Environmental Protection Agency initiative announced Thursday would for the first time require some 6,000 larger hog, cattle and poultry operations to obtain federal permits and meet national water pollution guidelines. Now, state rules cover only about a quarter of them.

Some farmers claimed such controls would lead to higher retail food prices, while environmentalists argued such regulations were long overdue as a first step to stem growing pollution problems from agricultural runoff.

TCFA officials said cattle feeding operations in this area are already operating under state and federal regulations that meet or exceed the new proposed rules and should not be

affected by the new rules.

Cattle feedlots, large commercial hog farms and poultry farms are regulated by the state with pollution standards and permits varying from one region to another, but the EPA unveiled their strategy Thursday as the first installment of a broader

would reflect a significantly broadening of the federal government's oversight of an estimated 6,000 commercial livestock and poultry farms across the country.

"TCFA member feedlots have had EPA and state regulation for years that contain the

*The EPA strategy, according to officials, called for regulating large poultry and other livestock farms, or feedlots, to curb pollution into nearby waterways much as factories currently are regulated under the Clean Water Act.*

plan to protect the nation's waterways. President Clinton last month singled out the need to protect lakes and streams from urban and agricultural pollution as one of his top environmental priorities.

"This is the first piece of the president's action plan," EPA spokeswoman Loretta Ucelli said.

The plan, once formalized under a series of regulations to be announced later this year,

proposals that EPA has announced," said Ross Wilson, the association's government affairs specialist.

The new EPA initiative had been expected within the agriculture industry. Some livestock groups have been critical of increased federal controls, arguing they would put U.S. farmers at a disadvantage against farms in Mexico and other countries, and lead to higher consumer prices for chicken, beef, pork

and dairy products.

Still other producers, however, have said federal standards may be an improvement over what some consider a hodgepodge of state regulations, with farmers and ranchers in some states required to meet more stringent pollution controls than competitors in a neighboring state.

Wilson pointed out that the proposals are still in draft strategy form.

"This document, even though they rolled it out in this big announcement, still has draft stamped on it," Wilson said. "I think they're saying that because they're going to continue the talks with stakeholders, the producers and departmental groups, to obtain additional input."

The EPA strategy, according to officials, called for regulating large poultry and other livestock farms, or feedlots, to curb pollution into nearby waterways much as factories currently are regulated under the Clean Water Act. The controls would not apply to cattle ranches, but only to feedlots where the livestock are fattened before slaughter.

It shouldn't affect a rancher running cattle on the range, Wilson said.

See EPA, Page 2

## Orphans need sponsors

By JEFF WEST  
Staff Writer

Helping the children of veterans, both the orphans and those who had problems in the home. That's the mission of the Veterans of Foreign Wars National Home. Gray County Veteran Service Officer John Triplehorn is hoping that some local groups want to help, too.

He says he has seen local clubs, Sunday school classes and organizations looking to find good causes to sponsor.

"It occurred to me that an excellent project for any group would be to sponsor one of the children at the VFW National Home," he said.

The home in Eaton Rapids, Mich., helps the children and grandchildren of VFW members and members of the ladies auxiliary. Information from the home says that eligible single parent families can live there up to three years while the parent gains the skills they need.

There are four Texas children at the home, according to Triplehorn. Any group that is interested in sponsoring a child can contact the Gray County Veterans Service Office at 669-8040.



Beth Adams reads from her essay during DARE graduation ceremonies at William B. Travis Elementary School Friday. DARE coordinator, Cpl. Donnie Brown of the Pampa Police Department, said it was the largest graduating class yet in Pampa with some 75 students.

## Pampa students DARE to make a difference

It was a long, hard 17 weeks for Donnie Brown, but when Shaley Hopson rushed up and hugged him, it was worth it.

"I thought I was going to cry," Brown said following the graduation ceremony for DARE students Friday at William B. Travis Elementary School.

The Drug Abuse Resistance Education (DARE) program, sponsored by the Pampa Police Department in conjunction with Pampa Independent School District, graduated 75 students at Travis Friday afternoon.

Cpl. Donnie Brown, the DARE officer, said it was the most students in any Pampa DARE class to date. But Brown was even more excited about the number of parents that attended the graduation

ceremonies in the Travis gym.

"We had about 60 parents," he said. The ceremony included skits by the four classes that made up the Travis DARE program, reading of essays by 13 of the leading students, and remarks by Pampa City Manager Bob Eskridge, City Commissioner Bob Dixon and Police Chief Charles Morris.

The Travis DARE graduating class included:

Mrs. Dee Babcock's class: Brittany Adams, Russell Angel, Eric Brown, Heather Dawson, Nichole Dyer, Michelle Eyans, Rickey Gattis, Shaley Hopson, Amber Jenkins, Eric McClure, Levi Nunn, Amanda Perkins, Jacob Potter, Ruth Anne

See DARE, Page 2

## Cast your ballot

### DEMOCRATIC PARTY LOCATIONS MARCH 10, 1998

Precinct 1 103 N. Court	Lefors Community Center,
Precinct 2,	See Precinct No. 10
Precinct 3	Grandview Hopkins School
Precinct 4 & 5	Lovett Library, McLean
Precinct 7	See Precinct No. 11
Precinct 8 & 9 23rd	Calvary Baptist Church, 900 E.
Precinct 2 & 10	Gray County Jail, Francis Street Entrance
Precinct 7 & 11	Pampa Youth Center, 1005 W. Harvester
Precinct 12	Lamar School Gym, 1234 S. Nelson
Precinct 13	Courthouse Annex, East Frederic
Precinct 14	Travis School, North Hallway, 2300 Primrose
Precinct 15	Family Life Center of First Christian Church, 1633 N. Nelson

### REPUBLICAN PARTY LOCATIONS MARCH 10, 1998

Precinct 1 (806) 835-2772	Lefors Fire Station	115 N. Main Lefors, TX
Precinct 2 (806) 669-5803	South Fire Station #3	1010 S. Barnes Pampa, TX
Precinct 3 (806) 665-8006	Charles Bower's Home	Across from Grandview
Precinct 4 Hopkins School EM 293	First Baptist Church	Basement entrance Alameda, TX
Precinct 5 (806) 779-2766	McLeah Senior Citizens 112 Main	McLeah, TX
Precinct 7 (806) 669-4933	Horace Mann School	400 N. Faulkner Hallway (between gym and cafeteria)
Precinct 8 (806) 669-4763	Austin School Front Hall	1900 N. Duñcan Pampa, TX
Precinct 9 (806) 669-5802	North Fire Station #2	321 E. 17th St. Pampa, TX
Precinct 10	Court House	Main Hall Pampa, TX
Precinct 11 (806) 669-5790	M.K. Brown Auditorium	1200 N. Sumner Pampa, TX
Precinct 12 (806) 669-4880	Lamar School Front Hall	1234 S. Nelson Pampa, TX
Precinct 13 (806) 669-8033	Court House Annex	Highway 60 E. 1 mile
Precinct 14 (806) 669-4953	Travis School South Door New Wing	2300 Primrose Pampa, TX
Precinct 15 (806) 669-6700	Hiland Christian Church	1615 N. Banks Pampa, TX

**TEXAS ROSE STEAKHOUSE**

**ALL AROUND BAIL BONDS**  
116 West Foster • Pampa, Texas • Jack Ward • 669-9911

# Daily Record

## Services tomorrow

**CARRUTH, Ray Andrew** - 2 p.m., First United Methodist Church, Borger.  
**TAYLOR, Hazel Ruth** - 2 p.m., First Baptist Church, Wheeler.  
**WALKER, Jack Wesley** - Graveside services, 3 p.m., Alanreed Cemetery, Alanreed.

## Obituaries

**RANDAL BRITTON**  
 Randal Britton, 39, of Pampa, died Friday, March 6, 1998. Services were to be at 2 p.m. today in Carmichael-Whately Colonial Chapel with the Rev. Lyndon Glaesman, pastor of Calvary Baptist Church, officiating. Burial will be at Fairview Cemetery under the direction of Carmichael-Whately Funeral Directors of Pampa.

Mr. Britton was born Sept. 6, 1958, at Pampa. He grew up in Pampa and attended Pampa High School. He was a welder for Zachary Contractors. He was a member of Calvary Baptist Church.

Survivors include a daughter, Brandi Troutner of Pampa; two sons, Clay Britton and Brad Britton, both of the home; his parents, Rex and Pat Britton of Pampa; three sisters, Pamela Cloud, Sandra Rogers and Shelly Britton, all of Pampa; and his grandmother, Irva Crouse of Pampa.

**RAY ANDREW CARRUTH**  
 BORGER - Ray Andrew Carruth, 79, brother of a Pampa resident, died Friday, March 6, 1998, at Baptist/St. Anthonys Hospice in Amarillo. Services will be at 2 p.m. Tuesday in First United Methodist Church with the Rev. Ken Sheppard, of Faith Covenant Church, officiating. Burial will be in Memory Gardens Cemetery at Pampa under the direction of Minton-Chatwell Funeral Directors of Borger.

Mr. Carruth was born at Hoover. He married Maxine Houchin on Feb. 1, 1942, at Lefors. He had been a Borger resident for 49 years. He retired from Carruth Oil Company. He was a veteran of the U.S. Army, serving during World War II. He was a member of Faith Covenant Church.

Survivors include his wife, Maxine, of the home; a daughter, Diane Farley of McAllen; three sons, Dane Carruth of Amarillo, Dennis Carruth of McAllen and David Carruth of Bloomfield, N.M.; three sisters, Model Mathis of Hooker, Okla., Monta Taylor of Pampa and Jo Inman of Dallas; nine grandchildren; and a great-grandchild.

**PAUL GEORGE**  
 SHAMROCK - Paul George, 84, died Thursday, March 5, 1998. Services were Saturday in Eleventh Street Baptist Church with the Rev. Joe G. Jernigan, pastor of Calvary Christian Fellowship Church, and Marion Fry of Ada, Okla., officiating. Burial was in Shamrock Cemetery under the direction of Wright Funeral Directors of Shamrock.

Mr. George was born May 18, 1913, at Paris, Texas. He married Dorothy Jo Clark on Aug. 1, 1954, at Wellington. He was self-employed, working in the oil and gas industry and ranching.

He was preceded in death by a daughter, Karla Janella Pope, in 1975.

Survivors include his wife, Dorothy, of Shamrock; a daughter, Bumbly Hiltbrunner of Shamrock; a son, Matthew Joseph George of Azle; three sisters, Bonnie Bidwell of Lefors, Marion Fry of Ada, Okla., and June Zittercob of Weatherford, Okla.; two brothers, Noel George of Olusty, Okla., and T.D. "Whitey" George of Perryton; six grandchildren; and two great-grandchildren.

**JAMES HARLAN**  
 GALVESTON - James Harlan, 81, a former Pampa resident, died Wednesday, March 4, 1998. Graveside services were Saturday in Crane County Cemetery at Crane with the Rev. Tommy Parker officiating. Arrangements were under the direction of Richard W. Box Funeral Home of Crane.

Mr. Harlan was born Dec. 16, 1916, at Westville, Okla. He married Helen Louise Bennett on Dec. 13, 1945. He worked in the oil industry for over 50 years, drilling for oil in Texas, Oklahoma, Louisiana, Peru, South Africa and Brazil. He was a Baptist and a member of Eagles Lodge, Veterans of Foreign Wars and was a former member of Lions Club and Rotary Club. He was a U.S. Army veteran, serving during World War II.

He was preceded in death by his wife; a daughter, Carolyn Sue Whitfield, in 1997; and a son, Larry Gene Harlan, in 1963.

Survivors include a daughter, Sharon K. Allen of Galveston; two sons, John Harlan of Pampa and Robert Harlan of Pflugerville; a sister, Imogene Harlan of Edmond, Okla.; a brother, Lloyd Harlan of Midland; 12 grandchildren; and 13 great-grandchildren.

**IVA LAVINE RUTH OSBORNE REID**  
 HARLINGEN - Iva Lavine Ruth Osborne Reid, 83, died Friday, March 6, 1998. Graveside services were to be at 10 a.m. today in Mont Meta Cemetery with the Rev. Wilton Robinson officiating. Burial will be under the direction of Buck Ashcraft Funeral Home of Harlingen.

Mrs. Reid was born Oct. 15, 1914, at Coleman. She resided in White Deer most of her life, moving to the community with her family in 1917. She married Truman Jesse Reid in 1940. She taught school prior to retiring in 1979. She had been a Harlingen resident since 1987. She was a Southern Baptist.

She was preceded in death by her husband and by a sister, Laura Erlene Ballard.

Survivors include four children, Janet Linder of Catroville, Truman Glen of Burleson, Maureen Stingley of Harlingen and Nona Whitley of Amarillo; a sister, Evelyn Higgins of Round Rock; three brothers, Lansin Osborne, Sam Osborne and Leon Osborne, all of White Deer; nine grandchildren; and seven great-grandchildren.

The family requests memorials be in lieu of

flowers to a favorite charity.

**HAZEL RUTH TAYLOR**  
**WHEELER** - Hazel Ruth Taylor, 83, died Saturday, March 7, 1998. Services will be at 2 p.m. Tuesday in First Baptist Church with the Rev. Toby Henson and the Rev. Don Larkin, retired Baptist minister of Pampa, officiating. Burial will be in Wheeler Cemetery under the direction of Wright Funeral Home of Wheeler.

Mrs. Taylor was born Oct. 10, 1914, at Fargo, to Marvin and Emily Bradstreet. She graduated from high school at Kelton in 1932. She married Hendrix Bill Taylor on Sept. 4, 1948, at Dumas; he died Sept. 22, 1981. She was a secretary for Celanese in Pampa, retiring in 1973. She moved to Wheeler following retirement. She was a member of First Baptist Church.

She was preceded in death by her parents; two brothers; a sister; and a daughter, Paula Cochran, in 1940.

Survivors include a daughter, Phyllis Knowles of Fort Worth; two sons, Boyd Cochran of Battle Ground, Wash., and Larry Taylor of Wheeler; four sisters, Thelma Bailey of Dexter, N.M., Rosalie Keelin of Briscoe, Floy Larkin of Pampa and Joy Garrison of Borger; a brother, Roy Bradstreet of Wheeler; three grandchildren; and six great-grandchildren.

The family requests memorials be to Hospice of the Panhandle, First Baptist Church of Wheeler or American Cancer Society.

**JACK WESLEY WALKER**  
**MCLEAN** - Jack Wesley Walker, 76, died Sunday, March 8, 1998. Graveside services will be at 3 p.m. Tuesday in Alanreed Cemetery at Alanreed with James Mantooth, of Trinity Baptist Church, officiating. Burial will be under the direction of Lamb Funeral Home of McLean.

Mr. Walker was born at Guymon, Okla. He was a retired ranch worker.

Survivors include two sisters, Lyda May Watt of McLean and Julia Lee Shouse of Chalma, N.M.; a brother, Nolan Walker of Montague, Calif.; and a special friend, Charlene Phepps of Iowa Park.

## Police

The Pampa Police Department reported the following arrests and calls during the 48-hour period ending at 7 a.m. today.

**Saturday, March 7**  
 Nicolas Brookshire, 18, 816 N. Wells, was arrested on charges of possession of drug paraphernalia and warrants.

**Sunday, March 8**  
 Phillip Staab, 39, 1316 E. Francis, was arrested on charges of assault by contact.

Terry Staab, 32, 1316 E. Francis, was arrested on charges of domestic assault, possession of drug paraphernalia, and possession of marijuana.

Marc Martinez, 26, 510 N. Starkweather, was arrested on warrants.

Jacqueline Marshman, 18, 1024 Varnon, was arrested on charges of possession of drug paraphernalia, and theft under \$50.

Deborah Delon Ellis, 27, 1132 Juniper, was arrested on warrants.

Nicholas Brookshire, 18, 816 N. Wells, was arrested on charges of possession of drug paraphernalia and warrants.

A report of a stolen bike was taken in the 400 block of N. Sumner. The value of the bike was listed as \$99.

**Monday, March 9**  
 Cecil Ward Dowdy, 32, 1601 W. Somerville, was arrested on charges of disorderly conduct and possession of drug paraphernalia.

## Ambulance

The Rural/Metro reported the following calls during the 24-hour period ending at 7 a.m. today.

**Saturday, March 7**  
 1:19 p.m. - A mobile ICU responded to Columbia Medical Center and transported one to the Veterans Medical Center in Amarillo.

3:58 p.m. - A mobile ICU responded to a local nursing facility and transported one to Columbia Medical Center.

7:17 p.m. - A mobile ICU responded to the 1200 block of N. Wells and transported one to Columbia Medical Center.

8:21 p.m. - A mobile ICU responded to the 1400 block of N. Dwight and transported one to Columbia Medical Center.

**Sunday, March 8**  
 1:27 a.m. - A mobile ICU responded to the 1300 block of E. Francis. No one was transported.

7:03 a.m. - A mobile ICU responded to the 600 block of S. Gray and transported one to Columbia Medical Center.

9:52 a.m. - A mobile ICU responded to the 400 block of N. Faulkner and transported one to Columbia Medical Center.

10:38 a.m. - A mobile ICU responded to the 100 block N. Faulkner and transported one to Columbia Medical Center.

**Monday, March 9**  
 6:08 a.m. - A mobile ICU responded to the 800 block of W. 25th and transported one to Columbia Medical Center.

## Stocks

The following grain quotations are provided by Atchafalaya Grain of Pampa:

Wheat	2.98	Chevron	83.5/16	dn 1/18
Milo	4.13	Coca Cola	71.3/4	up 1/14
Corn	4.65	Columbia/HCA	29.3/16	NC
Soybeans	5.94	Enron	47.5/16	dn 3/8
		Halliburton	46.13/16	dn 1/16
		IBM	12.11/16	dn 5/16
		KFI	52.3/16	up 3/16
		Kerr-McGee	66.11/16	up 7/8
		Limited	29.3/16	dn 1/16
		Mapco	53.3/8	dn 3/16
		McDonald's	53.13/16	NC
		Mobil	71.3/4	dn 3/8
		New Atmos	29.3/16	up 1/16
		OCI	17.13/16	up 1/4
		Pennsly	73.5/8	up 1/8
		Phillips	49.7/16	dn 1/8
		Pioneer Nat. Res.	22.15/16	dn 3/4
		Puritan	20.30	dn 1/8
		SLB	72.3/4	dn 1/8
		Tenneco	42.7/8	up 1/8
		Texasco	86.15/16	dn 3/4
		Ultramar	35.7/16	dn 3/16
		Wal-Mart	50.7/8	up 1/16
		New York Gold	293.70	
		Arco	77.9/16	dn 1/16
		Cabot	37.5/8	dn 1/4
		Cabot O&G	21.9/16	dn 1/16
		West Texas Crude	14.96	

The following show the prices for which these securities could have traded at the time of compilation:

The following show the prices for which these mutual funds were bid at the time of compilation:

The following 9.30 a.m. N.Y. Stock Market quotations are furnished by Edward Jones & Co. of Pampa:

## EPA

"They're going to focus their initial efforts on priority watersheds to the year 2002 and the rest of the nation through the year 2005," Wilson said. "There's a number of different components in this proposal which first and foremost is to get everybody permitted. All of our people are."

Following their initial step, the EPA will then focus on possible new permit requirements. "That's where we're obviously going to be working with EPA and make sure those are practical," Wilson said.

Beef or dairy cattle, hog and poultry farms would be subject to regular inspections, require pollution permits and be required to develop plans limiting release of chemicals, manure and other wastes into waterways, EPA officials said.

Such pollution has been blamed for excessive nutrients and toxic chemicals getting into lakes and streams, leading to a growing number of fish kills in waterways in many parts of the

CONTINUED FROM PAGE ONE

country. Wastes from poultry farms on Maryland's Eastern Shore was blamed last summer for an outbreak of the microbe *pfisteria* that killed thousands of fish and forced state officials to close infected rivers along the Chesapeake Bay to fishing.

The flow of large amounts of nutrients from livestock into rivers and streams also has caused oxygen-choking algae blooms in waterways, creating in some cases "dead zones" where fish and other aquatic life no longer can survive.

Officials said the permits would be required for farms with more than 1,000 cattle, 2,500 swine or 100,000 laying hens. Permits also could be required for smaller farms that were found to pose an environmental hazard to specific environmentally sensitive waterways, the sources said.

"Those are the same thresholds that have been in place for years," Wilson said. "That's nothing new."

The EPA starts with an animal feeding operation then it moves

to those thresholds to define a concentrated animal feeding operation. An animal feeding operation is where the livestock are confined and fed.

"There's no growing vegetation in the area of the pens," Wilson said. "It's a confined feeding situation. What kicks you into that concentrated category that requires the permit are the number thresholds."

The plan to cut animal waste pollution in waterways is not intended to punish livestock producers or cause economic damage to agriculture, Environmental Protection Agency chief Carol Browner said Friday.

The EPA, working with the Agriculture Department and farmers, would identify ways to provide financial and technical assistance to implement the regulations, Browner told the National Pork Industry Forum in Reno, Nev., Friday. She promised the government will listen to producers' concerns and consider regional differences before issuing a final version.

CONTINUED FROM PAGE ONE

## DARE

Schlewitz, Kendall Stokes, Gary Teakell, Dylan Whitten and Josh Romero.

Mrs. Andrea Wyatt's class: Omar Barraza, Bobby Brummett, Nathan Carnage, Cody Dyer, Brittany Hollon, Cody Hukill, Brandon Kane, Dustin Langley, Austin Morgan

Skve Niccum, Suzanne Parks, Latasha Roby, Jennie Roger, Kristy Sinyard, Eric Willingham, Matthew Woodruff, Elizabeth Martin and Chase McCarthy.

Mrs. Mary Lou Lane's class: Brant Atwood, Tanis Belleau, Chris Blain, Missy Brown, Mitchell

Carroll, Mitchell Crow, Ashlee Ferguson, Melyssa Flaharity, Krissa Galloway, Colin Howard, Jennifer Jackson, Brandon Johnston, Justin Lane, Natasha Linder, Rebecca Middlebrook, Cody Russell, Julian Salazar, Garnet Skinner and Erin Winegeart.

Mrs. Cara Morris' class: Beth Adams, Megan Coffee, Marlon Echols, Brandi Ellwanger, Kenneth Hatt, Sarah Hopson, Kara Kidd, Phillip Kohler, Bianca Medina, Chris Moody, Drew Morrison, Chassey Oxley, Whitney Parker, Cameron Seger, Jacob Stillwagon, Danielle Tucker, Levi Watts, Jon Williams, Jared Winegeart and Brandon Young.

## Teen testifies against girlfriend

Two teenagers accused of killing their infant son in November, 1996

WILMINGTON, Del. (AP) - A teen-ager pleaded guilty today to manslaughter and agreed to testify against his girlfriend for the death of their newborn baby, who was found wrapped in plastic in a motel trash bin.

Brian Peterson and his former high school sweetheart, Amy Grossberg, are accused of killing their infant son in November 1996.

"Brian has explained at great length the infant didn't show any signs of life," said his attorney, Russell Gioiella. "He believed the baby was dead."

Gioiella said Ms. Grossberg was saying "Get rid of it. Get rid of it."

"Brian had no intent to harm the baby in any way," Gioiella said.

In exchange for his plea, prosecutors will drop murder charges against Peterson.

Peterson, 19, could have been sentenced to death, or life in prison, if found guilty of first-degree murder. Instead, he could receive up to 10 years in prison for manslaughter. A sentencing date was not immediately set.

The two 19-year-olds from a wealthy northern New Jersey suburb were both accused of murdering their son in November 1996 in a motel near the University of Delaware, where Ms. Grossberg was a freshman art student. Peterson was a freshman at Gettysburg College in Pennsylvania.

Ms. Grossberg's attorneys have already been distancing themselves from Peterson, requesting separate trials and saying she believed the child was still-born and played no role in disposing of the body.

The baby was found wrapped in plastic in a trash bin outside the motel. A medical examiner said the child suffered severe head trauma.

## Fire

The Pampa Fire Department reported the following calls during the 48-hour period ending at 7 a.m. today.

**Saturday, March 7**  
 8:56 p.m. - Three units and six personnel responded to the 1400 block of N. Hobart on an auto accident.

9:10 p.m. - Three units and six personnel responded to the 1300 block of N. Hobart on an auto accident.

**Sunday, March 8**  
 3:50 p.m. - Three units and eight personnel responded to an alarm in the 400 block of N. Nelson.

6:28 p.m. - Two units and four personnel responded to a CO alarm in the 2200 block of N. Nelson.

**Monday, March 9**  
 12:27 a.m. - Three units and eight personnel responded to an alarm in the 400 block of N. Nelson.

## Correction

Moody Farms feedlot east of Pampa is still in operation. A news story Sunday concerning it and the PEDC was incorrect.

## Weather focus

### LOCAL FORECAST

Partly sunny today with a high in the mid 40s. Tonight, partly cloudy with a low in the low 20s. Tomorrow, patches of fog, partly cloudy with a possible high of 50.

### REGIONAL FORECAST

**WEST TEXAS** - Panhandle - Tonight, partly cloudy. Low 15 to 20. East to southeast wind 5-15 mph. Tuesday, patchy low clouds in the morning.

Otherwise, partly cloudy with a high 45 to 50. South to southwest wind 10-20 mph. Low Rolling Plains - Tonight, clear. Lows from 15-20 extreme southwest Texas panhandle to 20-25 elsewhere. Tuesday, mostly sunny. Highs 50-55 south plains, 45-50 elsewhere.

**Permian Basin/Upper Trans Pecos** - Tonight, fair. Lows around 25. Tuesday, mostly sunny. Highs 50-55. Concho Valley/Edwards

and cold. Lows in the mid 40s around 25. Tuesday, mostly sunny. Highs 50-55. Far West Texas - Tonight, fair. Lows around 30. Tuesday, mostly sunny. Highs 60-65. Guadalupe Mountains/Big Bend Area - Tonight, fair. Lows 25-35. Tuesday, mostly sunny. Highs from the 50s mountains to the lower 70s along the Rio Grande.

**NORTH TEXAS** - Tonight, clear. Low 22 to 28. Tuesday, mostly sunny. High 47 to 52.

**SOUTH TEXAS** - Hill Country and South Central Texas - Tonight, clear and cold. Lows near 30, mid 20s Hill Country. Tuesday, mostly sunny. Highs in the upper 50s. Southeast Texas and Upper Texas Coast - Tonight, clear and cold. Lows in the upper 20s to lower 30s inland. Upper 30s to lower 40s coast. Tuesday, mostly sunny. Highs in the lower 50s inland to upper 50s coast. Coastal Bend and the Rio Grande Plains - Tonight, clear

and cold. Lows in the mid 40s coast to the mid 30s inland. Tuesday, mostly sunny. Highs near 60. Deep South Texas - Tonight, increasing clouds and cool. Lows near 50 coast to the lower 40s inland. Tuesday, mostly cloudy and continued cool. Highs in the lower 60s coast to the upper 50s inland, lower 60s inland west.

### BORDER STATES

**NEW MEXICO** - Tonight, partly cloudy northeast third. Fair skies elsewhere. Patchy low clouds east after midnight. Lows single digits to near 20 mountains and northwest with 20s to near 30 elsewhere. Tuesday, partly sunny northeast. Mostly sunny west and south. Highs upper 30s to low 50s mountains and north with mid 50s to upper 60s lower elevations south.

**OKLAHOMA** - Tonight, mostly clear. Lows 10 to 20. Tuesday, partly cloudy. Highs in the 40s.

## Sheriff's Office

The Gray County Sheriff's Department reported the following arrests during the 48-hour period ending at 7 a.m. today.

**Sunday, March 8**  
 Kenneth Wayne Hays, 32, 121 S. Wells, was arrested on charges of public intoxication and assault.

Levi J. Oldham, 18, Lefors, was arrested on charges of an expired driver's license.

## City briefs

The Pampa News is not responsible for the content of paid advertisement.

### EMERGENCY JAIL Release

24 hrs. Jack Ward, 669-9911. Adv.

**MUST SELL:** Formal dining suite, pecan, 8 chairs, glass front hutch, \$1875. Casio Keyboard, \$75. 665-3858. Adv.

**BT'S EARLY Bird Special** - All Carpet & Upholstery Cleaning 20% off, for the month of March. Free Estimates 665-0276. Adv.

### TAX SERVICE:

Glenda Brownlee, 625 Whittenburg, Borger, 806-274-2142. Adv.

**SUPER SALE 7/16** Wafer Board, \$6.49 Bartlett's Ace Hardware. Adv.

**TWICE IS Nice** is now accepting Spring & Summer Consignment - Ladies, Maternity, Prom & Childrens Clothing at our bigger & better location, 1541 N. Hobart. Adv.

# Starr must now proceed without McDougal

WASHINGTON (AP) — James McDougal, the imprisoned former savings and loan owner whose account about the Clintons fueled the Whitewater investigation, has died, leaving prosecutor Kenneth Starr the task of finishing his probe without one of his most important witnesses.

Convicted of 18 felonies in 1996, McDougal turned on the Clintons. He detailed for Starr the alleged role of both the president and first lady in fraudulent loans and real estate transactions in Arkansas that cost taxpayers millions of dollars when McDougal's savings and loan failed.

McDougal, 57, suffered from a variety of ailments, including heart disease and blocked arteries. He died Sunday afternoon at John Peter Smith Hospital in Dallas, Texas, of cardiac arrest, according to the Justice Department. He was serving a three-year prison term for conspiracy and fraud regarding the illegal transactions in which he says the Clintons played a role.

Despite the fact that one of the most important witnesses against him is dead, the president issued a statement saying he was "saddened" by McDougal's death.

"I have good memories of the years we worked together in Arkansas, and I extend my condolences to his family," Clinton said.

McDougal's death takes away from prosecutors an element that has been sorely lacking in their investigation: an insider to criminal activity who was eager to testify against the Clintons.

"Losing a key witness to death never helps and clearly Ken Starr was treating McDougal as a valuable witness," said University of Michigan law professor Samuel Gross.

"McDougal's death weakens Starr's hand vis-a-vis the president," said Georgetown University law professor Paul Rothstein. "Unless Starr has other equally direct evidence, he is quite weakened."

Clinton loyalists were quick to point out McDougal's credibility problems.

"Jim McDougal was a gentleman who was very likable, personally," said Bobby McDaniel, the lawyer for McDougal's ex-wife, Susan. "He was also a man who had had significant emotional

problems in the past but who was vehement in his contempt for independent counsel before his conviction."

Prosecutors now are likely to turn up the heat even more against Susan McDougal, who worked closely with her ex-husband in some of his illegal dealings. She was convicted of fraud in the same trial as her former husband.

**Prosecutors now are likely to turn up the heat even more against Susan McDougal, who worked closely with her ex-husband in some of his illegal dealings.**

Ms. McDougal is in jail for refusing to cooperate with Starr's inquiry, and prosecutors could seek criminal contempt charges against her that would put her in prison for years. She faces state charges in California for allegedly stealing money from conductor Zubin Mehta and his wife. She also faces a two-year sentence for her Whitewater convictions.

Former Arkansas Gov. Jim Guy Tucker, who was convicted with McDougal at his 1996 criminal trial, began cooperating with prosecutors in recent weeks. Tucker and McDougal were friends, but Tucker had little if any contact with Clinton. The two were political rivals.

In Little Rock, Ark., Tucker said Sunday: "I'm sorry to hear of his death. I knew he had been in ill health for 10 years or so. I, too, can remember pleasant associations with him many years ago."

Individuals familiar with Tucker's cooperation say he is providing information regarding one of McDougal's biggest money losers — a 1,050-acre development south of Little Rock called Castle Grande.

Riddled with fraudulent transactions, Castle Grande ultimately cost taxpayers \$4 million. As a partner at the Rose Law Firm, Mrs. Clinton did some work on Castle Grande. Her ex-colleagues from the law firm repeatedly have gone before the

Whitewater grand jury over the past four months.

Mrs. Clinton says she remembers nothing about the small amount of work that she did and that she knew nothing about the fraudulent aspects of the project. Tucker had no face-to-face contact with Mrs. Clinton, according to individuals familiar with the investigation, but was aware of some of the details of Castle Grande. He bought a utility on the property, using money borrowed from McDougal's savings and loan.

After first detailing his Whitewater real estate investment with the Clintons to The New York Times in 1992, McDougal withdrew from public view, then surfaced again when federal regulators and municipal judge David Hale triggered a full-scale criminal investigation into possible involvement by the Clintons in McDougal's failed savings and loan. Hale, under indictment, began making accusations of wrongdoing about Clinton.

For the first 2 1/2 years of the Whitewater investigation, McDougal maintained that Clinton had done nothing wrong. But faced with a lengthy prison term, McDougal changed his story.

McDougal offered a different reason for testifying against Clinton, saying "I just got sick and tired of lying for the fellow."

## Friendly locals

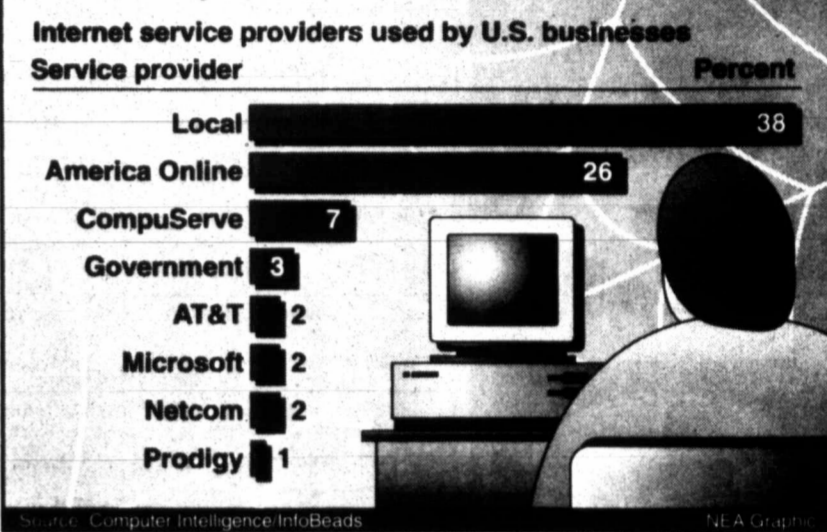

U.S. businesses connected to the information superhighway often choose small, local Internet service providers over big name behemoths.

## State briefs

### Trial begins today for man accused of date-rape

WARREN, Ark. (AP) — The trial of a man accused of giving women the so-called "date rape" drug and then raping them is expected to last a week, Prosecutor Joe Wray of Hamburg said.

Jury selection began today in the trial of Steven Sera, an Irving, Texas businessman.

Sera, being held in the Bradley County jail in lieu of \$1 million bond, videotaped the incidents between himself and the women. He claims the sexual acts were consensual.

Complaints were filed against Sera after his estranged wife

found a videotape of some of the alleged incidents at their home.

The videotape, almost an hour long, shows Sera committing sexual acts with unconscious, naked women, prosecutors say.

### Internal fighting plagues Dallas immigration office

DALLAS (AP) — Reports of infighting and discrimination have sparked a federal investigation of the Dallas Immigration and Naturalization Service office.

And a high-ranking immigration official who says he's been the target of retaliation for exposing flaws has been the subject of numerous complaints himself. Several INS employees com-

plain about wide-ranging problems at the Dallas office.

One INS agent described the struggle as "open warfare" between two factions.

"In my 31 years (with the INS), I have never worked in a similar type situation," Arthur E. Strapp, district director of the 330-person Dallas INS office, told The Dallas Morning News in Sunday's editions. He wouldn't discuss the allegations in detail.

### Houston web site a tad on the ho-hum side

HOUSTON (AP) — The nation's fourth largest city operates a stage on the Internet that even by the most generous of standards, is, well, boring and hardly helpful.

It's about as one-dimensional as the white pages in your telephone directory, critics say.

"Houston's web site certainly doesn't reflect its standing as one of the best places to live in the United States, let alone reflect on the high-tech industry based here," said web designer Cliff Kurtzman, CEO of The Tenagra Corp. of Houston.

"And the site is most unattractive."

As for reaching out to your Houston City Council members via the Internet, forget about it. Houston Chronicle research revealed Sunday that a majority of the 14-member council flunked a test to see if they actually respond to their electronic mail.

### Houston official heads to trial on bribery charges

HOUSTON (AP) — It started with a single tip from an informant to the FBI.

On June 6, 1995, the snitch told agents that then-Houston City Councilman Ben Reyes had taken cash payments in connection with a concession-stand contract at local airports.

The tip planted a seed. The agents pounced.

One month later, an undercover witness approached Reyes about potential investment opportunities for a minority-owned company called the Cayman Group, which actually was an FBI front.

Reyes, authorities allege, suggested a \$155 million hotel construction project pending before the City Council, promising, "There's money in the deal for everyone."

That meeting set the stage for a two-year investigation that culminated with federal bribery and conspiracy charges against Reyes, his former aide and four other officials.

This week the six defendants — including two sitting councilmen — go on trial for allegedly arranging or taking bribes in exchange for votes in favor of the hotel project.

The officials, all but one of whom are minorities, insist they are the victims of a racially motivated entrapment scheme.

But federal prosecutors contend the case is not about racism but the "entrenched corruption that these defendants created and exploited for far too long."

### Meredith House



(Special photo)

Cindi Jennings, Meredith House staff member, recently celebrated one year at the facility.

## CINEMA

665-7141

Titanic 7:00 (PG-13)  
 The Wedding Singer 7:15 (PG-13)  
 Amistad 7:30 (R)  
 The Borrowers 7:15 (PG)

New - Saturday & Sunday Matinees  
 Matinee Doors Open At 1:15  
 Monday - Saturday Doors Open At 6:30

## VOTE RESPONSIBLY



Vote For The **ONLY** Qualified Candidate

Re-Elect **SCOTT HAHN** County Treasurer

Every Penny **STILL** Counts!

"The **RIGHT** One To Do The Job **RIGHT**"

Pd. Pol. Adv. by John Triplehorn, Treas. Rt. 2, Box 76, Pampa, Tx. 79065

## Better Than Free Checking!

"THESE DAYS, IT SEEMS like everybody's always whittlin' away at your money. Even the people you'd least expect, like your bank.

Take 'free checking' for instance. What starts out to be free, doesn't always stay that way. When you are charged for checks, or for not keeping a minimum balance, your 'free' checking account isn't really free.

At First American Bank, they believe in The Winner® checking account. For only \$6 a month you get a long list of benefits. The way I see it, The Winner® is better than free!

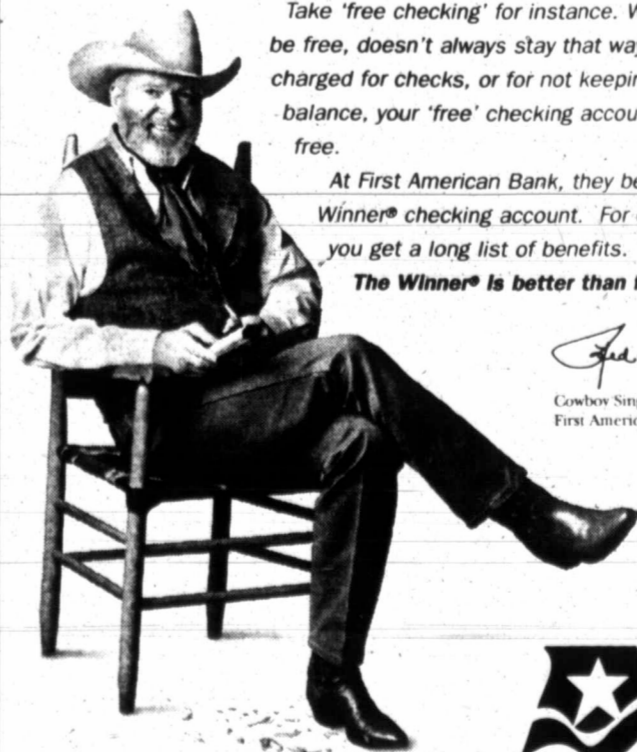

Joe Stanger  
 Cowboy Singer / Poet  
 First American Bank Customer

**FIRST American BANK**

- Do you receive all these benefits from your checking account?
- Free Member Checks
  - No Minimum Balance Requirement
  - Unlimited Checking (no per-check charges)
  - Travelers Checks, Cashiers Checks and Money Orders at No Issue Fee
  - Discount Rate on New Installment Loans
  - Overdraft Protection
  - The American Card - MasterCard® or Visa®
  - \$30,000 Accidental Death Insurance
  - 24-Hour Banking at Automated Teller Machines Nationwide
  - Credit Card and Key Ring Protection
  - Travel Discounts
  - Emergency Cash Advance Service
  - Nationwide and Regional Discount Books
  - Check Safeguarding
  - Direct Deposit of Payroll
- If You're Not Checking Every Box, You're Not Checking At The Right Bank!

PAMPA: 221 North Gray • 665-2326 • 2500 Perryton Parkway • 669-1144

\* Discount rate on installment loan available if payment is automatically drafted from a First American Bank checking account. \*\* Separate application required.

# SAMPLE BALLOTS

# PRIMARY ELECTION 1998

## Voting Precincts 2, 10, 13

OFFICIAL BALLOT (BOLETA OFICIAL)		
DEMOCRATIC PARTY PRIMARY ELECTION (ELECCION PRIMARIA DEL PARTIDO DEMOCRATICO)		
(Condado de) GRAY COUNTY, TEXAS	MARCH 10, 1998	(10 de marzo de 1998)
<b>INSTRUCTION NOTE:</b> Vote for the candidate of your choice in each race by darkening in the oval provided to the left of the name of the candidate. You may vote for a write-in candidate by writing in the name of the candidate on the line provided and darkening in the oval provided to the left of the line. "I am a Democrat and understand that I am ineligible to vote or participate in another political party's primary election or convention during this voting year." Use only the marker provided. (NOTA DE INSTRUCCION: Vote por el candidato de su preferencia en cada carrera llenando completamente el espacio ovalado a la izquierda del nombre del candidato. Usted podrá votar por inserción escrita escribiendo el nombre del candidato en la línea provista y llenando completamente el espacio ovalado a la izquierda de la línea. "Yo soy Demócrata y comprendo que no estoy elegible para votar o participar en la elección primaria o la convención de algún otro partido político durante este año electoral." Solamente use el marcador provisto.)		
<b>United States Representative, District 13</b> (Representante de los Estados Unidos, Distrito Núm. 13) <input type="checkbox"/> Mark Harmon <input type="checkbox"/> Ed True <b>Governor (Gobernador)</b> <input type="checkbox"/> Garry Mauro <b>Lieutenant Governor (Gobernador Teniente)</b> <input type="checkbox"/> John Sharp <b>Attorney General (Procurador General)</b> <input type="checkbox"/> Morris L. Overstreet <input type="checkbox"/> Gene Kelly <input type="checkbox"/> Jim Mattox <b>Comptroller of Public Accounts (Contralor de Cuentas Publicas)</b> <input type="checkbox"/> Paul Hobby <b>Commissioner of the General Land Office (Comisionado de la Oficina General de Terrenos)</b> <input type="checkbox"/> Richard Raymond <b>Commissioner of Agriculture (Comisionado de Agricultura)</b> <input type="checkbox"/> Ernesto L. De Leon <input type="checkbox"/> L.P. (Pete) Patterson <b>Railroad Commissioner (Comisionado de Ferrocarriles)</b> <input type="checkbox"/> Joe B. Henderson <input type="checkbox"/> Gary Dugger	<b>Justice, Supreme Court, Place 1</b> (Juez, Corte Suprema, Lugar Núm. 1) <input type="checkbox"/> Mike Westergren <b>Justice, Supreme Court, Place 2</b> (Juez, Corte Suprema, Lugar Núm. 2) <input type="checkbox"/> Rose Spector <b>Justice, Supreme Court, Place 3</b> (Juez, Corte Suprema, Lugar Núm. 3) <input type="checkbox"/> David Van Os <b>Justice, Supreme Court, Place 4, Unexpired Term</b> (Juez, Corte Suprema, Lugar Núm. 4, Duración Restante del Cargo) <input type="checkbox"/> Jerry Scarbrough <b>Judge, Court of Criminal Appeals, Place 1</b> (Juez, Corte de Apelaciones Criminales, Lugar Núm. 1) <input type="checkbox"/> Charles F. (Charlie) Baird <b>Judge, Court of Criminal Appeals, Place 2</b> (Juez, Corte de Apelaciones Criminales, Lugar Núm. 2) <input type="checkbox"/> Winston Cochran <b>District Judge, 11st Judicial District</b> (Juez del Distrito, Distrito Judicial Núm. 31) <input type="checkbox"/> M. Kent Sims <b>District Judge, 223rd Judicial District</b> (Juez del Distrito, Distrito Judicial Núm. 223) <input type="checkbox"/> Lee Waters <b>County Clerk (Secretario del Condado)</b> <input type="checkbox"/> Pat Lee <b>County Commissioner, Precinct No. 2</b> (Comisionado del Condado, Precinto Núm. 2) <input type="checkbox"/> Jim Greene <b>Justice of the Peace, Precinct No. 2</b> (Juez de Paz, Precinto Núm. 2) <input type="checkbox"/> Margie N. Prestidge <b>County Chairman (Presidente del Condado)</b> <input type="checkbox"/> Jim Osborne Write-in (Voto Escrito)	<b>INSTRUCTION NOTE:</b> Darken in the oval provided to the left of the statement indicating the way you desire to vote. (NOTA DE INSTRUCCION: Llene completamente el espacio ovalado a la izquierda de la frase que indica la manera en que quiere votar.) <b>Proposition No. 1 (Proposición Núm. 1)</b> Do you support a change in law requiring health maintenance organizations (HMO) to offer Texans an option to choose their own doctors? (¿Apoya usted un cambio en la ley requiriendo organizaciones de mantenimiento de salud (HMO - health maintenance organizations) que ofrezcan a los Tejanos la opción de seleccionar sus propios doctores?) <input type="checkbox"/> Yes (Si) <input type="checkbox"/> No (No) <b>Proposition No. 2 (Proposición Núm. 2)</b> Do you support a constitutional amendment prohibiting sales taxes on food and medicine? (¿Apoya usted una enmienda constitucional que prohíba los impuestos sobre las ventas de alimentos y medicina?) <input type="checkbox"/> Yes (Si) <input type="checkbox"/> No (No) <b>Proposition No. 3 (Proposición Núm. 3)</b> Do you support a plan to better recruit and retain qualified teachers in Texas classrooms and to make computers accessible for education to all students in Texas public schools? (¿Apoya usted un plan para reclutar y retener con éxito los maestros calificados en los salones de clase en el estado de Texas y para hacer disponible computadoras para la educación de todos los estudiantes en las escuelas públicas de Texas?) <input type="checkbox"/> Yes (Si) <input type="checkbox"/> No (No)

## Voting Precincts 1, 3, 4, 5, 7, 8, 9, 11, 12, 13, 14, 15

OFFICIAL BALLOT (BOLETA OFICIAL)		
DEMOCRATIC PARTY PRIMARY ELECTION (ELECCION PRIMARIA DEL PARTIDO DEMOCRATICO)		
(Condado de) GRAY COUNTY, TEXAS	MARCH 10, 1998	(10 de marzo de 1998)
<b>INSTRUCTION NOTE:</b> Vote for the candidate of your choice in each race by darkening in the oval provided to the left of the name of the candidate. You may vote for a write-in candidate by writing in the name of the candidate on the line provided and darkening in the oval provided to the left of the line. "I am a Democrat and understand that I am ineligible to vote or participate in another political party's primary election or convention during this voting year." Use only the marker provided. (NOTA DE INSTRUCCION: Vote por el candidato de su preferencia en cada carrera llenando completamente el espacio ovalado a la izquierda del nombre del candidato. Usted podrá votar por inserción escrita escribiendo el nombre del candidato en la línea provista y llenando completamente el espacio ovalado a la izquierda de la línea. "Yo soy Demócrata y comprendo que no estoy elegible para votar o participar en la elección primaria o la convención de algún otro partido político durante este año electoral." Solamente use el marcador provisto.)		
<b>United States Representative, District 13</b> (Representante de los Estados Unidos, Distrito Núm. 13) <input type="checkbox"/> Mark Harmon <input type="checkbox"/> Ed True <b>Governor (Gobernador)</b> <input type="checkbox"/> Garry Mauro <b>Lieutenant Governor (Gobernador Teniente)</b> <input type="checkbox"/> John Sharp <b>Attorney General (Procurador General)</b> <input type="checkbox"/> Morris L. Overstreet <input type="checkbox"/> Gene Kelly <input type="checkbox"/> Jim Mattox <b>Comptroller of Public Accounts (Contralor de Cuentas Publicas)</b> <input type="checkbox"/> Paul Hobby <b>Commissioner of the General Land Office (Comisionado de la Oficina General de Terrenos)</b> <input type="checkbox"/> Richard Raymond <b>Commissioner of Agriculture (Comisionado de Agricultura)</b> <input type="checkbox"/> Ernesto L. De Leon <input type="checkbox"/> L.P. (Pete) Patterson <b>Railroad Commissioner (Comisionado de Ferrocarriles)</b> <input type="checkbox"/> Joe B. Henderson <input type="checkbox"/> Gary Dugger	<b>Justice, Supreme Court, Place 1</b> (Juez, Corte Suprema, Lugar Núm. 1) <input type="checkbox"/> Mike Westergren <b>Justice, Supreme Court, Place 2</b> (Juez, Corte Suprema, Lugar Núm. 2) <input type="checkbox"/> Rose Spector <b>Justice, Supreme Court, Place 3</b> (Juez, Corte Suprema, Lugar Núm. 3) <input type="checkbox"/> David Van Os <b>Justice, Supreme Court, Place 4, Unexpired Term</b> (Juez, Corte Suprema, Lugar Núm. 4, Duración Restante del Cargo) <input type="checkbox"/> Jerry Scarbrough <b>Judge, Court of Criminal Appeals, Place 1</b> (Juez, Corte de Apelaciones Criminales, Lugar Núm. 1) <input type="checkbox"/> Charles F. (Charlie) Baird <b>Judge, Court of Criminal Appeals, Place 2</b> (Juez, Corte de Apelaciones Criminales, Lugar Núm. 2) <input type="checkbox"/> Winston Cochran <b>District Judge, 31st Judicial District</b> (Juez del Distrito, Distrito Judicial Núm. 31) <input type="checkbox"/> M. Kent Sims <b>District Judge, 223rd Judicial District</b> (Juez del Distrito, Distrito Judicial Núm. 223) <input type="checkbox"/> Lee Waters <b>County Clerk (Secretario del Condado)</b> <input type="checkbox"/> Pat Lee <b>County Chairman (Presidente del Condado)</b> <input type="checkbox"/> Jim Osborne Write-in (Voto Escrito)	<b>INSTRUCTION NOTE:</b> Darken in the oval provided to the left of the statement indicating the way you desire to vote. (NOTA DE INSTRUCCION: Llene completamente el espacio ovalado a la izquierda de la frase que indica la manera en que quiere votar.) <b>Proposition No. 1 (Proposición Núm. 1)</b> Do you support a change in law requiring health maintenance organizations (HMO) to offer Texans an option to choose their own doctors? (¿Apoya usted un cambio en la ley requiriendo organizaciones de mantenimiento de salud (HMO - health maintenance organizations) que ofrezcan a los Tejanos la opción de seleccionar sus propios doctores?) <input type="checkbox"/> Yes (Si) <input type="checkbox"/> No (No) <b>Proposition No. 2 (Proposición Núm. 2)</b> Do you support a constitutional amendment prohibiting sales taxes on food and medicine? (¿Apoya usted una enmienda constitucional que prohíba los impuestos sobre las ventas de alimentos y medicina?) <input type="checkbox"/> Yes (Si) <input type="checkbox"/> No (No) <b>Proposition No. 3 (Proposición Núm. 3)</b> Do you support a plan to better recruit and retain qualified teachers in Texas classrooms and to make computers accessible for education to all students in Texas public schools? (¿Apoya usted un plan para reclutar y retener con éxito los maestros calificados en los salones de clase en el estado de Texas y para hacer disponible computadoras para la educación de todos los estudiantes en las escuelas públicas de Texas?) <input type="checkbox"/> Yes (Si) <input type="checkbox"/> No (No)

## REPUBLICAN PARTY PRIMARY ELECTION (ELECCION PRIMARIA DEL PARTIDO REPUBLICANO)

OFFICIAL BALLOT (BOLETA OFICIAL)		
REPUBLICAN PARTY PRIMARY ELECTION (ELECCION PRIMARIA DEL PARTIDO REPUBLICANO)		
(Condado de) GRAY COUNTY, TEXAS	MARCH 10, 1998	(10 de marzo de 1998)
<b>INSTRUCTION NOTE:</b> Vote for the candidate of your choice in each race by darkening in the oval provided to the left of the name of the candidate. You may vote for a write-in candidate by writing in the name of the candidate on the line provided and darkening in the oval provided to the left of the line. "I am a Republican and understand that I am ineligible to vote or participate in another political party's primary election or convention during this voting year." Use only the marker provided. (NOTA DE INSTRUCCION: Vote por el candidato de su preferencia en cada carrera llenando completamente el espacio ovalado a la izquierda del nombre del candidato. Usted podrá votar por inserción escrita escribiendo el nombre del candidato en la línea provista y llenando completamente el espacio ovalado a la izquierda de la línea. "Yo soy Republicano y comprendo que no estoy elegible para votar o participar en la elección primaria o la convención de algún otro partido político durante este año electoral." Solamente use el marcador provisto.)		
<b>Railroad Commissioner (Comisionado de Ferrocarriles)</b> <input type="checkbox"/> Steve Stockman <input type="checkbox"/> Tony Garza <b>Justice, Supreme Court, Place 1</b> (Juez, Corte Suprema, Lugar Núm. 1) <input type="checkbox"/> Craig T. Enoch <b>Justice, Supreme Court, Place 2</b> (Juez, Corte Suprema, Lugar Núm. 2) <input type="checkbox"/> Candace G. Tyson <input type="checkbox"/> Harnet O'Neill <b>Justice, Supreme Court, Place 3</b> (Juez, Corte Suprema, Lugar Núm. 3) <input type="checkbox"/> Greg Abbott <b>Justice, Supreme Court, Place 4, Unexpired Term</b> (Juez, Corte Suprema, Lugar Núm. 4, Duración Restante del Cargo) <input type="checkbox"/> Steve Smith <input type="checkbox"/> Deborah Hankinson <b>Judge, Court of Criminal Appeals, Place 1</b> (Juez, Corte de Apelaciones Criminales, Lugar Núm. 1) <input type="checkbox"/> David A. Schulman <input type="checkbox"/> Mike Keasler <input type="checkbox"/> Lloyd W. Oliver <input type="checkbox"/> Vicki Isaacks <input type="checkbox"/> David Barron <b>Judge, Court of Criminal Appeals, Place 2</b> (Juez, Corte de Apelaciones Criminales, Lugar Núm. 2) <input type="checkbox"/> Jerry E. Smith <input type="checkbox"/> Forrest Lumpkin <input type="checkbox"/> Muff F. Bledsoe <input type="checkbox"/> Harvey Hudson <input type="checkbox"/> John C. Moncure <input type="checkbox"/> William Harrison Ray <input type="checkbox"/> Jeffrey Brian Keck <input type="checkbox"/> Cheryl Johnson <b>Judge, Court of Criminal Appeals, Place 3</b> (Juez, Corte de Apelaciones Criminales, Lugar Núm. 3) <input type="checkbox"/> Lawrence Larry Meyers <input type="checkbox"/> Herb Hancock	<b>Member, State Board of Education, District 15</b> (Miembro de la Junta Estatal de Instrucción Pública, Distrito Núm. 15) <input type="checkbox"/> Judy Strickland <input type="checkbox"/> Nancy Neal <b>State Senator, District 31</b> (Senador Estatal, Distrito Núm. 31) <input type="checkbox"/> Teel Bivins <b>State Representative, District 88</b> (Representante Estatal, Distrito Núm. 88) <input type="checkbox"/> Warren Chisum <b>Justice, 7th Court of Appeals District, Place 1</b> (Juez, Corte de Apelaciones Distrito Núm. 7, Lugar Núm. 1) <input type="checkbox"/> Phil Johnson <b>Justice, 7th Court of Appeals District, Place 2, Unexpired Term</b> (Juez, Corte de Apelaciones Distrito Núm. 7, Lugar Núm. 2, Duración Restante del Cargo) <input type="checkbox"/> Don H. Reavis <b>District Judge, 31st Judicial District</b> (Juez del Distrito, Distrito Judicial Núm. 31) <input type="checkbox"/> Steven R. Emmert <input type="checkbox"/> Richard D. Peet <b>County Judge (Juez del Condado)</b> <input type="checkbox"/> Bob Neslage <b>District Clerk (Secretario del Distrito)</b> <input type="checkbox"/> Gaye Honderch <b>County Clerk (Secretario del Condado)</b> <input type="checkbox"/> Susan Tripplehorn <input type="checkbox"/> Susan Winborne <b>County Treasurer (Tesorero del Condado)</b> <input type="checkbox"/> Scott Hahn <input type="checkbox"/> Gene W. Lewis	<b>INSTRUCTION NOTE:</b> Darken in the oval provided to the left of the statement indicating the way you desire to vote. (NOTA DE INSTRUCCION: Llene completamente el espacio ovalado a la izquierda de la frase que indica la manera en que quiere votar.)

## Voting Precincts 1

D	E	F
<b>Justice of the Peace, Precinct No. 1</b> (Juez de Paz, Precinto Núm. 1) <input type="checkbox"/> Bob Muns <b>County Chairman (Presidente del Condado)</b> <input type="checkbox"/> Tom Mechler <input type="checkbox"/> Joe L. Lowry <input type="checkbox"/> Teel Bivins Write-in (Voto Escrito)		

## Voting Precincts 2

D	E	F
<b>County Commissioner, Precinct No. 2</b> (Comisionado del Condado, Precinto Núm. 2) <input type="checkbox"/> Doug Kennedy <b>Justice of the Peace, Precinct No. 2</b> (Juez de Paz, Precinto Núm. 2) <input type="checkbox"/> Kurt R. Curfman <b>County Chairman (Presidente del Condado)</b> <input type="checkbox"/> Tom Mechler <input type="checkbox"/> Joe L. Lowry Write-in (Voto Escrito)		

## Voting Precincts 4

D	E	F
<b>County Commissioner, Precinct No. 4</b> (Comisionado del Condado, Precinto Núm. 4) <input type="checkbox"/> James L. Hefley <b>Justice of the Peace, Precinct No. 4</b> (Juez de Paz, Precinto Núm. 4) <input type="checkbox"/> Mary Ann Carpenter <input type="checkbox"/> Don C. Dorsey <b>County Chairman (Presidente del Condado)</b> <input type="checkbox"/> Tom Mechler <input type="checkbox"/> Joe L. Lowry Write-in (Voto Escrito) <b>Precinct Chairman, Precinct No. 4</b> (Presidente del Precinto, Precinto Núm. 4) <input type="checkbox"/> Catherine Z. Dorsey <input type="checkbox"/> Jeff Haley		

VOTE BOTH SIDES (VOTE AMBOS LADOS)

## MEDICAL

# Study links gene to Alzheimer's risk

NEW YORK (AP) — Scientists have identified a gene that might boost the risk of getting Alzheimer's disease about fourfold.

Surprisingly, it appears to do that only in people who don't have APOE4, the risky variant of another gene linked to the disease several years ago. Most people don't have APOE4.

Like APOE4, the bleomycin hydrolase gene affects a person's risk of developing the most common form of Alzheimer's, which is sporadic rather than inherited, University of Pittsburgh researchers write in the March issue of the journal *Nature Genetics*.

A separate study, done elsewhere and not yet published, reaches a different conclusion. It found no evidence that the gene affects the risk of Alzheimer's.

Nobody knows what the bleomycin hydrolase gene normally does in the body, said geneticist Robert E. Ferrell of the University of Pittsburgh, senior author of the *Nature Genetics* paper.

He and colleagues analyzed the gene in samples from 357 people with Alzheimer's and 320 people without the disease.

The gene comes in an "A" form and a slightly different "G"

form, and everybody inherits two copies of it. The study suggests an effect only when both copies are the "G" form. That combination occurs in about 6 percent to 7 percent of whites, Ferrell said.

Researchers found that among study participants who lacked APOE4, about 16 percent of people with Alzheimer's had the double dose of the "G" form, vs. only about 5 percent of those without Alzheimer's. The difference suggests the "G" form encourages Alzheimer's to develop.

The risk of Alzheimer's in a person with a double dose of the "G" form isn't yet known, Ferrell said, and it's too early to test people to gauge their risk.

The study that found no connection between the "G" variant and Alzheimer's included more than 600 people with Alzheimer's and more than 500 people without it, said geneticist Lindsay Farrer of the Boston University School of Medicine. He participated in the work, which also included researchers at Duke University and the University of Toronto.

Zaven Khachaturian, director of the Alzheimer's Association Ronald and Nancy Reagan Research Institute, said if Ferrell's finding is true — "and that's a big if" — it would support the idea that several genes can affect the risk of sporadic Alzheimer's and the age at which it appears.

Besides APOE4 and perhaps Ferrell's gene, scientists have found evidence of another unidentified gene that might affect the risk of sporadic Alzheimer's, and recently identified a gene that makes about a three-year difference in when the disease appears, he said.

## Genetic tug-of-war determines sex of embryo, research suggests

NEW YORK (AP) — Two genes lock in a tug-of-war to determine whether a mammal embryo will become a boy or a girl, a new study suggests.

One of the genes, called Sry, has long been known as the master switch that makes an embryo become male. The new work suggests that a second gene, Dax1, tries to block its effect.

It almost always fails. So embryos with one Y chromosome, which carries the Sry gene, and one X chromosome, which carries Dax1, normally develop as males.

In rare cases, the new study suggests, such embryos get an extra copy of the Dax1 gene. And when two Dax1 genes gang up on the single Sry gene, the competition goes the other way, and the embryo becomes a female.

Dr. Michael Weiss, who studies the genetics of sex determination at the University of Chicago, called the study an important step toward understanding how genes work together to produce either a male or a female.

Understanding the sex-determining pathways, Weiss said, could also shed light on how genes organize themselves to form organs and the immune system. That could lead to new insights into heart disease and rebuilding the battered immune systems of people with AIDS, for example, he said.

The study, done in mice, is reported in a recent issue of the journal *Nature* by Amanda Swain and Robin Lovell-Badge of the Medical Research Council National Institute for Medical Research in London, with colleagues there and elsewhere.

Scientists already believed that the human version of Dax1 was responsible for overcoming Sry in rare cases in which a woman has both genes, plus an extra bit of a second X chromosome. That extra bit contains several genes, including Dax1.

## Scientists using light-harnessing therapy to fight cancer painlessly

BALTIMORE (AP) — Dr. Marcia Canto threaded a thin fiber optic line deep into the throat of Jesus Jimenez. The fiber pulsed with bright red light for 12 1/2 minutes, destroying deadly cancer cells without pain and without hurting the healthy esophagus tissue trembling just behind.

Scientists once scoffed at harnessing light to fight cancer and other diseases, but now they say such "photodynamic therapy" has potential thanks to potent new drugs that make diseased cells vulnerable to light beams.

The Food and Drug Administration recently approved light therapy to fight advanced esophageal cancer and early lung cancer. It's not a silver bullet, but it is showing promise against other cancers, too — with fewer risks than surgery or chemotherapy. It is even being tested against a leading cause of blindness and autoimmune diseases.

"It's pretty exciting," Canto said. She was treating Jimenez at Johns Hopkins University Hospital after his doctors in Puerto Rico said operating on the mid-stage tumor was too risky.

It's too early to know Jimenez's prognosis, but his main worry upon leaving the hospital hours later was to guard against a sunburn from the light-sensitive drug left in his system.

"This treatment was so easy, I can't tell you," added 83-year-old

### Fighting cancer

Scientists are using light-harnessing therapy to treat various forms of cancer. A look at the process:

- 1 Photosensitizer drug is administered intravenously
- 2 Malignant tissue selectively holds the drug
- 3 Drug remains inactive until it's exposed to laser light of a specific wavelength
- 4 Drug interacts with light and releases a toxic form of oxygen that kills the cancer cells with minimal damage to surrounding healthy cells

Source: Laserscope, LumaCare API/Justin Gilbert

Walter Winkelmeyer, whose two treatments have left his esophagus cancer-free for six months. "My doctors had told me I had 18 months to live, and look at me now."

Winkelmeyer's tumor was caught early, but serious heart and lung problems meant he wouldn't survive any strenuous surgery. Doctors in Sarasota, Fla., said he would die, but relatives discovered Canto also was studying photodynamic therapy, or PDT, in early esophageal cancer.

Doctors have known for nearly 100 years that light could kill. Many drugs are photosensitive — it's why patients on the antibiotic tetracycline, for example, get sunburned.

The key to making light therapy work was injecting photosensitizers that concentrate in diseased cells but quickly clear out of normal cells — and then harnessing the right wavelength of light.

Blasting the disease site with a laser's non-burning red light makes the photosensitizer produce a toxic oxygen molecule that kills targeted cells.

"It sounded kind of goofy ... that shining visual light on something would kill a cancer cell. There's been some resistance," said Dr. Stephen Hahn, who is testing the method against three intractable cancers — ovarian, advanced lung and mesothelioma — at the University of Pennsylvania.

With recent advances in laser fiber optics and photosensitizers, "we're seeing a resurgence in interest," said George Washington University's Dr. Michael Manyak, who has had success in bladder

cancer and now is studying infertility-causing endometriosis.

The government has approved one photosensitizer, Photofrin, by Canada's QLT Phototherapeutics. It doesn't cure advanced esophageal cancer, but regulators determined it offered patients a longer reprieve before throats reclog. Even better, it eliminated early lung cancer in 79 percent of patients.

The drawbacks: the drug takes two days to concentrate in tumors, leaves patients prone to sunburn for six weeks, and penetrates only relatively shallow tumors.

"Anyplace that you can reach with a laser light-delivery system can theoretically be treated with this kind of approach," says FDA oncology chief Dr. Robert DeLap.

So companies in the United States, Canada, Japan and England are hunting better photosensitizers.

In the case of macular degeneration, which blinds the elderly, regular lasers can burn away vision-robbing abnormal blood vessels that grow into the eye, but they leave damaging scar tissue and the vessels grow back.

Preliminary experiments suggest therapy every three months with BPD, a next-generation Photofrin, can kill the abnormal blood vessels and block relapse. Now, over 20 North American and European hospitals are searching for proof.

## Report: Scleroderma may be triggered by fetal cells

LONDON (AP) — Fetal cells that linger in a woman's body years after pregnancy may be implicated in causing scleroderma, a potentially fatal autoimmune disease, U.S. researchers say in a report in *The Lancet* medical journal.

Their study found that a group of women with scleroderma had a significantly higher number of fetal cells in their blood than a control group of healthy women. That suggests scleroderma might be caused by a form of "graft vs. host disease," similar to the immune system rejecting a transplanted organ.

Scleroderma occurs among women more often than men, and is characterized by a hardening of the skin caused by abnormal fibrous tissue growth.

The report in Saturday's *Lancet* was based on a small sample of 40 women, and the authors said their work suggested only a "possibility" that incompatibility between the mother and the fetal cells was implicated in scleroderma.

To underline the tentative nature of the

research, *The Lancet* billed the paper as an "early report," and published a separate commentary questioning the theory.

"Although there are peripheral similarities between scleroderma and disease, there is no proof that any transplant recipient has developed scleroderma. ... Similarly, what of all the all the recipients of blood transfusions over the years?" Ken Welsh of the Nuffield Department of Surgery at Churchill Hospital in Oxford commented.

Welsh said, the report "does in itself suggest new and worthwhile areas of scleroderma research."

Researchers — led by J.L. Nelson of the Fred Hutchinson Cancer Research Center in Seattle — said the concentration of fetal cells in the blood of 17 scleroderma patients in their study group was significantly higher than among the 23 healthy women, who included seven healthy sisters of the patients.

Previous research had shown that fetal blood cells could be detected in the mother's blood more than two decades after childbirth.



# GOLDEN PHOENIX CENTER

## COLUMBIA MEDICAL CENTER

P A M P A • T E X A S

A MENTAL HEALTH PROGRAM FOR SENIORS



# COLUMBIA

## Medical Center of Pampa



# COLUMBIA Homecare

Amarillo (806) 358-8051

Borger (806) 273-5644

Clarendon (806) 874-5251

Childress (817) 937-6328

Dalhart (806) 249-5611

Dumas (806) 935-6861

Lubbock (806) 799-2927

Pampa (806) 665-7085

# Woman Who Solved Puzzle Thinks She Takes The Cake

**DEAR ABBY:** A lady friend and I were recently in a gift shop where we found a wooden puzzle — the kind you have to take apart and put back together. We both tried the display model with no luck.

In another section, they were selling slices of a delicious-looking raspberry cheesecake. I told my friend, "I'll buy you the entire cheesecake if you can solve that puzzle."

She took the display model to the counter with the unopened puzzles, found one with an instruction sheet inside the clear plastic bag, and began to unroll the instruction sheet inside the bag until she could read the solution. Then she "solved" the puzzle and demanded her cheesecake.

I was upset. Not only had she cheated, what she did was unethical. The implied rule was that she had to solve the puzzle by herself, not with the help of the instruction sheet. I bought her one slice of cheesecake (a big slice), but now she's demanding the rest — with interest.

We've asked friends, and I was shocked to find that some sided with my lady friend. So now we've come to you — do I owe her the rest of the cheesecake or not?

**HUNK-A-CHEESECAKE**

**DEAR HUNK:** I'd say you owe her half a cheesecake because she solved the puzzle (and not quite legitimately), and she owes you half a cheesecake



**Abigail Van Buren**

SYNDICATED COLUMNIST

**because she tricked you. The next time you order, try a new flavor — razz-berry!**

**DEAR ABBY:** A former co-worker recently announced that she is getting married in the fall. This woman is in her mid-40s and this is her third marriage. Although she is not a close friend, I called her to congratulate her on the upcoming nuptials.

Imagine my shock when she asked me to host a bridal shower for her!

Abby, I do not want to give this woman a bridal shower, and I feel it was extremely tacky of her to ask me to do so. My co-workers agree. How can this be handled tactfully?

**APPALLED IN COLORADO**

**DEAR APPALLED:** Thank her politely and tell her that you regret that you are unable to host a bridal shower for her. Do not offer a reason — simply

decline.

**DEAR ABBY:** I have always been curious about something and am wondering if you can provide the answer. What is done with the illegal drugs (heroin, cocaine, methamphetamine, etc.) that are confiscated during an arrest? Are they destroyed? If so, how?

**CONCERNED CITIZEN**

**DEAR CONCERNED CITIZEN:** Good question. I spoke to an official with the Los Angeles Police Department, who told me that the drugs are kept in the police station's property division until the particular case goes to trial. After the trial, the police destroy the drugs by burning them.

**WALTER WINCHELL'S DEFINITION OF AN OPTIMIST:** A man who gets treed by a lion but enjoys the scenery.

To order "How to Write Letters for All Occasions," send a business-sized, self-addressed envelope, plus check or money order for \$3.95 (\$4.50 in Canada) to: Dear Abby, Letter Booklet, P.O. Box 447, Mount Morris, Ill. 61054-0447. (Postage is included.)

## Horoscope



Tuesday, March 10, 1998

Awareness that you don't have to take a back seat to anyone will be ingrained in your mind in the year ahead. You are in a cycle that indicates a coming of age literally and figuratively.

**PISCES (Feb. 20-March 20)** A friend who is usually rather silent and laid-back might be in a talkative mood today. Be a good listener; what he or she has to say could be valuable. Trying to patch up a broken romance? The Astro-Graph Matchmaker can help you understand what to do to make the relationship work. Mail \$2.75 to Matchmaker, c/o this newspaper, P.O. Box 1758, Murray Hill Station, New York, NY 10156.

**ARIES (March 21-April 19)** In competitive career involvements today, it isn't who you know but what you know that will count. Preparation ensures victory.

**TAURUS (April 20-May 20)** Friends will find you a delightful person with whom to communicate today. They will see that you have sincere interest in their lives.

**GEMINI (May 21-June 20)** Something that may appear insignificant to others could be of enormous importance to you. Your motivation for wanting it will be stronger than theirs.

**CANCER (June 21-July 22)** Let your companions have the same freedom of choice today that you expect from them, and your relationships will be very convivial.

**LEO (July 23-Aug. 22)** Today, you might have to allocate some of your time and resources to another's project instead of focusing on your own. The demands won't be excessive.

**VIRGO (Aug. 23-Sept. 22)** Spend your free time today with companions who know how to enjoy life. They will influence your evaluation of life's tangibles

and intangibles.

**LIBRA (Sept. 23-Oct. 23)** You might not be able to finalize all the little odds and ends you would like to, today, but they can be reduced substantially if you make the effort.

**SCORPIO (Oct. 24-Nov. 22)** It best not to wait until the last minute to make social arrangements today. People with whom you'll want to get together might make early plans.

**SAGITTARIUS (Nov. 23-Dec. 21)** Be a comparison shopper today, even though you might not come across any super bargains. What money you do save, however, will add up to be impressive.

**CAPRICORN (Dec. 22-Jan. 19)** Physical involvements could be a bit taxing today, so don't press yourself beyond your natural endurance. Concentrate instead on mental work.

**AQUARIUS (Jan. 20-Feb. 19)** Your instincts for spotting financial opportunities could be keener than usual today. You could start to build a constructive foundation for yourself.

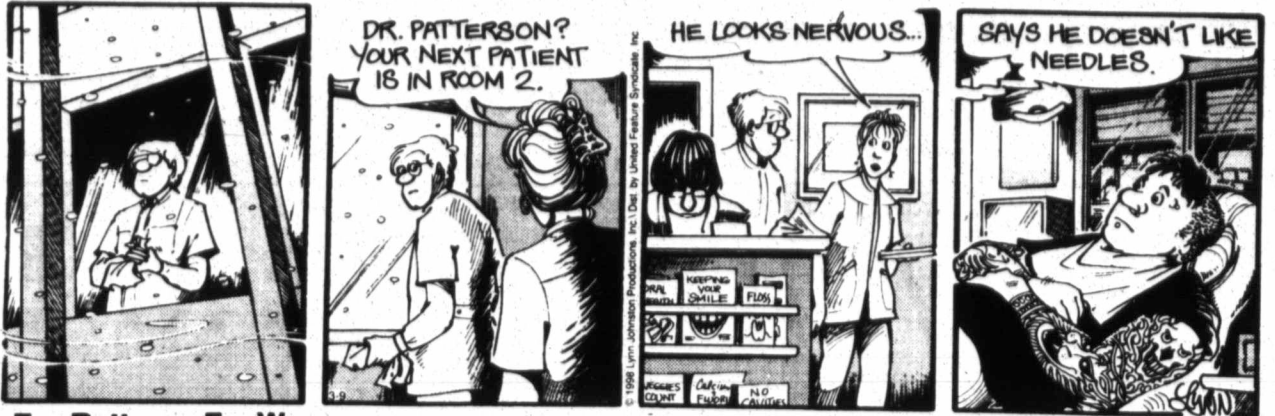

**For Better or For Worse**



**Arlo & Janis**



**Garfield**

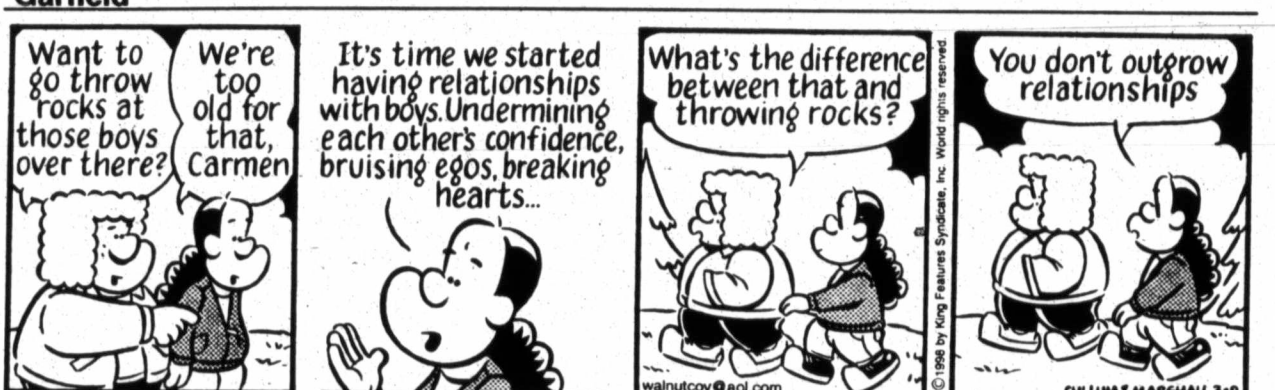

**Walnut Cove**



**Marvin**



**B.C.**



**Eek & Meek**



**The Born Loser**



**Frank And Ernest**



**Mallard Filmore**



"A hug is like a boomerang. You get it back right away."



"He likes to lick your fingers when you've been eating chips and dip."

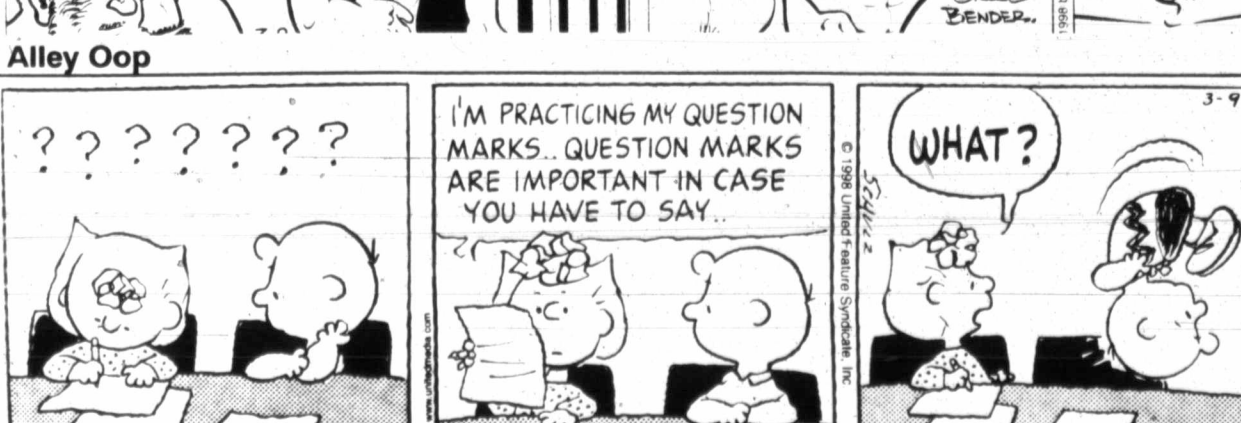

**Alley Oop**



**Peanuts**

N SO  
C  
slipp  
shoc  
out  
Har  
hard  
the s  
coac  
K  
Johr  
Vinc  
Joel  
son  
mat  
WR  
P  
scho  
Pam  
Za  
Blue  
neve  
scho  
state  
perf  
year  
Za  
and  
Pam  
"y  
can  
Rob  
Za  
the  
Clut  
year  
fran  
Tim  
ishe  
0 rec  
Za  
119-  
defe  
6A  
at t  
Wid  
Za  
he w  
his f  
the  
seve  
Za  
Rob  
Mal  
H.  
Pam  
Alfo  
NC/  
Puel  
Al  
Hay  
Hay  
SO  
P  
Recr  
offer  
for  
Ope  
Chu  
Er  
for  
Play  
with  
for  
Ope  
12 p  
Er  
at 5  
tean  
Sche  
after  
Recr  
Pl  
for  
for  
and  
Rc  
and  
the l  
Hob  
a.m.  
thro  
Ca  
5770  
need  
P  
Umj  
Sun  
an  
and  
prep  
ball.  
Th  
Umj  
nort  
and  
train  
retu  
soft  
Th  
give  
Man  
tion  
Sp  
Mar  
al E  
Fo  
Mik  
Scott

# SPORTS

## North Carolina, Duke, Kansas, Arizona No. One seeds for NCAA tournament

### Notebook

#### SOCCER

**CANYON** — Canyon slipped by Pampa, 1-0, in a shootout last weekend to close out the soccer season for the Harvesters.

"The kids played really hard, but we just couldn't hit the side of a barn," said Pampa coach Warren Cottle.

Kevin Henderson, Bryan Johnson, Brad Gardner, Vincent Simoneau and goalie Joel Bolz all closed out the season with an outstanding match, Cottle said.

#### WRESTLING

**PAMPA** — A Kansas high school wrestler is making his Pampa grandparents proud.

Zach Roberson, a junior at Blue Valley Northwest, has never been beaten in his high school career. He's won three state championships and has a perfect 114-0 record over three years.

Zach is the grandson of Mr. and Mrs. Perry Roberson of Pampa.

"We're so proud of him we can hardly stand it," Mrs. Roberson said.

Zach became a member of the prestigious "100 Win Club" at his high school this year and was presented with a framed certificate from coach Tim Serbousek. Roberson finished his junior year with a 39-0 record.

Zach, who wrestles in the 119-pound division, recently defeated Chad Millstead of Shawnee Mission North in the 6A state championship finals at the Kansas Coliseum in Wichita.

Zach started wrestling when he was four years old and won his first state championship at the club level when he was seven.

Zach's parents are Don Roberson and Melody Maloney.

**HAYS, Kan.** — Former Pampa High wrestler Corey Alfonsi has qualified for the NCAA II Championships in Pueblo, Colo. March 13-14.

Alfonsi competes for Fort Hays State University in Fort Hays, Kan.

#### SOFTBALL

**PAMPA** — City of Pampa Recreation Department will be offering the following leagues for spring softball: Men's Open, Women's Open, Men's Church and Mixed Open.

Entry fees or sponsor's fees for teams are \$200 per team. Player's fee is \$12 per player with a minimum of 11 persons for Men's Open, Women's Open and Men's Church and 12 persons for Mixed Open.

Entry deadline is March 25 at 5 p.m. There will be no teams added after this date. Schedules will be available after 1 p.m. on April 1 at the Recreation Office.

Play will begin on April 6 for Men's Open and April 7 for Women's Open, Men's Church and Mixed.

Roster forms, fact sheets and by-laws are available at the Recreation Office at 816 S. Hobart between the hours of 8 a.m. and 5 p.m. Monday through Friday.

Call Shane Stokes at 669-5770 if more information is needed.

**PAMPA** — Pampa Softball Umpires' Association on Sunday, March 15 is having an organizational meeting and mandatory classroom and field mechanics clinics to prepare for adult spring softball.

The location will be the Umpires' Building at the north end of Recreation Park and the time is 3 p.m. This training is mandatory for all returning and interested new softball umpires.

The required test will be given at 7 p.m. Tuesday, March 17 at the same location east of town.

Spring ball will begin March 28 with the 13th annual Early Bird Tournament.

For more information, call Mike Killgo, Shane Stokes or Scott Hahn.

**KANSAS CITY, Mo. (AP)** — While there was little doubt about the No. 1 seeds for the NCAA tournament — North Carolina, Duke, Kansas and Arizona — the field of 64 still offered some surprises.

The top seeds were considered the four best teams in the country for most of the season, but a few of the 34 at-large teams didn't know their fate until Sunday.

Among the surprise picks were Florida State, which lost seven of its last 10 games, including the play-in game of the Atlantic Coast Conference tournament; Western Michigan, which had an RPI ranking of 59; and Miami, which split its last 10 games and had an RPI ranking of 48.

"You have beauty marks and warts on all of those teams," Selection Committee chairman C.M. Newton said of the schools that were considered for the final at-large berths.

He cited the strength of schedule and quality wins for Florida State and Miami. Florida State beat Arizona and Connecticut, while Miami also beat Connecticut.

The teams that certainly merited some attention from the nine-member selection committee but were not picked included Arizona State, Wake Forest, Hawaii and Vanderbilt.

Five conferences are sending five teams each to the tournament — Atlantic Coast Conference, Atlantic 10, Big East, Big Ten and Southeastern Conference — while three are sending four each: Big 12, Pac-10 and Western Athletic Conference. The Midwestern Collegiate Conference and Conference USA each had three.

Four schools — Illinois-Chicago, Prairie View, Northern Arizona and Radford — are making their first tournament appearances. Prairie View, which is 263rd of 306

Division I schools according to the RPI ratings, has the lowest ranking of any team ever to make the NCAA tournament.

Miami hasn't been to the NCAAs since 1960, but the 38-year absence includes 15 years — 1971-85 — when the school didn't have a team.

North Carolina extended its own record with its 24th consecutive appearance, while Arizona tied Georgetown for the second-longest streak with its 14th consecutive selection. Georgetown's run was from 1979-92.

North Carolina, which won its rubber game with top-ranked Duke in Sunday's ACC championship, was given the top seed in the East region. The Tar Heels would play the regional semifinals and finals in Greensboro, N.C., if they win their first two games.

Duke was put at the top of the South region, while Kansas, the

only one of the top four seeds not to be ranked No. 1 at some point this season, was placed in the Midwest and defending champion Arizona was placed No. 1 in the West region.

North Carolina (30-3) will open against Patriot League champion Navy on Thursday in Hartford, Conn. The other games at that site are: eighth-seeded North Carolina Charlotte against ninth-seeded Illinois-Chicago; fifth-seeded Princeton will play 12th-seeded UNLV, which won the Western Athletic Conference tournament; and fourth-seeded Michigan State, the regular-season co-champions of the Big Ten, will face 13th-seeded Eastern Michigan.

In the other East opening rounds, to be played in Washington, D.C., second-seeded Connecticut, the Big East regular-season and tournament champions, plays 15th-seeded Fairleigh

Dickinson. The other games at the MCI Center feature third-seeded South Carolina against No. 14 Richmond; No. 6 Xavier against No. 11 Washington; and No. 7 Indiana, looking to break a three-year first-round losing streak, against No. 10 Oklahoma.

Arizona (27-4), which has the top eight players back from last year's championship team, will play 16th-seeded Nicholls State on Thursday in Sacramento, Calif. The other matchups are: No. 8 Tennessee against No. 9 Illinois State; No. 5 Illinois, which tied Michigan State for the Big Ten regular-season title, against No. 12 South Alabama; and No. 4 Maryland against No. 13 Utah State.

In the West's other opening-round games, in Boise, Idaho, on Thursday, second-seeded Cincinnati faces No. 15 Northern Arizona. Sixth-seeded Arkansas will play No. 11 Nebraska.

### Harvesters beat Canyon, 10-9, in tournament

**FRENSHIP** — Pampa dropped its first two games in the Frenship Tournament, but bounced back to defeat Canyon, 10-9, last weekend.

Cody Shepard, a sophomore, was the winning pitcher against Canyon.

Pampa opened the tournament with a 15-5 loss to Frenship. The Harvesters got a stand-out pitching performance from Jarrod Prock in a 5-4 loss to Plainview.

"Jarrod pitched well enough to win, but we just couldn't get him the runs when we needed to," said Pampa coach Dennis Dougherty.

The Harvesters lost to Randall, 13-1, in the fifth-place game.

Pampa catcher Jonathan Waggoner was named to the all-tournament team. Randall's Dallas McMinn and Tim Ingle were also all-tournament picks.

Pampa plays at Sayre, Okla. at 4 p.m. Tuesday.

The District 1-4A opener is March 28 against Randall at Randall.



(Pampa News photo)

Pampa's Barbara Wine tosses the shot at the Top O' Texas Invitational.

### Pampa girls capture Top O' Texas crown

**PAMPA** — The Pampa High girls' track team scored 196 points to win the Top O' Texas Invitational Saturday at Randy Matson Field.

Hereford placed second, 100 points behind the Lady Harvesters.

Pampa opened the track season two weeks ago by winning the Frenship Relays.

The Lady Harvesters entered in the Bulldog Relays Saturday at Plainview.

**Team totals:** 1. Pampa 196; 2. Hereford 96; 3. (tie) Canyon 70; Tascosa 70; 5. Plainview 63; 6. Dumas 62; 7. Dalhart 20; 8. Tascosa JV 12.

Pampa placings are as follows: Shot: Barbara Wine, second place, 37-11 3/4.

Discus: Andrea Rodriguez, fifth place, 99-1 1/2.

Long jump: Katy Cavalier, first place, 16-0; Lacrease Ford, second place, 16-4.

High jump: Ashleigh Patton, fourth place, 4-10.

Triple jump: Katy Cavalier, first place, 33-3; Ashleigh Patton, second place, 33-0 1/2.

3200: Samantha Hurst, third place, 12:39.26; Amanda White, fourth place, 13:12.00; Anna Resendiz, fifth place, 13:19.00.

400 relay: Pampa (Jennifer Ross, Audrey Wilbon, Von Evans and Lacrease Ford) first place, 50.16.

800: Jenny Fatheree, second

place, 2:28.44; Beth Lee, third place, 2:33.03.

100 hurdles: Lori Lindsey, third place, 16.54; Robin Williams, fourth place, 17.22; Tandy Morton, sixth place, 18.12.

100: Lacrease Ford, first place, 12.65; Joy Young, fourth place, 13.24; Eureka Brown, fifth place, 13.37.

800 relay: Pampa (Jennifer Ross, Audrey Wilbon, Von Evans and Lacrease Ford) first place, 1:48.78.

400: Beth Lee, fifth place, 1:06.08.

300 hurdles: Lori Lindsey, third place, 52.45.

200: Von Evans, first place, 26.70; Joy Young, second place.

1600: Amanda White, third place, 6:10.16; Anna Resendiz, fourth place, 6:16.05.

1600 relay: Pampa, second place (Audrey Wilbon, Beth Lee, Chastity Nachtigall, Jenny Fatheree), 4:28.84.

PAMPA — Hereford boys won the Top O' Texas Boys' Invitational Saturday at Randy Matson Field.

The Harvesters finished in fifth place.

Pampa's Curtis Johnson won the long jump at 19-3 1/2.

Pampa placings are as follows: Shot: Calvin Tucker, second place, 42-4 3/4.

Discus: Ronny Proby, second place, 137-11.

Long jump: Curtis Johnson, first place, 19-3 1/2.

### Former Green Bay great dead at 61

**MILWAUKEE (AP)** — Ray Nitschke, the baldheaded, tough-as-nails linebacker on Vince Lombardi's title teams of the 1960s, should be remembered for his off-the-field kindness as much as his dominating play, friends say.

The Hall of Famer died of a heart attack Sunday while on a drive with his daughter and granddaughter in Florida, where he had a winter home. He was 61.

"It's going to be a big loss for us," said Packers offensive lineman Adam Timmerman. "He was a great competitor on the field, and even if you've met him since his playing days, he still was a feisty competitor."

Nitschke, a third-round draft pick of Green

Bay out of Illinois, played for the Packers from 1958-72, when the team won five NFL titles, including the first two Super Bowls. He was a member of the NFL's 75th anniversary all-time team.

Nitschke and the Bears' Dick Butkus set the standard for the punishing middle linebacker of the '60s and '70s.

In a recent poll, Nitschke was voted the fourth-best player in the team's history, behind receiver Don Hutson, current quarterback Brett Favre, and Bart Starr, the quarterback on Lombardi's teams.

"He was one of the great players, not only in Packer history, but in NFL history," Packers spokesman Lee Rempel said. "He was a

thunderous tackler. He didn't know the meaning of taking it easy on the football field." The persona had a lasting effect on the Packers, who ended a long drought by winning conference championships the last two seasons and the 1997 Super Bowl.

Nitschke made his home in Green Bay after his retirement. He was often at Packers practices and traveled to road games.

"Ray was personable, outgoing and a great friend of so many of us in pro football," NFL commissioner Paul Tagliabue said. "He made the transition from an intense middle linebacker during his Packer Hall of Fame playing days to an entertaining goodwill football ambassador during more recent years."

### Elsik claims 5A title on third try

**AUSTIN (AP)** — It was shaping up as a possible state title sweep for the Alief Elsik boys' and girls' teams in Class 5A.

So when the boys team was knocked out of the regional finals by Pearland Saturday afternoon, Elsik girls' coach Laura Dawson didn't tell her team as it prepared to go out and play for the 5A title against Amarillo Palo Duro.

The connections were too deep, Dawson thought. Kristen Lewis, a member of the girls' team, is the twin sister of Elsik's star player on the boys' team, Rashard Lewis, who could well be headed straight to the NBA out of high school.

"I didn't tell the girls because I thought it might bring them down," Dawson said.

Good thing.

"I'm kind of glad I didn't know," said Lashinda Winters, Elsik's star 5-foot-3 point guard, who put on a dazzling display of no-look passes and in-your-face defense in the title game, earning most valuable player honors.

Elsik (35-6) snapped its role as two-time runner-up — to Duncanville last year and to Austin Westlake in 1996 — and broke through for the 5A title with a 58-38 victory over Amarillo Palo Duro (32-5).

In Class 4A, Canyon Randall players said they prepared for their title game against Bay City, which had only one loss in 34 games, expecting the toughest game of the season. And it showed.

Randall (29-6) was overwhelming in a 52-23 victory, holding Bay City (33-2) to a 4A championship game low output. The previous low was 24 points posted by West Orange Stark in a loss to Levelland in 1989.

"You always dream of winning the state championship but never in your wildest dream do you think this," said Randall's most valuable player Keisha Cornelius, who had 14 points. "We came in expecting the toughest battle of our lives. Then we came out and played like it."

## TIME FOR A CHANGE

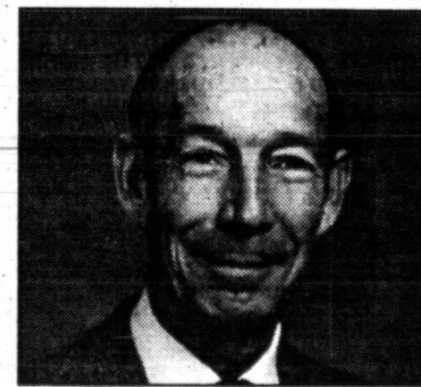

# ELECT GENE LEWIS FOR COUNTY TREASURER

★ Honest ★ Moral ★ Ethical ★

Ultra Conservative Right Wing Christian

"A MAN OF HIS WORD"

"THE MAN FOR THE JOB."

Pd. Pol. Ad. David Hutto - 1812 Lea - Pampa, Tx. 79065

# Tar Heels on top in final poll

By JIM O'CONNELL  
AP Basketball Writer

North Carolina's convincing victory over Duke moved the Tar Heels back to No. 1 today in the final AP college basketball poll, the third time they took that position this season.

The Tar Heels (30-3) beat the Blue Devils 83-68 in the Atlantic Coast Conference championship game, their second win in their three meetings, and both came when Duke was ranked No. 1. That gives them eight victories over No. 1 teams, second only to Notre Dame's nine.

The Blue Devils' victory came over a top-ranked North Carolina and those teams and Arizona were the only ones to hold the No. 1 ranking this season. Kansas has a streak of five straight seasons with a No. 1 ranking snapped.

North Carolina, ranked fourth last week, received 55 first-place votes and 1,734 points from the national media panel. Kansas (34-3), which won the Big 12 tournament, moved up one spot to second with 13 No. 1 votes and 1,652 points.

Duke (29-3) dropped two spots to third with 1,601 points and was followed by Arizona (27-4), which lost to Southern California

last week to snap a 19-game winning streak. The Wildcats, the defending national champion and preseason No. 1, were No. 1 on two ballots and had 1,580 points.

Those four teams, the top seeds for the NCAA tournament, held the top four spots in some order for the last six weeks of the season.

Kentucky, which won the Southeastern Conference tournament Sunday, jumped from seventh to fifth and was followed by Connecticut, Utah, Princeton, Cincinnati and Stanford.

The Second Ten was Purdue, Michigan, Mississippi, South Carolina, Texas Christian, Michigan State, UCLA, New Mexico, Arkansas and Maryland.

The last five teams were Illinois, Syracuse, Xavier, Temple and Murray State.

It is the first ranking for Ohio Valley Conference champion Murray State (29-3) since 1971. The Racers, who hadn't been ranked for 18 years before that, enter the NCAA tournament on a 12-game winning streak.

The other newcomer was Xavier (22-7), which won the Atlantic 10 tournament. The Musketeers were ranked 10th in the preseason poll and fell out of the rankings four weeks ago.

West Virginia, which had been 23rd, and Oklahoma State, which was No. 25, fell out of the rankings. The Mountaineers (22-8) lost to Rutgers in the first round of the Big East tournament. Oklahoma State (21-6) lost to Texas in the quarterfinals of the Big 12 tournament.

Forty-five teams were ranked this season, with all but three — Murray State, Princeton of the Ivy League and Illinois State of the Missouri Valley Conference — coming from the nine biggest conferences. The Atlantic Coast Conference had the most teams ranked, seven, while the Big Ten had six and the Southeastern, Atlantic 10 and Western Athletic Conference had five each.

Thirteen teams were ranked in the preseason poll and all 17 regular-season polls, including five — Arizona, Kansas, Duke, North Carolina and Kentucky — which were in the Top Ten all season.

The highest ranked team in the preseason poll that wasn't in the final poll was No. 5 Clemson. The highest ranked in the final poll that wasn't in the preseason poll was No. 8 Princeton.

Three teams were ranked for just one week: Texas in the preseason poll, Illinois State in the first poll of the regular season and Murray State in the final poll.

# Rally ends Texas-Arlington tourney run

SHREVEPORT, La. (AP) — Nicholls State left the Southland Conference with the tournament title, and maybe some inspiration from Texas-Arlington.

After all, with the NCAA tournament coming up, the Colonels would like to do what the Mavericks did — surprise people with their success.

Nicholls State beat Texas-Arlington 84-81 in the championship game Saturday, fighting back and fighting off a team that played two tough games to get to the title match.

"This is a tribute to the character of our team and it's as simple as that," Nicholls State coach Ricky Broussard said. "There is no quit on this team. Everybody sells us short and they keep proving everybody wrong."

Despite its regular season conference title and 19-9 record, Nicholls

had to win the conference tournament title to get an NCAA bid. The Southland will not send a second school to the tournament.

"They still don't get the respect they deserve," Broussard said of his team.

If Nicholls plays in the NCAA the way Texas-Arlington played in the Southland Conference tournament, that would change.

"We want to go there and show everyone what we can do," said Russell McCutcheon. "This is our chance to prove ourselves big time."

The Colonels will play defending champion and No. 1 seed Arizona in game one of the NCAA West Regional on Thursday.

After a 10-16 record last season, Nicholls State was the No. 1 seed in this year's conference tournament. The Colonels, after opening the season with four straight losses and los-

ing eight of their first 10 games, finished by winning 16 of their last 17, including 14 straight conference victories.

On Saturday night, Nicholls took an 11-point lead over the Mavericks in the first half, using a fast-paced, high pressure game plan designed to wear down Texas-Arlington, which was playing in its third game after beating the No. 3 and No. 2 seeds.

But despite entering the tournament with a losing record and the league's worst shooting percentage, Texas-Arlington (13-16) shot 55 percent against Nicholls to keep the outcome in doubt throughout the game.

"It's obvious that we came to play," said Texas-Arlington coach Eddie McCarter. "The kids played two tough games early in the week and they played like they had all week — with a lot of enthusiasm and a lot of courage."

# Scoreboard

## HIGH SCHOOL BASKETBALL

**1998 UIL All-Tournament Teams**  
AUSTIN (AP) — The all-tournament teams in the 1998 University Interscholastic League girls' basketball tournament. The team was selected by writers and broadcasters covering the tournament.

**Conference 1A**  
Crystal Allen, 5-9, forward, sr., Karnack  
Cecilia Washington, 6-2, center, sr., Karnack  
Natalie Thomas, 5-6, guard, sr., Karnack  
K'Lynn Garber, 5-9, center, sr., Nazareth  
Kim Moore, 5-11, center, jr., Zephyr

**Conference 2A**  
Morgan Hohenberger, 5-8, guard, Soph.  
Cooper  
Kaci Marwitz, 5-8, guard, sr., Hamilton  
Natoschia Roberson, 6-1, forward, sr., Hamilton  
Amber McWilliams, 5-4, forward, sr., Ozona  
Amber Tarr, 6-0, center, sr., Ozona

**Conference 3A**  
Kristi Tyson, 6-0, center, jr., Comanche  
Amber Ward, 5-8, forward, sr., Comanche  
Nicole Harmon, 5-9, center, sr., Comanche  
Sara Hinkley, 5-8, guard, fr., Wintersboro  
Stacy Stephens, 5-1, center, so., Wintersboro

**Conference 4A**  
Mindy Norman, 5-7, guard, sr., Canyon  
Keshia Cornelius, 6-0, center, jr., Canyon  
Randall  
Chandi Jones, 5-10, guard, so., Bay City  
Krisin Trancoso, 5-11, center, sr., McKinney  
Tai Dillard, 5-10, forward, jr., San Antonio Sam Houston

**Conference 5A**  
Lashinda Winters, 5-3, guard, sr., Alet Elisk  
Tansha Ellison, 6-1, center, sr., Alet Elisk  
Tyron Harris, 5-10, center, fr., Alet Elisk  
Lakisha Harper, 5-10, guard, jr., Amarillo Palo Duro  
Shereka Wright, 6-0, forward, so., Copperas Cove

## 1998 UIL Boy's Tournament

**March 12-14**  
Frank Erwin Center  
Austin, Texas

**Thursday, March 12**  
Semifinals

**Conference 1A**  
8:30 a.m.

Goodrich (32-4) vs. Gruver (22-12)

**Conference 3A**  
2 p.m.

Moulton (36-2) vs. Lipan (31-6)

**Conference 4A**  
3:30 p.m.

Clarksville (31-5) vs. Stafford (27-7)

**Conference 5A**  
7 p.m.

Lamesa (32-3) vs. Houston Waltrip (31-3)

**Friday, March 13**  
Semifinals

**Conference 2A**  
9:30 a.m.

Krum (35-1) vs. Beckville (32-4)

**Conference 4A**  
3 p.m.

Little River Academy (35-1) vs. Lockney (19-6)

**Conference 5A**  
7 p.m.

Midland (34-2) vs. Pearland (29-8)

**Saturday, March 14**  
Finals

**Conference 1A**  
10:30 a.m.

**Conference 3A**  
2:30 p.m.

**Conference 4A**  
4 p.m.

**Conference 5A**  
8 p.m.

## COLLEGE BASKETBALL

NCAA Basketball Tournament  
AT A Glance

**EAST REGIONAL**  
First Round

**Thursday, March 12**  
At The Hartford Civic Center

Hartford, Conn.  
North Carolina (30-3) vs. Navy (19-10)

North Carolina Charlotte (19-10) vs. Illinois-Chicago (20-7)

Michigan State (20-7) vs. Eastern Michigan (20-9)

Princeton (26-1) vs. UNLV (20-12)

**At The MCI Center**  
Washington

Connecticut (29-4) vs. Fairleigh Dickinson (23-6)

Indiana (19-11) vs. Oklahoma (22-10)

South Carolina (23-7) vs. Richmond (22-7)

Xavier (22-7) vs. Washington (18-9)

**Second Round**  
**Saturday, March 14**  
At The Hartford Civic Center

Hartford, Conn.  
North Carolina-Navy winner vs. N.C. Charlotte-Illinois-Chicago winner

Michigan State-Eastern Michigan winner vs. Princeton vs. UNLV winner

**At The MCI Center**  
Washington

Connecticut-Fairleigh Dickinson winner vs. Indiana-Oklahoma winner

South Carolina-Richmond winner vs. Xavier-Washington winner

**At Greensboro Coliseum**  
Greensboro, N.C.

**Regional Semifinals**  
**Thursday, March 19**

North Carolina-Navy vs. N.C. Charlotte-Illinois-Chicago winner vs. Michigan State-Eastern Michigan-Princeton-UNLV winner

Connecticut-Fairleigh Dickinson-Indiana

## Scoreboard

Oklahoma winner vs. South Carolina-Richmond-Xavier-Washington winner  
**Regional Championship**  
**Saturday, March 21**  
Semifinal winners

**SOUTH REGIONAL**  
First Round

**Friday, March 13**  
At Rupp Arena

Lexington, Ky.  
Duke (29-3) vs. Radford (20-9)

Oklahoma State (21-6) vs. George Washington (24-8)

New Mexico (23-7) vs. Butler (22-10)

Syracuse (24-8) vs. Iowa (27-5)

**At The Georgia Dome**  
Atlanta

Kentucky (29-4) vs. South Carolina State (21-7)

Massachusetts (21-10) vs. Saint Louis (22-10)

Michigan (24-8) vs. Davidson (20-9)

UCLA (22-8) vs. Miami (18-9)

**Second Round**  
**Sunday, March 15**  
At Rupp Arena

Lexington, Ky.  
Duke-Radford winner vs. Oklahoma State-George Washington winner

New Mexico-Butler winner vs. Syracuse-Iowa winner

**At The Georgia Dome**  
Atlanta

Kentucky-South Carolina State winner vs. Massachusetts-Saint Louis winner

Michigan-Davidson winner vs. UCLA-Miami winner

**At Tropicana Field**  
St. Petersburg, Fla.

**Regional Semifinals**  
**Friday, March 20**

Duke-Radford-Oklahoma State-George Washington winner vs. New Mexico-Butler-Syracuse-Iowa winner

Kentucky-South Carolina State-Massachusetts-Saint Louis winner vs. Michigan-Davidson-UCLA-Miami winner

**Regional Championship**  
**Sunday, March 22**  
Semifinal winners

**MIDWEST REGIONAL**  
First Round

**Friday, March 13**  
At The Myriad

Oklahoma City  
Kansas (34-3) vs. Prairie View (13-16)

Rhode Island (22-8) vs. Murray State (29-3)

Mississippi (22-6) vs. Valparaiso (21-9)

Texas Christian (27-5) vs. Florida State (17-13)

**At The United Center**  
Chicago

Purdue (26-7) vs. Delaware (20-9)

St. John's (22-9) vs. Detroit (24-5)

Stanford (26-4) vs. College of Charleston (24-5)

Clemson (18-13) vs. Western Michigan (20-7)

**Second Round**  
**Sunday, March 15**  
At The Myriad

Oklahoma City  
Kansas-Prairie View winner vs. Rhode Island-Murray State winner

Mississippi-Valparaiso winner vs. Texas Christian-Florida State winner

**At The United Center**  
Chicago

Purdue-Delaware winner vs. St. John's-Detroit winner

Stanford-College of Charleston winner vs. Clemson-Western Michigan winner

**At The Kiel Center**  
St. Louis

**Regional Semifinals**  
**Friday, March 20**

Kansas-Prairie View-Rhode Island-Murray State winner vs. Mississippi-Valparaiso-Texas Christian-Florida State winner

Purdue-Delaware-St. John's-Detroit winner vs. Stanford-College of Charleston-Clemson-Western Michigan winner

**Regional Championship**  
**Sunday, March 22**  
Semifinal winners

**WEST REGIONAL**  
First Round

**Thursday, March 12**  
At Arco Arena

Sacramento, Calif.  
Arizona (27-4) vs. Nicholls State (19-9)

Tennessee (20-8) vs. Illinois State (24-5)

Maryland (19-10) vs. Utah State (25-7)

Illinois (22-9) vs. South Alabama (21-6)

**At BSU Pavilion**  
Boise, Idaho

Cincinnati (26-5) vs. Northern Arizona (21-7)

Temple (21-8) vs. West Virginia (22-8)

Utah (25-3) vs. San Francisco (19-10)

Arkansas (23-8) vs. Nebraska (20-11)

**Second Round**  
**Saturday, March 14**  
At Arco Arena

Sacramento, Calif.  
Arizona-Nicholls State winner vs. Tennessee-Illinois State winner

Maryland-Utah State winner vs. Illinois-South Alabama winner

Alabamawinner

**At BSU Pavilion**  
Boise, Idaho

Cincinnati-Northern Arizona winner vs. Temple-West Virginia winner

Utah-San Francisco winner vs. Arkansas-Nebraska winner

**At Arrowhead Pond**  
Anaheim, Calif.

**Regional Semifinals**  
**Thursday, March 19**

Arizona-Nicholls State-Tennessee-Illinois State winner vs. Maryland-Utah State-Illinois-South Alabama winner

Cincinnati-Northern Arizona-Temple-West Virginia winner vs. Utah-San Francisco-Arkansas-Nebraska winner

**Regional Championship**  
**Saturday, March 21**  
Semifinal winners

**THE FINAL FOUR**  
At The Alamodome

## Scoreboard

**National Semifinals**  
**Saturday, March 28**  
East champion vs. West champion  
South champion vs. Midwest champion  
National Championship  
**Monday, March 30**  
Semifinal winners

## HOCKEY

**National Hockey League**  
At A Glance  
All Times EST  
By The Associated Press

**EASTERN CONFERENCE**  
Atlantic Division

Team	W	L	T	Pts	GF	GA
New Jersey	39	16	7	85	180	123
Philadelphia	32	20	9	73	178	142
Washington	27	24	11	65	169	164
N.Y. Rangers	24	27	16	54	153	169
N.Y. Islanders	22	32	8	52	182	174
Florida	18	31	12	48	147	176
Tampa Bay	12	41	9	33	119	205

**Northeast Division**

Team	W	L	T	Pts	GF	GA
Pittsburgh	32	18	14	78	182	151
Montreal	29	25	7	65	174	158
Boston	26	23	13	65	157	148
Buffalo	25	22	14	64	154	156
Ottawa	25	28	10	60	143	166
Carolina	25	30	7	57	155	172

**WESTERN CONFERENCE**  
Central Division

Team	W	L	T	Pts	GF	GA
Dallas	38	15	10	86	187	124
Detroit	34	17	13	81	191	146
St. Louis	35	22	8	78	196	165
Phoenix	24	27	12	60	170	179
Chicago	24	27	11	59	151	150
Toronto	21	32	8	50	145	178

**Pacific Division**

Team	W	L	T	Pts	GF	GA
Colorado	33	16	16	82	194	158
Los Angeles	28	22	11	67	176	161
Edmonton	23	30	10	56	160	181
San Jose	24	30	7	55	152	164
Calgary	19	31	12	50	164	189
Anaheim	20	33	9	49	146	189
Vancouver	19	34	10	48	177	223



**14r Plowing, Yard Work**

TREE trim, hauling, yard clean-up, scalping, fertilizing, lawn aeration, tree feeding. K Banks 665-9330, 665-3672

**14s Plumbing & Heating**

**Frazier Refrigeration**  
Heating/Air Cond. 665-3730

JACK'S Plumbing/Heating. New construction, repair, remodeling, sewer & drain cleaning. Septic systems installed. 665-7115.

**Larry Baker Plumbing**

Heating Air Conditioning  
Borger Highway 665-4392

**14t Radio and Television**

**Johnson Home Entertainment**

We do service on most Major Brands of TV's and VCR's. 2211 Perryton Pkwy. Call 665-0504.

GET Rid of your cable box and get the Dish Network. Right now just \$199 with free installation. 800-434-7430.

**19 Situations**

WANT your home or carpet cleaned? Call Donna & Tamra. Ref. avail. 669-2738, 665-3539

EXPERIENCED horseman wants colts to break, horses to ride. Nice facilities. 30 guaranteed rides. \$350 mo. Will, 665-1413.

**21 Help Wanted**

Readers are urged to fully investigate advertisements which require payment in advance for information, services or goods.

**Postal Jobs \$18.35/Hr.**  
Now hiring, full benefits, no exp. For app. and exam info. call 1-800-813-3585 extension 7614, 8 a.m.-9 p.m. 7 days.

CALDWELL Production Co., Inc. needs oilfield pumper. Experience required. 665-8888, Hwy. 60 W.

ACQUIRING additional land and need experienced ranch hands. Hiring now! Call 806-355-1747 for information or send your resume with references to M. D. Charles, P.O. Box 8401, Amarillo, TX. 79114.

**21 Help Wanted**

**Wildlife Jobs \$21.60/Hr.**  
Game wardens, security, maint., park rangers. Benefits/no exp. nec. App./exam-1-800-813-3585 ext. 7615, 8 a.m.-9 p.m. 7 days

THE City of Pampa's Recreation Department is seeking candidates for it's Summer Lifeguard positions. Positions will be available at both M.K. Brown Swimming Pool & Marcus Sanders Swimming Pool. Interested applicants, sixteen years & older, may contact Linda Duncan at the American Red Cross Office at 108 N. Russell, or by calling 669-7121.

**BACKHOE Operator** needed must have CDL. 806-273-3741, J & J Panhandle Construction, Borger.

**AMBER'S Mexican Food Restaurant** is now hiring for full time dishwasher.

**CAD Operator or Stroke Draft person**, needed f/up for a waste water processing co. Familiarity with Auto Cad preferred. Call Phillip Waste Water Processing, 835-2812 in Lefors.

**GLASS help** needed-some experience if possible. Elliott Glass, 1432 N. Banks.

**CORONADO Healthcare** needs CNA's 2-10 p. m. shift. Apply in person, ask for Laura, 1504 W. Kentucky.

**McLEAN Care Center** is accepting applications for two LVN's & CNA's. P/F time positions available. 605 W. 7th, 779-2469.

**WANTED: Machinist/Hollow Spindle operator** with experience in joint cutting and pipe threading. Apply at 3100 S. Cedar, S Hwy 207 Borger. (806) 274-5221.

**30 Sewing Machines**

WE service all makes and models of sewing machines and vacuum cleaners. Sanders Sewing Center. 214 N. Cuyler, 665-2383.

**50 Building Supplies**

**White House Lumber**  
101 S. Ballard 669-3291

**HOUSTON LUMBER**  
420 W. Foster 669-6881

**STEEL Bldg. Dealership** avail. in select open areas. Big profit potential in booming industry. Call Mr. Clay (303) 759-3200.

**KIT 'N' CARLYLE © by Larry Wright**



**HERMAN © by Jim Unger**

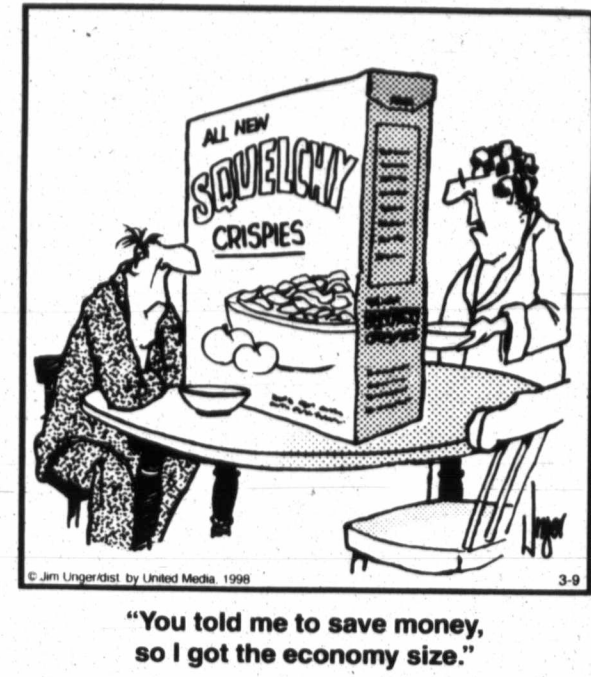

**50 Building Supplies**

**PUBLIC Notice:** Steel bldgs. never put up, w/blueprints. Steel bldg. co. is liquidating 40x31 7770 mow \$3980, 50x100 \$18,270 now \$11,927. Other straightwalls avail. Chuck 1-800-320-2340.

**60 Household Goods**

**JOHNSON HOME FURNISHINGS**  
Rent one piece or house full Tv-VCR-Camcorders Washer-Dryer-Ranges Bedroom-Dining Room Livingroom Rent By Hour-Day-Week 801 W. Francis 665-3361

**SALE: Washers, Dryers, Refrigerators.** 125 N. Somerville. 663-0265, 669-9797

**RAINBOW vacuum cl. w/all attachments.** Recent model, very reas. price. 665-3220, 665-4180.

**GOOD used washer \$50,** almost new elec. Whirlpool dryer \$150, double oven, Whirlpool stove \$50. 721 N. Christy.

**68 Antiques**

**WANTED:** Antique furniture and anything western. Call Jewett 665-8415 or at 302 W. Foster.

**69 Miscellaneous**

**ADVERTISING Material** to be placed in the Pampa News MUST be placed through the Pampa News Office Only.

**CARRIERS WANTED!!**  
Apply Pampa News Circulation Department No Phone Calls Please.

**CHIMNEY Fire** can be prevented. Queen Sweep Chimney Cleaning. 665-4686 or 665-5364.

**WARNER-Horton,** 900 Duncan, daily 8-5, Sat. 9-12. Clogged drains? Free Flow Drain Opener

**CHINA Painting & Ceramic Classes** starting Mar. 7. Campana 665-3618.

**8 Retired Beanie Babies.** \$200 669-0177

**ANTIQUE Clock,** also Grandfather Clock Repair. Call Larry Norton, 669-7916 after 5 p.m.

**70 Musical**

**PIANOS FOR RENT**  
New and used pianos. Starting at \$40 per month. Up to 9 months of rent will apply to purchase. It's all right here in Pampa at Tarpley Music. 665-1251.

**ELECTRIC Guitar \$400.** Call for test drive. Home 669-6219, work 669-2253.

**75 Feeds and Seeds**

**BRITTEN FEED & SEED**  
Hwy 60, 665-5881

**77 Livestock & Equip.**

**SERVICEABLE** age black Angus bulls, reg. or commercial blood line. GTMAX, Traveler & more. Contact Thomas Angus, Raydon, OK. 580-665-4318.

**SHOW Boars-Reduced-Hamps,** Duroc, Yorks. Blue heeler pups. L. Thornburg 806-669-9629

**PREMIUM Bulls (for sale):** Beef Machine composites Add muscle, excellent maternal & feeder traits, easy calvers. Two year heifer pairs, calving now, bred same way. Joe VanZandt (806)845-2101.

**80 Pets And Supplies**

**CANINE and Feline grooming.** Boarding. Science diets. Roysce Animal Hospital, 665-2223.

**Grooming and Boarding**  
Jo Ann's Pet Salon 669-1410

**Lee-Ann's Grooming & Boarding**  
420 W. Francis 669-9660

**AKC Shelties \$150** male, \$200 female. 665-3724

**80 Pets and Supplies**

**CREATURE Comforts** Pets. Grooming, Tropical Fish, mutt puppies. 115 N. West. 669-Pets.

**MALE Schnauzer,** 6 mos. old, shots/ears cropped/paper trained. \$200. 669-1420.

**BABY birds,** handfed baby birds, order your today. Sugar Glider babies. 115 West, 669-Pets.

**89 Wanted To Buy**

**GRAY County Trading Post** buying furniture & appliances. Call 665-8774.

**WANTING to buy good used overhead camper & small utility trailer.** 935-4414.

**95 Furnished Apartments**

**Equal Housing Opportunity**  
All real estate advertised herein is subject to the Federal Fair Housing Act, which makes it illegal to advertise "any preference, limitation, or discrimination based on race, color, religion, sex, handicap, familial status or national origin, or intention to make any such preference, limitation, or discrimination." State law also forbids discrimination based on these factors. We will not knowingly accept any advertising for real estate which is in violation of the law. All persons are hereby informed that all dwellings advertised are available on an equal opportunity basis.

**BEAUTIFULLY furnished** 1 bedroom starting at \$335. 6 month lease, pool, laundry on site. Caprock Apartments 1601 W. Somerville, 665-7149.

**DUPLEX Apt. 1 bedroom,** kitchen & living room. 1004 E. Francis. \$250 Bills Pd. 665-4842.

**ROOMS for rent.** Showers, clean, quiet, \$35 a week. Davis Hotel, 116 1/2 W. Foster. 669-9115 or 669-9137.

**96 Unfurnished Apts.**

**1,2,3 bedrooms.** 6 month lease, pool, fireplaces, washer/dryer hookups in 2 and 3 bedrooms. Caprock Apartments, 1601 W. Somerville, 665-7149.

**2 bdr., \$400 mo., \$150 dep.,** built-ins. References req. Coronado Apartments, 665-0219.

**2BDR Apartment,** \$325 month & \$200 deposit, with 6 month lease. 1312 Coffee, Apt.#2 or 669-1056.

**ATTENTION SENIORS OR DISABLED**  
**PAM APARTMENTS**  
Rent Based on Income 1200 N. Wells, 669-2594

**Schneider House**  
Seniors or Disabled Rent based on Income 120 S. Russell, 665-0415

**2 bedroom, w/d hook-ups.** \$250 Month, \$100 Deposit. 215 N. Houston. 665-6091

**99 Storage Buildings**

**TUMBLEWEED ACRES SELF STORAGE UNITS**  
Various Sizes 665-0079, 665-2450

**Yes We Have Storage Buildings Available!** Top O Texas Storage Alcocl. at Naida 669-6006

**B & W Storage**  
10x16 10x24 669-7275 669-1623

**Babb Portable Bldgs.**  
820 W. Kingsmill 669-3842

**103 Homes For Sale**

**Twila Fisher**  
Century 21 Pampa Realty 665-3560, 663-1442, 669-0007

**Century 21 PAMPA REALTY**  
669-0007 and PIH Mortgage Services

**Our "Phone In, Move In" Guarantee...**  
to make a same day loan decision ... or pay you \$250.

to meet your agreed closing date ... or reduce your interest rate by 1/8%.

**Call 1-800-210-8846**  
The easiest way to obtain your mortgage financing!

Financing provided by PIH Mortgage Services Corporation, 4000 Avenue Way, Mt. Laurel, NJ 08054 (1-800-446-0064). Various Residential Mortgage Lenders: PHL/US/CA. Georgia Residential Mortgage Lender: Blaine Residential Mortgage Lender: Massachusetts Licensed Lender PHL/US/CA. Licensed Mortgage Broker: NJ Department of Banking. Licensed Mortgage Broker: NY Banking Department. Florida Licensed Lender: Mortgage. This is an ad for a loan or other financial product. The "Phone In, Move In" Guarantee applies to conventional, first mortgage loans only.

**115 Trailer Parks**

**COUNTRY LIVING ESTATES**  
665-2736

**116 Mobile Homes**  
MUST Sell Triple Wide 1802 sq ft. Take over payments. White Deer. 1-806-668-4438

**REDUCED for quick sale.** 14x80 Goldcrest 3 BDR, 2 Bath Mobile Home. \$2250 firm. Call 665-0255

**120 Autos**

**KNOWLES**  
Used Cars  
101 N. Hobart 665-7232

**CULBERSON-STOWERS**  
Chevrolet-Pontiac-Buick GMC and Toyota  
805 N. Hobart 665-1665

**Used Cars**  
West Texas Ford Lincoln-Mercury  
701 W. Brown 665-8404

**Bill Allison Auto Sales**  
Your Nearly New Car Store  
1200 N. Hobart 665-3992

**Quality Sales**  
1300 N. Hobart 669-0433  
Make your next car a Quality Car

**Doug Boyd Motor Co.**  
"On The Spot Financing"  
821 W. Wilks 669-6062

**We'll Try To Find Whatever You Want**  
Lynn Allison at Bill Allison Auto Sales  
1200 N. Hobart 665-3992

**MUST Sell Soon.** Excellent running. 1982 Chevy Caprice, \$1300 665-3138

**1986 Aerostar Van \$1500.** 1973 Buick Riviera, classic body style \$1200. Good condition. 665-7705

**96 Explorer-Eddie Bauer,** 23K miles, \$26,500 or best offer. 669-9375 after 6

**1987 Dodge Aires LE,** 2.2 Liter engine, automatic transmission, 172K, \$1,750, 669-7808

**1985 Pontiac Fiero,** auto, \$2995. Will finance. Doug Boyd Motor Co., 821 W. Wilks, 669-6062.

**1985 Chevy Celebrity Euro,** 2 dr., \$2995. Will finance. Doug Boyd Motor Co., 821 W. Wilks, 669-6062.

**1990 Chevy Suburban 4X4** loaded, 123K miles, \$9000 or best offer. 779-2842

**120 Autos**

**1986 T-Bird V-6,** auto, \$900. 665-6797 1136 Sandwood.

**1992 Thunderbird LX.** New tires, Hi miles, Take book loan value for quick sale \$3700 665-3566

**84 Caprice SW.** Mechanical & Interior in excellent condition. Needs paint job. \$1200. 665-8753

**1991 Red Mustang,** 4 cyl., nice car, good condition. Call 835-2368.

**1984 Ford Pickup,** good condition. 323-8020.

**1981 El Camino-Chevy,** sporty, \$2995. Will finance. Doug Boyd Motor Co., 821 W. Wilks, 669-6062.

**1982 Ford pickup,** V8, auto., \$2995. Will finance. Doug Boyd Motor Co., 821 W. Wilks, 669-6062.

**1990 Suzuki Samari 4x4,** \$2995. Will finance. Doug Boyd Motor Co., 821 W. Wilks, 669-6062.

**1988 Dodge Ram 50,** \$2995. Will finance. Doug Boyd Motor Co., 821 W. Wilks, 669-6062.

**1984 Jeep Wagoneer 4x4,** \$2995. Will finance. Doug Boyd Motor Co., 821 W. Wilks, 669-6062.

**1987 Mazda Supercab pickup,** \$2995. Will finance. Doug Boyd Motor Co., 821 W. Wilks, 669-6062.

**1984 Ford F350 crew cab** dually, 460, 4 sp. Great shape & ready for work. \$6995. Will finance. Doug Boyd Motor Co., 821 W. Wilks, 669-6062.

**122 Motorcycles**  
3 Harley's-'81 Surgis, '87 FXRC, '95 Road King, 4 Wheeler-'95 Banshee. Phone 665-1505.

**124 Tires & Accessories**  
**OGDEN AND SON**  
Expert Electronic wheel balancing. 501 W. Foster, 665-8444.

**126 Boats & Accessories**  
Parker Boats & Motors  
301 S. Cuyler, Pampa 669-1122, 5909 Canyon Dr., Amarillo 359-9097. Cruiser Dealer.

**1982 VIP 17ft.** 170 I/O, new battery, cover, tires. Excellent condition 665-4371.

**Quentin Williams, REALTORS**  
Selling Pampa Since 1952  
669-2522 • 2208 Coffee & Perryton Pkwy.

Becky Baten.....669-2214	Roberta Babb.....665-6158
Susan Ratzlaff.....665-3585	Debbie Middleton.....665-2247
Heldi Chronister.....665-6388	Bobbie Sue Stephens.....669-7790
Darrel Sehorn.....669-6284	Lois Strate Bkr.....665-7650
Bill Stephens.....669-7790	
JUDI EDWARDS GRI, CRS	MARILYN NEAGY GRI, CRS
BROKER-OWNER.....665-3687	BROKER-OWNER.....665-1449

Visit our site at <http://www.pan-tex.net/usr/q/qwr>

**When You Have A Question... We Can Help... Our Trained Staff Is Here For You... Whether It Be Advertising, Classified, Circulation, News, Sports Or Entertainment... We Are Here To Help You... Call Today... The Pampa News 669-2525**

**NEA Crossword Puzzle**

**ACROSS**

- Czech capital
- Talks idly
- Constellation
- Dismay
- Dilemma
- Mrs. Marcos
- Roman bronze
- Lodge
- Astronaut's ferry
- Small songbird
- Cashew or pecan
- Strap on a falcon's leg
- Large knife
- Encompassed
- Prefix for cycle
- Flower covering
- Explosive inits.
- Droop
- Athens' country

**DOWN**

- Tropical fruit
- Measuring sticks
- Gotten up
- Musician's job
- Yuck!
- Have dinner at home (2 wds.)
- Artists
- LP speed
- Circus animal
- More like a basketball player
- Earliest born
- Shuts noisily
- Gist
- Yielded
- Liquor measure
- Sea eagle
- Pacific island
- Scratchiest
- Vodka and lime drink
- Feel regret
- Poetic time
- Prayer book
- Sedative
- Rigatoni or spaghetti
- depressive
- More crafty
- Chemical suffix
- Force (Lat.)
- Fuss
- Affirmative vote

**Answer to Previous Puzzle**

LYCEUM ZANIER  
TOLITE OTOOLE  
ARARAT WANTAD  
SKY HAI ALE  
STYRENE  
PIANOLA ALATE  
PINWILE TOIWE  
TRIPLE UPENID  
SIDED BIRETTA  
ROOSTER  
QUE GAS TIM  
USEFUL ERMINE  
AERATE LIONEL  
DRONED FOOTED

**13** 14 15 16 17 18 19 20 21 22 23 24 25 26 27 28 29 30 31 32 33 34 35 36 37 38 39 40 41 42 43 44 45 46 47 48 49 50 51 52 53 54 55 56 57

interior. Free esti-033.  
Work  
n will do  
ng jobs.  
441 day

**WE WANT YOU!**

**Need A Little Extra Cash, But Not A Lot Of Time? Are You Dependable, Self Motivated & Hard Working?**

**Become a part of the Pampa News Carrier Team. Come by 403 W. Atchison. No Phone Calls. Prepare For An Adventure!**

# Drilling Intentions

## Intentions to Drill

GRAY (PANHANDLE) ER Operating Co., Davidson, Sec. 86,B-2,H&GN, PD 3800', for the following wells:  
 #7, 1650' from South & East line of Sec. #8, 990' from South & East line of Sec.  
 GRAY (WEST PANHANDLE) Gruy Petroleum Mgmt. Co., #2 Cubine, 660' from South & West line, Sec. 186,E,D&P, PD 2750'.  
 HEMPHILL (WILDCAT) Brigham Oil & Gas, L.P., #1 Alexander 70', 845' from South & 525' from West line, Sec. 70,42,H&TC, PD 12500'.  
 ROBERTS (WILDCAT & N.W. MENDOTA Lower Morrow) Unit Petroleum Co., #5 Waterfield 'C', 1325' from North & 1725' from

West line, Sec. 105,C,G&M, PD 12500'. Rule 37  
 WHEELER (ALLISON PARKS Upper Morrow) Sonat Exploration Co., #1 Shelton 26', 2380' from South & 467' from East line, Sec. 26,RE,R&E, PD 16500'.  
 WHEELER (WILDCAT & THORNDIKE Lower Missouri) Samedan Oil Corp., #2-90 Reeves, 1980' from North & West line, Sec. 90,A-5,H&GN, PD 9500'.  
**Oil Well Completions**  
 CARSON (PANHANDLE) W.R. Williams, #4 Patrick B', Sec. 93,4,I&GN, elev. 3242 kb, spud 10-7-97, drlg. compl 11-20-97, tested 2-17-98, pumped 5 bbls. of 40.4 grav. oil + 1 bbl water, GOR 2200, TD 3188', PBTD 3188'.  
 WHEELER (PANHANDLE) Phillips Petroleum Co.,

#8 Bus, Sec. 48,24,H&GN, elev. 2539 rkb, spud 10-18-97, drlg. compl 10-23-97, tested 2-19-98, pumped 7 bbl. of 39.9 grav. oil + 40 bbls. water, GOR 286, TD 2740' —  
**Gas Well Completions**  
 GRAY (WEST PANHANDLE) Gruy Petroleum Mgmt. Co., #2C Fowler, Sec. 30,R, A.Rowe, elev. 2849 gr. spud 12-21-97, drlg. compl 12-23-97, tested 1-30-98, potential 1000 MCF, TD 2405' —  
 ROBERTS (HANSFORD Lower Morrow) Crescendo Resources, L.P., #1-C E.S.F. Brainard '5', Sec. 5,E,H&GN, elev. 2925 kb, spud 8-31-97, drlg. compl 9-18-97, tested 12-4-97, potential 2675 MCF, TD 8650', PBTD 8563' — Dual completion w/#1-T E.S.F. Brainard — Form 1 filed in Amoco Production  
 ROBERTS (HANSFORD Upper Morrow)

Crescendo Resources, L.P., #1-T E.S.F. Brainard '5', Sec. 5,E,H&GN, elev. 2925 kb, spud 8-31-97, drlg. compl 9-18-97, tested 12-4-97, potential 2800 MCF, TD 8650', PBTD 8563' — Dual completion w/#1-C E.S.F. Brainard '5'  
 WHEELER (MO-TEX Meisner) Cambridge Production, Inc., #1 Norman, Sec. 23,A-5,H&GN, elev. 2606 gr. spud 11-19-97, drlg. compl 12-30-97, tested 2-4-98, potential 10220 MCF, TD 13200', PBTD 13107' —  
**Plugged Wells**  
 CARSON (WEST PANHANDLE) MC Panhandle, Inc., #2-R-1 S.B. Burnett, 990' from North & 330' from West Lease line, Sec. 93,5,I&GN, spud 5-5-79, plugged 1-12-98, TD 2930' (gas) — Form 1 filed in Natural Gas Pipeline

## NASA's space station faces further delay

CAPE CANAVERAL, Fla. (AP) — It's slipped from 1992 to 1994 to 1995 to 1996 to 1997 to 1998, and now it looks like NASA's space

station will be delayed again. Not only that, the stalled space station will cost more than promised because of all the setbacks and changes — at least \$3.6 billion more, a whopping 21 percent increase.

one flying for \$8 billion by 1992. The only thing soaring by then, though, was the price. Russia signed on in 1993; NASA insisted that Russian participation would save the United States money and speed construction.

happens, the first station part would be launched by the Russians in August instead of June.

### Banning the death penalty

The first nations to abolish capital punishment

Nation	Year
Russia	1826
Venezuela	1863
Portugal	1867
Brazil	1882
Costa Rica	1882
Ecuador	1897

Source: Top 10 of Everything 1997

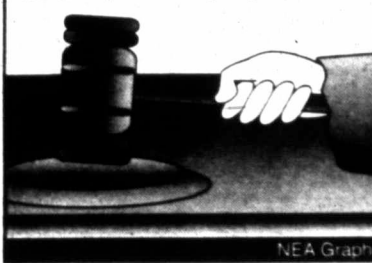

More than 170 years ago, Russia became the first nation to abolish the death penalty. Some nations banned it in peacetime only, or reserved its use to treason cases, and some later reinstated it.

Of course, it disturbs me. It's an embarrassment," said Rep. F. James Sensenbrenner Jr., chairman of the House Science Committee.

In 1993, the Clinton administration set a \$17.4 billion cost cap for the international space station through assembly. The National Aeronautics and Space Administration now estimates the U.S. share at \$21 billion.

But once again, NASA faces a delay because of the Russians.

Instead of hauling up the initial pieces of the international space station early this summer, NASA is considering bumping the start of assembly to summer's end, possibly even later if work continues to lag on a key Russian part.

Also factoring into this potential two-month delay is the fact that the Russian Space Agency still is not getting enough money from its government to complete piece No. 3 — a space station module housing life-support and other critical systems. It's the same component that forced NASA last year to postpone the start of station construction from November 1997 to June 1998.

This so-called service module, needed before astronauts and cosmonauts can move into the international space station, is supposed to be launched by the Russians in December. But they're more than two months behind in work.

Neither figure includes the cost of some 30 shuttle flights to assemble the gigantic complex, or the \$10 billion sunk into the program in the 1980s and early 1990s.

Both NASA and Congress have asked independent appraisers to determine the true cost.

"You ask 15 people who are familiar with the program and you'll get 15 answers," said Sensenbrenner, a Republican from Wisconsin. "I'm not even going to venture a guess."

"No one's willing to guess when orbital construction will begin and end, either."

When President Reagan directed NASA in 1984 to build a space station, NASA promised to have

NASA is quick to note that it shares the blame this time with the cash-strapped Russian Space Agency, which was responsible for last year's delay of seven months.

"It wouldn't be fair to say that it's just the Russians at this point," said NASA's Gretchen McClain, deputy associate administrator for space station. "We've got some problems in our own back yard."

The space shuttle flight schedule is in disarray because of a three-month delay in launching an X-ray telescope, now targeted for a December liftoff.

To spread out the missions and reorganize the work, shuttle managers have proposed hoisting the second space station component — a connecting passageway — in September instead of July. If that

## Soaring interest

Percentage of federal outlays devoted to paying interest on the national debt of the United States, since 1970

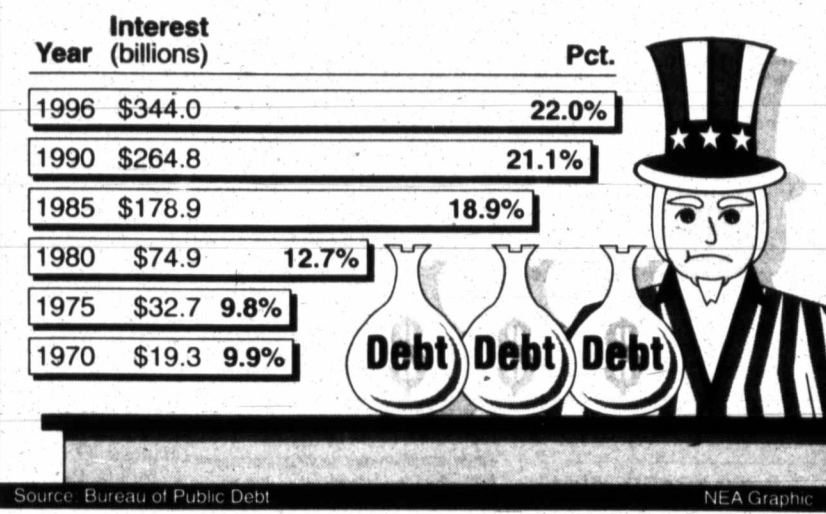

For more than 20 years, the percentage of federal money devoted to paying interest on the national debt each year has grown steadily. In 1996, debt interest claimed almost a quarter of federal outlays.

## Liz Taylor released from hospital

LOS ANGELES (AP) — Elizabeth Taylor was released from the hospital 10 days after falling on her 66th birthday, a hospital spokeswoman said.

Taylor was released from Cedars-Sinai Medical Center Sunday afternoon, hospital spokeswoman Grace Cheng said. She would provide no other details. A phone message left for

Taylor's publicists wasn't immediately returned.

Miss Taylor was taken to the hospital Feb. 27 after she fell in her Bel-Air estate. She suffered bruises, and hip and back injuries.

Last week, doctors discovered a fracture in her lower back and extended her stay, publicist Shirine Ann Coburn said at the time.

# MEDICAL DIRECTORY

A guide to Health Care Businesses and Services in the Panhandle Area. This Medical Directory is published every Monday. TO ADVERTISE PLEASE CALL 806-669-2525 "or" 1-800-687-3348

### PHARMACIES

**Keyes Pharmacy**  
 928 N. Hobart • 669-1202  
 Emergency 669-3559  
 Mon.-Fri. 8:30-6:00 • Sat. 8:30-1:00

### HOSPITAL-MEDICAL CENTERS

**COLUMBIA Medical Center of Pampa**  
 1 Medical Plaza  
 806-665-3721

### OPHTHALMOLOGIST

**The Future Is Here!**  
**Laser Vision Correction**  
 If you are nearsighted and/or have astigmatism, 21 years old or older call 665-0051 or 1-800-322-3931 today for your Free No-Obligation Evaluation.  
 \*Regional Eye Center.  
 Visit our Web "Sight" at [www.getssight.com](http://www.getssight.com)

### FRIENDLY

a pharmacist who cares about his customers yet maintains that special small town hospitality

**B & B PHARMACY**  
 300 N. Ballard • 669-1071 or 665-5788

### RURAL HEALTH CLINICS

**COLUMBIA FAMILY HEALTH CARE CENTERS**

Miami 806-868-3101  
 McLean 806-779-2030  
 Groom 806-248-9011

### BONE DENSITOMETRY

**STAND UP TO OSTEOPOROSIS**  
 Osteoporosis is not always apparent...  
 Now it's easy to measure the density of your bones  
 For further information or to schedule an appointment, call  
**Mobile Long Term Care, LLC.**  
 806-665-9300 800-687-8471

### MEDICAL SUPPLY SALES-RENTAL

- 24-Hour Medical Oxygen
- I.P.O.B. Equipment
- Rehabilitation Equipment
- Portable Commodes
- Medicare Claims Processed
- Walkers
- Diabetic Aids
- Hospital Beds
- Crutches
- Insurance Claims Processed
- Patient Lifts
- Daily Living Aids
- Wheelchairs
- Convelescent Aids

24 HOUR PRESCRIPTIONS SERVICE • 669-9710 JIM PEPPER

**DEAN'S PHARMACY**  
 2217 Perryton Parkway 669-6896

Maintaining Good Health is the key to a Long and Happy Life!