



Work keeps at bay three evils — boredom, vice and need. —Voltaire, French philosopher.

The Pampa Daily News

Serving The Top O' Texas 60 Years

WATLIES
PAMPA AND VICINITY—Partly cloudy with little change in temperature through Friday. Widely scattered thundershowers this evening. Temperatures in upper 50s, low near 40. Wind north 15-20 mph. Probability of rain 10 per cent today and 25 per cent chance

VOL. 60 — NO. 159

Circulation Certified by ABC Audit

THE PAMPA DAILY NEWS, THURSDAY, OCTOBER 3, 1967

(20 Pages Today)

Week Days 4c
Sundays 15c



BEFORE THE SHOW 'Wait Until Dark' was presented to Pampans Wednesday night. Pampa News staffer Jeff Holladay interviewed the star, Phyllis Kirk. Holladay reported the interview was more than pleasant.

Touring Actress Enjoys Thrilling Life on Stage

By JEFF HOLLADAY
Daily News Staff Writer

Traveling troupes are arduous and exhausting, but the smell of grease paint and the feel of the boards is manna for trouper like Phyllis Kirk, who starred in the dramatic suspense play "Wait Until Dark" last night in the Pampa High School auditorium.

Miss Kirk has worked in all the entertainment media—radio, TV, movies, and the stage—but like many actors and actresses, she still finds the "empathy" of a live stage a thrilling thing, she related in an interview yesterday at the Coronado Inn.

"The tour is exhausting. I only get about four and a half hours of sleep a night—" she said. "I'm very happy to have this role in 'Wait Until Dark.' It is one I think any actress would be proud to have."

This is not Miss Kirk's first tour, but she has never been on one like it before.

"When we were on tour in Mary, Mary" (in which she played the title role) we usually had runs of three or four weeks in one place. But since Kansas City, where the "Wait Until Dark" tour originated and where we had a three week run, we are constantly traveling. We were in Wichita Falls last night, in Dodge City the night before that, and we'll be in Tucson tomorrow."

In the midst of the interview, the charming actress received a telegram. "It's from my husband!" she joyfully announced. "We're still like a slender, petite actress said, 'but couple of kids.' Miss Kirk has been married—for the first time—to TV and motion picture director Warren Bush for nine months.

Did she find "Wait Until Dark" challenging?

"Yes. One of the first things I had to do was learn how to handle the more or less technical aspect of being blind. At the start of rehearsals I tried to do it by keeping my eyes closed, but after a few minutes I found the temptation irresistible to open them for a quick glance every now and then. So I tied a handkerchief over my eyes and learned to grope my way around furniture with assurance, but a little tentatively, taking bumps gently—as a blind person does in familiar surroundings."

Miss Kirk pointed out that while the play was not a tour de force of interpretative emotion as some plays by Shakespeare, for example, might be, the heroine Susy Hendrix did run the gamut from tenderness to toughness, from fear to humor.

"The important thing is that this is not a play about a blind girl. She happens to be blind. The main characteristic that Mr. Knott told me he wanted to bring out when he was writing the play is Susy's likability, her independence of her handicap. So my aim is to make audiences believe I am blind—and that I'm likable."

Although Miss Kirk has been the focus of most publicity for "Wait Until Dark", she lauded the efforts of James Tolson (See ACTRESS on page 3.)

Hanoi War Machine Could Have Ended

WASHINGTON (UPI)—U.S. military chiefs claim they could have virtually paralyzed North Vietnam's war machine in 1965, if they had been given authority for massive air strikes against 94 key targets.

They told the Senate preparedness subcommittee civilian bosses vetoed their plan for a sudden air blitz. "This gave the Communists time to build up their antiaircraft defenses, the chiefs said in testimony disclosed Wednesday.

The testimony by Gen. John P. McConnell, Air Force chief of staff, and Adm. T.H. Moore, chief of naval operations, added fuel to the congressional furor over the Vietnam war.

McConnell said the Joint Chiefs originally suggested that the United States put the squeeze on North Vietnam "with a very severe application of airpower."

In fact, our first target list was 94 targets which we intended to destroy in a total of 16 days," McConnell testified.

"It was the 2nd of March, 1965, and we recommended what we call a sharp sudden blow which would have, in our opinion, done much to paralyze the enemy's capability to move his equipment around and to supply people in the South."

But, McConnell said, "That was disapproved as a concept."

"If it had been accepted, North Vietnam would have had no defense and targets could have been hit with greater accuracy and without the antimissile and anti-MIG tactics now required," he added.

Barrett Elected Head of Chamber

Harold Barrett today was elected president of the Pampa Chamber of Commerce at a meeting of directors late this forenoon. Barrett will succeed E. E. Sthamer.

Other officers elected were George B. Cree Jr., vice president, and Roy Sparkman, finance director.

Following his election, Barrett appointed Kay Fancher, Jim Hughes and W. C. Bass to one-year terms on the board of directors in accordance with by-laws of the organization.

The new directors and new officers will be installed at a dinner meeting of the board of directors on Oct. 17.

The chamber's annual membership banquet is scheduled for Oct. 24 in Coronado Inn.

INSIDE TODAY'S NEWS	
	Pages
Abbey	7
Classified	19
Comics	6
Editorial	18
Crossword	18
Food	4
On the Record	2
Sports	8-9
TV	2
Women's News	7

Fresh Fighting Breaks Out in South Vietnam

Bloodbath Danger Remains in Enugu

Chamber Okays Hospital Bond Issue Proposal

Pampa Chamber of Commerce directors this forenoon endorsed the \$850,000 bond issue proposal for modernization improvements to Highland General Hospital.

County Judge Sherman Lenning also announced that first petitions asking the county commissioners court to call the bond election were placed in circulation this morning.

Judge Lenning said approximately 1,100 signatures will be needed to initiate the election.

The law requires signatures of ten per cent of the county's qualified voters at the last election. They must be property owners, Lenning stated.

Petitions will be circulated by the Chamber of Commerce and other civic organizations, the Chamber announced.

(See HOSPITAL on page 3.)

Thunderstorms Hit Panhandle

Sporadic thunderstorms dropped rainfall ranging from a trace to an inch in the Pampa area last night.

Downtown Pampa received approximately half an inch, while three miles north only a trace was recorded. Ten miles south of town, an inch of rainfall fell. Twelve miles east of here, thunderstorms dumped an inch of moisture, while seven miles further south only .25 was recorded.

According to weathermen, the shower activity is being caused by the advance of a rather weak mass of Pacific air. So far only an area from the Oklahoma Panhandle to the Amarillo area has received rainfall, but the front is expected to set off more shower activity today as it moves south.

Most of the Top O' Texas area recorded high temperatures yesterday in the low 90s.

United Fund Drive Begins

The General Solicitations Division of the Pampa United Fund campaign got underway this morning with a breakfast in the Coronado Inn.

J. C. Roberts, general drive chairman for the division, introduced all captains and workers present and urged them to finish the job in "short order."

Roberts challenged the workers by offering choice beef steaks to the team that brings in the best percentage of their assigned goal.

The Rev. Dan Cameron, pastor of the First Baptist Church, gave the keynote address and urged everyone to work to meet the goal.

Group majors of the division are Ray Duncan, Harold Daugherty, Rev. Gene White, Ted Gikas, George McCarrell, John McCausland, and Jim Hughes.

Check-in meetings for the division are slated for Oct. 12, 17, and 19.

Lightning Sparks Fire In Area Home

LEFORS (Sp) — The home of Mrs. Jess Graves, Lefors, Justice of the Peace, was struck by lightning and damaged during an electrical thunderstorm last night.

Lefors received more than an inch of rain and areas near Pampa received an inch.

Lefors received one inch and .60 where Mrs. Graves house was struck in the city limits.

The lightning struck a vent pipe to the living room stove and started the fire in the living room, according to Fire Chief, J.C. Jernigan.

The living room walls, floor and ceiling were burned and other rooms sustained smoke and water damage, but firemen contained the blaze before it could go through the roof.

Mrs. Graves was in New Mexico visiting her brothers and a sister. Her daughter and son-in-law, Mr. and Mrs. Joe Wagner, discovered the fire when they (See LIGHTNING on page 3.)

U.S. Casualty Total Soars Past 100,000

SAIGON (UPI)—American casualties in the Vietnam war have soared past 100,000, a U.S. spokesman said today. More than half have been killed, wounded or captured in the first nine months of this year.

The report came as fresh fighting broke out in South Vietnam, and as U.S. warplanes intensified the North Vietnam air war.

The planes hit targets in Hanoi and Haiphong and for the second consecutive day struck within seconds flying time of the Red China frontier.

The spokesman said one plane, a U.S. Air Force F4D Phantom, Wednesday became the 589th of the war to be shot down over North Vietnam. Both pilots are missing.

Hooded Gunmen Rob Millionaire Du Pont Family

MIAMI (UPI)—Five hooded gunmen barged into the bay-side mansion of Willis H. Du Pont early today, tied up the millionaire and his family, ate their pork roast and fled with their \$1.5 million Grand Duke Mikhaiovitich coin collection.

Police said the robbers promised to get in touch with Du Pont's lawyer later today and give him a chance to buy back the coins—the finest collection of Russian coins outside the Soviet Union—\$200,000.

The gunmen, apparently disgruntled because the 31-year-old millionaire wasn't "working to earn a living like everybody else," were careful to get his lawyer's name before leaving.

The bandit broke into the 42-room mansion at about 2 a.m. told Du Pont they would "blow your brains out" unless he opened two safes, and then bound and gagged the millionaire, his wife, their 4-year-old son and their maid and butler with neckties and curtain cords, but during the ransacking of the mansion, which took two hours, they kept the Du Ponts well informed about their 1-year-old child, who was sleeping.

"As robbers go, they were pretty courteous," observed Du Pont, the son of Mrs. Lamont Du Pont of Wilmington, Del.

Police Lt. V. E. Kennedy said the five bandits "wore white hoods and gloves, spoke with New York accents and used bad grammar." He said they also dropped a \$10,000 bill to their haste to leave the estate on Biscayne Bay in Miami's Coconut Grove section.

South Vietnamese troops sweeping muddy Mekong Delta rice paddies 46 miles southwest of the city reported heavy fighting with an estimated 200 guerrillas. First reports said 31 Communists were killed.

In Saigon, the military spokesman said the fighting around the DMZ was responsible for a large part of the American casualties last week.

If it comes from a hardware store we have it. Lewis Rdve. (Adv.)

Wei Says Viet War Was In Red China's Plan to Conquer World

UNITED NATIONS (UPI)—The movement for peace in the free world is not calculated to bring about the desired result.

Lose Objective

On the contrary, Wei said, "it can only reinforce Peking's and Hanoi's conviction that they have everything to gain and nothing to lose by rejecting all proposals for a negotiated settlement."

The minister, whose country strongly backs U.S. policy in Vietnam, called the Communist offensive "a systematic and unabashed war of conquest."

"Indeed," he said, "it is not even a war between the two Vietnams. It is in reality the unfolding of a master plan formulated by Mao Tse-tung, Ho Chi Minh's partner in the master plan is the subjugation of the Republic of (South) Vietnam.

But Mao Tse-tung aims at something much bigger, much more ambitious than this: he seeks to conquer the whole of the Asian and Pacific region, with world domination as the final objective.

Wei also reviewed the progress of Red China's cultural revolution and the probability of collapse for the ambitious plans of Mao and "his close comrade in arms, (defense minister) Lin Biao."

Fight Destroys Party

Wei, whose pro Western government was driven to Taiwan by the Communists two decades ago, and Mao and Lin have done a good job of smashing up the party and the administrative machinery of the mainland.

"Chaos has prevailed in all except five of the 26 provinces and two of the dozen or so municipalities," Wei said.

"The campaign to liquidate Liu Shao-chi, the regime's so-called chief of state, goes on with frenzied intensity.

"Yet Liu Shao-chi, though no longer capable of exercising his duties as president of the regime, continues to live in his official residence in the old imperial city. He is out but remains unliquidated. This is proof of the inherent weakness of Mao's position in the current struggle.

"The Peking regime continues to exist. But it seems to us that it is already moribund.

"Neither Mao Tse-tung nor Liu Shao-chi can survive the Both are bound to meet with utter defeat.

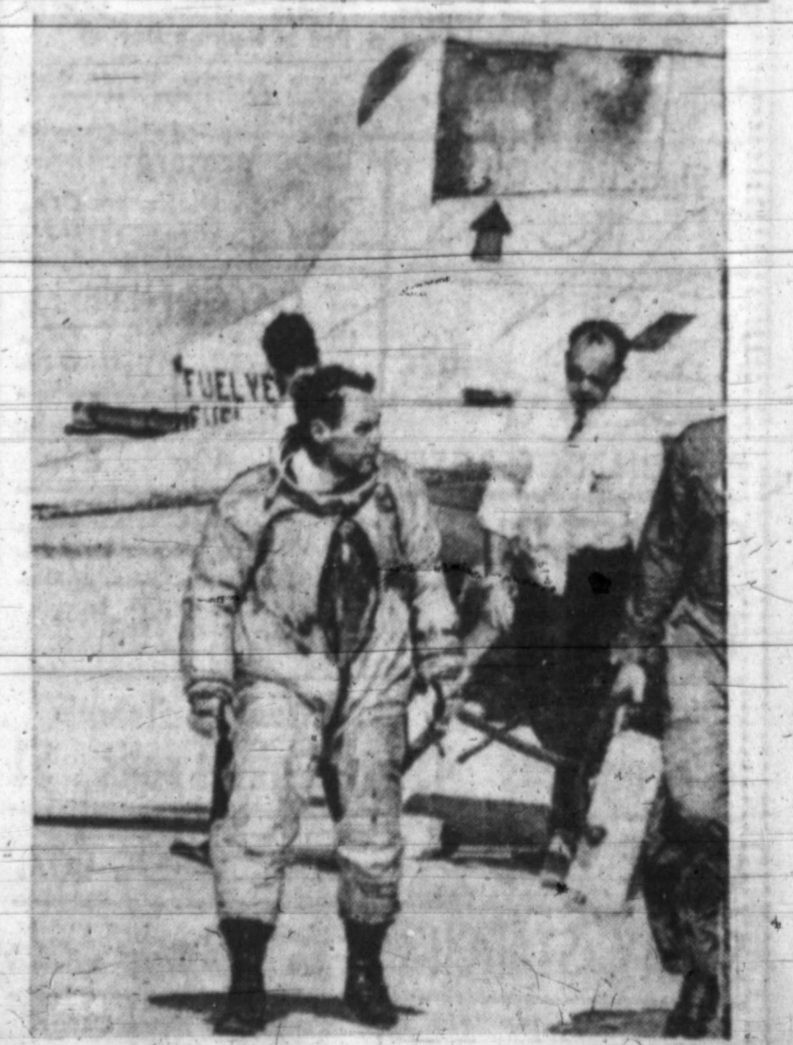

ROCKETING HIS WAY to a new world speed record for winged aircraft, Maj. William Knight walked away from his X-15 craft after piloting it at 4,334 m.p.h. The speed-generated friction caused heat so intense the tail section (arrow) was scorched.

THE OMAHA DAILY NEWS
WEDNESDAY, OCTOBER 2, 1967
TELEVISION PROGRAMS

Channel 4 & KQNC-TV, THURSDAY ABC
6:30-7:00 The Tonight Show
7:00-7:30 The Ed Sullivan Show
7:30-8:00 The Dick Cavett Show
8:00-8:30 The Smothers Brothers Show
8:30-9:00 The Carol Burnett Show
9:00-9:30 The Dick Cavett Show
9:30-10:00 The Smothers Brothers Show
10:00-10:30 The Carol Burnett Show
10:30-11:00 The Dick Cavett Show
11:00-11:30 The Smothers Brothers Show
11:30-12:00 The Carol Burnett Show

CHANNY 4, FRIDAY

6:30-7:00 The Tonight Show
7:00-7:30 The Ed Sullivan Show
7:30-8:00 The Dick Cavett Show
8:00-8:30 The Smothers Brothers Show
8:30-9:00 The Carol Burnett Show
9:00-9:30 The Dick Cavett Show
9:30-10:00 The Smothers Brothers Show
10:00-10:30 The Carol Burnett Show
10:30-11:00 The Dick Cavett Show
11:00-11:30 The Smothers Brothers Show
11:30-12:00 The Carol Burnett Show

Channel 7, KVVU-TV, THURSDAY ABC

6:30-7:00 The Tonight Show
7:00-7:30 The Ed Sullivan Show
7:30-8:00 The Dick Cavett Show
8:00-8:30 The Smothers Brothers Show
8:30-9:00 The Carol Burnett Show
9:00-9:30 The Dick Cavett Show
9:30-10:00 The Smothers Brothers Show
10:00-10:30 The Carol Burnett Show
10:30-11:00 The Dick Cavett Show
11:00-11:30 The Smothers Brothers Show
11:30-12:00 The Carol Burnett Show

Channel 7, FRIDAY

6:30-7:00 The Tonight Show
7:00-7:30 The Ed Sullivan Show
7:30-8:00 The Dick Cavett Show
8:00-8:30 The Smothers Brothers Show
8:30-9:00 The Carol Burnett Show
9:00-9:30 The Dick Cavett Show
9:30-10:00 The Smothers Brothers Show
10:00-10:30 The Carol Burnett Show
10:30-11:00 The Dick Cavett Show
11:00-11:30 The Smothers Brothers Show
11:30-12:00 The Carol Burnett Show

Channel 10, KPFA-TV, THURSDAY ABC

6:30-7:00 The Tonight Show
7:00-7:30 The Ed Sullivan Show
7:30-8:00 The Dick Cavett Show
8:00-8:30 The Smothers Brothers Show
8:30-9:00 The Carol Burnett Show
9:00-9:30 The Dick Cavett Show
9:30-10:00 The Smothers Brothers Show
10:00-10:30 The Carol Burnett Show
10:30-11:00 The Dick Cavett Show
11:00-11:30 The Smothers Brothers Show
11:30-12:00 The Carol Burnett Show

Channel 10, FRIDAY

6:30-7:00 The Tonight Show
7:00-7:30 The Ed Sullivan Show
7:30-8:00 The Dick Cavett Show
8:00-8:30 The Smothers Brothers Show
8:30-9:00 The Carol Burnett Show
9:00-9:30 The Dick Cavett Show
9:30-10:00 The Smothers Brothers Show
10:00-10:30 The Carol Burnett Show
10:30-11:00 The Dick Cavett Show
11:00-11:30 The Smothers Brothers Show
11:30-12:00 The Carol Burnett Show

BUILDING COLLAPSES
CAIRO (UPI)—Nine persons were killed and 12 injured Tuesday night when a five-story building in the old Cairo district for all two adjoining houses collapsed.

SEEK-AUTO RULES
PARIS (UPI)—A French government committee Wednesday recommended a maximum driving speed of 50 mph for all drivers under 18 and persons who have held a license for less than one year. The committee also called for special licenses for drivers of "very fast cars."

CLASSIFIED ADS
GET RESULTS
PHONE MO 4-2525

FITE FOOD
We Give Pampa Progress Stamps
DOUBLE STAMPS
Wednesday With \$2.50 Purchase or More
1333 N. Hobart MO 4-4092 or MO 4-8842
Open 8 A.M. Till 7 P.M. CLOSED
Monday Thru Saturday SUNDAY

PORK CHOPS Center Cut Leon, Fresh 69¢/lb.	FRYERS Grade A Whole Fresh Dressed 29¢/lb.
SUPERIOR STEAKS Fully Cooked Frozen 93¢/lb.	
BACKBONE and RIBS Country Style Lots of Meat 59¢/lb.	
ARM ROAST 59¢/lb.	GROUND BEEF Fresh Lean 45¢/lb.
CHUCK ROAST 55¢/lb.	BOLOGNA All Meat 49¢/lb.

USDA Choice File's Own Fed. Feed Lot Beef
● Cut ● Wrapped ● Frozen

BEEF For Your Freezer 130 Days in Feed Lot ● Fed 14 Hours a Day ● 48¢/lb. Quarter 58¢/lb.

Shurfresh Oil 2 lbs 39¢	FLOUR Gold Medal 59¢/50g
COFFEE Maryland Club 1-Lb. Can 69¢	CALGONITE Giant Box Reg. 79¢ 39¢
NEW PUNCH DETERGENT 49¢	Giant Size King Size 89¢
COLOROX BLEACH Gol 59¢	
TAB Diet Drink King Size 6 25¢ Plus Dep.	
Delsey Tissue 4 reg rolls 43¢	Kleenex Towels 3 giant rolls \$1
LARGE EGGS Grade "A" Nest Fresh 39¢ doz.	
SPRAY STARCH Cotton Mold Large Size 69¢	
U.S. No. 1 Russet POTATOES 10 lb. bag 49¢	Washington Extra Fancy APPLES Delicious 21¢
Birdseye Frozen COOL WHIP 29¢	Swanson's Frozen TV DINNERS 3 Course Turkey 59¢ ea.

On the Record

HIGHLAND GENERAL HOSPITAL MEDICAL AND SURGICAL FLOORS VISITING HOURS
Afternoons 2-4
Evenings 7-10
—OB FLOOR—
Afternoons 2-4
Evenings 7-10

Please help us to help our patients by observing visiting hours.

Highland General Hospital does not have a house physician. All patients except severe accident victims are requested to call their family physician before going to the hospital for treatment.

WEDNESDAY Admissions
Price Eugene Pimm, 1117 Prairie Dr.
Mrs. Stella Malone, 508 E. Foster.
Mrs. Charlotte Graham, 700 Scott.
Baby Girl Graham, 700 Scott.
Mrs. Pauline Neal, 5100 N. Paulina.
Mrs. Barbara Walling, Pampa.
Edward Faras, Pampa.
Mrs. Norma Lee Byars, 614 N. Paulina.
James V. Richmond, Sunnet.
Mrs. Mamie Richmond, Sunnet.
Mrs. Pauline Killingsworth, Twigg.
Mrs. Lora Y. Carter, Pankas.
Mrs. Kitty Lou Oswald, 422 Browning.
Mrs. Valerie Henry, 828 S. Gray.
Mrs. Vivian M. Mann, 204 W. Browning.
Dismissals
Mrs. Viola Atwood, Casa Del Nursing Home.
Mrs. Johanne Hood, Lafors.
Mrs. Alta Woods, 212 N. Gillette.
Miss Lamona Henricks, 1129 Neil Rd.
Stephen Thorne, 1121 W. Francis.
Mrs. Ruby Swanson, 1112 S. Wilcox.
Baby Boy Swanson 1112 S. Wilcox.
Christine.
Mrs. Matilda Smith, 3001 Christine.
Mrs. Lola Johnson, 2611 Nayajo Road.
Miss Vickie Calloway, 2225 N. Wells.
Mrs. Minnie Epperson, 1137 N. Russell.

CONGRATULATIONS:
To Mr. and Mrs. Jackie D. Graham of 700 Scott on the birth of a girl at 6:07 a.m. weighing 7 lbs. 4 ozs.

NEW YORK (UPI)—Moody's Investors Service said that while stock prices should move higher the market may face increased pressure and greater irregularity in the coming weeks. The analyst, however, says that on the near term internal divergences are likely to be more important than the general market trend.

E.F. Hutton & Co. says the bulk of trading interest remains on the buy side and that weak issues seem to be so more from a lack of buying than selling pressure. The company says that if the market's recent action is any indication, it is beginning to look as if the bears may be on the verge of forfeiting another opportunity.

The Dines Letter says the stock market is now "in a binge" quite comparable to early 1961 and late 1965, and says that a "severe shakeout" will follow. The adviser says the broad outlook for computer, electronic, optics and nuclear energy stocks is "astronomically higher" and suggests that investors regard the next shakeout as "another splendid opportunity to accumulate selected glamor shares."

LSO CHARGES FILED
DALLAS (UPI)—The first charges for LSO possession in Texas were filed Monday in a raid on a motel room Sept. 21.
Charges were filed against John William Simpson, 24, of Jacksonville, Fla.; Sandra Gertrude Cunningham, 25, of Memphis; and Roger Thomas Ely, 21, of East Point, Ga.

"NEDDY BOOKS" BANNED
CAPE TOWN (UPI)—The city librarian Wednesday banned the books of "family" children's author End Bilton from the shelves. Librarian G. H. Vermeulen said her "Neddy Books" and other tales were "hacked, heaved."

FARM PAC BLUE RIBBON BEEF

CHUCK ROAST 45¢
USDA Choice & Farm Pac Blue Ribbon Beef

FRONTIER Sliced Bacon 48¢/lb.

ROAST 79¢
Boneless, 7-Bone
USDA Choice & Farm Pac Blue Ribbon Beef

USDA Choice & Farm Pac Blue Ribbon

CHUCK STEAK	lb.	59¢
USDA Choice & Farm Pac Blue Ribbon	lb.	69¢
SWISS STEAK	lb.	69¢
USDA Choice & Farm Pac Blue Ribbon	lb.	89¢
Chuck Wagon Steak Boneless	lb.	89¢
USDA Choice & Farm Pac Blue Ribbon Beef	lb.	89¢
RIB STEAK	lb.	89¢

AT FURRS
No-Games
No-Gimmicks
Just Lower
Everyday
Prices

CAKE MIX 18¢
BETTY CROCKER LAYER
PKG.
LIMIT 2 PKGS. THEREAFTER - 29¢

COFFEE 58¢
MARYLAND CLUB
LB.
LIMIT ONE THEREAFTER - 68¢

12-section **RAND McNALLY ILLUSTRATED ATLAS**
OF TODAY'S WORLD
RUSE 12-IN-1 VOLUME
ASSEMBLE-IT-YOURSELF
A SECTION A WEEK FOR 12 WEEKS
EACH SECTION 79¢

CARNATION ASST. FLAVORS, 4 COUNT PKG.
INSTANT BREAKFAST 48¢
Limit 2 Thereafter 55¢

EGGS 33¢
FARM PAC GRADE A MEDIUM DOZ.

PEAS 19¢
DEL MONTE FANCY SWEET NO. 303 CAN

DOUBLE FRONTIER STAMPS
on Wednesday with \$2.50 purchase or more

TUNA 25¢
DEL MONTE CHUNK STYLE CAN

MORTON DINNERS 38¢
Fresh Frozen, Chicken, Beef, Turkey, Salisbury Steak, Meat, Loaf, or Macaroni & Cheese... Choice
Del Monte Whole or Cut, No. 303 can 25¢
GREEN BEANS 25¢

SHOP FURRS AND SAVE

Fresh Fruits & Vegetables

POTATOES 10 Lb. Bag 49¢
US NO. 1 RUSSETS

KY BEANS, Tender & Snappy lb. 28¢
 SQUASH, Italian Acorn & White lb. 25¢
 LETTUCE, Romaine, Fresh Large Bunches ea. 19¢
 CARROTS, Cello Pkg. 2 for 25¢
 TURNIPS, Purple Top Bulb 2lb. 28¢
 PEPPERS, Green Pods lb. 19¢
 BULBS, Fall Planting Variety from Holland, Asst. pkg. 89¢

ANTI FREEZE
Zerex or Prestone
Gallon... \$1.33
LIMIT 2 THEREAFTER \$1.49

COUNT ON Furris
FOR THE LOWEST POSSIBLE PRICES!

Rog In C
The Rog will appear for High au Friday night in the Concert As season.
Admission ship card o box office s
Rogger W has chosen Pampa fa highlights sical repere is a orchestra.
Beginning

Ma
Mr. and N 2322 Hamilto Sp. 5 Merlin they were 1
As statione d turning form Vietnam. W D.C., Mr. a their son vis Price of Pa Puppies to Kingsmill.
Good Ken sale MO 4-2 Pampa H (Distributive of A mer sor The W singing grou College, at Pampa Junic ltrium. All the club fun attend the 15 tive educati Tickets may members or WWI Auxil Friday and Cuyler.
Neighborh Christine.
Garage Sa day and Sat (Garage sal Garage sa day and Satu ner baked g Rummage Friday and S Century Clu Clarence J son of Mrs. 1330 Duncan a freshman c liene Christis nut, a 1967

'Wal Perf
By JEFF "Wait Unti erything it v be.
It was exci ling.
After a s start in the fi performed li trouper they to give perf from moreth stellar.
Particularl Phyllis Kirk, Joseph Masco ed heroine Su cingly, makin able person and formald the three thu never failed—but she went mere technic blind person drix courage, and likabili who played t the master t had a challen it more tha menacing, but er done acc the sting out o the most "be was Joseph M his role perfe nis sometime role of Glori daughter who

This Me WRAPPE TENDER 1/2 BEI HIND
Phone 853

Roger Wagner Chorale Here In Concert Tomorrow Night

The Roger Wagner Chorale will appear in the Pampa Junior High auditorium at 8 p.m. Friday night as the first concert in the Pampa Community Concert Association's 1967-68 season.

Admission will be by membership card only and there is no box office sale of tickets.

Roger Wagner, the conductor, has chosen for his program in Pampa fascinating series of highlights from the world's musical repertory for chorus. The chorale is accompanied by full orchestra.

Beginning with both sacred

and secular music of the Renaissance, introduced by a Gregorian Ave Maria, Mr. Wagner has programmed music of the Baroque, Romantic and Contemporary styles in the concert's first half. He devotes the second half to folk music from Japan, France, Latin America, Spain, ending with Sea Chanties and Negro Spirituals.

Victoria, Sweelinck, Palestrina, Passereou, De Lassus and Jannequin are the composers chosen for the Renaissance. No less a composer than J. S. Bach represents the Baroque. Five Love Waltzes by

Brahms and the Recitative and Scherzetta from Berlioz's "Roméo and Juliet" are drawn from the Romantic Period. The Lacrymosa from Benjamin Britten's celebrated War Requiem and Gloria from Finkham's Christmas Cantata are the contemporary pieces listed.

Probably America's most famous choral group, the Roger Wagner Chorale has toured widely at home and abroad. Its records for Capitol have long been among the industry's best-sellers. Many of the selections on the program in Pampa are available on that label.

Distributive Education Club Installs Officers

Lin Engle, 1966-67 president of Pampa Distributive Education Club, has installed Jerry Jones, a Pampa High School senior and second-year D. E. student, as president of the DECA Club of Pampa High School.

During Jones' first year in distributive education, he attended the district D. E. contest as a sales demonstration competitor, and is now employed through D. E. at the Pampa Daily News.

Other new officers installed were Kathy Nail, vice president; Anna Johnson, secretary; Diane Webb, treasurer; Rossa Hobbs, historian; Donny Nail, parliamentarian; Billy Davis, photographer; and Jeanie Hunter, reporter.

Miss Nail, a senior and a second year student, is employed by Video Theaters. She entered the student workbook contest in Pampa last year.

Miss Johnson, a first year student, is a senior employed in a Coronado. Center department store. Miss Webb, a senior, second year D. E. student, won first place here in the notebook contest and was allowed to enter it on the state level.

Miss Hobbs, a cashier and department manager at a downtown department store, is a first year D. E. student. Nail, another first year student, and a senior, works as warehouse and stock keeper at a Coronado Center department store. Davis is a department manager at a Pampa grocery store.

Miss Hunter, a first year student, and a junior, is a sales clerk at a Pampa fashion store.

After officers took their oath of office, and heard speeches

from Engle and Jones and from C. W. Forbes, the D. E. coordinator, parents attending the program learned functions of D. E. and saw exhibits of materials D. E. students use in class and on their jobs.

Pipeline Welders Ceremony Planned

PLAINVIEW (SPL)—Northern Natural Gas Co. of Omaha will hold a brief ceremony near Plainview Friday marking the final weld in its new Kemir, Texas, to Beaver, Okla. Pipeline.

Construction of the 360-mile, 30-inch line began early last June. The line is expected to be "in service" November 1.

Northern vice president William B. Haas and R. H. Fulton of Lubbock, whose company was the prime contractor for the job, will be on hand for the ceremony.

The 47 million dollar project will enable Northern to transport natural gas from the Permian Basin of southwest Texas to the company's market areas in the Northern Plains states.

The final weld will be the

60TH YEAR
THURSDAY, OCTOBER 5, 1967

Actress

(Continued From Page 1)

Edin, who appeared in the original Broadway production, Joseph Mascolo, Gemma Dennis, Richard Branda, William Taylor and director Windsor Lewis, scenery and lights man Fred Voeipel and the technical staff.

LEAVES HOSPITAL

LONDON (UPI)—Princess Alice of Greece, mother of Prince Philip, returned to her residence at Buckingham Palace Monday night from the hospital where she has been ill with bronchitis since August.

The climax of about four months of construction work involving nearly 1,000 men. Welders will work about an hour to accomplish the final link.

BOYCOTT VISIT

VALETTA, Malta (UPI)—The Malta Labor party announced Monday night it will boycott a visit here of Britain's Queen Elizabeth II next month.

Dom Mintoff, leader of the opposition party, charged the government's aim in inviting the queen was to divert the public's attention from the severe economic crisis.

HAPPINESS PREVAILS

BARCELONA (UPI)—A song of happiness won first prize Monday night at the ninth Mediterranean song festival.

"La Chanson du Bonheur," which means "Song of Happiness," received rousing applause from 3,000 spectators at the final session of the three-day contest. The song was written by Guy Mardel of France and sung by the composer and Nancy Holloway

Mainly About People

Mr. and Mrs. M. E. West, of 2232 Hamilton, visited their son, Sp. 5 Merlin Eugene West, while they were on vacation. West is stationed in Virginia after returning from a tour of duty in Vietnam. While in Washington D.C., Mr. and Mrs. West and their son visited with Rep. Bob Price of Pampa in his office.

Puppies to give away, 603 E. Kingsmill.

Good Kenmore washer for sale MO 4-2330.

Pampa High School—DECA (Distributive Education Clubs of America), will sponsor The Windjammers, a folk singing group from McMurry College, at 8 p.m. Saturday at Pampa Junior High School Auditorium. All proceeds will go to the club fund for members to attend the 1968 district distributive education contest in Odessa. Tickets may be purchased from members or at the door.

WWI Auxiliary rummage sale, Friday and Saturday at 817 S. Cuyler.

Neighborhood garage sale, Friday and Saturday, 2123 Christine.

Garage Sale, 704 Lowry, Friday and Saturday.

Garage sale: 1821 N. Christy.

Garage sale: Thursday, Friday and Saturday 1530 N. Faulkner baked goods.

Rummage sale: 326 S. Cuyler Friday and Saturday, Twentieth Century Club.

Clarence E. "Doc" Cornutt, son of Mrs. Dona P. Cornutt, 1330 Duncan, has been elected a freshman class senator at Abilene Christian College. Cornutt, a 1967 graduate of Pampa

High School, is a business major at Abilene Christian.

Garage Sale, Friday and Saturday, Unusual items, new de-coupage also instructions, 1918 N. Sumner.

No Red Cross first aid course will be held Friday night due to the Community Concert. The five-week course in first aid is being sponsored by the City Council Parent-Teacher Association and the Pampa Chapter of American Red Cross. The concert of Wagner Chorale will be presented at 8 p.m. in Pampa Junior High School Auditorium.

New shipment of Judy Junior lent dresses. Permanently pleated, real pretty. Many others. Dyke's Discount.

Fall clearance one week only. Upholstery fabrics, 10% to 25% off. Remnants 50% off. Kitchen plastics \$1.85 yard. Expandable plastics \$3.50 yard. Brummett's Upholstery, 1918 Alcock.

Plastic film, up to 48" wide 4-10 mil, Pampa Tent and Awning, 317 E. Brown, MO 4-5541.

Garage sale: power tools, 5 rooms of household furniture and miscellaneous items, Thursday, Friday and Saturday, 1309 Christine.

Garage sale: 2208 N. Dwight Thursday and Friday only.

Garage Sale, 902 E. Jordan, Tuesday, Wednesday and Thursday.

Las Pampas Chapter of the D.A.R. will have its regular monthly meeting at Jackson's Cafeteria at 1:00 p.m. Sunday. "Colonial Cookery" will be discussed with Miss Lou-Ella Patterson. Members are to bring clothing for the Kate Duncan

13 Will Attend English Workshop

Thirteen Pampa teachers are planning to attend the annual English workshop for district IX, Texas State Teachers Association in Amarillo Saturday.

Pampa High School will send six teachers, Abra Nooncaster, John English, Bill Haynes, Mrs. Mabel Torvie, Mrs. Gloria Mason and Miss Mary Dean Dozier.

Robert E. Lee Junior High School teachers attending are Mrs. Hazel Poole, Mrs. Fred Brook, Miss Exa Faye Hutton, Mrs. J. R. Manning, Mrs. Joe DiCosimo, Mrs. Floyd Hatcher and Mrs. Roy Sullivan.

Workshop theme is "Freedom of Ideas in Reading and Writing." For the first session, Dr. E. Debs Smith, English department chairman of Eastern New Mexico University, Portales, N. M., will speak on the "Semantics of Writing."

Mrs. Mary Lou Hotopp, Borger High School English teacher, will speak on "The Carnegie Tech-English-Curriculum for Able College Bound Students" at Borger High School.

Other speakers are Mrs. Lana White and Mrs. Mary Ruth Carter, Amarillo Junior high school English teachers, who will discuss "Ninth Grade Florida State English Curriculum, in Amarillo Junior High Schools."

Former Pampan Dies in New York

Woody Guthrie, 55, a popular music song writer, who formerly lived in Pampa, died Tuesday night in a hospital in New York. Services were to be held in New York.

Mr. Guthrie attended high school here, and had been married to Mary Jennings from Pampa. He left Pampa about 1940, and moved to California and then to New York.

He was author of "This Land is Your Land," and a published book, "The Road to Glory," according to Cluster Baker, a visitor here from Albuquerque, N.M.

CLASSIFIED ADS GET RESULTS

PHONE MO 4-2525

The Pampa Daily News

SUBSCRIPTION RATES
By carrier in Pampa, 40 cents per week, \$1.60 per month, \$4.80 per 3 months, \$12.00 per year. By mail outside Pampa, \$1.75 per month, \$5.25 per 3 months, \$12.00 per year. Single Copy 5 cents daily, 25 cents Sunday. Published daily except Saturdays by the Pampa Daily News, Atchison and Somerville, Pampa, Texas. Phone MO 4-2525 all departments. Entered as second class matter under the act March 3, 1978.

Missing your Pampa Daily News? Dial MO 4-2525 before 7 p.m. weekdays, 10 a.m. Sundays.

'Wait Until Dark' Performance Hailed

By JEFF HOLLADAY

"Wait Until Dark" was everything it was cracked up to be.

It was exciting, thrilling, chilling.

After a somewhat faltering start in the first scene, the cast performed like the seasoned troupers they are and went on to give performances ranging from more-than-adequate to stellar.

Particularly outstanding were Phyllis Kirk, James Tolkan, and Joseph Mascolo. Miss Kirk played heroine Susy Hendrix convincingly, making her a warm, likable person and a courageous and formidable opponent for the three thugs. Her blindness never failed to be convincing, but she went far beyond the mere technicality of playing a blind person to give Susy Hendrix courage, warmth, humor, and likability. James Tolkan, who played the original role of the master thug on Broadway, had a challenging role and did it more than justice. He was menacing, but a sometimes over done accent took some of the sting out of his role. Perhaps the most "believable" bad guy was Joseph Mascolo. He played his role perfectly. Gemma Dennis sometimes over played the role of Gloria, the neighbor's daughter who is also heroine

Susy Hendrix's friend and helper, but she gave an over-all good performance.

Frederick Knott's drama was a gem, and the pace and action and suspense came to a final and chilling crescendo that really did elicit those screams that is was supposed to.

Bonds Are Set On Offenses

David Alven Culberson, 22, 1109 N. Wynn, was charged today in Justice of the Peace Ed Anderson's Court with aggravated assault. Bond was set at \$500. Culberson was arrested by Gray County Sheriff's officers today.

Garil Dean Mason, 22, 716 Albert, was charged in Judge Anderson's court with driving while intoxicated, second offense, a felony. He was arrested by the ment of Public Safety Judge Anderson set bond at \$1,000.

Lightning

(Continued From Page 1)

returned home about 11 p.m. yesterday from Pampa.

Firemen said today they were still investigating and clearing up damage.

Six Years of Safe Driving Bring Trophy

Pampa employes of Halliburton Services have joined an elite club by safely driving more than three million miles. Only one other Halliburton location has achieved such a record.

Employees and their wives were honored at a dinner and award ceremony in Pampa Tuesday night. District Supt. Gordon Pursley accepted the special safety trophy for regional manager Joe Maly, Tulsa. Attending the presentation "from the firm's Duncan, Okla. headquarters were president E. L. Paramore, M. W. Reed, vice president in charge of domestic operation and J. I. Jordan, manager of safety. Also present were divi-ence; S.S. Westbrook, assistant division manager; Perry and O. E. Shurtleff, regional safety supervisor; all of Wichita.

Pampa's 31 Halliburton employes have driven 26 vehicles safely since June 8, 1961. The sion manager, Elmer Lawr-three-million mile mark was passed last Sept. 23.

"You are to be commended," Maly told employes and guests, "for this outstanding safety achievement."

Halliburton services is a division of Halliburton Company and construction firm with operations throughout the U.S. and in 49 foreign countries.

WE CARE ABOUT YOUR FAMILY

WE SELL ONLY TOP QUALITY FOODS

SALAD DRESSING Shurfine quart 39¢	Coke Reg or King Size, plus dep Ctn 39¢	Oleo Food King Solids 6 lbs \$1
TOILET TISSUE Soflin 4 ROLL PACK 33¢	Shortening 3 lb. can 49¢	Flour 10 lb bag 79¢
Milk 1/2 gallon 47¢	Purex gallon 49¢	Kleenex 200 2-ply 4 \$1
FROZEN FOODS	CHICKEN Hickory Smoked Barbecued lb. 79¢	PICNICS Fully Cooked Smoked pound 39¢
Johnston Apples	Fresh Pork SAUSAGE lb. 45¢	Grade A Whole FRYERS lb. 29¢
PIES 36 oz. 59¢	Fresh Ground BEEF 3 lbs. \$1.	Choice Beef Round STEAK lb. 89¢
Patio Beef Enchilada DINNER each 39¢	Meaty Short Ribs of Beef lb. 29¢	First Cut Pork CHOPS lb. 49¢
Morton MEAT PIES each 19¢	BACON Flavor Wright Thick Sliced 2 lbs. \$1.19	Swift's Prem. Baking or Roasting HENS lb. 39¢
Borden 1/2 gal. MELLORINE 39¢	PORK ROAST Fresh lb. 39¢	BEEF 3 lbs. \$1.
EGGS	PRODUCE	SHURFRESH Grade A Small 3 doz. \$1
Shurfresh 3 doz. \$1	Sunkist LEMONS lb. 19¢	Washington Red Delicious APPLES lb. 25¢
PRODUCE	Russet POTATOES 10 lbs. 59¢	GRAPES lb. 19¢

GRAPE JAM or JELLY	BAMA 18-oz. 3 \$1
BISCUITS Shurfresh 12 \$1	COFFEE Folger's lb. can 69¢
Hawaiian Punch 3 46 oz cans \$1	Pork & Beans Shurfine 2 300 cans 25¢
Macaroni Skinner Large Elbo 2 10 oz. pgs 49¢	Tomato Sauce Del Monte 4 8 oz cans 49¢
PICKLES Shurfine Fresh Pak Dill qt. 39¢	CORN Shurfine Golden Vac. Pak, 12 oz. cans 5 \$1
ASPARAGUS Shurfine All Green, 300 can 3 \$1	SPINACH Shurfine Sweet, 1 lb. 7 oz. can 3 \$1
SPINACH Shurfine All Green, 300 can 3 \$1	SPINACH Shurfine Sweet, 1 lb. 7 oz. can 3 \$1
SPINACH Shurfine All Green, 300 can 3 \$1	SPINACH Shurfine Sweet, 1 lb. 7 oz. can 3 \$1
SPINACH Shurfine All Green, 300 can 3 \$1	SPINACH Shurfine Sweet, 1 lb. 7 oz. can 3 \$1

Freezer Beef Sale

Choice Grain Fed Beef Unconditionally Guaranteed

Investigate Our Monthly Pay Plan

This Meat is Cut To Your Specifications. DOUBLE WRAPPED AND QUICK FROZEN TO INSURE TENDERNESS AND FLAVOR.

1/2 BEEF lb. 46¢ Front Quarter 42¢
HIND QUARTER lb. 56¢

ALL PLUS 1/2 LB. PROCESSING

CLINTS FOODS

Phone 853-4891 White Deer, Texas

HOM'S FOODS

We Give Buccaneer Stamps—Double Wed. With \$2.50 or More Purchase

421 E. FEDERIC OPEN 7 DAYS A WEEK MO 4-8531

LIMIT RIGHTS RESERVED

Proper Storage Helps Cut Fruit Costs

By GAYNOR MADDOX
NEA Food Editor

To get 100 per cent use of every dollar you spend for fruit, select items in good seasonal supply and store them so that none is wasted.

These practical tips for keeping fruit will save you money.

If apples are firm-ripe, keep at room temperature until they've

softened to your taste. Then refrigerate.

Soft-ripe fruits such as apples, pears, and plums, should go into the refrigerator, but need not be covered.

When bananas have reached the stage of ripeness which you prefer, place them in the refrigerator for two or three days.

Keep melons and peaches at room temperature until they've

softened, then chill. Pears are always firm-ripe when picked, generally firm when purchased. Let them soften at room temperature in the bag in which they came from the market.

Dampen a sheet of paper towel and tuck into the bag. This releases just enough moisture to help the tenderizing process. Do not, however, wait for a green winter pear like Anjou to turn yellow or red, because they never will!

Peel pears and cut into eighths. Combine sugar, water, lemon juice and salt in saucepan. Bring to boiling point. Add pears to hot syrup. Cover and cook 15 to 30 minutes or until tender, but not until they lose their shape. Add vanilla extract. Cool. Add fresh orange sections. Chill. Serve in sherbet glasses. Five to six servings.

4 fresh pears
1 cup sugar
2 cups water
2 tablespoons fresh lemon juice
1/2 teaspoon salt
1/2 teaspoon pure vanilla extract
1 cup fresh orange sections or cartwheels. . . .



POACHED FRESH PEARS and oranges is a tasty and money-saving dessert.

Suggestions to Keep Fresh Meat Until Cooking Time

Newspaper Enterprise Assn. and to be utilized 100 per cent temperature. Leftover meats should be cooled quickly and way to keep fresh meat until it is stored in the refrigerator or freezer. Storage time should be watched carefully so that all fresh or frozen meats are used at the peak of their goodness.

Q — Please tell me the best way to keep fresh meat until it is stored in the refrigerator or freezer. Storage time should be watched carefully so that all fresh or frozen meats are used at the peak of their goodness.

A — To answer you, we quote Reba Staggs, home economics director of the National Live Stock and Meat Board. "Home-moisture-vapor proof wrapping, makers need to be reminded that fresh meat to be at its best lower and stored at that same

Q — What causes bean skins to break during cooking?

A — Rapid boiling and frequent stirring. Boil gently, stir very little, and don't overcook, says U.S. Department of Agriculture experts.

COOK'S TOUR

By JEANNE LESEM
UPI Food Editor

NEW YORK — Fiery food is only a small part of Mexico's diversified and often subtly seasoned cuisine, says Elisabeth Lambert Ortiz.

Mrs. Ortiz, whose Mexican-born husband, Cesar Ortiz-Tinoco, is a United Nations press and publications official, was introduced to the milder side of Mexican cookery at a dinner party in Mexico where pollo al-mendrado verde — chicken in green-tomato sauce — was served.

"It was an absolute eye opener — very mild and delicate with a whole new set of flavors," she said in an interview.

The London-born Mrs. Ortiz said that her interest in the history and traditions of Mexican cookery grew as she and her husband traveled deep into the provinces. But she got no where when she began seeking recipes.

"In Mexico, the lady of the house doesn't cook," she said. "The servants cook but not from written recipes."

So she began figuring out recipes from meals they'd eaten — and from her husband's memories of his grandmother's cooking in the northern state of Durango.

She also read Spanish language Mexican cookbooks and the notebooks of an early 16th century Spanish friar priest who described banquets and market place food in such detail that she was able to reconstruct recipes.

Extensive trips in Spain and Portugal helped her distinguish between Spanish and Portuguese recipes and Mexican derivatives — one of which she traced, not to the Iberian peninsula but to the Normandy region of France. She theorized that lomo de puerco con manzanas, pork chops with apples, was introduced during the reign of Emperor Maximilian in imitation of a Norman dish that uses apple brandy.

From all this research came a new cookbook "The Complete Book of Mexican Cooking" (Evans), which contains recipes for both mild and peppery dishes.

Mrs. Ortiz said that today's Mexican cookery uses pre-Columbian cooking methods from the Aztec and Inca empires with many ingredients of Spanish and Arabic origin introduced during the conquest. Among those ingredients are nuts used instead of flour to thicken sauces; spices such as clove, and cinnamon; beef, lamb, pork, milk, and other dairy products, raisins, olive oil, sugar and rice.

WINDOW TREATMENT
Want to do something distinctively different with your windows? Frame them with colorfully decorative ceramic tile, suggests the Tile Council of America.

GROUT CLEANING
An easy way to remove most stains from grout between ceramic tiles in a wall tile installation is to use a fiber brush and scouring powder.

CLASSIFIED ADS
GET RESULTS
PHONE MO 4-2525

HI-POCKETS
I TAUGHT HIM TO PAY MY NEWSPAPER BOY

NOW HE WANTS TO DO ALL OF THE TRICKS

COLLECTION DAY, TODAY

POACHED PEARS AND ORANGES

4 fresh pears
1 cup sugar
2 cups water
2 tablespoons fresh lemon juice
1/2 teaspoon salt
1/2 teaspoon pure vanilla extract
1 cup fresh orange sections or cartwheels. . . .

Peel pears and cut into eighths. Combine sugar, water, lemon juice and salt in saucepan. Bring to boiling point. Add pears to hot syrup. Cover and cook 15 to 30 minutes or until tender, but not until they lose their shape. Add vanilla extract. Cool. Add fresh orange sections. Chill. Serve in sherbet glasses. Five to six servings.

Food Page

Food Buying Guide October Is Season For Shrimp Dish

The following guide to the nation's food buys for the weekend was prepared by the Department of Agriculture and Interior for United Press International.

By GAYNOR MADDOX
NEA Food Editor

WASHINGTON (UPI) — Weekend shoppers can make their selections from attractive arrays of meat and poultry and fruits and vegetables.

At fresh produce counters there will be plentiful supplies of cabbage, onions, and potatoes. In some areas, lettuce and tomatoes are also expected to be plentiful.

Apples will be in good supply in most areas and grapes in some areas.

Broiler-fryer chickens are in excellent supply in most areas and so are beef roasts and steaks. Pork loin roasts again include bacon and roasts. Frozen fish fillets and steaks are in good supply in most areas.

TILE BRIGHT
Perk up a gloomy entryway or a dark, dull hallway with modern, colorful ceramic tile. This multiple-unit, sustaining lets you create distinctive patterns and designs on walls and floors.

Q — When will shrimp be more moderate in price? We love shrimp cocktail.

A — Fresh and frozen shrimp particularly small and medium-sized ones, are expected to be plentiful during October. That indicates prices will be more moderate.

Other important foods on the plentiful foods lists include broiler-fryers, potatoes and oranges. It's wise to plan your menu around them. They should be attractively priced.

CLASSIFIED ADS
GET RESULTS
PHONE MO 4-2525

FAT OVERWEIGHT

Available to you without a doctor's prescription, our product called Odrinex is a fat burner and easily swallowed. One pill of excess fat and live longer. Odrinex costs \$1.00 and is sold on this guarantee. If not satisfied for any reason, just return the package to your druggist and get your full money back. No questions asked. Odrinex is sold with this guarantee by Richard Drug Store — 111 N. Capital Mall, Omaha, Neb.

WARD'S SUPER MARKET
OPEN DAILY 7:30 to 8:00
SUNDAY 8 to 7
502 W. FRANCIS
PHONE MO 9-9641

TAB
Buy One Carton—
Get One Carton
FREE!

MILK
TALL CAN 3:39c

PEAS
ROSEDALE 3:39c

CORN Libby's Golden Cream Style — 303 **19c**

COFFEE Maryland Club — lb. can **68c**

EGGS ELMERS Dozen **33c**

CAKE MIX Betty Crocker **2:57c**

FRESH PRODUCE
White POTATOES 10 lbs **59c**
Tokay GRAPES lb. **25c**
SWEET POTATOES lb. **10c**

SWEET Potatoes 2 303 Size **27c**

Luncheon Meat 12 oz. can **39c**

Post Toasties 8 oz. box **19c**

Tomato Juice HUNT'S 46 oz. can **33c**

Cocoanut ANGEL FLAKE 7 oz. cello pkg. **25c**

Puddings MY-T-FINE Assorted **2:15c**

DELICATESSEN
Barbecued SPARE RIBS lb. **98c**
Pineapple Upside Down CAKE ea. **59c**
Smothered STEAK on the lunch **79c**
● 1/2 CHICKEN
● Pint GRAY
● Pint POTATOES
● 2 HOT ROLLS
All For Only **98c**

FLOUR GLADIOLA 5 Lbs. With Purchase of \$5.00 or More, Excl. Cigarettes **29c**

OLEO Diamond Quarters 3 lbs. **49c**

Mellorine Lane's 1/2 gal. **2:59c**

Shortening Mrs. Tucker's 3 lb can **49c**

BISCUITS 5 cans **35c**

STEW MEAT BONELESS Pound **69c**

GROUND BEEF 2 lbs **89c**

CHUCK ROAST Swift Premium Heavy Beef **49c** Lb.

FRYERS Fresh Dressed Whole Tender **25c** Lb.

SWISS STEAK Swift Premium **69c** Lb.

CHUCK STEAK Swift Premium Heavy Beef **59c** Lb.

PORK SAUSAGE Sunray 2 lb. bag **59c** Lb.

COUPON DISCOUNT STAMPS
Bring This Coupon To Our Store
100 FREE BUCCANEER STAMPS
With \$5.00 Purchase or More Excluding cigarettes

COUPON DISCOUNT STAMPS
Bring This Coupon To Our Store
100 FREE BUCCANEER STAMPS
With Purchase of 2 Cans AUSTEX CHILI

COUPON DISCOUNT STAMPS
Bring This Coupon To Our Store
100 FREE BUCCANEER STAMPS
With Purchase of 3 Boxes Kim FACIAL TISSUE

Prison Stars Their
HUNTS
The bronco
to an ac
ferocious,
hang gra
don't spe
the same
parts in
over the
In fact,
currency,
to an ac
their hard
pay for g
in the co
State Pen
The ride
ly lifers
they chall
brons for
the four a
A lot of
tage of C
bright blu
23,000 se
each Sund
The cheer
abundant
vict's prim
ticipating,
Jones, wh
rodeo.
"They th
the 12,000
go by ear
said Jones
plause the
thing they
Jones s.
about 180
prison an
help zealo
The money
as athletic
cation pro
tion and o
inmates
The high
from \$400
the credit
Jones said

Prison Rodeo Stars 'Bank' Their Prizes

HUNTSVILLE, Tex. (UPI)—The broncos buck no less frenetically and the bulls are just as ferocious, but the men who hang grimly to their mounts don't spend their prize money the same way as their counterparts in countless rodeos all over the country.

In fact, they don't even collect currency. Their winnings go into an account and they use their hard-bought earnings to pay for generally simple things in the commissary of the Texas State Penitentiary.

The riders are convicts, mostly lifers or long-timers, and they challenge the bulls and the broncos for many reasons during the four annual performances of the Texas prison rodeo.

A lot of people take advantage of October's normally bright blue weather to pack the 28,000 seat arena at the prison each Sunday during the month. The cheers and applause are abundant and may be the convicts' primary motives for participating, according to Richard Jones, who is in charge of the rodeo.

"They think they are helping the 12,000 convicts have a better go by earning some money," said Jones. "I think the applause they get is the chief thing they do it for."

Jones said the rodeo earns about \$180,000 a year for the prison and the convict-riders help zealously to bring it in. The money goes for such things as athletic equipment, an education program, medical attention and other benefits for the inmates.

The high winner usually earns from \$400 to \$600 and spends the credit rather than saves it, Jones said.

The Lighter Side

By DICK WEST
WASHINGTON (UPI)—There are, as I have oft' remarked, events of such surpassing consequence they cannot be adequately chronicled by the pen of modern man. Particularly sports writers.

At such times, I invariably turn to the words of William Shakespeare.

Last year I selected lines from his works to bring out the full flavor of the decline and fall of the New York Yankees. It was the greatest tragedy since "Hamlet."

This year the American League has presented us with another incredible happening—the rise and triumph of the Boston Red Sox.

Feeling again that only Shakespeare can do it justice, I have invited the immortal bard to be my guest on "Dugout Chatter," the pre-game interview show:

Q: Will, how do you Red Sox fans feel about Boston winning the pennant?

A: "As merry as the day is long. We are such stuff as dreams are made of. How sweet a thing it is to wear a crown. It adds a precious seeing to the eye."

Q: "You sound rather hoarse? Do you have laryngitis?"

A: "Fory my voice, I have lost it with halloing and singing of anthems."

Q: It's been suggested that Boston didn't so much win the pennant as the other contenders lost it. Would you comment on that?

A: "Some are born great, some achieve greatness, and some have greatness thrust upon 'em. The weakest goe to the wall."

Q: It's been 21 years since Boston last won the pennant and last year the Red Sox finished ninth. What brought on the change of fortune?

A: "The smallest worm will turn, being trodden on. The night is long that never finds the day. What's gone and what's past help should be past grief. The bitter past, more welcome is the sweet."

Q: Please give us your opinion of Carl Yastrzemski, Boston's batting champion.

A: "A man of my kidney. He hath indeed bettered expectation. Why, man, he doth bestride the narrow world like a colossus."

Q: How about Dick Williams, the manager?

Add to Your Set Today!
No Coupons... No Limits.
Exclusively at Ideal!

"Better Food For Less"
IDEAL
FOOD STORES

Prices effective thru Sat., Oct. 7 1967. Limit rights reserved.



Old Manor
SUPERIOR STAINLESS STEEL

TABLEWARE

SPECIAL THIS WEEK:
TEASPOON

EACH ONLY **9c**

With Each \$7.50 Purchase... 2 For 18c With \$15.00 Purchase, Etc.

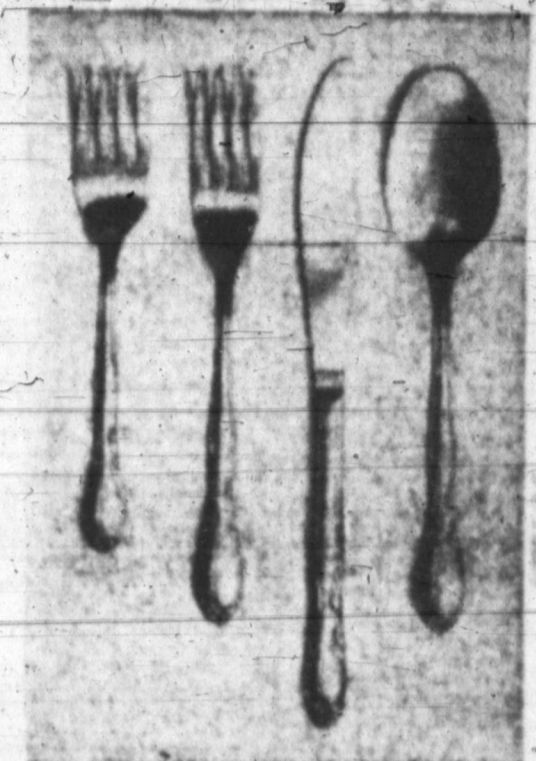

MILD, MELLOW, SHARP, EX. SHARP OR ASSORTED
Cracker Barrel Stix Pack Pkg. of 5 2-Oz. Sticks **59c**

IDEAL OLD FASHIONED **Longhorn Cheese** 10-Oz. Pkg. **49c**

KRAFT PHILADELPHIA **Cream Cheese** 3 8-Oz. Pkgs. **\$1.00**

FAIRMONT **Dip 'N' Snack** 8-Oz. Cup **39c**

BISCUITS can **5c**
(Limit 5)

HERSHEY'S **Instant Chocolate** 1-Lb. Can **49c**

JUNKET **Quick Fudge Mix** 12-Oz. Pkg. **39c**

CHUN KING **Chow Mein Noodles** No. 2 1/2 Can **29c**

CHUN KING **Soy Sauce** 5-Oz. Btl. **23c**

KUNER'S RED **Kidney Beans** 2 300 Cans **29c**

CLIP 'N' SAVE • CLIP 'N' SAVE
Tide Giant Box **49c**
(Price includes Coupon Savings) Limit 1 coupon per box. This coupon expires on Oct. 7th, '67. Only valid at IDEAL FOOD STORES.

FOR DISHWASHING **Ivory Liquid** 22-Oz. Plastic **59c**

DISH DETERGENT **Thrill Liquid** 22-Oz. Plastic **59c**

DISH DETERGENT **Joy Liquid** 22-Oz. Plastic **59c**

BLUE **Cheer Detergent** Giant Size **79c**

CONTROLLED SUDS **Dash Detergent** Giant Size **79c**

GIANT SIZE **Bold Detergent** Box **79c**

GIANT SIZE **Duz Detergent** Box **79c**

WITH BLEACHING CRYSTALS **Oxydol Detergent** Giant Size **79c**

GRANULATED **Ivory Snow** Giant Size **79c**

GIANT SIZE **Dreft Detergent** Box **79c**

NEW **Bonus Detergent** Giant Size **79c**

DETERGENT **Salvo Tablets** Giant Size **79c**

DISH DETERGENT **Cascade** Giant Size **79c**

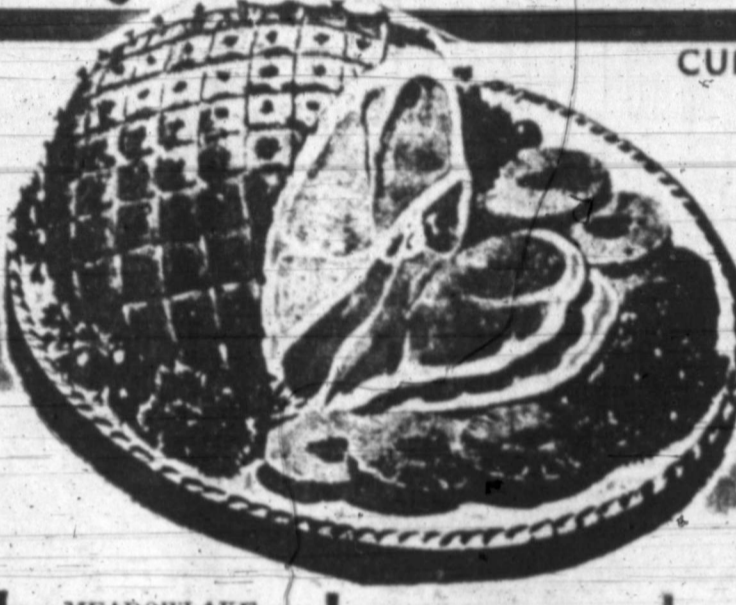

CUDAHY'S BAR-S BRAND
FULLY COOKED HAMS

SHANK PORTION **49c** lb.

BUTT PORTION **55c** lb.

WHOLE HAMS **59c** lb.

MEADOWLAKE **SLICED BACON** 1-Lb. Pkg. **69c**

BAR-S **PORK SAUSAGE** 1 Lb Roll **49c**

COUNTRY KITCHEN **SLICED BOLOGNA** 1-Lb. Pkg. **69c**



Fresh! HAND-CUT **FRYER PARTS** BREAST, LEGS & THIGHS PICK OF THE CHICK **59c** lb.

Oscar Mayer **Little Wieners or Smokie Links** 5-Oz. Pkg. **45c**

THUNDERABOUT **SHRIMP CHUNKES** 2-Lb. Pkg. **\$1.79**

U.S.D.A. Grade A **WHOLE FRYERS** lb **29c**

FRESH FRYER **THIGHS** **55c**

FRESH FRYER **LEGS** **49c**

ONLY THE FINEST FRESH PRODUCE!

U.S. NO. 1 COLORADO RED **POTATOES** 10 lb. Bag **37c**

100-LB. BAG **\$2.98**

FANCY RED DELICIOUS **APPLES** WASHINGTON'S FINEST 4 Lb. **\$1.00**

LONG SLENDER **CARROTS** 2 1-Lb. BAGS **19c**

KUNER'S **PEELED WHOLE TOMATOES** 5 303 Cans **\$1.00**

Kuner's WHOLE GOLDEN CORN KERNEL 5 303 Cans **\$1.00**

KUNER'S CUT **GREEN BEANS** 5 303 Cans **\$1.00**

SCHILLING'S PURE GROUND **BLACK PEPPER** 4-Oz. Can **39c**

IDEAL FLAVOR-RICH **ICE CREAM** ALL FLAVORS 1/2 Gal. Ctn. **79c**

IDEAL **DOG FOOD** 6 No. 1 Cans **\$1.**

CAMPBELL'S **TOMATO SOUP** No. 1 Cans **10c**

HI-FI OR VISTA PAK **SALTINE CRACKERS** 1-Lb. Box **19c**

CHUN KING CHICKEN CHOW MEIN OR **BEEF CHOP SUEY** 43-Oz. Can **88c**

BETTY CROCKER **BISQUICK** BISCUIT MIX 40-Oz. Pkg. **55c**

BANQUET FROZEN **CREAM PIES** ALL FLAVORS 14-oz. pkgs. **25c**

WHOLE OR CUT **BIRDS EYE OKRA** 4 10-Oz. Pkgs. **\$1.00**

HIGHEST QUALITY... PLUS LOWEST PRICE!

Satisfaction and EXTRA savings are your reward when you choose highest quality Ideal Food Products. You'll see savings of several cents on every item and enjoy the very highest quality obtainable today. Buy with confidence. Ideal's Milk, Half and Half, Cottage Cheese, Ice Cream and large variety of fresh breads are a great way to save cash whenever you shop for food!

Closed Sunday so our Employees May Attend the Church of Their Choice.

Freckles



The Born Loser



Robin Malone



Bugs Bunny



Eek and Meeks

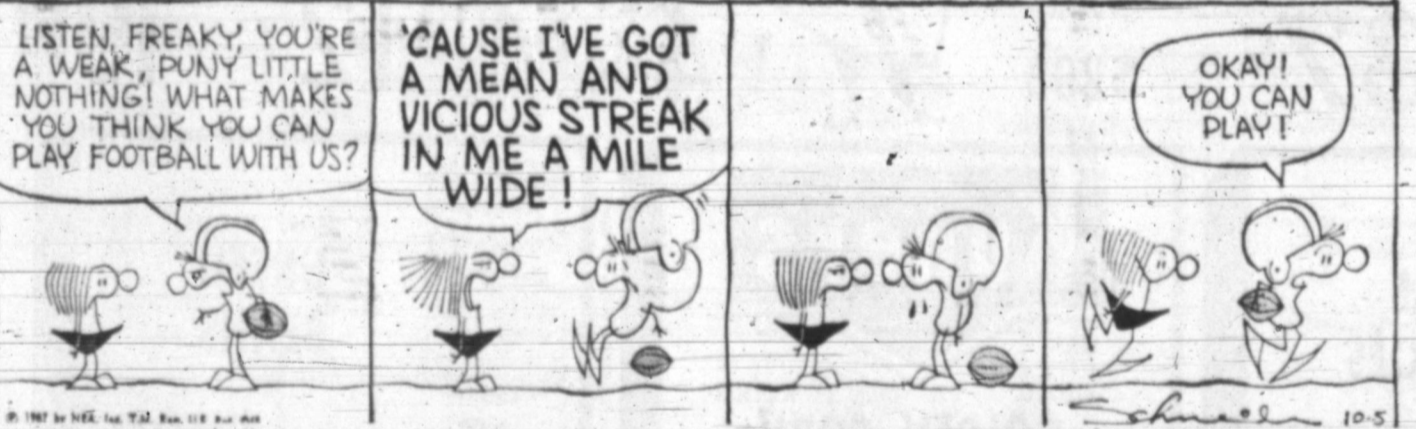

Captain Easy



The Willits



WINTHROP

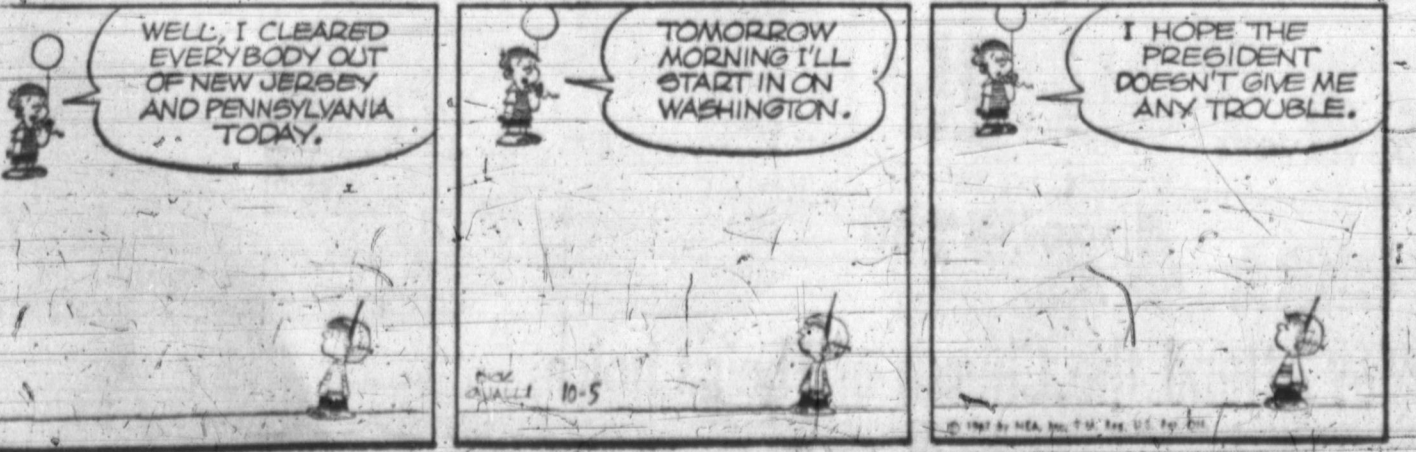

OUR BOARDING HOUSE With Major Hoops Short Ribs.



Blondie



Alley Oop



The Flintstones



Jackson Twins



Mickey Finn



Priscilla's Pop



Debbie Deere



Joe Palooka



PANH... mel, / pa Pa Pampa Confer Mrs. B Howel

All Wid

BL 1945 2

Week Dou Home O

SA Blak Who Hom

B All M Top O

T-B USD For Y

H Buy \$ 100.00

G BI I

TI

SOLI HOM

PEA

Shurfi 1 Lb. 6

APP

POT



PAÑHELLINIC INVITATIONS -- Three members of Pampa Panhellenic, Mrs. Gene Imel, Mrs. W. H. Tuke, and Mrs. Sam Hulsey, work on plans for the annual Fall Pampa Panhellenic Installation dinner which is scheduled for 7:30 p.m. Oct. 17 at the Pampa Country Club. Invitations have been mailed to members of national Panhellenic Conference sororities. Reservations should be made by Oct. 12 by calling Mrs. Tuke or Mrs. Bruce Pratt. Mrs. Clyde Wolter of Amarillo will be guest speaker, and Mrs. Joe Howell, of Amarillo, is to install incoming officers.

Women's News

Wanda Mae Huff, Women's Editor

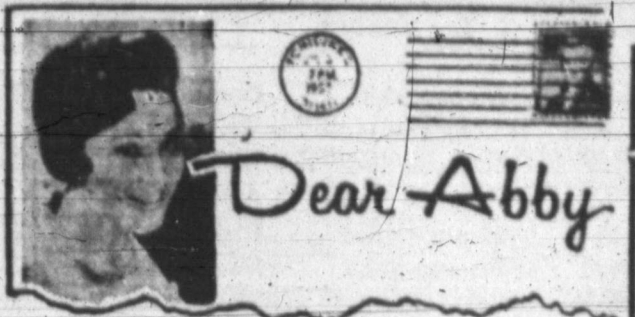

by Abigail Van Buren

DEAR ABBY: I've been married 13 years and have three children. My husband has asked me for a divorce, and he has gone to room at his girl friend's house. He wants to take the children there for weekends. Do you think I should let them go? He came to get them for the day and he had this girl in the car with him. What do you think of flaunting that girl in front of me and the children? He has asked me for a "peaceful" divorce. He doesn't want to mention her in the divorce and he's asked me to go easy on him when I ask for alimony and support money. He also expects me to help with the bills, but he still wants to claim the children as exemptions on his taxes. I've worked all the years we were married. He worked only off and on. He's unemployed right now. What advice can you give? Two heads are better than one.

INQUIRING DEAR INQUIRING: I vote for you. All mouth-to-mouth kissing is somewhat hazardous from a hygienic point of view but a kiss between lovers somehow justifies that risk. DEAR ABBY: I am desperate and actually sick for worrying about something you will probably think is a trivial matter. My son will have his ninth birthday soon, and I have decided against giving him a birthday party this year for the simple reason I do not know how to keep the mothers away. Last year I had more uninvited guests at my son's birthday party than invited ones. This is what I mean. A mother "brings" her child to the birthday party, and she'll also bring along one or two of her younger children saying she couldn't leave them at home. Then just stays. (Most of these children live within a mile of us.) Abby, this means extra ice cream and cake, plus plates, cups, and napkins, which I really don't mind so much, but it is impossible to put on a birthday party for children and try to entertain adults at the same time. What can I do? If I say the party is for children only, some of the mothers might get mad and refuse to let their children come. If you, or other mothers have any ideas on how to work this out, I would be very grateful. DEAR BAFFLED: If you have friends who drive, perhaps as a favor to you they would collect children whose mother would have been made in Fort Worth for 30 people from Pampa.

NEEDS HELP DEAR NEEDS: Two heads ARE better than one, provided they aren't on the same person. Don't allow your children to week-end with their father and his girl friend. Tell the boob there ain't no Santa Claus and let your lawyer work out the best financial arrangements possible.

DEAR ABBY: I would like your opinion on mouth-to-mouth kissing. My husband and his mother kiss each other on the mouth and sometimes it is so mushy, you would think they were sweethearts, not mother and son. Not only that, but my husband kisses our children on the mouth—even our 14-year-old son!

I wouldn't think of kissing our children on the mouth Abby. I kiss them on the cheek and teach them to return my kisses the same way. I think this communicates enough affection between parent and child. Who is right, my husband or me? We have had some hot

The keynote speaker will be Professor Wildering Edwards from Texas Technological College.

P-T-A Council Has School Meeting

P. T. A. City Council met recently at Horace Mann Elementary School. Mrs. Osie Stewart gave as a devotional "The Pitfalls of Prosperity."

Bob Parks, principal of Woodrow Wilson Elementary School, announced a discussion of "Great Books" is planned soon in Lovett Memorial Library.

Mrs. R. E. Warren, youth protection chairman, said a movie is available for junior high and high school students on "The Hazards of Smoking."

Sam Beggert Principal of Horace Mann Elementary School, said accommodations schools to attend the state convention Nov. 15 through 17.

Mrs. Gene Barber, Education for family living chairman announced no Red Cross First Aid lesson will be held Friday night due to the Community Concert.

Mrs. N. L. Nicholi, president, was elected to go to the state convention with Mrs. Calvin Hogan as first alternate delegate and Mrs. Gene Snell as second alternate delegate.

Mrs. Nicholi urged everyone who can attend the Fall work-shop at Gruver, Oct. 19. Roll call will be 9:30 a.m. in the Gruver High School Building.

Pampa Tops Club Crowns Queen

Mrs. Jeanne Conway was crowned monthly queen of the Pampa Pampa Pirates recently during a meeting of the Pampa TOP'S Club. The fruit bowl was presented to Mrs. Alice Malloy for a loss of six pounds. Mrs. Dean Steadman won the door prize. The weekly prize was presented to Mrs. Etta Wallace. Club members reported a loss of 27 1/2 pounds and a gain of 10 1/2 pounds.

CLASSIFIED ADS GET RESULTS PHONE MO 4-2525

60TH YEAR THURSDAY, OCTOBER 5, 1967



Choose Now - Layaway for Christmas No Service or Carrying Charge
LAD & LASSIE CHILDREN'S SHOP
Beginners Through 14
115 W. Kingsmill MO 4-8888

Cut Your Prescription Costs to the Minimum!
HEARD-JONES LOW LOW PRICES WILL SAVE YOU MONEY
Yes, even on a single prescription you get sizeable savings. And on drugs you take regularly your savings mount up.
Remember too - at Heard-Jones you save with CONFIDENCE
So... LET US FILL YOUR NEXT PRESCRIPTION See how you Save! at HEARD JONES

KODAK INSTAMATIC MOVIE PROJECTOR
REG. 64.50 **49.95**

AJAX DOUBLE BLEACH CLEANSER
2 cans for 25c

Heard-Jones DRUG Specials Good Thru Saturday
114 N Cuyler MO 4-7478

Gillette world series specials

GILLETTE Super Stainless BLADES
Reg. 79c 5s **55c**

GILLETTE TECHMATIC RAZOR
Reg. 2.95 **\$1.97**

KLEENEX TISSUE
200 count
2 boxes 39c

STYLE HAIR SPRAY
Reg. 99c **2 for \$1.00**

VISINE MEDICATED EYE DROPS
Reg. 1.50 **96c**

CHEWING GUM 10 pkgs. **29c**

KOTEX 48's reg. or super **1.19**

Daisy Fresh SPRAY STARCH **28c**

Coricidin COLD TABLETS **79c**

Reg. 99c Pink Gel Woodbury GLYCERINE & ROSE WATER **38c**

Reg. 1.09 - 14 oz. REEF MOUTHWASH **59c**

Reg. 1.25 Fresh SPRAY DEODORANT **66c**

BAYER ASPIRIN
200s
Reg. 1.63 **\$1**

VITALIS
Hair Groomer Without Grease KING SIZE
Reg. 1.63 **88c**

PRELL EXTRA RICH LIQUID Shampoo
REG. 1.09 **67c**

DuPont Lucite Paint
Headquarters Full Line of Colors

ready for "patty cake" days
A Weather Bird style that's soft, white and flexible, so right for baby's tiny toddling feet during "patty cake" days. Exact fit, too.
\$5.99
Weatherbird Shoes
All Widths
Kyle's Fine Shoes
The Home of Florsheim and City Club Shoes
109 N. Cuyler MO 9-9442

BLAKE'S FOOD MARKET
1945 N. Hobart MO 4-7471
FREE DELIVERY
STORE HOURS
Weekdays 8 to 8 Sunday 9 to 8
We Give Buccaneer Stamps
Double Stamps Wednesday on \$2.50 Purchase or More
Home Owned & Home Operated Keep Your Grocery Money In Pampa

SAUSAGE 39c lb
Blake's Own Whole Hog Home Made

BOLOGNA 39c lb
BACON Slab or Sliced, Lb. 59c

T-BONE STEAK 98c lb
USDA Good or Choice

For Your Freezer - U.S.D.A. GOOD OR CHOICE
Half Beef 45c lb

Plus 8c lb. Processing
BUY ON YOUR GASOLINE CREDIT CARD
Buy on your Major Oil Company Credit Card - Finance up to \$100.00 in Frozen Beef Purchases for only \$1.00 Carrying Charge.

GOOD BATTER BETTER QUALITY BEST FLAVOR TRY SOME NOW
Fresh Country EGGS 2 doz. 89c
King Size DR. PEPPER 6 Bot Plus Ctn. Dep. 39c

SOLID OLEO Food King 4 lbs. 69c
HOMINY Shurfine 303 Con 4 for 45c
PEAS Shurfine Early Harvest 303 Can 19c
COFFEE Shurfine 1 Lb. Can 65c
APPLES Washington Delicious 25c lb
POTATOES Russet 10 Lb Bog 59c

Cosmopolitans a VITALITY shoe
Instant Credit with any Major Credit Card.
Monthly payments available.

this is for real | We're taking the liberty of telling you right now... this is real! Real lizard. Really in. A tailored pump that deserves a top spot in your wardrobe. Really!

Beautiful Matching Handbags!
Lizard Shoes \$25.95
Lizard Bags \$27.95 - \$29.95

Shoes and Matching Bag Only **\$50**

Example:
Lizard Shoe \$25.95
Lizard Bag \$29.95
Total \$55.90
BOTH \$50.00
SAVE \$5.90

Casino-lo
Choose Alligator Lizard in: truffle, alabaster, naige, cinnamon, black.
All sizes Widths: AAAA-B

Layaway Now for Christmas! A Convenient Deposit Will Hold Them!

109 N. Cuyler **Kyle's Fine Shoes** MO 9-9442
The Home of Florsheim and City Club Shoes

8 THE PAMPA DAILY NEWS THURSDAY, OCTOBER 3, 1967 WITH YEAR

Weekly Pampa Daily News Football Selections

Games	Ron Cross	Bobby Stephens	Bill Heckathorn	Don Weiser	Tex DeWeese	Ed Lehnick	Gary Myers	Eural Ramsey	Bill Power	Cinco Ramirez	Consensus
Season Record	19-6	17-7	16-9	16-8	15-10	19-5	19-6	19-5	19-6	20-5	20-5
Borger at Dumas	Borger 7-0	Dumas 30-6	Dumas 15-7	Dumas 18-7	Dumas 19-6	Dumas 21-7	Borger 21-17	Dumas 14-7	Dumas 10-7	Borger 16-12	Dumas 7-3
Caprock at Lub. Coronado	Coronado 41-13	Coronado 35-14	Coprock 21-6	Coronado 33-12	Coronado 14-13	Coronado 32-0	Coronado 32-0	Coronado 21-0	Coronado 35-6	Coronado 21-0	Coronado 24-0
Lubbock at Ysleta Belair	Ysleta Belair 21-14	Lubbock 14-7	Ysleta Belair 14-0	Ysleta Belair 21-1	Lubbock 10-3	Lubbock 7-0	Lubbock 35-12	Lubbock 12-8	Ysleta Belair 14-7	Ysleta Belair 14-6	Tie 5-5
Amarillo vs. Tascosa	Amarillo 21-7	Amarillo 21-0	Amarillo 16-10	Amarillo 21-7	Amarillo 14-0	Amarillo 26-6	Amarillo 36-12	Amarillo 35-7	Amarillo 10-7	Amarillo 14-12	Amarillo 10-0
Plainview at Monterey	Monterey 26-13	Monterey 21-10	Monterey 16-0	Monterey 28-14	Monterey 35-6	Plainview 14-10	Monterey 17-14	Monterey 13-7	Monterey 21-14	Monterey 20-0	Monterey 9-1
North Carolina St. at Houston	Houston 41-0	Houston 46-7	Houston 82-6	Houston 30-7	Houston 21-13	Houston 28-7	Houston 28-7	Houston 30-21	Houston 21-7	Houston 34-7	Houston 10-0
Colgado St. at West Texas	Colo. St. 20-19	Colo. St. 35-14	West Texas 21-18	Colo. St. 28-24	Colo. St. 21-17	West Texas 21-17	West Texas 35-10	West Texas 20-18	West Texas 21-17	Colo. St. 21-14	Tie 5-5
TCU at Arkansas	Arkansas 14-7	Arkansas 21-7	Arkansas 13-10	Arkansas 12-9	Arkansas 20-14	Arkansas 28-10	Arkansas 21-10	Arkansas 22-18	Arkansas 14-0	Arkansas 14-6	Arkansas 10-0
Florida St. at Texas A&M	Texas A&M 21-13	Florida St. 14-0	Texas A&M 16-0	Florida St. 27-24	Texas A&M 12-7	Texas A&M 10-7	Texas A&M 35-10	Florida St. 26-20	Texas A&M 10-7	Florida St. 28-14	Texas A&M 6-4
Miss. State at Texas Tech	Texas Tech 28-14	Texas Tech 17-16	Texas Tech 26-13	Texas Tech 24-14	Texas Tech 21-7	Texas Tech 28-14	Texas Tech 17-10	Texas Tech 31-18	Texas Tech 17-8	Texas Tech 7-6	Texas Tech 10-0
Okla. State at Texas	Texas 14-7	Texas 14-8	Texas 53-44	Texas 10-7	Okla. State 21-14	Texas 21-10	Texas 24-17	Texas 20-18	Texas 14-7	Texas 14-12	Texas 9-1
SO. Methodist at Minnesota	Minnesota 28-21	Minnesota 21-0	Minnesota 66-0	Minnesota 14-10	Minnesota 10-7	Minnesota 13-7	So. Meth. 13-7	Minnesota 14-6	Minnesota 10-7	Minnesota 20-10	Minnesota 9-1
Nebraska at Kansas St.	Nebraska 26-16	Nebraska 50-6	Nebraska 93-67	Nebraska 42-6	Nebraska 33-13	Nebraska 53-0	Nebraska 17-10	Nebraska 2-1-14	Nebraska 21-3	Nebraska 32-14	Nebraska 10-0
Stanford at Southern Cal.	So. Cal. 20-14	So. Cal. 35-14	So. Cal. 64-61	So. Cal. 24-14	So. Cal. 24-21	So. Cal. 28-6	So. Cal. 40-17	So. Cal. 20-19	So. Cal. 17-7	So. Cal. 21-10	So. Cal. 10-0
Northwestern at Purdue	Purdue 18-6	Purdue 21-10	Northwestern 21-0	Purdue 28-10	Purdue 13-9	Purdue 20-17	Purdue 35-0	Purdue 14-6	Purdue 21-7	Purdue 21-16	Purdue 9-1
Iowa at Notre Dame	Notre Dame 21-6	Notre Dame 46-16	Iowa 69-0	Notre Dame 30-13	Notre Dame 26-7	Notre Dame 35-6	Notre Dame 30-6	Notre Dame 20-14	Notre Dame 28-0	Notre Dame 34-6	Notre Dame 9-1
Iowa State at Colorado	Colorado 14-0	Colorado 28-0	Colorado 100-0	Colorado 28-7	Colorado 28-14	Colorado 28-7	Colorado 18-0	Colorado 19-6	Colorado 28-3	Colorado 24-14	Colorado 10-0
Arizona at Missouri	Missouri 18-10	Missouri 21-20	Missouri 64-61	Missouri 10-9	Missouri 18-3	Missouri 14-10	Missouri 28-14	Arizona 14-6	Missouri 14-7	Missouri 14-0	Missouri 9-1
Mississippi at Alabama	Alabama 7-0	Alabama 14-13	Alabama 71-70	Alabama 30-21	Alabama 30-12	Alabama 17-15	Mississ. 17-6	Alabama 24-18	Alabama 21-8	Alabama 14-13	Alabama 9-1
LSU at Florida	LSU 14-13	LSU 21-19	Florida 49-0	LSU 14-7	Florida 14-13	LSU 14-10	LSU 35-6	LSU 21-8	LSU 21-20	Florida 7-6	LSU 7-3
Syracuse at Maryland	Syracuse 28-0	Syracuse 14-12	Syracuse 2-0	Syracuse 21-7	Syracuse 20-3	Syracuse 21-17	Maryland 17-10	Syracuse 20-6	Syracuse 28-7	Syracuse 20-0	Syracuse 9-1
Duke at Army	Army 13-6	Army 35-21	Army 33-31	Army 17-10	Army 7-6	Duke 21-10	Army 28-10	Army 14-6	Duke 14-7	Army 14-7	Army 8-2
Oregon St. at Washington	Oregon St. 17-0	Oregon St. 24-21	Washington 17-0	Oregon St. 14-3	Oregon St. 19-9	Oregon St. 19-7	Washington 18-12	Washington 20-14	Oregon St. 14-7	Washington 28-16	Oregon St. 6-4
Indiana at Illinois	Illinois 14-10	Indiana 14-7	Indiana 99-98	Illinois 24-10	Indiana 21-14	Indiana 21-7	Illinois 47-0	Illinois 14-13	Indiana 14-10	Illinois 7-0	Tie 5-5
Washington St. at Baylor	Baylor 21-7	Washntn. St. 21-0	Washntn. St. 21-0	Baylor 20-14	Washntn. St. 13-7	Baylor 17-7	Baylor 28-7	Baylor 14-6	Baylor 7-3	Baylor 7-6	Baylor 14-7

Rookie, Boston Ace Pitch Today

Brock Leads Card's Assault

BOSTON (UPI) — The Boston Red Sox came back with their ace, 22-game winner Jim Lonborg, against the St. Louis Cardinals today in hopes of tying up the World Series—that is, if they can stop Lou Brock from "stealing" the show.

Lonborg, who pitched the pennant-clinching game for the "miracle" Sox last Sunday, was slated to oppose the Cardinals' Dick Hughes, a fast-baller who won 16 games as a rookie at the advanced age of 29.

With Lonborg on the hill, the Red Sox were rated even-money in today's second game. But the Cardinals, on the strength of their 21-1 triumph in Wednesday's opening game, now are 3-1 favorites to win the series for the second time in four years.

The Sox really have their backs up against the wall—little Fenway Park's left field wall "hat looms only 315 feet from home plate—in this one.

Crucial Game
If the lanky Lonborg can't turn off the Cardinals' attack that accounted for 10 hits in the opener, the story of the "Boston miracle of 1967" could be nearing a sad end. If the Sox go to St. Louis tonight trailing 2-0 in games, they will have to win St. Louis

Two out of three games in the Cards' home ball park to stay "alive" and bring the series back to Fenway next week. Lonborg will come to grips with his problem right away, when he faces the Cards' leadoff batter. That's Brock, the little centerfielder who practically stole the opening game as he scored both St. Louis runs, tied a series record—with four straight hits, walked once, and stole two bases.

That's why the Red Sox will be trying to play a game called "stop, thief" today.

Brock lf	4 2 4 0
Flood cf	5 0 1 0
Maris rf	4 0 1 2
Cepeda 1b	4 0 0 0
McCarver c	3 0 0 0
Shannon 3b	4 0 2 0
Javier 2b	4 0 2 0
Maxvill ss	2 0 0 0
B. Gibson p	4 0 0 0
Totals	34 2 10 2
Boston	4 0 0 0
Adair 2b	4 0 0 0
Jones 3b	4 0 1 0
Yastrzemski lf	4 0 0 0
Harrison rf	3 0 0 0
Wyatt p	0 0 0 0
Eoy ph	1 0 0 0
Scott 1b	3 0 2 0
Petrocelli ss	3 0 0 0
Andrews ph	1 0 0 0
Smith cf	3 0 1 0
R. Gibson c	2 0 0 0
Siebert rf	1 0 1 0
Tartabull rf	0 0 0 0
Santiago p	2 1 1 1
Howard c	0 0 0 0
Totals	31 1 6 1
St. Louis	001 000 100-2
Boston	001 000 000-1

DP—Boston 2 LOB—St. Louis 10, Boston 5.
2B—Flood, Scot. 3HR—Santiago, SB—Brock 2 S—Howard.
B. Gibson (w) 9 6 1 1 1 10
Santiago (L) 7 10 2 2 3 5
Wyatt 2 0 0 0 2 1
Balk—Wyatt. PB—R. Gibson. T-2:22. A-34,796.



FROM THE KIDS, good luck. At left Wanda Brock, gives dad, Lou a kiss before today's game with Boston. Her kiss got Brock four hits Wednesday. At right, 2-year-old Alex Santiago get on dad, Jose for losing Wednesday's game.

King Pleased With Way Raiders Look in Practice

By United Press International
Coach J. T. King said his Texas Tech Red Raiders, pepped up by their 19-13 victory over Texas last week, are "getting their feet on the ground" and are ready for Mississippi State.

It was the first time Tech has beaten Texas in an SWC game.

"The Raiders realize Mississippi State has a good team," King said, "even though the Maroons have lost two games—but to two undefeated teams."

And at Fayetteville, Ark., Coach Frank Broyles said his Razorbacks were in high spirits despite two pre-conference losses to Oklahoma State and Tulsa.

"We cut our practice session down because we seem to know what to do," Broyles said. The Hogs take on Texas Christian Saturday at home.

Broyles said end Hartford Hamilton is still working on a dummy to protect his nose, injured against Tulsa.

TCU coach Fred Taylor was not quite as pleased with his team's workout Wednesday.

"We didn't do anything right," Taylor said.

The Horned Frogs are looking for their first win since 1956 over the Arkansas Razorbacks in the conference opener for teams.

Read The News Classified Ads

Player Leading Golf's Top Two

OSAKA, Japan (UPI)—Gary Player closed in on the \$25,000 first prize today as he took a six-stroke lead into the final of the three 18-hole matches with Jack Nicklaus and Arnold Palmer.

A player quickly grabbed a six-stroke edge in the first match of the series and retained the margin Wednesday as he and Nicklaus shot 66's. The South African shot a 35 on the front inner and a 33 coming home for

Hi Ind. Series: John R. Davis, 583; Irma Beck, 520.
Hi Ind. Game: Travis Beck, 236; Irma Beck, 216.

TRADE CENTER
DETROIT (UPI) — Center Reggie Harding, suspended by the National Basketball Association two years ago after several scrapes with the police, has been sent by Detroit to the Chicago Bulls in exchange for a future draft choice and cash.

The Pistons also placed forward Wayne Hightower, obtained last January from Baltimore, on waivers.

Bowling

Sunrise League
First Place: M. D. Snider.
Hi Team Series: M. D. Snider, 2329.
Hi Team Game: M. D. Snider, 806.

Hi Ind. Series: Laura Studebaker, 540.
Hi Ind. Game: Jean Patton, 203.

Hits and Mrs. League
First Place: Texas Furniture.
Hi Team Series: Shamrock Products Co., 2392.
Hi Team Game: Texas Furniture, 855.

Wheeler Eyes 'Cats

By JEFF HOLLADAY
Sports Writer
Canadian will get the opportunity Friday to see if he should really be considered as contenders for the District 1-A crown and three other area teams will be trying to inch into the victory circle for the first time in five outings.

The Wildcats of coach Dwayne Currie will play coach J. T. Hill's Wheeler Mustangs in Wheeler and both will enter the contest with 3-1 records.

Wheeler might have a slight edge over the Mustangs because they have only done extra point kicking since. That's probably all he will do Friday night.

Elsewhere in area action Lefors, Groom and Miami will try for the fifth time this year to win a football game.

The Pirates play Perryton B District 2-A's McLean Tigers (1-3) and Miami plays a conference game for the second straight week, going to Esteline. Perryton plays at Caprock Saturday and White Deer, back on the winning track will let Bovina try to crack its rock-like defense.

Canadian has posted three straight victories, all of them by shutouts. The Wildcats have not been scored on since their opening game, when they lost to Booker, of District 5-B, 28-0.

They have beaten Follett, 32-0; Lefors 17-0 and Vega 14-0. Follett and Lefors are both of District 5-B and Vega is always a Class C school.

The virus and injuries, two regulars are still out, had hurt the Wildcats in their first two games. They are about at full-strength now.

Canadian has the two top scorers in the Top O' Texas area in Johnny Curtis and Gary Purser. Curtis leads with 26 points and Purser has 25.

Wheeler is still without the services of fullback Fred Goad who led the area in scoring last year as a junior.

Goad scored 16 points in the Mustangs opening game but

GARY PURSER
halfback

JOHNNY CURTIS
26 points

MONTGOMERY WARD

STADIUM SEATS

DELUXE FOLDING STADIUM SEATS

2 FOR \$6

Save \$1.58

Sit soft and lean back on comfortable padded vinyl. Fold flat for easy storage and carrying—red only.

NOT EXACT PICTURE

Gospel Meeting

You Are Invited To Hear

The Gospel of Christ at the CENTRAL CHURCH of CHRIST

500 N. Somerville Pampa, Texas

October 2 thru 8
7 PM DAILY

Evangelist - BOB CRAIG of Port Arthur, Texas

CONGREGATIONAL SINGING!

Casper Choice In Alcan Meet

ST. ANDREWS, Scotland (UPI)—Chunky Billy Casper, professional golfer, leading money winner last year, remained the solid favorite as play got underway today in the \$129,000 Alcan Golf Tournament.

The steady-shooting Californian, who had two practice rounds of two-over-par 74, was installed as 7-2 favorite in the event being played over the old St. Andrews Course.

Gay Brewer and fellow-Californian George Archer, along with left hander Bob Charles of New Zealand, were considered top challengers in the 72 hole event, which continues through Sunday.

Brewer, Archer and Bobby Nichols of Louisville, Ky., all had practice rounds of par 72 Wednesday to stamp themselves as contenders.

Eleven Americans, six Britons, one Irishman and Charles made up the exclusive field in which the winner will pocket \$55,000. Other Americans competing included Doug Sanders, Gardner Dickinson, Miller Barber, Mason Rudolph, Dave Stockton, Homero Blancas and Bert Weaver.

STRATTON SIGNS... PITTSBURGH (UPI)—Center Art Stratton, a high-scoring veteran of minor league play, has signed a one-year contract with the Pittsburgh Penguins of the National Hockey League.

Stratton, who won three most valuable player awards in the minors, scored more points than any other professional hockey player over the last five years.

CLASSIFIED ADS GET RESULTS PHONE MO 4-2525

Winning Football Games and How to Lose

By BUD WILKINSON
Before the season the experts generally were agreed that Notre Dame, Alabama and Miami were the best or at least among the best—college football teams in the nation. Now, after six games, their combined record is two victories, three defeats and one tie.

Texas and Michigan State have combined for an 0-4 record. If this isn't genuinely shocking, it at least is something that few, if any, of football's wise men would have predicted of these two quality teams.

Bob Zupke, the famed Illinois coach, once defined an upset as merely a victory achieved when the experts termed it impossible. This has been, so far, a season of, achieving the so-called impossible. And since upsets will continue to occur, we should examine their nature.

First, there is more college football talent in the country now than ever before, and it is more evenly distributed. There are excellent football teams in what may seem to you to be unlikely places.

This partially explains why

teams like Arizona, Arizona State, Tulsa and Houston have defeated Ohio State, Wisconsin, Arkansas and Michigan State. In this era, any major school may be the equal of any other.

The day is past when a team, a conference or an at-

tempt can dominate the game for any length of time. There simply are too many good football players and too many good coaches. There always will be a Purdue waiting to ambush a Notre Dame.

To fully understand the true upset it is necessary to

understand football and human nature. Football is a physical game, but it also is a game of emotion.

All teams must be able to run, throw, catch, block, tackle and kick effectively, but the physical margins usually are small.

Thus, the element of emotion of desire to win, can tip the scales. The physically inferior team, with superior desire, can defeat a potentially better team.

Put another way, football is a fight, and no one ever won a fight who didn't want to fight.

The overconfident team will try to win on its "form" gain an opponent who is making a desperate effort.

By the same token, the team lacking confidence is in an equity bad situation. If it is frightened, or awed, it is actually beaten before it takes the field.

The perfect football mental attitude is a combination of the two. The team emotionally ready to play has high hopes of winning, but has great respect for its opponent—even to a genuine fear that the game will be lost with

anything less than total effort.

With the physical margins so narrow as they are, mental preparation can be the decisive factor. If both teams are equally ready—emotionally, superior physical ability will win, but human nature being as it is, this balance seldom occurs. The team which is prepared to make an all-out effort on every play, and which is confident it can win if it gives its very best, is the team most likely to win.

If also is the team most likely to register an upset.



On The Sports Front

Bud Wilkinson

Schockers In Action Today

The Pampa Schockers and Pampa Junior High ninth grade and Lee eighth and ninth graders were involved in football games this afternoon.

Seventh grade teams from both schools play Friday evening.

The Schockers (0-3) host Lubbock B while Lee ninth (0-2) journeyed to Borger to play Borger Houston and Pampa Junior High ninth (0-3) hosted Memphis. Lee eighth (0-2) played host to Borger Houston.

Lee seventh (1-1) hosts Borger Austin and Pampa seventh (1-1) plays at Dumas.

CLASSIFIED ADS GET RESULTS PHONE MO 4-2525



(Daily News Staff Photo)

THE LEADER for the Pampa Harvesters in rushing and scoring is Chris Kenny, senior halfback. He'll play a big role in Pampa's game with Palo Duro Friday night in Amarillo.

OFFENSES WEAK

PD, PHS Have 50 Points

By RON CROSS
Palo Duro and Pampa will have one thing in common when they meet at 7:30 p.m. Friday in Dick Bivins Stadium.

Neither team has done much scoring. The Dons have scored 22 points in posting a 1-2-1 record while the Harvesters have

18 total points and a 0-4 record. Both have played two common foes, Dumas and Wichita Falls. Palo Duro tied Dumas 0-0 and lost to Rider 20-0 but was inside the Raider 20-yard stripe three different times.

Pampa lost to Dumas 69-6 and Rider 55-6 and never threaten-

ed besides their touchdowns. Palo Duro was in much more of a scoring drought when they came to Pampa last year. They had not scored in four games and, needless to say, had a 0-4 record.

Pampa was 3-1 but when the Dons left town they took the 22-0 victory with them, having gone 215 minutes and 20 seconds before they scored. But when they did the drought ended quickly. Pampa has had nothing but trouble with the Dons since the series began in 1956. Of the 11 games played Palo Duro has won 10 times with Pampa only winning in 1955.

The Pampa defense, which should be given a helping hand this week with the return of seniors Dickie Henley and Steve Summers, is nearing a record. One they don't want to break.

Through four games Pampa has given up 173 points, just 111 shy of the all-time school record.

In 1961 Pampa gave up 284 points in 10 games and finished 2-8. The Harvesters have given up an average of 43 points per game. Should they keep this up they will, at seasons end, have given up 431 points.

If they can keep averaging one touchdown a game, then they won't have to worry about being the lowest scoring team in Pampa's history. A touchdown a game would give them 60 points, one more than the 1960 team scored enroute to a 0-10 season.

Palo Duro has been almost as tight giving up points as they have scoring them. The Dons have given up 53 an average of 13 per game.

Palo Duro has been helped by the closing of Caryer High School and most of their early problems has been one of players learning new positions.

They do return six starters, the least of whom is not half-back-quarterback Bobby Wilson. It was Wilson who spelled death to Pampa last year. He passed 40-yards to Buster Hamilton then ran for two touchdowns himself.

USC, UCLA Try To Enhance Grid Ratings

By United Press International
Southern California and UCLA, crosstown rivals in Los Angeles, meet rivals from opposite ends of the country Saturday as they strive to keep their high college football ratings.

USC is top-ranked, but only by the narrow margin of one point over No. 2 UCLA. The Trojans gained their prominence by knocking off Texas and Michigan State two weeks running. They now meet scrambling Stanford, anxious to get its share of the California headlines.

UCLA faces tough Penn State, one of the powerhouses in the East. The Kittany Lions stunned Miami of Florida 17-8 last Friday night after dropping a 23-22 opener to Navy.

Hebert Leads Cougars
A crowd of 48,000 is expected to watch third-ranked Houston's No. 1 scorer in the nation, Ken Hebert, work over North Carolina State in the Astro-dome. The Cougars come off a 50-6 triumph over Wake Forest while N.C. State also boasts a 3-0 mark to earn the ranking as the 20th best major college team in the country.

Purdue, going the No. 4 rating after its upset of Notre Dame, could be in for a rough tussle this time against Northwestern, a team that surprised Miami of Florida earlier this season. But with sophomore Mike Phipps pitching and halfback Leroy Keyes doing almost everything else, the Boilermakers should escape the fate of the Hurricanes.

Notre Dame, the defending national champion slid to

seventh after its loss to Purdue and now goes after another Big Ten opponent, Iowa, to recoup Irish prestige. Quarterback Terry Hanratty smashed all sorts of N.D. passing records last Saturday and should penetrate the Hawkeyes just as easily.

Among the other ranked teams, No. 5 Georgia faces South Carolina, sixth-ranked Nebraska collides with Kansas State, No. 8 Missouri tackles Arizona, No. 9 Colorado, after last week's layoff, hooks up with Iowa State and No. 10 Alabama, its record marred by a tie with Florida State, plays Mississippi.

Elsewhere around the nation, it's Army vs. Duke in the East; also Colgate vs. Cornell, Colmbia vs. Princeton, Dartmouth vs. Holy Cross, Harvard vs. Boston U. and Pennsylvania vs. Brown.

SOUTH—Auburn vs. Kentucky, Florida vs. Louisiana State, Georgia Tech vs. Clemson, Maryland vs. Syracuse, North Carolina vs. Vanderbilt and Wake Forest vs. Virginia.

Midwest—Illinois vs. Indiana, Kansas vs. Ohio U., Michigan State vs. Wisconsin, Michigan vs. Navy, Minnesota vs. SMU, and Idaho vs. Montana State.

Southwest—Eaylor vs. Washington, State, New Mexico vs. Utah, Texas AM vs. Florida State vs. Wisconsin, Michigan State, Texas Tech vs. Mississippi State and Tulsa vs. Idaho State.

West—Wyoming vs. Brigham Young, Washington vs. Oregon State, Oregon vs. Ohio State, and Utah State vs. Memphis.

Notre Dame, the defending national champion slid to

seventh after its loss to Purdue and now goes after another Big Ten opponent, Iowa, to recoup Irish prestige. Quarterback Terry Hanratty smashed all sorts of N.D. passing records last Saturday and should penetrate the Hawkeyes just as easily.

Among the other ranked teams, No. 5 Georgia faces South Carolina, sixth-ranked Nebraska collides with Kansas State, No. 8 Missouri tackles Arizona, No. 9 Colorado, after last week's layoff, hooks up with Iowa State and No. 10 Alabama, its record marred by a tie with Florida State, plays Mississippi.

Elsewhere around the nation, it's Army vs. Duke in the East; also Colgate vs. Cornell, Colmbia vs. Princeton, Dartmouth vs. Holy Cross, Harvard vs. Boston U. and Pennsylvania vs. Brown.

SOUTH—Auburn vs. Kentucky, Florida vs. Louisiana State, Georgia Tech vs. Clemson, Maryland vs. Syracuse, North Carolina vs. Vanderbilt and Wake Forest vs. Virginia.

NOW THRU SATURDAY **CAPRI** MO 4-2509 ADULTS 85c TILL 6 P.M. CHILD 35c OPENS 1:45

DEAN MARTIN IS IN DOUBLE-BARRELED TROUBLE... AND EXCITEMENT!

2 MATT HELM HITS!

DEAN MARTIN as Matt Helm in THE SILENCERS

ANN MARGRET in MURDERERS ROW

TECHNICOLOR EASTMAN COLOR

NOW THRU SATURDAY **LAVISTA** ADULTS 85c CHILD FREE OPENS 8 P.M.

THE MOST POPULAR PICTURE OF OUR TIME!

WINNER OF 5 ACADEMY AWARDS Including "Best Picture!"

THE SOUND OF MUSIC

ROBERT WISE DIRECTOR

NOW SHOWING **TOP GUN TEXAS** ADULTS 1.50 CHILD .75c MATINEE WED., SAT., SUN. 2 P.M. EVENINGS DAILY 8 P.M.

Chiller of the year! **FROZEN DEAD**

Monster of the year! **IT**

DANA ANDREWS ANNA PALK

IT... RODDY McDOWALL JILL HAWORTH

SYRACUSE LEADING NEW YORK (UPI)—Syracuse outpooled Army by 76 points in 73 in the first weekly voting for the 1967 Lambert Trophy, emblematic of major college football supremacy among eastern schools.

OHIO WINNER. PORIANO, Portugal (UPI)—Jim Lucius of Worthington, Ohio, won the 54-hole Port Wine Open Golf Tournament Wednesday although he skied to a seven-over-par-79 on the final round.

WAGNER AHEAD NEW YORK (UPI)—Wagner College received 67 points to lead in the balloting for the second annual Lambert Bowl, awarded for outstanding performance among the smaller colleges of the East.

Penn State was next with 59 points, followed by Navy with 49 and Harvard with 43.

Bob Benning and amateur J.G.H. Rogers, both of the Pineville Country Club in New Jersey, tied for second at 220.

Wilkes was a close third in the weekly voting with 52 points, followed by Union (50) and Swarthmore (45).

WRIGHT'S	Flavor Wright
FRANKS	Sliced BACON
3 lbs.	2 lb. \$1.19 pkg.
Market Made SAUSAGE	2 lbs. 78c
Picnic Cut PORK ROAST	lb. 39c
PORK RIBS	Whole FRYERS lb. 29c
Lean Meaty 49c lb.	CATFISH 10 to 14 oz. Size

COMPARE! COMPARE! Your best food buys are here!

MILK	CAKE MIX	SPINACH
Shurfresh 1/2 gal. 47c	Shurfine White Spice Yellow Devil's Food 3 for 89c	Hunt's 300 cans 5 for \$1
Shurfine, round boxes SALT 2 for 15c	Hunt's Catsup 14 oz. bottle 3 for 79c	ENERGY SOAP 2 for \$1
Shurfine, tall cans MILK 3 for 45c	Shurfine FLOUR 5 lb. bag 43c	LUNCHEON MEAT D.A.K. 12 oz. can 39c
Shurfine AUNT JEMIMA, 24 oz. jar SYRUP 69c	Shurfine (with coupon) CORN MEAL 5 lb. bag 32c	SHORTENING Food King 3 lb. can 59c
Ideal tall can DOG FOOD 6 for \$1	Leaf COOKIES 25c	TENDERCRUST BREAD 1/2 lb. loaf 15c
6 oz. pkg. RANCH STYLE, 300 size Blackeye Peas 7 for \$1	Santa Rosa, 300 size PINEAPPLE 23c	SHURFINE TEA 300 size PEARS 2 cans 49c
Heinz, 1b jar BAR B Q SAUCE 45c	PRODUCE Bananas lb. 10c	SHURFINE EARLY HARVEST PEAS 5 cans \$1.00
Yellow Onions 25c	Red Potatoes 20 lb. bag 69c	HONEY BEE No. 1 Can SALMON 73c
		300 size RANCH STYLE BEANS 7 for \$1
		We have complete selection of fruit jars, pints, quarts, reg. or large mouth plus all the other canning supplies.
		DR. PEPPER 6 bottle Carton plus dep. 39c

MITCHELL'S Grocery 638 S. CUYLER

We Give Buccaneer Stamps Double on Wednesday on Purchase of \$2.50 or More

Another Piggly Wiggly Exclusive

SEVENTEEN MAGAZINE says PIGGLY WIGGLY is "IN" For SUPER SHOPPING!

GENUINE IMPORTED Translucent Porcelain China

START YOUR SET TODAY... SAVE OVER \$50

This is high-quality porcelain china, fashioned by artisans with more than five centuries of heritage in the creation of fine dinnerware.

CHINA FEATURE OF THE WEEK:

10 1/4" DINNER PLATE **29¢** each purchase

PRO SCORE WINNERS
MRS. FRENCHY HUVAL
1601 Christine
Pampa, Texas
\$100.00 WINNERS

Each week a lovely piece of china will be offered at only 29¢ each with every \$5 purchase. These pieces will include a dinner plate, luncheon or salad plate, bread and butter plate, cup and saucer.

Buy two at 29¢ each with a \$10 purchase and so forth. See how easy it is to build a complete service for four, six, eight and even twelve!

SEE OUR COLLECTION OF COMPLETER PIECES TOO!

FREE! A 99¢ Value!

Porcelain Translucent China
10 1/4" Dinner Plate

with the purchase of a 4 PIECE PLACE SETTING

- Luncheon Plate
- Bread & Butter Plate
- Cup & Saucer

\$1.99 All 5 Pieces Only

Gene Duncan - Amarillo
Jerry James - Floydada
Max Tomlinson - Roswell
\$100.00 WINNERS

ENJOY A HOLIDAY FOR BUDGETS..



GROUND CHUCK

Dated to Assure Freshness Extra Lean, Pound **59¢**

Hormel's, Pure Pork, 1-Pound Cello, Hot or Mild
Pork Sausage Pound **49¢**

U.S.D.A. Grade A
CUT-UP FRYERS lb. **33¢**

USDA Grade A
WHOLE FRYERS lb. **29¢**

PICNICS

Sliced, Smoked, Decker's Lean Fine Smoky Flavor
Pound **39¢**

TURKEYS

U.S.D.A. Grade A, New Crop, Oven Ready, 14 to 20 Broad Breasted, Pound Toms
Pound **37¢**

SLICED CHEESE

American or Pimento, 6-Ounce Package **39¢**

Farmer Jones, First Grade, Juicy All Meat
Franks Pound Package **39¢** .12-Ounce Package **45¢**

Tredwinds, Fresh, Frozen, Boneless, Cod or Perch
Fish Fillets Pound **39¢**

Hormel's Range, Thick or Thin Slices
Sliced Bacon 2-Pound Package **\$1.59**

Clorox Liquid-in-Plastic
BLEACH 1/2-Gallon **29¢**

Detergent, Heavy Duty
CHEER Giant Box **66¢**

Ranch Style, Mexican
BEANS Exceptionally fine flavor, No. 300 Cans **69¢**

C & H, Holly or Imperial
SUGAR Quick dissolving Highest grade made, Pound Bag **1088¢**

Elgin, Solids
Oleo 2 1-Pound Packages **25¢**

Orchard Pride No. 303 Cans
Applesauce 2 For **25¢**

Golden West, All Grinds
Coffee Pound Can **63¢**

Suzan, Salad
Dressing Quart Jar **25¢**

Rosedale, Green, Sweet
Peas 6 No. 303 Cans **\$1.00**

Win!
\$100.00 CASH!
PLUS HUNDREDS OF OTHER PRIZES!

Play PRO-SCORES!
TO WIN, SIMPLY MATCH THE SCORE OF THE
Dallas Cowboys vs. Washington
To Be Played October 8
GET YOUR FREE PRO-SCORES TICKET FOR NEXT SUNDAYS GAME AT PIGGLY WIGGLY TODAY!

Frozen Selections for Your Freezer!

APPLES Washington, Red, Delicious, New Crop, Pound **18¢**

Texas, Cello Bag
CARROTS Pound Package **10¢**

Lomaine, Large Bunch
LETTUCE Excellent for Salads, Pound **18¢**

Firm, Green Heads
CABBAGE Pound **5¢**

Ruby Red, Ripe Juicy,
GRAPEFRUIT Pound **18¢**

Frozen Selections for Your Freezer!

STRAWBERRIES
Adair Sliced 10-ounce Package **19¢**

SPINACH Libby's Chopped or Left 5 10-Ounce Packages **\$1.00**

CHEESE CAKE Sara Lee, Pineapple 17-Ounce Package **79¢**

CUT CORN In Butter Sauce 10 oz. pkg. **29¢**

Gold-Medal
FLOUR 5 lb. bag **55¢**

Kraft Cheese Food
VELVEETA 2 lb. loaf **89¢**

Nest-Fresh-Med.
FRESH EGGS doz. **29¢**

Scot Jumbo
TOWELS roll **29¢**

More food for LESS... always at...
PIGGLY WIGGLY

Houseware Buy
COVERED CAKE PAN
Micro Aluminum, 12" x 9"
With See-Thru Cover
Regular \$1.79, Each **\$1.19**

Health and Beauty Buy
COTTON PUFFS
Johnson & Johnson, Soft Puffs in a Plastic Bag, Regular 69¢
240 Count Pkg. **45¢**

WE GIVE GREEN STAMPS

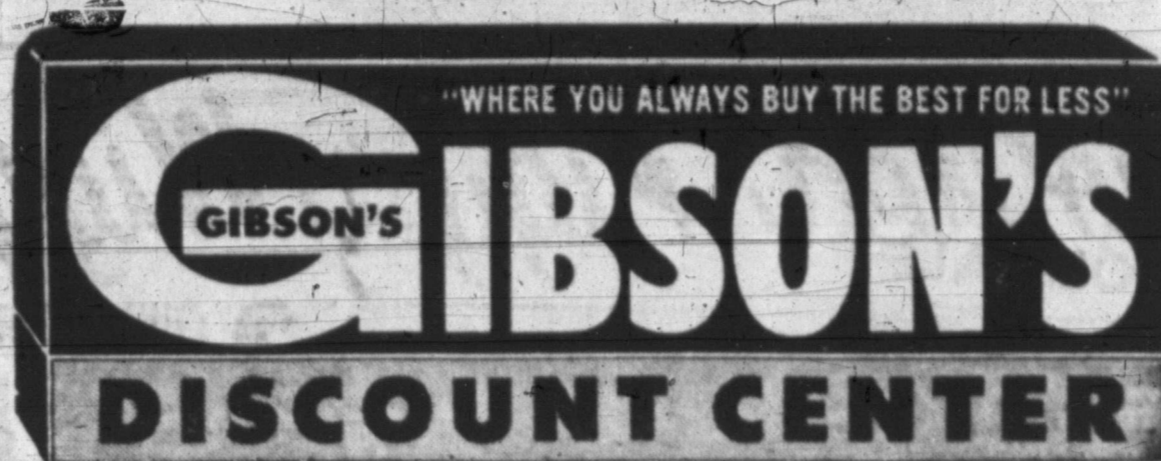

Canned
HAMS

\$ **3⁵⁹**

5 lb.
CAN

Hunts or Kuners

**Fruit
Cocktail**

No 300 CAN

19^C

WRIGHT'S SMOKE-RITE

BACON 1 ^{L B} ^{P K G} **49^C**

FRI. & SAT. Oct. 6th, 7th

HAM SANDWICH

10 To **\$1⁰⁰** Each **10^C**
Sack

Served Fri. & Sat. Only

Coca-Cola Cup **5^C**
Ea

Fri. & Sat. **KIDS-KIDS** Fri. & Sat.

BALLONS 10^C
EACH

Helium
Filled

**UNTOUCHABLE
VALUE!**

**BLACK
Pepper**

4 oz.
Can **25^C**

**HAWAIIAN
PUNCH**

3 93^C
Cans

46 oz. can
ANY FLAVOR

Wright's or Top O'Texas

**Pure Pork 2Lb Pkg
Sausage 49^C**

Wright's or Top O'Texas

FRANKS 2 lbs. 59^C

Lady Peko

50 Count Pkg.

TEA BAGS 39^C

PANHANDLE TOP-O-TEXAS

BACON

Hickory Smoked

Lean & Fries

CRISP

2 lb. pkg.

1⁰⁹

No Games
No Gimmicks
No Middle Man
To Take Your
Money

WHOLESALE
JOBBER
DISTRIBUTORS
BROKERS
CHAIN WAREHOUSE
RETAIL
CONSUMER

MANUFACTURER
GIBSON
CONSUMER

SERVICE
QUALITY
National Advertiser
Brands

THE TRUE STORY

Gibson's Feel The Customer Wants The Very Best at
The Lowest Price. We Don't Offer You Any Deals
Games Come - Ons or Misleading Gimmicks

WE DO OFFER YOU

Service, Low Prices Un-Matched Selections Pleasant Shopping Conditions,
Courteous Help, Spacious Parking, Fast Service

Check For Yourself

Crisco
3 lb. can
63^c

Canned Biscuits
FLUFF-RITE
6^c EACH

KRAFT'S 32 OZ.
Miracle Whip

45^c

 **1/2 gallon MILK**
 **45^c**
1/2 gal Gold Star Milk

TEKITAS
They're Good

57^c
Per. Pkg.

C & H Pure Cane Sugar

5 lb. bag **47^c**

Root Beer

1/2 gal. **35^c**

Gold Medal FLOUR
5 lb. **BAG 47^c**

 **Bread** **1 1/2 lb. LOAF 15^c**

"WHERE YOU ALWAYS BUY THE BEST FOR LESS"
GIBSON'S DISCOUNT CENTER
4th. ANNIVERSARY

Grade-A Large EGGS
2 doz. 69^c

ALWAYS SHOP YOUR GIBSON STORE FOR LOWEST PRICES ON QUALITY MERCHANDISE
Prices Good TUESDAY-WEDNESDAY-THURSDAY

Family Favorites

-  2 for 37c
-  2 for 37c
-  2 for 37c
-  2 for 37c
-  2 for 35c
-  2 for 37c
-  2 for 37c

REE PAIL With 2 Giant Bottles **89^c**

Spic Span Small Box **23c** 69c 2 for 25c

GIBSON'S DISCOUNT CENTER

"WHERE YOU ALWAYS BUY THE BEST FOR LESS"

ANNIVERSARY

SAVINGS

1000 Yds
WHITE

**Mercerized
THREAD**

49c



Boys' Cotton

SOCKS Gibson's Discount Price **59c**

Sizes 9 to 11 - pkg. of 3

Wind Breakers

Boy's Nylon **\$1.47**



4th ANNIVERSARY



Filler PAPER

49c

12X18 MANILA PAPER **29c**

Mary Poppins **Michael & Jane**

Reg. \$9.27 **\$6.99**



4th Anniversary

CURITY!

Diapers

\$1.19



Wind Breakers



Men's Nylon **\$1.99**



First Grade

NYLON HOSE

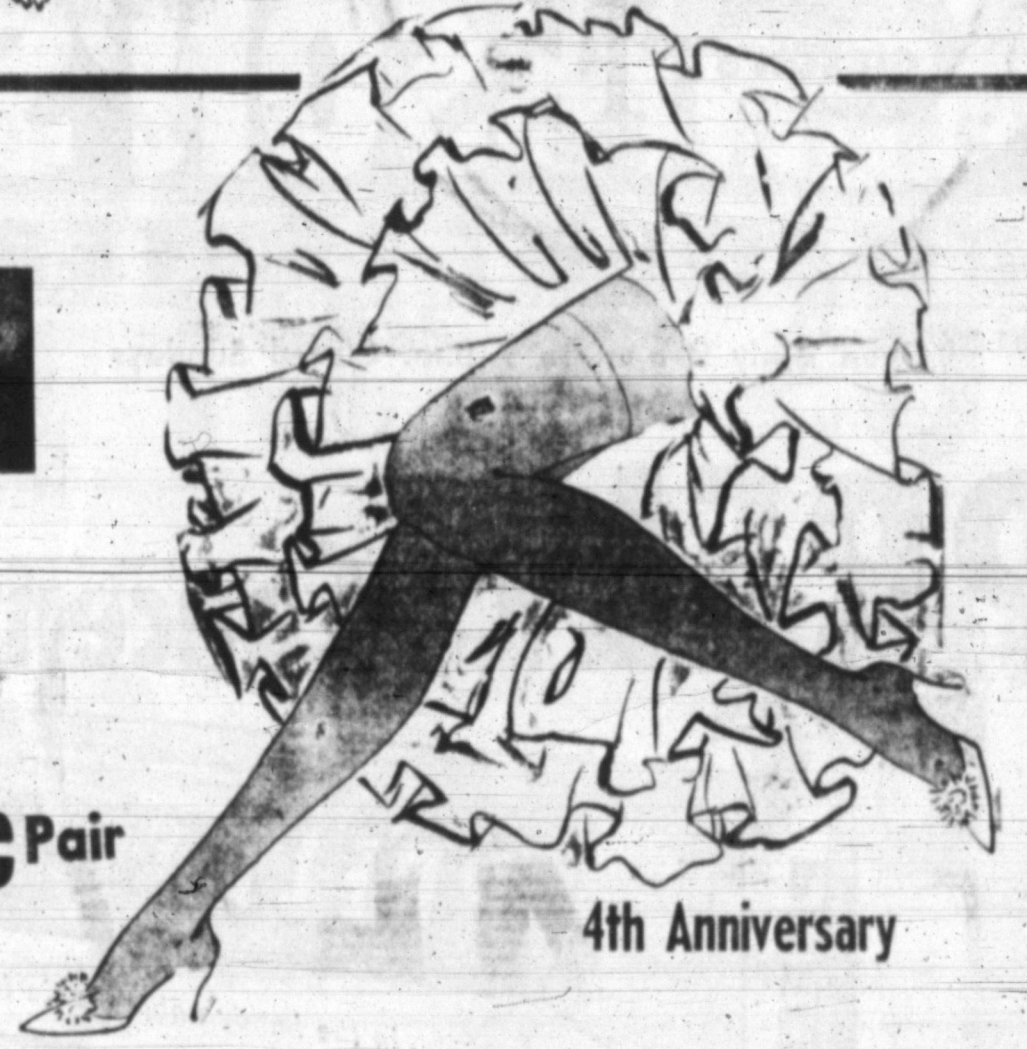
25c Pair





4th Anniversary

Half Pint

DOLLS

Reg. \$1.39 **89c**



DAISYMATIC BATTERY OPERATED

TRUCKS

Model 65	4.59
Reg. \$6.33	
Model 69	4.59
Reg. \$6.33	
Model 62	4.19
Reg. \$5.57	
Model 63	4.19
Reg. \$5.57	
Model 61	4.19
Reg. \$5.57	

Large Selection Of

HALLOWEEN

MASKS, SUITS

CANDY



Bugs Bunny

"Talking by Mattell"

\$5.89

Reg. 7.89



AGENT ZERO

Regular 4.33 **\$2.89**



26 Inch HUFFY

Boy's Bicycle

\$26.97



No. 6817-010

M.T.D.

TRACTOR

\$12.99



LIQUID PRELL



FAMILY SIZE

Reg. \$1.00



79^c

SCOPE

LARGE SIZE

Reg. \$1.15



49^c

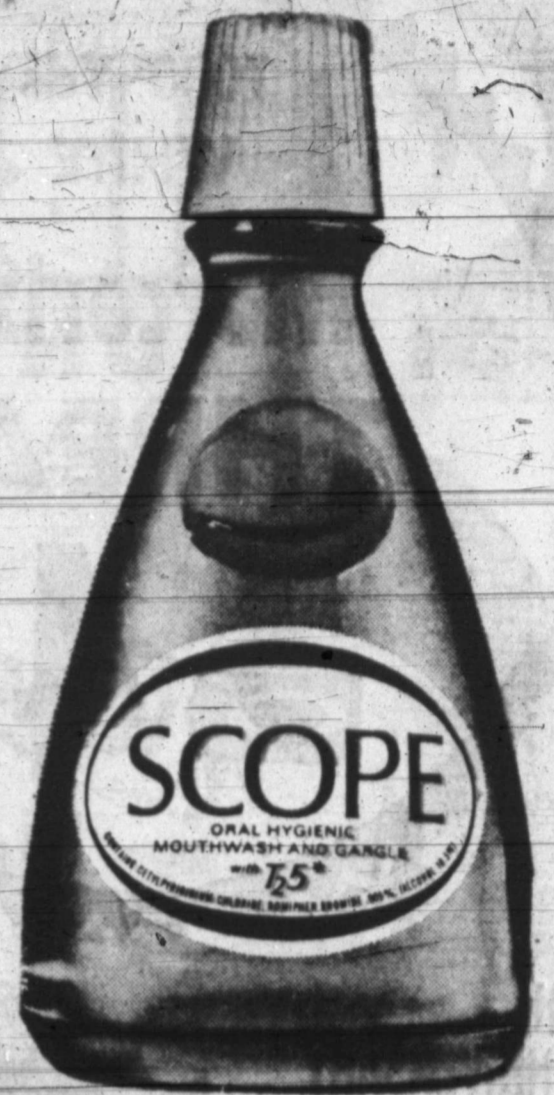

"WHERE YOU ALWAYS BUY THE BEST FOR LESS"

GIBSON'S

DISCOUNT CENTER

Open Daily 9 a.m. to 9 p.m. Closed Sundays

4th

ANNIVERSARY SALE

**5 BIG DAYS
Oct. 3, 4, 5, 6, 7**

PRELL Concentrate



**FAMILY SIZE
REG. \$1.45**



79^c

GLEEM



Family Size

REG. 95^c



49^c

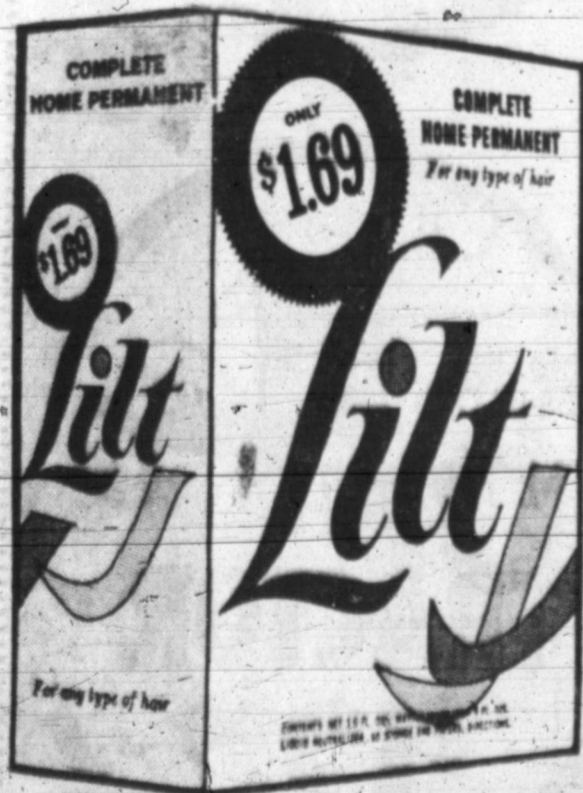

LILT SPECIAL

Regular 1⁶⁹



79^c

HIDDEN MAGIC

**Giant Size
REG. 1.99**



79^c



"WHERE YOU ALWAYS BUY THE BEST FOR LESS"

GIBSON'S

GIBSON'S

DISCOUNT CENTER

One Of the Nation's Largest Meat Packers
Have Made It Possible For Gibson's To Offer
These Savings To You Direct From Wilson's
Plant To Your Home



Wilson's Corn King
HAMS

5 lb. \$ **3.59**
CAN Never Before At This Price

CHILI



Wilson's Pure All Meat Suppliers
Can't Buy 24 oz. At This Price Can **49c**

Wilson's Golden SOLIDS

OLEO

QUARTERS

2 LBS **19c** 2 LBS **25c**

WILSON'S

DOG FOOD

DOGS LIVE LIKE KINGS ON IDEAL

15 1/2 oz. Cans **3 for 39c**

Buy By the Case \$6.24 per case



WILSON'S **MOR**

12 oz. can

39c

School Lunch Program Lets You Plan The Menu



Wilson's **BIF**

12 Oz Can

39c

Wilson Canned Meats Are Govt. Inspected and Approved



Vienna Sausage

5 FOR **99c**

IN NEW STAY-FRESH BOX



Lean and Uniform

BACON

Wilson's

Always High Quality

57c 1-lb. box

THE WILSON LABEL PROTECTS YOUR TABLE

WILSON'S

Potted Meat

5 FOR **89c**

BAKE-RITE



3 lb. can

49c

WILSON'S ALL MEAT BOLOGNA or FRANKS

Your Choice

1 LBS PKGS **49c**

Old Time

BEEF STEW

24 oz. can



59c

6 4 oz. pkgs.

WILSON'S CERTIFIED EASY TO OPEN COLD CUTS



ZIP IT'S OPEN!

87c

GEBHARDT'S

**FALL FILL UP
VALUES**

**GEBHARDT'S
CHILI**

with beans
24 oz. can **43^c**

**GEBHARDT'S
ALL MEAT**

CHILI

Chunk
Style
9 oz. can **59^c**

**GEBHARDT'S
BEAN
DIP 2^c**
8 OZ. CAN **17^c**

BIG 'G'

JAM, JELLIES, PRESERVES

BIG "G"
Red Plum
JAM 3 1/2 jar **83^c**

BIG "G" 3 1/2 Lb. Jar
Strawberry
Preserves **99^c**

BIG "G" 32 Oz. Jar
Sandwich
SPREAD **33^c**

BIG "G" 46 Oz. Can
Orange or Grape
FRUIT DRINK **19^c**

GEBHARDT'S 2 CANS
Bean Dip **33^c**
300 Size

BARGAIN

PLATTONS Reg. 98c - large size

**FEATURE
ATTRactions**

**FOLGERS
VACUUM PACKED**



59^c

New INSTANT
FOLGERS



99^c

PIZZA'S

75^c

Great to Freeze

Served All Day Sat., Oct. 7

FREE, FREE SAMPLES

Frosting Mix

C & H
14 oz. Box **21^c**

COOKIES

TRU-BLU
Vanilla or Chocolate
2 lb. Bag **46^c**

Reg. 66c

Curtiss or Campfire Marshmallows



LB.
BAG ONLY **21^c**

6 CTN. THROW AWAY BOTTLES

COLA COCA-49^c

STA - FLO OR EASY-ON 22 oz. Can
SPRAY STARCH 47^c

"WHERE YOU ALWAYS BUY THE BEST FOR LESS"
GIBSON'S
GIBSON'S
DISCOUNT CENTER

"WHERE YOU ALWAYS BUY THE BEST FOR LESS"

GIBSON'S

DISCOUNT CENTER

BIG DISCOUNT SPECIALS
TO HELP CELEBRATE OUR
4th ANNIVERSARY In
PAMPA

**America's #1 Paint Company &
America's #1 Discount Centers
TEAM UP TO BRING YOU**

"NEVER BEFORE" Values



Devoe...America's No. 1 Paint Company... A Product of Celanese Coating Corp.

Devoe Velour
Semi-gloss Enamel



Gibson's Discount
Special Price

\$4.19 gal.

It's
odorless

Devoe Velour
Semi-gloss Enamel



- Odorless
- Low Sheen
- Tough, scrubable protection
- Color-fast
- 1 Coat
- Matches Wonder Tone Colors
- For Any Woodwork
- For Hard Wear Surfaces
- Covers Solid - No Brush Marks

1.67 qt.

New Devoe
Wonder Tones
Cover in One Coat
Because
They're Polymerized



- Exceptional Hiding Power
- It's Odorless
- Dries in 20 Minutes
- Resists Staining
- Easy to Apply
- Goes on Nearly Any Surface
- E-Z Clean Up
- Use Brush, Roller or Spray

\$1.33 qt.



It's Takes Less Paint With
Devoe's Latex House Paint

\$4.79
GALLON

- Moisture never gets under its skin
- Lasts Longer
- Resists Mildew, Chalking, Water, Weather
- Fade Resistant - Colors Stay Bright Longer
- 1 Coat Will Cover Most Surfaces
- Hides Surface Faults
- 16 Colors and White
- Brush, Roller or Spray
- Easy Clean-up With Water
- Dries in Less Than 2 Hours



New Devoe Wonder Tones
Cover in One Coat
Because They're Polymerized

\$3.99
GALLON
WALL PAINT

- Exceptional Hiding Power
- It's Odorless
- Dries in 20 Minutes
- Resists Staining
- Easy to Apply
- Goes on Nearly Any Surface
- E-Z Clean Up
- Use Brush, Roller or Spray

The Pampa Daily News

A Watchful Newspaper
EVER STRIVING FOR THE TOP OF TEXAS
TO BE AN EVEN BETTER PLACE TO LIVE

The Pampa News is dedicated to furnishing information to our readers so that they can better promote and preserve their own freedom and encourage others to see its blessing. Only when man is free to control himself and all he produces, can he develop to his utmost capabilities.

We believe that freedom is a gift from God and not a political grant from government. Freedom is neither license, nor anarchy. It is control and sovereignty of oneself. No more, no less. It is thus consistent with the Human Relations Commandments, the Golden Rule and the Declaration of Independence.

Union Pushing Tax Spending

Congress must provide jobs, housing and schooling to eliminate rioting and civil disturbances in the nation, according to a petition being circulated by the AFL-CIO Communication Workers of America.

Individuals who last weekend marched in a "Support Our Servicemen" parade in Los Angeles were handed beautifully printed copies of the Communications Workers' petition which asserted:

"Only the Congress of the United States has both the responsibility and authority to pass the laws and appropriate the funds for jobs, housing and education needed now by the millions of impoverished Americans."

Cussers and Doubters

President Johnson's speech writer did a dilly a few days back when he had the chief pitchman for the Great Society hoping for the day when "the cussers and the doubters will be relegated to the rear."

Those two classifications take in a lot of territory and man power these days. If the White House press corps is to be believed, President Johnson himself is a candidate for membership.

It is a prerogative of presidents that they can't be quoted verbatim unless an official transcript is put together with a figurative ribbon and seal on it; otherwise, so we hear, a lot of family newspapers would be using dots, dashes, and asterisks to record the Texan's more pithy comments on certain of his enemies and erstwhile friends.

Pay TV, Minus Bureaucrats

Broadcasting magazine has some interesting comments on a new home entertainment gimmick which is coming on the market. Says Broadcasting:

"CBS Labs may have invented the perfect pay-television device. Its new film-cartridge playback machine, if installed in a significant number of home receivers, could create a whole new system of television distribution by mail or retail store."

FINE TREE FEATURES



By Robert Lefevre

DON'T BE FRIGHTENED OF THE FUTURE

I was just reading what Dr. C. Merle Crawford, of the Graduate School of Business Administration at the University of Michigan, had to say about the future of man and marketing circa 2,000 A.D.

As Dr. Crawford sees it, man will be physically perfect and obviously the product of test tube growth. He'll only have to work about five or six percent of his whole life.

Dr. Crawford does see one small fly in the Utopian ointment. He hasn't yet figured out what the man of the future will do with his spare time.

In his spare time the man of tomorrow will seek greater and greater amusement and entertainment, each appetite jaded by repetition and violence.

Of course, if the scientists get around to mass production of human personalities, it is conceivable that they will turn us all into termites and we'll have the perfect anti-hill society.

But, to be realistic, the professor's dream is far more apt to go up in a puff of atomic fallout than it is to come true.

As for the doubters, the rear is generously peopled with those already. Most of the citizenry is hanging back in its enthusiasm for some of the Great Society measures that we can think of.

Indeed, the polls indicate an increasing number of doubters about President Johnson himself. He made a reputation as a whip in Congress where he was whipping and dealing with his own element.

Perhaps it all goes to prove something we heard in a nifty way some years ago, to the effect that no horse trader ever made a success of running a livery stable.

Those of us who saw hopes for private enterprise entertainment in the cable-conducted pay TV, which flourished in the political maneuvering in California, hope Broadcasting is right that there appears no way the FCC can seize control over this new equipment.

BUILD TANKER
TOKYO (UPI)—The Ishikawajima-Harima shipbuilding company announced Wednesday it will begin construction this week on the world's largest tanker—a 276,000-ton vessel ordered by the National Bulk Carriers of the United States.

Whose Brains Are We Washing Today, Colonel?



Hit and Run Guerrillas Hard on Reds

By RAY CROMLY
WASHINGTON CORRESPONDENT

WASHINGTON (NEA)—There is a more effective way to prevent North Vietnamese infiltration south than Defense Secretary McNamara's very expensive "wall" near the 17th parallel in Vietnam.

On the border of Laos and Thailand, this reporter spent some time talking to a young Thai army captain who had operated four years as a guerrilla in Laos fighting the North Vietnamese.

In the record books, of course, the captain wasn't a Thai officer during this period—but a Laotian. His job wasn't to stand and fight; it was to harass the Red forces and cause them injuries.

When invaders infiltrate through an area, both their troops and supply columns, whether men or truck, must have rest and resupply points along the route where the men get food and the trucks are gassed and repaired.

Harassment doesn't stop the flow of supplies and men. But it does make Red infiltration considerably more costly.

For one, these teams can be effectively replenished by air. A variety of tiny, inexpensive sensors can keep these counter-guerrillas aware of where the enemy is and what he's doing. Some of the more advanced sensors, sown by airplane, can pick up conversations.

Backstage Washington

President Defends Polish Tariff Concessions Despite N. Vietnam Trade; Gives Priority to \$2-Bridges to Poland



ROBERT ALLEN

WASHINGTON — President Johnson is stubbornly persisting in his efforts to expand trade with the Soviet bloc despite the step-up of military aid to North Vietnam by these Communist nations.

A graphic illustration of this policy occurred last week when the President succeeded in getting Senate-House foreign aid conferees to kill an amendment that would have forced withdrawal of Poland's "most favored nation" status under U.S. tariff laws because of her shipment of arms to Hanoi.

This legislative action, behind closed doors, came at a time when three Polish vessels—Kopnicka, Benowski, and F. Ceynowa—were in Haiphong harbor unloading military equipment for the North Vietnamese.

The amendment barring the highly-prized tariff concessions to Poland was overwhelmingly approved by the House last month after being offered by Representative Paul Findley, R-Ill., a member of the House Foreign Affairs Committee.

The President's advisers, after succeeding in keeping the ban out of the Senate version, took his fight against the Findley amendment to the House-Senate conferees meeting to iron out their differences in the foreign aid legislation passed by the two bodies.

On the request of Secretary of State Rusk, Senator J. William Fulbright, D-Ark., chairman of the Senate Foreign Relations Committee, and Senator Frank Church, D-Ida., vigorously attacked the amendment in the conference.

Question Box

Q—How serious is peptic ulcer? Will it cause stomach cancer?

A—Peptic ulcer is not to be taken lightly, because of two complications that may occur in persons whose ulcers are causing little or no distress.

Q—Is age a factor in the cause of bleeding peptic ulcers? Can they be cured?

A—Factors that lead to bleeding include chronic alcoholism, severe emotional stress, high blood pressure, hardening of the arteries and excessive use of aspirin, cortisone, phenylbutazone and similar drugs.

Q—What diet should I take for a duodenal ulcer? What other treatment is necessary?

A—During the acute phase a bland diet of milk or gelatin meals, two hours between meals, during the day, plus antacids, will get the healing off to a good start.

Q—About two hours after my evening meal I get a gnawing distress in my stomach and an urge to eat again. Could this be caused by an ulcer?

A—This type of history is typical of a peptic ulcer but a test of the acidity of your gastric juice and x-ray studies should be done to confirm the diagnosis.

Q—During the acute phase a bland diet of milk or gelatin meals, two hours between meals, during the day, plus antacids, will get the healing off to a good start.

A—This type of history is typical of a peptic ulcer but a test of the acidity of your gastric juice and x-ray studies should be done to confirm the diagnosis.

Q—During the acute phase a bland diet of milk or gelatin meals, two hours between meals, during the day, plus antacids, will get the healing off to a good start.

The Doctor Says:

By DR. WAYNE BRANDSTADT

In Bleeding Peptic Ulcer
Q—How serious is peptic ulcer? Will it cause stomach cancer?

A—Peptic ulcer is not to be taken lightly, because of two complications that may occur in persons whose ulcers are causing little or no distress.

Q—Is age a factor in the cause of bleeding peptic ulcers? Can they be cured?

A—Factors that lead to bleeding include chronic alcoholism, severe emotional stress, high blood pressure, hardening of the arteries and excessive use of aspirin, cortisone, phenylbutazone and similar drugs.

Q—What diet should I take for a duodenal ulcer? What other treatment is necessary?

A—During the acute phase a bland diet of milk or gelatin meals, two hours between meals, during the day, plus antacids, will get the healing off to a good start.

Q—About two hours after my evening meal I get a gnawing distress in my stomach and an urge to eat again. Could this be caused by an ulcer?

A—This type of history is typical of a peptic ulcer but a test of the acidity of your gastric juice and x-ray studies should be done to confirm the diagnosis.

Q—During the acute phase a bland diet of milk or gelatin meals, two hours between meals, during the day, plus antacids, will get the healing off to a good start.

A—This type of history is typical of a peptic ulcer but a test of the acidity of your gastric juice and x-ray studies should be done to confirm the diagnosis.

Q—During the acute phase a bland diet of milk or gelatin meals, two hours between meals, during the day, plus antacids, will get the healing off to a good start.

A—This type of history is typical of a peptic ulcer but a test of the acidity of your gastric juice and x-ray studies should be done to confirm the diagnosis.

Q—During the acute phase a bland diet of milk or gelatin meals, two hours between meals, during the day, plus antacids, will get the healing off to a good start.

A—This type of history is typical of a peptic ulcer but a test of the acidity of your gastric juice and x-ray studies should be done to confirm the diagnosis.

Names of All Sorts

ACROSS
1. Operatic soprano
2. Mr. Millard
3. Abc's Irish girl
4. Require note
5. Guido's high note
6. Minicaper
7. Kenyan river
8. Sick
9. Quill-like bird
10. Worm
11. Change
12. Born
13. Servers
14. Makes love
15. Hang in folds
16. Stage whisper
17. Lousie
18. Boundary (comb. form)
19. Mrs. Johnson
20. Hindu deity
21. Mythological divinity (Greek)
22. Type of goose
23. Compound etch
24. Friend (Fr.)
25. Opened mouth
26. Philippine peasant
27. Disembark
28. Lowly
29. Threshold
30. Dirk
31. Son of God
32. Large plant
33. Essential being
34. Manicure
35. Mrs. Skelton and Mr. Buttons

DOWN
1. Poker stakes
2. Renter
3. Heavier
4. City in Oklahoma
5. Genuine
6. Dismounted
7. Elm
8. Rodent
9. Expanded
10. Unruffled
11. Sea eagles
12. Destroying scorpion
13. Celebes
14. Augustus and Julius Caesar
15. Furs in a row
16. Gairdner's wild
17. Dress
18. Discard
19. Ruffed
20. Wild ox of
21. 45 Arabian
22. 44 Father (Fr.)
23. Gairdner's wild
24. Sander
25. 60 Striped fish

Answers to previous puzzle:
1. ALABAMA
2. HILLBILLY
3. EVELINE
4. TIPSIE
5. LITTLE
6. EARL
7. GARY
8. BOON
9. BERT
10. WEAVER
11. WOODS
12. ROE
13. BOB
14. VICTOR
15. CARL
16. BARMA
17. YAM
18. BERG
19. DUET
20. RENAI
21. STEWIE
22. TIE
23. ROB
24. HEAD
25. EPTICURE
26. NITONIT
27. SENATOR
28. TENITA
29. TABLE
30. WIE

HOW TO ADDRESS OUR LAWMAKERS
You may wish to write your senators and representatives in Washington and Austin. Here are their addresses:

(FEDERAL)
Rep. Bob Price, 1223 Longworth Bldg., Washington 25, D.C.
Sen. Ralph Yarborough, Senate Bldg., Washington 25, D.C.
Sen. John Tower, Senate Office Bldg., Washington 25, D.C.

(STATE)
Rep. Malott Abraham, Canadian, Texas
Sen. Grady Haskwood, Canyon Hwy., Amarillo, Texas

USE THE NEWS FOR YOUR PROFIT

Television In Review

By RICK DU BROWN...
HOLLYWOOD (UPI) — Gunsmoke and Carol Burnett, two veteran television favorites whose popularity was doubted at CBS before the season began are turning out to be keystones of the network's ratings success.

The early statistics indicate Miss Burnett's weekly hour is a sleeper and that her audience is devoted. She has done quite well in the numbers game. "Gunsmoke," meanwhile—like the old "Perry Mason" show—seems to hold its audience no matter where it is shifted on the network's schedule. It's on Monday now.

In fact, Monday is the night when both Miss Burnett and "Gunsmoke" appear. And if both shows can maintain their appeal, it is very likely that the Monday lineup—as in CBS-TV's halcyon rating days—will be the chief factor in that network's lead.

Comedies Provide Power
Some years ago, three situation comedies—the Lucille Ball, Danny Thomas and Andy Griffith shows—were the back to back Monday night powers that propelled CBS-TV to runaway ratings triumphs.

Miss Ball and Griffith are still in the middle of the CBS-TV Monday lineup, and they have been joined by "Family Affair," a hit of last season as the network rebuilt its situation comedy triumvirate.

But "Gunsmoke," an hour which opens the Monday schedule, and Miss Burnett, who closes it with a hour of her own, are the real keys to the night.

Legal Publication

NOTICE OF PUBLIC HEARING
All interested persons are advised that the improvement on Interstate Highway 40 from 1 mile east of Groom to State Highway 76 near Jericho is being planned by the Texas Highway Commission. Preliminary drawings showing the proposed location are on file at the District Office of the Texas Highway Department, Amarillo, Texas, and the Resident Engineer's Office, Amarillo, Texas. A public hearing regarding this proposed development will be held at 11 a.m. daily and 2 p.m. Saturday for Sunday's addition at Groom, Texas, October 5-12, 1967. C-25

9 A.M.

Is the Daily Deadline
for Classified Ads. Saturday for Sunday edition 12 noon. This is also the deadline for cancellation of Mainly About Texas Ads. Ads taken up to 11 a.m. daily and 2 p.m. Saturday for Sunday's edition at the District Office of the Texas Highway Department, Amarillo, Texas, and the Resident Engineer's Office, Amarillo, Texas. A public hearing regarding this proposed development will be held at 11 a.m. daily and 2 p.m. Saturday for Sunday's addition at Groom, Texas, October 5-12, 1967. C-25

2A Monuments

MARKERS — Monuments, Best material lowest prices. Phone Fort Worth, MO 4-2222. 1208 Alameda.

5 Special Notices

FOR LEASE: hunting right on one or two sections near McLean, plenty of water, excellent soil. Call 4-6663. ALCOHOLIC ANNON-YMCA Meetings Monday and Friday nights. BOOKKEEPING wanted in my home. Small or large accounts, 20 years experience. Call 4-2128.

10 Lost & Found

FOUND: blue lost from blue pickup Friday on Harvester Street. MO 4-2128.

13 Business Opportunities

McLean Laundry for sale, \$2,000. Call 4-2128.

15 Instruction

HIGH SCHOOL — New Texas furnished, diploma awarded. Low monthly payments. AMERICAN SCHOOL, BOX 874, AMARILLO, TEXAS.

17 Cosmetics

BEAUTY COUNSELORS — Full time or part time. Call 4-2128.

18 Beauty Shops

SPECIAL — now through October. Free haircut with shampoo and manicure. 1208 Alameda, Street Beauty Shop. MO 4-2128.

21 Help Wanted

COCK O' WALK — car pool or business needed.

25 Storm Doors, Windows

ARCHIE'S ALUMINUM FAS STORM DOORS, WINDOWS, SCREENS. 401 E. CRAVEN, MO 4-2128.

27 Good Things to Eat

NEW food of Colorado Rocky Ford cantaloupes, tomatoes, Leggs Fruit. 1208 Alameda, Street.

31 Appliance Repair

NORGE — Sales and Service. JOHNSON RADIO & TV. 307 W. Foster. MO 4-2128.

32A General Service

FOR all types of concrete work. See S.L. Gibby, 538 S. Sumner. MO 4-2128.

32B Upholstering

BRUMMETT'S UPHOLSTERY — Serving the Pampa Area 30 Years. 1918 Alameda. MO 4-2128.

34 Radio & Television

JOHNSON RADIO & TV — MOTOROLA — NORGE. 307 W. Foster. MO 4-2128.

36 Appliances

DES MOORE TIN SHOP — Air Conditioning — Parts — Heat — Pumps. Phone MO 4-2128.

42 Painting, Paper Hng.

Paint — Paper — Hng. — 1208 Alameda, Street. MO 4-2128.

43 Lawnmower Service

Complete repair and sharpening. FREE pickup and delivery. VIRGIL'S BIKE SHOP. 1811 N. Hobart. MO 4-2128.

32B Upholstering

BRUMMETT'S UPHOLSTERY — Serving the Pampa Area 30 Years. 1918 Alameda. MO 4-2128.

34 Radio & Television

JOHNSON RADIO & TV — MOTOROLA — NORGE. 307 W. Foster. MO 4-2128.

36 Appliances

DES MOORE TIN SHOP — Air Conditioning — Parts — Heat — Pumps. Phone MO 4-2128.

42 Painting, Paper Hng.

Paint — Paper — Hng. — 1208 Alameda, Street. MO 4-2128.

43 Lawnmower Service

Complete repair and sharpening. FREE pickup and delivery. VIRGIL'S BIKE SHOP. 1811 N. Hobart. MO 4-2128.

48 Trees & Shrubbery

EVERGREENS — shrubs — rosebushes — trees. 1208 Alameda, Street. MO 4-2128.

49-A Pest Control

Guaranteed Termite Control. L. R. Covalt. MO 4-2128.

50-B Builders

JIM JOHNSON — BUILDER. Let me be your builder. MO 4-2128.

51 Storm Doors, Windows

ARCHIE'S ALUMINUM FAS STORM DOORS, WINDOWS, SCREENS. 401 E. CRAVEN, MO 4-2128.

57 Good Things to Eat

NEW food of Colorado Rocky Ford cantaloupes, tomatoes, Leggs Fruit. 1208 Alameda, Street.

58 Sporting Goods

WESTERN MOTEL AND GUN MUSEUM. 300 guns in stock.

68 Household Goods

MACDONALD PLUMBING — WRIGHT'S FURNITURE. 613 S. Cuyler. MO 4-2128.

75 Feeds & Seeds

LET US CLEAN — Twp. Road Wheat — also. TANNON'S Feed Wheat. 1208 Alameda, Street.

78 Livestock

REGISTERED SPOT — horse service. 1208 Alameda, Street.

80 Pets

BURFESS — English Bull dogs and Toy Poodle puppies. Silver and white. 1208 Alameda, Street.

84 Office Store Equipment

RENT — into model typewriters, adding machines or calculators by the day, week or month. TRIGLICE SUPPLY INC. 113 W. KINGSWORTH. MO 4-2128.

88 Household Goods

MACDONALD PLUMBING — WRIGHT'S FURNITURE. 613 S. Cuyler. MO 4-2128.

92 Sleeping Rooms

95 FURNISHED APARTMENTS 95 — 1208 Alameda, Street. MO 4-2128.

96 Unfurnished Apartments

CRESTVIEW APARTMENTS — Extra storage, gas and water paid. 1208 Alameda, Street. MO 4-2128.

97 Furnished Houses

Two bedroom furnished house — 1208 Alameda, Street. MO 4-2128.

99 Vacuum Cleaners

KIRBY SALES AND SERVICE — Take up payments on repossessed Kirby vacuums. 1208 Alameda, Street.

103 Real Estate For Sale

W.M. LANE REALTY — 1208 Alameda, Street. MO 4-2128.

Household Goods

B&R Furniture — 1208 Alameda, Street. MO 4-2128.

69 Miscellaneous For Sale

WANTED — sewing for dolls. For sale — antique, antique chest, odds and ends. MO 4-2128.

75 Feeds & Seeds

LET US CLEAN — Twp. Road Wheat — also. TANNON'S Feed Wheat. 1208 Alameda, Street.

78 Livestock

REGISTERED SPOT — horse service. 1208 Alameda, Street.

80 Pets

BURFESS — English Bull dogs and Toy Poodle puppies. Silver and white. 1208 Alameda, Street.

84 Office Store Equipment

RENT — into model typewriters, adding machines or calculators by the day, week or month. TRIGLICE SUPPLY INC. 113 W. KINGSWORTH. MO 4-2128.

88 Household Goods

MACDONALD PLUMBING — WRIGHT'S FURNITURE. 613 S. Cuyler. MO 4-2128.

92 Sleeping Rooms

95 FURNISHED APARTMENTS 95 — 1208 Alameda, Street. MO 4-2128.

96 Unfurnished Apartments

CRESTVIEW APARTMENTS — Extra storage, gas and water paid. 1208 Alameda, Street. MO 4-2128.

97 Furnished Houses

Two bedroom furnished house — 1208 Alameda, Street. MO 4-2128.

99 Vacuum Cleaners

KIRBY SALES AND SERVICE — Take up payments on repossessed Kirby vacuums. 1208 Alameda, Street.

103 Real Estate For Sale

W.M. LANE REALTY — 1208 Alameda, Street. MO 4-2128.

103 Real Estate For Sale

W.M. LANE REALTY — 1208 Alameda, Street. MO 4-2128.

103 Real Estate For Sale

E. R. SMITH REALTY — 1208 Alameda, Street. MO 4-2128.

103 Real Estate For Sale

LUTHER GISE — 1208 Alameda, Street. MO 4-2128.

103 Real Estate For Sale

NOTHING DOWN — 3 bedroom, completely furnished home. Small move-in apartment. First payment November. F.H.A. MANAGEMENT BROKER. MO 4-2128.

103 Real Estate For Sale

BUY — Rent — 2 1/2 story, Call W.M. G. HARVEY. MO 4-2128.

103 Real Estate For Sale

NEW 2 bedroom brick, vinyl floors, carpet, refrigerator, air, 1 1/2 baths, utility fireplace, double garage, fenced yard and patio. MO 4-2128.

103 Real Estate For Sale

1 1/2 BATHS — Brick 1 bedroom, 1 1/2 baths, low down payment. MO 4-2128.

103 Real Estate For Sale

CAROL KINSMILL area, clean 2 bedroom, 1 1/2 baths, carpet, tile, fenced yard, low down payment. MO 4-2128.

103 Real Estate For Sale

EVERGREEN, quality country 2 bedroom, 1 1/2 baths, den, red wood floors, tile, fenced yard, low down payment. MO 4-2128.

103 Real Estate For Sale

THE MEADOWS EAST — 2 and 3 bedroom luxury apartments. 2 bedroom 1,400 square feet, 1 1/2 baths, washer and dryer. MO 4-2128.

103 Real Estate For Sale

2 bedroom modern furnished house for rent. 1208 Alameda, Street. MO 4-2128.

103 Real Estate For Sale

2 BEDROOM, carpeted, wired, 712 W. Buckler. Call MO 4-2128.

103 Real Estate For Sale

Furnished 2 large room house and utility room, antenna, and air conditioning. 1208 Alameda, Street. MO 4-2128.

103 Real Estate For Sale

2 BEDROOM furnished duplex, 1 1/2 baths, close to school. 1208 Alameda, Street. MO 4-2128.

103 Real Estate For Sale

NEWLY decorated 2 bedroom garage, fenced, furnished for washer and dryer. 1208 Alameda, Street. MO 4-2128.

103 Real Estate For Sale

3 ROOMS main w/wood sh. antenna, hills paid, 450 sq. ft. 1208 Alameda, Street. MO 4-2128.

103 Real Estate For Sale

2 bedroom furnished house, East side, near school 914 Twelfth. Inquire 925 S. Nelson. MO 4-2128.

103 Real Estate For Sale

4 ROOM furnished house, 1011 Christine. Hills paid, addita only. 1208 Alameda, Street. MO 4-2128.

103 Real Estate For Sale

25 foot furnished 1 1/2 story house FOR RENT. Call MO 4-2128.

103 Real Estate For Sale

One bedroom, large front room in rear. 1208 Alameda, Street. MO 4-2128.

103 Real Estate For Sale

98 UNFURNISHED HOUSES 98 — 1208 Alameda, Street. MO 4-2128.

103 Real Estate For Sale

1208 Alameda, Street. MO 4-2128.

103 Real Estate For Sale

W.M. LANE REALTY — 1208 Alameda, Street. MO 4-2128.

103 Real Estate For Sale

E. R. SMITH REALTY — 1208 Alameda, Street. MO 4-2128.

103 Real Estate For Sale

LUTHER GISE — 1208 Alameda, Street. MO 4-2128.

103 Real Estate For Sale

NOTHING DOWN — 3 bedroom, completely furnished home. Small move-in apartment. First payment November. F.H.A. MANAGEMENT BROKER. MO 4-2128.

103 Real Estate For Sale

BUY — Rent — 2 1/2 story, Call W.M. G. HARVEY. MO 4-2128.

103 Real Estate For Sale

NEW 2 bedroom brick, vinyl floors, carpet, refrigerator, air, 1 1/2 baths, utility fireplace, double garage, fenced yard and patio. MO 4-2128.

103 Real Estate For Sale

1 1/2 BATHS — Brick 1 bedroom, 1 1/2 baths, low down payment. MO 4-2128.

103 Real Estate For Sale

CAROL KINSMILL area, clean 2 bedroom, 1 1/2 baths, carpet, tile, fenced yard, low down payment. MO 4-2128.

103 Real Estate For Sale

EVERGREEN, quality country 2 bedroom, 1 1/2 baths, den, red wood floors, tile, fenced yard, low down payment. MO 4-2128.

103 Real Estate For Sale

THE MEADOWS EAST — 2 and 3 bedroom luxury apartments. 2 bedroom 1,400 square feet, 1 1/2 baths, washer and dryer. MO 4-2128.

103 Real Estate For Sale

2 bedroom modern furnished house for rent. 1208 Alameda, Street. MO 4-2128.

103 Real Estate For Sale

2 BEDROOM, carpeted, wired, 712 W. Buckler. Call MO 4-2128.

103 Real Estate For Sale

Furnished 2 large room house and utility room, antenna, and air conditioning. 1208 Alameda, Street. MO 4-2128.

103 Real Estate For Sale

2 BEDROOM furnished duplex, 1 1/2 baths, close to school. 1208 Alameda, Street. MO 4-2128.

103 Real Estate For Sale

NEWLY decorated 2 bedroom garage, fenced, furnished for washer and dryer. 1208 Alameda, Street. MO 4-2128.

103 Real Estate For Sale

3 ROOMS main w/wood sh. antenna, hills paid, 450 sq. ft. 1208 Alameda, Street. MO 4-2128.

103 Real Estate For Sale

2 bedroom furnished house, East side, near school 914 Twelfth. Inquire 925 S. Nelson. MO 4-2128.

103 Real Estate For Sale

4 ROOM furnished house, 1011 Christine. Hills paid, addita only. 1208 Alameda, Street. MO 4-2128.

103 Real Estate For Sale

25 foot furnished 1 1/2 story house FOR RENT. Call MO 4-2128.

103 Real Estate For Sale

One bedroom, large front room in rear. 1208 Alameda, Street. MO 4-2128.

103 Real Estate For Sale

98 UNFURNISHED HOUSES 98 — 1208 Alameda, Street. MO 4-2128.

103 Real Estate For Sale

1208 Alameda, Street. MO 4-2128.

103 Real Estate For Sale

W.M. LANE REALTY — 1208 Alameda, Street. MO 4-2128.

103 Real Estate For Sale

E. R. SMITH REALTY — 1208 Alameda, Street. MO 4-2128.

103 Real Estate For Sale

LUTHER GISE — 1208 Alameda, Street. MO 4-2128.

103 Real Estate For Sale

NOTHING DOWN — 3 bedroom, completely furnished home. Small move-in apartment. First payment November. F.H.A. MANAGEMENT BROKER. MO 4-2128.

103 Real Estate For Sale

BUY — Rent — 2 1/2 story, Call W.M. G. HARVEY. MO 4-2128.

103 Real Estate For Sale

NEW 2 bedroom brick, vinyl floors, carpet, refrigerator, air, 1 1/2 baths, utility fireplace, double garage, fenced yard and patio. MO 4-2128.

103 Real Estate For Sale

1 1/2 BATHS — Brick 1 bedroom, 1 1/2 baths, low down payment. MO 4-2128.

103 Real Estate For Sale

CAROL KINSMILL area, clean 2 bedroom, 1 1/2 baths, carpet, tile, fenced yard, low down payment. MO 4-2128.

103 Real Estate For Sale

WELCOME TO GIBSON'S BIG 4th ANNIVERSARY!



Set of 4
\$349

New Exciting Polynesian
Design - Brass Folding
Legs, Rack on Casters
Jumbo 16"x22" Size

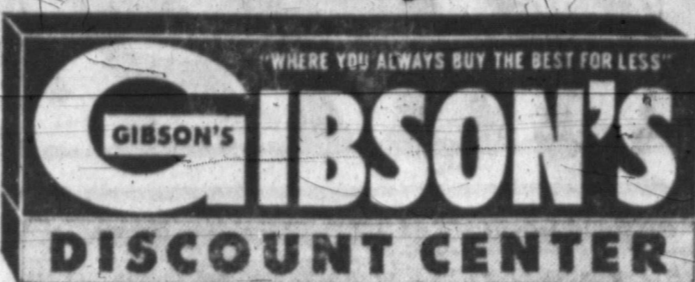

5 Big Days

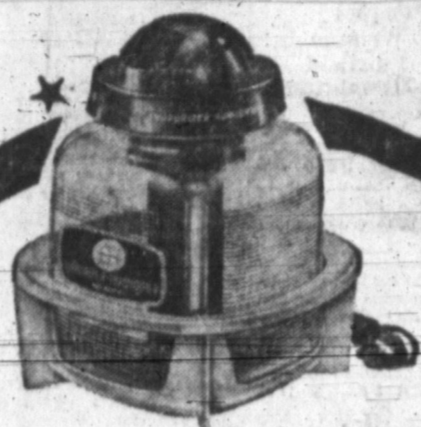

HANKSCRAFT

Humidifier- Vaporizer

Retail 8.95

\$2.99

Retail
\$2.00



Imperial Size AQUA NET



57c

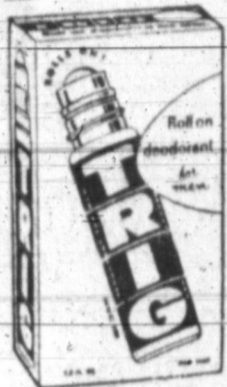

TRIG

Spray or Roll-On

Deodorant
Retail 89c



39c

CURITY

Cotton Balls

Reg. 69c



39c

FOR COSMETIC
USE



FOR
BABY
CARE

KLEAR



New
Formula
Retail \$3.95

Floor Wax

1.99

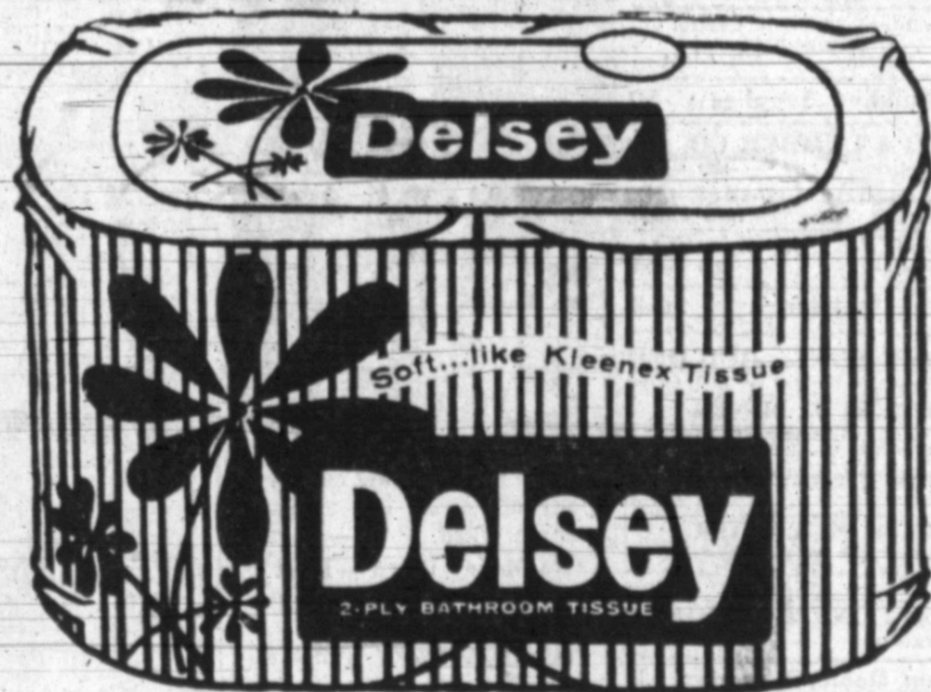

4 Rolls 37c



JOHNSON LEMON

PLEDGE

FURNITURE
POLISH



69c

Gillette world series specials

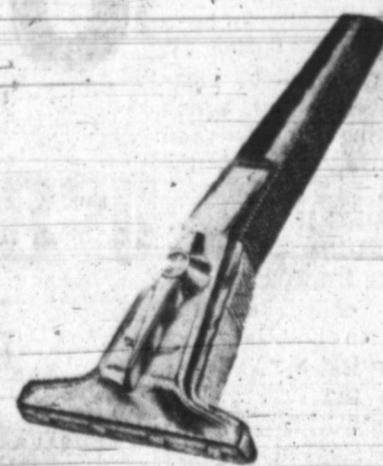

ESQUIRE-GIBSON BONANZA

Your Choice

REDWOOD

\$7.95

OAK CHEST

VALUE
FOR

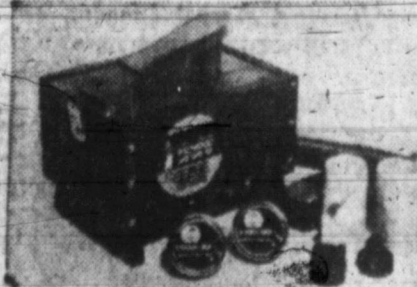

\$2.99

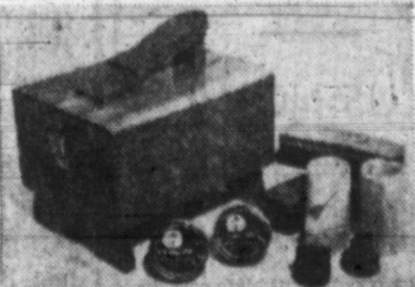

EACH BEAUTIFUL SHOE CHEST CONTAINS:

• 2 Shoe Brushes • 2 Shine Cloths • 2 Plastic Urethane Daubers • 2 Cans of Esquire Boot Polish, (One Black, One Brown) • Contents packaged in Plastic Bag



10 Blades



88c

GILLETTE

Instamatic RAZOR



\$1.77

