



### 51 Pampa Seniors Apply For College Board Tests

Fifty-one Pampa High School seniors will find out Saturday just how ready for college they really are when they take the annual College Board entrance examination at the High School.

Mrs. Gene Fatheree, Pampa High School counselor, will administer the test to the group of seniors with Ronald Rice, math teacher, and Jim Hulitt, government teacher, as promoters.

"For the Scholastic Aptitude Test (SAT), 33 have applied and I expect 18 for achievement tests Saturday afternoon," Mrs. Fatheree said.

The SAT test, a general survey of English, mathematics and social studies, will be given from 8:30 a.m. to noon.

Since not all college require both parts of the College Board exam, it is divided into two parts, the SAT and the achievement tests, which will be given at 1:30 to 5:30 p.m.

Only seniors who are going to colleges that require the college board test for entrance are expected to participate Saturday.

A senior may take up to three achievement tests, which are given on every basic subject a college offers.

Students may select any three

tests or less from English composition; writing sample; foreign languages—Latin, French, German, Hebrew, Russian and Spanish; history, both American and European; standard or advanced mathematics, and science—biology, chemistry or physics.

Seniors have one more chance after Saturday to take the College Board test. It will be this summer at Amarillo College July 8, Mrs. Fatheree said.

Regular registration for the July 8 test is June 10, but after June 10, students would have to pay a \$2.50 penalty fee. Final date for guarantee of registration or changes is June 24, she said.

To apply for the July 8 test in Amarillo, students should contact Mrs. Fatheree at the high school.

### Bob Price Announces Appointment to AFA

Rep. Bob Price announced from Washington today the appointment of Randy Allen Hughes of Silverton, to the United States Air Force Academy.

Price said Hughes will enter the academy June 26 to begin cadet training. Hughes, 18, is the son of Mr. and Mrs. Berton Hughes of Silverton. His appointment marks the third Panhandle youth to be named this year by Price to the Air Force Academy. The other two youths are Myron Porter, 18, of Pampa, and Bill Feeman, 18, of Sunray.

### Uvacek Finishes Cattle Marketing Class for Agents

Ed Uvacek, a livestock marketing specialist from Texas A&M University, concluded the final session here today in a two-day workshop for some 20 county agents of the Panhandle.

County agents meeting with Uvacek at the Gray County Agricultural Building east of Pampa studied seasonal variations in lamb and cattle prices today.

Uvacek said yesterday he expected to explain what causes these variations, when the bulk of calves are marketed and when most marketing demands occur.

He explained today how marketing patterns are geared to breeding programs and how these may be adjusted to increase income.

Other factors that influence prices, he said, are imports, imitation meats and competitive meat products.

He discussed the cattle carcass grading system with emphasis on new United States Department of Agriculture grades for beef.

Other topics discussed were how prices are set, what causes prices to move up or down, definitions of the cattle futures market and new techniques for forecasting cattle markets.

Workshops yesterday and today for county agents were intended to train agents in every basic phase of cattle marketing so they may meet with cattle producers in their areas and explain market procedures.

Argentina, Brazil and Chile are known as the A.B.C. States.

### Price Votes 'Reluctantly' For Bill

WASHINGTON (SpI) — U. S. Rep. Bob Price stated yesterday he reluctantly voted for a supplemental appropriations bill of more than \$2 billion for various agencies of the federal government.

More than one-half of the amount, Price said, was for civilian and military pay raises enacted during the last session of Congress in 1966.

The other billion dollars was also for mandatory programs provided in laws enacted before the current Congress convened.

"This is a further example of the deception of the President's budget manipulations," Price stated.

"These already known and authorized expenses were not included in last year's budget requests but were deferred until after last year's elections.

"Neither did last year's budget requests include some \$14 billion for the costs of the war in Vietnam, which this Congress also had to appropriate.

"This is money that will be added to the 1967 fiscal-year budget deficit, which the President said before the election last November would be less than \$2 billion, but is now estimated at close to \$10 billion," Price added.

Call money is money lent "on" So far as is known, Alaska has call," which means it must be only one true deer, the Sitka black-tailed deer.

Now Thru Thursday **CAPRI** Adults \$1.00 Child 35c OPENS 1:45

**FLINT STRIKES AGAIN** in the Virgin Islands... where the bad guys... are girls!

20th CENTURY-Fox PRESENTS The new... Flint adventure... **IN LIKE FLINT**

A SAUL DAVID PRODUCTION **JAMES COBURN** LEE J. COBB · JEAN HALE · ANDREW DUGGAN

Produced by SAUL DAVID · Directed by GORDON DOUGLAS · Edited by HAL FIMBERG · Music by JERRY GOLDSMITH ORIGINAL MOTION PICTURE SCORE BY SAUL DAVID · Cinemascope · Color by DeLuxe

Now Thru Saturday **TOPO TEXAS** Adults 85c Child Free OPENS 8 P.M. **FIRST SHOW STARTS 9 P.M.**

Looks like it'll be a bang-up vacation!

bodies...bodies everywhere! ...what's a body to do?

TONY RANDALL · SENTA BERGER · HERBERT LOM WILFRID HYDE-WHITE · TERRY-THOMAS

**Bang! Bang! You're Dead!**

COLOR

PLUS 2nd FEATURE "THE TAMI SHOW" IN COLOR

**FAT OVERWEIGHT**

Available to you without a doctor's prescription... our product called Odrinex. You must lose ugly fat or your money back. Odrinex is a tiny tablet and easily swallowed. Get rid of excess fat and live longer. Odrinex costs \$2.50 and is sold on this guarantee: If not satisfied for any reason, just return the package to your druggist and get your full money back. No questions asked. Odrinex is sold with this guarantee by:

Richard Drug, 111 N. Cuyler MAIL ORDERS FILLED

Read The News Classified Ads

**SERVICE is The Name of the Game**

**FURR'S TAKES "EXTRA CARE" OF YOU... EVERY TIME!**

Best Beef in Town at Furr's... Guaranteed to Please You... and at the Lowest Prices...

**CLUB STEAK 98¢** Individual Cut for Broiling

**BEEF** Ground Beef 3-Lbs. \$1.00

**NO GAMES—JUST LOWER PRICES IN ALL DEPARTMENTS!!**

Look What 10c Buys at Furr's	<b>FLOUR</b> Gold Medal, 5 lb. bag with \$5.00 Purchase or More <b>39¢</b>	<b>CRISCO</b> 3-Lb. Can <b>75¢</b>	<b>TOMATOES</b> Standard No. 303 Can <b>12 1/2¢</b>	<b>BABY FOOD</b> Food Club Strained Asst. Jar <b>4 FOR 35¢</b>	<b>JUICE</b> Hunt's Tomato 46 oz. can <b>25¢</b>	<b>FRANKS</b> Picnic Pac 2-Lb. Bag <b>69¢</b>	<b>CHUCK ROAST</b> Farm Pac, Blue Ribbon Beef Lb. <b>45¢</b>
PINTO BEANS, Elna No. 300 can 10c						<b>BONELESS CHUCK ROAST</b> 79c	<b>FRANKS</b> Family Pac Link Sausage 12 oz. pkg 49c
Mexican Style Beans Elna No. 300 can 10c						<b>FARM PAC SUMMER SAUSAGE</b> 59c	<b>FARM PAC SLICED BACON</b> 2 lb. box \$1.18
KIDNEY BEANS Elna Red No. 300 can 10c							
NAVY BEANS Elna No. 300 can 10c							
Blackeye PEAS Elna No. 300 can 10c							
Park & Beans Food Club No. 300 can 10c							
SPINACH Food Club No. 1 can 10c							
KALE Elna No. 303 can 10c							
BEETS, Elna Cut No. 303 can 10c							
Sliced BEETS, Magic Garden, 303 can 10c							
<b>Oleo</b> Golden Solids lb. <b>12 1/2¢</b>	<b>Pillsbury Assorted Flavors Cake Mix</b> pkg. 33c	<b>AVOCADOS</b> Calif. Large Size <b>12 1/2¢</b>	<b>CORN</b> Calif. Golden Bantam Ear <b>10¢</b>	<b>CARROTS</b> Texas 2-Lb. Bag <b>19¢</b>	<b>POTATOES</b> COLORADO McCLURES 10 lb. bag <b>39¢</b>	<b>HAIR SPRAY</b> Aqua Net Unscented 49c	<b>SHAVE CREAM</b> Gillette Foamy 11 Oz. Can 59c
	<b>Libby's Vienna Sausage</b> 1/4 can 2:39c					<b>BATH OIL</b> Capri 1 Qt. Bottle 49c	<b>MOUTHWASH</b> Listerine 14 Oz. Bottle 59c
	<b>Top Frost Fresh Frozen Lemonade</b> 6 oz. can 9c						
	<b>Patlo Fresh Frozen Mexican Dinners</b> pkg. 38c						
	<b>Patlo Fresh Frozen, Cheese Enchilada Dinners</b> pkg. 34c						
	<b>Farm Pac Assorted Flavors Mellorine</b> 1/2 gal. 29c						
	<b>Popular brands, Reg. or King Cigarettes</b> ctn. \$2.99						

the world's great Art- REPRODUCED ON AUTHENTIC ARTISTS CANVAS CHOICE OF 12 PICTURES 22x28 3.98 FURR'S PRICE... EACH

SELECTIONS FROM THE MOST IMPORTANT MUSEUMS AND PRIVATE COLLECTIONS

**Furr's SUPER MARKETS**

N. Hobart & Decatur

WE GIVE FRONTIER STAMPS



### Council to Fight 'Further Erosion' of Taft-Hartley

NASHVILLE, Tenn. — An all-out campaign to prevent organized labor from legalizing "common situs" picketing by diluting the Taft-Hartley Law has been pledged by the Southern States Industrial Council.

"This type of picketing—really a secondary boycott—would permit labor leaders to enslave contractor and worker alike at virtually any construction project in the county," said J. Clifford Miller, Jr., of Richmond, Va., a manufacturer and chairman of the Council's legislative committee.

"We have over 2,200 corporate members concentrated in 16

southern states and strong representation nationally," Miller added. "We intend to be heard in this matter!" In communications to the Council's membership, made up of conservative business and professional leaders, Miller pointed out the dangers inherent in organized labor's current strategy.

"Every American has a stake in this fight," said Miller. "The construction industry is basic to our total national well-being. We must not let it be chained and handed over as bound captive to the arrogance of unscrupulous labor bosses seeking personal power."

Section 8 (b) (4) (B) of the Taft-Hartley Law restricts picketing at construction sites from entirely abridging the rights of those not party to a dispute between a union and a contractor or sub-contractor, according to Miller. Efforts by organized labor to strike down this protective clause have been continuous for fifteen years. If successful, said Miller, "Powerful unions could picket for any purpose, including that of compelling any—or all contractors—to suspend work while the unions, bring any reluctant job-site employer to terms, thereby

### Pampans To Attend Meet in Galveston

AUSTIN — Four Pampans are scheduled to attend the 69th annual convention of the Texas Association of Insurance Agents May 19 and 20 in Galveston.

Leslie H. Hart and Charles Hart, of the Panhandle Insurance Agency, and Mr. and Mrs. J. David Fatheree, of the Fatheree Insurance Agency, have already registered for the convention, which is expected to draw at least 1,000 delegates. Much of the two-day meeting will be devoted to discussions of recent sweeping developments in the property and automobile insurance business plus problem-solving sessions.

### 13 Students Enter State UIL Event

Pampa's entry in the state University Interscholastic League events in Austin will be its one-act play, "A Company of Wayward Saints," presented by 13 drama students.

Pampa and three other schools, all winners in regional one-act play events, will compete Saturday night in Hogg Auditorium at the University of Texas.

Pampa contestants will leave here tomorrow for the 4-A contest, will arrive in Austin Friday and attend a meeting and

Country vegetable stands in the United States have increased in numbers by 25 per cent in the past 10 years.

A kedgie is a light anchor and "to kedgie" means to move a vessel from one place to another with the help of a kedgie.

rehearsal Saturday morning, Mrs. Don Myers, Pampa High School speech teacher, said.

Adults accompanying the group are Mr. and Mrs. Myres, Cameron Marsh, Aubra Nooncaster and Mrs. Bill Sargent.

Other entries entered are Adams High School of Alice, Kimball High School of Dallas, and Waltrip High School of Houston.

### Income Up For Pioneer

AMARILLO — C. I. Wall, president, told the board of directors at a meeting here yesterday that net income of Pioneer Natural Gas Co. and subsidiaries for the first quarter of 1967 was \$2,475,415 compared to \$2,441,820 for the same period of the prior year.

Current earnings amount to \$37 per share compared with \$34 per share for the first quarter of 1966, on the 7,173,028 shares outstanding during each period, Wall reported.

The board declared a regular quarterly dividend of 18 cents

per share on the outstanding common stock, payable June 1, 1967 to stockholders of record on May 19, 1967. The first quarter report to the stockholders will be mailed about May 9.

"On Wisconsin" was originally written by William T. Purdy of Chicago as a pep song for Minnesota.

The tangerine is often considered an orange but is, properly speaking, a mandarin rather than an orange.

# GIGANTIC DOLLAR

**IDEAL FOOD STORES**

**MEADOWDALE FRUIT COCKTAIL**

**3 <sup>2 1/2</sup> Cans for \$1.00**

TANGY, REFRESHING  
**MEADOWDALE GRAPE JUICE** 24-Oz. Bottles  
ASSORTED  
**LITTLE BROWNIE COOKIES** 10-Oz. Packages  
5 VARIETIES  
**KRAFT JAR CHEESE** 5-Oz. Jars  
DELICIOUS  
**NABISCO VANILLA WAFERS** 12-Oz. Pkgs.  
MEADOWDALE  
**ELBERTA PEACHES** Slices or Halves No. 2 1/2 Cans  
SPRINGCREST  
**SEAMLESS NYLON HOSIERY** Pair

**Mix or Match!**

Your Choice Any of the Above

**3 for \$1**

**DEL MONTE CHUNK STYLE TUNA**

**4 <sup>6 1/2</sup>-Oz. Cans for \$1.00**

ASSORTED  
**WAGNER'S FRUIT DRINKS** Quart Bottles  
VAL VITA  
**YELLOW CLING PEACHES** No. 2 1/2 Cans  
MEADOWDALE  
**DELUXE CAKE MIXES** 19-Oz. Pkgs.  
FAIRMONT  
**CHOCOLATE MILK** Quart Cartons  
FOR CEREAL OR COFFEE  
**IDEAL HALF AND HALF** Pint Cartons  
GRADE A  
**IDEAL BUTTERMILK** Quart Cartons  
SMALL CURD  
**IDEAL COTTAGE CHEESE** 12-Oz. Cartons

**Mix or Match!**

Your Choice Any of the Above

**4 for \$1**

**MADE WITH PINEAPPLE VINEGAR DEL MONTE CATSUP**

**5 14-Oz. Btls. for \$1.00**

CUT ELBO, LARGE ELBO OR SHELL  
**Skinner's Macaroni** 10-Oz. Pkgs.  
FAMOUS MUSSELMAN'S  
**Applesauce** No. 303 Cans  
DEODORANT  
**Zest Beauty Soap** Bath Bars

**Mix or Match!**

Your Choice Any of the Above

**5 for \$1**

Prices effective thru Sat., May 6, 1967. Limit rights reserved.

**MORE "MIX-OR-MATCH" SPECIAL SAVINGS!**

**Hunt's Pork and Beans** No. 300 Cans

**Friskies Dog Food** Reg., Chicken or Liver Flavor No. 1 Cans

**Philadelphia Cream Cheese** 3-Oz. Pkgs.

**YOUR CHOICE ANY OF THE ABOVE ITEMS**

**8 for \$1.00**

IDEAL'S TASTY, ASSORTED FLAVORS

**Ice Cream** 2 1/2-Gal. Ctns.

LUSCIOUS, RED-RIPE CALIFORNIA

**Strawberries**

For delicious shortcake...  
Extra fine served with Ice Cream, too!

**2 1/2-Gal. Ctns. for \$1.00**

Single Ctn. 59¢

**FRESH...FROM IDEAL'S OWN MODERN OVENS!**

**IDEAL BREAD**  
Cracked Wheat, French Bread or Burger Buns

**YOUR CHOICE**

**4 Leaves for \$1.00**

Cinnamon Rolls, French Swirls or Maple Nut Danish

**YOUR CHOICE... Mix 'em or Match 'em.**

**3 Pkgs. for \$1.00**

**3 BOXES for \$1.00**

**CALIFORNIA ORANGES**  
The Finest!

**10¢**

**3 BOXES for \$1.00**

**RED-RIPE TOMATOES**  
For Slicing or Salads

**25¢**

### TWO \$500.00 WINNERS THIS WEEK IN IDEAL'S DOUBLE SWEEPSTAKES BINGO!

**\$500**

In Food Certificates to:  
**LA VERNE MATHEWS**  
521 OLIVE DALHART, TEXAS



**\$500**

In Food Certificates to:  
**MRS. SHERMAN CAREY**  
809 W. 15th Plainview, Texas



#### MORE \$50.00 WINNERS

Mrs. Moren Brown, Perryton, Tex.  
Mr. George Depriest, Boise City, Okla.  
Mr. Jim Huddleston, Pampa, Tex.  
Mrs. W.M. Carey, Plainview, Tex.  
Dolly Rogers, Buffalo, Okla.  
Elsie Campbell, Beaver, Okla.  
Mrs. Bea Ellis, Hooker, Okla.  
**YOU COULD BE NEXT! PLAY DOUBLE SWEEPSTAKE BINGO TODAY AT IDEAL!**

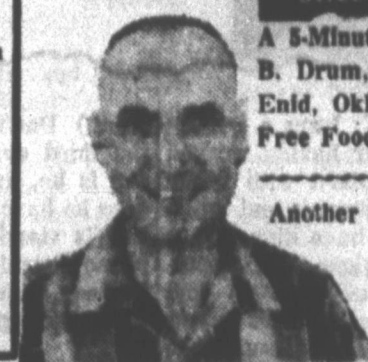

#### SWEEPSTAKES WINNER

A 5-Minute Shopping Spree for Louie B. Drum, pictured, 1721 Field Drive, Enid, Okla., who collected \$192.43 in Free Food.

Another 5 Minute Shopping Spree to  
**MRS. E. R. FORD**  
841 JEAN PAMPA, TEX.

# MIX or MATCH SALE!



#### IDEAL FOODS

Dollar Sale was put together with you in mind to help you save more on your total Food Bill and that means a lot of "cents."



POWDERED OR BROWN  
**SUGAR**  
6 1-Lb. Boxes **\$1.00**

EVAPORATED  
**PET MILK**  
7 Tall Cans **\$1.00**

GERBER STRAINED FRUIT & VEGETABLES  
**BABY FOOD**  
10 Jars **\$1.00**

- VERY YOUNG FOOD CLUB SWEET PEAS No. 30 Cans
- MEAT VARIETIES CAMPBELL'S SOUPS No. 1 Cans
- DELICIOUS RANCH STYLE BEANS No. 300 Cans
- CRESTOP WHOLE GREEN BEANS No. 303 Cans
- SOLID, PAPER WRAPPED GOLDEN MARGARINE 1-Lb. Pkgs.
- MINUTE MAID FROZEN FLORIDA ORANGE JUICE 8-Oz. Cans

- PREPARED SPAGHETTI FRANCO-AMERICAN 15 1/2-Oz. Cans
- KEYLESS SARDINES IN OIL No. 14 Cans
- FOOD CLUB FANCY FRUIT COCKTAIL 8-Oz. Cans
- FROZEN BEEF, CHICKEN, TURKEY OR TUNA BANQUET POT PIES 8-Oz. Pkgs.

- JELL-O GELATIN DESSERT 3-Oz. Pkgs.
- Mountain Pass TOMATO SAUCE 8-Oz. Cans
- ELLIS SMALL LIMA BEANS No. 300 Cans
- ELLIS LARGE LIMA BEANS No. 300 Cans
- ELLIS NORTHERN BEANS No. 300 Cans
- ELLIS PINTO BEANS No. 300 Cans
- ELLIS BROWN BEANS With Chili No. 300 Gravy Cans
- ELLIS RED KIDNEY BEANS No. 300 Cans
- ELLIS BLACK EYE PEAS

Mix or Match! Your Choice Any of the Above  
**6 for \$1**

Mix or Match! Your Choice Any of the Above  
**7 for \$1**

Mix or Match! Your Choice Any of the Above  
**10 FOR \$1**

## MAN-SIZED PLEASURE IN EVERY TENDER BITE!

SWIFT'S PREMIUM PRO-TEN BEEF

# Round Steak lb. 89¢

★ SIRLOIN STEAKS Center Cut, Swift's Premium Pro-Ten Beef lb. **98¢**

★ SIRLOIN TIP ROASTS BONELESS Swift's Pro-Ten Beef lb. **98¢**

★ BONELESS RUMP ROASTS ROLLED AND TIED lb. **98¢**

★ BONELESS PATIO ROASTS Swift's Premium Pro-Ten Beef lb. **98¢**

SWIFT PREMIUM ALL MEAT FRANKS lb. **59¢**

Fresh GROUND BEEF lb. **39¢**

MIX OR MATCH! Country Kitchen SLICED LUNCHEON MEATS 4 Varieties 6-Oz. **\$1.00** 3 Pkgs.

MIX OR MATCH! Country Kitchen FRESH SALADS 10 Varieties Pint Cans. **\$1.00**

BAR-S OR WILSON Skinless Franks 12-oz. Pkg. **49¢**  
CHIC-N-CRISP Fresh-Frozen, Batter-Dipped Chicken, Fast and Easy to Prepare. 3-Lb. **\$1.49** Pkg.

CLOSED SUNDAYS SO THAT OUR EMPLOYEES MAY ATTEND THE CHURCH OF



# Special Dinner Insures Mom Her Day Free From Kitchen

Whether dinner BY mother or FOR mother on her day, a menu both special and easy is in order. A butter-basted two pound turkey roast fills these requirements deliciously. If the youngsters take over kitchen duty to honor mother, the turkey roast is simple to prepare. It cooks in the oven for two hrs. without special attention. The basting is built into the roast. In families with small tots and mother cooks dinner herself, she will appreciate the same convenience which gives her more time out of the kitchen.

The balance of the meal should be simple too. Baked potatoes are a natural. They go into the oven during the final hour the turkey roast cooks. Tomato tulips brighten the salad course when stuffed with coleslaw. Or, if daughter knows her way around the kitchen, she may want to serve the tomato tulips hot filled with a mushroom cheese stuffing. The coleslaw would then be served separately.

For dessert give mother her favorite flavor of ice cream. Perhaps she will choose party peach ice cream or delicate apricot sherbet. There are plenty of other days in the year to serve chocolate or strawberry. Butter cookie: either home baked or from a package are the finishing touch.

**TURKEY ROAST**  
with  
**MUSHROOM-STUFFED TOMATOES**  
(Yield: 6 servings)  
2 lb. turkey roast, butter basted  
4 ounces fresh mushrooms  
3 tablespoons butter  
3 tablespoons chopped onions  
3 tablespoons flour  
1/2 teaspoon salt  
1/2 teaspoon pepper  
1 cup milk  
6 medium, firm tomatoes  
6 tablespoons shredded Cheddar cheese

Roast turkey according to directions on package. Clean mushrooms and chop fine. Melt butter in a heavy skillet. Saute mushrooms and onion until tender. Blend in flour, salt, and

pepper. Stir in milk gradually. Cook over low heat until thickened, stirring occasionally.

Wash tomatoes and cut off tops. Scoop out centers. Sprinkle insides with salt and pepper. Fill each tomato with creamed mushrooms. Place tomatoes in Sprinkle 1 tablespoon of shredded cheese over each tomato. Bake in a hot oven 8 to 10 minutes.

Pack some thumb-tacks with the picnic fixings. Use to hold tablecloth, paper plates when there is a wind.

Bake potatoes in a muffin pan. They will not move around and will be easy to remove from the oven.

Read The News Classified Ads

## 'Champ' Spelled Any Other Way Would Come Out 'Cheeseburger'

What's a five-letter word for "hero"? . . . Champ.

What's a four-letter word for "title"? . . . Name.

What's a twelve-letter word for "hamburger with cheese"? . . . Cheeseburger.

This recipe champ is presented in cooperation with Brand Names Week, May 11-22, 1967. This is the week set aside by Brand Names Foundation to honor manufacturer-identified products, like Heinz Ketchup.

**CHEESEBURGER CHAMP**

1 1/2 pounds ground beef chuck  
1 cup coarsely crushed corn flakes  
1/2 cup milk  
1 egg, slightly beaten  
1/4 cup Chopped Onions  
1 1/2 teaspoons salt  
1/2 teaspoon pepper  
1 teaspoon Heinz Worcestershire Sauce  
1/2 cup Heinz Tomato Ketchup  
1/4 pound thinly sliced American cheese

Heat oven to 350 degrees. Combine first 8 ingredients lightly, but well; form in a large patty (approximately 7 inches in diameter, 1 1/2 inches thick) in shallow baking pan. Bake 45 minutes. Remove from oven; cool 5 minutes. Slice patty in

half horizontally; spread 1/4 cup ketchup on bottom half; top with cheese slices; replace top and spread on remaining 1/4-cup ketchup. Return to oven 10 minutes or until cheese is melted. To serve, cut into pie-shaped wedges. Makes 6 servings.

Flavor pimiento-stuffed olives with garlic for an interesting hors d'oeuvre. Combine 1 cup of whole large pimiento-stuffed olives, 1/2-cup of the olive liquid, 1/4-cup of chopped onion and large clove of garlic, sliced. Chill several hours or over-

### Food Buying Guide

The following guide to the nation's food buys for the weekend was prepared by the Departments of Agriculture and Interior for United Press International.

WASHINGTON (UPI) — Fruits, vegetables, meats and poultry continue to be plentiful in area markets.

Potatoes are unusually plentiful and so is corn. Cabbage, carrots, celery, onions, and okra are in good supply.

Grapefruit, strawberries, and oranges are plentiful. There are night. Remove just before serving time.

### good supplies of apples and bananas.

Watch for good buys in roasts and steaks. Pork roasts and butts are also excellent buys. Eggs are plentiful and ham and bacon are in good supply. Lamb chops and roasts are also plentiful.

Good fish buys nationally are canned salmon, canned tuna, and fish sticks and portions.

### Tips for Melting Chocolate Easily

If you have to melt lots of semisweet chocolate at once, try this no-watch trick: Place the chocolate in double boiler over water; cover; heat until water bubbles; turn off heat. Let stand until chocolate softens; stir smooth.

Argentina, Brazil and Chile are known as the A.B.C. States.

Read The News Classified Ads

## "West Texas Youth Tour to Europe

leaving Amarillo by air June 7th and returning June 28th, visiting seven European countries. This trip is under the supervision of Mr. Howard Lynch, Principal of Tascosa High School, Amarillo. The perfect high school graduation gift!

## Two Special Tours from West Texas to Hawaii

visiting the four major islands, departure July 12th and again in early November.

For further information without obligation, please contact: **TRI-STATE TRAVEL SERVICE, INC.**  
509 Bank of the Southwest Building  
Amarillo, Texas 79109  
Area Code 806 FL 5-5685"

## Freezer Beef Sale

Choice Grain Fed Beef  
Unconditionally Guaranteed  
Investigate Our Monthly Pay Plan  
This Meat is Cut To Your Specifications. DOUBLE WRAPPED AND QUICK FROZEN TO INSURE TENDERNESS AND FLAVOR.

**HIND QUARTER lb. 53¢** Front Quarter **39¢**  
**1/2 BEEF lb. 43¢**

## CLINTS FOODS

Phone 583-4691 White Deer, Texas

## Food Page

THE PAMPA DAILY NEWS THURSDAY, MAY 4, 1967

# CATCH UP ON FOOD COSTS...

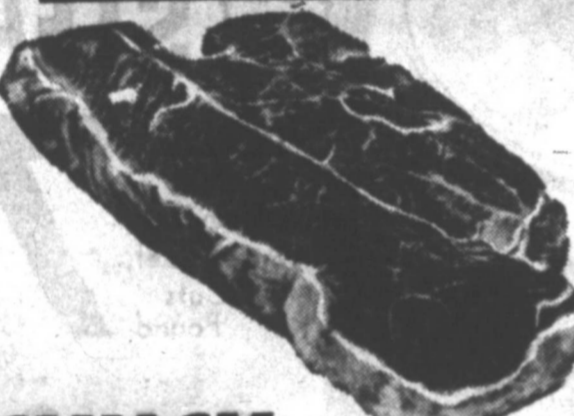

SWIFT PREM HEAVY BEEF

**CHUCK ROAST 45¢ lb.**

SWIFT PREM HEAVY BEEF  
**CHUCK STEAK 59¢ lb.**

SWIFT PREM HEAVY BEEF  
**ARM ROAST 59¢ lb.**

**PORK STEAK 39¢ lb.**

**PORK ROAST 29¢ lb.**

**FRYERS 27¢ lb.** Fresh Dressed

**FRANKS 79¢** 2 lb. Cello Pkg.

Fresh **Ground Beef 97¢** 2 1/2 lbs.

# SHOP HERE!

- Supreme, Dutch Chocolate Cookies 1 lb. 35¢
- Scott's Big Roll Towels each 29¢
- Kraft, 7 1/4 oz. pkg. Macaroni Dinner 21¢
- Bama 18 oz. jar Strawberry Preserves 39¢
- Pacific Gold Pears 2 1/2 can 31¢
- Body Set Hair Spray 13 oz. 49¢
- King Size Coca Cola 6 43¢
- Kimbell's Cut Beets 303 can 12¢
- Kimbell's 7 oz. Instant Potatoes 19¢
- Del Monte Asst., 46 oz. Fruit Drinks 2 49¢
- Lipton Tea 1/4 lb. pkg. 39¢
- Chuck Wagon Beans 300 size 2 23¢
- Liquid Detergent 22 oz. size Trend liquid Deter. 39¢
- Hunt's 32 oz. Tomato Juice 32 oz. 21¢

### DELICATESSEN SPECIALS

- 1/2 BARBECUE CHICKEN
- Pt. Pinto Beans
- Pt. Cole Slaw

All For **98¢**

Van Camp Pork & Beans 300 Size	12 1/2¢
Chuck Wagon Charcoal 5 lb. Bag	39¢
Kraft Barbecue Sauce 18 Oz.	39¢

**TUNA 3 for 79¢** Del Monte Reg. Can

Maryland Club **COFFEE 59¢** With \$5.00 Purchase or More Excluding Cigarettes



**EGGS 3 \$1** ELMER'S Dozen

**ICE 39¢** Lanes "Mardi Gras" Cream 1/2 gal.

Hunt's **CATSUP 29¢** 20 oz.

**CRISCO 79¢** 3 lb. Tin



## Oops!!

Found Out



They're Giving Me A **MOTHER'S DAY GIFT** from

**B & B Pharmacy** MO 5-5788

Wonder What It Is? **CANDY** ---? I hear they have a delicious selection of Russell Stover's **PERFUME** ---? Hope so! \$1 love the stuff! **COSMETICS** ---? A gift I always use, and a

**CARD OF COURSE** they have hundreds at **B & B Pharmacy** Ballard at Browning MO 5-5788



**TOMATOES Fresh 19¢ lb.**  
U.S. No. 1 **WHITE POTATOES 49¢ lb.**  
**CORN Fresh 6 ears 39¢**

WE GIVE BUCCANEER STAMPS

# WARD'S GROCERY

502 W. FRANCIS New Store Hours: Daily 8:30 to 9:00 — Sunday 9:00 to 8:00  
WE RESERVE THE RIGHT TO LIMIT QUANTITIES MO 9-9641

DOUBLE STAMPS EVERY WED. WITH \$2.50 OR MORE PURCHASE

WE GIVE  
  
WE GIVE  
  
WE GIVE  
  
WE GIVE  
  
WE GIVE  
  
WE GIVE  
  
WE GIVE  
  
WE GIVE  
  
WE GIVE  
  
WE GIVE  
  
WE GIVE  
  
WE GIVE  
  
WE GIVE  
  
WE GIVE  
  
WE GIVE  
  
WE GIVE  
  
WE GIVE  

*We've Got 'Em!*  
**NATIONAL BRANDS!**  
**USDA CHOICE BEEF!**  
**UNCONDITIONAL GUARANTEE!**  
**FRIENDLIEST SERVICE!**  
**GREEN STAMPS!**  
**LOWEST PRICES!**



THESE PRICES GOOD  
In Pampa  
May 4-6  
WE RESERVE THE  
RIGHT TO LIMIT  
QUANTITIES!

Exclusively at Piggly Wiggly!  
**Win!** THOUSANDS OF VALUABLE  
PRIZES WORTH THOUSANDS  
OF DOLLARS  
WITH "SECRET SEAL"  
POM POM BUCKS  
AT PIGGLY WIGGLY  
No Purchase Necessary.  
Watch the  
**BUCKAROO 500** T-V SHOW  
KFDA-TV 4:30 P.M. DAILY

# MELMAC BOONTONWARE AT... PIGGLY WIGGLY

- DISHWASHER SAFE
- BREAK and CHIP RESISTANT
- STAIN RESISTANT CUPS

BOONTON, the ultimate in Melmac Dinnerware, with the very finest quality... expertly designed and molded to give the utmost in elegance and beauty—so ideal for every-day family living. See the lovely completer pieces on display at Piggly Wiggly.



## SUGAR

With \$5.00 Purchase  
C & H  
Pure Cane  
5 Pound Bag **33¢**

## COCKTAIL

Fruit  
Del Monte,  
Fancy  
No. 303 Can **19¢**

**THIS WEEK**  
GET YOUR **BOONTON MELMAC®**  
**COFFEE CUP**  
Each week a piece of Boonton Melmac Dinnerware will be featured for just 29¢. For each \$5 in grocery purchases, you are entitled to one piece of this low price. There's no limit... with a \$10 purchase you can get two pieces... and so on.  
**ONLY 29¢**  
With Each \$5.00 Purchase



Del Monte  
**BEANS** Green, 3 No. 303 Cans **69¢**  
Cut

Del Monte Fancy  
**SPINACH** 2 No. 303 Cans **29¢**

## SLICED BACON

Swift's  
Premium  
First Grade,  
Le: i-N-Fancy  
Pound Pkg. **69¢**

U.S.D.A. Choice, Heavy Aged Beef  
**CUBED STEAK** Boneless Tender Lb. **98¢**  
Breaded  
**SHRIMP** Thunder Bolt Brand, "Chinitess" 2-Lb. Pkg. **\$1.99**



U.S.D.A. CHOICE  
**CHUCK ROAST** **43¢**  
U.S.D.A. Choice, Heavy Aged Beef, Blade Cuts Pound



**PICNICS** **29¢**  
Whole Pinkney's Lean, Fine Smoky Flavor Pound

## ROUND STEAK

U.S.D.A. CHOICE  
U.S.D.A. Choice, Heavy Aged Beef, Full Cuts Pound **79¢**

## BOLOGNA

Sliced, Glover's Tasty, All Meat 12-Oz. Pkg. **49¢**



# TUNA FISH

Del Monte Chunk Style, No. 1/2 Can **25¢**

# FRUIT DRINKS

Del Monte All Flavors 3 46-Ounce Cans **79¢**

Toilet  
**TISSUE** Soft Ply Assorted 4-Roll Pkg. **37¢**

Del Monte Dill or Kosher Dill  
**PICKLES** 22-Ounce Jar **39¢**

Del Monte Green  
**PEAS** Early Garden 3 No. 303 Cans **69¢**

Frozen Selections for Your Freezer!  
**MEAT PIES**  
Banquet Chicken Beef or Turkey 8-Oz. Pkg. **\$1**

**CATSUP**  
Del Monte Tomato, 20 Ounce Bottles **3 79¢**

Exclusively at Piggly Wiggly  
**WONDERS OF THE ANIMAL WORLD**  
In Glorious 3-D Stereo Color  
**FREE** \$1.00 Value 3-D Viewer with purchase of 6-SLIDE PACKAGE No. 1  
**6-SLIDE PACKAGE 39¢**  
Packets 3 and 4 On Sale This Week

Garden-Fresh Fruits and Vegetables!  
Large Green Heads  
**LETTUCE** Pound **12¢**  
Stringless  
**GREEN BEANS** Pound **29¢**  
Large Crisp  
**CELERY** Green Stalks Lb. **12¢**  
**RADISHES** 5¢  
or Green Onions Large Bunches Each  
**STRAWBERRIES** Luscious, Ripe, Ready to Serve Pint Box **28¢**

Libby Orange  
**JUICE** 5 4-Oz. Cans **\$1.00**  
Whipped  
**TOPPING** Rich 10-Ounce Can **49¢**  
Cocktail  
**TACOS** Patio 24-Count Pkg. **59¢**

**CAKE MIX** Good 19-ounce N Rich Box **25¢**  
**FLOUR** Golden West 5-Pound Bag **49¢**  
**SALT** Carey's Free Running or Iodized 26-Ounce Box **8¢**

Health and Beauty Buy of the Week!  
Colgate, Giant Size 59¢ Value  
**TOOTHPASTE 48¢**

Lowest Prices... Greatest Variety... always at  
**Piggly Wiggly**

Houseware Buy of the Week!  
Poloron Foam, Big 30-Quart Size with Handle Divided bottom. \$2.39 Value  
**ICE CHEST \$1.39**





Freckles



The Born Loser

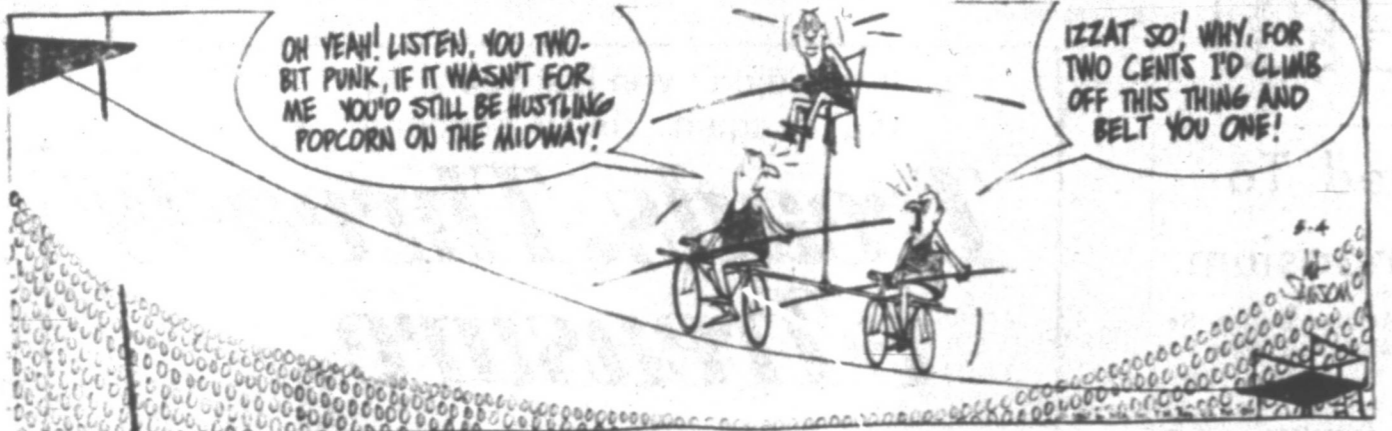

Robin Malone



Bugs Bunny



Eek and Meeks



Captain Easy



The Willies



WINTHROP



OUR BOARDING HOUSE

With Major Hoopie

Short Ribs



Blondie

Alley Oop

The Flintstones

Jackson, Twins

Mickey Finn

Priscilla's Pop

Debbie Deere

Joe Palooka



Cincinnati  
Atlanta  
St. Louis  
Pittsburgh  
Chicago  
Philadelphia  
San Francisco  
Los Angeles  
New York  
Houston  
Washington  
St. Louis  
San Francisco  
Philadelphia  
Pittsburgh  
Los Angeles  
New York  
Chicago  
Atlanta  
(Only)

St. Louis  
San Francisco  
Chicago  
New York  
Boston  
Baltimore  
Calgary  
Wash. DC  
Minneapolis  
Cleveland  
Miami  
Kansas City

Cleveland  
Chicago  
Minneapolis  
Washington  
Los Angeles  
San Francisco  
Dallas  
New York  
Chicago  
Boston  
Baltimore

By  
El Paso  
Amarillo  
Arkansas  
Austin  
Albuquerque  
Dallas

Dallas  
Amarillo  
El Paso

Albuquerque  
Austin  
El Paso

Rail  
Of  
NE  
Texas  
one  
Wednesdays  
(NB,  
Th  
A&M  
work  
put  
seas  
but  
in  
the  
the

Ret



**GIBSON'S**  
**GIBSON'S**  
**DISCOUNT CENTER**

Open Daily 9 a.m. to 9 p.m. Closed Sundays

*Best Bloomin' Values* IN TOWN

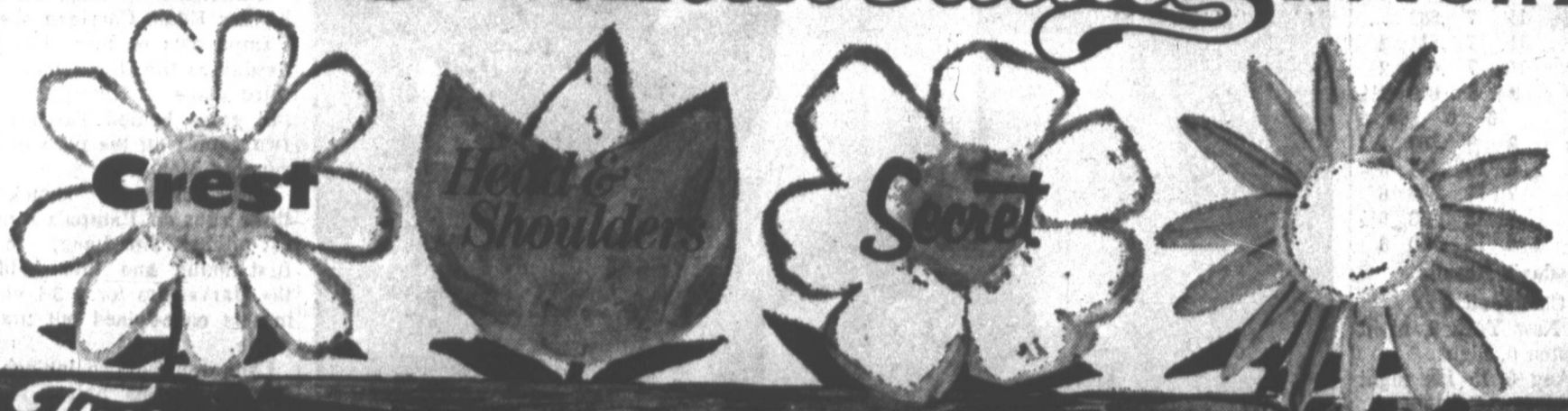

*Free Flower Seeds*

\$2.00 COMPARABLE VALUE FREE by mail when you buy two of these fine products

*Best Bloomin' Values*

**LIQUID PRELL SHAMPOO**  
 LARGE SIZE  
 Regular \$1.09  
 GIBSON'S DISCOUNT PRICE  
**69¢**

**Crest TOOTH PASTE**  
 Family Size  
 Reg. 95c  
**49¢**

*Best Bloomin' Values*

**DELUXE LILT**  
 GENTLE - REGULAR - SUPER  
**HOME PERMANENT**  
 Reg. \$2.00  
 GIBSON'S DISCOUNT PRICE  
**99¢**

**SECRET SPRAY**  
 DEODORANT  
 Reg. 1.00  
 Gibson's Discount Price  
**59¢**

**NEW SCOPE MOUTHWASH**  
 LARGER SIZE  
 FRESHER BREATH plus... EXCITING TASTE...  
**59¢**

**SECRET ROLL-ON DEODORANT**  
 EXTRA LARGE  
 Reg. 1.00  
 GIBSON'S DISC. PRICE  
**59¢**

**Head & Shoulders LOTION SHAMPOO**  
 LARGE SIZE  
 Gibson's Discount Price  
**84¢**

**Head & Shoulders SHAMPOO**  
 LARGE JAR  
 Regular \$1.85  
**\$1.03**

**Head & Shoulders SHAMPOO**  
 FAMILY TUBE  
 Reg. 1.65  
 Gibson's Discount Price  
**89¢**

All Prices Good Thurs. Fri. and Sat.



Presto Battery Operated  
**MANICURE SET**  
Reg. 6.95  
**\$4.97**



West Bend 10 Pc.  
**TEFLON COOKWARE**  
**\$12.88**



New Shipment of  
**PLASTIC TABLE CLOTHS**  
At Gibson's Discount Price

*Best Bloomin' Values*



**ELECTRIC KNIFE**  
Fast, modern, lightweight design. Safety lock, push-button blade release and removable cord.  
**\$10.99**  
No. EKOSO

*Sunbeam*  
**MIXMASTER HAND MIXER**



Model H-1

- Beater Ejector
- Built-in Mixing Chart
- Large Full Mix Beaters
- Thumb-Tip Speed Control

**\$8.99**

and beauty!



Model OB750  
**BROILMASTER OVEN**  
BROILS - BAKES - TOASTS  
Thermostat Control  
Dual Heat Element  
**\$8.88**



30 Qt.  
**STYROFOAM ICE CHEST**  
**88c**

One Group  
**THROW RUGS**  
**1/3 OFF**  
OF GIBSON'S DISCOUNT PRICE

*Best Bloomin' Values*



**GOLF CART**  
No. 830  
Die Cast Adjustable Rubber Padded bag bracelet  
**\$9.99**

*Norelco*  
Flip Top  
**ELECTRIC SHAVER**  
Reg. 19.95  
**\$11.97**

*Best Bloomin' Values*

**GOLF BALLS**  
3 For **\$1.67**  
GIBSON'S ROCKET 100

Men's Casual **PANTS** **\$4.97** PAIR  
Made by Dickie



**SWAG LIGHTS**  
Many Styles to Choose From  
**REDUCED TO MOVE CHECK OUR LOW DISCOUNT PRICES!**



**PHARMACY SPECIALS**  
Massengill **POWDER** **89c**  
6 oz. size, Reg. 1.29



**GIBSON'S LATEX WALL PAINT**  
Goes on Smoother, Lasts Longer  
★ Choice of Decorator Colors  
★ Dries in Minutes  
★ Paint Tools Clean in Soap & Water  
**237** Gallon

**Gibson's Acrylic Exterior Latex HOUSE PAINT**  
★ Stays on Years Longer  
★ Takes Much of the Work Out of House Painting  
★ Brushes Clean with Water  
★ Guards Against All Weather and Mildew Damage  
**367** Gallon



**BOYS WHEAT COLORED JEANS**  
4 to 16  
GIBSON'S DISCOUNT PRICE  
**\$1.49** PAIR

Gibson's 50,000 Units 100s  
**VITAMIN A** **\$1.43**  
Water Soluble - Reg. 3.50 value

Gibson's With Vitamin D  
**CALCIUM TABLETS** **89c**  
100's Reg. 1.29

**NEO SYNEPHRINE 1/2%**  
**NOSE DROPS** **69c**  
1 oz. size, Reg. 1.09

**GIBSON'S PRESCRIPTION PHARMACY**  
MO 4-6896



**FRED ARBOGAST LURES**  
Reg. 1.09  
**69c**



**50 Ft. Vinyl Garden HOSE**  
1/2" Inside Diameter  
**\$1.10**

WHERE YOU ALWAYS BUY THE BEST FOR LESS  
**GIBSON'S DISCOUNT CENTER**

NO SALE ITEMS ON LAY-AWAY PLEASE

Open Daily 9 a.m. to 9 p.m. Closed Sundays



READ USE CLASSIFIED AD for fast results CALL MO 4-2525 CLASSIFIED ADV.

Hado's They'll Do It Every Time MILCHBERRY THE MAILMAN MAKES TIME ON HIS ROUNDS TO STOP AND GAB WITH EVERY PASSERBY... BUT AFTER HE MAKES HIS LAST DELIVERY AND TURNS FOR THE POST OFFICE, GANGWAY!

51 Storm Doors, Windows 51 57 Good Things to Eat 57 58 Sporting Goods 58 WESTERN HOTEL AND GUN MUSEUM 300 Guns In Stock

50-B Builders 50-B 79 Horses 79 98 Unfurnished Houses 98 103 Real Estate for Sale 103 120 Automobiles for Sale 120

Joe Fischer REALTOR MEMBER OF M.I.S. Office: 111 E. 1st St. MO 4-2525

W.M. G. HARVEY REALTOR HOUSES AND LOTS for sale. Also houses to be moved. cheap. 81 Bowers. MO 4-2525 or MO 4-2526.

121A Trucks, Machinery 121A 122 Motorcycles 122 IT'S HERE! BSA's exciting new 500CC and 100 cc MARK III SPITFIRE. See it now at SHARPS MOTORCYCLE SALES, 311 N. HOBBART, MO 4-2525.

Legal Publication NO. 332 IN THE ESTATE OF M. E. MORSE IN THE COUNTY COURT OF GRAY COUNTY, TEXAS NOTICE TO ALL PERSONS HAVING CLAIMS AGAINST THE ESTATE OF M. E. MORSE DECEASED

2A Monuments 2A MARKERS - Monuments. Best material lowest prices. Phone 507. MO 4-2525. 129 S. Faulkner. 4 Not Responsible 4 AS OF MAY 1, 1967 I will no longer be responsible for any charges incurred against Stop and Shop Grocery and Market, 325 E. Frederick, Pampa, Texas.

32A General Service 32A H. C. EUBANKS hydraulic jack, equipment, and air cooled engine and lawn mower repair. Portable electric rolling. MO 4-2525. 32B Upholstering 32B BRUMMETT'S UPHOLSTERY "Serving the Pampa Area 26 Years" 1918 Alcock MO 4-2525

68 Household Goods 68 MACDONALD PLUMBING AND WRIGHT'S FURNITURE 615 S. Cuyler MO 4-2525 SHELLEY J. RUFF FURNITURE 1219 N. Hobart MO 5-2549

92 Sleeping Rooms 92 THREE and two room apartments, air conditioning, inquiry: 111 N. Cuyler, Box 218, Pampa, Texas. MO 4-2525. 95 Furnished Apartments 95 THREE and two room apartments, air conditioning, inquiry: 111 N. Cuyler, Box 218, Pampa, Texas. MO 4-2525.

W. M. LANE REALTY MO 4-2521 Real Estate for Sale. 103 Real Estate for Sale 103 FOR SALE: 2 bedroom, utility room, plumbed for washer and dryer, carpet and drapes in living room, attached 2 car garage. fenced yard, low payments. OTT SHEWMAKER MO 4-2525 or MO 4-2526.

HUGH PEEPLES REALTORS 805 W. Francis MO 4-2525 ANITA BREAZALE MO 4-2525 J. E. RICE REAL ESTATE Phone MO 4-2301 712 N. Somerville

124 Tires, Accessories 124 FIRESTONE STORES 120 N. Gray MO 4-2519 MONTGOMERY WARD 310 N. Gray MO 4-2521

NOTICE OF PUBLIC SALE OF REAL ESTATE Know all men by these presents that the Attorney General of the State of Texas, acting by and through his designated agent, will in accordance with Article 1602, Texas Civil Statutes, and Rule 447, Rules of Civil Procedure, offer for public sale to the highest bidder upon such terms and conditions as he may deem most advantageous to the State, at the courthouse door of the County of Gray County, Texas, on the first Tuesday of the month of June, 1967, the same being the sixth day of June, 1967, the following described real property, to wit:

13 Business Opportunities 13 FOR SALE OR LEASE: Town house with 2 bedrooms, 1 1/2 baths, call MO 4-2508 or MO 4-2128. 15 Instruction 15 HIGH SCHOOL in home in spare time. New Texas furnished, diploma awarded. Low monthly payments. AMERICAN SCHOOL, BOX 974, AMARILLO, TEXAS.

42-A Carpenter Work 42-A FIREPLACES and patios retaining walls-stone veneers. 45 Lawnmower Service 45 VIRGIL'S BIKE SHOP 1118 N. Hobart, MO 4-2120. 47 Plowing, Yard Work 47 CONTRACT yard mowing and edging with the week Call R. L. Jenkins, MO 4-2521.

69A Vacuum Cleaners 69A KIRBY SALES AND SERVICE Take up payments on repossessed Kirby, 5125 S. Cuyler, MO 4-2590. 70 Musical Instruments 70 MUSICAL INSTRUMENT RENTAL PLAN Rental fee applied toward purchase FOR SCHOOL CHILDREN TARPLEY MUSIC CO. 117 N. Cuyler MO 4-2521

96 Unfurnished Apartments 96 CRESTVIEW APARTMENTS 2 BEDROOM stove and refrigerator furnished. Laundry facilities and extra storage available. No pets. 255 S. Broadway, Pampa, Texas. MO 4-2522 or MO 4-2590. 97 Furnished Houses 97 2 Room and 2 Bedroom modern houses. Inquire: 218 N. Somerville. Apply at Tom's Place.

W. M. LANE REALTY MO 4-2521 Real Estate for Sale. 103 Real Estate for Sale 103 FOR SALE: 2 bedroom, utility room, plumbed for washer and dryer, carpet and drapes in living room, attached 2 car garage. fenced yard, low payments. OTT SHEWMAKER MO 4-2525 or MO 4-2526.

111 Out-of-Town Property 111 80 ACRES, 4 room modern house with electric stove, Philco refrigerator and water heater. Close to fishing and hunting. Riverton, Wyoming. \$5000. Call MO 4-2525. 113 Property to be Moved 113 1 Bedroom, modern home to be moved. Call 453-264 White Deer.

126A Scrap Metal 126A OGDEN & SON MO 4-1411 501 W. Foster

WONDER WHERE TO FIND DAILY NEWS CLASSIFIED ADS Phone 4-2525

31 Appliance Repair 31 REPAIR service on washers, dryers and refrigerators. 10 years experience. Call: Lowell Stevens, MO 4-2520. NORGE SALES AND SERVICE JOHNSON RADIO & TV 307 W. Foster MO 5-2361

49-A Pest Control 49-A Guaranteed Termite Control Free Estimates. L. R. Covatt MO 4-2543. 50 Building Supplies 50 REPOSSESSED APPLIANCE building Lease or sell. Inquire: Inquire: 408 Amarillo Blvd. Pampa, TX 79423. PAMPA LUMBER CO. 110 W. Foster MO 4-2521

50-B Builders 50-B 79 Horses 79 FOR SALE: Two quarter horse geldings, 5/8 and six years old. MO 4-2523 or 583-5514 after 5:00 PM. 98 Unfurnished Houses 98 NICE clean 4 room house, carpeted, wired, central air conditioning, reasonable. MO 4-2522. 98 Unfurnished Houses 98 NICE clean 4 room house, carpeted, wired, central air conditioning, reasonable. MO 4-2522.

BUSINESS OPPORTUNITY HIGH POTENTIAL MAJOR OIL CO. SERVICE STATION SHOPPING CENTER LOCATION HIGHEST TRAFFIC COUNT IN CITY PAID TRAINING REASONABLE INVESTMENT FINANCIAL ASSISTANCE FOR INFORMATION CALL MO 5-2850 MO 9-9911

NEW HOMES OPEN 2413 Navajo Road 2613 Comanche Trail 1921 Lynn Street CALL US ANY TIME will build from your plans TOP O' TEXAS BLDRS., INC. OFFICE MO N. Nelson JOHN R. COHLEN MO 4-3542 MO 4-3879

TEX EVANS 1963 BUICK WILDCAT for door, power and air... \$1595. 1965 MUSTANG 4 speed, 6 cylinder, almost new tires... \$1545. 1965 FORD 3 door hardtop, V-8 motor, stick shift \$1495. 1962 BUICK ELECTRA for door hardtop, loaded... \$1295. 1962 BUICK LASABRE 2 door hardtop, power and air... \$1195. 1962 OLDSMOBILE for door, power and air... \$950. 1960 BUICK ELECTRA for door hardtop, loaded... \$745. 1959 CHEVROLET Impala 4 door, V8 powerglide... \$450. 1958 BUICK CENTURY for door, power and air... \$295. 1955 BUICK SPECIAL... \$195. 1953 FORD, V8, stick shift... \$150.

NEW WESTERN RED CEDAR. Genuine Western Red Cedar. FREE ESTIMATES Nothing Down Up To 36 Mo. To Pay WHITE HOUSE LUMBER CO. "Across From The Post Office" 301 S. Ballard MO 4-2521

# B & R SPECIAL SPRING SALE CONTINUES

## B & R FURNITURE | B & R TV & APPLIANCE

406 SOUTH CUYLER

1423 NORTH HOBART

OPEN TONIGHT TILL 9 P.M.

### LIVING ROOM

- 1—Pullman Hide-a-Bed Small Ribbed Spot on Arm Reg. \$339.50 SPECIAL **\$249<sup>00</sup>**
- 1—Red Spanish Sofa Quilted Reg. \$339.00 SPECIAL **\$229<sup>00</sup>**
- 1—Wood Arm Settle Hardrock Maple by Heywood Wakefield Reg. \$299.50 SPECIAL **\$229<sup>50</sup>**
- 1—Early American Sofa Gold Reg. \$349.00 SPECIAL **\$249<sup>50</sup>**
- 1—Early American Sofa Apple Print, Quilted Reg. \$349.50 SPECIAL **\$249<sup>50</sup>**
- Early American Swivel Rockers Ladies Reg. \$89.50 SPECIAL **\$71<sup>50</sup>**

1 Group Lambreth  
**HIDE-A-BED** **\$329<sup>00</sup>**  
Reg. \$479.50 Special

- 1—Swivel Rocker Gold, by Fairfield Reg. \$124.50 SPECIAL **\$89<sup>50</sup>**

### OCCASIONAL TABLES

- 1—Pair Only End Tables Heywood Wakefield Reg. \$59.50 SPECIAL **\$39<sup>50</sup>**
- Round Lamp Tables Heywood Wakefield Reg. 69.50 SPECIAL **\$55<sup>20</sup>**
- 1—Group of End Tables Sprague & Carleton Reg. \$59.50 SPECIAL **\$46<sup>20</sup>**
- 1—Group of Coffee Table Sprague & Carleton Reg. \$59.50 SPECIAL **\$46<sup>20</sup>**
- 1—Pair of End Tables Weiman Reg. \$94.50 Each SPECIAL **\$74<sup>50</sup>**
- 1—Spanish Game Table Hexagon, 4 Chairs Reg. \$417.50 SPECIAL **\$269<sup>00</sup>**
- 1—Dining Room Suite Hexagon, Mediterranean, 6 Chairs **SPECIAL PRICE**
- 1—Only Round Ext. Table by Sprague & Carleton Small Factory Flaw Reg. \$229.00 SPECIAL **\$170<sup>00</sup>**
- 1—Only Switzerland Hope Chest by Sprague & Carleton Reg. \$595.00 SPECIAL **\$475<sup>00</sup>**
- 1—Secretarial Desk by Heywood Wakefield Maple Reg. \$229.00 SPECIAL **\$174<sup>00</sup>**

1 Group of PICTURES **1/2 OFF** Large and Small Sizes  
ALL MIRRORS **1/3 OFF** Large Selection!

### DINING ROOM

- Buffet & Hutch by Sprague & Carleton Hardrock Maple Reg. \$269.00 SPECIAL **\$198<sup>00</sup>**
- Drop Leaf Table by Sprague & Carleton Hardrock Maple Reg. \$129.50 SPECIAL **\$94<sup>50</sup>**
- Duxbury Chairs Hardrock Maple Reg. \$39.50 SPECIAL **\$32<sup>00</sup>**
- 5 Pc. Dining Room Round Ext. Table Hardrock Maple Reg. \$209.00 SPECIAL **\$169<sup>00</sup>**

### DISCOUNTED BEDDING

- 1-KING SIZED BOX SPRING & MATTRESS Slightly Soiled **\$99<sup>00</sup>**  
Reg. \$269.95 Special
- 1-SET QUEEN SIZE BOX SPRING & MATTRESS Latex Rubber Mattress **\$139<sup>00</sup>**  
Reg. \$239 Special

SENSIBLE FINANCING AVAILABLE! OPEN EVENINGS BY APPOINTMENT

<b>LAMPS</b> 33 1/3 OFF ONE OF A KIND SPLIT PAIRS	<b>CLOSE OUT SPANISH DINETTE</b> Reg. \$159.50 SPECIAL <b>\$99<sup>50</sup></b>	<b>USED COFFEE TABLES</b> Starting At <b>\$10<sup>00</sup></b>
--	---	---

YOU CAN BE SURE OF QUALITY IF IT COMES FROM B & R

- EASY TERMS
- FREE DELIVERY
- FREE PARKING
- NO MONEY DOWN
- FIRST PAYMENT IN AUG.-1967
- NO INTEREST ON 90 DAY ACCOUNTS



- Sprague & Carleton
- Heywood Wakefield
- Pullman Sofas
- Fairfield Sofas
- Kay Lyn Sofas
- Cambridge Sofas
- White Mfg. Co.
- Kent Coffey
- Blowing Rock
- Weiman Tables
- Rembrandt Lamps
- Columbia Tables
- Lane Table Co.

Lowest Price Ever

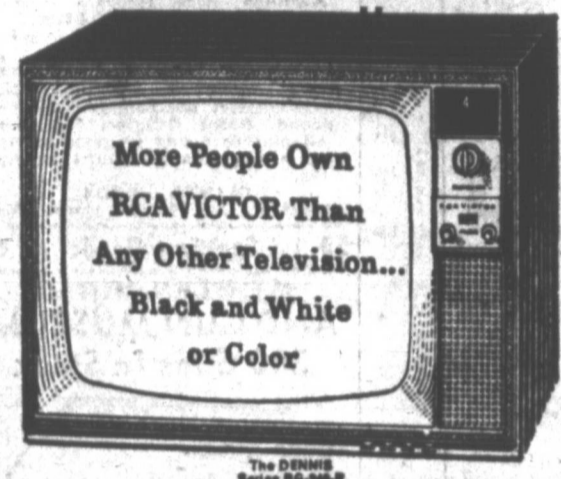

RCA VICTOR *New Vista* TV

- RCA Solid Copper Circuits
- Tinted RCA Pan-O-Ply picture tube
- 22,500-volt New Vista chassis
- New Vista VHF, Solid State UHF tuners
- 4" duo-cone speaker

**\$379<sup>00</sup>**  
**2,000 FREE STAMPS**

**FREE FREE**  
B & R AND PAMPA  
CABLE TV COMPANY  
WILL CONNECT AND GIVE  
3 MONTHS FREE USE  
OF CABLE WITH TV  
PURCHASE OF \$495.  
OR MORE  
This Offer Good  
Through May 13, 1967

# FREE! FREE!

GUNN BROS. OR  
FRONTIER STAMPS  
WITH EVERY PURCHASE  
(EXCEPT PARTS)

NO MONEY DOWN  
UP TO 90 DAYS BEFORE  
PAYMENTS START

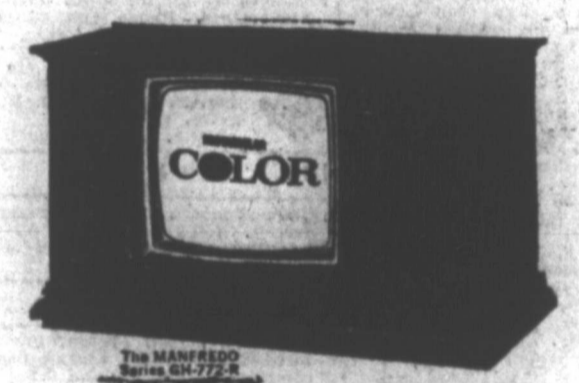

RCA VICTOR *New Vista*  
COLOR TV

- Powerful 25,000-volt Mark I Deluxe Color chassis
- Automatic Frequency Control electronically locks stations in tune
- Automatic Chroma Control keeps color intensity the way you want it

**\$688<sup>00</sup>**  
**5,000 FREE STAMPS**

### RCA WHIRPOOL

Select-a-Color  
WHIRPOOL  
COPPER  
AVOCADO  
SAPHIRE BLUE  
FAWN  
WHITE  
Only **\$395**  
With Trade

**WASHERS**  
LOW AS **\$189<sup>00</sup>** With Trade

**DRYERS**  
LOW AS **\$143<sup>00</sup>**

CLOSE-OUT PRICES  
COST PLUS 10%  
ESSICK COOLERS  
HURRY! SUPPLY IS LIMITED

**3,000 FREE STAMPS**