



### On The Record

**HIGHLAND GENERAL HOSPITAL MEDICAL AND SURGICAL FLOORS VISITING HOURS**  
Afternoons 3-4 Evenings 7-8:30

**OB FLOOR**  
Afternoon 2-4 Evenings 7-8  
Please help us to help our patients by observing visiting hours.  
Highland General Hospital

### Television Programs

**Channel 4 b KGNC-TV, THURSDAY ABC**

8:00 The Match Game	8:00 News	8:00 Dean Martin
8:25 NBC News	8:15 Weather	10:00 News
8:50 Laramie	8:30 Sports	10:15 Weather
8:55 Mike Douglas	8:50 Daniel Boone	10:30 Sports
9:30 Huntley-Brinkley	7:30 Star Trek	10:30 Tonight Show
	8:30 Dragnet	

#### CHANNEY 4, FRIDAY

7:00 Today Show	10:30 Hollywood Squares	12:15 Ruth Frost Show
7:15 News	11:00 Jeopardy	12:30 Let's Make a Deal
7:30 Today Show	11:30 Eye Guess	12:55 NBC News
8:00 Soap Judgement	11:55 NBC News	1:00 Days of Our Lives
8:25 NBC News	12:00 News	1:00 The Lovecats
8:50 Concentration	12:45 Weather	2:00 Another World
10:00 Pat Boone Show	12:10 Irrigation Report	3:30 You Don't Say

**Channel 7 KVII-TV, THURSDAY ABC**

7:30 Dick Shadow	6:25 Sports	8:30 That Girl
8:00 The Dating Game	8:30 Batman	9:00 Stage 47
8:30 The Early Show	7:00 P'Troop	10:00 News
8:50 Hava Gaa	7:30 Bewitched	10:15 Weather
9:00 News	8:00 Love On A Rooftop	10:30 Comment
9:15 Weather		10:35 Joey Bishop

#### CHANNEL 7, FRIDAY

8:00 The Fugitive	10:00 Supermarket	1:55 News
9:00 Jack Laine	8:30 Sweep	2:00 General Hospital
9:30 Dateline	10:30 One in a Million	3:00 Ben Casey
10:00 Hollywood	11:00 Donna Reed	3:00 Newired Game
	11:30 Father Knows Best	3:30 Dream Girl Of '71
	12:00 News	3:00 General Hospital

**Channel 10 KFDD-TV, THURSDAY ABC**

8:00 The Secret Storm	8:30 Weather	10:00 News-Jim Press
8:30 Candid Camera	8:30 Lucy-Diary	10:15 Weather Report
9:00 Mr. Minkie	9:00 Comedy Hour	10:25 Background
9:30 Woody Woodpecker	7:30 My Three Sons	10:30 Flicker
9:50 CBS News	8:00 Movie	10:55 News
9:55 News		11:00 Big Flicker

#### CHANNEL 10, FRIDAY

6:30 Amarillo Collage	10:30 Dick Van Dyke	12:30 Farm And Ranch
7:00 Jack Tompkins	11:00 Love Of Life	12:30 News
7:30 Soap, Look! Or Listen!	11:30 News	12:30 As The World Turns
8:00 Capt. Kangaroo	Tomorrow	1:00 Password
8:30 Kopper Room	11:45 The Guiding Light	1:30 House Party
9:30 Beverly Hills 12:00 News		2:00 To Tell The Truth
10:00 Andy Of Mayberry	12:15 Weather	2:30 CBS News
		3:30 Edge Of Night

**SAVE ON DRAPERY HARDWARE**

**SAVE ON FIRST QUALITY TRAVERSE RODS**

Number	Size	Regular Price	Special Price
2021	28" to 48"	\$2.29	\$1.69
2022	48" to 86"	3.29	2.49
2023	66" to 120"	4.39	3.29

**SAVE ON EXTRA HEAVY FLAT RODS**

Numbr.	Size	Regular Price	Special Price
555	28" to 48" Single Rod	39¢	29¢
855	48" to 90" Single Rod	79¢	59¢

**GIBSON'S DISCOUNT CENTER**

WHERE YOU ALWAYS BUY THE BEST FOR LESS

1967 was Sandy Roberts' year...  
1968 can be yours as  
Miss Teenage America.

1968 can be the most exciting, glamour-filled year in the life of some teenager... as Miss Teenage America, 1968. And that teenager can be you!

Just think of some of the heavenly prizes you would win: a \$10,000 four-year college scholarship, 50 shares of stock in the Dr Pepper Company, \$5,000 cash in personal appearance fees, and 10 shares of American Airlines stock. It's so easy to enter. Dr Pepper, as a national sponsor, urges you to enter now. Entry blanks with all the details are on cartons of Dr Pepper. If you're a finalist in your

own city, or an at-large finalist from your area, you'll be flown with your chaperon on an all-expense paid trip to Dallas, Texas. There you'll compete in the nationally televised Grand Finals. So hurry. Enter now! You can't win unless you enter. Then, do as Sandy Roberts does—relax, refresh, enjoy the Dr Pepper Difference.



See the Miss Teenage America Pageant Book and enter, CBS-TV, November 11.



does not have a house plan. All patients except severe accident victims, are requested to call their family physician before going to the hospital for treatment.

#### WEDNESDAY

**Admissions**  
Mrs. Mary Hero, 500 Naida.  
Baby Boy Hero, 500 Naida.  
Mrs. Mattie Crutchfield, 1003 Christine.  
Coy C. Stephens, 1000 S. Christy.  
Baby Marlon Coleman, 420 Harlem.  
Mrs. Edna May Reger, Berger.  
Wayne Mulanax, 1036 S. Nelson.  
Mrs. D. Faye Lynch, Canadian.  
Mrs. Fayanna Winters, Pampa.  
Walter F. Shepherd, Groom.  
Mrs. Naomi Fay Choate, 1112 Sierra.  
Larry Lamont Prock, 2319 Mary Ellen.  
Mrs. Geraldine Grogan, Alareed.

**Dismissals**  
Charles Price, 123 W. Tuke.  
Mrs. Mary Loggins, 612 Brunow.  
Baby Boy Loggins, 612 Brunow.  
Mrs. Celia Porter, 1225 E. Foster.  
Baby Boy Porter, 1225 E. Foster.  
Mrs. Barbara Dee Fritz, 503 Magnolia.  
Mrs. Minnie F. Epperson, 1137 N. Russell.  
Mrs. Myrtle Roberts, Pampa.  
Mrs. Gloria Hill, Shamrock.  
Ocie Lyles, Pampa.  
Charles A. Sanders, 1921 Evergreen.

**CONGRATULATIONS:**  
To Mr. and Mrs. Evelio Hero, 500 Naida, on the birth of a boy at 1:09 a.m., weighing 7 lbs.

### Blood Banks In Louisiana Lack Needed Supply

NEW ORLEANS (UPI)—Blood bank officials say Louisiana, like most other states, faces a crucial supply of the precious substance unless blood donors are awakened.

And ironically, according to medical director Dr. Leslie Bryant of the New Orleans Blood Bank, as insurance and Medicare cover more and more of the costs for blood, fewer and fewer donors show up to give it.

The reason blood donations are falling off, Bryant says, is a psychological one.

Before Medicare and improved medical insurance began covering most of the cost for transfusions, relatives and neighbors would willingly go to the blood bank and replace blood needed for their friend's or relative's operation.

But now that medicare and medical insurance pay for the blood, donors feel less obligation to replace it.

Bryant says the only charge for blood is for the expense of handling and replacing it. If blood is replaced, the only expense is its handling.

# KICKOFF

## THE SEASON WITH SAVINGS!

WE RESERVE THE RIGHT TO LIMIT QUANTITIES



# HAMS

FARM PAC OR LONGHORN HICKORY SMOKED

**49¢**

- SHANK PORTION LB. **49¢**
- LEAN FRESH SHOULDER PORK STEAK LB. **69¢**
- CUT-UP FRYERS FRESH FROZEN LB. **29¢**
- COUNTRY STYLE SPARE RIBS LB. **69¢**
- FRESH FRYERS BOX CHICKEN BREAST 2 LB. **98¢**
- FARM PAC BOLOGNA LB. **59¢**
- KRAFTS, CHUNK STYLE OR SLICED LONGHORN CHEESE 10 oz. pkg. **69¢**

**CHUCK ROAST**  
USDA Choice Beef Blade Cut **49¢ lb**

**BAKE-RITE**  
SHORTENING 3-Lb. Can **48¢**



NO GAMES  
NO MAIL OUTS  
NO GIMMICKS  
JUST EVERYDAY  
LOW PRICES

CLIP THIS COUPON

**FURR'S FREE SECTION ONE RAND McNALLY ILLUSTRATED ATLAS OF TODAY'S WORLD**

12-section RAND McNALLY ILLUSTRATED ATLAS OF TODAY'S WORLD

HUGE 12-IN-1 VOLUME ASSEMBLE-IT-YOURSELF! A SECTION A WEEK FOR 12 WEEKS

**79¢**

2-PART BINDER ONLY 99¢ EACH PART

Shop Furr's **KRAFT** Products

**MIRACLE WHIP** KRAFT QT. JAR **48¢**

**GRAPE JELLY** JAM OR PRESERVES KRAFT 18 oz. **28¢**

**PARKAY MARGARINE** lb. **28¢**

**MACARONI DINNER** KRAFT 7 oz. Pkg. **18¢**

**BARBECUE SAUCE** Kraft Plain or Smoked 18 oz. Bottle **28¢**

**BREAD** 2 1 1/2 Lb. Loaves **25¢**

**DASH** Detergent, Jumbo Size, Special Label, 9 3/4 lb. **\$1.98**

**PIES** Cream, Morton Assorted Each **25¢**

**PEAS** Del Monte No. 303 Can **2.38¢**

**Nectarines** 24¢ lb

**NYLONS** 4 PAIR FOR \$1.00

**GREEN PASCAL Celery Hearts** pkg. of 6 **34¢**

**CALIFORNIA VINE RIPE Cantaloupe** lb. **10¢**

**Bell Peppers** lb. **2¢**

**LONG GREEN SLICERS Cucumbers** lb. **12¢**

**Health & Beauty Aids**

**LANOLIN PLUS HAIR SPAY** 9 oz. Can **37¢**

**LAVORIS DECANTER MOUTHWASH** **38¢**

**6 3/4 Inch 100 ENVELOPES** Count Box **29¢**

**Peppodent TOOTH PASTE** Giant Size 5c off Label **36¢**



Chamber Meets Next Monday

The September directors' meeting of the Pampa Chamber of Commerce has been set for Sept. 11 at 12 o'clock in the Quivera Room of the Coronado Inn...

Services Slated For Mrs. Vaughn

Mrs. A. H. Vaughn Sr., of Dallas, mother of a former Pampa teacher, Miss Virginia Vaughn, died Wednesday in Dallas.

Delegation Will Go to Austin to Honor Engineer

Pampa is planning to send a delegation to Austin Sept. 26 to attend a banquet honoring State Highway Engineer D. C. Greer...

Services For J. B. Goodnight

WELLINGTON—Funeral services for John Benjamin Goodnight, 74, of Wellington, brother of I. T. Goodnight of Pampa...

Wyatt to Address Monthly AIME

Harry M. Wyatt, vice-president of Montello, Inc., of Sand Springs, Okla., will discuss drilling mud additives and their uses at the monthly meeting of the Society of Petroleum Engineers...

Mainly - - About People - -

The News invites readers to phone in or mail items about the comings and goings of themselves or friends for inclusion in this column.

Pampa Band Boosters Club met at 6:30 p.m. yesterday at Pampa High School auditorium to vote on plans for the fall semester.

Garage sale, Thursday - Saturday 1504 Hamilton. Carnival glass, old black glass antiques.

Las Pampas Chapter of D.A.R. will meet for lunch at 12:30 p.m. Saturday in Jackson's Cafeteria.

Garage sale: childrens clothes, shoes and other items 504 Powell Thursday and Friday.

Hobart Street Beauty Salon 115 N. Hobart MO 4-7222. Special permanent waves \$5.50 and up.

The Telephone Pioneers of Pampa will be hostesses for the Lubbock Council Pioneers at a dinner Sept. 15 at 7:30 p.m. at the Coronado Inn.

Win-Soni Class, First Methodist Church Annual Rummage sale: Friday and Saturday September 8 and 9. Benefit Emily T. Hicks Educational Fund.

Season football tickets now on sale. \$7.50 per book. School Business Office, MO 4-2531.

WWI Barrack and Ladies Auxiliary will have a regular meeting at 7 p.m. Friday in Legion Hall.

With a tremendous response on our maternity wear we are continuing our entire stock of maternity outer wear 25% off remainder of this week.

Kindergarten age 4 and 5 years 1148 Terrace MO 5-4092. Garage sale, 1341 N. Russell, Starting Friday 1:30 thru Saturday. Everyone welcome.

Summer, winter, children, ladies and mens clothing garage sale: furniture items, dishes, etc. 1819 N. Faulkner MO 4-7898.

Garage sale: clothes, dishes, furniture, toys and miscellaneous. 1217 E. Foster Thursday and Friday.

Garage Sale, 2205 N. Christy, Friday and Saturday. Garage Sale, Friday and Saturday 1077 Prairie Drive.

Suits \$1, pants 50c, cleaned and pressed; also, cleaned only. Jiffy Laundry and Dry Cleaners, 721 W. Brown MO 9-9068.

Just received a new shipment of Farah Hopsack pants in 4 different colors. Lad & Lassie Shop 115 W. Kingsmill.

Fishing floats for rent and sale. Pampa Tent and Awning, 317 E. Brown MO 4-8541.

Former Pampan Dies in Odessa Mrs. A. A. Roach, 48, former Pampa resident, died in Odessa at 3 a.m. today after a lengthy illness.

Funeral services will be held at 2 p.m. Friday in St. John's Episcopal Church in Odessa with burial in an Odessa cemetery.

Mrs. Roach lived here about 25 years ago and moved to Odessa from Pampa. She is survived by her husband, of Odessa; a son, Bill Roach, of Huntington Beach, Calif., and a daughter, Martha Roach, of the home.

Mrs. Roach, the former Mary Price, was born in Shamrock.

Strike (Continued From Page 1) one out of every 10 American workers is dependent—directly or indirectly—on the industry.

Within minutes of the 12:01 a.m. strike call today several trucking firms that haul supplies into Ford's Detroit area plants began laying off drivers.

Ford gets supplies—ranging from steel ingots to pencils and paper clips—from 20,000 firms. Last year Ford bought \$7.9 billion worth of supplies to help put 20 per cent of the nation's automobiles on the road.

FAT OVERWEIGHT Available to you without a doctor's prescription... your money's worth more at WOOLWORTH'S

Earthquake Felt In Frisco Area

SAN FRANCISCO (UPI)—The San Francisco Bay area was rattled by an earthquake early today. Dishes and windows shook, but no damage was reported.

The tremor struck at 5:39 a.m. PDT (7:49 a.m. CDT) and was apparently centered in the Sunset and Westlake districts of San Francisco near the San Andreas fault.

A Sunset resident reported that he and his wife were awakened by two jolts, each about 15 seconds.

"The house shook, but nothing broke," he said. Police got hundreds of calls, but no word of damage or injury.

General (Continued From Page 1)

back the announcement of the termination of the contract, plus reports we get from the field leave no doubt in my mind that GM is the architect of all that is going on," said UAW vice president Leonard Woodcock.

The discontinuance of dues deduction at GM—estimated at \$2 million a month—could be a financial drain on the UAW, which will have to rely on its members to hand over their dues voluntarily.

The dues for the current month have already been deducted, however, GM said.

Stock Market Quotations

Table with 2 columns: Stock Name, Price/Change. Includes Cabot Corp., DPA Inc., Franklin Life, etc.

The following quotations show the range within which these securities could have been traded at the time of compilation.

The following 10:30 N. Y. stock market quotations are furnished by the Pampa office of Schneider, Berpel, Hickman, Inc.

The following 11 a.m. grain quotations are furnished by Wheeler Grain, Pampa.

The following Open High Low Last are furnished by the Chicago Board of Trade.

The following 11 a.m. grain quotations are furnished by Wheeler Grain, Pampa.

SAVE 30% WITH THIS COUPON 39c Value BAYER ASPIRIN (100 count) SORRY, LIMIT ONE OUR LOW PRICE 59c

SAVE 52% WITH THIS COUPON 1.39 Value ECONOMY SIZE LISTERINE (20 oz. bottle) SORRY, LIMIT ONE OUR LOW PRICE 87c

SAVE 73% WITH THIS COUPON \$2 Value TONI HOME PERMANENT SORRY, LIMIT ONE OUR LOW PRICE \$1.27

SAVE 32% WITH THIS COUPON 95c Value COLGATE TOOTHPASTE (family size) SORRY, LIMIT ONE OUR LOW PRICE 63c

SAVE 70% WITH THIS COUPON \$2 Value TONI HOME PERMANENT SORRY, LIMIT ONE OUR LOW PRICE \$1.27

SAVE 52% WITH THIS COUPON 95c Value COLGATE TOOTHPASTE (family size) SORRY, LIMIT ONE OUR LOW PRICE 63c

SAVE 70% WITH THIS COUPON \$2 Value TONI HOME PERMANENT SORRY, LIMIT ONE OUR LOW PRICE \$1.27

SAVE 52% WITH THIS COUPON 95c Value COLGATE TOOTHPASTE (family size) SORRY, LIMIT ONE OUR LOW PRICE 63c

Canadian Man Is Given Freedom After Shooting

A Canadian man who was being questioned in the shooting of a 53-year-old saddle maker in Canadian Tuesday afternoon has been released on personal recognizance, according to Sheriff Jim Cloyd.

Bob Errington, the saddle maker, was shot shortly after one o'clock. He was taken to Hemphill County Hospital and later transferred to the Veterans Administration Hospital in Amarillo.

Sheriff Cloyd said the shooting stemmed from an argument. No charges have been filed yet.

Rotarians Given Football Preview

Pampa High School head coach Eural Ramsey gave local Rotarians a preview of the 1967 Harvesters football season yesterday at the Coronado Inn.

Ramsey outlined each team in District 3-AAAA with Amarillo High being favored to win the North Zone and Amarillo Tascosa, the South Zone.

He said that the Harvesters will be small and light, but will have a lot of desire and hustle.

Dwight Rogers, who is student council president at Pampa High, was introduced as the Junior Rotarian for the month of September.

A quarterback in football, he has also been elected captain of the Harvesters. Serving with him will be fullback D. D. Lofton and guard Mike Tyler.

Lady Bird to Get Honorary Degree

GEORGETOWN, Tex. (UPI)—Southwestern University announced Wednesday it will award an honorary doctor of humanities degree to Mrs. Lyndon B. Johnson Oct. 24.

Mrs. Johnson will deliver a greeting at a special convocation called for the awarding of three honorary degrees.

Other recipients will be William S. Beinecke, chairman of the board of Sperry & Hutchinson Co., and W. Grogan Lord, president of Texas Capital Corp. and treasurer of Southwestern University's board of trustees.

NEW PILL LEADS, England (UPI)—British scientists were told Tuesday that researchers working on an abortion pill to be taken by women just after they think they have conceived had shown promising results.

Dr. A.J. Peel of Hull University's sociology department told the British Press Association for the Advancement of Science the abortion pill was "the next step forward in hormonal birth control."

Local TSTA Unit Selects Officer

Ten members of Gray-Roberts County executive board of Texas State Teachers Association met here yesterday and named Tommy Adkins, principal of Hopkins School, as vice president of the two-county local unit of TSTA.

The school officials and teachers from Pampa, McLean and LeFors met in B. R. Nuckols' office in Gray County Annex. Nuckols is Gray County school superintendent.

Mrs. Frank Anderson of Pampa is unit president. Board members discussed tentative dates for fall meetings and will announce fall programs later this month.

Dr. John Damron, Pampa school superintendent, said. Other schools in the unit are Grandview, Miami and Hopkins.

Charges Filed Against Pampan

Farris O. Pollard, 37, Davis-Traylor courts, 1403 Frederick St., has been charged with moving certain personal property from Ochiltree county.

Gray County Sheriff's officers made the arrest on a warrant received from the Ochiltree County Sheriff's office.

Justice of the Peace E. L. Anderson set bond at \$1,000.

Marines

(Continued From Page 1) 510 more than the week before. At least 36 Marines were slain in today's pre-dawn action but the Leathernecks eventually sent the Communists into retreat and pursued them as dawn broke.

Battlefield reports reaching Saigon said at least 152 Marines were wounded in the clashes 365 miles northeast of Saigon in an area where American forces have been trying to crush Viet Cong units threatening the vital positions.

In the air war, American B52 heavy bombers today dropped hundreds of tons of explosives on Communist infiltration routes in the A Shau Valley, a major supply funnel for pouring troops and war goods into South Vietnam's northern provinces.

The eight-engine Stratofortresses Wednesday made two raids on Communist outposts northeast of Con Thien and in the Demilitarized Zone (DMZ) dividing the two Vietnams.

U.S. warplanes ranged over North Vietnam Wednesday, hitting a string of rail lines linking Hanoi and Communist China. The strikes in northwestern North Vietnam were between 113 and 133 miles north of Hanoi and about 50 miles from the China frontier.

'Long Hair' Tries School Enrollment

Long hair and the wrong school spelled T-R-O-U-B-E for two students who attempted to enroll at Pampa Junior High School Tuesday.

The two came walking into the auditorium and wanted to know where to register "and what do do."

"One of the first things you have to do is get a haircut," Principal Paul Wayne told them. "They just turned around and stamped off," the principal related.

An hour later they returned, still with long locks, to try again. They walked off again—this time with instructions in hand, after discovering that they had come to the wrong school in the first place.

The Pampa Daily News

Subscription rates: By carrier in Pampa, 40 cents per week... Missing your Pampa Daily News? Dial MO 4-2525 before 7 p.m. weekdays, 10 a.m. Sundays.

FITE FOOD advertisement with various food items and prices. Includes Fryers, Pork Chops, Bacon, Beef Liver, Wieners, Eggs, Bread, Coffee, Fruit Drink, Charcoal, Squash, Potatoes, Whip.

WOOLWORTH'S SENSATIONAL COUPON SALE! advertisement with various product coupons like Bayer Aspirin, Listerine, Colgate Toothpaste, etc.

LOW FOOD PRICES! advertisement for Hunt's products including Tomato Juice, Peaches, Tomato Sauce, Spinach, Fruit Cocktail, Oleo, Tuna, Luncheon Meat, Bacon, Fryers, etc.

### Miss Wainscott Gives Pampans Flour Warning

Beware of instant flour. When baking with instant flour, take two level tablespoons out of each cup of flour called for by the recipe, says Jimmie Lou Wainscott, Gray County home demonstration agent.

A full measure of instant flour in a cake or cookie recipe, designed for regular flour, may alter the shape, texture and flavor of the final product, she said. "Instant flour is processed with steam or hot water after regular milling to make tiny granules stick together as larger particles. This takes up less space in a measuring cup. Therefore, instant flour mixes more readily with water without forming lumps and is a handy product for making gravy," she explained.

In baking, instant flour weighs more per cup and takes up liquid faster than regular flour, leaving too much flour for the dough in relation to the liquid. For example, in popovers, the batter doesn't contain enough for the product to "pop" properly.

The Agricultural Research Service suggested improving taste and appearance of pastry by adding more fat to the dough. Some companies making instant flour suggest extra fat be added to the product to help overcome the tendency of instant flour to soak up water.

CLASSIFIED ADS GET RESULTS



SALMON MEXICANA IDEA

### Magazine Suggests Party Sandwiches for Any Age

NEW YORK (Sp) — Make Dillies by the dozens and you'll win compliments by the score. What's a Dilly? It's a pin-

wheel sandwich, filled with anything from salami and cream cheese to cinnamon and sugar, then dipped in egg and fried till puffy and crisp. For large parties, you can fry them ahead and just keep them hot, according to the September "Seventeen." Or you can make them on the spot — like the room some Saturday night — for small Dilly feasts.

One loaf of unsliced white bread makes 10 big Dilly rolls. Make a miniature version of the Dillies when you're not having a party and there's only you — or a friend or two snacking after school — by using regular sliced white bread. Just use as many slices as you need. The choice of Dillies is almost unlimited. Pick a Dilly filled with ham and cheese, Cheddar cheese or bacon and cheese spread, cream cheese and onion or clam dip, dill dip mixed with sour cream, or just about anything else you can invent. For a sweet treat, fill a Dilly with jelly.

Directions for pinwheeling, dipping, frying and making party Dillies and Mini-Dillies follow:

**BASIC DILLY**  
1 loaf unsliced white bread  
Choice of fillings  
4 eggs  
1/2 cup milk  
Cooking oil

Trim all the crusts from bread and cut loaf lengthwise into thin, one-quarter-inch slices. (You may be able to buy it sliced this way at your local bakery. If you use packaged unsliced bread, use a very sharp knife or, better yet, an electric knife.) Cover sliced loaf with a damp cloth or paper towels and refrigerate two hours — for easier rolling. Then roll each slice with a rolling pin to flatten it; add filling.

To roll Dilly: start at one end of bread and roll gently lengthwise, jellyroll fashion. Secure with toothpicks. This can be done ahead and the rolls wrapped in plastic film and refrigerated. When ready to cook, pour enough oil into frying pan or saucepan to cover rolls (about two inches deep). Heat oil to 375 degrees. Combine eggs and milk and beat thoroughly. Dip rolls into egg mixture, making sure that all exposed surfaces, especially ends, are coated with egg. Drain, lower into fat with slotted spoon or two forks and deep-fry until golden. Drain on paper towels. Remove toothpick and serve whole or sliced into half-inch rounds. For a party, slices may be kept warm in slow oven one hour. Makes 10 rolls or about 50 slices.

**SALAMI DILLY**  
Spread each slice of bread with two tablespoons whipped cream cheese, one teaspoon chopped chives and five or six thin slices of salami. Olive-Cheese  
Spread each slice of bread with four tablespoons pimiento cheese spread. Place a row of small pimiento-stuffed olives on one end of bread; roll from that end.

**HAM AND CHEESE**  
Spread each slice of bread with two tablespoons whipped cream cheese, one teaspoon chopped chives and five or six thin slices of salami.

**ELLIS CHILE**  
GOOD BETTER BEST!

### Compliments to the Chef for Salmon Mexicana

Think salmon. Think Mexicana. Think delicious! This great new recipe for Salmon Mexicana is bound to be a favorite with everyone who enjoys this glorious, succulent fish. Salmon is one of the easiest fish for the cook to handle and home-

makers should take note because it's also one that men are prone to enjoy (witness its popularity on restaurant luncheon menus!).

So next time there's a dinner party on your social horizon and you are planning a menu to please both male and female guests, we suggest that you include tender pink salmon steaks prepared this very special way. The steaks are simmered in a liquid seasoned with onion, pickling spice, and lime juice. They can be offered as a hot entree; but while warmer weather lingers with us, they are absolutely great served well-chilled partnered with a zesty and colorful avocado-based sauce. It all spells fabulous flavor, fine dining, and compliments — plus for the chef.

When you serve the salmon steaks chilled, they can be prepared well ahead of time — boon for the busy hostess. As in all fish cookery, these steaks should not be overcooked. You can test for doneness by gently prodding the flesh with a fork. When it flakes, remove the pan from the heat, and you're all set for good eating. Incidentally, too, you don't have to save the Salmon Mexicana for a dinner

party only. The ladies would find it delightful for a luncheon any time of year, and it would make a superb Sunday brunch treat accompanied by assorted fresh fruits and toasted English muffins.

Another brunch idea that is a bit different — and man-appealing, too — is to serve pan-fried trout with golden scrambled eggs, a spinach salad bowl, and favorite hot breads. Make fish and seafood-inspired menus a regular habit at your home. Guests and family alike will enjoy them — and they'll be eating extra-healthfully besides!

**SALMON MEXICANA**  
3 pounds salmon steaks  
1 small onion, thinly sliced  
1 parsley sprig  
1 teaspoon mixed pickling spice  
2 teaspoons salt  
1/4 cup lime or lemon juice  
2 cups boiling water

Canned shrimp that have been pre-chilled tend to hold shape and texture better when added to hot mixtures. Pre-chilling in the can firms the meat, helps shrimp stay curled, plump, pink, and unbroken in the can until ready for use. If you rinse the shrimp before using, always use cool rinse water.

Widely used consumer credit can help you and your family achieve some of your most important goals. Used unwisely, it can create problems and sometimes leads to serious financial difficulties. Use only as much credit as you can comfortably repay out of future income.

1 tablespoon lime or lemon juice  
1 teaspoon salt  
1 teaspoon chili powder  
2 medium tomatoes, seeded chopped, . . .

Place fish steaks in a large frypan. Add onion, parsley, spice, 2 teaspoons salt, 1/4 cup lime juice and boiling water. Cover, bring to a boil and gently simmer 6 to 8 minutes or until fish flakes easily. Cool in liquid. Skin and remove bones; chill. Mash avocado; add 1 tablespoon lemon juice, 1 teaspoon salt and chili powder. Stir in tomatoes. Serve over chilled salmon. Makes 6 servings.

1 tablespoon lime or lemon juice  
1 teaspoon salt  
1 teaspoon chili powder  
2 medium tomatoes, seeded chopped, . . .

Place fish steaks in a large frypan. Add onion, parsley, spice, 2 teaspoons salt, 1/4 cup lime juice and boiling water. Cover, bring to a boil and gently simmer 6 to 8 minutes or until fish flakes easily. Cool in liquid. Skin and remove bones; chill. Mash avocado; add 1 tablespoon lemon juice, 1 teaspoon salt and chili powder. Stir in tomatoes. Serve over chilled salmon. Makes 6 servings.

Widely used consumer credit can help you and your family achieve some of your most important goals. Used unwisely, it can create problems and sometimes leads to serious financial difficulties. Use only as much credit as you can comfortably repay out of future income.

1 tablespoon lime or lemon juice  
1 teaspoon salt  
1 teaspoon chili powder  
2 medium tomatoes, seeded chopped, . . .

Place fish steaks in a large frypan. Add onion, parsley, spice, 2 teaspoons salt, 1/4 cup lime juice and boiling water. Cover, bring to a boil and gently simmer 6 to 8 minutes or until fish flakes easily. Cool in liquid. Skin and remove bones; chill. Mash avocado; add 1 tablespoon lemon juice, 1 teaspoon salt and chili powder. Stir in tomatoes. Serve over chilled salmon. Makes 6 servings.

**WOOLWORTH'S**  
Shop Daily 9:00 - 5:30; Thursday Till 9; Saturday Till 6

**HULA HOOPS ARE BACK!!**

Shoop Shoop!  
...that's the NEW "IN" SOUND from WHAM-O  
**HULA HOOP**  
THE GREATEST JOY IN THE WORLD!

**\$1.66**

Yes, Hula Hoops are back and they're more fun than ever . . . with NEW Shoop-Shoop Sound as they whirl around. Hurry-get yours today!

## Food Page

4 THE PAMPA DAILY NEWS THURSDAY, SEPTEMBER 7, 1967 60TH YEAR

**BLAKE'S FOOD MARKET**  
1945 N. Hobart FREE DELIVERY MO 4-7471

**STORE HOURS**  
Weekdays 8 to 8 Sunday 9 to 8  
We Give Buccaneer Stamps  
Double Stamps Wednesday on \$2.50 Purchase or More  
Home Owned & Home Operated Keep Your Grocery Money In Pampa

**Pork Chops 59¢ lb**  
Center Cut Fresh, Lean

**BACON 59¢ lb**  
Slab or Sliced

**Chuck Roast 49¢ lb**  
USDA Choice or Good

**SIRLOIN STEAK 89¢ lb**  
U.S.D.A. Graded Good or Choice

**FROZEN FOOD LOCKERS FOR RENT**  
For Your Freezer — U.S.D.A. GOOD OR CHOICE

**Half Beef 45¢ lb**  
Plus 5¢ lb. Processing  
Buy on your Major Oil Company Credit Card — Finance up to \$100.00 in Frozen Beef Purchases for only \$1.00 Carrying Charge.

**Corn Oil Oleo 2 Lbs. 49¢**  
Shurfine

**Cake Mix 4 Reg. \$1**  
Shurfine

**DR. PEPPER 6 39¢**  
Soft in Luncheon

**NAPKINS 25¢**  
200 Ct. Pkg.

**TOMATOES 4 cans 79¢**  
Mountain Pass

**COFFEE 1-Lb. Can 65¢**

**LETTUCE 19¢**  
Heavy Green Heads

**POTATOES 10 bag 59¢**  
Idaho Russet

**CHECK! COMPARE! SAVINGS!**

**BIGGER FOOD SAVINGS! FRANKS 49¢**

**Wrights or Glovers 12 oz. ALL MEAT**

**Grade A Whole FRYERS 29¢ lb**

**Choice Beef ROUND STEAK 89¢ lb**

**Fresh Ground Beef 3 lbs. \$1**

**Choice Beef blade cut Chuck Roast 49¢ lb**

**Fresh PORK STEAK 49¢ lb**

**Fresh Ground Chuck 59¢ lb**

**TENDERIZED STEAK No Waste lb. 98¢**

**Fresh, Soulder PORK ROAST 49¢**

**Flavor Wright Thick Sliced BACON 2 lbs. \$1.19**

**Aunt Jemima, 2 lb. box Pancake Mix 49¢**  
With 1 Botte of Syrup FREE

**Tender Crust RANCH STYLE BREAD 1/2 lb. 19¢**

**Shurfresh Biscuits 12 cans \$1**

**Van Camp 300 can PORK & BEANS 7¢**

**Food King qtrs. Oleo 6 lbs. \$1**

**Del Monte peeled 303 can Whole Tomatoes 3 for 89¢**

**reg. or king, plus dep. COKES ctn. 39¢**

**Del Monte PRUNE JUICE qt. 49¢**

**Holly or Imperial Sugar 5 lbs. 49¢**

**Del Monte cream 303 can GOLDEN CORN 3 for 69¢**

**Del Monte Tomato Sauce 8 for \$1**

**Shurfresh TUNA 3 for 89¢**

**PRODUCE**

**1 pkg. Tomatoes Both For 39¢**

**1 hd. Lettuce**

**Bell Peppers 3 for 25¢**

**Turnips, purple tops lb. 15¢**

**Russet POTATOES 10 lbs. 59¢**

**BAKE-RITE Shortening 3 Lb. 59¢**

**Krafts Miracle Whip qt. 49¢**

**Arrow Pinto Beans 4 lb. bag 59¢**

**SHURFRESH Grade A Large EGGS 2 doz. 89¢**

**SHURFRESH Crackers lb. box 19¢**

**Arrow Frozen Food**

**Patio BEEF Enchilada DINNER ea. 39¢**

**Morton CREAM PIES ea. 25¢**

**Shurfine 6 oz. LEAMONADE can 10¢**

**Bordens 1/2 gal MELORINE 39¢**

**ELLIS CHILE**

**HOM'S FOODS**  
We Give Buccaneer Stamps—Double Wed. With \$2.50 or More Purchase  
421 E. FREDERIC OPEN 7 DAYS A WEEK MO 4-8531  
LIMIT RIGHTS RESERVED

## Livestock Show Revised Ruling Is Announced

Sifting of fat steers and calves will be done on a percentage basis in future Top O'Texas Junior Livestock shows, according to Rex McAnelly, chairman of the agriculture committee of the show. The ruling is one of several new revisions of the rules and regulations for the show recently published by the committee.

Upshot of the ruling is that an estimated 70-75 calves and fat steers will be sold as opposed to 90-100 in the past. McAnelly pointed out, however, that the figure is not definite and that percentages will be determined by the show superintendent prior to the show.

Dates for the show have been set for March 4-5-6. Revisions of the rules and regulations have been sent to vocational agriculture teachers and county agents in Gray, Roberts, Carson, Wheeler, Hemphill, and Ochiltree counties.

## Reagan Plans 5-State Tour

SACRAMENTO, Calif. (UPI)—Gov. Ronald Reagan touched off a new wave of presidential speculation today by unveiling plans for a five-state speech-making tour next month.

The Republican governor said he was making the tour—to Kentucky, Iowa, Kansas, Texas and Illinois—with some reluctance.

He acknowledged that the new round of speeches, primarily at GOP fund-raising events, would raise further questions about his presidential aspirations.

"This might be," he told a Tuesday news conference, "and for some time I almost became neither a hawk nor a dove but a chicken in this, and didn't want to face the speculation and said 'Let's not do it.'"

But he said he was urged to increase his speechmaking activities by U.S. Sen. George Murphy, R-Calif., and Rep. Bob Wilson, R-Calif., chairman of the Senate and House campaign committees.

"I just decided it was ridiculous to let this speculation—which is not going to stop anyway—keep me from doing the party chores which I think should be done."

Reagan has repeatedly denied he is a serious contender for the GOP presidential nomination next year. But he plans to run as a "favorite son" in his home state of California and will not pull his name from the ballots in open primary states such as Oregon, Nebraska and Wisconsin.

## DeGaulle Seeks Closer Relations With Communists

WARSAW (UPI)—President Charles de Gaulle arrived in Warsaw for a week of talks and traveling he hopes will bring closer relations between France and the Communist bloc.

Warsaw's streets were decorated with banners proclaiming Polish-French friendship in World War II and newspaper editorials praised the visit as a boost for peaceful coexistence.

His visit will take him to northern and southern Poland and into the disputed Western territories beyond the Oder-Niese. He is expected to support Poland's claim to the former German territories.

De Gaulle was greeted at Warsaw's Okęcie Airport by his host, President Edward Ochab, and Premier Josef Cyrankiewicz. Polish party leader Wladyslaw Gomulka also was on hand.

CLASSIFIED ADS  
GET RESULTS  
PHONE MO 4-2525

**HI-POCKETS**



DON'T LET YOUR NEWS-PAPER BOY GET HOOKED WITH A COLLECTION CASE-BACK

ROY THOMPSON

COLLECTOR DAY TODAY

Choo-Choo-Choose

# RED BALL

Extra Savings With Valuable Gunn Bros. Stamps!

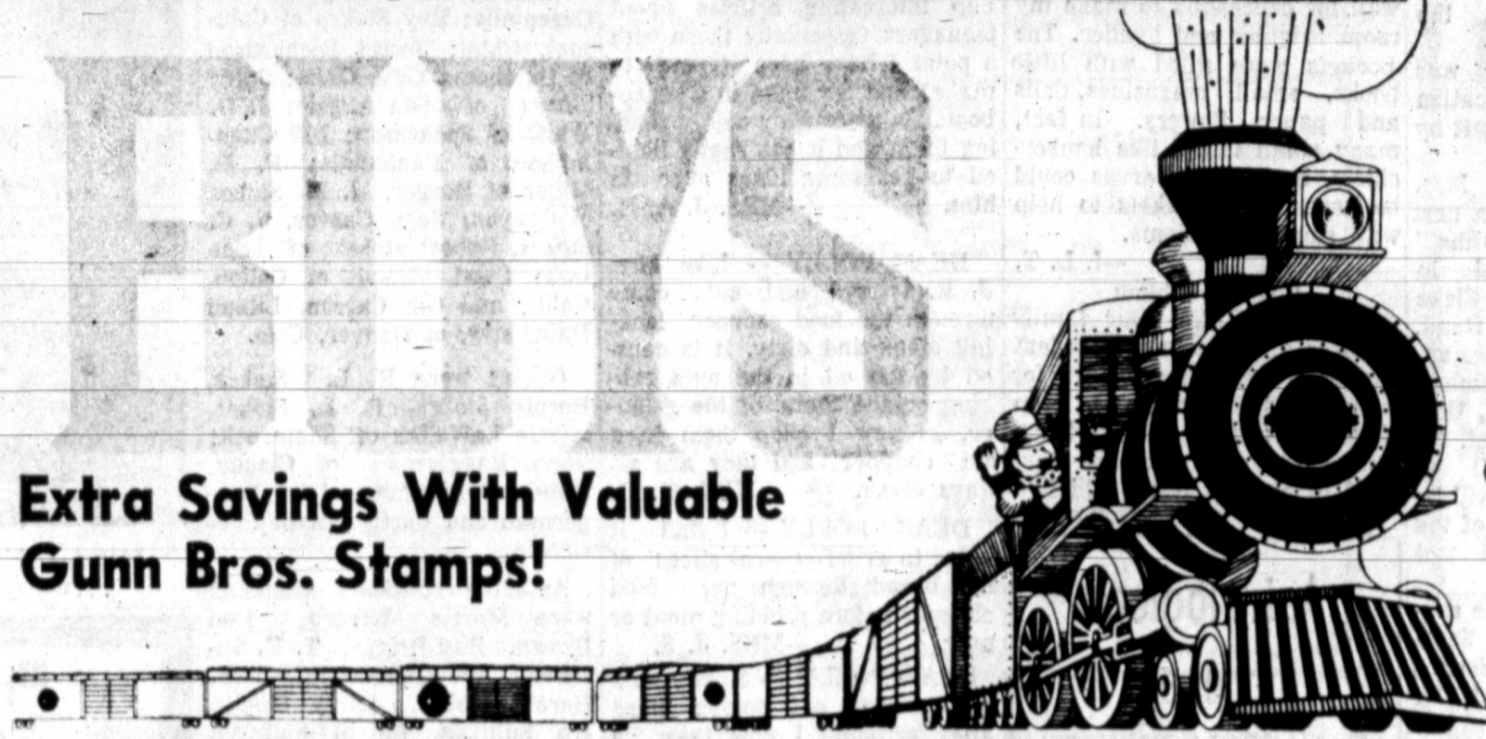

SWIFT'S JEWEL

**SHORTENING** 3-Lb. Can **59¢**



SWIFT'S SPICED LUNCHEON MEAT

**PREM** 12-Oz. Can **47¢**

Ideal offers carloads of famous Swift's Premium Tender Beef and other famous food products at exciting low prices. Stock up and SAVE!



Prices Effective Thru Sat., Sept. 9, 1967  
Limit Rights Reserved.

**STOP BUY SAVE**

"Better Food For Less"  
**IDEAL**  
FOOD STORES

The finest Beef from the Big Beef Country!  
**SWIFT'S PREMIUM**  
OF COURSE!

SWIFT'S DOG FOOD

**PARD** **Pard**  
7 No. 1 Cans **\$1**  
DOG FOOD

HUNT'S **TOMATO JUICE** 2 46-Oz. Cans **59¢**

GREEN GIANT **NIBLETS or MEXICORN** 4 12-Oz. Cans **\$1**

GENERAL MILLS WHISTLES. **BUGLES Or DAISYS** 7-Oz. Pkg. **33¢**

IDEAL, ASSORTED **FLAVOR RICH ICE CREAM** 1/2-Gal. Ctn. **79¢**

STALEY **WAFFLE SYRUP** Quart Btl. **59¢**

**DAIRY DELIGHTS!**

KRAFT MELLOW, SHARP OR MOZZARELLA **CHEESE SLICES** 6-Oz. Pkg. **39¢**

KRAFT AMERICAN **Cheese Slices** 12 Oz. Pkg. **59¢**

IDEAL RANDOM WEIGHT **Sharp Cheddar** 1 Lb. **93¢**

FAIRMONT **Sour Cream** 12 Oz. Ctn. **33¢**

TENDER, SWIFT'S PREMIUM PRO-TEN BEEF

## ROUND STEAKS

Center Cuts **98¢** Whole **89¢**  
Sirlon Slices **89¢**  
Steak ..... Lb. Lb. ....

**Rib Steak**  
Swifts Premium Pro-Ten Beef **89¢** LB.

Fresh **GROUND BEEF** **39¢**

SWIFT'S PREMIUM STANDING **Beef Rib Roast** **79¢**  
5th and 6th Rib Cut Lb.

BONELESS **Beef Stew** BITE-SIZE CUBES **69¢**  
LEAN MEATY **Beef Short Ribs** Lb. **29¢**

EXTRA LEAN **Ground Chuck** Lb. **69¢**

SWIFT'S PREMIUM **SKINLESS FRANKS** 1-Lb. Pkg. **59¢**

COUNTRY KITCHEN SLI. **LUNCHEON MEATS** 6-Oz. Pkg. **35¢**

U.S.D.A. Grade A **Whole Fryers** **49¢**

GORTON'S H & G **WHITING** 1 1/2-Lb. Pkg. **39¢**

CARLOADS OF FRESH FRUITS & VEGETABLES!

COLORADO ELBERTA **PEACHES** 1 lb. **19¢**

SNO-BALL **CAULIFLOWER** Head **29¢**

PURPLE **PLUMS** 2 lbs. **29¢**

FANCY BARTLETT **PEARS** 1 lb. **23¢**

**BAKERY FRESH IDEAL Cracked Wheat Bread** 1-lb. Loaf **22¢**



HUNT'S **Tomato Sauce** 3 8-Oz. Cans **35¢**

GREEN GIANT **Le-Sueur Peas** 303 Cans **29¢**

DELICIOUS **Pillar Rock Salmon** No. 1/2 Can **69¢**

FOREMOST **Instant Breakfast** Pkg. of 4 **69¢**

CREME SANDWICH COOKIES **Nabisco Oreo** 1-Lb. Pkg. **49¢**

MAMA BEAR **Bradshaw Honey** 12-Oz. Jar **39¢**

WELCH'S **Welchade Grape Drink** 46-Oz. Can **39¢**

DOG FOOD **Gravy Train** 1-Lb. Box **79¢**

JOHNSONS **PLEDGE WAX** 7-Oz. Can **89¢**

JOHNSONS' KLEAR **FLOOR WAX** 27-Oz. Can **98¢**



7 Desalted Water May Irrigate

South Texas Crops In Future

FREEPORT, Tex. (UPI) — Sometime in the future, Rio Grande Valley and South Texas crops may be fed on water that was once saltwater, an engineer said Tuesday.

But Charles Grua, resident engineer at the U.S. Saline Water Conversion Plant at Freeport, said much work is still to be done on perfecting desalting processes for municipal water. Then research can turn to the farm water problem, he said—and the possibilities are greater in South Texas.

The chief hurdle is the cost. The Freeport desalting plant turns saltwater into usable water at a cost of \$1 per 1,000 gallons, Grua said.

There are plans for a plant in the Los Angeles, Calif., area that could produce 50 million gallons a day at 30-cents per 1,000 gallons.

Grua said the goal is to have desalting in the Rio Grande Valley that can be done at a cost of 25 to 30 cents per 1,000 gallons.

"I know of no one who is presently engaged in desalination for agriculture research in this area, but I could see that maybe in the next five or 10 years desalination plants could be used in agriculture,"

Young Dems Urge Denver to Impress Vice President

DENVER (UPI) — Craig Barnes, president of the Denver Young Dems, urged fellow members to impress upon visiting Vice President Humphrey this Friday the group's discontent with the Vietnam war.

"Let us all try, through every channel we know, to reach the vice president and to warn him of the consequences of the present policy for us and our party in this state," Barnes wrote in "The Vanguard," the group's newspaper.

Barnes, who called the administration's Vietnam policy a "miscalculation," said Humphrey appeared to him to be "suffering the torment of a trapped man" about the war.

"Republicans will sweep into office at every level of government because people tend to vote dissent all the way down the ballot," the Young Dem

He made no suggestions as to how the vice president should be made aware of the group's feelings. The vice president will speak in Colorado Springs Friday at the International Typographical Union convention and the travel to Denver for a speech before the National Baptist Convention later in the day.

Animal Antics

- ACROSS
- 1 Tailless leaping amphibian
- 2 Rodent
- 3 Aquatic mammal
- 12 Shakespearean king
- 13 Son of Gad (Bib.)
- 14 Italian stream
- 15 Within (comb. form)
- 16 Tree fluid
- 17 Storage boxes
- 18 Administration of medicine
- 19 Frozen rain
- 21 Negative word
- 22 Non primate
- 23 Male sheep (pl.)
- 26 Occupy place of another
- 30 Mouths
- 31 Progeny
- 32 Groove
- 33 Balance (ab.)
- 34 Coarse, matted wool
- 35 Martin's direction
- 36 Slumber
- 38 Devotees
- 39 Cover
- 40 River barrier
- 42 Portable chair
- 45 Divulge
- 49 Leave out
- 50 Flying mammal
- 52 Cry of bacchanals
- 53 Grow weary
- 54 Social insect
- 55 Bathe (poet.)
- 57 Bustle
- 58 Winter vehicle
- DOWN
- 1 Vanished
- 2 City in Nevada
- 3 Equine tidbits

Answer to Previous Puzzle

ANSWER TO PREVIOUS PUZZLE

ACROSS

1. TAILLESS LEAPING AMPHIBIAN: LEAPFROG

2. RODENT: BEAVER

3. AQUATIC MAMMAL: WALRUS

12. SHAKESPEAREAN KING: KING LEAR

13. SON OF GAD (BIB.): GADARA

14. ITALIAN STREAM: ARNO

15. WITHIN (COMB. FORM): WITHIN

16. TREE FLUID: SAP

17. STORAGE BOXES: BOXES

18. ADMINISTRATION OF MEDICINE: PHARMACY

19. FROZEN RAIN: SLEET

21. NEGATIVE WORD: NOT

22. NON PRIMATE: HUMAN

23. MALE SHEEP (PL.): RAMS

26. OCCUPY PLACE OF ANOTHER: SUPPLANT

30. MOUTHS: MOUTH

31. PROGENY: OFFSPRING

32. GROOVE: GROOVE

33. BALANCE (AB.): BALANCE

34. COARSE, MATTED WOOL: WOOL

35. MARTIN'S DIRECTION: NORTH

36. SLUMBER: SLEEP

38. DEVOTEES: DEVOTEES

39. COVER: COVER

40. RIVER BARRIER: DAM

42. PORTABLE CHAIR: CHAIR

45. DIVULGE: DIVULGE

49. LEAVE OUT: OMIT

50. FLYING MAMMAL: BAT

52. CRY OF BACCHANALS: YEAH

53. GROW WEARY: WEAR

54. SOCIAL INSECT: ANT

55. BATHE (POET.): BATHE

57. BUSTLE: BUSTLE

58. WINTER VEHICLE: SLED

DOWN

1. VANISHED: VANISHED

2. CITY IN NEVADA: LAS VEGAS

3. EQUINE TIDBITS: BITS

Walcott Murder Hearing Slated

GEORGETOWN, Tex. (UPI) — County Judge Sam V. Stone plans to hold a hearing later this week on a request that James Walcott, 16, be tried as an adult for the slayings of his parents and sister.

Walcott has been held on a juvenile charge since his parents, Dr. and Mrs. Gordon Walcott, and his 17-year-old sister were found shot to death in their home.

County Atty. Tim Maresh filed a request with Stone asking he waive jurisdiction in the case and certify Walcott as an adult.

Stone said he would probably hold the hearing Thursday or Friday "if everything gets done on it."

'Buster Brown' Is Native Resident Of Austin, Texas

AUSTIN, Tex. (UPI) — He once traveled the country as Buster Brown, but 54-inch Johnny Clifton has long since left his dog "Tige" and turned to a quiet family life.

Clifton, 78, lives with his 48-inch-tall wife and family in a sprawling home in a quiet Austin neighborhood.

Small chairs and cut-down couches decorate the living room, and they like to tell of their "king" sized bed, which is normal size to their normalized neighbors.

Clifton toured the country from 1913 to 1925 with a dog "Tige," dressed in the clothes that made the old Buster Brown comic strip famous. A shoe company paid his salary.

Wife Ends Travels

It was his wife who brought an end to his continent-wide travels after he met her in Clovis, N. M., while traveling through the area.

"That traveling was not a family man's life," the 65-year-old Mrs. Clifton said.

They were married and settled in Austin, producing a family that has brought researchers from as far away as Johns Hopkins University in Baltimore.

Their daughter, Mrs. Clarence Swensen, is also a midget, and she too carried the "little people" forward by having two midget daughters. The offspring of midgets usually are full-sized.

The Cliftons and Swensens spent a week at the Baltimore hospital last year undergoing numerous tests in research to determine the causes of midgets. They said they were asked to return this year for more testing.

Family Life Happy

Their size, which keeps them from leading an absolutely normal life, has not stopped either family from being successful or happy.

After their marriage, Mrs. Clifton opened a sandwich shop near the University of Texas. A few years later, they sold out and opened a dry cleaning plant.

Except for three years of traveling in the summer with "Midget City" from 1934 to 1936, the Cliftons have stayed in Austin.

CHECK! COMPARE! SAVE!

Swift Premium Heavy Beef <b>CHUCK ROAST</b> 49¢ LB.	Swift Premium Heavy Beef <b>CLUB STEAK</b> 83¢ LB.	<b>MILK</b> Kimbell's Tall Can 3 FOR 39¢
Swift Premium Heavy Beef <b>SWISS STEAK</b> 69¢ LB.	<b>FRYERS</b> FRESH DRESSED 27¢ LB.	<b>Tomato Juice</b> 25¢ Hunt's 32 oz
Swift Premium Heavy Beef <b>CHUCK STEAK</b> 63¢ LB.	Boneless <b>STEW MEAT</b> 69¢ LB.	<b>GULF SALT</b> 7c 1 1/2 LB. LOAF BREAD 19c
<b>GROUND BEEF</b> 2 1/2 LB 97¢		<b>ZEE</b> FACIAL TISSUE 25¢ 400 Count
<b>EGGS</b> Elmer's 3 Dozen \$1.00	<b>T.V. DINNERS</b> Morton's Asst. ea. 39¢	<b>Peaches</b> HUNT'S 25¢ 2 1/2 Can

**EGGS** Elmer's 3 Dozen \$1.00

**T.V. DINNERS** Morton's Asst. ea. 39¢

**Diamond Solid OLEO** With \$5.00 Purchase or more 2 LB 15¢

**Palmolive Liquid** 12 oz. Size 33¢

**Powdered SUGAR** 1 lb. Box 15¢  
or Brown

**Pillsbury Asst. CAKE MIX** 2 boxes 59¢

**ORANGE or GRAPE DRINK** Wagner's 2 qts. for 49¢

**SWISS STEAK** 98¢ lb

1/2 Barbecue Chicken 59¢

**WARD'S SUPER MARKET**  
OPEN DAILY 7:30 to 8:00  
SUNDAY 8 to 7  
502 W. FRANCIS  
PHONE MO 9-9641

**Whole Fried CHICKEN**  
Pint Chicken Gravy  
Pint Creamed Potatoes  
4 Hot Rolls All For \$1.39

Save Shurfresh & Tender Crust Coupons

**MILLER GROC & MARKET**  
We Give Buccaneer Stamps. Double Stamps on Wed. with \$2.50 Purchase or More.  
2000 Alcock MO 4-2761

Ask Your Grocer For Prize List

**We Feature Pinkney Sunray Fancy Beef**

**TRI-STATE FAIR**

IN AMARILLO, TEXAS

FEATURING THE "EDDY ARNOLD SHOW"

PLUS TEDDY PHILLIPS and his ORCHESTRA JIMMY NELSON

"THE KIDS NEXT DOOR" TRI-STATE FAIR

SHOW TIMES—SEPT. 18 THRU 23

MONDAY, Sept. 18, 2 & 8 P.M.  
TUESDAY, Sept. 19, 8 P.M.  
WEDNESDAY, Sept. 20, 8 P.M.  
THURSDAY, Sept. 21, 8 P.M.  
FRIDAY, Sept. 22, 4 & 8 P.M.  
SATURDAY, Sept. 23, 2 & 8 P.M.

# Win! \$100.00 with Piggly Wiggly's... PRO-SCORES

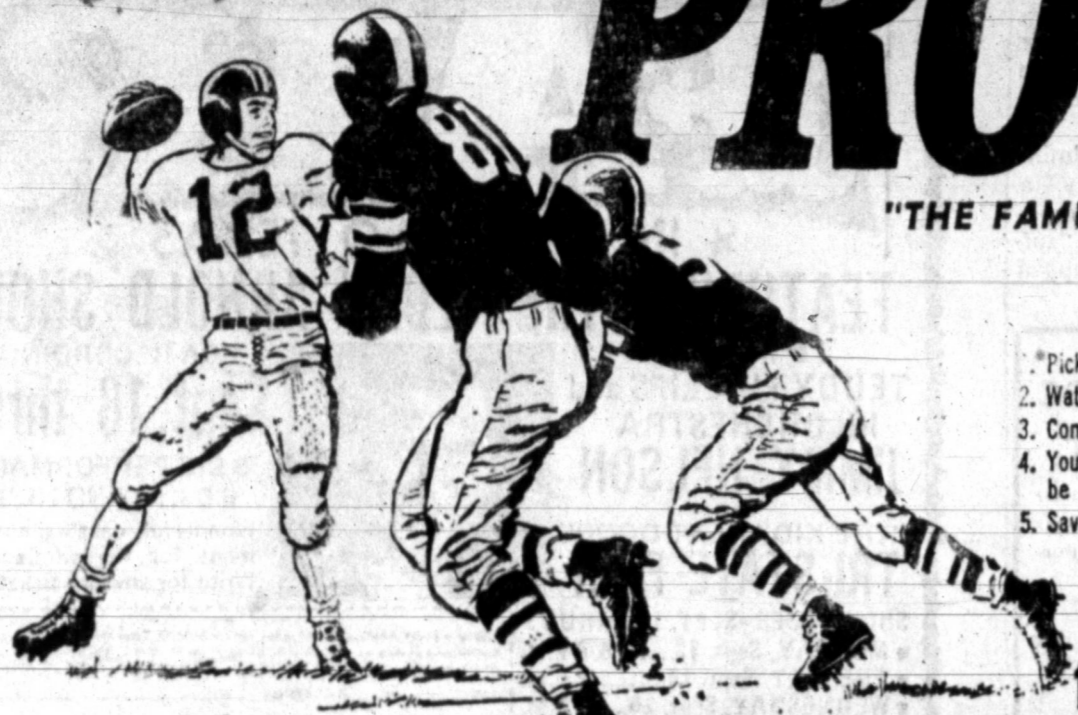

"THE FAMILY FUN GAME! . . . NO PURCHASE NECESSARY!"

### "HOW TO WIN!"

1. Pick up your free pro-score ticket each time you visit Piggly Wiggly.
2. Watch National TV Pro-Score board for score of game each week.
3. Compare scores on your tickets.
4. You win \$100.00 cash if score on your ticket matches score of the game. Winnings may be redeemed only on Monday or Tuesday following the game.
5. Save all your tickets for each game — You may have more than one winner.

START SAVING TICKETS SUNDAY, SEPT. 10th  
1st GAME DALLAS vs. CLEVELAND SEPT. 17th

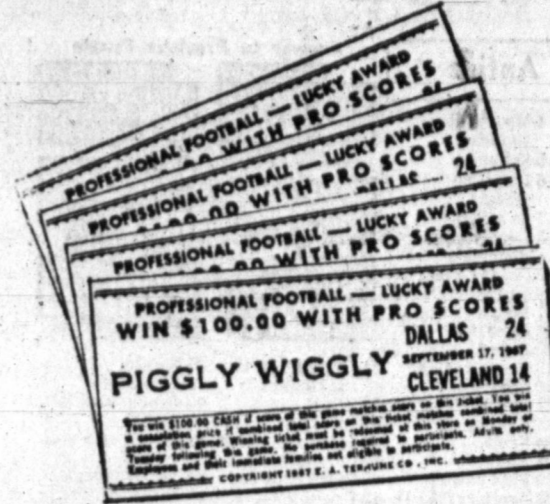

### "BONUS WINNERS!"

A \$2.00 Eversharp Jotter Pen!

You May Win One of the Many Bonus Prizes of a \$2.00 Eversharp-Pfizer Jotter Dallas Cowboy Fan Club Pen. If the Combined Total Score on your ticket Matches Combined Total Score of Game!



Official Dallas Cowboy Fan Club Pen!

## BREAKFAST BUYS at Piggly Wiggly!

**CANADIAN BACON**  
Decker's, Lean, Boneless, No Waste, Whole or Half Pieces  
**98¢**  
Pound

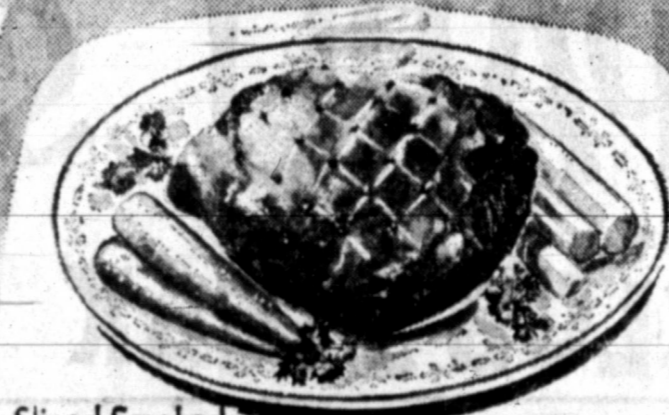

Sliced Smoked, **PICNICS**  
Decker's, Lean, Real Smoky Flavor, Tender, Easy to Pan Fry with Hot Cakes  
**39¢**  
Pound



U.S.D.A. Choice, Breakfast **STEAKS**  
U.S.D.A. Choice, Heavy Aged Beef, Valu-Trimmed, Thin Cuts, Eye of the Round  
**\$1.29**  
Pound

**PORK CHOPS**  
Wafer Thin, Lean, Northern Pork, A breakfast favorite  
**\$1.09**  
Pound

Fresh, Fine with Scrambled Eggs  
**Beef Brains** Pound **49¢**  
Smoked, Covered Wagon Brand, Smoky Taste  
**Sliced Beef** 3-Ounce Package **39¢**  
Swift's Hostess, Lean, Boneless, Serve w/Waffles  
**Canned Ham** 4-Pound Can **\$4.89**

Blue Morrow's, 100% Pure Pork, Cloth Bags  
**Pork Sausage** 1-Pound Bag **69¢**  
2-Pound Bag **\$1.37**  
Excellent for Breakfast, Smoked or Fully Cooked  
FARM-FRESH  
**Whole Fryers** POUND **29¢**

Bonnebelle Fresh Eggs, Grade "A", Large  
**EGGS** 33¢  
Dozen  
Exceptionally fine flavor. A very wholesome and inexpensive food.

Mead's or Food Mart, Sweetmilk or Buttermilk  
**BISCUITS** 3 10-Count Cans **23¢**

Elgin Solid Colored Oleomargarine  
**OLEO** 2 1-Pound Packages **29¢**  
Delicious on baked potatoes

Post or Kellogg 12-Ounce Packages  
**CORN FLAKES** 29¢

Folger's or Maryland Club Coffee 1-Pound Can **68¢**  
Bonnebelle, Apricot or Peach Preserves 18-Oz. Tumbler **48¢**  
Quaker or 3-Minute, Quick or Regular Oatmeal Large Box **48¢**  
Aunt Jemima Mix—Free 5 1/2-Oz. Bottle Syrup Pancake 2-Pound Box **48¢**  
Tosun, Unsweetened, Grapefruit Juice 46-Ounce Can **29¢**

**FEATURE OF THE WEEK!**  
THERMO DISH  
only **11¢** each  
with every \$5.00 purchase.  
NO COUPONS! NO LIMIT!

**Garden-Fresh Fruits and Vegetables!**  
**PEARS** Bartlett, Ripe, Ready to Serve  
Sweet and juicy, Fine flavor.  
Pound **25¢**  
**TURNIPS** Purple Top, Firm Medium Size Pound **10¢**  
**APPLES** Delicious New Crop, Lb. **25¢**  
**PLUMS** Prune Ripe Full Flavor Pound **29¢**  
**GREEN ONIONS** Large Crisp Bunches 2 For **15¢**

Waffle Syrup 45 Ounce Bottle **39¢**  
Sue Bee Honey 12-Ounce Jar **39¢**  
Bonnebelle, AA Grade, in Quarters  
**Fresh Butter** 1-Pound Package **77¢**  
Bare, Smooth or Crunchy  
**Peanut Butter** 16-Ounce Jar **55¢**

**THIS COUPON WORTH 10¢**  
Plus 25¢ Extra Free 3 & 8 Storage with purchase of 10¢ item.  
LIDS  
Buy 10¢ items...  
With coupon...  
Expires Sept. 15, 1967

**THIS COUPON WORTH \$2.00**  
Plus 100¢ Extra Free 3 & 8 Storage with purchase of 20¢ item.  
17" Hostess/Serving Tray  
Buy 20¢ items...  
With coupon...  
Expires Sept. 15, 1967

**THIS COUPON WORTH 30¢**  
Plus 25¢ Extra Free 3 & 8 Storage with purchase of 30¢ item.  
8 oz. Tumbler  
Buy 30¢ items...  
With coupon...  
Expires Sept. 15, 1967

THESE PRICES GOOD SEPT. 7, 8, 9 IN PAMPA  
WE RESERVE THE RIGHT TO LIMIT QUANTITIES!  
More food for LESS... always at...  
**Piggly Wiggly**

**Frozen Selections for Your Freezer!**  
**Orange Juice** Silverdale 2 6-Ounce Cans **29¢**  
Serve it ice-cold  
**Waffles** Aunt Jemima 12-Count Package **39¢**  
**Potatoes** Simplex, Hash Brown 3 2-Pound Bags **\$1**  
**Coffee Cake** Sara Lee, Pecan 14 Oz. Pkg. **79¢**

**COFFEE MUG** 8 For **\$1.00**  
or Cereal Bowl, Jeante White Glass, 9-Oz. Mug, 3 1/2-Inch Cereal Bowl, Regular 1 1/2 Value  
**Razor Blades** Gillette, Techmatic Razor Band Cartridge, Regular **\$1.59** Retail  
10 Edges per Pak **\$1.29**

WE GIVE GREEN STAMPS



"WHERE YOU ALWAYS BUY THE BEST FOR LESS"

# GIBSON'S DISCOUNT CENTER

OPEN WEEK DAYS 9:00-9:00—CLOSED SUNDAYS

## FOR THE WEEK END

# BEST BUYS



**CRISCO**  
PURE VEGETABLE SHORTENING  
3 lb can **63¢**

**New BAN**  
FAMILY SIZE Spray Deodorant  
Reg. \$1.49 **89¢**

**Noxema** SKIN CREAM  
Reg. \$1.39 **99¢**

**PRELL** SHAMPOO  
Reg. \$1.00 **57¢**

**TRUSHAY** LOTION  
Reg. \$1.29 **69¢**

**STRIPE** TOOTH PASTE  
29¢ Per Tube

**SUMMER BLONDE** HAIR SPRAY  
Reg. \$2.00 **59¢**

**Maryland Club** COFFEE  
1 lb. Can **59¢**

**COLD CUTS**  
Bologna, Pickle, Mac. & Olive  
**WILSON'S** Tasty-fresh  
6 oz. PKGS. **487¢**

**WILSON'S CERTIFIED BACON**  
LB. PKG. **59¢**

**Giant Box TIDE**  
**59¢**

Pampa's Freshest Milk  
**Gold Star** MILK  
1/2 gal. Fresh **47¢**

PRICES GOOD THUR. FRI. AND SAT.

**Spray Paint**  
Easy Way or Old South  
**66¢**

**Lawn Edgers**  
Regular \$19.97  
Gibson's Discount Price **\$15.99**

**Canners** (Cold Packing) **\$2.99**

**LAP TRAYS**  
Assorted Patterns **59¢**

**9" Pan & Roller Set**  
**\$1.27**

**Cannister Sets**  
by Loma 4 Piece **\$2.33**  
Gibson's Discount Price

**Schick** Shave Cream  
REG. 98c  
GIBSON'S DISCOUNT PRICE **49¢**

Ladies or Men's 17 Jewel  
**Helbros** WATCHES  
Retail \$32.50 **\$11.47**

**ARGUS 164 CAMERA**  
Instant Load, Flash Cube Complete With Film  
Retail \$19.95 **\$11.97**

Men's Flip-Top  
**Norelco** SHAVER  
Retail \$19.95 **\$10.97**

SAVE ON PRESCRIPTIONS  
GIBSON'S DISCOUNT PHARMACY MO 4-6896

Fables



The Born Loser



Robin Malone

Bugs Bunny



Eek and Meeka



Captain Easy

The Willets

WINTHROP

OUR BOARDING HOUSE

With Major Hoonle

Short Ribs

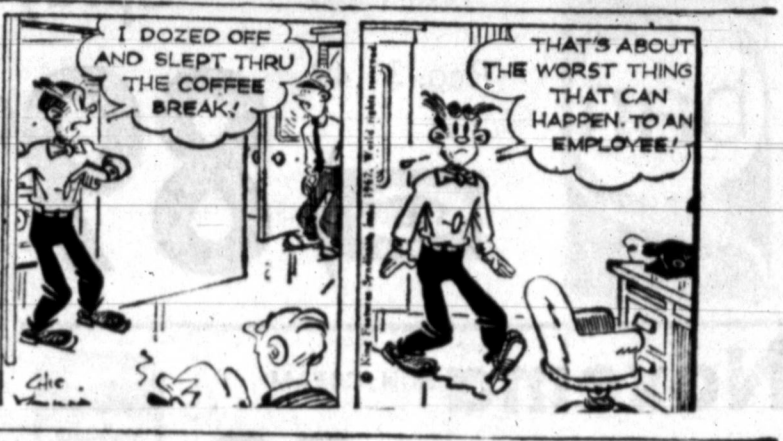

Blondie

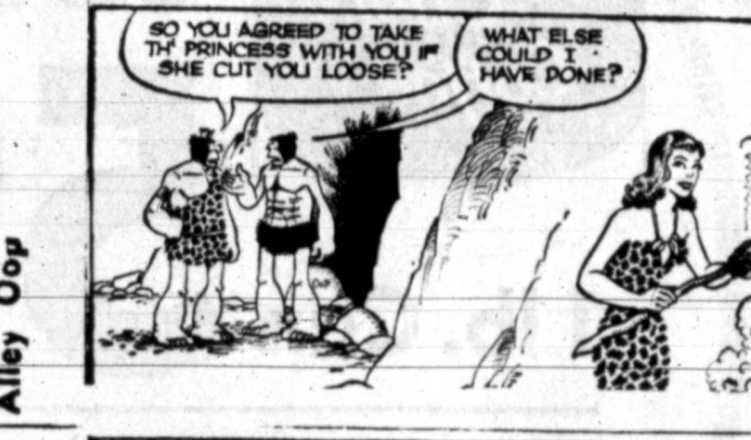

Alley Oop



The Flintstones



Jackson Twins



Mickey Finn



Priscilla's Pop



Debbie Deere



Joe Pelooke

**Levines**  
DEPARTMENT STORES

● OPEN TILL 9 P.M.  
THURSDAY NITE

# REMOVAL SALE

**Somebody Goofed?**  
WE FIX MISTAKES!  
WE MARK THEM DOWN AND WE'RE "PRACTILLY" Give "EM" Away

**BARGAINS GALORE**

**THANK YOU FOLKS!**

For Your Wonderful Response To Our Cry Of Help!

**BUT --** WE STILL HAVE WAY TOO MUCH MERCHANDISE TO MOVE - WE ARE CLEARING OUT OUR STOCK ROOMS AND MARKING DOWN OTHER GOODS TO LIGHTEN THE LOAD SOME MORE - LIKE MONDAY - WE REDUCED MANY MORE ITEMS THAN WE COULD PUT IN THE PAPER - EVERYONE THAT CAME FOUND "SURPRIZE" BARGAINS IN EVERY DEPT. - SAME THURSDAY, FRIDAY & SATURDAY.

48" WIDTH - SPECIAL PRICED  
**DELUXE BEAUTIFUL Bonded Knits** **97** c. yd.  
● Colors: Pink-Gray-Blue-Red- & Checks Only 300 Yards To Clear  
● Economy Lengths



ONE GROUP WOMEN **CAPRI PANTS**  
Sizes 10 to 18 **50¢**

**STOCK REDUCTION**

**YOU SAVED!**

MEN'S COTTON KNIT **SHORT SLEEVE SWEAT SHIRTS**  
SIZES **88¢**  
S-M-L-

Gig Group of **BETTER PATTERN Cottons**  
● Famous Name Broadcloths  
● Some Drapery **32¢ yd.**

TWIN & DOUBLE **FITTED BOTTOM WHITE SHEETS**  
NOW **5 1 25**  
ONLY

WOMEN'S Regular 3.99 **HIP-HUGGER CAPRI PANTS**  
Sizes 10 to 18 **87¢**



## SCOOP

FAMOUS BRAND TWILL  
LEVI'S - SLIM FITS  
WESTERN PANTS

EVERY PAIR 1st QUALITY  
WORTH ALMOST TWICE THIS LOW-LOW PRICE  
● SIZES 27 to 35 WAIST  
● COLORS ASSORTED - IN: WHEAT-BROWN-BLACK & OTHERS

**2.88**

NEVER BEFORE NEVER AGAIN WILL YOU BE ABLE TO BUY THESE TOP QUALITY GENUINE LEVI'S AT THIS LOW REMOVAL PRICE!

36 Inch YARDS  
**Cotton Prints**  
● Washable Cotton Broadcloth  
● Bolted Goods **5 YARD FOR \$1**  
Reduced From Our Reg. Stock

**JUST CHARGE IT AT LEVINE'S NOW!**

WOMEN'S STRETCH **PANTY GIRDLE**  
● One Size Fits All  
● Nylon Acetate Prints & Solids **50¢ ea**

WOMEN'S BETTER **GOWNS & PAJAMAS**  
All Reduced To: Most All Sizes **47¢ ea**

HUGE REDUCTION **WOMEN'S CULOTTES**  
Reg. up to 3.99 All Women's Sizes Reduced **97¢**

**JUST CHARGE IT AT LEVINE'S NOW!**

**LUXURIOUS MANSION SIZE**  
Fits Any 12 Foot By 15 Foot **TWEED PATTERN BROADLOOM RUGS**

Foam Coated Back **\$16.88**  
TO FIT BIG-BIG ROOMS



WOMEN'S REG. 8.99 **SWIM SUITS**  
Sizes 10 to 18 **5 57**

LITTLE GIRLS **RHUMBA PLAY SUITS**  
Sizes 1 to 6 **33¢**

WOMEN'S **SHORTS**  
Sizes 10 to 18  
Now ONLY **47¢**

WOMEN'S **SHORT SETS**  
Reg. 3.99 Value  
Now ONLY **87¢**

SPECIAL GROUP **WOMEN'S FALL BONDED ORLON KNIT DRESSES**  
Size 8 to 16 **\$5.00**  
Size 12 to 18 Worth 9.00 ea.  
● Also Dacron Cotton Blends

Women's Knee-Noekers **Prints** only **77c**  
Women's Better Cotton **Blouses** val. to **77c**  
One Group Women's **Dresses** \$1.00

**Levines**  
DEPARTMENT STORES

# Pampa Underdog In Friday Game Against Rangers

By RON CROSS Sports Editor

Pampa, tabbed a six-point underdog against Perryton Friday night in the season opener for both teams in Perryton, might surprise a lot of people, at least coach Eural Ramsey thinks so.

Ramsey, with pessimism breaking out all over him, thinks his Harvesters are going to surprise quite a few people this season.

"A lot of people (most of them who weren't there) think that just because Tullia scored five times against us we don't have much of a defense," Ramsey said.

"But, the coach added, take into consideration that we recovered two fumbles and intercepted two passes and, since we were in a scrimmage had to give the ball right back."

Actually the Harvester defense contained the Hornets well enough, except on five plays. The five touchdowns were broken on the Harvesters on two passes and three long runs.

"Our defense looked well enough for no more practice than we had, of course we have some weak spots and are kinda slow in the defensive backfield but these are things we're trying to correct," the coach said.

After viewing the film of the game Ramsey found Pampa didn't look as bad as he first thought, saying that overall, the Harvesters weren't a bad football team.

"Sure we aren't real big and haven't much depth but these kids are ready to go out there and hit with anybody, and they can do it too," Ramsey stated.

Harvester coaches have been talking all week about how spirited Pampa has been in practice this week.

"This is the most spirited bunch I've ever seen in quite a few years of coaching," one coach observed.

Pampa returned 12 letter and five part-time starters but nobody who would be considered a full time player from 1966.

The Harvesters downed Perryton, 20-14 last year in the opener and went on to their finest season in over 10 years, finishing 5-5.

But gone from that club is everybody with the exception of halfback Dickie Henley, who started on defense until he ran into a broken arm in Pampa's fifth game of the season and Donnie Snapp, a guard turned tackle, who'll have to take it easy on a bad foot.

The Harvesters have four sophomores up from the E squad to give them added depth and all five probably will end up playing quite a bit.

Perryton has been waiting a year to take another crack at the Harvesters. They appear to be ready.

Don Smith has begun his first season as the headmaster of the Rangers and has plenty to unload on Pampa.

The Rangers have back five defensive starters and four offensive veterans plus eight other lettermen.

Speed, size and depth are the basic strengths of Perryton and they don't need many more



MCLEAN TIGERS open their football season Friday night by playing host to Shamrock. The team is composed of, front row, from left, Ernest Smith, Mike Simpson, Thacker Haynes, Joe McCarty, Jim Hester, Howard Calcote and David Bradley. Second row, assistant Jim Goss, Dennis Duniven, Steve Thacker, Brad Parker, Jerry Dwyer, Mike Darsey, Mike Haynes, Dick Back and Guy Harris. Third row, coach Fred Hedgecoke, Curtis VanHuss, Dale Thornton, Calvin VanHuss, Pat Windowm, Brad Dalton, Melvin Simpson, Jim Barker, and David Brown.

(Daily News Staff Photos)

# Lefors, Wheeler Tilt Tops

By BILL HECKATHORN Area Sports Writer

Eight Top O' Texas area football teams will answer the start-up whistle Friday night when the 1967 football season gets underway.

The game getting top billing Friday will unfold at Lefors where Jack York's Pirates play host to J. T. Hill's Wheeler Mustangs in a battle of a class B team hosting a tough class A team.

Wheeler, a 26-0 winner last year, looks strong as usual, although they return only four fulltime starters from 1966.

They do have, however, the prize of the Panhandle and the Top O' Texas area's leading scorer last season, fullback Fred Goad.

Goad, a 175-pound senior, reportedly is running stronger than ever.

Besides Goad, the Mustangs have back halfback Don Rives, a 190-pound junior halfback, who tallied 46 points last year.

The other two returning starters are All-District candidate Mike Holt, a 167-pound senior tackle and Richard Sechrist, 153-pound senior who has been switched from guard to end.

Bobby Ware, 172-pound senior, will again be the quarterback. Ware started at that spot most of the time in 1966.

Wheeler has good balance, much speed and an overwhelming desire to win.

Meanwhile back at the ship, Lefors appears to be much improved over last season, although they will not have a quite the backfield speed they enjoyed in 1966.

In 1966 the Pirates had a backfield composed of state trackmen.

This is not to hint that they won't be fast and quick, for they will.

Coach York returned four offensive linemen and two backfield starters. Add to this one part-time backfield starter, seven more lettermen in the line and four other backs who lettered in 1966.

Add all this up and you have the makings for a heck of a football game. Kickoff time is 8 p.m.

Another big battle looms in McLean where Shamrock will be out seeking a little revenge. The Irish were upset last year on their home field by the Tigers, 6-0.

Coach Collie Huffman's Irish were expected to be extra tough this season but ran into a buzz-saw in a scrimmage session against Wheeler.

Just what to expect from Shamrock is still somewhat of a mystery.

McLean coach Fred Hedgecoke is facing a rebuilding year, coming off a season where his Tigers tied Wheeler and Clarendon for the 1-A title.

But gone is fullback Raymond Baker who scored over half his team's total points in 1966.

The Tigers return only two starting linemen but bring back three starting backfield men. If you've never seen an eight-

man football game and you like your gridiron stuff with a lot of running and passing then Miami is where you'll want to be Friday night.

The Warriors, under new coach Roger McFarren, play host to Tyrone, Okla. in an 8-man contest.

Back are four starters and eight lettermen who saw plenty of action in the 8-man game last season.

Groon, under Richard Eddleman, starting his second season, hosts Vega in a game that ended in a 6-6 tie one year ago.

The Tigers have been picked to successfully defend their 5-B title although they are expected to get plenty of opposition from Lefors and Follett.

Eddleman is facing a depth problem (the Tigers have none) but has built his team around four returning starters and one part-timer.

The biggest assist is Keith Fields, being boomed as a possible All-Sat candidate.

Field, 195-pound senior tackle, is being counted on heavily by Eddleman to give his line a much needed boost.

Mike Helton, 160-pounder returns at quarterback as does 180-pound Ken Burger at fullback.

Canadian opened the 1966 season by drubbing Miami 52-0. Friday the Wildcats journey to Booker where the 5-B Kiowas play host.

Canadian has been tabbed by many to unseat unseatable White Deer from the District 1-A throne.

"Cat coach Dwayne Currie is still undecided about who'll start where, but this may turn out to be a good problem.

Canadian lost their top five backs and two starting linemen but still have a host of experience and size.

The crying towel, as usual by this time each year, has been wrung dry 50 times by White Deer coach Sherrill Bottoms.

They lost a lot including All-State fullback Vernon Marlar, speedy Randy Elliott and a host of linemen, but the Bucks look strong as always.

Spearheading the Buck attack is All-State candidate Mike Hawpe, who was an All-District tackle in 1966 but will play fullback this year.

The Bucks, who smashed Boys-Ranch a year ago, 49-6, open there Friday night.

Bottoms doesn't see as good a backfield for the Bucks in 1967 but feels his defense will be stronger.

If this is so then the Bucks opponents will have no offense.

White Deer didn't have a touchdown scored on their defensive team through 11 games in '66.



(Daily News Staff Photo)

BUCK THIS BACKFIELD and you'll run into trouble. These four footballers will probably get a starting assignment Friday when White Deer travels to Boys Ranch for their season opener. With the football is Stan Bush, a junior, who'll play quarterback, Wayne Burgin (15) will play halfback while Mike Hawpe (34) has been moved from tackle to fullback and John Paul Guinn (10) has been moved from quarterback to halfback.

## TECH HOLDS SECRET SESSION

### King Pleased With Raiders

By United Press-International

Texas Tech coach J. T. King is taking the Southwest Conference football race seriously. His Red Raiders have been practicing for less than a week and already King is holding workouts behind closed doors.

Tech practiced behind canvas walls Wednesday, but when it was over King said he was pleased with the performances he saw. He said he was especially pleased with the passing of quarterback John Scovell and the receiving of end Larry Gilbert.

Starting linebacker Ed Moon ey suffered a hairline fracture of his right thumb and will be kept out of heavy work for several days.

The rainy weather hindered pre-season workouts Wednesday around the rest of the conference.

The Southern Methodist Mustangs were almost getting used to the conditions. SMU worked on punting and field goal kicking for the third straight day in the rain.

The workout was limited to an hour and 15 minutes. Rufus Cormier, a sophomore nose guard from Beaumont, missed the practice because he had the virus.

# Hurler Wins 20th

American League Roundup

By United Press International

Earl Wilson is the type of guy who makes a general manager look like a genius.

The stocky righthander was acquired from Boston last June 14 for outfielder Don Demeter after compiling a mediocre 5-5 record with the Red Sox. He then finished the 1966 season with a creditable 18-11 mark, his first winning season since his rookie year of 1962.

Wilson completed his transition from rags to riches Wednesday night when he slammed a two run homer in the seventh inning to become the major leagues' first 20-game winner this season while helping Detroit sweep a double-header from the Kansas City Athletics.

Wilson's home run off Athletics' reliever Paul Lindblad came after Bill Freehan walked and was forced out by Don Wert. The homer snapped a 2-2 tie and sparked the Tigers to a 6-3 triumph after they had taken the opener 8-5.

Other League

Elsewhere in the American League pennant race, Chicago downed California 3-2 in 13 innings to move into a first place tie with Minnesota, which dropped a 3-2 decision to Cleveland. Boston was idle and was tied for second by Detroit, a mere percentage point behind the leaders. New York, Washington and Baltimore were also idle.

In National League action, league leading St. Louis trimmed New York 3-1, San Francisco blanked Houston 2-0, Atlanta and Pittsburgh split a twinight doubleheader by identical 4-1 scores, Philadelphia shut out Cincinnati 9-0 and Los Angeles defeated Chicago 6-3.

Veteran Eddie Mathews, another of Tiger General Manager Jim Campbell's bargain purchases, drove in three runs with his 506th and 507th career homers to lift the Tigers to victory in the opener.

Ken Berry doubled with one out in the 13th inning to drive in Duane Josephson from first base with the winning run in the White Sox' triumph over the Angels.

Josephson opened the winning rally with a single to center and scored all the way from first when left fielder Bubba Morton fell while picking up Berry's hit.

Short Of Record

The victory was the White Sox' 37th one run triumph this

### Pampa Quarterback Club To Hold First Meet Tuesday

Members, new and old, of the Pampa quarter back will hold their first meeting, beginning at 7:30 p.m. Tuesday.

The meeting will be held in the Pampa High School cafeteria with club president Monroe Rogers presiding.

Several items of importance will be discussed and all members are urged to attend. Membership cards for 1967 will be available.

Members are expected to discuss a fund raising program for this year.

Read The News Classified Ads

Good food  
Tastes Great  
WITH A & W ROOT BEER  
A & W DRIVE-IN  
1216 Alcock MO 5-3050

Now Showing  
**LAVISTA**  
OPENS 7:30  
Performance 8 PM  
Recommended For Mature Audiences  
A girl, a boy, a tender, funny, terrible wedding night.

NOW THRU SATURDAY  
**CAPRI**  
ADULTS 1.00 CHILD 35c  
OPENS 1:45  
"WHAT IN HELL CAN STOP US?"  
THE WAY WEST  
MANK DOUGLAS ROBERT MITCHELL RICHARD WOODBURN

NOW THRU SATURDAY  
**TOP OF TEXAS**  
ADULTS 1.00 CHILD FREE  
OPENS 8:15  
The year's #1 best seller picks you up and never lets you down!  
UP THE DOWN STAIRCASE  
SANDY DENNIS

Be Where The Action Is! Attend The Harvester Games This Fall!



# FOOTBALL OPENING

## Friday, Sept. 8, 8:30 p.m.

### PAMPA HARVESTERS

-VS-

### PERRYTON RANGERS

### RANGER STADIUM, PERRYTON

### BACK THE HARVESTERS 'ALL' THE WAY

SCHEDULE 1967 HARVESTER FOOTBALL	
Sept. 8	PAMPA at PERRYTON 8:30
Sept. 15	DUMAS at PAMPA 7:30
Sept. 22	Wichita Falls RIDER at PAMPA 7:30
Sept. 29	PAMPA at PLAINVIEW 7:30
Oct. 6	PAMPA at PALO DURO 7:30
Oct. 13	Lubbock MONTEREY at PAMPA 7:30
Oct. 20	AMARILLO at PAMPA 7:30
Oct. 27	PAMPA at CAPROCK 7:30
Nov. 3	Lubbock CORONADO at PAMPA 7:30
Nov. 10	PAMPA at BORGER 7:30

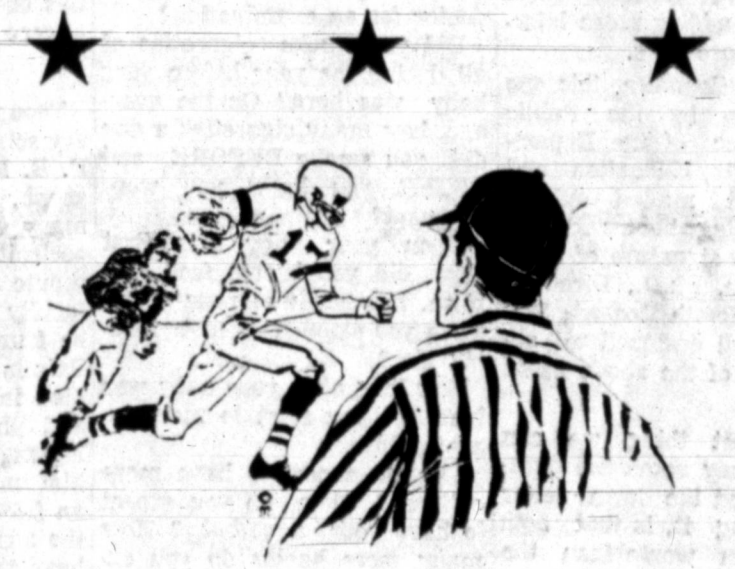

### THIS MESSAGE SPONSORED BY THE THE FOLLOWING CIVIC MINDED FIRMS

<b>PAMPA LUMBER COMPANY</b> A Complete Building Service 1301 S. Hobart MO 5-5781	<b>SHARP'S MOTORCYCLE SALES</b> Authorized Honda Dealers 213 N. Hobart — Alvin H. Sharp, Owner — MO 5-4063	<b>BENTLEY'S</b> 113 N. Cuyler MO 5-8718	<b>JOHN PARKER MOTORS, INC.</b> "Dodge - Dodge Trucks" 301 S. Cuyler — J. B. Langwell, Owner — MO 4-2548
<b>MALONE CORONADO PHARMACY</b> We Give Buccaneer Stamps Free Prescription Delivery MO 4-4971	<b>MALCOLM HINKLE INCORPORATED</b> Heating and Air Conditioning Contractors 1925 N. Hobart MO 4-7421	<b>MAUNA BEAUTY SALON</b> "Pampa's Newest Professional Beauty Center" 1134 S. Hobart MO 5-5301	<b>DUNCAN INSURANCE AGENCY</b> Pampa's Oldest Agency 115 E. Kingsmill MO 5-5757
<b>SHOOK TIRE COMPANY</b> Flak & Michelin Radial Tires 229 N. Somerville MO 5-5302	<b>MILLER GROCERY and MARKET</b> 2000 Alcock MO4-2761	<b>CLAYTON FLORAL CO.</b> Say It With Flowers MO 4-3354	<b>HARDIN &amp; ROTH</b> Truck Terminal Phillips Products MO 5-3241
<b>JOHNSON RADIO &amp; TV</b> Motorola-Norge Sales & Service 307 W. Foster MO 5-3361	<b>ELECTRIC MOTOR AND EQUIPMENT COMPANY</b> Sales and Service West on Amarillo Highway MO 4-7996	<b>BARNEY'S PHARMACY</b> Prescription Specialists MO 4-6868	<b>HARVESTER PIT BAR-B-Q</b> Open Daily Till 9 p.m. — Closed Sunday 1405 N. Banks —The Braddocks MO 9-9048
<b>FARM SERVICE CENTER</b> Your PURINA Dealer MO 4-6666	<b>McCATHERN INC.</b> General Pipe Line Construction	<b>CORONADO CENTER MANAGEMENT</b> For Leasing Information MO 5-2081	<b>BROWNING HEATING AND AIR CONDITIONING</b> Commercial Refrigeration Service Phone MO 5-5988
<b>GRAY COUNTY ABSTRACT CO., INC.</b> Title Abstract and Insurance -Charles M. Lockhart, Pres.- MO 4-8241	<b>SPEARS TEXACO</b> Good Used Cars — Texaco Products 600 W. Foster MO 9-9032	<b>BUCKINGHAM AUTO SERVICE CENTER</b> "Goodyear Tires — Sinclair Oil Products" 1800 N. Hobart MO 5-2201	<b>BARBER DRUG</b> Prescription Drugstore MO 4-6888
<b>CASA DEL NURSING CENTER</b> Complete Nursing Care For The Elderly West Kentucky MO 4-2551	<b>WOODY FARMS FEED LOT</b> Capacity 14,000 Head 12 Miles East of Pampa On Highway 188 MO 4-4982 or MO 5-5296	<b>VANCE'S BEAUTY SALON</b> Princess Nyla Cosmetics MO 4-6372	<b>B &amp; B COMPANY</b> Exclusive RCA Victor, RCA Whirlpool Dealer 1423 N. Hobart MO 4-3288
<b>McBROOM MOTOR CO.</b> Chrysler - Plymouth - Valiant - Barracuda 811 W. Wilks MO 9-8391	<b>RADCLIFF BROS. ELECTRIC CO.</b> Small Engines and Magneto Repair 519 S. Cuyler MO 4-3398	<b>HEARD-JONES DRUG STORE</b> Your Rexall Drug Store MO 4-7478	<b>FALSTAFF DIST.</b> MO 5-3581
<b>DAN CARTER ENCO STATION</b> Rent - A - Cycle MO 5-2936	<b>SHAMROCK SERVICE STATION</b> Shamrock gas and oil for the best service MO 4-3798	<b>GIBSON'S DISCOUNT CENTER &amp; PHARMACY</b> Where You Always Buy The Best For Less 2110 Perryton Highway MO 4-4874	<b>CONTRACTORS EQUIPMENT &amp; SUPPLY</b> New and Used Oil Field Equipment 825 S. Cuyler MO 4-4218
<b>PAMPA WAREHOUSE &amp; TRANSFER</b> For Local or Long Distance Moving MO 4-4221	<b>HENDERSON-WILSON SERVICE STATIONS</b> Phillips 66 Products No. 1—301 W. Kingsmill — No. 2—1405 N. Hobart	<b>WHITE STORES INC.</b> The Home Of Greater Values MO 4-3248	<b>ROBERTA'S FLOWERS</b> Where your friends buy their flowers 217 N. Ballard MO 4-3000
<b>BUD HOGAN CONSTRUCTION CO.</b> MO 9-8591	<b>MILLER HOOD PHARMACY</b> Joe Miller — Pharmacists — Jack Hood 1122 Alcock MO 4-8469	<b>IDEAL FOOD STORES</b> No. 1: 401 N. Ballard No. 2: 300 E. Brown No. 3: 801 W. Francis	<b>TEXAS FURNITURE COMPANY</b> Quality Home Furnishings MO 4-4088
<b>BROWN-FREEMAN MEN'S WEAR</b> "Where Quality and Hospitality Meet!" 228 N. Cuyler MO 5-4561			<b>FIRESTONE</b> Passenger — Truck — Farm Tires 120 N. Gray MO 4-8418
			<b>WINDSOR OIL WELL SERVICING</b> Elmer D. Wilson, Owner MO 4-2471





# B & R MOVING.. SALE

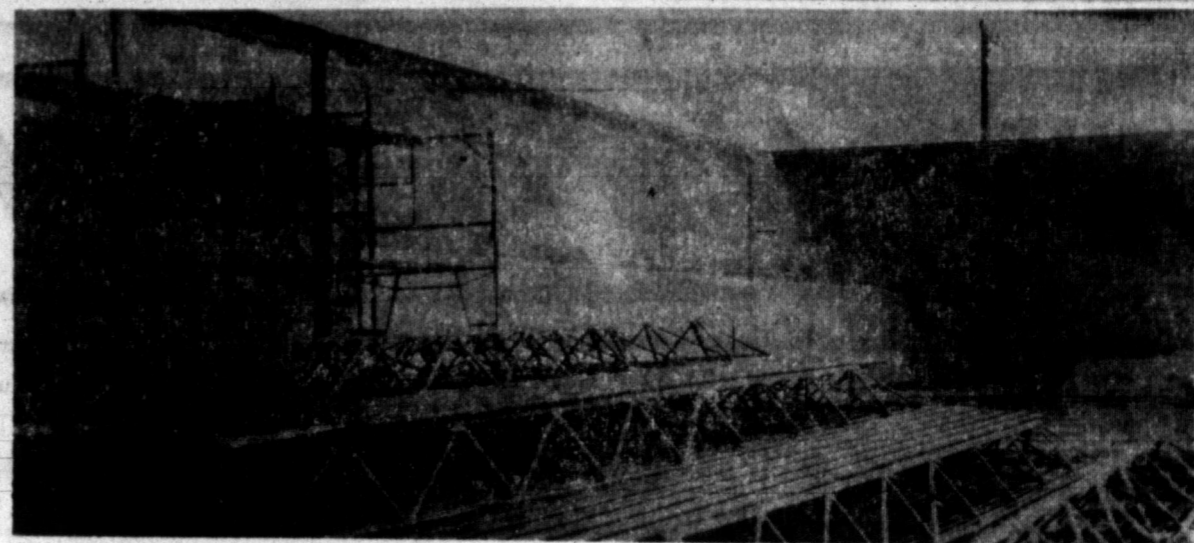

Work Will Be Completed by Oct. 1st

## B & R Plans to Move.....

Work is in Full swing at our new location to be at 1415 N. Hobart. The two stores on S. Cuyler and the appliance store on N. Holbart will be consolidated into one building.

We have decided to discount the merchandise at the present locations and sell all merchandise possible as opposed to the huge expense of moving all our stock to the new location. Our customers now have a great opportunity for bigger saving on famous brand of furniture, appliances & electronics.

ALL..... Merchandise will be sold as opposed to the Huge cost of moving our present stock to our new location!

LISTED BELOW ARE JUST A FEW OF THE MANY ITEMS ON SALE!

### Final Markdowns Have Been Taken: 1 MONTH TO SELL ALL!

#### SOFAS

Traditional Style Gold Floral	Reg. \$339.00	\$219 <sup>00</sup>
Traditional Sofa By Pullman	Reg. \$389.00	\$334 <sup>00</sup>
4 Cushion - -Loose Pillow Back	Reg. \$339.00	\$248 <sup>00</sup>
100" Sofa Blue and Green Cover With Bolsters	Reg. \$498.00	\$368 <sup>00</sup>
Spanish Traditional By Pullman	Reg. \$379.00	\$294 <sup>00</sup>
3 Cushion Spanish Cover In Red And Avocado	Reg. \$339.00	\$248 <sup>00</sup>
Traditional Tone on Tone Quilted	Reg. \$239.00	\$164 <sup>00</sup>
Crushed Velvet, Tufted Back	Reg. \$389.00	\$298 <sup>00</sup>
Early American Maple Trim	Reg. \$259.00	\$178 <sup>00</sup>
American Traditional Linen Cover	Reg. \$279.00	\$218 <sup>00</sup>
Wing Back 4 Cushion	Reg. \$249.00	\$188 <sup>00</sup>
Early American 100 percent Nylon	Reg. \$298.00	\$238 <sup>00</sup>
Early American Gold Fabric, Arm Cups	Reg. \$319.00	\$194 <sup>00</sup>
3 Cushion Maple Trim	Scotchguard, Reg. 229.00	\$178 <sup>00</sup>
2 Pc. Spanish Oak Trim	Reg. \$298.00	\$228 <sup>00</sup>

#### DINING ROOM SUITE

- 8 Piece Pecan Wood
  - Large Extension Table
  - 5 Side Chairs with Padded Seats
  - 1 Arm Chair
  - Large Buffet and Hutch with Glass Front
- Reg. \$619.00

SALE PRICE \$448

#### DINING ROOM

7 Pc. Spanish Extension Table 6 Chairs	Reg. \$229.00	\$124 <sup>00</sup>
Buffet And Hutch Hard Rock Maple	Reg. \$259.00	\$188 <sup>00</sup>
Dropleaf Table By Sprague and Carleton	Reg. \$129.00	\$94 <sup>00</sup>
Antique Pine Trestle Table	Reg. \$159.00	\$118 <sup>00</sup>
Buffet And Hutch By Sprague And Carleton	Reg. \$269.00	\$198 <sup>00</sup>
Pedestal Base Dining Table	Reg. \$179.00	\$133 <sup>00</sup>
Dubury Chairs Hardrock Maple	Reg. \$39.50	\$29 <sup>00</sup>
Odd Maple Dining Chairs	Reg. \$29.50	\$18 <sup>00</sup>
Spanish Buffet And Hutch	Reg. \$279.00	\$168 <sup>00</sup>
Secretary Desk With Hutch Top	Reg. \$129.00	\$98 <sup>00</sup>
Extension Table Hard Rock Maple Rectangular	Reg. \$139.00	\$88 <sup>00</sup>

#### BEDDING

King Size Mattress And 2 Box Springs

Reg. \$239.00

SALE PRICE \$144

#### OCCASIONAL TABLES

Solid Maple Commode Tables	Reg. \$59.00	\$38 <sup>00</sup>
Hardrock Maple Lamp Table	\$39.50	\$28 <sup>00</sup>
Coffee Tables by Sprague and Carleton	Reg. \$89.50	\$68 <sup>00</sup>
Spanish Coffee Tables Pecan Wood	Reg. \$59.00	\$36 <sup>00</sup>
Spanish Lamp Tables By Lane	Reg. \$69.50	\$54 <sup>00</sup>
Cigarette Tables	Reg. \$39.50	\$29 <sup>00</sup>

#### CHAIRS

Club Chair Crushed Velvet	Reg. \$124.50	\$98 <sup>00</sup>
Club Chair American Traditional	Reg. \$119.50	\$88 <sup>00</sup>
Swivel Chair Gold Tufted	Reg. \$139.50	\$99 <sup>00</sup>
Club Chair Biscuit Chair	Reg. \$119.00	\$86 <sup>00</sup>
Spanish Club Chair Persimmon	Reg. \$119.00	\$74 <sup>00</sup>
Traditional Club Chair Brown	Reg. \$134.00	\$96 <sup>00</sup>
Spanish Spot Chair Lattice Work	Reg. \$119.00	\$64 <sup>00</sup>
Traditional Club Chair Floral Cover	Reg. \$129.00	\$88 <sup>00</sup>
Swivel Rocker Early American	100 per cent Nylon Cover Reg. \$129.00	\$94 <sup>00</sup>
Traditional Swivel Rocker	Reg. \$89.00	\$74 <sup>00</sup>
Fire Side Chair High Back	Reg. \$99.00	\$72 <sup>00</sup>
Rocking Love Seat Maple Trim	Reg. \$159.00	\$118 <sup>00</sup>

Maple Chest \$18<sup>00</sup> each

Door Mats Your Choice \$1<sup>88</sup>

BE EARLY FOR BEST SELECTION

#### BEDROOM

Large Maple Chest on Chest	Reg. \$129.00	\$98 <sup>00</sup>
King Size Maple Head Board	Reg. \$88.00	\$48 <sup>00</sup>
Spanish Beds Solid Oak Twin Size	Reg. \$89.00	\$48 <sup>00</sup>
Triple Dressers Hard Rock Maple With Mirror	Reg. \$279.00	\$188 <sup>00</sup>
Hollywood Head Board White Finish Twin Size	Reg. \$28.00	\$14 <sup>00</sup>
Antiaue Pine Head Board King Size	Reg. \$129.00	\$84 <sup>00</sup>
Maple Commode Night Stand	Reg. \$69.50	\$48 <sup>00</sup>

OPEN TILL 9 P.M. Thursday Night ★ FREE DELIVERY ★ TERMS AVAILABLE  
B & R FURNITURE 406 S. CUYLER