YOUR FREEDOM NEWSPAPER

"The deterioration of every government begins with the decay of the principles on which it was formed."
—Montesquieu

The Pampa Daily News

Serving The Top O' Texas 55 Years

VOL. 55 — NO. 262 | Circulation Certified by ABC Audit | THE PAMPA DAILY NEWS, FRIDAY, FEBRUARY 8, 1963 | (12 PAGES TODAY) | Week Days 5¢ Sundays 15¢

WEATHER
(Direct From Amarillo Weather Bureau)
PAMPA AND VICINITY — Clear to partly cloudy through Saturday. Turning cooler late tonight. High for today, 70. Low for tonight, near 30, with tomorrow's high in the low 60s.

TRAGEDY — A rescue worker looks at the partially submerged remains of a car that plunged over a 300-foot cliff into Lake Austin in Austin, killing Winslow W. Pratt, the 19-year-old son of a University of Texas English professor. The car was identified as one reported stolen from the campus area. A note found in Pratt's room said in part, "Sorry to mess up your car and stuff." (NEA Telephoto)

Military Revolt Erupts In Iraq; Kassem Is Said Slain

Rebels Are Reported Nasser Sympathizers

By JOSEPH MAZANDI
United Press International

TEHRAN, Iran. (UPI) — A major military revolt erupted in neighboring Iraq for the second time within five years today. The rebel-controlled Baghdad radio claimed President Abdel Karin Kassem had been slain and his government overthrown.

Rebel radio reports, confirmed by diplomatic sources, said air force and army officers apparently sympathetic to the United Arab Republic sparked the revolt.

Rebel broadcasts indicated Kassem's body may have been strung up in the streets for the public to see.

Brigadier Abdel Karim Mustafa was named leader of a new ruling junta. He was identified as commander of the Erramadi garrison in the suburbs of Baghdad, but Iraqi embassies abroad said they had little background on him.

Dawn Beginning

Official sources in Tehran said the revolt began shortly after dawn when air force planes attacked and destroyed Kassem's Defense Ministry building.

The rebels claimed military support from throughout the country. They indicated that officers and officials loyal to Kassem had been arrested or were in flight.

Independent lines of communication with Iraq were disrupted. Almost the only early information available came from the rebel radio.

Capture Baghdad

Communiques broadcast from Baghdad by the "National Council of the Revolution Command" said a brigade of soldiers had captured Baghdad and the military garrison at Habbaniyah—formerly a big British military base — had pledged support to the rebellion.

Another rebel broadcast indicated air force officers led the revolt and were bombing or strafing government installations.

Habbaniyah is 40 miles west of Baghdad on the main road to Damascus.

The rebel broadcasts sought to assure foreigners in Iraq they would not be harmed.

Say Kassem Killed

The rebel broadcasts said a group of "free officers" had seized control of the government and the "dictator Kassem has been killed."

Kassem himself gained power in a similar pre-dawn coup July 14, 1958, in which King Faisal II, his uncle Prince Abdul Jllah and Prime Minister Nuri as-Said were killed.

The insurgent radio named Brigadier Abdel Karim Mustafa as the new chief of state to replace Kassem "who was killed in his palace." Apparently this referred to the Defense Ministry where Kassem spent most of his time.

It named five other soldiers—all first lieutenants or captains—as members of the command staff.

Kickoff Luncheon Scheduled

Chamber's Membership Roundup Starts Monday

The annual Membership Roundup of the Pampa Chamber of Commerce will be launched in full force at a Kickoff Luncheon Monday in the Starlight Room of Coronado Inn.

Goal in the two week financial drive will be $40,000, the amount needed for the chamber's 1962-63 operating budget.

Keynote speaker at the kickoff luncheon will be Ralph Duncan, manager of the Services Department of the West Texas Chamber of Commerce at Abilene.

Loyal Davies, finance officer of the chamber, will head up the campaign which runs through Feb. 22.

Davies said that immediately following the Monday noon luncheon, 26 five-man teams — 130 Pampa men and women — will start out with their prospect cards and workers' kits calling on Pampa business and industrial firms and professional men and women.

Those who have been members of the chamber will be urged to make a sustantial increase in their dues. Membership dues are the chamber's only source of income. An evalution committee already has gone over the prospect lists and made dues suggestions.

"We are issuing an invitation to every business and professional man and woman in Pampa to become a member of the chamber," Davies said "It is possible that we may miss someone during our solicitation, but we want it known that anyone interested in the growth of Pampa is eligible for chamber of commerce membership."

Monday's luncheon will be complimentary to drive workers. The meeting is open to the public and anyone wishing to attend should make reservations at the Chamber of Commerce office before 5 p.m. today or before 10 a.m. Monday.

The chamber's executive board has announced there will be some outstanding prizes this year for the top teams in the financial campaign.

The team that secures the most members will carry off first prize of a Top O' Texas Blue Ribbon beef from the Top O' Texas Junior Livestock Show. Second prize to the second place team will be a Top O' Texas Blue Ribbon Fat hog from the livestock show. The third prize will be a Top O' Texas frying chicken. The booby prize for the last place team will be a "billy goat," to be divided as the team sees fit.

Davies said the point system will be used again this year and full details will be explained at the Monday kickoff luncheon.

Each of the 26 teams in the drive will be captained by a member of the chamber board of directors.

The first check in coffee for workers has been set for 10 a.m. next Wednesday, Feb. 13, at the chamber of commerce office in the Hughes Bldg. There will be free coffee and doughnuts for the team members.

Other check in times are at 10 a.m. on Friday, Feb. 15; 10 a.m. on Tuesday, Feb. 19; 10 a.m. on Thursday, Feb. 21, and the campaign will be ended at a final check in at the chamber office at 5 p.m., Friday, Feb. 22.

Tanker Is Missing In Gulf Area

SABINE PASS, Tex. (UPI) — Coast Guard and Navy planes today searched the Gulf and South Atlantic coasts for a missing tanker carrying a cargo of hot molten sulphur and a crew of 43.

The tanker Marine Sulphur Queen left Beaumont, Tex., last Sunday for Norfolk, Va. It was due in Norfolk Thursday.

The Marine Transport Lines, agent for the 524-foot vessel, said it failed to give the customary 48-and 24-hour advance notice of arrival in Norfolk.

A spokesman at the Sabine Pass Coast Guard station said planes from Corpus Christi, Tex., Biloxi, Miss., St. Petersburg, Fla., and Elizabeth City, N. C., took off to search for the tanker. Navy planes fanned out from Jacksonville, Fla.

The sulphur aboard the tanker was kept at a temperature of 265 degrees.

A Coast Guard spokesman said it was possible the vessel changed course to miss a winter storm that battered the coast earlier in the week. Such a chance could result in a delay of a day or two, the spokesman said.

JFK Pushing Soviets To Pull Troops Out Of Cuba

WASHINGTON (UPI) — President Kennedy was reported today to be stepping up pressure on Russia to pull its military forces out of Cuba.

Informed sources said the President planned to send a personal message to Soviet Premier Nikita Khrushchev asking him just when he was going to keep his promise to remove these armed units from the doorstep of the United States. These sources said they did not know whether the message had actually been dispatched as yet.

The President said Thursday the continued presence in Cuba of an estimated 17,000 Soviet military personnel, including about 6,000 organized into regular combat units, was a "matter of concern to us."

He told a news conference this "unfinished business" was under discussion with the Russians. Kennedy said he wanted to get a more specific idea of what Khrushchev meant when he promised last November that his military forces would be pulled out "in due course."

At the same time, the President warned that any Soviet effort to sneak offensive missiles or bombers back into Cuba would "produce the greatest crisis which the world has faced in its history."

Anything Possible

He said he doubted that Russia would risk war by making any offensive move in Cuba, but anything was possible, and "that is why we continue our daily (aerial and naval) surveillance."

Kennedy's effort to obtain a definite Russian commitment on troop removal came against a background of mounting pressure from Democratic and Republican congressmen alike. Some leaders of his own party were among those urging more pressure on Khrushchev.

Senate Democratic Whip Hubert H. Humphrey, Minn., said today Russia should be given to understand that "any possibility of lessening international tensions will depend on Soviet action in getting these troops out of Cuba."

Chairman Richard B. Russell, D-Ga., of the Senate Armed Services Committee, said in a television interview Thursday that the United States should insist on the fulfillment of Khrushchev's promise to remove Soviet forces from Cuba.

Chairman John Stennis, D-Miss., of the Senate Preparedness Committee, has speculated that the United States may have to take stronger measures to force Khrushchev to pull his troops out.

Not Military Threat

The President said that while continued presence of the Russian forces was undesirable, the 6,000 men organized into four reinforced battalions "do not represent a military threat" to the United States because of the "overwhelming" American strength in the area.

He said Cuba was a threat, but only in relation to the larger problem of Latin America as a whole, which he described "as the most critical area in the

(See PRESIDENT, Page 3)

Hassle Develops Over Liquor Bill Proposed By Representative

AUSTIN (UPI)— A Baptist preacher said Thursday that a bill by Rep. V. E. (Red) Berry of San Antonio to extend the alcoholic beverage curfew two hours "would open wide the flood gates of the alcohlic flow into Texas."

The House Liquor Regulation Committee held a hearing on the bill Thursday.

Rev. Dr. Sam Morris, a San Antonio Baptist preacher, said the longer hours would increase juvenile crime and reduce church attendance.

Berry offered to join forces with Morris in an effort to get a bill before the voters to dry up the entire state of Texas.

"But the bill also would provide for the entire state to go wet if the drys fail," Berry said.

Berry said that there were 81 churches in Las Vegas, the gambling and drinking mecca which operates on a 24-hour basis, including 15 Baptist churches.

"I've been in them early in the morning and they're jammed," the San Antonio lawmaker said, who once described himself as a retired but not reformed gambler.

"I know one thing," he added "They sure get a good plate—all soft stuff going into the basket."

Berry's proposal was supported by Sam Houston, a San Antonio club operator, and Jerome Hill, a University of Texas law school student who said he liked "to take a drink a little later than midnight."

Houston told the committee that night spots "need a couple of extra hours." He said forcing customers to leave his club at midnight "is a nuisance and most of them take a double shot or buy a six pack before leaving."

Berry said during the last session his bill of a similar nature was dropped "when 17 preachers appeared against it." Thursday only Morris spoke against the measure.

"Last time it was 17 to nothing against—this time it's two to one for," Berry observed.

The legislature quit for the weekend Thurday, completing the fullest week of the session to date.

Before going home, the Senate went to work on a bill by Sen. Tom Creighton of Mineral Wells to remove the kinks from the state's election laws.

The proposal would do away with duplications and contradictions in the statutes and add some rules to improve the conduct of elections.

Police Clear 8 Burglaries

Pampa police cleared up eight recent burglaries in confessions obtained yesterday afternoon from two 13-year-old junior high school youths.

The tip that led to questioning of the pair came when some defaced money taken in one of the burglaries turned up. Subsequent investigation led to the two 13-year-olds.

Investigating officers included Police Chief Jim Conner, Capt. Denny Roan, Patrolman Don Aycock and Bill Leonard, juvenile officer.

Chief Conner said the youths confessed to burglaries at Horace Mann School, Stapleton's Laundromat, Pampa Junior High School, Pampa Youth Center, First Christian Church, Church of the Brethren, Overton Clinic, and the Soil Conservation Office.

Small amounts of money were obtained in the burglaries and in one or two instances the youthful burglars went away empty-handed.

The two boys questioned yesterday involved a third youth in some of the breakins. Chief Conner said they expected to have the third suspect in for questioning today. Further quizzing also was slated, Conner said, for all three boys.

Meanwhile, juvenile authorities had released the two 13-year-olds, one a student at Pampa Junior High and the other a pupil at Robert E. Lee Junior High School.

MARK OF HIS TRADE

SAN PEDRO, Calif. (UPI) — When Dr. Edwin L. Glover received his 1963 state automobile license plates Tuesday he was quite satisfied to see the letter prefix read "EYE."

Glover is an optometrist.

McIlhany's Bill Given House OK

AUSTIN (UPI) — The House gave final approval Thursday to a bill by Rep. Grainger McIlhany of Wheeler to regulate the sale and distribution of insecticides and pesticides in Texas.

The measure, which took on a number of amendments Wednesday, won 142-5 final approval and was sent to the Senate.

McIlhany's original bill would have set up a special fund in the State Agriculture Department of $20 per label for testing purposes. But this section was amended to put the fund in the general fund.

Manufacturers of insecticides and pesticides in Texas would be required by the bill to register the ingredients of their products along with specifications on claims for the products.

Tickets Are Still Available For Lincoln Dinner

Tickets are still available for the Lincoln Day dinner and will be on sale through Saturday, according to Clayton Husted, county chairman of the Republican party.

The buffet dinner, which is sponsored by the Gray county Republicans, will be held at the Pampa Country Club at 7 p.m., Tuesday, February 12. Tickets are $5 each and may be purchased from Husted, Mrs. Jim Brown, or Walt Jordan.

Wes Izzard, veteran newsman and editor of the Amarillo Globe-News, will be the featured speaker. Izzard has been a newspaperman and broadcaster in Amarillo for 40 years.

Mrs. Lia Wills, a native of Yugoslavia who escaped from behind the Iron Curtain, will also speak.

Jack Skelly will introduce the speaker, and Joe Cree will serve as the master of ceremonies. The decorations committee is headed by Mrs. Tom Snow.

Car won't start? Call Lloyd Kuntz Sinclair MO 4-7181. (Adv.)

Third Youth Dies Following Explosion In Car

DALLAS (UPI)— The third of five high school boys injured when chemicals used in an experiment exploded in their car died today of burns.

Mark Raines died at Baylor Hospital. Thursday, Carl Bruce Poole died. On Wednesday, Ronald Baxter died. All were 16 years old.

The other two boys, Joseph Straka and Kent Drew, were less seriously injured. They also were in Baylor Hospital.

The five Highland Park High School students had been mixing powdered chlorine of the type used in swimming pools, and model airplane fuel to cause explosions.

They put the leftover chemicals in their car and were driving home. Chlorine and fuel somehow got mixed in transit and the car erupted in flames.

It it comes from a hardware store we have it. Lewis Hdwe. Adv.

'Bucket Brigade,' Crutch Sale Are Slated Here Tomorrow

The "Bucket Brigade" part of the campaign to raise funds for the March of Dimes will be held tomorrow on the streets of downtown Pampa.

The "Brigade", called off three Saturdays in a row due to bad weather, will be joined by the microscope and crutch sale, originally set for Jan. 12, but also called off due to the unfavorable weather.

The two activities will wind up this year's scheduled March of Dimes activities in Pampa according to Joe Fischer, Clyde Carruth, and Travis Lively, Jr., MOD officials.

"The "Bucket Brigade" will man corners from approximately 9 a.m. until about 4 p.m., soliciting contributions to the March of Dimes.

The "Bucket Brigade" was held briefly last Saturday morning, but was called off around 10:30 due to the cold weather.

At last report, a "bet" was still on between the Noon Lions Club and the Rotary Club to see which organization could provide the most money through the "Brigade" for crippled children, research on birth defects, arthritis and numerous other ailments and diseases, now being fought by the National Foundation with funds provided by the March of Dimes.

Here are the intersections to be manned by personnel of the various clubs:

Morning Optimists, Ballard and Foster.

Jaycees, Cuyler and Kingsmill.

Kiwanis Club, Hobart and Alcock.

Noon Lions, Ballard and Browning.

Evening Lions, Brown and Cuyler.

Esquire Club, Cuyler and Fost-

(See MOD FUND, Page 3)

Three Marine Officers Hike 50 Miles In Physical Fitness Test

LITTLE ROCK, Ark. (UPI) — Three Marine Corps officers hiked 50 miles in 18½ hours Thursday through Arkansas hill country to prove the modern day Marine can best rugged 1908 physical fitness standards.

President Thoeodore Roosevelt issued an executive order in 1908 saying that Marine Corps officers should be able to hike 50 miles in 20 hours. The leader of the Rough Riders said the last half of the march should be at doubletime and the final 200 yards on a dead run.

"I've got to admit it—it about killed me," said Capt. Philip Sterling, 29, the only reserve officer of the three. Sterling, Capt. Gus J. George and 2nd Lt. David M. Jordon hiked from Hot Springs, Ark., to Little Rock. They were expected to return to duty today.

The trip was prompted by a recent suggestion from President Kennedy to Marine commandant, Gen. David L. Shoup, who had sent the President a copy of Roosevelt's 1908 executive order.

George, 37, who finished the march in his stockings, admitted he was tired. He said his boots hurt his feet. He yanked the boots off between Benton and Little Rock.

The hike was old hat to Jordon, 23, a recruiter who made a similar trip in 1961, walking 60 miles in 21 hours and 12 minutes.

Two enlisted men who started the march were forced to withdraw. Sgt. Raymond Wrench fell out of the hike with a twisted ankle. Naval medical corpsman Theodore Barron suffered leg cramps.

A reporter for the Arkansas Democrat, Claude Walbert, made the entire 50-mile walk with the officers. A reporter-photographer team for a national magazine joined the hike for the last 25 miles.

'Task Force 30' Is Underway During Boy Scout Week

The "Task Force 30" plan to organize 30 new Boy Scout units in the Adobe Walls Scout Council by June 1 was launched last night as the Council opened the annual observance of Scout Week in the Scout Service Center here.

Representatives were present at the Task Force committee meeting last night from all parts of the 15-county Council area. Members came from as far away as Boise City, Okla., Memphis, Texas, and Beaver, Okla.

Scout officials said 50 men are involved in carrying out the Task Force plan.

The Task Force chairman in Pampa is George Etheredge. Six teams of two men each have been recruited to work on the Task Force. Etheredge stated he felt confident the Santa Fe District would succeed in organizing six new Cub Packs, Scout Troops, or Explorer Posts by June 1, 1963.

The Council Task Force chairman is E. R. Anderson of Borger. He stated at the meeting that the organization of thirty new units in the Council could make it possible for 1,000 more boys to be members of the Scouting program by the end of the year.

National Boy Scout Week continues through Feb. 13, and Scouts all over America will observe the 53rd anniversary of the founding of the program in the United States. Sunday, Feb. 10, Cubs, Scouts, and Explorers in full uniform are expected to attend the church of their choice. Most

(See SCOUT WEEK, Page 3)

Organizational Meet Tomorrow In 'Home' Drive

Another organizational meeting in the drive to finance a nursing care home in Pampa is planned for tomorrow morning.

Arthur Teed, temporary chairman of the Pampa Community Nursing Care Home, said the meeting will be held in the Starlight Room of the Coronado Inn at 10 a.m. and urged all who will to attend.

Police Raid Venezuelan Terrorist Den, Seize Commie Attack Plans

CARACAS, Venezuela (UPI) — Police raided a terrorist den here Thursday night and seized Communist plans for attack on U.S. oilfield installations and other enterprises in Venezuela, it was reported today.

Detectives who took part in the raid on a home near the Red-infested Central University campus said it appeared to be the central headquarters of the Castro- Communist "National Liberation Army (FAL)."

The raiders captured membership lists and other documents expected to expedite the current roundup of Red troublemakers in this country.

A few hours before the raid, a band of youthful delinquents believed to be university students tried to set fire to the U.S. Chamber of Commerce here. Detectives reached the scene in time to trail the firebugs to the FAL headquarters.

Terrorists bombed a night club and a parking lot here Thursday, injuring a woman and a 14-year-old girl. The parking lot, bombed during the evening rush hour, is near the Caracas office of the 1st National City Bank of New York.

The police who raided the FAL headquarters arrested several men and a woman and confiscated hundreds of weapons, homemade bombs, walkie-talkie radios, maps and other documents.

Among the papers seized in the raid were messages from Moscow and Havana, some of them in code, the police said. There also were several copies of a book, "Guerrilla Warfare," by Argentine-born Castroite leader Ernesto (Che) Guevara.

Dear Abby....

'Formal' Education Quite Expensive!

By ABIGAIL VAN BUREN

DEAR ABBY: Today my daughter has a long face because I refused to buy her a formal. She is 11 years old and in the sixth grade. A girl used to get her first formal for the Senior Prom when she was 17. Today they have proms for children in the sixth grade. I hate to see my daughter miss out on the fun with her friends, but we are a medium income family and can't afford formals and all the accessories for 11-year-olds. What is your opinion, Abby?

AVERAGE MOTHER

DEAR MOTHER: I'm told that the added expenses of extra-curricular events in the modern high school are becoming psychologically tough on have-not kids. So now it's "formals" in the sixth grade? I'm against 'em!

DEAR ABBY: I have a sick-in-the-head husband and his jealousy is driving me out of my mind. I am not allowed to speak to any man in our neighborhood or to any other man. Even relatives! If I even look at them he accuses me of all kinds of dirty things. I have never given him any reason to doubt me. I can't just pitch him because we have children. He tells me he is not sick in the head, but what else would you call it? What am I going to do? Now I am getting jealous. Jealous of women who have sane husbands.

JEALOUS

DEAR JEALOUS: If your husband had a toothache, you would get him to a dentist by hook or crook, wouldn't you? Well, there are doctors who take care of "sick-in-the-head" people, too. What are you waiting for?

DEAR ABBY: I am a single woman of 28 who has never been married. I live alone and support myself. I recently met a very handsome man who fell for me fast. He talked of "our future together" and I thought I had finally found my man. I was completely bowled over last night when he asked me for a loan of $500. He's a salesman and told me how well he was doing. I asked him if he'd sign a note for it and he said if he had wanted to sign a note he could have gone to a bank. Now I have my doubts about him. Half of me wants to continue seeing him and half of me tells me to quit him. I am—

SHATTERED

DEAR SHATTERED: Better to be temporarily "shattered" than permanently broke. Listen to the half with the brains in it. Romeos who mix moonlight and marriage are a poor risk.

CONFIDENTIAL TO TED: People are governed by the head. A kind heart is of little value in chess.

What's on your mind? For a personal reply, send a self-addressed, stamped envelope to Abby, Box 3365, Beverly Hills, Calif.

Hate to write letters? Send one dollar to ABBY, Box 3365, Beverly Hills, Calif., for Abby's new booklet, "How To Write Letters For All Occasions."

Read the News Classified Ads

Well-Known Artist To Be Luncheon Speaker

Dr. Emilio Cabellero, head of the art department of West Texas State College, Canyon, will be guest speaker at the Petroleum Engineers' Wives Society luncheon Tuesday at 11:30 a.m. in the Cibola Room of the Coronado Inn, it has been announced by Mrs. Ray E. Wilson, program vice president.

Dr. Cabellero, who conducts art classes in Pampa and has spoken for various organizations here, will discuss "The Art Of Living."

Dr. Caballero has been associated with West Texas State College since 1949 and with the West Texas State College Art Center since 1946.

He was born in Newark, N. J. and attended schools in South Orange, N. J. He was graduated with a BA degree and a E.D.D degree from Teachers College, Columbia University in New York. For an interim in 1951 and 1952, he held a position as Consultant in Art to the art department in the Agnes Russell School, Columbia University.

In connection with art, Dr. Cabbellero has had articles published in leading art publications and served as guest editor for the NAEA Yearbook in 1953.

In addition to writing, he has conducted art workshops and has served as guest speaker at important functions through the West Texas area.

Evidences of his talent may be seen in the mosaic mural for the Midland Public Library, which he did in 1958. The 93-foot long mural illustrates the "History of the Permian Basin."

In 1960, he designed the 11 foot by three foot stained glass panels to be set in concrete for the Midland University Church. Numerous private owners throughout the United States possess works of this artist.

Dr. Emilio Caballero
PEWS Speaker

He has exhibited with the Dallas Museum of Fine Arts, with the Texas Fine Arts Exhibition; was given recommendation by the New York Times Critic and Art Editor following a showing for the 11th annual exhibition Time-Life Building and with the Southwestern Exhibition of Prints and Drawings.

During the business meeting, preceding the program, appointment will be made of a nominating committee, which will begin work immediately toward the April election of officers.

There will be an executive board meeting at 11:15 a.m., according to Mrs. N. E. Turnbo, president. All current officers are urged to attend.

Reservations for the luncheon meeting must be made by Sunday, Feb. 10 with Mrs. L. K. Roberts. Members are invited to bring guests to the meeting.

Mrs. Johnson Is Feted With Party

LEFORS (Spl) — Mrs. Mary "Granny" Johnston celebrated her 87th birthday on Feb. 3 with a party in Civic Center.

Hosts for the occasion were her daughter and family, Mr. and Mrs. Wallace Johnson of Quitaque. They were assisted by other relatives, Mrs. Clara Everhart of Amarillo, Mrs. Ida Dunavant of Amarillo, Mr. and Mrs. Bill Bullard and children of Amarillo and Sammie Joe Johnson of Clarendon.

Included among the guests were some of Mrs. Johnston's close friends, Mrs. Sally Hughes, Mrs. Fannie Merideth, Mrs. G. N. Driggers and Mrs. Mildred Kimsey.

Guests called during the afternoon bringing good wishes and gifts.

Cake, coffee and punch were served throughout the afternoon.

Mrs. Mary Johnston
87 Sunday

The Mature Parent

Child Bored . . . Or Has Low I.Q.? ?

By MRS. MURIEL LAWRENCE

Dear Mrs. Lawrence: In kindergarten our girl was called a "slow learner." Now 8, she still puts up a mental barrier against learning. We've tried pressure and the "hands off" policy but nothing we do seems to stimulate her. She is always slipping back in school. Now her brother, 5, is showing the same slowness and inattention. We are afraid that they will be placed in a class for the retarded. . .

ANSWER: You're afraid that the children are mentally retarded, aren't you? Then have them examined by a reliable psychologist who can tell you whether your fear is real.

If it is, you will be able to do something about your problem. If it isn't real, you'll know the children's resistance to learning is due to some other cause—and can do something about that.

But if you don't test your fear against the truth, you are condemning yourself to torment. Your untested fear will diffuse itself, infecting all your responses to the children.

If your little boy shows restlessness when you're reading to him, apprehension will take you by the throat, insisting that his inattention is mental retardation. If your daughter's eyes wander when you're showing her how to fold her bed blanket, it won't let you see her boredom as normal but force you to ascribe it to a retarded child's inability to sustain interest.

The lens of your frightening suspicion will be destructive to all of you.

A parent who faces the fact that his child is mentally retarded suffers agony. But when he has moved through the agony to acceptance of the fact, he is no longer helpless. He finds people who understand his special problems and are eager to help him.

But the kind of agony we invite when we fear to test the possibility that our child may be mentally handicapped is unending anguish. It is to shrink in shame from any evidence that seems to support our suspicion. It is to hate ourselves for the shrinking — and to secretly resent the child who makes us feel so ashamed.

So I'm not talking here about the children's right to a responsible diagnosis of their mental capacities. I'm talking to you about responsibility to yourselves and your own mental wholeness. Have the children examined by a psychologist.

Mrs. Delton Moran Has Circle Meet

SKELLYTOWN (Spl) — The Elizabeth Cash Circle of the Skellytown First Baptist Church met in the home of Mrs. Delton Moran Wednesday morning. Mrs. Louis Shumate opened the meeting by leading with watch words "Labors Together with God" and "That the World Through Him Might Be Saved" Mrs. M. L. Mercer read the prayer calendar gwhich is the birthdays of Missionaries. Mrs. Lowell McBroom led in prayer. Mrs. Doyle Meadows gave the sixth and seventh chapters of the mission book, "Christians Sharing of Possessions". Mrs. Shumate closed with prayer.

Refreshments were served to Mmes. M. L. Giesler, Doyle Meadows, Lowell McBroom, M. L. Mercer, Joanne Grandstaff and Shelia Raulston.

Miss Sandra Cain Birthday Honoree

LEFORS (Spl) — Mrs. Leonard Cain was hostess to a birthday party Tuesday honoring her daughter, Sandra, on her 10th birthday in Civic Center.

Cake, ice cream, and punch were served.

Attending were Joanie Fugate, Gaylene Swenn, Robert Lockwood, Paula Beck, David White, Margie Chastain, Pat Moxon, Jimmy Blackman, Ronny Sims, Carl Kingham, Diane Hughes, Johnny Williams, Vernon Brobst, Danny Adams, Martha Carlton, Peggy Cox, Chuckie Audleman, Richard Harkcom, Mike Torres, Susan Cain, Mike Smith, Derrel Cain, Johnetta Dunn, Terry, Mike and Dennis Dunn, Mrs. George Smith, Mrs. Joy Blackman, Mrs. Chestine Dunn, Mrs. Alex Swenn, and Mrs. Marvin Moxon.

Leftover Beef

Here are a few suggestions for leftover beef. Use cubed cooked beef in cream sauce over toast or biscuits, in curry sauce over rice, in casseroles with noodles or macaroni. Serve leftover meat loaf cold or reheated with canned mushroom soup or tomato soup poured over the top. Cooked beef could also be used for cold plates, cold sandwiches, in gravy for hot sandwiches or heated in a barbecue sauce or brown gravy.

Crush-Proof Collar
Shirt Laundry
Collar Points Lie Flat
BoB Clements Dry Cleaning
1437 N. Hobart MO 5-5121

FEBRUARY FURNITURE SALE

SLEEPER SOFA
- Nylon Cover
- Rev. Foam Cushions
- Full Size Innerspring Matt
- Guaranteed Const.

$148.88 Exch.

DuPont "501" Nylon Carpet
By Bigelow
$6.88 Sq. Yd.
See This Carpet Before You Buy.

100% Virgin Wool Carpet
$4.18 Sq.Yd.
Choice of Colors Tweeds Or Solids

9 Pc. DINETTE SUITE
- Formica Top Table Extends To 72 In.
- 8 Plastic Covered Chairs
- Guaranteed Construction

$79.88 Exch.

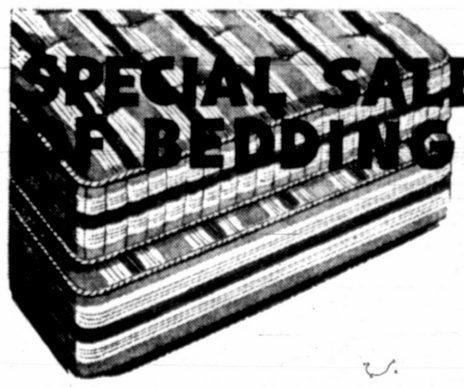

FULL SIZE
Innerspring Mattress & Matching Box Springs
Regular 49.50 Each Both For $59.00 Exch.

Danish Modern Group

- SOLID WALNUT
- 3-CUSHION SOFA
- MATCHING CLUB CHAIR
- SMART ROCKER
- REVERSIBLE FOAM CUSHIONS & AND ZIP-OFF CUSHION COVERS, All Pieces

BUY ALL THREE PIECES ONLY $139.88 Exch.

LOOK

2 Piece Living Room Suite
- Heavy Nylon Cover
- Reversible Foam Cushions

FLOOR SAMPLES
Reg. Values to $329.95
$98.88 Exch.

Whittington's "Low Prices Just Don't Happen — They Are Made"
FURNITURE MART
105 SOUTH CUYLER Store Hours 9 a.m. to 7 p.m. Daily MO 5-3121

5 Pc. DINETTE SUITE
- PLASTIC TOP TABLE
- 4 MATCHING VINYL UPHOLSTERED CHAIRS

While They Last $39.88 exch.

Hurry On Down! Don't Miss These Tremendous Values On Quality Living Room Suites.

Remember — No Down Payment And No Interest Or Carrying Charges On Furniture Or Carpet At Whittington's

SCOUT WEEK — Boy Scout units in the Adobe Walls Council are observing the annual Boy Scout Week currently and the Scout "Task Force 30" plan to organize 30 new Boy Scout units is underway. The above picture represents Scout "Duty to God," conrnestone of a Scout's spiritual fitness.

Red Cross Sets Monthly Meeting

The regular monthly meeting of the American Red Cross will be held at the Coronado Inn at 7 a.m. Tuesday.

A program on first aid will be given by Clifford Hill.

Libby Shotwell will give a report on the state convention, which was held in Dallas January 23, 24 and 25.

Legal Publication

THE STATE OF TEXAS

TO: R. S. Hicks

GREETING:

You are commanded to appear by filing a written answer to the plaintiff's petition at or before 10 o'clock A.M. of the first Monday after expiration of 42 days from the date of issuance of this Citation, the same being Monday the 4th day of March A.D., 1963, at or before 10 o'clock A.M. before the Honorable 31st District Court of Gray County, at the Court House in Pampa, Texas.

Said plaintiff's petition was filed on the 6th day of December, 1962

The file number of said suit being No. 14,222

The names of the parties in said suit are:

Julia Tollison Hicks as Plaintiff, and R. S. Hicks as Defendant.

The nature of said suit being substantially as follows, to wit: Being a suit for divorce. The plaintiff has been in Gray County for more than six months and in the State of Texas for more than twelve months and that there are no children of this marriage and no community property. Plaintiff charges mental cruelty of such a nature as constitutes excesses cruel and inhuman treatment and outrages of such a nature as renders their further living together insupportable. Plaintiff prays for a divorce and the restoration of her former name and such other and futher relief as she may be entitled to either in law or equity. Defendants address is unknown.

Issued this the 16th day of January, 1963.

Given under my hand and seal of said Court, at office in Pampa, Texas, this the 16th day of January A.D. 1963.

Helen Sprinkle
Clerk, 31st District Court
Gray County, Texas

Jan 18, 25 — Feb. 1, 8.

NO. 2719

ESTATE OF BERNARD RUSSELL SHULTZ Deceased,
CHARLOTTE GERALDINE SHULTZ, Independent Executrix
IN THE COUNTY COURT OF GRAY COUNTY, TEXAS

NOTICE TO CREDITORS

Notice is hereby given that original letters testamentary, upon the estate of Bernard Russell Schultz were issued to me, the undersigned, on the 14th day of January 1963, in the proceeding indicated below my signature hereto, which is still pending, and that I now hold such letters. All persons having claims against said estate, which is being administered in the County of Gray, are hereby required to present the same to me respectiviy at the address below given before suit upon same are barred by the general statutes of limitations, before such estate is closed, and within the time prescribed by law. My residence and post office address are box 213, Pampa, Gray County, Texas.

Dated this the 14th day of January 1963.

/s/Charlotte Geraldine Shultz
Independent Executrix of the estate of Bernard Russell Shultz

Jan 18th & 25th Feb. 1st & 8th.

● Scout Week

(Continued From Page 1)

churches are making plans to give special recognition to Scouts during the Sunday services.

All Cub Scout Packs are planning special Blue and Gold Banquets either during Boy Scout Week or the week following. At these Blue and Gold Banquets both the Cubs and their parents will be present. Cubs will be presented with the awards which they have earned during the past seveal months.

Scout Troops and Explorer Posts are planning special Courts of Honor and window displays to celebrate Boy Scout Week.

Bikes, Hub Caps, Fire Extinguisher Are Stolen Here

Bicycles, hub caps and a fire extinguisher comprise the most recent loot collected by thieves in Pampa.

Police reports today showed two bicycles stolen from the yards of James True, 901 E. Fisher, and Mrs. Claude Turner, 505 N. Dwight. The bike thefts occurred between 6:30 and 8:30 p.m. yesterday.

Jack Skelly of the J. S. Skelly Fuel Co., Price Rd., reported the theft of a 20-pound, chrome plated fire extinguisher valued at $70.

Harmon Crutcher, 436 N. Warren, told police someone stole four hub caps from his car while it was parked last night at the Harvester Bowl.

Municipal Court Docket

Walter G. McCoy, 333 N. Wells, disobeying stop sign, guilty, fined $15; expired dealer's tag, guilty, fined $10.

Ronald E. Doss, 2132 Chestnut, speeding 40 mph in 30 mph zone, guilty, fined $10.

Emanuel Hinds, disobeying traffic signal, guilty, fined $10.

Frankie Bumpers, 2227 Williston, failure to yield right-of-way, nolo contendere plea, fined $15.

Ronald D. Sweet, 106 S. Sumner, exceeding reasonable and prudent speed, guilty, fined $10.

Geo. L. Day, Herring Hotel, intoxication, guilty, fined $25.

Myrtle M. Moore, Pampa, intoxication, guilty, fined $25.

Joint Health Unit Studied By Counties

Ralph Mitchell of the State Department of Health at Austin was in Pampa today conferring with city and county officials on the possibility of a joint city - county health unit for Gray and Hutchinson Counties.

Mitchell, who had been called to the Panhandle by Hutchinson County officials, came to Pampa to explore possibilities of Gray County and the City of Pampa joining in the plan.

The State Health Department representative conferred here with County Judge Bill Craig and City Manager Harold Schmitzer.

Both officials stated that Mitchell said he would contact them later on further deails of the proposed plan in an effort to determine if there is local interest in the project.

Both Schmitzer and Craig indicated they would submit the information to the city commission and the county commissioners court.

Five Fires Reported

A rash of small fires broke out yesterday afternoon in Pampa, but caused little damage, according to the Pampa Fire Department, which went to the scene of the blazes.

The small fires, four of them in a six-hour period, ranged from grass to car motor fires.

At 2:05 p.m., a small grass fire got out of control at 1119 Kingsmill and burned two lawns.

The abandoned Sealtest Milk Co. building, 315 E. Atchinson, was reported on fire to the local fire department. Little damage occurred to the building. It is believed that the fire was started by youngsters playing in the building.

At 5:14, a car owned by Bob Jones caught on fire at 716 W. Foster. Heavy damage to the wiring and paint under the hood resulted.

Another automobile fire was reported at 5:37. A car belonging to Kenneth E. Wood caught fire and received light damage to the wiring and paint under the hood.

In a fire reported at 8:30 this morning, the motor on an electric dryer at 1601 Hamilton got too warm. Damage resulted to the motor on the clothes dryer.

Container In Coin Theft Is Recovered

Police today had recovered the overnight case which contained a $700 rare coin collection stolen Jan. 22 from the home of Paul Tucker, 1322 Mary Ellen.

The burglars who broke into the Tucker home discarded the overnight case under a bridge about a quarter mile east of the stock pens on Tyng Ave.

It was found there yesterday afternoon by Elmer Prescott, 509 Short St., a maintainer truck driver for Gray County.

Prescott turned it over to the sheriff's office from where it was sent to police headquarters.

Police Chief Jim Conner said today all that was left in the case were six bills of foreign denomination. The remainder of the collection, including all silver coins, still is missing.

Mainly - - About People - -

The News invites readers to phone in or mail items about the comings and goings of themselves or friends for inclusion in this column.

* Indicates paid advertising

The Top o' Texas 4H Club will hold a meeting at the Court House annex Saturday at 7 p.m., President Bill Skaggs announced.

Peace and Mirandy Rose bushes. $1.50 each. Butler Nursery.*

Miss Joan Hagaman, daughter of Mr. and Mrs. Verl Hagaman, 2532 Christine, Pampa, was recently initiated into Phi Chi Theta, national business sorority, at Texas Christian University, Fort Worth. The sorority was installed on campus Sunday, Feb. 3, by Mrs. Mildred Ruth Marion, national vice president, from Evanston, Ill. Miss Hagaman is a junior student majoring in office administration.

Lost booklet on Diabetic, near Hi-Land Hospital. MO 4-8876.*

Hazel Hunter, 112 S. Faulkner, left recently to visit her daughter, who is ill, in Gilette, Wyo.

For Rent: 4-room furnished apart-ment. Call MO 5-5582 or 4-4333.*

Mrs. E. H. Morris of Canadian, president of the Top o' Texas District, Texas Federation of Women's Clubs, was in Pampa yesterday attending a program planning session for the district convention to be held in Amarillo April 23. The meeting held in the home of Mrs. Tom Rose, district program chairman, was also attended by Mrs. Raymond Harrah, convention co-ordinator, Mrs. A. W. Lair of Canyon and Mrs. John Merchant of Amarillo.

● President

(Continued From Page 1)

world today," because its desperate problems make it a fertile field for propaganda and subversion.

Kennedy indicated a belief that Russian forces in Cuba might be there principally to protect the Castro regime rather than as any basis for an external military threat.

The President repeatedly asserted that the United States had no evidence of any Soviet offensive weapons in Cuba now. He conceded missiles could be concealed on the island, but he said the Soviets would have to put them on launch pads to use them and "we will find them when they do."

Youth Is Slightly Injured In Mishap

William R. McKinney Jr., 17, of 2348 Duncan, received slight injury when the car he was driving struck the rear end of a parked auto early last night on N. Starkweather near Browning Ave.

Police said the parked automobile was ownel by Mrs. George F. Moore 317 N. Starkweather. Estimated damage to the Moore car was $200. Damage to McKinney's car was estimated by police at $350. Police said young McKinney received a cut lip in the accident.

Notes From Wall Street

NEW YORK (UPI) — The current buying surge may be presenting the uncommitted public an invitation to invest that may prove too tempting to ignore, says E. F. Hutton & Co.

As the abnormal influences of the season fade, equity prices can be seen clearly on their own merits. Stocks in strong industries the leadng issue in an indifferent industry, uncomplicated stocks with a straightforward story behind—these are the equities that are expected to do well in 1963.

The Science and Electronics Investment Letter says that it is well to keep in mind that many of the leading science firms have suffered no dilution as yet and despite the 1962 market fluctuations, the operating results of these companies continue excellent.

Spear & Staff, Inc. says clients should continue to manage their affairs aggressively, giving particular emphasis to issues selling at a relatively low ratio in relation to their earnings per share. Such stocks generally have limited downside risks, and their upside potentials, particularly if they attract a market following, are sizable.

$500 Bond Set

Mrs. DeAnn Heiskell McDaniel, Pampa, pleaded nit guilty this morning in County Court to charge of threatening to take a life. Judge Bill Craig set her bond at $500.

The complaint was signed by her husband, M. S. McDaniel.

Pampa Thefts Admitted By Two Airmen

Three Amarillo Air Force Base servicemen, in jail at Dumas and wanted for automobile accessory thefts in Amarillo, Canyon, and Borger, were connected today with similar thefts in Pampa.

Texas Ranger W. P. Baten Jr. of Pampa went to Dumas yesterday and questioned two of the three young men about the theft of hub caps in Pampa last October and more recently the theft of a tachometer, oil gauge and ammeter here.

Ranger Baten said he obtained statements from two of the young men in which they admitted the Pampa thefts.

All three are being held at Dumas on various theft charges in other cities, Baten said. Two of the youths gave their hometown addresses as Minot, N.D., and Ruth, Ky., Baten said.

The Texas Ranger said it was likely the trio would have to answer more serious charges in other cities before they could be turned over to Pampa authorities.

Lawmaker Would Ban The UN Flag On State Buildings

AUSTIN (UPI) — State Sen. Frank Owen of El Paso said Thursday he wants a state statute outlawing the use of any United Nations flags or emblems on state buildings.

Owen inroduced a bill earlier this week to outlaw use of the UN flag. He said he will introduce an amendment to cover emblems as well.

"I don't recognize anything as soverign over the United States," Owen said. "This bill would prevent the display of the UN flag (or emblem on any building of a tax-supported government agency of the state or any other political subdivision."

Owen's bill was referred to committee for hearings.

Balloon Toss Breaks Window Of Automobile

Police today were investigating a case of water-filled balloon tossing this morning near Robert E. Lee Junior High School.

Mrs. P. L. Burton, 600 Red Deer, reported that she was driving on 23rd Ave. near the school. As she passed a school bus, Mrs. Burton said, someone threw a balloon, filled with water, from the bus window.

The balloon hit and broke the car windshield, according to the report to police.

BOSS OF YEAR — Wallace Bruce, named "Boss of the Year" at the American Business Women's Association dinner held last night in the First Methodist Church, is pictured here with two of his employes, Mrs. Dorothy Herd, left and Mrs. Ima Tarrant. (Photo, Kenneth Butler)

Women's Group Names Bruce As 'Boss Of Year'

Wallace Bruce of Bruce and Sons Transfer and Storage Co. was named "Boss of the Year" at the American Business Women's Association dinner held last night in Fellowship Hall of the First Methorist Church.

The honor, accorded annually by ABWA, was awarded by two of Bruce's employes, Mrs. Dorothy Herd, as toastmistress and Mrs. Ima Tarrant.

Following invocation by Cameron Marsh, Pampa High School principal, welcome was extended to guests and members by Mrs. Kenneth Butler with response given for the bosses present by Harold Barrett.

E. P. Warren of Borger, who is with the Employes Relations Department of Phillips Petroleum Co., took members and guests on an oral "tour of Phillips' plants in the Panhandle area."

Entertainment was provided by Thespian Troop 1010, Billy Mangham, Sue Price, James Shelton and Candy Noblitt. Miss Susie Fillman performed a tap dance. The Thespian program was concluded with a skit by Miss Fillman and Miss Price depicting, "how two secretaries talk about their boss before he arrives for work."

Benediction was given by Dr. H. H. Bratcher, pastor of the First Methodist Church.

Dinner arrangements were under the direction of Mmes. Mary Lee Holloway, Mary Lee Wright, Wayne Neff, Dorothy Herd and Lucy Smith.

Approximately 61 guests and members attended.

● MOD Fund

(Continued From Page 1)

er.

Key Club, Cuyler and Francis.

Rotary Club, Kingsmill and Frost.

Knights of Pythias, Hobart and Brown.

Girls from three high school organizations will be downtown tomorrow selling plastic crutches and microscopes to help the MOD campaign.

The three clubs — Sub Debs, Kit Kat Klub, and Las Cresas Club—will provide workers to be stationed in the various business places and on the streets, vying with each other to see which group can raise the most money for the March of Dimes.

All girls working on this project are asked to report to the basement of the First National Bank at 8 a.m. Saturday to get their instructions and crutches and microscopes.

Bright Lights Lead To Fine Of $100 Here

Failure to dim his bright lights cost David Lee Bowman, 29, of 918 S. Schneider, $100 and three days in county jail.

The official charge was driving while intoxicated, but it all started when Bowman refused to dim his lights for Patrolman Charles Lafever as they faced each other on W. Brown St. about 5 a.m. today.

According to Lafever he had intended to give Bowman a warning on the bright light charge, but when the latter stopped and got out of his car in front of a W. Brown St. cafe, the policeman noticed that he was staggering.

He was placed under arrest on the DWI charge and the climax of the story took place in County Judge Bill Craig's court this afternoon after Bowman's plea of guilty.

Read the News Classified Ads

MALCOLM HINKLE, Inc.
MECHANICAL CONTRACTORS
1925 N. Hobart MO 4-7421

Air Conditioning Sales and Service
Sheet Metal Work
Plumbing Sales and Service
Heating Sales and Service

● Budget Terms
● Guaranteed Work and Materials
● 24 Hour Service

TO YOUR VALENTINE ...FROM ZALES

FABULOUS 14K GOLD BRACELETS and CHARMS

d. "I'll Never Stop Loving You," jeweled flower, 14K. $8.88
e. Sunburst charm with pearl and ruby cluster, 14K gold. $8.88
f. "Hearts of Gold" bracelet, 14K gold..... $14.95
Charms shown actual size prices plus tax
g. 14K gold triple link bracelet. $9.95

NO MONEY DOWN! charge it!

ZALE'S JEWELERS

107 N. Cuyler Pampa MO 4-3377

Seems to be everyone's year for Cadillac. And why not? It's the most wanted Cadillac ever built. And with twelve different models, who couldn't find one to fall in love with? Your dealer may just have that one for you right now.

VISIT YOUR LOCAL AUTHORIZED Cadillac DEALER

TOM ROSE MOTORS
121 NORTH BALLARD PHONE MO 4-3231

OUT OUR WAY — J. R. Williams

OUR ANCESTORS — by Quincy

'Of course baking a cake is hard work, dear—you can't expect flour, sugar, salt, milk, eggs and shortening to come in one package!"

OUR BOARDING HOUSE — With Major Hoople

BLITZ BROTHERS — by SAKREN

FRECKLES

Bugs Bunny

The Berrys

Short Ribs

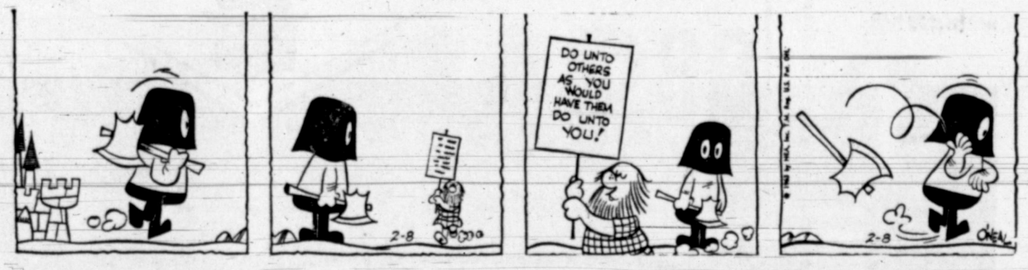

Wash Tubbs

Jackson Twins

Morty Meekle

Blondie

Alley Oop

Bonnie

Ben Casey

Mickey Finn

Priscilla's Pop

Dixie Dugan

Joe Palooka

'Equal Rights For Women' Is Facing Political Jealousies

By WILLIAM CLAYTON

AUSTIN (UPI) — The 40-year drive by Texas women to get the law to recognize they should neither be coddled nor curbed has run into political jealousies and may not get a sponsor any time soon in the House.

The Senate passed a constitutional amendment by Sen. William Moore, Bryan, 26-5, Tuesday after suspending the constitutional rules to bring the measure up out of regular order and give it quick passage. But the first bursts of the struggle the bill will face appeared at the Senate debate that day.

The bill has crossed the capitol to the House, but the House Constitutional Amendments Committee has not set a hearing on it, there is no House sponsor for it and sentiment in the House is growing that the Senate played politics and should be left high and dry.

Moore's proposed amendment is simple. It reads, "a Senate joint resolution proposing an amendment to Article I of the Constitution of Texas by adding thereto a new section to be known as Section 3A, providing that equality under the law shall not be denied or abridged because of sex; providing that the amendment is self-operative, and providing for its effective date and providing for the calling of an election and the publication and issuance of the proclamation therefor."

Provisions Outlined

The bill then details briefly the provisions, and says the amendment, if passed, will become effective July 1, 1965.

Moore says the bill does just what women want — gives them complete equality under the law.

Opponents say the bill has hidden meaning and would actually take away some benefits women have now under the law.

Moore lists as co-sponsors 12 other Senate members. One of them, Sen. Bill Patman, Ganado, minimized the effects of the bill that would take away some privileges of women under present law.

"It has been said," Patman acknowledged, "that women get some privileges as to working hours. It has not been shown to us yet that those laws are a privilege."

Alimony Questioned

He said criticism that the bill would change alimony laws to the disadvantage of women fails to consider the bill's impact. Patman feels the bill would not affect their receiving alimony, for example, before a divorce is granted.

Opponents say the bill would change the assault law that now provides a woman is charged with simple assault when she assaults a man but a man is charged with aggravated assault when he assaults a woman under similar circumstnces.

"I think the facts of each case would have to speak for themselves," Patman said.

Sen. Martin Dies Jr. of Lukin, principal Senate opponent of the bill as written, said the bill would lead to a flood of litigation over women's rights on legal papers and documents.

Hot Issue

The feeling in the House is that the Senate took an issue that had enormous political potential and swept it through the Senate.

The senate, known for its filibusters, even invoked the gag rule cutting off debate on the amendment the date it came up for a vote.

Sens. Frank Owen, El Paso and Franklin Spears, San Antonio, had changes ready and were cut off by a motion by Sen. George Parkhouse, Dallas, to consider the "previous question."

There are two bills in the House concerning parts of women's rights.

One, by Rep. George Cowden, Waco, would let a woman have as her separate property after marriage what property she had before marriage.

Homestead Mentioned

A bill by Rep. Jack Woods of Waco would provide that homestead of a family cannot be conveyed by the owner, if it is a man, without the consent of his wife.

The bill-by-bill approach may be the one the House uses. Most of the effects of the constitutional amendment can be carried out by individual bills changing individual laws, rather than a blanket proposal ending inequalities of sex under the law overnight.

But the Moore amendment is still the women's best bet.

Mrs. Gerta Morris, Dallas president of the Women's Equal Rights Club, says the measure will let women "handle their own property and still have company by the fireside in their old age."

THREAT OF DANGER—Statue of boy looks over deserted streets in Jadotville, Katanga, Congo, as fighting erupted in and around the city during the recent crisis. Some residents prefer to remain in the safety of their apartments, right, but a girl chances roller skating outside.

PUBLIC NOTICE

CITY OF PAMPA, TAX DEPARTMENT:

"All persons, firms, corporations and associations are required by law to file with the Assessor and Collector of Taxes of the City of Pampa, on or before THE FIRST DAY OF APRIL, each and every year, a full and complete statement, list and schedule, of all personal property and real estate situated in the City of Pampa, and all personal property located elsewhere and subject to taxation in the City of Pampa, on the first day of January, and shall in said statement, list and schedule, state the LOCATION OF THE PROPERTY and the NAME AND ADDRESS OF THE OWNER."

On The Record

HIGHLAND GENERAL HOSPITAL NOTES

THURSDAY

Admissions

Mrs. Goldie Barnett, 902 Jordan
J. C. Daniels, 219 W. Tyng
Mrs. Marilon Cunningham, Pampa
Mrs. Ruth Holmes, McLean
H. G. Smith, 928 Fisher
Mrs. Edith Leger, 2234 Christine
Baby boy Cunningham, Pampa
John Collier, 1101 Terrace
Mrs. Mary Lee Smith, 1008 Huff Road
Mrs. Charlene Capehert, 1817 N. Christy
Patty Lowrance, 1908 N. Christy
Mrs. Marilee Elledge, 1020 S. Banks
Mrs. Pauline Jones, 1137 Seneca Lane
Gayle Welborn, 709 Lefors St.
Paula Sue Kretzmeier, Pampa
Marie Batman, Pampa
Mrs. Jessie W. Holley, Lefors
H. M. Medley, Pampa
Kenneth Lew Yager, 209 Tignor
Melvin D. McCabe, McLean

Dismissals

Jan McPherson, Lefors
Mrs. Phyllis Meyers, 2101 Williston
Mrs. Beulah Fish, Alanreed
Mrs. Emma Olsen, 925 Twiford
Nell Duncan, 2229 Charles
Leon Hinton, 933 E. Fisher
Mrs. Norma Lucas, 1035 S. Barnes
Mrs. Carol Johnson, 1085 Varnon Drive
Mrs. Lucille Barker, Canadian
Mrs. Bernice Reese, Borger
Jack Mitchell, 2125 N. Faulkner
R. E. Ellison, Pampa
Larry Lender, White Deer
Clifford Richter, 312 Zimmers
Mrs. Qrilla Bryant, Miami
Mrs. Tina McClendon, Skellytown
Jimmy Tennet, 401 N. Wells

CONGRATULATIONS

To Mr. and Mrs. Jim Cunningham, Pampa, on the birth of a boy at 10:51 a.m., weighing 7 lbs.

TOMATO WEATHER—When the frost is on almost everything that grows in continental United States, that's the time to eat vine-ripe tomatoes. That it is for Carmond McCoy, in zero-reading Cherryville, Kan. He can watch the mercury cower in lower reaches of the thermometer —right through the walls of his greenhouse.

WOOLWORTH'S

TOP QUALITY AND VALUE SINCE 1879

It's Valentine Time!

Gay Valentines for kids to send

bright - colorful - lots of fun!

25 ASSORTED STYLES 39c

32 LARGE CARDS 49c

42 CARD JUMBO ASSORTMENT 59c

Only at Woolworth's . . . exciting fold 'n send cards that are perfect for little friends . . . and there's a special card for teacher, too! Assorted motifs including quaint cupids, humorous animals. All with envelopes.

tasty Valentine mello cremes

39c lb

Fresh quality candy delights for you and your favorite Valentine! Feature a mixture of red and white Valentine cupids, hearts and arrows—mmm, good! Buy some today!

for your Valentine party table, buffet

24 cocktail or 20 party napkins 29c

54x96" table cover 39c

Charming cupid and heart motifs to dress up your Valentine festivities. Sturdy, colorfast paper.

Eight 8" square plates 29c

DELICIOUS CHOCOLATE HEART with your VALENTINE'S NAME!

- Beautifully Decorated
- Boxed for Giving

RICH CREAMY MILK CHOCOLATE

Extra Large 3 oz. Size PERSONALIZED 49c

Large 1½ oz. Size PERSONALIZED 19c

DELIGHTFUL CANDY HEARTS with ROMANTIC MOTTOS

wonderful fun on Valentine's Day

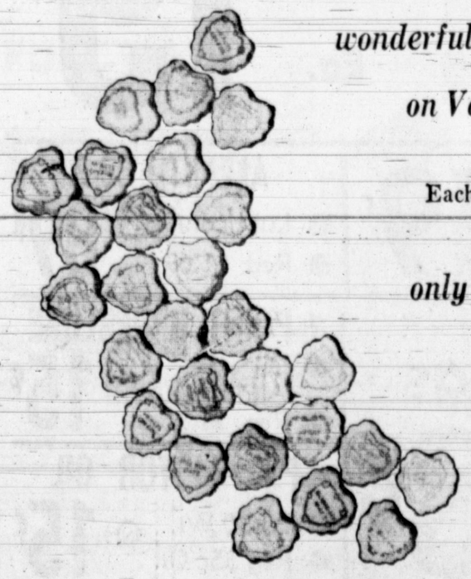

Each Delicious Pound

only 29c

Charming Valentine favorites! Tempting sugar hearts printed with romantic mottos! Just the thing for party favors . . . precisely the right festive touch to decorate a Valentine table. Pastel colors.

Satisfaction Guaranteed or Your Money Refunded!

SATISFACTION GUARANTEED WOOLWORTH'S REPLACEMENT OR MONEY REFUNDED

YOUR MONEY'S WORTH MORE AT A **WOOLWORTH'S** *STORE!*

bentley's a nice place to shop

after inventory clean-up

8 untrim coats	were to 59.95	$29
25 untrim coats	were to 69.95	$39
27 untrim coats	were to 79.95	$49
8 fur trims	were to 129.95	$79
4 fur trims	were to 149.95	$99

just 10 – were 59.95 **wool knit costumes** $23

entire stock winter styles

12 dresses	were to 19.95	$5
54 dresses	were to 29.95	$9
37 dresses	were to 39.95	$13

were 22.98–pants and blouse **lame' capri sets** $10

entire stock – dyed to match

43 sweaters	were to 11.98	$5
64 sweaters	were to 13.98	$7
33 sweaters	were to 15.98	$8

special group, 3.98 to 6.98 **cotton blouses** 2.99

entire stock – dyed to match

37 skirts	were to 12.98	$5
73 skirts	were to 14.98	$7
43 skirts	were to 17.98	$8
12 skirts	were to 19.98	$10

entire stock 2.98 to 24.98 **winter purses** ½ OFF

8 corduroy pants	were 6.98	$3
43 asst. pants	were to 11.98	$5
33 asst. silk pants	were 13.98	$8
25 knits–	fine wools	$10

special group – imported **knit suits** ¼ to ½

were 5.98 to 8.98 **group blouses** $3

silk blouses were 9.98 $5

Gene Sarazen's New Golf Series, Around The Golf World, Starts Today On This Page

SPORTS
The Pampa Daily News

6 FRIDAY, FEBRUARY 8, 1963 55TH YEAR

Lamar Hunt May Move Texans To Kansas City

KANSAS CITY, Mo. (UPI) — Lamar Hunt, millionaire owner of the Dallas Texans, discussed with city officials today the possibility of moving his American Football League champions to Kansas City.

Hunt, whose team has failed to draw profitable attendance in its three years at Dallas, said he would make definite comment on his plans tonight.

"Nothing will be decided until we are satisfied that a move would be good from a business standpoint," said Jack Steadman, general manager of the Texans who accompanied Hunt here.

The Texans and the National Football League's Dallas Cowboys have been rivals for attendance during their identical three-year careers in the professional football ranks. Neither team has been a financial success at the gate.

There have been reports in Dallas that Hunt and Clint Murchison Jr., principal owner of the Cowboys, have decided between themselves that "one of the clubs must move elsewhere."

If the Texans were transferred here, they would play in the Municipal Stadium—home of the Kansas City Athletics baseball team. The stadium is owned by the city and leased to the American League club.

The Texans, who finished second in the American Football League's Western Division during the first two years of the league's operation, won the league title last season by defeating the two-time champion Houston Oilers, 20-17.

Marilyn Smith In 3-Stroke Lead

ST. PETERSBURG, Fla. (UPI) —Marilynn Smith of Tequesta, Fla., had a three-stroke lead going into today's second round of the 27-hole St. Petersburg Women's Open golf championship, the richest event on the ladies' professional tour with a purse of $15,500.

The blonde Miss Smith got off to a fine start in the first round Thursday with a two-under par 69 over the short 6,116-yard Sunset Golf and Country Club course.

Her closest rival was Judy Kimball of Sioux City, Iowa, with 72.

Miss Smith wielded a hot putter and birdied three holes in a row on the back nine, including one with a 35-foot putt.

She had trouble on only one hole, the 15th, where she took a bogey after her second shot went over the green. She missed on birdie putt attempts of six and eight feet on the last two holes.

Long-ball hiting Mickey Wright, lady golfdom's top money winner and victor in last week's Sea Island Open, had trouble off the tee Thursday and never got her game going. She carded a 76.

Miss Smith had a 36-33 card, while Miss Kimball had 37-35.

Three women were tied at 74—Murle Lindstrom of Cape Girardeau, Mo., Sanda Spuzich of Indianapolis, and Kathy Whitworth of Jal, N.M.

Tied at 75 were Gloria Fecht, Bermuda Dunes, Calif., Jo Ann Prentice, Columbia, S.C., and Sandra Hanie, Houston, Tex.

Joining Miss Wright at 76 were Mary Mills, Gull Hills, Miss., Shirley Englehorn, Los Angeles, and Patty Berg, Fort Myers, Fla., while Lucille Wardell, El Vernao, Calif., and Mary Lena Fulk, Sea Island, Ga., were at 77.

Robert E. Lee Downs Dumas

Robert E. Lee's eighth grade cagers polished off Dumas, 28-19, yesterday to tie for the conference lead.

The Rebels are in a two-way tie with Sam Houston of Borger for the lead.

High point honors went to Jack Thompson with 11, Smisson Goodlet, 6, and James Matney, 5. The Rebels led, 11-3, at half.

IN PAMPA'S CORNER — Gary Wilhelm, 147-pounds, is one of many hard punching fighters competing out of Pampa's corner in the Regional Golden Gloves Tournament underway in Amarillo. The Pampa Optimist Boxing Club has entered one of the strongest open division teams ever to enter the Golden Gloves Meet. (Daily News Photo)

Harmon Killebrew Gets Raise In New Contract With Twins

By FRED DOWN
UPI Sports Writer

How times change!

In 1924 the late Rogers Hornsby batted .424 and earned a salary increase to $17,500. In 1962 Harmon Killebrew batted .243 and thereby earned himself a raise to between $40,000 and $45,000.

That .243 isn't much of an average by anybody's standards but the 26-year-old Killebrew can hold his head high in any base ball company on the strength of 48 home runs and 126 runs batted in. It's figures like those that help make the front office forget a little matter of 142 strikeouts.

A muscular native of Ontario, Ore., Killebrew has clouted 167 homers in the last four years—more than any other major leaguer during the same period. During his career, Killebrew has hit a homer every 13.1 trips to the plate — a percentage exceeded in baseball history only by Babe Ruth's 11.8 percentage.

Killebrew agreed to terms Thursday in a telephone conversation with Minnesota Twins' President Calvin Griffith, who is at the Twins' spring camp in Orlando, Fla. The slugger's 1963 salary — whether you give or take a few thousand in either direction — is the highest in the club's history.

The Twins also announced that they have signed left-handed pitchers Bill Pleis and Gerry Arrigo, bringing their satisfied list to 29.

Third baseman Ed Charles, catcher Jose Azcue and pitcher John Wyatt signed with the Kansas City Athletics, who now have 16 players under contract. Charles batted .288 last season, Azcue hit .229 and Wyatt had a 10-7 record and 4.46 earned run average in 59 games.

The New York Mets reported progress with the signing of infielder Charley Neal and pitcher Galen Cisco. Neal played three different infield positions and hit only .260 last season while Cisco was 4-7 with the Boston Red Sox and 1-1 with the Mets.

Infielder Bob Johnson and pitcher Eddie Watt agreed to terms with the Baltimore Orioles. Johnson, who hit .288 while playing second, short and third for the Washington Senators last season, is regarded as an important utility player for the 1963 season.

Manager Bill Rigney of the Los Angeles Angels and shortstop Maury Wills of the Los Angeles Dodgers, two of the most successful individuals of the '62 season, refused to be drawn onto limbs when they discussed the 1963 season.

"I'll be delighted if we win as many more games this season as the 1962 team did in surpassing our 1961 record," said Rigney, at the same time avoiding direct discussion of pennant possibilities.

The Angels of 1962 improved 16 games to 86 victories in 1962. A corresponding increase next season would give them 102 victories — enough to win a pennant almost any season.

Open Class Boxers To Fight Tonight

The Pampa Optimist Boxing team, entering one of the strongest open division teams in the history of the Amarillo Regional Golden Gloves, will swing into action again tonight as the regional tournament continues.

Pampa's hard sluggers are: 118 — Trent Olsen; 126 — Johnny Ironmonger; 135 — Kenneth Wood; 147—Gary Willhelm; 160 — Dickie Wills; 175 — Charles Snider; and Claunch in the heavyweight division.

Claunch, who joined the Pampa club recently, was the 1959 state light-heavyweight champ. Claunch, a strong fighter representing Pampa in years past, will make his first appearance of the year for Pampa Saturday night.

Pairings for tonight:

NOVICE DIVISION

105-pound — Dan Albright, Canyon; Jerry Ragan, Canyon.

112-pound — Dale Sargent, Borger; Pete Catherall, Borger.

118-pound — Johnny Bennett, Pampa; Gary Shafer, Pampa.

126-pound — Gus Hernandez, Plainview; Carroll Mitchell, Borger.

126-pound — Drake Ward, Pampa; Dennis Burros, Canyon.

135-pound — Steve Van Sant, Canyon; Ronald Shanon, Canyon.

147-pound — Steve Pentley, Plainview; Bob Ashby, Pampa.

155-pound — Harold Pitcock, Pampa; Glenn Parker, Pampa.

175-pound — Larry Frolick, Canyon; Richard Reneau, Borger.

HIGH SCHOOL DIVISION

105-pound — Neal Thrasher, Canyon; H. D. LaRue, Pampa.

105-pound — Benny Bennett, Pampa; Robert Cameron, Canyon.

112-pound — Melvin Lowe, Canyon; Avery Thrasher, Canyon.

OPEN DIVISION

118-pound — Eddie Gonzales, Pampa; Abel Moline, Canyon.

126-pound — Leandro Martinez, Plainview; John Ironmonger, Pampa.

135-pound — Kenneth Woods, Pampa; George Arredondo, Canyon.

Heavyweight — Delton Waits, Borger; Roy Rogers, Levelland.

AROUND THE GOLF WORLD

with Gene Sarazen

GENE SARAZEN AT WACK-WACK CLUB, MANILA
"Members start queuing up at 4 a.m."

1—Lucky You

American golfers are the luckiest in the world.

Many areas have long green seasons and even at its worst the weather affords a chance for some outdoor play and practice. Contrast that with Sweden, one of the stops on a 65,000 - mile, 11-counry golfing trip I took. There the urge to play is strong and latent ability great, but the season is short.

We have more courses than any body — 7,000 of all kinds — and more than half of them are open to the public. Ireland is golf crazy and has fine talent, but there aren't enough courses to go around. Japan, where many of their 3,000 driving ranges stay open around the clock, hasn't land enough to build courses for everybody.

Club members at the Wack-Wack Country Club in Manila often start queueing at 4 a.m. As many as 300 may be having breakfast as the sun comes up. The only place I found where golf isn't growing as rapidly as facilities permit is France. They don't have public courses and without them the French can never develop great golfers.

With our facilities, and almost everybody having automobiles to get to them, it behooves us to play our best.

That can be done only by practice, even in the winter — which is to be largely the subject of this series at the outset.

NEXT: Caddy or pro?

K-TEX AUTO PARTS

PAMPA'S NEWEST AND MOST MODERN AUTO PARTS AND ACCESSORY STORE. WE HANDLE ALL BRANDS OF OIL AND GREASE AT DISCOUNT PRICES AND GOOD SERVICE.

Reg. $45 DIXCO Guar. 1 Yr.
TACHOMETER $19.95

AMBER DIRECTIONAL LIGHTS
- Help Prevent Accidents
- Easily Done
- Gives Car '63 look
- Comes Complete
- New

$1

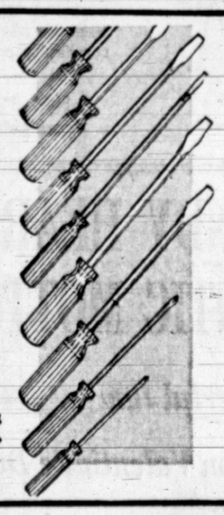

SCREWDRIVERS
- Reg. 49c
- Your Choice Ea. 19c

AUTO POLISH
- Prestone Silicone
- Reg. $1.29

69¢

Ever Ready "Leader" 2 Cell Reg. $1.39
FLASHLIGHT 79c

ALEMITE CD-2
- Lubricant
- Reg. $1.69

89¢

Reg. $3.92 Guar. Rebuilt
Spark Plugs
Set of 8 98c

6-POINT UPPERLUBE
- Oil Additive
- Reg. $1.25

Pt. 15¢

P.K. MOTOR OIL
- 20-30 Wt.
- Reg 35c Qt.

Qt. 15¢

K-TEX AUTO PARTS
420 W. Brown (A division of P.K. Supply, Amarillo) MO 4-2321 Or 4-8464

FIELDS
final
CLEARANCE
of
MEN'S WEAR

Group: Freeman Shoes
Discontinued Styles
Reg. $15.95 $11.95
Reg. $17.95 $12.95
Reg. $19.95 $14.95
Reg. $24.95 $18.95
Reg. $26.95 $19.95

Freeman Loafers $9.95
Group, Loafers Only. Reg. to $21.95

Group: Long Sleeve Sport Shirts
Odds and Ends
1/2 price

Men's Reg. $1 Stretch Sox
2 PAIR $1.50

MEN'S SUITS
25 Only
Not All Sizes
Values To $90
$35

Group: Men's Dress Hats
Values to $11.95 By Stevens, Mallory
$4.95

Group: Men's Neck Ties
Reg. $5
$1.00

Group Men's Sweaters
1/2 off

Group: Men's Jackets
1/2 off

BOYS' WEAR SPECIALS

Boys' Long Sleeve Knit or Print Sport Shirts
25% Off

Group – Reduced To Clear– Sport Coats
Boys' Sizes 8-20
1/2 OFF

Suits
Reduced To Clear
Sizes 8 to 20
1/3 off

Sweaters
Group
1/2 off

One Table
- Vests
- Corduroy Shirts
- Sweat Shirts
- Jac Shirts

1/2 OFF

Boys' Sox
Large Group. Values to 79c
3 PAIR $1.00

Group: Boys' Winter Jackets
1/3 to 1/2 OFF

FIELDS
MEN AND BOYS WEAR
If Your Credit's Good, We Want It
111 W. Kingsmill MO 5-3452

In The Dugout . . . No. 15

New Senators Simply Can't Get To 1st Base

By MICKEY VERNON
Washington Senators' Manager
As told to HARRY GRAYSON

Like three of the other new major league clubs, the Senators have had trouble getting off the ground. But nobody can say that the Washington front office hasn't been trying. Only five of the original draftees of two years ago remain on the roster.

The Senator's principal trouble is getting to first base. We had a lot of fine pitching last season, but it was wasted because we

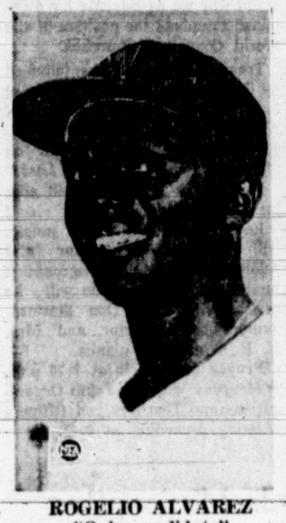

ROGELIO ALVAREZ
"Only candidate"

couldn't score. Our speed is fairly good. We led the American League in stolen bases in 1962, but we couldn't swipe first base and bat in enough runs.

Thus far our infield attack is woefully weak, with .240 hitters at second, shortstop and third base in Chuck Cottier, Ken Hamlin and Marv Breeding. John Schaive and Ed Brinkman are other infielders. Could be that General Manager George Selkirk will trade for someone better than we have.

At first base we are banking on the only candidate, Rogelio Alvarez, although this 25-year-old Cuban has had less than a half season of major league experience. He is rated an exceptional fielder and had 18 home runs and 73 runs-batted-in hitting .318 in 132 games for San Diego of the Pacific Coast League last trip.

Chuck Hinton, who led the club in practically everything in 1962, is a solid performer in right field. He batted .310, fourth in the wheel, and improved all the time. This after batting .156 for the first month. He had 17 home runs, drove in 75 runs and stole 28 bases.

Jimmy Piersall hurt us offensively last season when he slumped to .244. He still rambles in center field, but he'll have to hit to help. Don Lock, who could alternate with Barry Shetrone in left field, has a world of power, but must cut down on his strikeouts.

We acquired Don Leppert from Pittsburgh and I expect him to be in the thick of the battle for the number one catching job. Last year we operated with two catchers, Ken Retzer and Bob Schmidt. Only a late season slump prevented Retzer from batting .300.

Pitching is our strongest department and we are exceptionally deep in it for a 10th and last place club. The five starters will come from a group of seven composed of Tom Cheney, Dave Stenhouse, Don Rudolph, Bennie Daniels, Steve Hamilton, Claude Osteen and Art Quirk.

Daniels was a disappointment in 1962, but he is much better than his record. Cheney and Stenhouse are right-handers with excellent stuff who should be coming into their own after a year of pitching regularly in the big show.

Rudolph and Hamilton did top jobs last season. Rudolph was mainly a starter, but was on call for relief. Hamilton, who stuck out as a fireman, could work into a starting job, especially against clubs with a preponderance of left-hand batters. Quirk is a southpaw acquired from the Orioles.

There are six left-handers and it will be interesting to see them scrapping for starting posts. The remainder of the staff will come from Jim Hannan, Ed Hobaugh, Carl Bouldin, Jim Duckworth, right-handers, and Bob Baird, left-hander.

One of our numerous tasks is going to be a search for a late inning stopper and he could well be one of the seven I listed as possible starters.

I only wish the Senators had something more than we have to go with our pitching.

NEXT: Birdie Tebbetts on the Cleveland Indians.

License Delayed At Ruidoso Downs Track

CARLSBAD, N.M. (UPI)—Ruidoso Downs will not receive a license from the New Mexico Racing Commission until the group makes a study of a squabble among track stockholders.

Action on the license may come at the next meeting of the commission, expected to be held within two weeks. Gov. Jack Campbell is to be invited to the meeting, which may be held in Santa Fe or at Sunland Park near El Paso.

The commission recently approved a racing season of May 17 to Sept. 8 at Ruidoso Downs after a conference with track officials that was closed to the public. Commissioners talked to Jim Derrick, Jay Taylor and Tex Barron in closed session.

Commissioners agreed to support legislation that would levy a 10 cent tax on complimentary admissions to race tracks, such as given at Jockey Clubs, and change requirements to allow tracks to pay state taxes at the end of the season insead of at the end of each day of racing.

Atty. Gen. Earl Hartley met with the commissioners, and will give them a legal opinion on the group's authority over the management and stockholder activities of a track.

Read the News Classified Ads

SKILL TO SPARE
by Dick Weber

37—The 2-7

A common leave for a left handed bowler is the 2-7.

The southpaw should move a bit

ROLL between the 2 and 7.

to the right and roll between the 2 and 7 pins.

This leave results from a left-hander getting too much of the head pin.

Not only was the ball too flush, but it didn't have enough mix to do the job.

HITTING THE CEILING—Pentti Nikula doesn't realize how close to the roof he is as the Finn sets an amazing new world pole vault record of 16 feet 8¾ inches indoors at the Sports Institute in Pajulahti, Finland. Boys are really soaring with the fiberglass pole.

Player, Nicklaus, Hebert Lead Phoenix Golf Open

PHOENIX, Ariz. (UPI) — Another head-to-head duel was shaping up today in the $35,000 Open golf tournament between Gary Player and Jack Nicklaus.

Only this time, Jay Hebert wants to get into the act.

The second round got under way today with the three men tied for first place after shooting five-under-par 67s.

And they were only one stroke ahead of Arnold Palmer, Jimmy Clark, Dr. Cary Middlecoff, Bob Harris, Tommy Aaron and Julius Boros. They each had 68.

It was on Monday that Player and Nicklaus went through an 18-hole play-off to decide the Palm Springs Golf Classic championship with Nicklaus winning.

And both started out with five-under-par 31s Thursday, only to tire on the last nine to shoot 36s.

Ready For Rest

"I'm ready for a rest," said Player, the little South African, after his round. "I haven't had a day's rest since the start of the year."

The Palm Springs event lasted six days for Nicklaus and Player. They took a half day out for travel, then competed in a pro-am event before opening competition in this one Thursday.

Player gained most of his margin by collecting a pair of eagles on the front nine, each on a par-five hole.

Hebert, who hasn't won a tournament since mid-season of 1961, had five birdies and a bogey on his round and appeared to be in shape to hit the form that brought him the PGA championship in 1960.

Nicklaus, shooting for back-to-back victories, had seven birdies and two bogies. He had a hot putter and tanked birdie putts from as far away as 15 and 12 feet.

"I think I played just about as well as I did at Palm Springs," said the National Open champion. Counting a practice round and the pro-am, he has had six 31s in the past 10 days.

Not Tough Test

The Arizona Country Club isn't the toughest test of golf. There were 45 performers who cracked par Thursday. And between them they collected 22 eagles on the front nine alone.

One who didn't come close to par, however, was little, hot-tempered Davey Hill. Davey took 15 strokes on the 18th hole. He blew it big by knocking two out of bounds, then losing his temper by hitting the ball twice while it was in motion on the putting green for two-stroke penalties each time.

He wound up with an 86 and will be playing today just for the fun of it.

Cincinnati Royals Rip Warriors In NBA Tiff

By United Press International

The scuttlebutt around the National Basketball Association is that Coach Charley Wolf and marksman Jack Twyman of the Cincinnati Royals aren't getting along.

But at least their private feud hasn't reached the point where it makes any difference when there is a game to be won or lost.

That was demonstrated Thursday night when Wilt Chamberlain led a second-half whirlwind rally that threatened to enable the San Francisco Warriors to overtake a Cincinnati lead and beat the Royals.

Wolf sent Twyman off the bench and the 6-5 sharpshooter and Adrian Smith scored 26 of Cincinnati's next 37 points to produce a 134-129 Royal victory. Chamberlain scored...and scored... and scored some more...but his game high total of 56 points, was not enough to bring victory to the Warriors.

Twyman had 23 points, Smith 21 and Oscar Robertson talled 33 for the Royals, who led, 67-49 at halftime.

★ ★ ★

NBA Standings

Eastern Division	W.	L.	Pct.
Boston	40	18	.690
Syracuse	32	24	.571
Cincinnati	30	28	.517
New York	16	40	.291
Western Division	**W.**	**L.**	**Pct.**
Los Angeles	44	13	.772
St. Louis	35	23	.603
San Francisco	22	36	.379
Detroit	21	36	.368
Chicago	19	41	.317

Thursday's Results
Cincinnati 134 San Francisco 129
(Only game scheduled)

Pampa Plays For Title

Pampa's Harvesters can tuck the district 3-AAAA crown neatly in Pampa High trophy case tonight with a win over the Monterey Plainsmen in an 8 o'clock fracas in Lubbock's Coliseum.

The Harvesters, who have already clinched at least a tie for the district title, can eliminate the Plainsmen from the race completely with a victory tonight.

Pampa, 26-1 for the season and 11-0 in the district race, will risk a 21-game winning streak in the tussle.

Monterey is 8-3 in district and 16-10 for the season.

In the first encounter between the two teams, Pampa rallied to a 56-48 victory. The big guns in the fracas for Pampa were Wayne Kreis with 21, Keith Swanson 11, and Gary Sikes, 10. Matson, adding seven points, cleaned the boards against the Plainsmen.

In district play, Monterey has lost to Borger, 48-39, and Amarillo, 51-34 besides to the Harvesters.

A "B" game will precede the varsity tilt at 6:15 p.m.

DISTRICT 3-AAAA
BASKETBAL LSTANDINGS
(Conference)

Team	W	L	Pct.
Pampa	11	0	1.000
Monterey	8	3	.727
Amarillo	7	4	.636
Plainview	7	4	.636
Lubbock	6	5	.545
Borger	3	8	.273
Tascosa	1	10	.091
Palo Duro	1	10	.091

(Season)

Team	W	L	Pct.
Pampa	26	1	.963
Plainview	20	7	.741
Lubbock	19	7	.731
Amarillo	16	6	.727
Monterey	16	10	.615
Borger	12	10	.545
Palo Duro	9	12	.403
Tascosa	7	15	.318

MONDAY'S RESULTS
Monterey 51, Tascosa 45.

TUESDAY'S RESULTS
Amarillo 81, Lubbock 64, Plainview 75, Palo Duro 43; Pampa 58, Borger 45.

FRIDAY'S GAMES
Borger at Tascosa, Plainview at Amarillo; Lubbock at Palo Duro, Pampa at Monterey.

Horsehide Statistic

HOUSTON, Tex. (UPI) — The Houston Colts used 9,336 baseballs during the 1962 season.

NYU Batters Furman; NTSC Springs Upset

By MARTIN LADER
UPI Sports Writer

A "happy" addition has been made to the New York University basketball team, and as a result the once-powerful Violets can definitely be listed as a dark horse candidate for national honors this season.

Optimism was a mild word for the confident feeling at NYU at the start of the campaign. But school officials then inflicted greater damage on the team than any opponent could have done by declaring four members of the starting squad ineligible because of scholastic reasons.

The most serious loss was that of Harold (Happy) Hairston, the highest-scoring sophomore in the school's history who was expected to team with Barry Kramer to provide the Violets with one of the most potent one-two scoring punchs in collegiate ranks.

But Happy was back in the lineup Thursday night as anyone in Madison Square Garden could testify, and the 6-7 junior scored 34 points to lead NYU to a 108-32 rout over Furman. Kramer, another junior who is second in the nation in scoring, added 32 points.

Irish Down BC

In other major contests, Notre Dame downed Boston College, 74-66; North Carolina beat Maryland, 82-68; Providence defeated De Paul, 77-59; and North Texas State upset Tulsa, 65-60.

The resurgent Violets were never in trouble as they raced to a 57-35 halftime lead and eventually matched the second-highest scoring total in school history. Furman's best weapon was Jerry Smith, who tossed in 21 points.

Notre Dame registered its 13th victory in 17 starts as Wally Sahm scored 22 points and pulled down 18 rebounds against Boston College. The Irish broke the game wide open by tallying 12 straight points midway in the first half to take a comfortable 30-14 advantage.

Sophomore standout Billy Cunningham was a one-man show for North Carolina, registering game highs of 33 points and 13 rebounds. The victory left the Tar Heels in third place in the Atlantic Coast Conference with a 6-2 league record and an overall mark of 10-3.

Vinny Ernst didn't score a point for Providence, but he led the way for the Friars' easy decision by making 18 assists—most of them of the spectacular type. Four starters hit in double figures for Providence, led by Jim Stone with 21 points.

North Texas State connected on 63 per cent of its floor shots as it moved out of the Missouri Valley Conference cellar for the first time since joining the league six years ago. John Savage and Carl Miller shared scoring honors for the Eagles with 18 points.

Lee Ninth Topples Dumas

The Robert E. Lee ninth graders ripped Dumas, 48-43, yesterday in a cage game played in Pampa.

Gary Crossland and David Cain were high scorers for the Rebels with 12 points each.

The Rebels led, 26-24, at half. The ninth graders play White Deer ninth graders Tuesday there.

Beautiful
GIFT SELECTION
25% OFF
Home Builders Supply
312 W. Foster MO 4-8411

GET BETTER GAS MILEAGE
By adding Motor Formula 9 to your oil.
HALL TIRE CO.—Distributor
700 W. Foster MO 5-5788

Dunlap's SAVE on ALL-Weather COATS
SPECIAL PURCHASE
Reg. 19.95 $14.88
Yes, fine water-repellent poplin Storm Coat with Dupont "Fur-lon Zip out liner to add warmth without weight. Choose regulars or longs in natural color only. New continental style. Be sure to shop early because of limited quantity.
Open A Dunlap's Charge Account Today

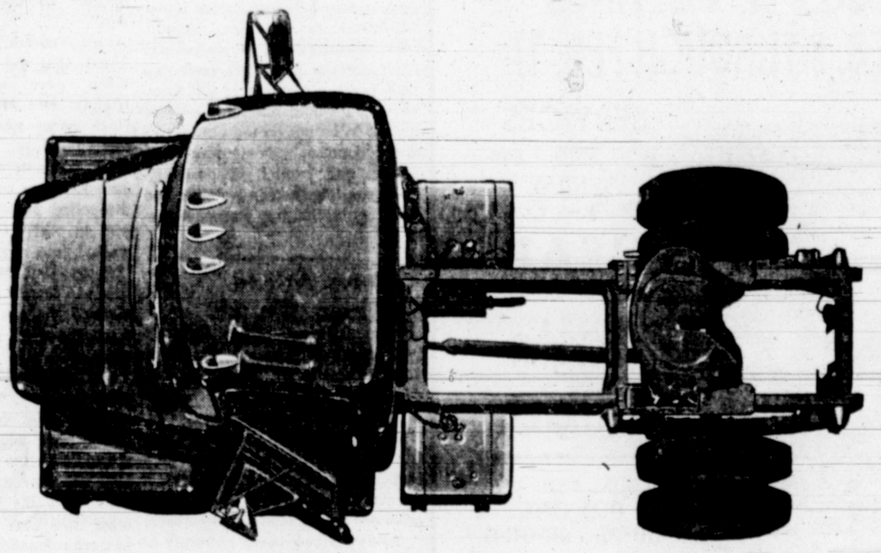

ALMOST EVERYTHING THAT MAKES A DODGE TRUCK GO IS WARRANTED FOR 5 YEARS OR 50,000 MILES

[WITH ONE MAJOR EXCEPTION]

The exception is the obvious one. The driver. We didn't build him. But Dodge does build tough trucks. And they're backed by the longest warranty offered on any American truck. ☐ The warranty* applies to the power train of the Dodge truck. It protects the power train components against defects in material and workmanship for 5 years or 50,000 miles, whichever comes first, provided the Dodge Certified Truck Care Program is followed. ☐ Shop around if you wish. Visit every dealer selling a competitive make of truck. You won't find another warranty that comes even close to the one offered by your Dodge dealer. See him soon.

*Your authorized Chrysler Motors Corporation Dealer's Warranty against defects in material and workmanship on 1963 trucks has been expanded to include parts replacement or repair, without charge for required parts or labor, for 5 years or 50,000 miles, whichever comes first, on the engine block, head and internal parts; flywheel, flywheel housing, clutch housing, transmission case and internal parts (excluding manual clutch); transfer case and internal parts, torque converter, drive shaft, center bearing, universal joints, front and rear driving axles and differentials, and rear wheel bearings, provided the vehicle has been serviced at reasonable intervals according to the Chrysler Motors Corporation Certified Truck Care schedules. Trucks are subject to additional limitations of 1500 hours operation if mileage does not accurately reflect the extent of actual use and operation of parts covered by the warranty. Coverage will not apply to trucks subjected to prolonged power-take-off or off-highway use.

DODGE DIVISION CHRYSLER MOTORS CORPORATION DODGE BUILDS TOUGH TRUCKS

PARKER MOTOR CO • 301 South Cuyler

'Greater Love Hath No Man...'

Church Page

1st Methodist To Pay Special Tribute To Youth

The First Methodist Church Sunday will pay tribute to the Youth of the Church in special services. Dr. Hubert Bratcher, pastor, will be conducting the two morning services. The 8:45 service is broadcast over radio station KPDN and the 11 o'clock service is broadcast over radio station KBMF-FM.

Special music for the 8:45 service will be the Junior High Choir presenting the anthem, "The One Hundredth Psalm" by Mueller.

As the offertory anthem, the Choir will present the familiar gospel hymn, "Softly and Tenderly" by Wallingford Riegger.

At the 11 o'clock service, "At the Name of Jesus' by Ralph Marryott will be the first anthem presented by the Sanctuary Singers. For the Offertory Anthem, the Sanctuary Singers will present "A Song of Praise" by Will James.

Sunday evening fellowship will begin at 6 with a light supper for the entire family in Fellowship Hall. At 6:30 children, youth, and adults will separate for one hour of Fellowship Group activities according to interest and needs. The Adult Fellowship will meet in the church parlor.

The Sunday night worship Services will be conducted by the Young People from the Senior Department as First Methodist Church will pay tribute to the Youth of the Church this Sunday. Special speakers for the evening worship will be Raymond Nance, Linda Key and Don Searls.

Others will read the Scripture, lead the Evening Prayer, usher, and sing in the choir.

The first official American flag was displayed on Prospect Hill, Jan. 1, 1776.

Read the News Classified Ads

Scout Sunday At 1st Presbyterian

Scouting Units of the First Presbyterian Church will attend Church as a body on Scout Sunday, February 10th. The Pastor, The Reverend Donald S. Hauck, will use the 16th Chapter of The Acts as the text for a Sermon entiled, "A Time for Decision". Assisting in the Sunday Morning Worship Service will be Ruling Elder Owen Gee.

Evening Prayer is scheduled for 7:45 p.m., and is under the leadership of Ruling Elder Kell Sorenson.

This follows the regular Youth Meetings —Junior High at 5:00 p.m., and Senior High at 6:30 p.m.

The Monthly Family Night Dinner will be held Wednesday, February 13th.

Your Finest Hour Sunday Topic At First Baptist

Dr. Douglas Carver, Pastor of the First Baptist Church, will be in the pulpit for both worship services Sunday. At the 11 a.m. worship he will preach from the topic "Your Finest Hour".

Mr. Joe Whitten, Minister of Music, will present the church choir in singing "The Twenty-Third Psalm" by Alfred Newman.

Miss Eloise Lane, organist, will play "Pastorale" by J. S. Bach for the offertory. This service will be broadcast over radio station KPDN.

"Hold Up His Hands" is the topic the pastor will use for his sermon at the 7:30 evening worship. The church choir will sing "Just A Closer Walk With Thee" an arrangement by Clark.

"There Is a Green Hill" by Wilson is the number Miss Lane has chosen for the organ offertory.

The public is invited to attend all of the services of the First Baptist Church, corner of West and Kingsmill Streets, "Where the Visitor is Never a Stranger."

ELDER G. M. MOSELEY
. . . To Speak Sunday

C. V. Ingram, Branch President of the Church of Jesus Christ of Latter Day Saints announced that Elder George M. Moseley and Elder Townson, North Texas District High Councilmen would be speakers at the 6 p.m. sacrament service Sunday.

Congressman Joe Pool Is Called Names At Capitol

WASHINGTON (Spl) — Congressman Joe Pool, Democratic Representative at Large from Texas, told a group of churchmen in Washington this week that he believes that he will face some diffculties in representing the largest constituency in the House of Representatives.

"Because I believe in voting as my conscience dictates, I will undoubtedly have a harder time than someone who follows a strict party line," Representative Pool told members of the historic Foundry Methodist Church in the capital.

In the course of following his conscience for one month as a member of Congress, he said, "I have been called a neo - Communist, an ultra Conservative, a New Frontiersman and a moss back Republican."

Congressman Pool's address to the Methodist congregation was one of a series of forums on world and local issues. The Texas Congressman at Large, a graduate of Southern Methodist University, was asked by Foundry Minister, Dr. Theodore H. Palmquist, to represent the House in discussing "The Nation."

"The most controversial issue which will come up in Congress this session, I believe, is the House Un-American Activities Committee appropriation," Congressman Pool told the group. "I have just been made a member of this Committee. I would not have allowed myself to be put on the Committee if I had not felt that I was doing a vital job, and I will do everything possible to keep it active and fight against cutting its appropriation."

Visitors Attend Brethren Church

"The Survival of the Fittest," will be the sermon subject of the Rev. Russell G. West, Sr., at Church of the Brethren, at 11:00 o'clock Sunday morning.

The Sunday School, which was blessed with a number of visitors last Sunday morning, extends a special invitation to all people who are not attending elsewhere.

Sunday School opens promptly at 9:45 a.m.

In the evening a program of Bible Study and Prayer will be conducted, beginning at 7:00 and closing at 8:00. You are invited to come and bring your Bible.

By LOUIS CASSELS
United Press International

"Greater love hath no man than this: That he lay down his life for his friends."

Lou Marsh read those words of Jesus when he was a boy attending a Baptist Sunday school. He took them — as most Christians do — as a yardstick of ultimate devotion. He had no way of knowing, then, that he would one day be measured against that yardstick.

In hindsight, it seems rather a miracle that Lou Marsh should have had any love at all in him—let alone the supreme kind of love.

He was a quiet, serious-minded Negro boy, more sensitive than most to the humiliations and deprivations which were visited upon him while he was growing up in one of Philadelphia's black ghettoes.

Somehow he survived all of the hurts without learning to hate. By the time he had won admission to Temple University, he had made up his mind to devote his life to some kind of Christian service to mankind.

He was graduated from Temple and spent two years at Yale Divinity School, preparing for the ministry. Then, like many young seminarians, he began to have doubts about his vocation. He felt that he had been called to follow Christ, but he was not sure exactly how or where. So he decided to leave school for a while and work.

Assigned To Untouchables

Last May, he got a job as a social worker with New York City's youth board. He was assigned to work with the "Young Untouchables," a gang of Negro and Puerto Rican teen-agers in one of the toughest slums of East Harlem.

What happened after that is recorded in this week's Christian Century magazine by Dean Peerman, an associate editor who was a seminary classmate of Lou Marsh.

"Lou soon developed a strong attachment to the gang members, identifying with them and their troubles. . .and he had a large measure of success with his boys. He had won their confidence and respect, he was 'getting through' to them."

It was a dangerous job, and when Marsh went home to Philadelphia for a brief Christmas vacation, his mother urged him to give it up and go back to Yale.

"I'll be all right," he assured her. "I can take care of myself. Besides, somebody has to do the job."

Last month, word reached Marsh that the "Young Untouchables" were squaring off for a rumble with the "Playboys," a rival gang which had invaded their territory. The crisis developed suddenly on the night of Jan. 7. There was no time to call the police, so Marsh acted on his own to cool off the situation. He walked into a war council of the "Young Untouchables" and persuaded them to abandon the planned fight. Then he started down the dark street toward his room.

Beaten To Death

On the way, he was ambushed by four older boys, "graduates" of the gang who resented his influence with the boys and his success in preventing the rumble. Two held his arms while the other two beat him senseless. A passerby found him lying in the street and called an ambulance. But he died in the hospital without ever regaining consciousness.

"Lou would not want to be called a martyr," says his friend, Dean Peerman. "But there is no gainsaying that Lou died as a Christian doing his duty."

From a human perspective, it seems a terrible waste that a man like Lou Marsh should lay down his life, at the age of 29, on a dirty slum street in East Harlem. But the One from whom he took his cue died on a smelly Palestine hillside at the age of 33, and there have been few who have thought during the past 20 centuries that either his life or his death were a waste.

JOHN L. RASMUSSEN

★ ★ ★

Latter Day Saints Missionaries On Duty In Pampa

Now working in the Pampa area are two missionaries for the Church of Jesus Christ of Latter-day Saints.

Elder John L. Rasmussen and Elder Daniel Wheeler are serving two years as missionaries. Elder Rasmussen is from Brigham City, Utah and Elder Wheeler is from Lewiston, Utah. "We are not solicitors and do not accept contributions. We are entirely self - sustaining, paying our own way with funds supplied by the families and friends back home," Elder Rasmussen said.

Elder Rasmussen and Wheeler are part of a great missionary system of the Church of Jesus Christ of Latter-day Saints. Some 12,000 full time Missionaries are serving throughout the world as special representatives of the church and country in every Christian nation. The Mormons are neither Catholic or Protestant, but teach the message of the restoration.

As missionaries, declaring the truth of the restoration, it is their desire to discuss with the good people of Pampa the mission of Jesus Christ, of His true Personage and Divinity; that He is the Son of God, the Redeemer of the world, the author of our salvation; that God has raised up a prophet in these latter days, unto whom has given the Divine Priesthood; the authority to preach the Gospel and administer in the ordinances thereof; that the true Church of Jesus Christ has been again established upon the earth for the good and salvation of all mankind.

Elders Rasmussen and Wheeler report that there is a Branch of the church located at 731 Sloan St. with services held at 10:30 a.m. and 6:00 p.m. Sunday. All are invited to attend.

★ ★ ★

DANIEL WHEELER

Nazarene's Support Strong World Mission Program In Foreign Lands

All Nazarene churches in this area support the denomination's strong world mission program which now has work established in 43 countries outside the United States.

The program abroad has 58,965 Nazarene members in 921 national churches, with about 100,000 enrolled in Sunday schools. (These totals are in addition to a domestic membership of 335,005 in 4,803 Nazarene churches in the U.S. and the British Commonwealth.)

In the last 14 years, Nazarene giving for world missions has increased by 143 per cent, from $1,750,000 in 1949, to $4,250,000 in 1962. Church leaders attribute much of this gain to church - wide adoption of a "tithe the tithe" plan in which 10 cents of every dollar of local church income goes for world missions.

The Church of the Nazarene, with world offices in Kansas City, Mo., supports more than 500 full-time workers abroad. These include missionaries, pastors, doctors, nurses, teachers, builders and administrators. They are assisted by 1,740 national workers.

Large modern hospitals are operated by the Nazarenes in India, Swaziland and in the Republic of South Africa.

Of the 43 countries with Nazarene work, the program in 36 is in charge of the foreign mission department, and work in seven countries is administered through the home missions department.

The list of 43 countries encompass the earth and are found in the general areas of Central America, West Indies, South America, Europe and Atlantic, Africa, Middle East, and the Far East and Pacific.

Chi Rho To Hold Candy Sale Saturday

The Chi Rho Fellowship will hold a candy sale in the lobby of the Hughes Building on Saturday morning, February 9th, from 9:30 a.m. until noon. Part of a continuing program planned and executed by the youth, the money received from this sale will be sent to the Christian World Friendship Fund, Christian Church (Disciples of Christ) youth's way of giving to the world outreach program of the brotherhood.

Sunday evening youth fellowship programs, beginning at 5:30 p.m., will be held in the youth building located next to the main building on Starkweather. Topics for discussion will include "Some Early Leaders of Our Brotherhood" for the Junior Youth Fellowship (public school grades three through six), and "How Would I Feel If I Were A Negro" for the Christian Youth Fellowship (public school grades ten through twelve). The Chi Rho Fellowship (public school grades seven through nine) will view a film entitled, "Make Way For Youth", published by the Anti-Defamation League of B'Nai B'Rith.

Rev. Gene Buchanan, minister to youth, is attending the annual meeting of the National Fellowship of Disciple Directors in Saint Louis, Missouri. He will return this next week.

Bible Study At Hobart Baptist Wednesday P.M.

For the morning worship service starting at 11 o'clock at the Hobart Street Baptist Church Rev. John Dyer, the pastor has chosen for his subject "Spiritual Organization" using Acts chapter 6:1-15. For the Sunday night service he has chosen for the sermon topic "The Church Jesus Built," using Matt. 16:1-28.

Sunday School will begin at 9:45 a.m., with departments and classes for every age including a beautiful, modern nursery with trained and competent workers.

The Sunday School lesson will study "Christ Needs Workers," Mark 6.

Training Union will meet at 6 p.m., studying "Why A Denomination?"

Youth Choir Practice Sunday is at 4:30 p.m.

Monday evening at 7:00, the church will meet for visitation. By a vote of the church, the congregation has asked their pastor, John Dyer to begin a series of studies on Wednesday night of the Book of the Revelation. Beginning Wednesday night at 7:30 the first lesson will be taught. You are invited to come and share in the study of this great book of the Bible.

1st Baptist Youth Hold Sweetheart Banquet Tonight

The next week at Central Baptist Church wll be a week of various social events. During the week several groups will be having Valentine Banquets.

The Youth Sweetheart Banquet is tonight, in the Fellowship Hall of the church. The theme of the banquet is "Mon Cheri A Paris". Many committies have been working to make this a festive occasion.

Those on the program committee are Sally Paden, Loretta Baird, and Paula Skidmore; tickets and reservations: T. C. Narron, Linda Skidmore, and Billy Mangham; menu and food preparation: Mrs. A. H. McPeak, Mrs. James Baird, Kelly Robinson and Jimmy Flynt; decorations: Mrs. Billy Fulcher, Susan White, Joretta Baird, and Lenora Foster; advertising: Mr. Billy Fulcher, Kenneth Baxter, Sue Thompson, and Ellene Trout.

Speaker for this banquet is Dudley Bragg, pastor of the Buenavista Baptist Church of Borger.

Saturday night, February 9, the intermediates will have their Valentine Banquet. Mr. and Mrs. Curtis Liles and other workers in these departments are planning this with the theme "Valenteen". The Fellowship Hall will be decorated with a "Teen-age" Motif.

On Thursday, February 15, the Young Adult group is having their Sweetheart Banquet. They will have as their theme "Mon Cheri A Paris". The speaker for this banquet is Richard Johnson, Minister of Education, of Central Baptist Church.

Sunday services include Sunday School at 9:45 and the morning worship hour at 11, broadcast over KHHH.

The pastor will preach on the subject "Vessels Unto Honor."

At 5:15 the Graded choirs meet, followed by Training Union at 6:00 and the evening worship hour at 7:00. The pastor will preach on the subject "Christ Among the Churches".

At the Wednesday evening hour the pastor will continue to teach the book of Matthew. His subject will be "The King Teaches Spiritual and Social Principles". You are most welcome to come to any and all services.

Training Course Concluded At 1st Assembly Of God

Rev. Haskell Rogers of Levelland, Texas will conclude a weeks training course on "This is Stewardship" tonight, beginning at 7 at the First Assembly of God Church.

Sunday services will be held in the newly completed sanctuary. The Sunday School opening service begins at 9:45 a.m. and the morning worship service at 11:00 a.m. The C. A. Service, a program for youth, will be held at 6:30 p.m. All members are asked to fill one of the new pews for both the morning and evening services.

Beginning Monday, February 11, and continuing through Friday, February 15, will be the showing of Pastor J. S. McMullen's movies and slides which were taken on his recent trip to Africa. Each evening the showing will be a consecutive continuation from the previous evening. There are pictures from such countries as the Netherlands, France, Switzerland, Italy, Egypt, Sudan, East Africa, Central Africa, Northern Rhodesia, Southern Rhodesia, Palestine, Lebanon, Greece, England, Spain, and Portugal. Everyone is invited to see these educational pictures each evening at 7:30 p.m.

Rev. Allison To Speak On Three Topics

The teachers in all adult departments of the Highland Baptist Church Sunday School will be teaching the lesson, "Christ Needs Workers." This lesson which begins at 9:45 a.m., tells us of the way Jesus trained His first workers, and helps us see ways we can be better workers for the church.

For the 11 a.m. Worship Service, Rev. Allison has chosen to speak on "The Greatness Of God." He will read the scripture as found in Isaiah 40:1-11, using as his text Isaiah 40:9. Mr. John Locke and Miss Linda Gilleland will present the special musical offering.

During the Training Union Hour, which begins at 6:30 p.m., the subject "Why a Denomination?" will be discussed.

This lesson will help us understand why we as Baptists have declined to uphold the position of the World Council of Churches.

Training Union will be followed by the Evening Worship Service at 7:30 p.m., during which time Rev. Allison will read Matthew 16: 24-28 from the Bible and speak on "The Question of Profit and Loss."

Mrs. H. E. Winegeart will sing for the Evening Services.

Roy Harper, minister of music, will direct both the Junior and Adult Choir and the congregation in the song services. He will be assisted by Mrs. Don Stafford, Junior Choir Director, and Mrs. H. E. Winegeart, pianist.

Prayer meeting is at 7:30 p.m. Wednesday with all Youth Organizations and Teachers and Officers Meeting preceding at 6:45.

Jr. Missionettes Making Posters

The Junior Missionettes of the First Assembly of God Church met at 4 p.m., Monday in the Fellowship Hall of the church.

Opening services were conducted by the president, Sharon Bruce. There was a brief study of their "Stairway to the Stars" handbook, followed by a poster making project. Posters encouraging new members were displayed in Sunday School classrooms and other various places. Each Missionette is asked to invite a friend to the next meeting.

Sponsors Mrs. Wallace Bruce and Mrs. J. S. McMullan discussed the purchasing of uniforms for the new members and replacing uniforms for the girls where a change of size is necessary.

The Women's Missionary Council of the church have been providing the uniforms which consist of white blouses and royal blue skirts.

First Christian To Honor Boy Scouts

"Christ's Idea of Judgment" will be the sermon delivered by Rev. Glyn B. Adsit at the First Christian Church morning worship service.

Sunday is designated as Boy Scout Sunday and will be observed by having members of the Scouts in attendance at the worship service.

The Sanctuary Choir, Rosemary Lawlor director, will present "Lincoln's Gettysburg Address", a chorus of mixed voices with narrator.

The evening service will begin at 6 and will study the Book of Galatians.

St. Paul Methodist Services Outlined For This Sunday

Sunday morning worship theme at St. Paul Methodist Church will be, "Our Own Kind," based on the scripture from Matthew 13:47-51, according to the pastor, Rev. Jack Riley.

Miss Myrna Montgomery will lead the mission study on the theme, "Not Charity But A Chance," at the Vespers service at 5 p.m.

The Junior High Fellowship has invited parents to attend the organization's Snack Time at 6 p.m. Sunday and to the study on "Understanding Parents" immediately following the meal.

AUTO GARBAGE

SACRAMENTO, Calif. (UPI)—Assemblyman Frank Belotti has introduced a bill in the state legislature to have abandoned autos classified as garbage.

Belotti said he understood that state law allowed any person to wreck three personal cars a year if he wishes—and they are not prohibited from strewing them on public domain. Scattering garbage is unlawful.

The Continental or Grand Union flag had thirteen alternate red and white stripes with the British Union Jack in the upper left corner.

GOSPEL MEETINGS
FEB. 8 THROUGH FEB. 17

SERVICES
Week Days 7 p.m.
SUNDAY
Morn 10:30 — Eve. 6 pm
HEAR
Noted Boy Evangelist
Vaughn Pettigrew

SUN. FEB. 17
OLD TIME
GOSPEL SINGING

Wells St. Church of Christ
400 WELLS Wells St. at Browning

You are invited to listen to our

DAILY RADIO DEVOTIONS

Sponsored by the Pampa Ministerial Alliance in cooperation with stations KHHH and KPDN. These programs will officially open on Monday, February 11, and can be heard each week Monday through Friday, as follows:

KHHH 9:30 to 9:45 A.M. — "The Ministerial Alliance Program."
KPDN 11:35 to 12:00 Noon — "The Chapel by the side of the Road."

OPENING SCHEDULE

February 11-15, Rev. J. S. McMullan, speaker.
February 11-15, KPDN, Rev. Therman Upshaw, speaker.
February 18-22, KHHH, Rev. A. Bruns, speaker.
February 18-22, KPDN, Rev. Russell G. West, Sr., speaker.

Will You Join Us In Worship?

FIVE BIG NIGHTS
OF
COLOR FILM
CONVERTING 16 NATIONS
INCLUDING AFRICAN REVIVALS
FEBRUARY 11th–15th NIGHTLY 7:30
SHOWN BY REV. J. S. McMULLEN

See Our Beautiful New Auditorium
THE FIRST ASSEMBLY OF GOD CHURCH
500 S. Cuyler Pastor—J. S. McMULLEN

These public spirited firms are making these weekly messages possible — and join with the ministers of Pampa in hoping that each message will be an inspiration to everyone.

LEWIS HARDWARE
"If It Comes From A Hardware Store We Have It"
322 S. Cuyler MO 9-9851

GATE VALVE SHOP & SUPPLY CO.

SAFEWAY FOOD STORE
We Give Gunn Bros. Stamps
900 Duncan MO 5-4261

WILSON-BELL DRUG
300 S. Cuyler MO 4-6868

WESTERN AUTO STORE
SATISFACTION GUARANTEED
306 S. Cuyler MO 4-7488

DUNCAN INSURANCE AGENCY

WHITTINGTON FURNITURE MART
105 S. Cuyler MO 5-3121

NORTEX ENGINE & EQUIPMENT CO.
LeRoi Engines — Wheatley Pumps
2308 Alcock MO 4-3328

WRIGHT FASHIONS
222 N. Cuyler MO 4-4633

BRUMMETT'S UPHOLSTERY
New & Used Furniture
1918 Alcock MO 4-7581

PAMPA COCA-COLA BOTTLING CO.
Bottled Under Authority of the Coca-Cola Co.

TOWN HOUSE CAFE
SERVING: BREAKFAST, LUNCHEON, DINNER
OPEN 6 A.M. to 8:30 P.M. — HOME BAKED PASTRY
305 N. Cuyler MO 9-9113

MONARCH HARDWARE CO.
409 W. Brown MO 4-4680

PAMPA OFFICE SUPPLY CO.
211 North Cuyler MO 4-3353

GENE & DON'S TV SERVICE
844 W. Foster MO 4-6481

SOUTHWESTERN PUBLIC SERVICE

CLAYTON FLORAL COMPANY
410 E. Foster MO 4-3334

PAMPA GLASS & PAINT CO.
FLOOR COVERING HEADQUARTERS
1431 N. Hobart MO 4-3295

H. R. THOMPSON PARTS & SUPPLY
312 W. Kingsmill MO 4-4613

PAMPA FEED & GRAIN CO.
525 W. Brown MO 4-7332

HARVESTER BOWL INC.
1401 S. Hobart MO 5-3422

MILLER-HOOD PHARMACY
BETTER DRUG SERVICE
122 Alcock St. Ph. MO 4-8969

TIP-TOP CLEANERS
824 W. Kingsmill MO 4-7851

SMITH'S QUALITY SHOES
207 S. Cuyler MO 5-5321

IDEAL FOOD STORES
NO. 1 — 401 N. Ballard, MO 5-5717
NO. 2 — 300 E. Brown, MO 5-5718
NO. 3 — 801 W. Francis, MO 5-5575

TEXAS FURNITURE CO.
"Quality Home Furnishings—Use Your Credit"

FURR FOOD STORE
1420 N. Hobart

RADCLIFF SUPPLY CO.
THE UNUSUAL STORE
Pampa—Borger—Amarillo
112 E. Brown MO 4-4651

DES MOORE TIN SHOP
320 W. Kingsmill MO 4-2721

COSTON'S HOME OWNED BAKERY
109 W. Francis MO 4-7361

BENTLEY'S LADIES STORE
RUTH HUTCHENS, MANAGER
113 N. Cuyler

DIXIE PARTS & SUPPLY
417 S. Cuyler MO 5-5771

RICHARD DRUG
"Joe Tooley, Pampa's Synonym for Drugs"

FORD'S BODY SHOP
111 N. Frost MO 4-4819

GRONINGER & KING
303 W. Brown MO 4-4691

HOM & GEE GROCERY
421 E. Frederic MO 4-8531

YOUR LAUNDRY & DRY CLEANERS
Sanitone Cleaners
301 S. Francis MO 4-2554

GARDEN LANES
Bowling — A Family Sport
2111 N. Hobart MO 9-9069

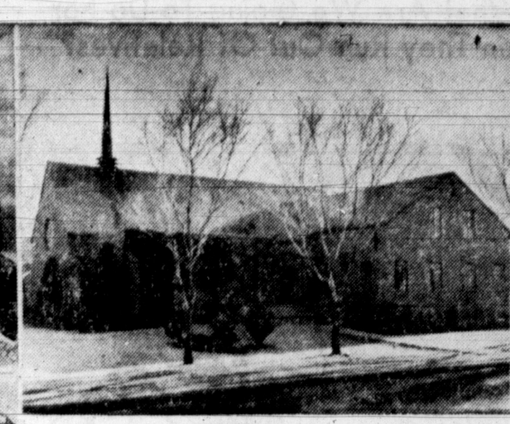

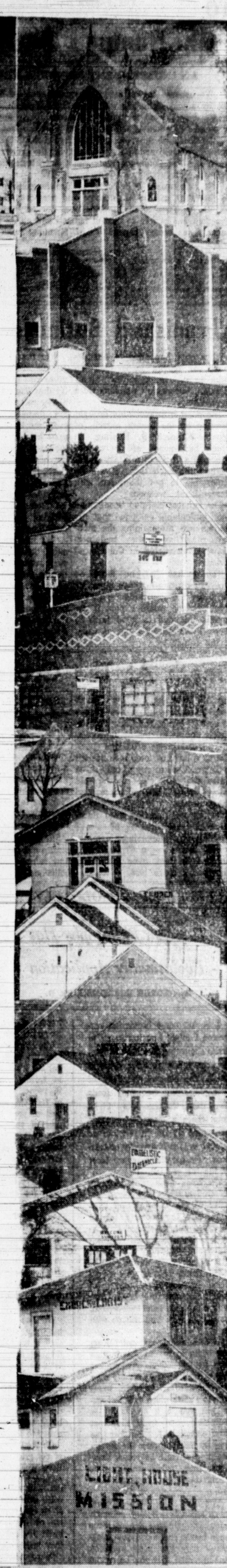

The Weekly Message Of Inspiration

Attend The Church Of Your Choice

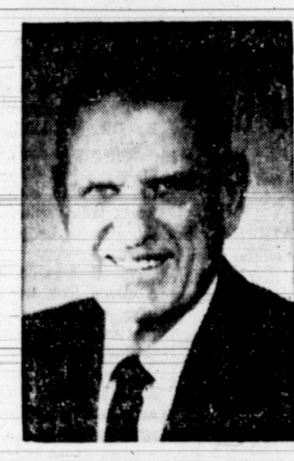

DR. E. DOUGLAS CARVER
PASTOR, FIRST BAPTIST CHURCH

Living In The Presence Of God

Sunday morning, December 9, 1962, was a typical Sunday morning in Greenville, Texas, and Bill Betts, pastor of Wesley Methodist Church, seemed a bit brighter and happier than usual. His morning congregation sensed the Holy Spirit's power upon the message, "The Touch of the Master's Hand." In the afternoon the minister disappeared, seeking rest and prayer at the family's lakeside cabin a few miles away.

As he led the way into the sanctuary for the evening song service, he confided to a church member: "I've got to change my sermon for tonight." To the congregation he said: "This is going to be an unusual service." He read Galations 2:20, **I am Crucified with Christ: nevertheless I live; yet not I, but Christ liveth in me,** in three different translations. "Now," he remarked, "I would like to give you a free translation that I heard a long time ago . . ."

There was a thud and stunned silence. Bill Betts had slumped over, dead. The morning message, unknown to him, had been his last message to his people. Somebody had made a tape recording. Here is the third and final point:

"I meet fellows; I ask them to give testimonies of what Jesus means to them . . . 'Well,' they say, ' . . . 35 years ago I met the Lord in a brush arbor meeting.' I did not say anything about meeting the Lord 35 years ago. I said, what does Jesus mean to you **today?** What have you given to him over the last 35 years? . . . What about this week? Is your commitment to Jesus Christ current? Is your experience wih Jesus Christ current? I meet people who hang on to prejudices, and hates, and old mistakes, sins and strife, and problems, and a tongue that spreads like fire; I see people hang on to these things as if they were life itself . . . Surely, we must meet the Lord. But we must keep our experience up to date, every day, every minute of every day."

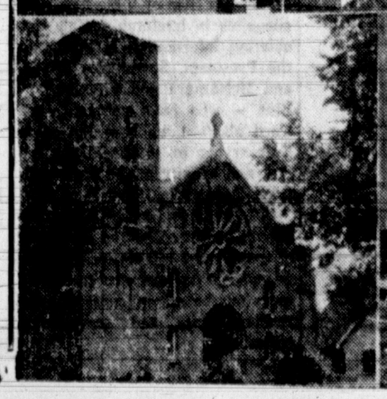

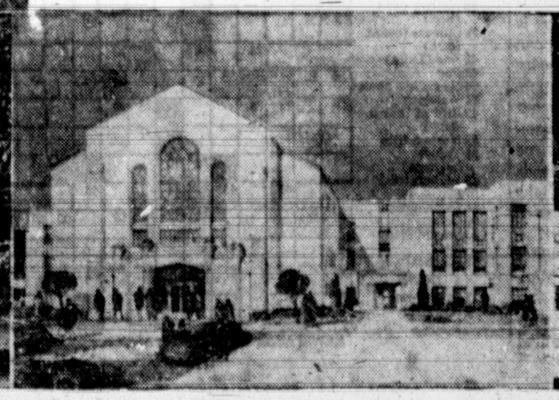

The Pampa Daily News

AN INDEPENDENT FREEDOM NEWSPAPER

We believe that all men are equally endowed by their Creator, and not by any government, with the gift of freedom, and that it is every man's duty to God to preserve his own liberty and respect the liberty of others. Freedom is self-control, no more, no less.

To discharge this responsibility, free men, to the best of their ability, must understand and apply to daily living the great moral guides expressed in the Ten Commandments, the Golden Rule and the Declaration of Independence.

This newspaper is dedicated to furnishing information to our readers so that they can better promote and preserve their own freedom and encourage others to see its blessings. For only when man understands Freedom and is free to control himself and all he produces, can he develop to his utmost capabilities in harmony with the above moral principles.

SUBSCRIPTION RATES

By carrier in Pampa, 35c per week, $4.50 per 3 months, $9.00 per 6 months, $18.00 per year. By mail paid in advance at office, $10.00 per year in retail trading zone, $15.00 per year outside retail trading zone. $1.25 per month. Price per single copy 5c daily, 15c Sunday. No Mail orders accepted in localities served by carrier. Published daily except Saturday by the Pampa Daily News, Atchison at Somerville, Pampa, Texas. Phone MO 4-2525 all departments. Entered as second class matter under the act of March 9, 1878.

Unfinished Business

What ever happened to our demand for on-site inspections in Cuba to assure ourselves that Russian "offensive" weapons were removed?

The point is unavoidably brought to mind by the Senate speech of Senator Kenneth B. Keating in which he warned of the continuance of a Russian military build-up in Cuba such that "it will be impossible to get them out with conventional weapons".

The Senator claimed "confirmed and undeniable evidence that the Soviets are maintaining the medium range sites they had previously constructed in Cuba" and added:

"There has been no Soviet move to dismantle these sites or withdraw the launching equipment, as one would expect if the Soviets intended in good faith to keep these missiles out of Cuba in the future.

"On the contrary, the Soviets' 24-hour maintenance of these sites gives rise to the very real possibility that Russia hopes to return the heavy missiles to the island and get them into commission — or, even more ominous — that they may have missiles left on the island and need only to wheel them out of caves."

He had no "confirmed evidence", said Senator Keating, that ground-to-ground missiles remain in Cuba, but that the continued Russian activity raises "serious questions".

"Without on-site inspection," he said, "it is hard to see how we will ever know the true missile situation in Cuba."

And, as we indicated above, it is also hard to understand why there have been no on-site inspections. Perhaps, with Mr. Keating's evidence as a starter, the Senate should undertake to find out.

Death At The Crossing

A bill now before the Texas Legislature would require trucks carrying explosives or inflammable liquids to stop at unprotected railroad grade crossings.

Such a law has long been needed in Texas. We are one of only three states that still cling to the old "slow down" law of horse and buggy days.

Deaths and injuries from flaming train-truck crashes at rail crossings are increasing alarmingly in Texas — a 53 per cent increase, in fact, over the six-year period since 1956.

Such inexcusable collisions claimed 132 lives and caused 429 injuries during this period.

State law now requires all buses operating in Texas to stop at crossings. This obviously has been greatly responsible for the tremendous decline in bus-train collisions. Not one fatality has occurred in a bus-train crash since enactment of the law in 1947.

Similar legislation is needed to stamp out the senseless slaughters now taking place in train - truck collisions.

FREEDOM ABSOLUTELY

Freedom Philosophy Has Evolutionary Application

By GEORGE BOARDMAN, Ph. D.

Last summer a libertarian suggested I might find it difficult to write about the philosophy of freedom as much as three times a week. The obvious simplicity of this philosophy frequently leads libertarian thinkers into this trap. Since a man draws every breath of his life in freedom or in slavery, the philosophy of freedom runs parallel to every facet of the life of man.

We have, from time to time, referred to the evolutionary character of the philosophy of freedom. For the moment let us assume you have crossed the river into the land of self responsibility and you fully understand that freedom is absolute. You stand there, holding this newly found truth in your mind and your heart and your hands. You recognize the fact and look around, wondering what you will do with it.

At this instant, and not before, you begin to realize that a man does nothing WITH freedom but that every instant of his life may now be lived IN freedom. Freedom is a state which exists whether you live in it or not. It is indivisible, and truth may not exist except in freedom because only in freedom may the understanding of truth be yours. Freedom, then, exists whether you recognize it or not, as does truth.

You may feel that freedom is an intangible. Hold your hands out and wiggle your fingers, move your hands and move your fingers - they are your property. Another man tells you he cannot see you move your hands and your fingers but you know what you are doing and this is your truth, in freedom. His truth may be that he cannot see your hands and your fingers but this does not alter the facts for you.

The other man tells you he cannot see your hands and your fingers and that you must prove to him your fingers and hands are moving. In freedom no man may tell you what you must prove, there is no valid reason for you to attempt to provide him with proof and you ignore the attempt of the other man to impose his will upon yours. You recognize him for a tyrant.

The other man could not recognize the truth because he could not see what was going on. You, in freedom, may not be able to recognize that the philosophy of freedom applies to every aspect of your life until every aspect of your life has unfolded. And so there is no end to freedom unless you permit yourself to be enslaved but freedom does not end with your enslavement, except for you. If you free yourself from the chains, tomorrow, you may walk again in freedom. If you are able to only begin to dent the chains a little tomorrow and the next tomorrow, freedom waits but it is still freedom and it will be freedom when you have cast off the chains even if no other man in the world has decided to stand on his own feet, in freedom.

Because of the evolutionary quality of the philosophy of freedom, I may discuss with you individual action which will begin to dent the chains which bind you, without in any way diluting the indivisible truth which proclaims freedom as absolute. Each dent we make in the chains which bind, takes us just that much closer to the absolute.

Oh yes-I have heard the squeals of the grayites who prefer to believe a shade of gray may be achieved without black and white but their squeals are only noise-noise without meaning. Their fear of an understanding of the meaning of freedom forces them to insist that nothing is absolute and they insist with absolute finality.

So-we find that every letter we do not write to government reduces the cost and power, by just that much, of government. When, in a law abiding manner, you have reduced the tax take of government by just one dollar, you have reduced the size and cost and power of government by one dollar. One million men earning only $5.00 a day, provide government with one million dollars a day in income taxes, alone. An extra day of rest deprives government of one million income tax dollars — and more.

Good luck and good health to you, in Freedom.

"But Fidel, What Are We Going To Do For Ransom When They Run Out Of Relatives?"

Pull Up A Chair

By Frank J. Markey

TODAY'S QUOTATION: I believe that thrift is essential to well-ordered living and that economy is a prime requisite of a sound financial structure, whether in government, business or personal affairs—John D. Rockefeller Jr.

Too bad we don't all follow this good advice. State and local governments in many parts of the United States are engaged in their annual search for new revenue. New Jersey is working on a three per cent sales tax, New Hampshire is toying with a sweepstakes bill, New York City's Mayor Wagner wants offtrack betting. Other units are after soft drinks, but Pennsylvania tried and dropped this one, when it was denounced as a soda pop tax on children. Gasoline, tobacco, hotel and meal taxes are always reviewed but further increases in this category usually meet with strong resistance. If and when the new Federal Tax reduction goes through a sizable amount of this money received by those in lower-income brackets will eventually find its way into state and local treasuries. Of course inflation is partially responsible for the trouble.

The teenage "brag belt" is now being seen at many youngsters' parties in the New York area. All you need is a 10-cent tape measure, which you adjust to a narrow belt and wear it if you have a waist to brag about. The fad started in the suburbs. We saw a trim young miss the other day with an even 20 inch pullup showing. . . No silver dollars have been coined by the United States since 1935. . . When you hear the possessive phrase, "My Doctor," you can bet the speaker has profound confidence.

The illusion persists that optimists, being happier, live longer than pessimists. This is a fallacy. Many optimists fail to beat the train to the crossing, fail to heed the "Slow Down" signs or take the medicine their doctor prescribes, so they die off fast. How can you be an optimist in a world full of such hazards as the atom bomb, communism, inflation, insects, viruses and taxes? Optimists sell things to pessimists. Without pessimists there would be no need for insurance or banking. . . .Herbert A. Leggett, the Arizona economist.

Country Editor Speaking: "If women control 90 per cent of the nation's wealth, why do they need any advice from men on what stocks to buy?

The 1963 annual edition of SUMMER JOBS, comprehensively listing actual summer positions, compensated proiects, apprenticeships is now available. This directory is used by over 1500 colleges and can be examined at most University Placement or Dean's offices, public libraries and U.S. Employment offices. Some 25,000 unusual summer earning opportunities in the United States and 24 foreign lands are listed. Many government jobs are outlined and there are even openings for the missile-minded at Cape Canaveral and the White Sands Missile Range in New Mexico.

Today's favorite gag: He was a playful, middle-aged wolf and had seated himself next to a cute blonde on the bus. As the bus swayed around a corner he leaned over and said, "Where have you been all my life?" Looking at him coolly, she replied, "Well, for the first half of it, I wasn't born."

Bewildering as is the speed of the 1963 automobile, be advised that back in 1906 one Fred Marriott drove a Stanley Steamer at a rate of 198 miles an hour.

Like so many inventions, the ice cream cone came into being by accident. At the St. Louis Fair of 1904 when the owner of an ice cream stand ran out of dishes, he noted a vendor in the next booth was selling a crisp cake made on a waffle iron. The first concessionaire took one of those cakes, rolled it into a cone, filled it with ice cream — and voila! The ice cream cone was invented.

The Doctor Says

Epileptic Should Avoid Hazardous Activities

By DR. WAYNE BRANDSTADT

Epilepsy is one of the most misunderstood of diseases. In biblical times and in some parts of the world today, epileptics have been thought to be possessed by evil spirits.

Now that we doctors have taken a closer look we know that epilepsy is not a single disease but that more than a dozen types of seizure have been lumped under this one term. The mechanism is an abnormal electrical disturbance in the brain but in most cases what causes this is unknown.

Much of the fear associated with epilepsy is due to this very fact—fear of the unknown, especially when it has to do with the brain. This is aggravated by the fact that the victim often has no way of knowning when he is going to have his next attack. In a few epileptics there are warning signs that come to be recognized as such and these persons can at least prevent a fall.

How would you feel if you woke up lying on a crowded sidewalk surrounded by gaping strangers and were told that you had cried out, fallen, gone into convulsions, drooled, frothed at the mouth, breathed heavily or snored loudly and rolled your eyes?

Since the epileptic has no recollection of any of these things, he is asked to take the word of strangers. Since he can neither prove or disprove their story he becomes embarrassed and resentful. If, in addition to this, he finds that he has bitten his tongue and perhaps urinated, his embarrassment is aggravated.

This is a description of the severe or grand mal attack. Many attacks are far less severe and may amount to only a momentary blackout.

Until the electric brain wave recorder was invented a few years ago, the diagnosis was hard to make because the attacks so rarely occurred when a doctor or other trained observer was present.

No matter how suggestive of epilepsy the description of a bystander might be, the doctor who examined the sufferer later could not be sure that the seizures were not hysterical or feigned. Now by examining the brain waves of an epileptic, even when he is not in an attack, a characteristic pattern can be recognized.

It might be well at this point to explode the myth that epileptics either are or will beome insane. A few feeble-minded or insane persons also have epilepsy just as they may also have diabetes or dandruff. On the other hand many brilliant and talented persons in the past did not let this handicap prevent them from achieving greatness of one sort or another. Evidence points to the fact that Julius Caesar and Felix Mendelsohn were epileptics.

Because the attacks come suddenly and unexpectedly, the sufferer should not be allowed to swim, ride a bicycle, drive a car, climb a ladder or engage in any other activity that might endanger his life should an attack come.

In general, alcohol should be avoided; plenty of restful sleep should be allowed, and mental and physical exercise (but not such contact sports as football, wrestling, and boxing) should be encouraged. Several drugs have been used with varying degrees of success.

Mixture

ACROSS
1 Neckpieces
5 Active
9 Tap gently
12 Kiln
13 Asian mountains
14 —— de France
15 In sheep's manner
17 Tub
18 Smooth
19 Devoted to oneself
21 Eternities
23 John —— Passos
24 Hypothetical force
26 Apple and peach ——
28 Skating place
31 To have and —— ——
34 Silky envelope
36 Tent (var.)
37 Nevertheless
38 Narrow band (her.)
39 Chinese (comb. form)
41 And (Latin)
42 For
44 Masculine name
46 Wandering
49 Bird of thrush family
53 Moslem title
54 Things neglected
56 Seaport (ab.)
57 Pro ——
58 Certain pace
59 Color
60 Small-billed duck
61 Stitches

DOWN
1 Supervisor
2 Hawaiian island
3 Afloat
4 Masculine nickname
5 Salt
6 Cotton material
7 Garden tool
8 Give in
9 Partition
10 Woe is me!
11 Feminine nickname
16 The masses
20 Impetus
22 Broods of pheasants
24 Boy's name
25 Performer
27 Part of an act
29 Part of the face
30 Bow
32 Companion
33 Dramatic composition
35 Convex moldings
40 Urge
43 Scents
45 Men's garments
46 Poet
47 U.S.S.R. secret service
48 Mosque official
50 Tender
51 Enough (poet.)
52 Type of landing craft (pl.)
55 Maxim

Answer to Previous Puzzle

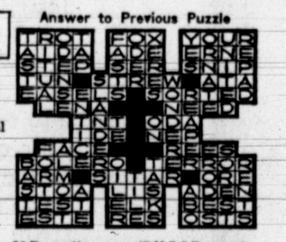

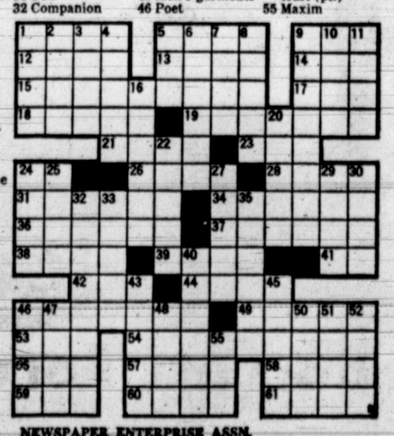

NEWSPAPER ENTERPRISE ASSN.

Allen-Scott Report

Castro Becoming Major Heroin Producer—Red Chinese Specialists Are Supervising

ROBERT ALLEN

PAUL SCOTT

WASHINGTON — With the assistance of some 1,200 technicians from Red China, Fidel Castro is embarking on a large-scale project to make Cuba a major heroin producer.

Thousands of acres of rich farming land are being planted with poppies imported from Communist China for this purpose.

The Chinese specialists also are supervising the construction of a heroin processing and packaging plant. This plant is scheduled to be completed later this year in time to process the first opium corp.

It is now definitely known that the first of these sinister poppy fields were planted more than eight months ago. That means the first heroin crop should be harvested late this year. It takes about 18 months to grow the seeds from which opium is obtained.

Hundreds of additional poppy fields are constantly being planted in carefully selected areas. For some time, almost every group of Cuban refugees has brought reports of these extensive operations.

U.S. narcotics experts, after a thorough study of these accounts, are convinced the Castro regime is engaged in making heroin production a major industry.

In support of this belief, U.S. authorities cite three significant factors:

(1) Red China, larges topium producer in the world, netted more than $200 million in foreign exchange last year in illicit sales of this drug throughout the world. A considerable portion of this narcotics money was used to finance the purchase of millions of bushels of grain from Canada, Australia and other western countries.

(2) The Communist rulers of Cuba are desperately in need of new revenue sources, owing to the loss of the highly lucrative U.S. sugar and tobacco markets, and the steady decline of Cuban sugar production due to incompetence, mismanagement and waste.

(3) Opium could easily be smuggled to all parts of the Western Hemisphere, to underwrite subversion, guerrilla operations and revolts.

In recent months, U.S. narcotics agents have been coping with an increased traffic in heroin from Mexico. These narcotics have been traced to Red China, which shipped them to Cuba from where they were smuggled to Mexico.

The Senate investigating committee, headed by Senator John McClellan, (D.-Ark.), is probing reports that U.S. hoodlums, once active in gambling operations in Cuba, are now engaged in smuggling opium from there. Committee agents have been sent to Mexico and certain southern states to check on this.

NEW MISSILE PADS — Russia is continuing to establish missile cities in Cuba. Despite those soft-pedaling and minimizing statements by President Kennedy, Secretary of State Dean Rusk, Defense Secretary McNamara and other administration officials, there has been no let-up in the steady build-up of Soviet military strength in Cuba.

Today that is more powerful and alarming than at any time since it began.

The one possible exception may be the claimed withdrawal of the 40-odd ballistic missiles and IL-28 nuclear - armed bombers. But in every other respect, including combat troops, Russian military strength on this island, 90 miles from U.S. shores, is more powerful than ever before.

Graphically illustrative of this constant armed build-up is the addition of two new missile pads. They are so-called cruise - type SS-N-1 coastal defense missiles, capable of carrying nuclear warheads and with a range up to 170 miles, depending on whether they are guided from the ground or by radio control from ship or plane.

These two new missile pads were discovered late in January by photographs obtained by U-2 high-level reconnaissance flights.

The existence of these new missile sites is irrefutable. This disquieting information is known to the President, Secretaries Rusk and McNamara and other authorities — who have not said one word about it while at the same time trying to soft-pedal the extent and gravity of the Sovie military build-up in Cuba.

U.S. military authorities are deeply disturbed by the discovery of these latest missile installations because of serious doubts this easts on the effectiveness of our reconnaissance and surveillance operations.

The presence of these additional SS-N-1 missiles was not uncovered until the U-2 photographs disclosed them. In other words, these missiles were brought into Cuba without being detected. As this column reported on January 25, the Navy trailed three large freighters that arrived in Cuba — The Semperol, Michurinski and Anganskles.

The Navy's report on these vessels stated they carried a considerable amount of fissionable material.

Air photos of the unloading of the vessels showed a number of huge crates that were handled solely by Russian personnel. Cubans were excluded from the dock area during the unloading.

These reports contained no information about missiles. Not until the U-2 photographs were processed, did the new missile sites come to light.

Leaders of the Senate Armed Services Committee have been apprized of these backstage facts. They are also studying certain reports in preparation for digging into this matter, with particular emphasis on the reason the Kennedy administration is persisting in trying to play down the continuing massive build-up of Russian military strength in Cuba.

OPEN HOUSE—MAYBE: There appears to be a good chance that newsmen will be admitted to sessions of the Ecumenical Council when it reconvenes in September. That's what Auxiliary Bishop G. Emmett Carter, London, Ont., says Pope John indicated to him. The Canadian Prelate is telling Catholic bishops that in a discussion with the Pope, he told him, "Many of us were not satisfied with the news service of the council. We felt the secrecy that prevailed was not necessary and that reporters should be allowed to attend the sessions." According to Bishop Carter, the Pope replied, "There is much in what you say, and I think that will be remedied." . .At President Kennedy's brunch with new Democratic senators, he told them in reply to questions about Britain's exclusion from the Common Market, "DeGaulle's position complicates some of our problems. Barring England from the Common Market actually may be beneficial to us economically, but not politically. DeGaulle has created a difficult disturbance in the unity of the western world."

CLASSIFIED ADS GET RESULTS

9 A.M.

is the Daily Deadline

for Classified Ads Saturday for Sunday edition 12 noon. This is also the deadline for ad Cancellation. Mainly About People Ads will be taken up to 11 a.m. daily and 2 p.m. Saturday for Sunday's edition.

CLASSIFIED RATES
3 line minimum
1 Day - 36c per line
2 Days - 31c per line per day
3 Days - 28c per line per day
4 Days - 24c per line per day
5 Days - 22c per line per day
6 Days - 20c per line per day
7 Days - 18c per line per day
8 Days - 17c per line per day

We will be responsible for only one insertion. Should error appear in advertisement, please notify at once.

5 Special Notices 5

Pampa Lodge 966, 420 West Kingsmill. Thurs. Feb. 7, 7:30 p.m. E.A. Degree. Fri. Feb. 8, 7:30 p.m. F.C. Degree. Visitors welcome, members urged to attend. Blake Laramore, W. M.

FULLER BRUSHES SALES & SERVICE
MO 5-2378
MO 4-6430 after 6 p.m.
MO 4-3597 after 6 p.m.

10 Lost & Found 10

LOST: Man's brown leather billfold containing cash and proper identification. Finder contact Earl Cudd, Davis Hotel, MO 9-9115.

13 Business Opportunities 13

DEEP ROCK Station and Cafe located Highways 87-385, Hartley, Texas. $7,500 $4,000 down. See Owner at business.

FOR SALE: 2-well-located laundromats. Doing good business. Priced reasonably. Must sell because of health failure. Phone MO 4-7349 after 6 p.m.

WILL SELL Interest in going business to working partner. Essential type business. Must be willing to learn to sell, write Box 762 for Particulars.

13A Business Services 13A

INCOME TAX RETURNS PREPARED: Itemized deductions $5.00. Short Form $3.00. Day or night. L. Smith, 605 Hazel.

15 Instruction 15

A six months educational requirement for the only profession without a recession. Unlimited opportunities for advancement—both financially and professionally. Limited class starting on enrollment. Two Students may enroll for the price of one if they enroll together. Pampa college of Hairdressing, 716 West Foster Street, Pampa, Texas. Phone MO 5-3521.

15 Instruction 15

HIGH SCHOOL at home in spare time. New texts furnished. Diploma awarded. Low monthly payments. American School, Dept. P.O. Box 974, Amarillo, Texas.

18 Beauty Shops 18

Cold Waves $5.00
Eva's Beauty Box
MO 5-2651 500 Yeager

PERMANENTS $5.95 and up. Open Saturday by appointment only. Operators: Betty Brown and Nell Everett. Chez - Nell's, 905 Barnard, MO 5-4402.

19 Situation Wanted 19

House cleaning wanted. MO 4-3835

21 Male Help Wanted 21

Person to farm 160 irrigated (Diamond Valley) Eureda, Nevada. 160 Wheat Allotment. Average 45 Bushels last year. Write Clifford E. Fisher, D.D.S., 1605 Great Plains Life Building, Lubbock, Texas.

22 Female Help Wanted 22

LADIES: Earn up to $2.00 hour sewing babywear! Send self-addressed stamped envelope to CUTHES, Warsaw E-40, Indiana.

25 Salesmen Wanted 25

EXPERIENCED SALESMAN to present Special Investment Program. For details contact Jeff Ward, MO 4-2809 Saturdays only.

29 Air Conditioning 29

CHECK UP TIME for Car Air Conditioners. It pays to take your car where the Experts are.
ARA SHOP
811 W. Foster MO 4-8445

31 Appliance Repair 31

WEST Texas Appliance Repair. MO 9-9591

32A General Service 32A

FREE ESTIMATES on Expert Carpet Cleaning. Commercial Janitorial Service. De Fever Service Company MO 5-5240.

32B Upholstering 32B

Brummett's Upholstery
FOR Upholstery supplies, supported plastics, Polyfoam, fabrics by the yard.
MO 4-7583 1918 Alcock

34 Radio Lab 34

UNITED TELEVISION
TV - Radio - Stereo - Antennas
Sylvania Sales - Service
101 N. Hobart Phone MO 5-5502

HAWKINS RADIO LAB
2-Way Car Radios, Antennas
917 S. Barnes MO 4-3307

B&R DISCOUNT CENTER
Day or Nite
Packard-Bell, Emerson, Du Mont
Radio and TV Service
MO 5-3415 1712 Alcock

WINGS ANTENNA, TV SERVICE
NEW & USED ANTENNAS
MO 4-4070 1117 Varnon Dr.

JOHNSON RADIO & T.V.
934 E. Francis MO 5-5521

SERVICE MART
719 W. Foster MO 5-4593
TELEVISION Service on all makes & models. Joe Hawkins Appliances, 848 W. Foster MO 4-6341

GENE & DON'S T.V.
844 W. Foster MO 4-6481

35 Plumbing & Heating 35

ANDERSON PLUMBING CO.
Repair Work Specialty. MO 5-9251

36 Appliances 36

DEE MOORE TIN SHOP
Air Conditioning-Payne Heat
320 W. Kingsmill Phone MO 4-2721

39 Painting 39

PAINTING, paperhanging and texture work. G. B. Nichols, 1145 Huff, MO 9-9439.

INTERIOR Decorating. All work guaranteed. E. W. Hunt, MO 5-2183.

40-A Hauling Moving 40-A

MOVING AND HAULING
Pick-up and Delivery
Call Roy Free MO 4-2176

43A Carpet Service 43A

For Guaranteed Carpet Installation
Leroy's Carpet Service
MO 4-6170 Satisfaction Guaranteed

46 Dirt, Sand, Gravel 46

McConnell Sand and Gravel
MO 4-2969 or MO 4-2264

47 Plowing, Yard Work 47

Yard and garden plowing, post holes, leveling, roto-tilling. J. A. Reeves.

48 Trees & Shrubbery 48

PAX Crab grass control, fruit trees, rose bushes, Evergreens, shrubs, shade trees.
BUTLER NURSERY
Perryton Hwy. at 28th MO 5-5681

J. E. WILLIS
Call Us
For Tree Trimming
MO 5-3551

TREES SAWED & TRIMMED
Chain Saws .... MO 5-2581

BRUCE NURSERIES
Every Saturday is Sales Day
10% Discount
Largest and most complete nursery stock in the golden spread. 26 miles Southeast of Pampa on Farm Road 291. Phone 6F2, Alanreed, Texas.

Borger Greenhouses
AND NURSERY
20 miles on Borger Hi-Way
Turn right on Farm Road No. 280 for 2 miles
Wholesale Retail

50 Building Supplies 50

HOUSTON LUMBER CO.
420 W. Foster MO 4-5881

55 Bicycle Shops 55

100% American made SCHWIN Bicycles. No Down Payment. Easy monthly payments.
VIRGIL'S BIKE SHOP
326 S. Cuyler MO 4-3420

57 Good Things to Eat 57

YAMS: Another big load, the good yellow kind, 10 pounds 50c, $4.00 ½ bushel. Onions 5c pound. Lots of other fruits and spuds at prices you like. Frank's Fruit Market, 1426 Alcock

58 Sporting Goods 58

WE Buy, sell and trade all kinds of guns. 119 S. Cuyler. Addington's Western Store. Phone 4-3161.

63 Laundry 63

IRONING WANTED: Work guaranteed, have moved from 308 N. Somerville to 322 N. Ward. Ola Mae Daughtry MO 5-4457.

IRONING in my home. $1.25 per dozen mixed pieces. Washing, 8c a pound. Close in. 715 N. Banks. MO 5-4075.

IRONING $1.25 dozen, mixed pieces. Curtains a specialty. Washing 9c lb. 720 N. Banks MO 4-6180.

68 Household Goods 68

WE BUY Furniture & Appliances or anything of value.
RAY'S AUCTION
529 S. Cuyler MO 9-9175
Sale Every Saturday, 7:30 pm

68 Household Goods 68

AUCTION SALE
MONDAY, 7:30 P.M.
Be sure and be there
RAY'S AUCTION
829 S. Cuyler MO 9-9175

USED TAG Frigidaire Dryer $69.95
CROSSMAN APPLIANCE CO.
523 W. Foster—MO 4-6831—4-6832

HELLO WORLD
LEAVING town: everything must go, 3 complete bedroom suites sectional living room suite, end tables, lamps, TV, washer, dryer, maple dining set, power mower, B.B.Q. stove, upright freezer, what-nots, nick-nacks, etc. See at 1125 Crane Road.

WHITTINGTON'S FURNITURE MART
Take up payments on 3 room group of furniture.
"Low Prices just don't happen — They are made"
105 S. Cuyler MO 5-3121

SHELBY J. RUFF
Furniture Bought and sold
612 S Cuyler MO 5-5348

MacDONALD FURNITURE
513 S. Cuyler MO 4-6521

Texas Furniture Annex
211 N. Ballard MO 4-4623.

TEXAS FURNITURE CO.
210 North Cuyler MO 4-4623

Thunderbird Carpet Company
FOR THE BEST VALUE
Ph. MO 5-2021

WILLIS FURNITURE
Good used furniture at low prices.
We buy used furniture.
MO 5-3551 1215 W. Wilks

69 Miscellaneous For Sale 69

WANTED:—For sale and exchange: used clothing, cameras, guns, tools, etc. Exchange Mart, 712 W. Foster. MO 9-9193.

Air Conditioner Covers
We Measure and Install Your Covers.
FREE ESTIMATES
Plastic Film Covering
6 FEET to 40 feet wide for hay-stack covers and outside storage of all types. Also we make tarpaulines and canvas covers for any purpose.
PAMPA TENT & AWNING
317 E. Brown MO 4-8541

69A Vacuum Cleaners 69A

ELECTROLUX CLEANERS
SUPPLIES & SERVICE MO 4-6417
205 N. FAULKNER, PAMPA, TEX.

70 Musical Instruments 70

FOR SALE: Upright piano. Good condition. MO 4-6124 after 5 p.m.

Spinet Piano Bargains
Responsible party can arrange most attractive purchase of fine Spinet Piano. Small monthly payments. Immediate disposal desired. Write at once.
McFarland Music Company
200 S. Main ● Elk City Oklahoma

PIANOS FOR RENT
$7.50 --- $10 per month
Ask About Our Rental - Purchase Plan"
TARPLEY MUSIC CO.
115 N. Cuyler MO 4-4251

WURLITZER PIANOS
ALL FINISHES RENTAL PLAN
Wilson Piano Salon
1221 Williston MO 4-6571
3 blocks East of Highland Hospital

3-Returned Rentals, Acrosonics, clean ... $50
1-Used Estey, reconditioned ... $595
1-Used Richmond, reconditioned $150
New Spinet Pianos as low as $695
MYERS MUSIC MART
119 W. Foster St. MO 5-2001

80 Pets 80

WANTED: Homes for puppies—5 weeks old. Weaned; Male or female. Black and white or brown. Fred Dunn—868-2343—Miami.

PUPPIES, Tropical Fish, Parakeets, Canaries, Hamsters, Aquariums. Complete line of Pet Supplies. The Aquarium 2214 Alcock.

84 Office, Store Equip. 84

HEADQUARTERS for portable typewriters! New portable Remington typewriters starting as low as $49.95
CROUCH OFFICE EQUIPMENT CO.
715 W. Foster MO 4-6711

RENT a late model typewriter, adding machine or calculator by the day, week, or month. TRI-CITY OFFICE SUPPLY, 113 W. Kingsmill. MO 5-5555.

89 Wanted To Buy 89

WANT TO BUY set of counter scales
JAMES FEED STORE
Your Garden Center
822 S. Cuyler MO 5-5851

Highland Homes
pampa's leading quality home builder
combs-worley bldg.
mo 4-3442
1534 North Faulkner
Model Homes & Sales Office
Col. Dick Bayless Salesman

MOVE IN TODAY!
$25 Total Down Payment
On 2 and 3 Bedroom Homes
MONTHLY PAYMENTS
$49.82 Incl. Tax & Ins.
NO MONTHLY PAYMENT UNTIL MARCH
FREE MOVING
We Will Move You Free If Hughes Sells or Rents to You.
Monthly Rentals From $52.50
HUGHES DEVELOPMENT CO.
Ph. MO 9-9342 or MO 4-3211
John Luttrellor Paul Corenis

92 Sleeping Rooms 92

PLAINSMAN MOTEL
Kitchenettes and sleeping rooms—singles and doubles. Room phones, TV's, vented heat. Reasonable rates. Mr. and Mrs. E. M. Stafford MO 4-6847.

Murphy's Downtown Motel
Units by day, week or month. TV, carpet and phone in all units. 1 block east, ½ block north of Post Office. Reasonable rates.
W. B. Murphy
MO 4-3301 Owner & Operator

THE PAMPA, where complete hotel services cost less than home sharing. MO 4-7445.

95 Furnished Apartments 95

EXTRA LARGE 4 room, 2 large bedrooms, furnished or unfurnished MO 4-4333 or MO 5-5582.

2 ROOM, nicely furnished, $35, with bills paid. For woman or man-and-wife. No small children or pets. MO 4-8536.

4 ROOM (2 bedrooms). Bills paid. 1 small child accepted. 1136 Wilcox. MO 9-9812.

TWO 3 ROOM modern apartments, bills paid, nice location, inquire 1001 E. Browning.

4 ROOMS and bath, nicely furnished, to couple, $50; 509 E. Foster MO 4-8635.

NICELY Furnished apartment. To couple. Close in. Call MO 4-8721.

2 EXTRA large rooms, well furnished Private bath. Bills paid. MO 4-3705. Inquire 519 N. Starkweather.

NICELY Furnished 3 room apartment, antenna, bills paid, apply 618 N. Frost. MO 9-9518.

2 BEDROOM furnished apartment, bills paid, Davis Trailer Court, 1403 E. Frederic. MO 4-7930.

3 ROOM furnished apartment with garage. Children accepted. All bills paid. Comanche Apartments. 722 W. Kingsmill. MO 5-3657.

2 and 3 ROOM nicely furnished apartments, panel ray heat, bills paid, 412 N. Somerville.

REDECORATED large 3 room apartment. Also 2 room apartments. Inquire 513 N. Cuyler. MO 5-5092.

LARGE Nicely furnished apartment, 628 N. Russell. MO 4-3746.

DUPLEX for rent. Close in. Antenna. Adults preferred. MO 4-3991 or MO 5-5170.

LARGE 2 room furnished apartment, private bath, TV, bills paid. 309 E. Browning. MO 4-6907.

LARGE Clean 3 Room. Private bath, garage, antenna, bills paid, adults only. Call MO 4-4959

2 ROOM, private bath, bills paid. Close in. Bachelor or couple. $40.00 MO 4-2343.

3 ROOM Furnished apartment, semi-modern. Free use of laundry room. $8.50 per week. Bills paid 510 N. Roberts.

3 and 4 room private bath, bills paid, antenna, washing machine. 420 N. West. MO 4-2649. $30 up.

95-A Trailer Park 95-A

PRIVATE TRAILER SPACE
Call MO 5-2520

Jr. Minnick's Trailer Park. All night outside lighting and patio. Call 4-4260.

96 Unfurnished Apartments 96

CRESTVIEW APARTMENTS
1517 DOGWOOD
Spic and span, 3 room and ceramic bath, lots of closet space, laundry facilities, stove and refrigerator provided, gas and water paid MO 5-3305.

CORONADO APARTMENTS
2 Bedroom unfurnished, all electric kitchen, washer and dryer, carpeted draped, contact Lonnie Johnson MO 5-5867.

97 Furnished Houses 97

FOR RENT: 3 room modern furnished house. Inquire 521 S. Somerville.

LARGE 3 room house and garage. 824 Deane Drive. MO 4-8634.

NICE 2 bedroom furnished. Carpet, plumbed, antenna, garage. Near Woodrow Wilson. $67.50. 4-2932.

3 ROOM furnished house, garage, antenna, close in. 509 N. Cuyler.

MODERN 3 room furnished house, bills paid, garage, fenced yard. MO 5-5668. 417 S. Barnes.

CLEARANCE SALE
OUT THEY GO

1955 CHEVROLET
6 Cyl. 2 door, white color
$395

1954 FORD
8 cyl., 2 door
$145

1960 CHEVROLET
½ ton Pick-up, V8, black color
$1045

1959 CHEVROLET
¾ ton Pick-up, 6 cyl., green
$895

1956 FORD
½ ton, 6 cyl.
$325

1953 G.M.C.
½ ton Pick-up
$175

1952 DODGE
½ ton Pick-up
$175

1956 CHEVROLET
½ ton Pick-up
$495

1955 CHEVROLET
1 ton truck
$495

1959 FORD
V8, 4 door, air conditioned
$995

1959 PONTIAC
2 door, autumn gold
$1095

1960 CHEVROLET
Belaire, 4 door factory air conditioner
$1395

CULBERSON CHEVROLET
810 W. Foster MO 4-4666

97 Furnished Houses 97

2 ROOM furnished house, clean, antenna, bills paid, inquire 350 N. Wells MO 4-2259.

SMALL furnished house with antenna. Bills paid. Call MO 4-4481.

NICE 5 room furnished house and a 3 room furnished house. Apply at 405 N. Russell.

FOR RENT: Neat 3 room, newly decorated. Bills paid. 851 W. Kingsmill. Also apartment $10 week.

COMFORTABLY FURNISHED 3 room house, bills paid, $18 E. Campbell MO 4-8647.

2 BEDROOM, carpet, drapes, wall furnace. 415 N. Frost. Rear, inquire 900 N. Somerville. MO 4-2343.

98 Unfurnished Houses 98

4 ROOM house on West side. 2 large bedrooms with shower bath, call MO 4-4333 or MO 5-5582.

5 ROOM house for rent, partially draped and carpeted. Wired 220. $65 month. MO 5-5508.

UNFURNISHED 5 room house, newly decorated, floor furnace, antenna, plumbed for washer, on paved street, garage, $45 a month; no bills paid. 537 N. Lefors MO 4-3404.

4 ROOM house for rent. 608 Zimmers. $35 month. MO 5-5520.

2 BEDROOM, plumbed for washer, carpeted, fenced back yard. 1906 Coffee. Inquire 2000 Coffee.

LARGE 3 room with tub bath. Antenna. Plumbed. Lots of storage. Garage. $12 week. MO 4-6970.

LARGE 3 bedroom unfurnished house—plumbed, 2 blocks Lamar School. $45. MO 4-2932.

HAVE 5 ROOM Unfurnished house, $40, a month, inquire 908 E. Campbell, after 5:00.

UNFURNISHED 2 bedroom house, carpeted living room, den combination. Also garage. 530 N. Gray. MO 4-2611 or 4-2617.

2 BEDROOM. Large utility room, plumbed, fenced back yard, lots of closets, reasonable rent, 1121 S. Sumner.

102 Bus. Rental Property 102

FOR RENT: About 30x50 metal warehouse with nice office. $100. per month. Call MO 4-3641 or 9-9504.

103 Real Estate For Sale 103

433 JUPITER: 3 Bedroom brick, ceramic tile bath, central heating, Electric kitchen.
WHITE HOUSE LUMBER CO.
Across St. From Post Office
CUSTOM BUILT HOMES
101 S. Ballard MO 4-3291

H. W. WATERS
REAL ESTATE BROKERS AND INSURANCE AGENT
123 E. Kingsmill MO 4-4051

VETERANS
$53.00 Per Month
DON'T LOSE YOUR G. I. ELIGIBILITY
OPEN HOUSE
325 FINLEY
DUNHAM HOMES
MO 4-4663

J. E. Rice Real Estate
712 N. Somerville
Phone MO 4-2301

FOR SALE: 11 room two story home, furnished or unfurnished, on large lot, selling due to illness MO 5-2067 Emily Gross.

Joe Fischer REALTOR
MEMBER OF MLS
Office ... MO 9-9491
Joe Fischer ... MO 9-9564
Lindy Houck ... MO 4-8856

103 Real Estate For Sale 103

W. M. LANE REALTY
MO 4-3641 ... Res MO 9-9504
Ford Herring ... MO 4-2329

● BEAUTIFUL NEW BRICK
3 Bedroom on N. Christy. Extra large kitchen with built in electric range. Nice wool carpet throughout. Double garage. MLS 617.

● CHARLES STREET
Attractive 2 Bedroom home. All carpeted. Air conditioner with ducts to all rooms. Large garage with extra storage space. $9,300. Minimum down FHA. MLS 621.

● NEARLY NEW 3 BEDROOM
On Rosewood. 1½ baths. Kitchen has ash cabinets, pantry and snack bar. Recently refinished inside and outside. Good terms with new loan. MLS 510.

● NORTH STRAKWEATHER
Neat 4 room home with large garage for only $3,500. MLS 612.

● NEAR HIGH SCHOOL
Large 2 Bedroom with separate dining room. Carpet and curtains included. Garage, storage room and fenced back yard. Small down payment and $71 month. MLS 539.

QUENTIN WILLIAMS REALTOR
226 Hughes Bldg. 4-2523
Bob Smith ... 4-6195
Velma Lewter ... 9-9865
Virginia Ratliff ... 6-3305
Helen Kelley ... 4-7166
Quentin Williams ... 5-5034

30 Years In The Panhandle

3 BEDROOM brick with attached double garage located Evergreen Street. 1375 square feet of living area, den and kitchen with built-ins, 4th bedroom or study, stockade fenced yard and covered patio, carpet, central heating, and ducked in air conditioning. Priced $23,500. Call Yvonne MO 4-3564.

3 BEDROOM brick with attached double garage located 1855 Grape Street Den and kitchen combination with built-in range, 2 full ceramic baths, drapes and window shutters, central heating, entrance hall. PRICE REDUCED TO $21,900. Call Betty MO 4-8226.

3 BEDROOM brick and frame home with attached carport located Chestnut Street. 1½ Hollywood baths, big country kitchen with eating area, dish washer, carpet and drapes, one big walk-in closet, patio, fenced yard, lots of ash paneling. Priced $17,500. FHA or Conventional terms. Call Peggy MO 4-8813.

3 BEDROOM brick with attached garage located on North Christy Street 1¾ baths, den and kitchen combination, utility room. Priced $16,500. BUY THE EQUITY FOR $1,500 OR MAKE US AN OFFER. Monthly payment $119.00.

BRAND NEW 3 BEDROOM brick with attached garage located Jupiter Street, built-in cook top and oven, garbage disposal, food center, entrance hall. Priced $15,000. Move-in new FHA loan for $1,200. Monthly payment about $106.00.

2 BEDROOM frame home located 537 Magnolia Street. Fenced yard, nice and clean. Priced $6,500. MOVE-IN NEW FHA LOAN FOR $300. Monthly payment about $53.00.

2 BEDROOM rock home with garage located North Dwight Street. Utility porch, fenced yard. Priced $4,000. TERMS.

BILL Duncan REAL ESTATE
115 E. Kingsmill ... 5-5751
Bill Duncan Home phone ... 4-3380
Peggy Pirtle ... MO 4-8613
Betty Meador ... 4-8226
Yvonne Stroup ... 4-3564

1959 PONTIAC, 4 door, Catalina, power steering, power brakes, factory air conditioner ... $1395
1959 BUICK, Lasabre, 4 door, dynaflow, radio, heater, almost new tires ... $1295
1953 CADILLAC, 4 door, air conditioned, power steering, good tires, black all over ... $345
1955 FORD, Club coupe, V-8 motor, fordomatic, a good second car ... $295

GOOD SECOND CARS
TEX EVANS BUICK RAMBLER
123 N. Gray MO 4-4677

103 Real Estate For Sale 103

1 and 2 Bedroom homes, plumbed for washer, garage, $100, down, will carry loan. Inquire 1001 S. Nelson.

Dailey Realty Realtors
Helen Brantley ... MO 4-2448
Marge Followell ... MO 5-5666
Jim or Pat Dailey, res. ... MO 5-3294
Office ... 614 W Francis MO 5-4632

HALL & JONES BUILDERS
2100 Block & 2200 Block
On N. Zimmers
2 Houses ready to move into. All electric kitchens, ceramic baths, brick fonts. Superior No. 1 FHA rated. Kiln dried materials.
We Do all types construction. Your satisfaction is our guarantee.
Call
MR. HALL ... MO 4-3190
MR. JONES ... MO 4-6982

F.H.A. And Conventional Real Estate Loans
Cree & Company Realtors
Betty Jackson ... MO 4-2702
Joan Osborne ... MO 4-6269
James Gallemore ... MO 4-4184
PANHANDLE INS. AGENCY
We Need Real Estate Listings
720 W. Francis MO 5-5737
Office MO 5-4311 Res. 5-5589
109½ W. Foster REALTOR
Ben H. Williams MLS

B. E. FERRELL AGENCY
MO 4-4111 & 4-7551

Top O' Texas Builders
MO 4-3542 1 W. Tinney. MO 4-4385
LARGE 3 Bedroom house, 2 baths, carpets, drapes, dish washer. Small down payment. 2119 Beech MO 4-8552.

JOHN LEE BELL Realty Co.
MO 5-5657
MARY CLYBURN
2131 N. Sumner MO 4-7959
HOUSE—1,650 inside, covered patio, Frigidaire year round air conditioning, dishwasher, disposal, cook top, divided oven. Carpet and drapes. 2 ceramic tile baths. Tiled entrance and cabinet tops—double garage. Stone. To see call 4-8876

2211 ASPEN
"CHARM"—"LOCATION"
PRICE REDUCED
This 3 bedroom 2 bath brick home is a most attractive buy. Bay window, fireplace, carpet, central heat and air conditioning, electric kitchen, patio, covered porch, 2 car garage, landscaped and fenced. Personality and storage galore. Call 4-3724 for appointment.

KIRBY
Vacuum Cleaners
USED CLEANERS ... $6 up
Repossessed Kirby. Take up Payments. We service all Makes.
512½ S. Cuyler MO 4-2990

AVON COSMETIC CO.
Needs A Saleslady In
LEFORS NOW
We Will Train You To Earn Good Money.
Write
Avon Manager
5513 Berget Drive
Amarillo, Texas

105A Cemetery Lots 105A

WILL SELL at substantial reduction three beautiful individual memorial lots in Memory Garden Cemetery in Pampa. Call BR 3-7673 after 5 p.m. Borger.

107-A Sale or Trade 107-A

LARGE equity in good 2 bedroom house. Will trade for most anything of equal value, trailer house, lots, etc. DR 3-9455. Amarillo.

108 For Sale or Lease 108

FOR SALE or LEASE: Office building. 10 foot x 15 foot. 1316 N. Hobart C. L. Farmer MO 5-2131.

111 Out-of-Town Property 111

FOR SALE: 5-room house and garage to be moved. Will sell together or separately. Former Minister's home. Church of Christ, 209 E. Third. Lefors. Will go to higest bidder. Reserve right to reject any or all bids. Mail sealed bids to Box 356 Lefors, Texas by March 5th.

113 Property to be Moved 113

TO BE MOVED: 5 Room house, $300, inquire last house on E. 4th street Lefors, Texas.

114 Trailer Houses 114

1961 Melody Home—3bedroom—10'x55' For sale or trade with or without 2 lots—for anything of like value. MO 5-2857 or 4-7278—See at 336 Tignor.

1961 2 BEDROOM Mid - Continent Mobile Home. Will sell or trade. Phone MO 4-2825.

FOR SALE and FOR RENT: Mobil Scout and Scotty vacation travel trailers.
EWING MOTOR COMPANY
1200 Alcock MO 5-5743

116 Auto Repair Garages 116

LIFETIME Guaranteed Mufflers. Wheel Balance & Alignment Front end & Shock repairs. Tune Up and Car Air Conditioners, Our Speciality.
ARA SHOP
811 W. Foster MO 4-8445

117 Body Shops 117

CALVIN FOLLIS
PAINT & BODY SHOP
1400 Block Frederic MO 4-6620

TOP O' TEXAS AUTO SALVAGE
Body work, Garage Service.
Lefors Hi-Way MO 4-3412

FORD'S BODY SHOP
Car Painting - Body Work
111 N Frost MO 4-4619

120 Automobiles for Sale 120

1960 Volkswagen, 23,000 miles, good condition. Priced $1,250.

1956 Buick Century. Good condition. Priced $395. 841 S. Cuyler—8 to 6

FOR SALE or TRADE: 1962 Chevy II—See at 621½ Lowry or call MO 5-2968.

1947 DODGE Pick-up ... $110
1949 FORD V-8, standard ... $80
1950 FORD 6, standard ... $60
1951 DODGE 6, standard ... $50
1949 DODGE ... $40
MO 9-9534 1137 Juniper

1956 Studebaker V-8, standard transmission. Bargain

1955 Ford Station Wagon V-8 ... $save

1954 Ford Station Wagon V-8, standard transmission. A GOOD BUY
MO 5-5929 721 N. Hobart

FOR SALE: 1958 Volvo, $425. Call MO 5-4382.

1954 Buick, 4 door super, air, new tires. A-1 condition. Real cheap. 1225 S. Finley MO 5-5321 or 9-9263.

NEED A WORK CAR
$75.00 and up
Call MO 9-9534

Meads Used Cars and Garage: We buy, sell and service all makes. Nationwide Trailer and tow bars for rent local or one way. 812 E. Brown. 4-4761.

1955 CADILLAC 62-Sports Coupe. Good. Clean. Full power. Good rubber. $695. MO 5-5956.

HAROLD BARRETT FORD CO.
701 W. Brown MO 4-8404

1961 CHEVROLET Impala, 4 door, V-8, automatic, radio, heater, nice
1963 FORD Galaxie 4 door, V-8, overdrive, factory air, no miles, 201 N. Faulkner.

MAULDIN MOTOR CO.
Authorized Studebaker Dealer
732 W. Brown MO 5-5841

Auto Purchasing Service
758 W. Brown MO 5-4302

McANDREW PONTIAC
800 W. Kingsmill MO 4-2571

CULBERSON CHEVROLET
810 W. Foster MO 4-4666

John White Motors
748 W. Brown MO 5-2262

PARKER MOTOR CO.
301 S. Cuyler MO 4-2548

1958 CHEVROLET Sports Coupe, standard shift, solid white. $1150.
1961 FORD Falcon Station Wagon, fordomatic, factory air, electric tail gate, chrome rack, tinted glass, white wall tires, big wheel covers, like new and just ... $1795
TRIPLE AAA MOTORS
811 W. Wilks Ph. MO 5-2016

Read the News Classified Ads

120 Automobiles for Sale 120

TEX EVANS BUICK-RAMBLER Inc.
BUICK RAMBLER GMC
123 N. Gray MO 4-4677

GIBSON MOTOR CO.
NEW AND USED CARS
1921 Ripley MO 4-8418

121A Trucks, Machinery 121A

International Harvester
SALES — SERVICE
Price Road MO 4-7466
Terms—Cash—Trade

124 Tires, Acessories 124

REBUILT AUTOMATIC TRANSMISSIONS
10% down and balance in 18 months
Expert Installation
By Competent Workmen
Montgomery Ward
217 N. Cuyler MO 4-3251

FIRESTONE STORES
120 N. Gray MO 4-8419

125 Boats & Acessories 125

EARLY BIRD SPECIAL: New 10' fishing boat $99.95. Big assortment used and repossessed ski rigs.
OGDEN & SON
811 W. Foster MO 4-8445

15' Dura Craft metal boat. Factory Little Dude trailer. 50 HP Johnson motor with electric starter and controls. Good ski rig. MO 4-3040, after 5. MO 4-8011.

FACTORY TRAINED Outboard mechanic on duty—12 hours daily, 6 days week.
OGDEN & SON
811 W. Foster MO 4-8445

Western Auto Store
306 S. Cuyler MO 4-7488

126A Scrap Metal 126A

BEST PRICES FOR SCRAP
C. C. Matheny Tire & Salvage
819 W. Foster MO 4-8251

FOR RENT
Highland Homes Has Now Available
2 HOMES
1 2-bedroom with garage. Fenced yard. 1104 Varnon Drive ... $66.00
SEE or CALL DICK BAYLESS
MO 5-5410 Office MO 4-8848 Home
MODEL HOME 1534 N. FAULKNER

NOW OPEN!!
JIFFY TRAILER PARK
CLOSE IN — ALL NEW
● Childrens Play Lot
● Heated Shower & Rest Rooms
RATES
$8 Per Week
$30 Per Month
Bills Paid
CONTACT HARRY MILLER
MO 9-9144 721 W. Brown

GOTTA' GO!!
USED CAR CLEARANCE SALE

1956 FORD
FAIRLANE 4 door, radio, heater, factory air conditioner, Fordomatic transmission, white wall tires
$450

1958 CHEVROLET
Delray, 2 door, standard transmission, radio, heater, 6 cyl., engine, a real black beauty
$745

1957 FORD
4 door, radio, heater, standard transmission, clean and solid
$695

1962 FALCON
2 door, standard transmission, fresh air heater, like new
$1690

1959 FORD
Custom "300", 4 door, V-8, Fordomatic transmission, radio, heater, select air conditioner, very clean
$1150

1961 FALCON
4 door, radio, heater, standard transmission, economical to buy and own
$1285

1960 FORD
Ranch Wagon, power steering, power brakes, radio, heater, Fordomatic transmission,
$1295

A-1 FORD DEALER 3 WAY GUARANTEE

A-1 BUYS THAT JUST GOTTA' GO!

1958 BUICK
Special, 4 door hardtop, factory air conditioner, power steering, power brakes, radio, heater dynaflow.
$1085

1960 DODGE
SENECA, 4 door, Station Wagon, radio, heater, push button drive, V-8 engine, a nice car
$1350

1962 FORD
FAIRLANE, 4 door, standard transmission, radio, heater, a real buy at
$1745

1961 FALCON
RANCHERO, standard transmission, radio, heater, dandy and handy
$1360

1961 CHEVROLET
COR-VAN, looks and runs like new, only
$1490

1961 DODGE
½ ton Pick-up, 6 cylinder engine, radio, heater, grilled guard, rear hitch, low mileage pick-up
$1150

1960 DODGE
½ ton Pick-up, heater, rear bumper hitch, a bargain at
$795

A-1 FORD DEALER 3 WAY GUARANTEE

Harold Barrett Ford Inc.
701 W. Brown "Before You Buy Give Us A Try" MO 4-8404

CARS YOU CAN DEPEND ON

	SAVE
1963 LARK, V8, 4 door, radio, heater, overdrive, power, air conditioned, reclining seats, manufacturer's certificate	$1795
1962 CORVAIR club coupe, one local owner, stick shift, spare has never been on the ground	$1695
1962 CHEVROLET, 4 door, 6 cyl., standard shift, air conditioned, one owner, light beige, radio, heater	$1495
1962 FALCON, 2 door, one owner, 6,000 actual miles, local owner, like new	$1395
1961 CHEVROLET, Belair, V8, powerglide, radio, heater, light tan, one owner, A-1	$1495
1961 FORD, ½ ton Pick-up, 3 speed, fresh air heater, signal lights, rear bumper, one owner	$1375
1961 FORD, ½ ton, 6 cyl., 3 speed, fresh air heater, signal lights, rear bumper, narrow bed	$1295
1961 FORD, 6 cyl., 4 speed, narrow bed, rear bumper, fresh air heater, one owner	$1245
1961 FALCON, 4 door, standard shift, one owner, this car is in A-1 condition	$1250
1960 VOLKSWAGEN sedan, radio, heater, one local owner, this car is in new condition	$1695
1960 PONTIAC & 1960 BUICK, 4 door, air and power, both A-1, clean cars, your choice	$995
1959 FORD, V8, custom 300, radio, heater, automatic transmission, A-1, real clean	$845
1959 PLYMOUTH, V8 Belvedere, radio, heater, air conditioned, A-1 condition	$695
Two 1959 CHEVROLETS, V8's, one overdrive, one automatic, both 4 doors, radio, heater, each	$295
1955 MERCURY, radio, heater, overdrive, runs out fine, good second car	$225
1952 CHEVROLET, ½ ton Pick-up, 3 speed, rear bumper, motor A-1, solid black	

Auto Purchasing Service
758 W. Brown MO 5-4031 MO 5-4302

NOW YOU CAN BUY A USED CAR WITH CONFIDENCE

EXCLUSIVE NEW 3-WAY GUARANTEE ON FORD DEALER A-1 USED CARS

Only your Ford Dealer offers this guarantee

1 SERVICEABILITY GUARANTEE
Your Ford Dealer has inspected, road-tested and, if necessary, reconditioned every A-1 Used Car or Truck and guarantees that it is in serviceable condition.

2 FIRST-MONTH GUARANTEE
Under this guarantee your Ford Dealer, for the first 30 days (or 1,000 miles), will give a 50% cash discount from his regular retail price on any repairs he makes that are necessary to keep your car or truck in serviceable condition. (Except for tires and tubes, glass, or radio. And, of course, except in case of accident or abuse.)

3 TWO-YEAR GUARANTEE
Under this guarantee your Ford Dealer, for an additional period of two years, will give a 15% cash discount from his regular retail price on any repairs he makes that are necessary to keep your car or truck in serviceable condition. (Except, of course, in case of accident or abuse.)

FOR THE BEST DEAL IN USED CARS, ESPECIALLY USED FORDS, SEE
YOUR FORD DEALER

A-1 FORD DEALER 3-WAY GUARANTEE

FORD DIVISION Ford MOTOR COMPANY

State Treasurer's Job Has Good Record For Longevity

By VERNON SMYLIE
Texas News Syndicate

AUSTI N— It's okay, John. Don't worry. You're the governor and I have no plans to mount a personal challenge. You may rest easy. In fact, the governorship isn't the office I would run for, anyhow, if I had political ambitions.

If I were going to run for a statewide office with a two-year term I'd run for state treasurer.

Now there's an office for you.

Our present state treasurer is Jesse James. He's the dean of our state officials with two-year terms. He has held office since October 25, 1941. He has been returned to office 11 times, most of those times without serious opposition. Before Jesse took office, the treasurer was Charley Lockhart. His stint in office reaches clear back to Jan. 1 1931.

The longevity, as you can see, is terrific. Since the start of 1931, we have had just two state treasurers. Compare that, if you will, wih the fact that we have had 10 governors, 8 lieuenant governors, 22 secretaries of state, 8 attorneys general, and 6 land commissioners during the same span of years.

Even most of our statewide offices with six-year terms have had faster turnovers. There have been five persons to hold one of Texas' seats in the U. S. Senate and four to hold the other since January, 1931. One Railroad Commission position has had four incumbents and the other two have had two each during the 1931-1963 span.

Only the office of comptroller of public accounts among those with two-year terms has matched the treasurer's office with only two ocupants in 32 years. Jesse, however, has an eight-year edge on the present comptroller, Robert S. Calvert, in point of service.

Longevity, though, isn't the only attractive characteristic of he State Treasurer's office. The job pays $17,500 a year — a pretty handsome amount in comparison with other executive and top level administrative positions in the State government.

The Office of State Treasurer is provided for in the Texas Constitution. The Constitution adds that the treasurer's salary shall be fixed by the Legislature and that the treasurer must live in Austin while he holds office. It also specifies that he shall not receive to his own use any fees, costs, or pre-requisites of office.

The treasurer's primary job is to receive, take care of, and disburse state money. He must countersign all State checks issued by the Comptroller's office. He also sits with the attorney general, and the banking commissioner once every two years to select banks to serve as depositories for state funds. This last task is a big one — a fact that is illustrated by the collection by the State of millions of dollars each year in interest on time deposit accounts.

Below the treasurer's office in the Capitol is a huge vault. It contains cash, bonds, and securities in an amount reaching into 10 figures.

The treasurer's office also attends to the sale of liquor and cigaret stamps and numerous lesser responsibilities.

There are some who suggest the present state treasurer owes his popularity to the fact that he has the same name as a famous outlaw and that the people like the idea of making a man named Jesse James the custodian of the public's money.

That may be. But there certainly is room for doubt.

Not long ago a man named Sam Bass ran for a state office.

He was defeated.

SEXY TWIST

BEVERLY, Mass. (UPI) —The Beverly Licensing Commission, which last fall banned belly dancers at night clubs, Wednesday outlawed all floor shows except for dance orchestras and dancing.

"If you ban belly dancers, how can you ignore a sexy girl doing a twist?" a spokesman asked.

Read the News Classified Ads

COLOSSUS—Empire State Building towers above its neighbors in New York City. A 222-foot television tower stands atop the 1,472-foot tall skyscraper.

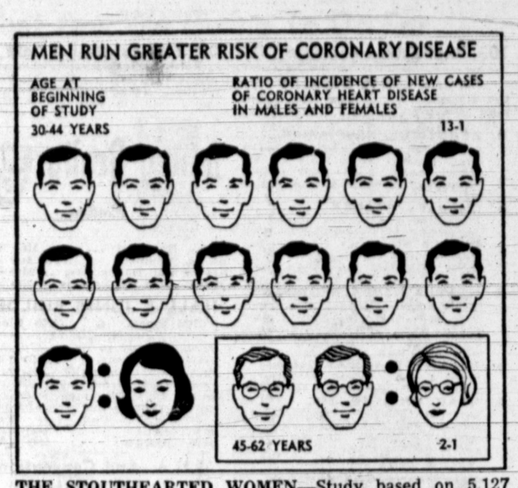

THE STOUTHEARTED WOMEN—Study based on 5,127 persons who initially had no heart disease reveals that 186 developed coronary heart disease over a period of 6 years. Incidence of disease was 13-1 in the 30-44 age group, 2-1 in 45-62 group, with the men on the long end of the ratio in each age group. Data: "Patterns of Disease" publication.

Tax Officials Say Savings Bond Refund Plan Is Boon To Citizens

The recently announced plan to give U.S. taxpayers their choice of taking tax refunds in Savings Bonds is on that should prove a boon to individual citizens, as well as a constructive step in the direction of easing the Nation's debt management problem, according to U.S. Treasury officials.

Public interest in the new plan, they stated, has been evident for a long time. In a survey the Treasury conducted earlier this year a significant number of taxpayers who received refunds last year stated they would take refunds in bonds if given the option.

Many individual taxpayers can benefit from the plan by making it a method of insuring that their refunds are not simply absorbed into household money, to vanish in day-to-day spending.

For others, the plan will permit the setting aside of the nucleus of a special fund for educating their children, planning for retirement, and the like. And for all taxpayers it represents an opportunity to own a real share in America while earning a good return on their money.

The Treasury hopes to benefit from the plan, too. At present more than 45 billion dollars in Series E and H Savings Bonds are outstanding, nearly one-sixth of the national debt The Treasury is keenly interested in increasing the amount of money in bonds, since every dollar in this type of security is a dollar less that the Treasury has to raise through the commercial banking system. The Treasury is also aware of the beneficial effect that Savings Bonds have in encouraging the habit of thrift and in helping to maintain economic stability in communities throughout the country.

Just as the Payroll Savings Plan has appealed to many people because it is an automatic way of savings, it is expected that the new tax refund plan will be popular for much the same reason. The Treasury hopes so.

It would be well for all citizens who are expecting tax refunds this year to consider seriously taking them in Savings Bonds—to benefit themselves and the Government. A check mark in the proper place on the new tax forms can put you in an active role in supporting the Nation, and feathering your own nest at the same time.

Foreign Commentary

By PHIL NEWSOM
UPI Foreign News Analyst

Officially, the U. S. State Department had "no comment" on the fall of Canadian Prime Minister John Diefenbaker's Conservative government.

Inwardly, it quaked at the very thought that a Canadian general election might be fought on the issue of U. S. intervention in Canadian affairs.

Diefenbaker, a master at emotional oratory, promised to play down anti-Americanism but said the question of foreign domination certainly would be an issue in the election which would be the second for Canada within less than a year. For an emotional subject among Canadians he scarcely could pick a better one.

Past Performance

As for Washington, it had only to look to history. Three low points in U. S.-Canadian relations—in 1891, in 1911 and in 1957—were sparked by charges or fears of U. S. domination.

In 1957, Diefenbaker upset predictions and rode to power in a campaign liberally larded with suggestions that U. S. dollars were taking over the Canadian economy.

In the year before, Canada's trade deficit with the United States had amounted to $1.29 billion. But at the same time, U. S. investments in Canada were spiraling sharply upward.

From a comparatively modest $2 billion invested in 1929, by the end of 1957 the sum totalled $8.6 billion. In 1960, it was $10.2 billion.

Income tax payments to the Canadian government from these investments in 1957 came to $800 million and the compales involved employed more that half a million Canadian workers.

But what concerned the nationalists most was the fact that U. S. money had taken over a heavy proportion of Canada's natural resources — 75 per cent of her oil and gas and half of her mining.

Ties With Britain

Early in his career as prime minister Diefenbaker called upon Canadians to shift 15 per cent of their U. S. purchase orders to British suppliers in order that Britain, in turn, could have an increased ability to buy Canadian wheat.

Under Diefenbaker there have been measures to restrict the flow of foreign investments, which necessarily hit the U. S. hardest.

As a prairie lawyer, Diefenbaker gained a reputation for his ability to use the emotional appeal. As a prime minister he also has gained a reputation as a man indecisive on matters requiring a quick decision.

It was Diefenbaker's indecision on the question of nuclear weapons for Canada that brought the U. S. challenge and Diefenbaker's charge of "unwarranted intrusion in Canadian affairs."

LAUNDRONAUT RECORD

BERKELEY, Calif. (UPI) — Laundronaut Lawrence E. Scanlan today claimed a record of 1,151 revolutions in orbit—in a clothes dryer.

The University of California freshman said his big spin took 28 minutes in a dryer left partly open to keep down the heat.

APPROPRIATE NAME

STOORS, Conn. (UPI) —Chairman of the festivities when the University of Connecticut holds its annual winter weekend later this month will be a junior named John Santa.

ADDINGTON'S WESTERN STORE
● Western Clothes
● Guns ● Sporting Goods
119 S. Cuyler MO 4-3161

Why Do Dentists Make X-Rays Of Patients' Teeth?

(This is the fifth in a series of questions and answers on dental health published by the Pampa News, in cooperation with the Panhandle District Dental Society, in observance of National Children's Dental Health Week February 3 through 9.)

Why does my dentist insist on making x-rays of my teeth every two years?

X-ray pictures reveal to the dentist many defects of the teeth and surrounding tissues — such as small cavities, decay developing under fillings and bone loss in periodontal disease — which he cannot see when making a visual examination. The dentist needs to have the information about the hidden parts of the teeth and the soft tissues and bones of the mouth in order to detect and treat many oral conditions. Only x-ray can reveal this information. Also dental x-ray examinations at regular intervals provide the dentist with a history of a patient's mouth, enabling him to watch for changes in teeth, bones or soft tissues that may be early indications of disease or other difficulty. Then the necessary treatment can be given at once, before the condition becomes serious. Your own dentist is the best judge of how often x-rays should be taken of your teeth, since this depends on the conditions in your mouth.

What is meant by erosion of the teeth?

Erosion is a decalcification (dissolving) of the enamel of the teeth. It occurs most frequently at the gum line. There is considerable evidence that suggests erosion is a result of the action of the acids. Drinking lemon juice or other highly acid beverages frequently can result in erosion. Once the acid etches the tooth surface, toothbrushing easily removes the softened tissue. As preventive measures dentists usually recommend limiting the amount of strongly acid foods and beverages consumed, proper tooth-brushing and regular dental checkups. In some cases, it may be necessary for the dentist to restore the eroded area with a filling or a crown.

What is meant by abrasion of teeth?

Abrasion is a wearing away of the teeth primarily as the result of mechanical action. Pipe smokers' teeth often are abraded in the area where the stem of the pipe is held. Carpenters, shoemakers and upholsterers frequently hold nails between their teeth. This habit can cause notches in the cutting edges of the teeth Holding pins or bobby pins between the teeth can cause similar damage. There also is some evidence that improper brushing of the teeth may cause abrasion, usually of the outer surfaces, near the gum line. To prevent abrasion, one need only identify and avoid the habits that may lead to this problem.

Television Programs

Channel 4 KGNC-TV, FRIDAY NBC

3:00 The Match Game
3:25 News
3:30 Make Room For Daddy
4:00 Capt. Kidd's Cartoons
5:30 Window On The World
5:45 Huntley-Brinkley
6:00 News
6:15 Weather
6:25 Sports
6:30 International Showtime
7:30 Mitch Miller
8:30 Burns & Allen
9:00 Jack Paar Show
10:00 News
10:10 Weather
10:25 Sports
10:30 Tonight Show

CHANNEL 4 SATURDAY

7:30 Heckle & Jeckle
8:00 Deputy Dawg
8:30 Ruff & Reddy
9:00 Shari Lewis
9:30 King Leonardo
10:00 Fury
10:30 The Magic Midway
11:00 Capt. Kidd
12:00 "Stand Up & Cheer"
1:10 Cotton John
1:30 Top Star Bowling
2:30 Sports Special
4:00 All Star Golf
5:00 Lone Star Sportsman
5:30 News
5:45 Weather
5:55 Sports
6:00 Peter Pan NBC
8:00 Saturday Night Movie
10:00 News
10:15 Weather
10:25 Sports
10:30 Wide Country
11:30 Dragnet

Channel 7 KVII-TV, FRIDAY ABC

4:30 Who Do You Trust
4:00 American Bandstand
4:30 Maverick
5:30 Ron Cochran with the News
5:45 Jim Batson with the News
5:55 Bill Harkins with the Weather
6:00 Sea Hunt
6:30 Valiant Years
7:00 Father Knows Best
7:30 The Flintstones
8:00 I'm Dickens-He's Fenster
8:30 77 Sunset Strip
9:30 Thriller
10:30 K-7 News
10:40 K-7 Weather
10:45 Life Line
10:50 "Flying Fortress"

CHANNEL 7 SATURDAY

8:30 Call to Learning
10:30 Magic Ranch
11:00 Top Cat
11:30 Matty's Funnies
12:00 Bugs Bunny Show
12:30 Magic Land of Alakazam
1:00 My Friend Flicka
1:30 Challenge Golf
2:30 Professional Bowlers Tour
4:00 Wirld of Sports
5:30 Texas Roundup Time
6:00 Beachcomber
6:30 Gallant Men
7:30 Mr Smith Goes to Washington
8:00 Lawrence Welk
9:00 Fict of the Week
9:45 Make That Spare
10:00 Wrestling
11:00 "You're in the Army Now"

Channel 10 KFDA-TV, FRIDAY CBS

3:00 The Secret Storm
3:30 The Edge Of Night
4:00 Freddie the Fireman
5:15 The Adventures of Superman
5:45 CBS News Walter Cronkite
6:00 Jim Pratt News
6:20 Weather Report
6:30 Rawhide
7:30 Route 66
8:30 Alfred Hitchcock
9:30 Eyewitness
10:00 News Report
10:15 Weather Report
10:25 KFDA-TV Editorial
10:30 15c Flicker
10:55 ENCO Reporter
11:00 15c Flicker (cont)

CHANNEL 10 SATURDAY

7:30 Comedy Time
8:00 Captain Kangaroo
9:00 The Alvin Show
9:30 Mighty Mouse
10:00 Rin-Tin-Tin
10:30 Roy Rogers Show
11:00 Sky King
11:30 Jungle Jim Theatre
1:30 Saturday Box Office
5:30 Death Valley Days
6:00 News Report
6:20 Weather Report
6:30 Jackie Gleason
7:30 The Defenders
8:30 Have Gun, Will Travel
9:00 Gunsmoke
10:00 News
10:15 Weather Report
10:25 15c Flicker
10:55 News Report
11:00 15c Flicker

tv 10 kfda-tv amarillo

FRIDAY FEB. 8, 1963

6:25 Your Rural Minister
6:30 CBS College of The Air
7:00 Jack Tompkins
7:20 World of Sports
7:30 Your Enco Reporter
7:45 KFDA-TV Editorial
7:45 Freddie the Fireman
8:00 Captain Kangaroo
9:00 Freddie the Fireman
9:30 I Love Lucy
10:00 The McCoys
10:30 Pete & Gladys
11:00 Love of Life
11:25 CBS News
11:30 Search for Tomorrow
11:45 The Guiding Light
12:00 Jim Pratt, News
12:10 Dan True, weather
12:20 Jack Tompkins Farm, Ranch, Mkt.
12:30 As World Turns
1:00 Password
1:30 House Party
2:00 To Tell The Turth
2:25 CBS News
2:30 The Millionaire
3:00 The Secret Storm
3:30 Edge of Night
4:00 Freddie The Fireman
5:15 Adventures of Superman
5:45 Walter Cronkite News
6:00 Electronic News Report
6:20 Dan True weather
6:30 Rawhide
7:30 Route 66
8:30 Alfred Hitchcock
9:30 Eyewitness
10:00 Jim Pratt News
10:15 Dan True Weather
10:25 KFDA-TV Editorial
10:30 15c FLICKER "Baby Face Nelson"
10:55 Your ENCO Reporter
11:00 15c Flicker (Continued)

SATURDAY, FEB. 3, 1963

7:30 Comedy Time
8:00 Captain Kangaroo
9:00 The Alvin Show
9:30 Mighty Mouse
10:00 Rin Tin Tin
10:30 Roy Rogers Show
11:00 Sky King
11:30 Jungle Jim Theatre
1:30 Saturday Box Office
5:30 Death Valley Days
6:00 News Report
6:20 Weather Report
6:30 Jackie Gleason
7:30 The Defenders
8:30 Have Gun Will Travel
9:00 Gun Smoke
10:00 News Report
10:15 Weather Report
10:25 15c FLICKER "The Suspect"
10:55 News Report
11:00 15c Flicker

KFDA-tv 10

If you had applied for an S.I.C. loan 3 hours ago, you would have the money you want NOW. Whether you want $500 or $5,000, visit S.I.C. today. We're here to help you get what you want.

SIC Southwestern Investment Co
500 W. Kingsmill
MO 4-8477
SOUTHWESTERN INVESTMENT COMPANY

USUALLY $16.99
NEW FOR SPRING

LADIES' LAMINATED JERSEY COATS
● 5 Brand New Styles
● Warmth Without Weight
● Spring Colors And Black
● All Weather Knows No Season
● SIZE 8-18
● LEVINE'S FASHIONS—
$12.88
STREET FLOOR
SAY "CHARGE IT" at LEVINE'S
MEN'S COWBOY BOOTS

● GENUINE LEATHER
● FANCY TOPS
● BLACK ● BROWN
$9.87
LEVINE'S LEVINE'S LEVINE'S LEVINE'S
LEVINE'S

CAPRI MO 4-2569
TRUE STORY OF GYPSY ROSE LEE
Open 1:45 Today 12:45 Sat.

ALL THE HEART AND HAPPINESS OF THE B'WAY HIT!
Features: 1:45 3:16 6:13 9:10
ROSALIND RUSSELL
NATALIE WOOD as GYPSY ROSE LEE
KARL MALDEN
In Blushing Color
GYPSY
● Also Color Cartoon & News ●

LAVISTA MO 4-4011
Open 6:45 Daily
12:45 Sat. and Sun.
Now Thru Tuesday
2 COLOR HITS
MONGOLS AT: 7:24 HORSE AT: 9:42
ALL NEW!...IN COLOR!
2 MIGHTY EPICS
STARRING
JACK PALANCE • ANITA EKBERG • STEVE REEVES

● Also Color Cartoon & News ●