

PAGE ONE

A QUICK READ OF THE NEWS

Granny gets her gun

NASSAU, N.Y. — Her neighbors call her the "gun-toting grandma." And with good reason.

Hildegard Von Waldenburg, 79, allegedly used a 20-gauge shotgun last week to scare away a work crew that was sent to cut down trees in this Albany suburb. To many in Nassau, the grandmother of eight is a hero.

Residents complain that the town has cut down trees indiscriminately to allow a road to be widened. Police, however, are charging Von Waldenburg with menacing. If convicted, she could get up to one year in prison.

The shotgun was reportedly unloaded at the time of the incident.

Time for spring break

Lazbuddie schools will be having spring break the week of March 1-5. Students will resume classes Monday, March 8.

Three Way and Muleshoe schools will have spring break the week of March 15-19. School will resume on Monday, March 22.

SERVICES

Adult Learning Center

The Muleshoe Adult Learning Center is starting a new series of GED classes.

The center also offers ESL courses and remedial college-level classes in English and math.

Center director Alene Bryant suggested that now is the time to get a GED because the government is expected to toughen the standards in the near future.

The center is open from 8 a.m. to noon Monday through Thursday and from 6:30-8:30 p.m. Monday and Wednesday.

Students must provide a birth certificate, social security number and picture ID.

Located at 804 W. American Blvd., the center is free and open to the public. For more information call 272-7540.



Drawing date: Wednesday, Feb. 24
Winning numbers: 09-11-21-24-31-46
Estimated jackpot: \$18 million
Winners: none
Next drawing: Saturday, Feb. 27
Estimated jackpot: \$23 million

On this date in history

March 1 — The Peace Corps is established by executive order of President John F. Kennedy (1961).

March 2 — Time magazine is published for the first time (1923).

March 3 — "The Star-Spangled Banner" is designated by act of Congress to be "the national" anthem of the United States of America (1931).

LOCAL WEATHER

	High	low	Pre.
Tuesday	55	19	—
Wednesday	68	20	—
Thursday	68	28	—
Prec to date	11 inches (snow)		

EXTENDED FORECAST

Look for it to be mostly sunny, breezy and slightly cooler throughout the weekend. Partly cloudy skies return during the first part of the week turning mostly cloudy by Wednesday. Highs in the mid to upper 70s. Lows 30-35.

Managing Editor Rick White can be reached at 272-4536 or ctyankee@fivearea.com

Miss your paper? Call paper carrier Melissa Flores at 272-6719 or the Journal during normal business hours.

Muleshoe escapes area round with 57-50 victory

LUBBOCK — Muleshoe's first playoff win in 42 years didn't come easy.

But Dustin Cleavinger scored 23 points and the Mules held off a late Lamesa surge Friday, escaping with a 57-50 win in a Class 3A area playoff game at Monterey High School.

The Mules (23-7), coming off their first district title since 1957, will meet District 2-3A rival

Littlefield in the regional quarterfinals at a date, time and place to be determined. MHS beat Littlefield twice en route to a perfect 10-0 district season.

"We knew Lamesa was dangerous," Muleshoe coach Ralph Mason said. "The way they shoot the 3-pointer, they can get back into the game in a hurry."

Which the Golden Tors did, chopping Muleshoe's double-digit

lead to 51-48 with 2:31 left on back-to-back 3-pointers by diminutive Ronnie Marquez.

But Carlton Lewis (12 points) hit both ends of a one-and-one and Cleavinger whipped a pass to a wide-open Matt Turney for an easy two as the Mules built their lead back to 55-49.

Josh Robinson slithered his way for 17 points to lead Lamesa (17-14), runner-up in District 3-3A.

Marquez finished with four 3-pointers and 12 points. But the Golden Tors, who reached the state semifinals in Class 4A last year, finished just 6 of 25 from 3-point range.

With a 12-point halftime lead dwindling and the offense bogging down, Cleavinger shouldered the offense load in the second half

see MULES on page 5

SLEEPY STUDENTS

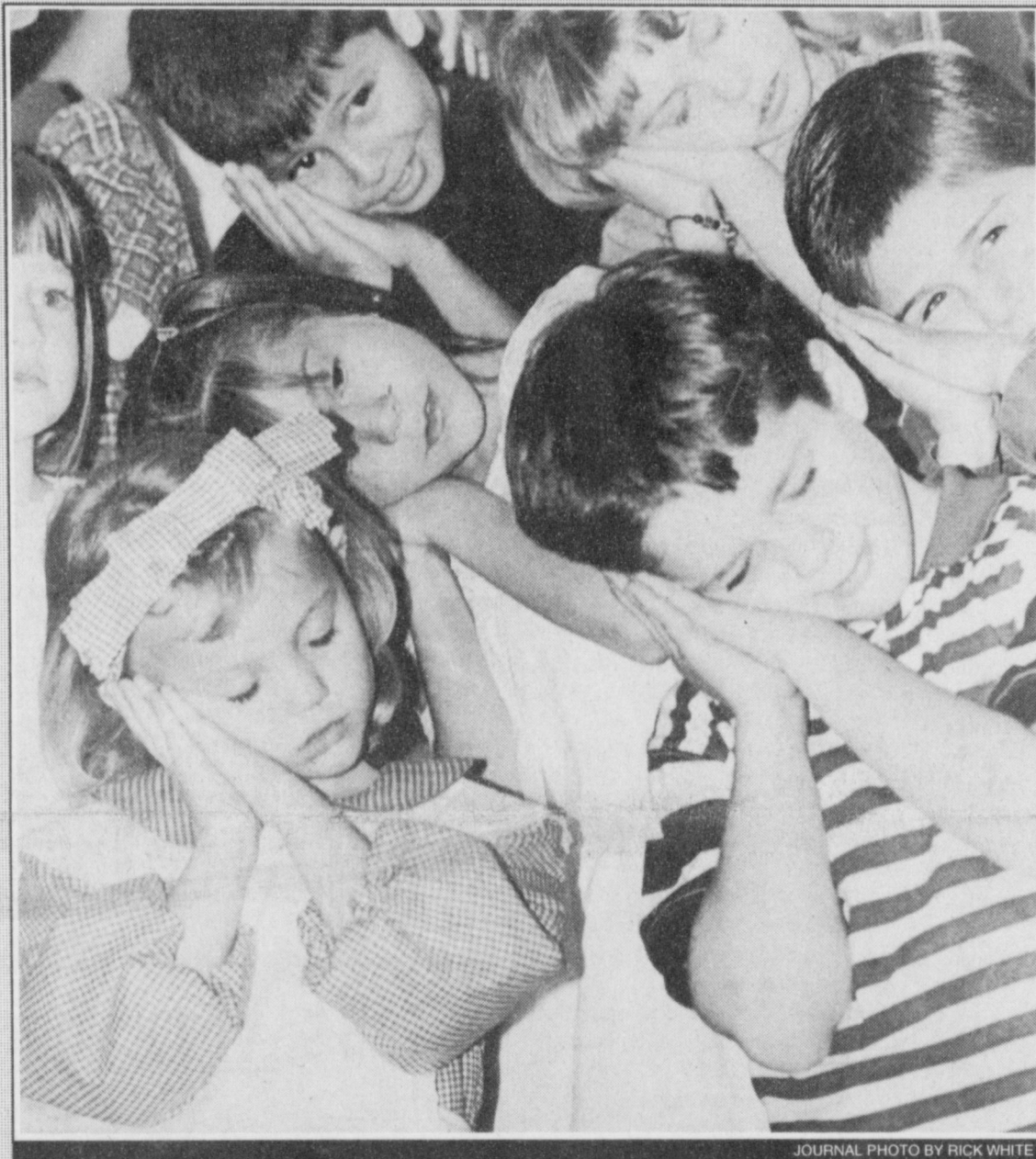

Kyra Grant and Cole Hawkins (front) pretend they're asleep Friday during a musical program by first-graders at Dillman Elementary. The song they were performing was called "The Wind Has a Job to Do."

Mardi Gras theme for '99 banquet

The annual Muleshoe Chamber of Commerce & Agriculture banquet will take on a Cajun flavor this year.

The theme for the 1999 banquet is "Muleshoe Mardi Gras," featuring an all-you-can-eat steak and shrimp dinner and the Cajun music of Fiddlin' Frenchie Burke.

The Chamber will also present its annual awards for Man, Woman, Farm Family, Employee and Business of the Year during the banquet, scheduled for 6:30 p.m. on Saturday, April 10.

The meal, cooked and served by Chamber members and volunteers, will be held in the Muleshoe High School cafeteria, with the entertainment and the awards ceremony following in the MHS auditorium. Tickets are \$50 and will be available later this week.

Burke is one of the top fiddlers in the country. After making a name for himself as a youngster growing up in Kaplan, La., Burke went on to record several No. 1 hits in the mid 1970s, including "Big Mamou" and "Colinda." His version of "Cotton-eyed Joe" is played weekly on several outdoor and fishing programs as background music.

Frenchie plays at more than 70 fairs a year

see THEME on page 3

Community aids family devastated by house fire

By PATTI DRIVER
Journal staff writer

Imagine having everything you own just disappear. A fire at a Pleasant Valley home recently brought that grim scenario to reality.

Tracy and Patricia Angeley and their three children, Buck, 17, Ben, 16, and Belle, 14, suffered such a loss Feb. 14 as their home and all its contents burned to an unrecognizable pile of rubble.

In an interview Tuesday with Mrs. Angeley, she said the family was lounging in the house around noon on the day of the fire. The

blaze started in the old home behind the house. They assume it was an electrical fire. The old home was totally engulfed before the family even noticed. The enormous amount of heat ignited the family's house. The structure was gone in 10 minutes.

"We only had time to get the dog and two cats out of the house. We lost one house cat though," Angeley said.

The family started to fight the flames themselves. Neighbor Harold Britton was the first to help. Other neighbors pitched in with the fight. The Earth Fire Depart-

ment was the first to arrive at the scene, then Muleshoe and Sudan both came to help.

"All three departments worked very well as a team," Angeley said.

By the end of the evening, they had been given a mobile home to replace the burned one, and furniture and appliances. Members of both Earth and Muleshoe were generous with clothes and other donations to help the family through this difficult time.

"The outpouring of help from both communities has been wonderful," Angeley said. Tracy is originally from Earth and Patricia

has been a teacher at DeShazo for the past 14 years.

A checking account has been opened for the Angeleys at Muleshoe State Bank for any monetary donations from the community. "We will probably use this money to fix up the trailer that was given to us," Angeley said.

Some things they still need are tools such as a drill, circular saw, rakes, shovels, basic handyman tools (screwdrivers, hammers, etc.), and other assorted woodworking items. The children also lost all

see AID on page 3

MHS sophomore getting head start on college

By PATTI DRIVER
Journal staff writer

College bound at 15. Campus life will become a reality in August for Muleshoe High School sophomore Adrienne Ashford.

The daughter of Ronald and Flonita Ashford of Muleshoe was recently selected as one of 200 students to attend the Texas Academy of Mathematics and Science at the University of North Texas in Denton.

"I'm very much looking forward to going," said Adrienne, whose older sister lives in Fort Worth and

will be nearby for support. "It will be hard, but I will adjust. It will be just like going to high school here, but I will be living there."

TAMS is a two-year residential program at UNT that allows talented students to complete their freshman and sophomore years of college while earning their high school diplomas. The program pays all tuition, fees, and books.

"She first saw the program while she was in the seventh grade," her mother said. "When she started ninth grade she decided she wanted to get into the program."

The first steps included having qualifying grades and SAT scores, getting letters of recommendation from math, science, and English teachers, the principal, and writing an essay.

Three hundred students were then chosen for the second step in the application process which involved a math test and personal interview at TAMS. Parental support and commitment is also a consideration.

"My parents said they would support me if that's what I wanted to

see COLLEGE on page 3

"I'm very much looking forward to going. It will be hard, but I will adjust. It will be just like going to high school here, but I will be living there."



— MHS sophomore
Adrienne Ashford

AROUND MULESHOE

Babe Ruth baseball meeting set March 1

Parents interested in forming a Babe Ruth baseball league for ages 13-15 are invited to a meeting at 7 p.m., Monday, March 1 at the Bailey County Electric Co-op meeting room.

For more information, contact David Marricle at 272-4863.

Lazbuddie Seniors to hold team roping

The Lazbuddie Senior Class will be sponsoring a benefit team roping in conjunction with CLT Roping Productions March 28 at the Dusty Rhodes Arena in Muleshoe.

Contact Debbie Weir (806) 965-2302, Sarah Black (806) 965-2149, or Thurman Myers (806) 272-3598 for details.

Muleshoe PTA sets March 1 meeting

The Muleshoe PTA will meet Monday, March 1, at 6 p.m. in the DeShazo Elementary gym.

The 5th grade music class will perform a program called "The History of Rock and Roll."

Teen group to host 3-on-3 tourney

A 3-on-3 basketball tournament for ages 13-under and 14-over will be held March 8-9 at the Muleshoe High School Gym.

The tournament is sponsored by the MHS Teen Leadership class and the cost is \$24 for four players. Three-point and free throw shooting contests are also planned.

For more information, contact Robert Hasley, 272-4122 or 272-3967; Travis Tunnell, 272-6773; or Ms. McElroy at MHS, 272-7303.

Clovis CC to host spring 'mini-term'

Registration for spring mini-term classes at Clovis Community College will be held March 10-17, from 8 a.m. to 4:30 p.m. (MST) in the CC Admissions Office.

The mini-term classes are scheduled for March 15-May 14 and will be held at CCC and Cannon AFB.

Courses offered at CCC include QuickBooks for Beginners;

Student Success; Aviation Maintenance-Power Plant; Business Math; Using Personal Computers; Windows Fundamentals; Internet Fundamentals; Lifeguard Training and Individual Health and Conditioning.

Classes offered at Cannon include Intro to Applications Software; Public Speaking; English Composition and Research; Survey of American History; Physics II & Lab; Child Psychology and the New Testament.

For more information, contact the CCC Admissions Office at (505) 769-4027.

Missionary to speak at United Methodist

Missionary Paul Cummings, who has worked with OMS Missionary Service in Spain, will speak during the morning service March 7 at the United Methodist Church in Muleshoe.

Cummings and his wife have worked as missionaries in Spain since 1984. OMS International is an undenominational faith mission specializing in aggressive evangelism, theological training and the establishment of indigenous churches in Asia, Latin America, the Caribbean, Europe and soon Africa.

Benefit dinner for local fire victims

Springlake-Earth school employees and students will be sponsoring a BBQ Brisket dinner at noon on Sunday, March 7 at the Springlake-Earth school cafeteria to benefit the Angeley family who recently lost everything in a fire. The Angeleys will be on hand to thank everyone for their tremendous support.

Cost for the dinner is donation only. For more information call Superintendent Robert Conkin or high school principal Karl Vaughn at 257-3310.

The deadline for items to appear in *Around Muleshoe* is 5 p.m. Monday for Thursday's edition and 5 p.m. Thursday for Sunday's edition. Items can be mailed (PO Box 449), called in (272-4536) or faxed (272-3567).

Lunch menus

MULESHOE High School & Junior high Monday

Breakfast — Scrambled eggs/toast, fruit or juice, and milk.

Lunch — Frito pie, chili & cheese, pinto beans, sliced peaches, and milk.

Tuesday

Breakfast — Cheese toast, fruit or juice, and milk.

Lunch — Chicken fried steak, mashed potatoes w/gravy, green beans, hot roll, and milk.

Wednesday

Breakfast — Pancakes, fruit or juice, and milk.

Lunch — Lasagna, corn, garden salad, Italian bread, and milk.

Thursday

Breakfast — Cinnamon roll, fruit or juice, and milk.

Lunch — Tacos, lettuce, tomatoes, spanish rice, applesauce, and milk.

Friday

Breakfast — Waffles, fruit or juice, and milk.

Lunch — Chicken nuggets, bro-

coli w/cheese, pear halves, hot roll, and milk.

MULESHOE Dillman & DeShazo Monday

Breakfast — Scrambled eggs/toast, fruit or juice, and milk.

Lunch — Frito pie, chili & cheese, pinto beans, sliced peaches, and milk.

Tuesday

Breakfast — Cheese toast, fruit or juice, and milk.

Lunch — Steak fingers, mashed potatoes w/gravy, green beans, hot roll, and milk.

Wednesday

Breakfast — Pancakes, fruit or juice, and milk.

Lunch — Pizza, corn, garden salad, birthday cake, and milk.

Thursday

Breakfast — Cinnamon roll, fruit or juice, and milk.

Lunch — Tacos, lettuce, tomatoes,

spanish rice, apple slices, and milk.

Friday

Breakfast — Waffles, fruit or juice, and milk.

Lunch — Chicken nuggets, broccoli w/cheese, pear halves, hot roll, and milk.

LAZBUDDIE

NO SCHOOL — SPRINGBREAK THREE WAY Monday

Breakfast — Scrambled eggs w/english muffin or assorted cereals, graham crackers, juice, and milk.

Lunch — Pizza, green salad, corn, fruit cup, and milk.

Tuesday

Breakfast — Cinnamon spice muffin & ham or assorted cereals, graham crackers, juice, and milk.

Lunch — Tacos w/cheese, spanish rice, pinto beans, lettuce, tomatoes, pears, and milk.

Wednesday

Breakfast — Breakfast pocket or assorted cereals, graham crackers, juice, and milk.

Lunch — Beef steak w/gravy, mashed potatoes, green beans, wheat rolls, strawberry parfait, and milk.

Thursday

Breakfast — French toast stick & sausage or assorted cereals, graham crackers, juice, and milk.

Lunch — Beef stroganoff, sweet peas, macaroni salad, fruited gelatin, and milk.

Friday

Breakfast — Eggs w/biscuit or assorted cereals, graham crackers, juice, and milk.

Lunch — Grilled chicken sandwich, fries w/cheese sauce, lettuce, tomatoes, pickles, pineapple tidbits, and milk.

SPS asks for approval to lower bills

Southwestern Public Service Company today asked the Public Utility Commission of Texas to approve a \$44 million reduction in the fuel-cost portion of future SPS bills, and to approve a significant one-time credit to Texas customers' April electric bills.

Texas residential customers using 1,000 kilowatt-hours of service monthly would see a \$3.74 drop in their bills, under the proposal. If the one-time credit is approved, a home typically using 1,000 kilowatt-hours also would see a \$19.32 credit on the April bill.

The credit and the proposed

reduction in Texas customers' future bills reflect savings SPS has achieved in its costs for the fuels that fire the boilers at its power generating plants.

SPS' industrial class and commercial customers in Texas will see larger percentage decreases in future bills, and a larger one-time credit, than residential customers — because fuel costs account for a greater portion of the larger use customers' total electric bills.

SPS customers in New Mexico, Oklahoma and Kansas already are seeing the fuel-cost savings.

SPS additionally proposed the one-time credit to more quickly reflect recent reductions in fuel costs in Texas customers' bills.

The reductions reflect, especially, lowered costs of transporting coal by rail from mines in Wyoming to the coal-fueled SPS plants near Amarillo and Muleshoe. Also, costs of natural gas and coal generally are down, allowing additional reductions in customer's bills.

"Southwestern's residential rates in 1999 will be 25 percent lower than they were 16 years ago," Hudson said. "Meanwhile, by contrast, overall consumer prices have increased 67 percent since 1983."

"Southwestern's ongoing efforts to control prices have been successful. The 'real' cost of electricity from SPS today is less than half of what it was in 1983."

For Control Of Household Insect & Rodent Pests Call...

PESTEX EXTERMINATION

Kenneth King

272-3817

CRP GRASSES

Specializing in Native Grass Seed since 1951!

- Buffalograss
 - Bluestems
 - Sideoats
 - Switchgrass
- and many others!

We produce our own seed and pay most freight.

Straight from our farm to you!

1-800-262-9892

806-272-5506
BAMERT SEED CO.
Muleshoe, Texas
bamseed@fivearea.com

Dear Customers,

After 60 years of killing beef and pork, we stopped on January 11, 1999. I **choose** to stop because of all the new government regulations.

My family and I would like to thank all of our custom meat customers for all of their business these many years. We are very sorry it has come to this. We know it will be inconvenient for many people who have come to depend on us for processing their beef and pork products.

We will continue to run a meat market and process wild game—Monday through Friday, 9 am till 6 pm.

Come by and let us help you with your meat needs!

Larry Winkler & Family
Winkler Meat Co. Employees

\$\$\$\$\$ ATTENTION GROWERS \$\$\$\$\$

NEED A PROFITABLE ALTERNATIVE TO CURRENT CROPS AND PRICES???



CHECK THIS OUT!!!

EXCELLENT CONTRACT PRICES FOR CONFECTIONARY SUNFLOWER

ARE NOW AVAILABLE!! ACRES ARE LIMITED!!

FOR MORE INFORMATION CONTACT:
KELLY GREEN SEEDS, INC.
FARWELL, TEXAS
1-800-547-7333

WE OFFER:

- PLANTING SEED
- LOCAL DELIVERY POINT
- QUICK PAYMENT IN COOPERATION WITH RED RIVER COMMODITIES
- YEARS OF EXPERIENCE



RED RIVER COMMODITIES, INC.
212 NE Loop 289, Lubbock, Texas 79403
806-763-9747 • FAX 806-763-0330 or 800-763-9740

"We Grow For You"

Bailey County Journal USPS 040-200

Established March 31, 1963. Published by Triple S Publishing, Inc. Every Sunday at 304 W. Second, Box 449, Muleshoe, TX 79347.

Second Class Postage paid at Muleshoe, TX.

POSTMASTER: Send address changes to the Bailey County Journal, P.O. Box 449, Muleshoe, TX 79347.

We are qualified members of:

Panhandle Press Association, National Newspaper Association, West Texas Press Association and Texas Press Association

WEST TEXAS PRESS ASSOCIATION

PPA

Panhandle Press Association

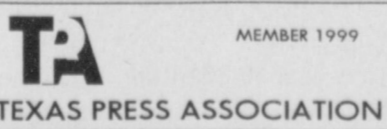

Scot Stinnett, Publisher
Lisa Stinnett, Vice-President/Comptroller
Rick White, Editor
Mari Guadaluca, Classifieds
Leah Bell, Advertising

© 1990

SUBSCRIPTIONS: Muleshoe Journal and Bailey County Journal By Carrier Yearly - \$22.00
Bailey County — by mail - \$24.00
Elsewhere - \$26.00
Advertising Rate Cards on Application

Advertisers should check their ad the first day of insertion. The Journals will not be liable for failure to publish an ad or for a typographical error or errors in publications except to the extent of the cost of the ad for the first day of insertion. Adjustment for errors will be limited to the cost of that portion of the ad where the error occurred.

TOPS NEWS

The TOPS #34 met on Feb. 25 at the Fellowship room of the Muleshoe Church of Christ. Laverne James called the meeting to order and led the pledge and prayer.

Thirteen members weighed in. Betty Jo Davis was best loser last week and because Betty Jo was a two time in a row loser, she won a gift.

First runner up was Evelene Harris followed by Alma Robertson as second runner up. Winner of the Bell contest was Joline Franklin with most bells won. A bell was received each time a TOPS member lost weight.

Election of the officers will be held March 4 and awards will be given. We will meet at the Church of Christ on American Boulevard.

Students traveling to Peru by satellite

Eighth grade students from Watson Junior High School will travel via satellite to Peru to explore a tropical rainforest this Tuesday from the campus of West Texas A&M University in Canyon.

The students will be participating in the JASON Project, having prepared since school started for the 90-minute interactive broadcast.

This is the tenth year of the JASON project. It is designed to get students involved in science and technology and to motivate and provide professional development for teachers.

Science teacher Sandi Chitwood said, "This is a wonderful opportunity for the students to interact with the scientists at the site."

The students have been studying rocks and soil in science class and are specifically interested in the soil of the rainforest. They will be able to ask the scientists questions to help their own research.

Two students from WJHS will be chosen to ask questions as well as several students from other schools. They will also be able to control the live-feed video cameras at the remote site.

The Amarillo National Resource Center for Plutonium funded the project in the panhandle area. The Center paid over \$60,000 for three Muleshoe teachers to attend training sessions and for materials needed for the students. Chitwood hopes next year there will be enough school funds to send all three grades to the interactive broadcast.

Payne joins nursing staff at South Plains

Registered nurse Pamela L. Payne has transferred to Muleshoe from the Plainview clinic of South Plains Health Provider as a family nurse practitioner.

A native of Ohio, Payne graduated from Bowling Green University. She served in the United States Marine Corps, attaining the rank of Captain, at duty stations in Okinawa, Japan, and South Carolina.



Pamela Payne

Payne graduated Methodist Hospital School of Nursing as a registered nurse. Pam obtained her bachelors and masters degree in nursing from West Texas A&M University in Canyon.

Payne and her husband reside in Lubbock. They have two children.

Pam will join Linda Bullock, RNC, FNP, and the staff at the Muleshoe health provider office to assist in providing the following services: chronic illness, immunizations, Well and Sick Child, complete female physical exams-free Title 5 for qualifying women and children. Also, family planning, prostate exams, HIV testing and counseling, school physicals, x-rays, laboratory work, and drug screening.



On key
Alexandria Gruhlkey sings a solo Friday during a musical performance by the first-graders at Dillman Elementary.

COLLEGE

from page 1

do," Adrienne said.

Ashford was notified of her acceptance in the first of three flights. There will be notices in both March and May for the remainder of those chosen.

The personable sophomore will be taking college level classes taught by university professors.

"Her classmates will be her own age for the most part," her mother said. "They live in a separate dorm from the university students. They stick pretty much together and don't mingle much with the college students," her mother added.

The academy has required classes that all TAMS students must take. If the student's grade point average is adequate, they may take other electives of interest to them. Ashford plans to

take advantage of the opportunity.

"This is a really good opportunity for all the students to get a good education. Schools from all over the country come to TAMS to recruit students for their schools," her mother said.

Like her mother, Adrienne has always been interested in math and science. Her mother was a math major in college. Adrienne plans on pursuing a future in forensic science or medicine.

"My dad has taught me that I must work really hard to get what I want and that I can't rely on others to do it for me," Adrienne said.

Ashford should graduate in May 2001 with between 60 and 80 hours of college credit and the equivalent of a high school diploma.

AID

from page 1

their stock show equipment.

Local churches, clubs, and businesses have all helped the Angeleys and are too numerous to mention. The Red Cross from Lubbock has been very helpful. They were at the family's home before the fire departments had left with vouchers for eyeglasses, food, and clothing.

The family is coping with this tragedy well and will be on hand at a benefit dinner to thank

everyone in person. The dinner is being sponsored by the employees and students of Springlake-Earth School, where the children attend classes. The BBQ brisket dinner will begin at noon on Sunday, March 7, at the Springlake-Earth School cafeteria. The cost is donation only.

For more information, call Superintendent Robert Conkin or high school principal Karl Vaughn at 257-3310.

IN REGARDS TO NELLIE WAUSON

We want to thank all of our friends for the kind words, lovely cards and warm thoughts we received after our loss. The beautiful flowers, plants, and all of the special prayers helped to console our hearts. No matter what your part was after the loss of our loved one—we thank you.

From the Family of
Wayne & Mary Wauson
Steven & Larry

THEME

from page 1

from Texas to Nebraska, including the State Fair of Texas each year. He's also a regular at rodeos.

Since the format was changed a few years back, the banquet serves as the Chamber's major fund-raiser and keeps the organization from seeking contributions from members during the year.

The Chamber is still accepting nominations for Man, Woman and Farm Family of the Year. The deadline is March 10.

For more information on the banquet or tickets, call Chamber director Pam McCaul at 272-4248 or stop by the new Chamber office located at 218 Main St. weekdays between 9 a.m. and 2 p.m.

NATIVE GRASSES, INC.

Experts in the sowing and harvesting of native grasses of the Great Plains and of the Southwest

- Specializing in native American grasses of the Great Plains and the Southwest
- Most native grass seeds available at wholesale prices with turnkey jobs.
- All work done in compliance with Government specifications

Please Call:

Darwin Simmacher

505-762-7817

FAX 505-763-9115

Email simmacher@3lefties.com



Or

Vince Simmacher

806-946-3461

FAX 806-946-3604

References provided upon request

Journal Classifieds 272-4536

WINKLER MEAT CO.

401 N. Main Street • Muleshoe

Call Paula with your orders at...

272-4703



HAMBURGER MEAT <i>ground daily</i>lb.	\$1 ⁵⁹
HAMBURGER PATTIES	\$1 ⁶⁹
K.C.'S <i>by the strip</i>lb.	\$4 ⁰⁹
CHUCK ROAST	\$1 ³⁸
PORK RIBS	99¢
BBQ PORK RIBS	\$1 ¹⁹
PORK SAUSAGE STICK	2 lb. \$3 ⁰⁰
PORK SAUSAGE PATTIES	2 lb. \$3 ¹⁵
BACON	2 lb. pkg. \$1 ⁶⁹

1/2 BEEF
Cut and wrapped to your specifications
\$1⁴⁹ lb.

Open
Monday-Friday
9 am to 6 pm

Why process your own meat when we'll do it for you?

THE MULESHOE CHAMBER OF COMMERCE & AGRICULTURE IS SEEKING NOMINATIONS FOR ITS ANNUAL AWARDS.

Awards will be presented at the Chamber Banquet, April 10, 1999.
Deadline for nominations is March 10, 1999.

NOMINATION FORM Man of the Year

MAN OF THE YEAR: _____
WHY RECOMMENDED FOR MAN OF THE YEAR: _____

NOMINATED BY: _____

NOMINATION FORM Woman of the Year

MAN OF THE YEAR: _____
WHY RECOMMENDED FOR WOMAN OF THE YEAR: _____

NOMINATED BY: _____

NOMINATION FORM Farm Family of the Year

MAN OF THE YEAR: _____
WHY RECOMMENDED FOR FARM FAMILY OF THE YEAR: _____

NOMINATED BY: _____

Mail Your Nominations To:
MULESHOE CHAMBER OF COMMERCE
PO BOX 356
Muleshoe, Texas 79347
For more information, call 806-272-4248

Whiteface lopes past Longhorns

LUBBOCK — A dominant third-quarter by No. 8 Whiteface was too much for Lazbuddie to overcome.

John Allison fueled a 25-9 Whiteface advantage in the third quarter as Lazbuddie fell 83-69 Tuesday in a Class 1A bi-district game at Lubbock Estacado.

Brandon Foster scored 24 points and Josh Morris added 15 for the Longhorns, who trailed 41-35 at halftime.

"They went on a run and we got sloppy with some passes and took some ill-advised shots," Lazbuddie coach Rich

Powers said. "It was the same thing that plagued us all year."

Allison scored 13 of his game-high 25 points in the third quarter and Kyle Igo added 17 for the Antelopes (26-7).

"We played well. We just got a tough draw," said Powers, who guided the Longhorns to a share of the District 11-1A title and a 22-11 record in his first season at Lazbuddie.

Lazbuddie (69) — Foster 10 1-1 24, St. Clair 4 1-2 9, J. Morris 5 3-3 15, Black 1 1-3 3, Ronek 1 1-2 3, Seaton 1 0-0 2, C. Morris 5 2-4 12, Gartin 0 1-2 1. Totals 27 10-17 69.

see LONGHORNS on page 5

Aspermont eliminates Eagles

LUBBOCK — Aspermont eliminated Three Way from the Class 1A boys playoffs despite a career night by Eagle senior Jonathan Kindle.

Robert Gibson and Jason Hale scored 18 points apiece as Aspermont topped Three Way 60-46 Tuesday in a bi-district game at Lubbock Cooper.

Kindle had 17 points and 12 rebounds for the Eagles (14-15), who finished as the runner-up in District 13-1A. Gerald Perez added nine points and 12 rebounds.

Aspermont (13-4) broke the

game open by outscoring cold-shooting Three Way 16-6 in the third quarter. The Eagles were 2 of 11 from the field and had nine turnovers in stanza.

Three Way (46) — Perez 4 1-2 9, Kindle 6 4-6 17, Valderas 2 4-6 9, Reeves 1 3-7 5, Pollard 0 0-0 0, Davis 0 0-0 0, Kirby 1 2-2 4, Soliz 0 0-0 0, McCaul 0 2-4 2. Totals 14 16-27 46.

Aspermont (60) — Clark 6 1-2 13, Castanada 0 2-4 2, Ellis 0 0-0 0, Hunter 1 0-0 2, Ellison 0 0-0 0, Hale 8 2-6 19, Isbell 4, Meador 0 0-0 0, Gibson 7 4-5 18, Criswell 1 1-3 1. Totals 25 10-21 60.

Three Way 8 11 6 21 46
Aspermont 9 11 16 24 60
3-pointers — Three Way 2 (Valderas, Kindle). Records: Three Way 14-15.



Fenced in

Muleshoe senior Josh Pyle works on his pitching mechanics in the bullpen Thursday during practice at the city baseball field. The Mules opened their season Saturday with a doubleheader at Seminole.

Mules open baseball season shorthanded

The Muleshoe baseball team started the season shorthanded Saturday because several key players were still involved in the basketball playoffs.

The Mules played a three-way round-robin series against Seminole and Crane at Seminole.

Once basketball season is over, Muleshoe will have eight full or part-time starters back from a 16-9 team that finished third in district.

For now, the Mules will have to make do, according to fourth-year coach Brad Hill.

"We'll have some guys playing out of position and some junior varsity players will have to step up," Hill said.

All-South Plains senior outfielder Matt McClanahan and senior shortstop B.J. Gonzales headline the returning starters.

McClanahan hit .434 with nine home runs and had 33 RBI last year. He is considered a possible Division I prospect. Gonzales hit .356 as the Mules' leadoff hitter last season and will anchor an inexperienced infield.

Other returning part-time starters include seniors Joe Garcia, Mason Sinclair and Ismael "Itchy" Nunez and juniors Mitch Mason, James Barrett and Cameron Nix.

McClanahan, Gonzales and Nunez figure to carry the offensive load. Hill said the key will be finding some run production in other parts of the lineup.

Senior Josh Pyle and juniors Rhett Kerby and Kyle Hahn are expected to anchor a deep pitching staff. All are right-handers.

"We're going to have to rely on pitching and defense this season," Hill said.

BOYS AREA PLAYOFF PAIRINGS

CLASS 3A Region I Area

Littlefield (T2) (23-10) vs Crane (W4) (20-7)
Lamesa (R3) (17-13) vs Muleshoe (W2) (22-7)
Graham (R5) (16-12) vs Waco La Vega (W8) (22-4)
Breckenridge (R7) (21-9) vs Cylde (W6) (28-4)
Shallowater (R2) (21-11) vs Seminole (W3) (31-2)
Denver City (T3) (16-14) vs Tulia (W1) (28-2)
Bowie (T5) (20-11) vs Glen Rose (W7) (27-3)
Waco Connally (R8) (18-11) vs Childress (W5) (20-6)

Bi-district

Littlefield 67, Dimmitt 63

Lamesa 58, Kermit 57
Graham 54, Brady 39
Breckenridge 54, West 37
Shallowater 77, Sanford-Fritch 63
Denver City 74, Greenwood 57
Bowie 69, Merkel 59
Waco Connally 56, Eastland 50

CLASS 1A Region I Area

Fort Hancock (R2) (20-7) vs Rankin (R4) (23-5)
Fort Elliott 52, Sudan 37
Kress (R10) (18-10) vs Lorenzo (R12) (25-6)
O'Donnell (R14) vs Motley County (W15) (21-9)
Marfa (W2) (16-8) vs Irion County (W4) (22-6)
Gruver (W6) (18-7) vs Nazareth (W8) (18-11)

Paducah (W10) (26-2) vs Whiteface (W12) (26-7)
Aspermont (W14) (14-3) vs Guthrie (R15) (21-9)

Bi-district

Fort Hancock 88, Balmorhea 78
Rankin 71, Marathon 46
Fort Elliott 58, Booker 48
Sudan 66, Hartly 47
Kress 80, Hedley 51
Lorenzo 71, Happy 42
O'Donnell 68, Whitharral 52
Motley County 53, Wilson 51
Marla 72, Sierra Blanca 49
Irion County 62, Grandfalls 44
Gruver 46, Allison 25
Nazareth 77, Adrian 62
Paducah 66, Groom 30
Whiteface 83, Lazbuddie 69
Aspermont 60, Three Way 46
Guthrie 66, Jayton 36

Morris selected district MVP

Lazbuddie's Kia Morris proved you don't have to be a prolific scorer to gain attention.

The 5-7 senior was named the Most Valuable Player in District 11-1A for her all-around play for the co-champion Lady Longhorns.

Morris averaged 11 points and seven rebounds a game. She was a four-year starter for the Lady Longhorns, who set a school record for wins during a 23-6 season.

"She did so many good things for us," Lazbuddie coach Carey Sudduth said. "It's nice to see somebody get recognized for those kinds of things."

Three other Lady Longhorns earned all-district honors.

Junior wing Scottie Brown was a first-team selection while sophomore post Laura Jo Via and senior guard Holly Engelking were named to the second team.

Brown averaged 10.5 points and six rebounds a game. She was joined on the first team by senior Evan Lair and sophomore Buffy Adkins of co-champion Happy, senior Shanae Bishop of Amherst and senior Christy Oden of Cotton Center.

Via led the Lady Longhorns in scoring at 14 points a game and added seven rebounds while Engelking averaged 10 points and was Lazbuddie's top 3-point threat.

On the boys team, Lazbuddie had three players on the first team and another on the second

see ALL-DISTRICT on page 5

ALL-DISTRICT 11-1A

GIRLS

MOST VALUABLE PLAYER

Kia Morris, Sr. Lazbuddie

First team

Scottie Brown, Jr. Lazbuddie
Shanae Bishop, Sr. Amherst
Buffy Adkins, So. Happy
Evan Lair, Sr. Happy
Christy Oden, Sr. Cotton Center

Second team

Laura Jo Via, So. Lazbuddie
Natalie Jones, Sr. Amherst
Cynthia Smith, Sr. Amherst
Holly Engelking, Sr. Lazbuddie
Amber Pearson, Fr. Happy

BOYS

MOST VALUABLE PLAYER

Patrick McCuaig, Jr. Happy

First team

Josh Morris, Sr. Lazbuddie
John Mark Moudy, Jr. Happy
Brandon Foster, Sr. Lazbuddie
Cade Morris, Sr. Lazbuddie
Victor Saenz, Jr. Cotton Center

Second team

Jevon Reyes, Sr. Cotton Center
Dustin Hagler, Jr. Spade
Sonny Calhoun, Jr. Happy
Zeb Land, Sr. Cotton Center
Adam St. Clair, Sr. Lazbuddie



1225 West American Blvd. • 272-4251 • 1-800-432-7617

Make More Of A Statement. And Less Of A Payment.

*NEW 1998 EXPEDITIONS

Thousands less than Blue Book suggested used price.



NADA Suggested Retail \$32,250
MULESHOE MOTOR CO. PRICE

\$28,950

Example: White Eddie Bauer Expedition

*1999 FORD TAURUS SE RATES AS LOW AS

0.75%



*1999 F150 REGULAR CAB

\$227 DOWN (1)

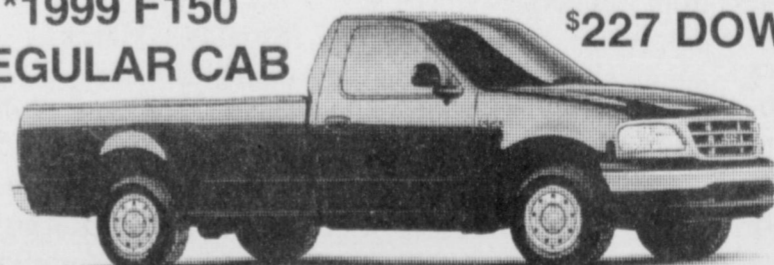

**\$227
a month**

Stop by and help us
welcome Staci Robbins
to the Sales Team at
Muleshoe Motor Co.



*NEW 1998 MERCURY TRACER LX

Buy this car from me and I'll make your payments until October 1999!

*All Prices plus T.T. & L. and W.A.C.

(1) MSRP 18,550; 36 month RCO with Ford Credit 4.50% Residual 56%; 12,000 miles; Balloon Payment \$10,388

1225 West American Blvd. • 272-4251 • 1-800-432-7617

Instructor works with local gymnasts

The South Plains Acrospirits hosted a clinic featuring national team coach Judy Wills Cline of Las Vegas, Nev.

The two-day clinic was attended by all levels of the Acrospirits program from pre-school to the elite level.

Jake and Keela Chester both participated in the pre-school session with Judy, while Amber Cowart, Mindy Gore and Jacey Davidson of Sudan participated in the elite and advanced level sessions.

Cline has just been named the national team coach for the U.S. in power tumbling and trampoline. She holds 38 National titles in trampoline, tumbling, vault, and floor exercise and is a four-time collegiate all-American.

Cline coached seven age-group world champions and was the trampoline coach for the USA team in 1984 and 1986. She has also worked with many members of the USAG National Gymnastics Team.

The Acrospirit Division 2 Team begins their competition this weekend in Snyder at their first National Qualifier and the beginning of the road to the World Championships in South Africa in October.

Acrospirits owner Mulkey will also be serving on Judy's new Jr./Sr. Committee to help track the progress and training of all the Jr./Sr. trampoline athletes in the United States. Mulkey said it's a real honor and that she is excited about the opportunity to work more with Judy Cline.

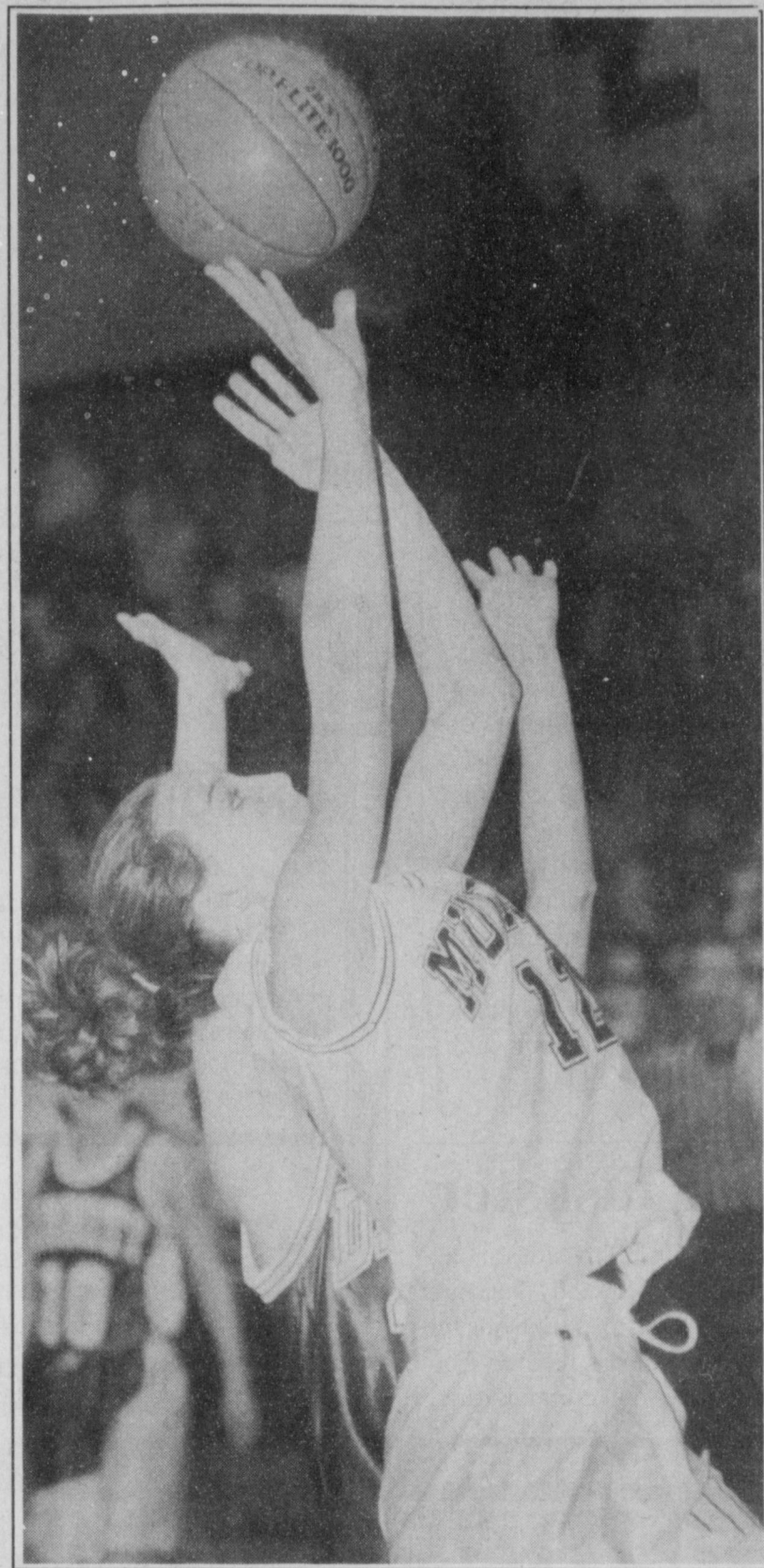

Soft touch

Junior Lynsie Black slips past a Dimmitt defender for a shot Tuesday during a Class 3A regional quarterfinal game at Levelland. Dimmitt rallied to beat Muleshoe 72-66.

MULES

from page 1

for the Mules.

The 6-foot-6 senior post scored 15 points in the final two quarters, including nine-straight Muleshoe points during one stretch as Lamesa was making its run.

"We were struggling and I had confidence that if I could get the ball inside, I could score," Cleavinger said. "I was just trying to make something happen."

Muleshoe came out sharp despite a two-week layoff,

cruising to a 33-21 halftime lead. Lamesa struggled against Muleshoe's signature three-quarter court press with Lewis (9 points) and Cleavinger (8 points) doing the damage at the offensive end.

But foul trouble and an injury to senior guard Mason Sinclair caught up to Muleshoe in the second half.

Sinclair twice separated his shoulder early in the first half and did not return.

He was listed as questionable for Littlefield game.

GIRLS PLAYOFF PAIRINGS

Class 3A
Region I
Regional semifinals
Shallowater (W2) (30-4) vs Merkel (W6) (28-6)
Dimmitt (W2) (22-9) vs Bowie (W5) (29-3)

Vega (W8) (20-12) vs Whiteface (W12) (27-7)
Sudan (R8) (29-2) vs Smyer (R12) (24-5)

Smyer winner, Saturday
Regional quarterfinals
Sudan 57, Sterling City 19
Smyer 57, Meadow 46
Vega 73, Garden City 41
Whiteface 45, Whitharral 26

Championship
Shallowater-Merkel winner vs Dimmitt-Bowie winner, Saturday
Regional quarterfinals
Shallowater 76, Perryton 63
Merkel 52, Graham 35
Dimmitt 72, Muleshoe 66
Bowie 46, Comanche 40
Class 1A
Region I
Regional semifinals

Pyle sets meet record at Dumas

DUMAS — Josh Pyle set a meet record and finished first and B.J. Gonzales took third for Muleshoe last Saturday at the Demon Invitational powerlifting meet.

Pyle, a senior, won the 220-pound division with a combined lift of 1,165 pounds. He set the meet record with a lift of 490 pounds in the squat.

Gonzales, a senior competing in the 181-pound division, set a personal-best total of 1,050 pound.

Twenty-one teams took part in the meet.

LONGHORNS

From page 4

Whiteface (83) — Igo 6 3-3 17, J. Allison 10 3-3 25, Davidson 3 5-8 11, Cribbs 6 0-0 12, Rios 1 1-2 3, White 2 1-2 5, Davidson 4 0-0 8, Allison 0 2-2 2. Totals 33 12-17 83.

Lazbuddie 18 17 9 26 69
Whiteface 20 21 25 17 83
3-pointers — Lazbuddie 5 (Poster 3, J. Morris 2), Whiteface 4 (Igo 2, J. Allison 2). Records: Lazbuddie 22-11, Whiteface 26-7.

ALL-DISTRICT

From page 4

unit.

Seniors Brandon Foster, Josh Morris and Cade Morris were the Longhorns on the first teams and senior Adam St. Clair was named to the second team. The Longhorns (22-11) shared the district title with Happy.

Happy junior Patrick McCuaig was the district MVP.

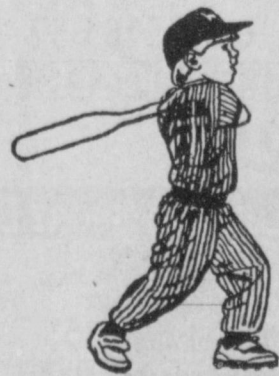

Is your current home respiratory provider striking out?

Choose a new company. It's your right.

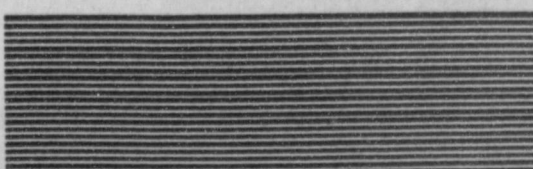

National Home Health Care

ACCREDITED BY



Joint Commission
On Accreditation of Healthcare Organizations

1200 West 21st Street
Clovis, New Mexico 88101

To schedule a visit with our service representative call 1.800.842.8278



MULESHOE ECONOMIC DEVELOPMENT CORPORATION

1999 QUEST FOR CASH

Deadline to register for seminars is March 1, 1999

The Muleshoe Economic Development Corporation's (MEDC) Quest for Cash is designed to assist entrepreneurs in launching a new small business or expanding an existing small business. Everyone who participates will gain a better understanding of how to develop and follow a realistic business plan, and qualifying entrants can request a share of up to \$50,000 in available grant funds. The MEDC, in conjunction with the Texas Tech University, College of Business Administration Small Business Development Center, will help participants prepare for the true quest: succeeding in business for themselves. If you are interested, fill out the reply form and return it to the Muleshoe Economic Development Corporation. Participants are required to attend SBDC workshops. Deadline to register for seminars listed below is March 1, 1999.

Starting Your Own Business

(A 4 Part Series, for participants proposing a new business)

Part 1 — Monday, March 8th 6-9 p.m.
Part 2 — Tuesday, March 9th 6-9 p.m.
Part 3 — Monday, March 15th 6-9 p.m.
Part 4 — Tuesday, March 16th 6-9 p.m.

Marketing and Business Planning

(A 2 Part Series, for participants proposing to expand an existing business)

Part 1 — Tuesday, March 9th 6-9 p.m.
Part 2 — Monday, March 15th 6-9 p.m.

REGISTRATION, PROGRAM MATERIALS, AND SEMINAR INFORMATION MAY BE

OBTAINED BY CONTACTING SUSIE PIERCE AT 272-4528

OR COME BY MULESHOE CITY HALL 215 SOUTH FIRST STREET

MEDC 1999 QUEST FOR CASH REGISTRATION

NAME: _____ SOCIAL SECURITY #: _____
ADDRESS: _____ BIRTH DATE: _____

TODAY'S DATE: _____
PHONE: _____

I HEREBY GRANT THE MULESHOE ECONOMIC DEVELOPMENT CORPORATION PERMISSION TO CONDUCT A CHECK OF MY CREDIT HISTORY.

LEGAL NAME: _____ SIGNATURE: _____

RETURN THIS FORM TO: MULESHOE ECONOMIC DEVELOPMENT CORP., ATTN: SUSIE PIERCE, 215 SOUTH FIRST STREET, MULESHOE, TEXAS 79347

The Small Business Development Center, which operates under the auspices of the Texas Tech College of Business Administration, is partially funded by the U.S. Small Business Administration. The Center provides confidential, in-depth counseling to small businesses, at no charge, in order to promote growth and management improvement in the community. Any opinions, findings, and conclusions or recommendations expressed in this publication are those of the author's and do not necessarily reflect the views of the U.S. Small Business Administration. All SBDC programs are extended to the public on a nondiscriminatory basis. Reasonable arrangements for persons with disabilities will be made if requested two weeks in advance.

Walking the wolf in the neighbors' yard



BAXTER BLACK
ON THE EDGE OF COMMON SENSE

The U.S. Fish and Wildlife Service has decided to reintroduce the wolf into Gettysburg National Military Park. They hope to recreate the balance of nature that existed two hundred years ago. If it is successful, plans are to expand wolf releases in Cuyahoga Valley National Recreation area in Ohio and the Midewin National Tall Grass Prairie south of Chicago.

The government has explained it may be necessary to prohibit camping, hiking or tourist activities in the 6000 acre Gettysburg Park. The presence of humans can be disruptive to the wolves' acclimation.

Communities within a hundred miles, including Baltimore and Philadelphia, are up in arms! They argue that wolves are not endangered. That they are pack hunters and a danger to livestock, pets and people.

The government has responded that the wolves have a right to be in

Gettysburg and it is up to us to undo an old wrong. There will be a payment schedule set up for farmers who lose calves and lambs to wolf predation. Remuneration for pugs, poodles, persians and joggers will be decided on a case by case basis.

Wait a minute, Bax. This is a joke, right? Nobody is gonna introduce wolves within 200 miles of Washington D.C., New York, Pittsburgh and Atlantic City.

Yes. You're right, of course, it's a joke. No Secretary of Interior or Vice President is going to risk his bureaucratic hiny on something so dumb. There are millions of voters and hundreds elected officials within 200 miles of Gettysburg.

However, there is a wolf reintroduction program underway right now. But it is on the Arizona-New Mexico border within 200 miles of Phoenix, Tucson, Albuquerque and El Paso.

I would venture a guess that most of the elected officials from around

Gettysburg are supportive of the Arizona Wolf Reintroduction Plan or could care less. It's easy to be green when it's not personal.

It is frustrating for ranchers and farmers who are frequently the victims of these sometimes harebrained political schemes whose purpose often seems to be nothing but appeasement of the loudest group of loonies.

Those of us who live, love and work the vast landscape beyond suburbia are not wolf haters or spotted owl haters or short nosed sucker haters. And I expect most would be willing to sacrifice for the occasional critter to a grizzly or mountain lion or coyote. Especially if the sacrifice was shared by those who clamor the loudest for wolf reintroduction and snail darter rehabilitation. But it is not.

It's hard to be friends with a neighbor who wants to walk his dog in your yard when he needs to do his business.

Kerby earns use of Mary Kay car

Mary Kay independent beauty consultant Susan Kerby of Muleshoe in December qualified as a team manager and earned the use of a red Pontiac Grand Am.

To qualify as a team manager, Kerby had to meet specific sales and team building requirements. In this position, Kerby will provide leadership to personal team members and will work with the unit's Independent Sales Direc-

tor in meeting sales and recruiting goals.

B&B Agritech
GRASS SEED & DRILLING
Custom Farming
AerWay Plows
Kem Bales (806) 272-5400
Cell # (806) 946-7255
Doug Bales (806) 272-4419
P.O. Box 104 • Muleshoe, TX

BACK AND BETTER THAN EVER!
Wanda Black's Booth #130
LOCATED IN ANTIQUES & FINE THINGS
ANTIQUES & COLLECTIBLES
All I have old...is new to you!
All Kinds of Antique Cookware & Silverware
• Lots of Stainless Steel Pans • Butcher Knives
• Floral Arrangements • Picnic Basket Arrangements
• Antique Crockware • Birdhouses • Dolls • Miniature Furniture • Antique Furniture • Barn Wood • Linens • Old Floor Scales • Chrome Tables • Quilts-Hand Pieced and Quilted • AND MUCH, MUCH MORE!
Looking to complete your antique or collectible dinnerware set?
I have lots of name brand odds and ends!
2104 W. American Blvd. • 272-4217

Glickman warns of impending farm sector disaster

Weak farm economy could spell disaster for farmers

Agriculture Secretary Dan Glickman predicts "a social catastrophe in some parts of rural America" if the federal safety net for farmers and ranchers is not strengthened quickly.

"We cannot allow a system of agricultural Darwinism to prevail, with the survival of the fittest becoming the survival of the largest," said Glickman.

Speaking to more than 1,000 farmers, economists and agriculture leaders at USDA's annual outlook conference on Monday, Glickman said that thousands of farmers could go bankrupt this year due to a major slump in the farm economy. Prices and exports are way down for grain and livestock, and a turnaround is not likely in the near future.

Analysts project that farm exports will fall to \$49 billion in fiscal 1999, down drastically

from a record \$59.9 billion in 1996 and far below earlier forecasts.

Glickman recently introduced the administration's plan for beefing up the federal crop insurance program and other measures for assisting farmers and ranchers in financial distress, though the president has been criticized for not providing a funding mechanism for the proposal.

One critic, House Agriculture Committee Chairman Larry Combest (R-Texas), said Monday that a stronger risk management program could cost "several billion dollars" per year, but that it would wipe out the need for emergency aid packages like last year's \$6 billion relief measure.

Combest emphasized in his speech to the National Association of State Agriculture Departments that it would not be necessary to reopen the 1996

farm bill to make the reforms.

"We don't think what's in the farm bill is the problem," Combest said. "We think what's not in the farm bill is."

maker said he envisions an "agricultural trust fund" that could be tacked on to the existing bill to help farmers recover from low prices and crop failures.

People Often Use Trendy Words in Funny Ways

Maybe it's just me, but I find the way people use trendy words and phrases sort of funny sometimes.

For a while, at least for several years after Tom Peters wrote his book *In Search of Excellence*, everything had to be "excellent." Obviously, searching for excellence is a lot better than settling for medioc-

state of your digestion and your body in general. Your digestive system. Your nervous system. Your circulatory system.

And it worked well with regard to solar things. Systems, for instance. The Alpha Centauri system. The Vega system. Such big things deserve big words.

But now everything's a system.

Not lowly lotion any more, now your hand lotion is a skin care system.

Your shampoo is a hair revitalizing system. Your car's engine was once, well, an engine. Not any longer. Now it's a system.

I'm very thankful for our local hospital for lots of reasons, not least of which is that it's getting harder and harder to find one. They're almost all systems now. (Some of them with religious-sounding names and higher prices.) I can hardly imagine lying on the ground after being hit by a Mack truck and pleading with onlookers, "Quick, get me to a system!"

"A what? Don't you mean a hospital?"

"No, I'm too sick for that, and you'll never find one! Get me to a healthcare system!"

Whatever. Say, I really hope you'll attend the worship system of your choice this Sunday. Ten to one, it'll be good for your system.

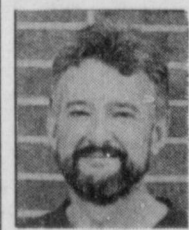

Focus On Faith
Curtis Shelburne

ity. But before we moved on to the next buzzword, I was ready to vote that along with our search for excellence we might try searching for a thesaurus and at least try to find another word to over-work.

"Excellence, n. superiority, worth, distinction; see perfection."

Hmm. *Bill & Ted's Adventure of Distinction.*

In Search of Superiority. Your Excellency? Nah. Your Worthiness.

I'm pretty sure I know what the new word of the day is. It's "system."

Oh, it was a perfectly good word, yea, verily, an excellent word, to use to talk about the

Curtis Shelburne is minister of the 16th & D Church of Christ in Muleshoe.

BLUE BOOK™ OFFICIAL GUIDE SINCE 1926
BENDER'S ANNUAL NO DICKER STICKER SALE!
All Used Cars Priced At Wholesale or Below! Hurry in for the Greatest Bargains of the Year!

OLDSMOBILE • CHEVROLET • CADILLAC • PLYMOUTH • DODGE • CHRYSLER • PLYMOUTH • DODGE	1989 DODGE GRAND CARAVAN LE WAGON #72450A • 125K Miles • Dark Blue • V6 3.0 Liter • Automatic • Front Wheel Drive • Air • Power Steering, Windows, Door Locks • Tilt • Cruise • AM/FM Stereo • Cassette Blue Book Suggested Retail \$6,120 BENDER'S NO DICKER STICKER \$3,850	1996 GEO PRIZM SEDAN 4D #5462 • 33K Miles • 4 Cyl 1.6 Cyl Liter • 5 Speed • Front Wheel Drive • Air • Power Steering • Dual Air Bags • Tilt • Cruise • AM/FM Stereo • Cassette Blue Book Suggested Retail \$10,240 BENDER'S NO DICKER STICKER \$7,850
	1994 PONTIAC SUNBIRD LE SEDAN 4D #5418A • 48K Miles • Gray • 4 Cyl 2.0 Cyl Liter • Auto • Front Wheel Drive • Air • Power Steering, Door Locks • ABS (4 Wheel) • AM/FM Stereo • Cassette Blue Book Suggested Retail \$7,585 BENDER'S NO DICKER STICKER \$6,895	1998 CHEVROLET VENTURE EXTENDED WAGON #5512 • 22K Miles • Red • Automatic • Front Wheel Drive • Second Sliding Door • Front & Rear Air • Power Steering, Windows, Door Locks • Tilt • Cruise • AM/FM Stereo • Cassette • Dual Air Bags • ABS (4 Wheel) • Privacy Glass • Alloy Wheels Blue Book Suggested Retail \$20,695 BENDER'S NO DICKER STICKER \$17,325
	1996 PLYMOUTH GRAND VOYAGER SE WAGON #852181 • 76K Miles • V6 3.3 Liter • Auto • Front Wheel Drive • Air • Second Sliding Door • 7 Passenger • Rear Air • Power Steering, Windows, Door Locks • Tilt • Cruise • AM/FM Stereo • Cassette • Dual Air Bags • ABS (4 Wheel) • Roof Rack • Privacy Glass Blue Book Suggested Retail \$16,625 BENDER'S NO DICKER STICKER \$12,300	1996 PLYMOUTH NEON HIGHLINE COUPE 2D #6234 • 24K Miles • White • 4 Cyl 2.0 Liter • Automatic • Front Wheel Drive • Air • Power Steering • Tilt • Cruise • AM/FM Stereo • Cassette • Dual Air Bags Blue Book Suggested Retail \$10,650 BENDER'S NO DICKER STICKER \$7,825
	1995 DODGE INTREPID SEDAN 4D #99052 • 48K Miles • V6 3.5 Liter • Auto • Front Wheel Drive • Air • Power Steering, Windows, Door Locks • Tilt • Cruise • AM/FM Stereo • Cassette • Dual Air Bags • Power Seat • Alloy Wheels Blue Book Suggested Retail \$12,710 BENDER'S NO DICKER STICKER \$9,400	1997 DODGE PU 1500 1/2 CLUB CAB SHORT BED #852001 • 39K Miles • V8 5.2 Liter • Automatic • 2 Wheel Drive • SLT • Air • Power Steering, Windows, Door Locks • Tilt • Cruise • AM/FM Stereo • Cassette • Power Seat • Sliding Rear Window • Alloy Wheels Blue Book Suggested Retail \$20,755 BENDER'S NO DICKER STICKER \$16,575
1997 HONDA ACCORD SPECIAL EDITION 4D #6121 • 35K Miles • Silver • 4 Cyl 2.2 Liter • Automatic • Front Wheel Drive • Air • Power Steering, Windows, Door Locks • Tilt • Cruise • AM/FM Stereo • CD • Dual Air Bags • Moon Roof • Alloy Wheels Blue Book Suggested Retail \$18,095 BENDER'S NO DICKER STICKER \$15,400	1996 NISSAN PICKUP SE KING CAB #6112 • 33K Miles • Silver • 4 Cyl 2.4 Liter • 5 Speed • 4 Wheel Drive • Air • Power Steering, Power Door Locks • Tilt • Cruise • AM/FM Stereo • Cassette • CD • Flip-Up Sun Roof • Sliding Rear Window • Bed Liner • Alloy Wheels Blue Book Suggested Retail \$17,605 BENDER'S NO DICKER STICKER \$13,900	

BENDER Family of Dealerships
You're going to like our family!

CHEVROLET • OLDSMOBILE CADILLAC 2500 MABRY DRIVE (505) 763-4465	HONDA NISSAN 3000 MABRY DRIVE (505) 762-3701	CHRYSLER • PLYMOUTH DODGE 3400 MABRY DRIVE (505) 762-4511
--	---	--



Sweet success

The Muleshoe Chamber of Commerce and Agriculture has named T.J.'s Donuts as the February Business of the Month. Pictured from left to right are: Pam McCaul, Susie Sowder, Gary Gilleland, Janie Gibbins, Joe Flores, Adrian Meador, Chuck Smith, Sheila Stevenson, and Mark Washington.

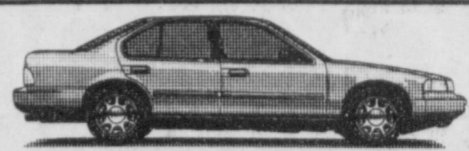

Come Check Our Rates!

WE HAVE MONTHLY AUTO INSURANCE

Delton E. Wilhite & Associates
INSURANCE AND FINANCIAL SERVICES

1631 West American Blvd. • 272-3652 or 272-5988

JENNYSLIPPER NEWS

Welcome packets, Financial Aid Seminar, KENW Tele-auction, and Toast to Texas were some of the business items brought before Jennyslippers during their meeting on Tuesday, Feb. 23, at the Girl Scout Building.

Jennyslippers are in the process of making packets for new Muleshoe residents. Nelda Merriott will chair this project and Doris Wedel will assist.

The Financial Aid Seminar will be held on March 22, at 7 p.m. in the high school cafeteria. The Jennyslippers will be

assisted by Gayla Gear, high school counselor, and will set up a program for high school Juniors and Seniors to get information for choices on financial aid. Representatives from area colleges will present their college's financial plan.

The training course for getting items for the KENW Tele-auction will be in Portales on March 6. All Jennyslippers are encouraged to go.

The Toast to Texas, sponsored by Jennyslippers, will be on Tuesday, March 2 at 2 p.m. Bailey County water will be

used for the toast. Cookies will also be served.

There were 12 members present when President Ruby Green called the meeting to order. After an opening prayer, minutes were read, business was conducted as members enjoyed a delicious meal served by the hostess, Nelda Merriott.

The Jennyslippers meet at noon on the 2nd and 4th Tuesday of the month (2nd at the Carrousel and 4th at the Girl Scout Building). We invite anyone interested in promoting Muleshoe to come join us.

POLICE REPORT

MULESHOE PD

- Feb. 8 — Andres Sigala, 36, DPS warrant from Lubbock County.
- Feb. 12 — Joe Saiz Bara, Sr., 58, driving while intoxicated.
- Feb. 18 — Sergio Torres Garcia, 29, public intoxication
- Feb. 18 — Rudy Toscano, 37, driving while intoxicated.
- Feb. 19 — Jeremy Jason Tosh, 17, forgery.
- Feb. 20 — Javier Hector

- Flores, 26, public intoxication.
 - Feb. 20 — Sergio Guzman, 26, driving while intoxicated, second offense.
 - Feb. 21 — Michael Ray Bara, Sr., 43, driving with a suspended license.
 - Feb. 23 — Arleen Theres Keithuna, 18, possession of marijuana under 2 oz. and theft.
- BAILEY COUNTY SHERIFF'S OFFICE**
- Feb. 12 — David Noah White, 28, public intoxication.

- Feb. 12 — Cynthia Reyna, 31, public intoxication.
- Feb. 15 — Luis Sanchez, Jr., 32, evading police.
- Feb. 18 — David Ratliff, 42, driving while intoxicated.
- Feb. 20 — Jesus Montul Montiel, 40, driving while intoxicated, third offense and driving with a suspended license.
- Feb. 21 — Steven Neil Parker, 32, driving while intoxicated, third offense.

BIRTHS

Cesareo Cordero Saenz and Maria Vega of Farwell announce the birth of a daughter, Jaquelin Marie Vega. She was born Feb. 23 at

10:10 p.m. at Muleshoe Area Medical Center. She weighed 5 lbs. and 7 ounces. She has a 2 year old brother, Jonathan Vega.

Grandparents are Felix and Anna Maria Vega of Farwell, and Justin and Maria Gloria Cordero. Great grandfather is Narcizo Cordero.

HONOR ROLL

Watson Junior High School 4th Six Weeks Honor Roll 6th Grade

Cristobal Almanza, Ashley Beggs, Kelsey Beggs, Michael Black, Robert Bomer, Mandy Brantley, Kami Brown, Brandy Broyles, Brenda Caraveo, Charissa Conner, Jeremy Copley, Amber Cowart, Sarah Dominguez, Erica Estrada, Erin Gallman, Ashley Gutierrez, Jessica Hall, Mitci Hawkins, Jennifer Heredia, Tristen Herington, Shalisa Ladd, Vanessa Lewis, Amanda Lopez, Minerva Martinez, Paje McRoberts, Esther Mendoza, Moby Miller, April Morgan, Barry Morris, Sarah Pace, Shanna Rempe, Cecilia Reyes, Joel Salcido, Rosa Sotelo, Kayla Spradling, Anna Symm, Brittany Thomason, Tamara Thompson, Irene Torres, Tyler Wood.

7th Grade

Casey Barrier, Sara Benham, Marlie Black, Kalynn Coffman, Keri Copley, Elinda Diaz, Tyrel Gear, Latasha Glover, Trina Hall, Hailey

Hamilton, Erin Hancock, Aubrey Heathington, Yuri Marquez, Megan Mason, Christy Morgan, Tabetha Obenhaus, Tosha Rojas, Karla Ruvalcaba, Matthew Strickland, Brandi Whalin, Meghan Wills.

8th Grade

Gradee Adrian, Angela Allen, Wyndolyn Allison, Crystal Bailey, Bailey Barrier, Larry Broyles, Mariella

Ceballos, Jordan Dale, Alberto Daniel, Jennifer Elizarraraz, Tiffany Flores, Jenny Hall, Jodi Hawkins, Shauna Kitchens, Laura Lewis, Mindy Locker, Tisha Lovelady, Felicia Mumau, Susan Ortega, Julian Ovalle, Ryan Powell, Eva Pylant, Cruz Ramirez, Elizabeth Rodriguez, Cydni Vandiver, Jami Wedel, Erica Whalin, Erica Williams.

Church's Chicken 1411 W. American Blvd. Muleshoe, Texas 272-5581

NEW CRISPY FISH reg. french fries, cole slaw & 2 hushpuppies **\$2.99** plus tax

2 PC. DARK Legs & Thighs w/french fries & biscuit..... **\$1.99**

12 PC. DARK Legs & Thighs..... **\$7.99** (incl. add just \$3.50)

6 PC. DARK Legs & Thighs w/family mashed potatoes... **\$4.99** (incl. add just \$1.50)

WE STILL HAVE CATFISH!
4 PIECE W/REG. FRIES IS \$4.59
5 PIECE W/REG. FRIES & COLE SLAW IS \$5.19

TERMS: CASH, CHECK, MASTERCARD & VISA

Consignment

AUCTION

SATURDAY, MARCH 6, 1999 • 10:30 CT

CORNER OF MAIN AND AVE B, MULESHOE, TX

VEHICLES AND TRAILERS: Two wheel trailer, electric golf cart **APPLIANCES:** Apartment size stove (gas), refrigerator, dryer **BEDROOM FURNITURE:** Four piece bedroom suite, assortment of dressers, full size box springs, armoire **LIVING ROOM:** Divans, entertainment center, love seats, lamps **DINING ROOM:** Dining table, bar stools **TOOLS AND WORK BENCHES:** Hand tools, vises, bench grinders, grinders, floor jacks, woodwork benches, tool box, electric tools, welder **MISC:** Sewing machine, louver doors, boxes of contents, hot water heaters, office desk, chairs, exercise equipment, electric fans, pool table, file cabinet

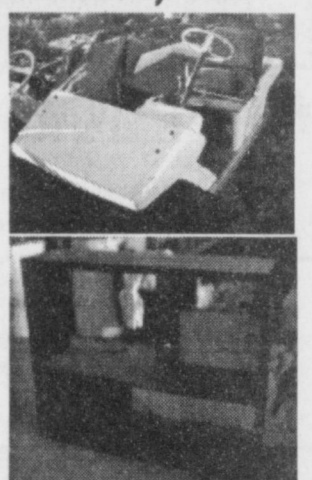

This is a very small list of items. Lots more by sale day. Consignments taken through Friday night. None taken on sale day.

For a long list www.3lefties.com/priest or email us at priest@3lefties.com

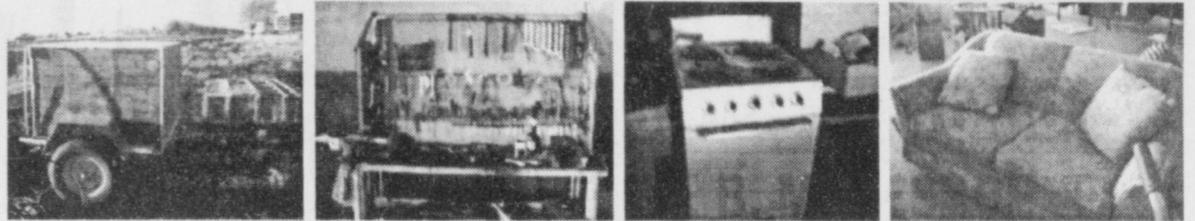

All purchases must be paid for on day of sale. While descriptions are believed correct, the Auctioneers or Owners make no warranties or guarantees as to the genuineness, authenticity of, or defect in any lot and will not be held responsible for advertising discrepancies or inaccuracies. All sales are final, when awarded to successful bidder. Buyer accepts full responsibility for all purchases made and holds the Auction Company and Owners free of any liability in the event of theft or disappearance of any items purchased. ANY ANNOUNCEMENT MADE BY AUCTIONEER SUPERSEDES ANY PRINTED MATTER PERTAINING TO THE AUCTION



Clovis NM (505) 763-7311

Las Vegas NM (505) 454-8026

Inspection All Day Friday & Saturday Prior to Auction

James Priest & Associates W & J Auction

"OUR KNOWLEDGE IS YOUR SECURITY"

AUCTIONEERS: James Priest, Butch Priest, Gid Priest

TX LIC. # 11077 & 9474 1-800-822-1243

Artesia, NM

ENTER TODAY!
The Muleshoe Journal's *5th Annual*
Cutest Baby Contest

Enter any child *born in 1998* who is special to you—children, grandchildren, nieces, nephews, friends, etc.

Winner Will Receive a \$50 Savings Bond For Being Selected 1998's Cutest Baby!

Kaitlin Hope Foster
1997 Cutest Baby Contest Winner

This year's contestants will appear in the Easter (April 11th) issue of the Bailey County Journal. A panel of unbiased judges will pick the most attractive picture to be the 1998 Cutest Baby. All baby pictures will be printed. Babies need not be born in this area.

Bring your favorite child's photo along with \$10 to the Muleshoe Journal office at 304 W. 2nd St., Monday-Friday between 8:30 a.m. and 5 p.m. or mail the coupon below with your child's photo and \$10 to Cutest Baby 1998, c/o Muleshoe Journal, P.O. Box 449, Muleshoe, Texas 79347. You may pick up your baby's picture during office hours after Monday, April 12, 1999. Arrangements must be made to return photos by mail!

Please provide phone number or address (it will not be published) so that we may contact you if we need additional information.

Baby's Name: _____

Date of Birth: _____

Weight at Birth: _____

Length at Birth: _____

Place of Birth: _____

Mom & Dad's Name: _____

Grandparent's Name: _____

ENTRY DEADLINE IS APRIL 6, 1999 AT 5 P.M.

BAILEY COUNTY DEVOTIONAL PAGE

BRUCE, INC. TAOL-8003350C, LP08638
 HEATING & AIR CONDITIONING
 Hwy. 214 North Muleshoe 272-5114

DAMRON DRUG, INC.
 308 Main St. 272-4210
 Muleshoe, TX

SAIN IRRIGATION & MACHINES
 Complete Pump Service
 W. American Blvd. 272-4397
 Walt Sain Muleshoe, TX 272-4148

MULESHOE PEA & BEAN, INC.
 RR 2 Box 297 272-5589
 Muleshoe, TX

NEEDMORE Co-op Gin Company
 946-3361 • Sudan, TX

Henry Insurance Agency, Inc.
 "Serving You Since 1964"
 111 West Avenue B 272-4581
 Muleshoe, TX

MULESHOE MOTOR CO.
 1225 W. American Blvd. 272-4251

WES-TEX FEED YARDS, INC.
 Custom Cattle Feeding
 272-7555 Muleshoe, TX

TINO'S
 104 W. American Blvd.
 272-7528 • Muleshoe, TX
 Daily Specials Owners: Tino & Linda Campoya

FARWELL CONVALESCENT CENTER
 "In Christ's Love, Everyone Is Someone Special"
 305 5th St.
 481-9027 • FARWELL, TX

"THE FIVE AREA TELEPHONE COOPERATIVE ORGANIZATION"
 West Plains Telecommunications Co.
 Five Area Systems, Inc., Plateau Cellular Network
 Five Area Long Distance - Five Area Internet
 302 Uvalde Muleshoe, USA (806) 272-5533

AMERICAN VALLEY INC. West Hwy 84 272-4266 Muleshoe

FIRST TEXAS FLBA MULESHOE
 "Serving Farmer & Bailey Counties"
 272-3010 • Fax 272-5388
 316 Main • P.O. Box 424 • Muleshoe, TX

McCormick Seeds, Inc.
 400 East Ash • Muleshoe, Texas
 272-3156
 A complete line of field seeds

HIGGINBOTHAM-BARTLETT CO.
 215 Main Muleshoe
 272-3351 FAX 272-6860
 Bruce Hartline-Mgr.

Lowe's MARKETPLACE
 401 W. American Blvd. 515 W. American Blvd.
 Muleshoe 272-4585 Muleshoe 272-4406

MULESHOE FEED BARN
 311 W. American Blvd. HI-PRO
 Muleshoe, TX Muleshoe 272-5626

He giveth power to the faint; and to them that have no might he increaseth strength.
 But they that wait upon the Lord shall renew their strength; they shall mount up with wings as eagles; they shall run, and not be weary; and they shall walk, and not faint.
 -Isaiah 40:29,31

MULESHOE AREA HEALTH CARE Center
 "Committed to Caring"
 106 W. Ave. H Muleshoe 272-7578

IRRIGATION PUMPS & POWER
 ZIMMATIC CENTER-PIVOTS
 W. Hwy. 84 272-4433

Facts About The BIBLE BY JOHN LEHTI

BENEVOLENCE TO THE STRANGER

THERE WERE CERTAIN CUSTOMS REGARDING STRANGERS AMONG THE HEBREWS THAT WERE CONSIDERED UNWRITTEN LAW IN REGARD TO THEIR SAFETY AND WELL BEING. A MAN IN A STRANGE TOWN, NEEDING LODGING FOR THE NIGHT, WOULD, BY CUSTOM, SEAT HIMSELF ON THE GROUND OF THE MARKETPLACE OR THE MAIN THOROUGHFARE AND WAIT FOR ONE OF THE NATIVES TO ISSUE AN INVITATION TO STAY THE NIGHT. THIS WAS INVARIABLY DONE SO THAT THE STRANGER WOULD NOT BECOME PREY FOR THIEVES. AN ILLUSTRATION OF THIS IS TO BE FOUND IN GEN. 24, WHERE ABRAHAM'S STEWARD IS SENT TO FIND A BRIDE FOR ABRAHAM'S SON, ISAAC, AND IS GREETED BY LABAN WHO EXCLAIMS, "COME IN THOU BLESSED OF THE LORD; WHEREFOR STANDEST THOU WITHOUT? FOR I HAVE PREPARED THE HOUSE AND ROOM FOR THE CAMELS."



SAVE THIS FOR YOUR SUNDAY SCHOOL SCRAPBOOK

This devotional & directory is made possible by these businesses who encourage all of us to attend worship services.

ASSEMBLY OF GOD
 FIRST ASSEMBLY OF GOD
 521 South First Street • 272-3017
 Jack Stone, Min. • 272-3984
 S.S. 9:45 am, W.S. 11 am & 6:30 pm, Wed. 7:30 pm
EL BUEN PASTOR
 415 E. Ave. F • Pastor Felix Cadena
 S.S. 9:45 am, W.S. 11 am & 6 pm; Wed. 7 pm

BAPTIST CALVARY BAPTIST
 1733 W. Ave. C. Rev. Jeff Coffman
CIRCLE BACK BAPTIST
 Intersection FM 3397 & FM 298
 Jessie Shaver, Min. • 946-3676
FIRST BAPTIST
 220 West Ave. E., Stacey Conner, Min.
FIRST BAPTIST
 Lazbuddie • 965-2126
PRIMERA IGLESIA BAUTISTA
 223 E. Ave. E. Rev. Greg Guzman
PRIMITIVE BAPTIST
 621 South First, Elder Cleveland Bass, Min.

PROGRESS BAPTIST
 Progress, TX
PROGRESS SECOND BAPTIST
 Arthur Hays, Min.
 1st & 3rd Sundays
RICHLAND HILLS BAPTIST
 17th & West Ave. D, George Malis, Pastor
ST. MATTHEWS BAPTIST
 Corner of W. Boston & W. Birch
 Floyd R. Monroe, Min.
THREE WAY BAPTIST
 927-5467
TRINITY BAPTIST
 314 E. Ave. B, Robert Brown, Min.

CATHOLIC IMMACULATE CONCEPTION CATHOLIC CHURCH
 805 E. Hickory, Father Joseph Augustine
CHARISMATIC EPISCOPAL ST. CLEMENTS
 1536 W. American Blvd. • 272-5954
 Father Sergio Leal
 Sun. W.S. 10:30 am

CHRISTIAN THE CHRISTIAN CENTER
 Morton Hwy. • 272-5105
 Reydon Stanford, Min.

CHURCH OF CHRIST LARIAT CHURCH OF CHRIST
 Sam Billingsley, Min.
 S.S. 10 am.; W.S. 11 a.m. & 6 p.m., Wed. 7 p.m.
LAZBUDDIE CHURCH OF CHRIST
 Nathan Crawford, Min.
 S.S. 9:30 am; W.S. 10:20 am & 5 pm; Wed. 7 pm
MULESHOE CHURCH OF CHRIST
 22nd & W. American Blvd.
 Harry Riggs, Min.
 Albert Garcia, Min. (Spanish service)
 S.S. 9:30 am; W.S. 10:20 am & 6 pm; Wed. 7:30 pm
16th & AVE. D CHURCH OF CHRIST
 Curtis Shelburne, Min. • 272-4619
 S.S. 10:30 am & 1:30 pm; Wed. 7:00 pm

LUTHERAN ST. JOHN LUTHERAN
 Lariat, TX-David Symm, Min.
 S.S. 10:30 am; W.S. 9:30 am

METHODIST FIRST UNITED METHODIST HISPANIC MINISTRIES
 E. 5th and E. Ave. D
 Pastor Benito Cavazos
FIRST UNITED METHODIST
 507 W. 2nd St.
 Pastor Brad Reeves
LAZBUDDIE METHODIST
 965-2121
EL DEVINO SALVADOR
 814 W. Ave. C, Muleshoe, TX
 Guadalupe Ballinas, Min.

NAZARENE NEW VISION CHURCH OF THE NAZARENE
 814 W. Ave. C • 272-3622
 Hugh Hayes, Interim-S.S. 10 & 11 am; W.S. 7 pm

PENECOSTAL UNITED PENTECOSTAL LIGHTHOUSE
 207 East Ave. G • 1-800-454-6051
 Pastor McKibben, S.S. 10 am
 Thursday, Bible Study 7 pm

INTER DENOMINATIONAL NEW COVENANT
 Plainview Hwy. Jimmy Low, Min.
 Steve Claybrook, Assoc. Pastor
 W.S. 10 am; Wed. 7 pm

PACO FEED YARD, INC.
 Commercial Cattle Feeders
 P.O. Box 956 265-3281
 Friona, TX
 Feller Hughes-Mgr.

TEXAS FARM BUREAU INSURANCE CO.
 Life-Auto-Home-Crop
 1612 W. American Blvd. • 272-4567 • Muleshoe

Nieman Realty
 116 East Avenue C
 Muleshoe • 272-5285
 George & Dianne Nieman

WESTERN DRUG
 114 Main 272-3106 Muleshoe

Springlake Potatoes, Inc.
 P.O. Box 280 • Springlake, TX
 262-5542

WEST BANK MEMBER FDIC
 202 South First 272-4515

WINKLES TRUCKS, INC.
 Box 757 (806) 247-2724
 Friona, TX

PINNACLE THERAPY SERVICES
 Speech/Language, Physical & Occupational Therapies
 305 5th St. • Farwell, TX • (806) 481-CARE

1315 W. American Blvd.
 272-3333
 Muleshoe, TX

MULESHOE LIVESTOCK AUCTION
 Muleshoe, TX • Sale Every Saturday
 Clayton Myers • 272-4201

BAILEY GIN COMPANY, INC.
 946-3397 • Sudan, TX
 Peanut Hawkins, MGR

SHERLEY-ANDERSON LAZBUDDIE ELEVATOR
 965-2922 Lazbuddie, TX

Leal's Tortilla Factory, Inc.
 "Serving West Texas since 1957"
 107 E. Ash 272-5772 Muleshoe, TX

MAPLE COOP GIN
 927-5501
 Maple, Texas

JAMES CRANE TIRE CO., INC.
 107 Main 272-4594
 Mike Hahn Muleshoe, TX

TERRA DISTRIBUTION
 Hwy. 84 • 272-4203
 Muleshoe, Texas
 Bruce Bruns - Mgr.

Churches
 1411 American Blvd.
 272-5581
 Muleshoe, Tx.
 10% Discount for Senior Citizens

HEREFORD FEED INGREDIENTS, INC.
 232 Main St. • Muleshoe, Tx.
 272-5871

DAVID R. TIPPS — Representative

Dairy Queen
 1201 W. American Blvd.
 272-3412 Muleshoe

WEST CAMP GIN, INC.
 Better Ginning & Courteous Service
 Route 2 Box 1000 • 925-6681
 Muleshoe, TX
 James Shepard/Phyllis Shepard

Shipman's Body Shop
 Auto Painting • Wrecker Service • Free Estimates
 Tractor Glass & Windshields
 410 N. 1st Muleshoe, TX
 272-4408 FAX 272-3366

Two locations to serve you
 1900 W. American Blvd. 107 E. American Blvd.
 272-5337 272-3978
 Muleshoe, TX

Decorators Floral & Gifts
 616 South First 272-4340
 Muleshoe, TX

NURSING HOME NEWS

Friday afternoon Aline Locke, Grace Scarbrough Nettie Quensenberry and Mattie Grimsley were among those who made pigs-in-the-blanket in the cooking class.

Pat Watson, Beverly Wagon, Claudine Embry, Lanell Stancell, Dorothy Turner and Mary Jo Burge all volunteered their time and talent for the Beauty Shop/Social Time. Velta Fyie came by bringing

books and smiles. Joe Embry visited the residents in their rooms and up and down the halls.

Wanda and Buster Kittrell, Harold and Mary Jo Burge served coffee, juice and donuts to the residents Wednesday morning. Harold and Buster directed the around the table discussion. Buster and Bro. Steve Claybrook from the New Covenant Church and Maudie

Scaggs lead the Devotional and Singspirational time.

Glenda Jennings and Jackie Scoggins came Wednesday afternoon for the sing-a-long/puppet show. Tennie McCormick and Melvin Griffin were guests at the music festival.

Nancy Lemons brought ceramics for the residents to paint Thursday morning. Residents participating were Kathryn

Hancock, Bootie Tiller, Aline Locke, Grace Scarbrough, Nettie Quensenberry, Pearl Helmer, Kathrine Rogers, Winnie Orcutt, and Jackie Dav-enport.

David McIntire directed the Devotional/Reflection time Thursday morning. Nancy Kidd dropped by and played the piano. The American Blvd. Church of Christ ladies baked pies for the Pie Party Thursday afternoon. Jewel Darling served the pie to all the residents and visitors.

Friday evening the Menno-nite Youth of Farwell came to visit and sing Gospel songs to

the residents. Sunday morning Buster Kittrell taught the Bible Study. The Primitive Baptist came Sunday afternoon for Gos-pel singing.

Boyde Gibbs from Lubbock visited his mother Zaoda Gibbs on Thursday. Donna Locker played chicken foot with Aline Locke and Grace Scarbrough on Thursday afternoon.

The February birthday resi-dents were honored with a party Thursday afternoon. Residents being honored were Gladys Pierce, Dee Clements, and Ed Edmeston all born Feb. 5; John Barber born Feb. 14; Kathryn Hancock born Feb. 15; and

Zaoda Gibbs born Feb. 26. Dee Clements takes the "Sr. title" at age 91. Decorators Floral gave each resident a corsage or bou-tonniere to wear to the celebration. Volunteers Plus and the activity department hosted the event.

Melvin Daniell returned to the Healthcare Center Tuesday after being hospitalized at Cov-enant Hospital in Lubbock. Welcome back Mr. Daniell. We missed you!

We need a volunteer to read to a group of residents on Mon-day mornings. Call Joy Stancell at 272-7578 if interested.

HOSPITAL ADMISSIONS

Muleshoe Area Medical Center reported admitting the following patients:

Feb. 18 — Eula Dale, Annetta Gaasch, Juan Garcia, Billye Jones, Gaylord Latham, Shirley Mack, Juan Moron, Alejandro Quezada, Denisse Ramirez, Ellis Sterling, Jackie Torres.

Feb. 19 — Eula Dale, Julian Dominguez, Annetta Gaasch, Billye Jones, Gaylord Latham, Shirley Mack, Juan Moron, Elmo Owen, Alejandro Quezada, Ellis Sterling.

Feb. 20 — Jessie Arnold, Julian Dominguez, Annetta Gaasch, Shirley Mack, Audrey Magby, Joe Mata, Juan Moron, Elmo Owen, Vanell Phipps, Ellis Sterling.

Feb. 21 — Jessie Arnold, Julian Dominguez, Joe Mata, Juan Moron, Elmo Owen, Vanell Phipps, Ellis Sterling.

Feb. 22 — Jessie Arnold, Julian Dominguez, Joe Mata, Juan Moron, Elmo Owen,

Vanell Phipps, Ellis Sterling, Fannie Black.

Feb. 23 — Jessie Arnold, Fannie Black, Julian Dominguez, Mary Meeks, Elmo Owen, Vanell Phipps, Ruby Ramirez, Ellis Sterling, Vanesia Williams.

Feb. 24 — Jessie Arnold, Fannie Black, Brittney Cabrera,

Julian Dominguez, Elmo Owen, Ruby Ramirez, Charles Smith, Ellis Sterling, Baby Vega, Maria Vega, Margaret Pointer.

Feb. 25 — Jessie Arnold, Fannie Black, Brittney Cabrera, Elmo Owen, Margaret Pointer, Ellis Sterling, Baby Vega, Maria Vega.

REBEKAH NEWS

Noble Grand June Green called Muleshoe Rebekah Lodge #114 to order at 7:30 p.m. The opening prayer was given by Ruby Green and assisted by Berni Marts. Patsy Chance called the roll with 12 members answering. The minutes of the previous meeting were read.

Novella Price of Dumas was off from work and came down for lodge. It was a pleasure to have her here. It was reported Mildred Kendrick is not doing well. Noreen Pearson had successful eye surgery.

Vice Grand Bonita Rainey led the members in a re-obligation.

Tickets are now on sale for our quilt and other items. The drawing will be held May 6.

We missed those that weren't able to make it to lodge this week. We hope to see you next week. With no further business, the lodge was closed by Vice Grand Bonita Rainey with the Rebekah Creed, two verses of the song "An Evening Prayer". Refreshments were served after lodge by June Green, Ruby Green and Joyline Costen.

Every Day Is Your Lucky Day!

LOANS

\$100 to \$446

ALL APPLICATIONS ACCEPTED
Ask for Norma or Yolanda



Open:
Mon. thru Thurs.—9 am to 5 pm
Fri.—9 am to 6 pm

Continental Credit

206 South Main Street Muleshoe, TX
272-3673

Journal Classifieds

STOP & SHOP

Deadlines are 5 p.m. Monday and Thursday

Call 272-4536

Deadlines are 5 p.m. Monday and Thursday

LEGAL

Three Way Independent School District is accepting bids for a 42 to 48 passenger activity bus. Bids will be received until 4 p.m. Thursday, March 11, 1999, at the Office of the Superintendent, Three Way I.S.D., P.O. Box 60, Maple, Tx. 79344. All bids will be opened during the regular meeting of the Board of Trustees of Three Way I.S.D. beginning at 8 p.m. on Thursday, March 11, 1999. Bids may include a trade-in value for a 1975 GMC 41 passenger Scenic Cruiser. This vehicle may be seen at Three Way I.S.D. during normal business hours between 8 a.m and 4 p.m. Additional information concerning this bid may be obtained from William L. Hood, Superintendent, Three Way I.S.D. at the above address or by phone at (806) 927-5531. The Board of Trustees of Three Way I.S.D. reserves the right to accept or reject any and/or all bids. Published in the Bailey County Journal, Feb. 28, and March 7, 1999.

FOR SALE OR LEASE

Large, 3 bdrm 2 bath home. In nice area. \$395 per month. 272-4480 or (602) 816-4003. 45s-tfc

FOR SALE

160 irrigated acres. Valley center pivot, good water, Oklahoma Lane Area. (806) 925-6463. 8s-4tch

Farm Land FOR SALE

Approximately 560 acres on Bailey/Lamb county line. Two irrigated quarters with 2 Valley pivots and 4 wells, 215.4 acres CRP. Separate 80 acre tract improved grass-land. \$199,000.00. Financing available to qualified buyers.

Contact:
Jay Messenger
Muleshoe State Bank
(806) 272-4561

HELP WANTED

Assistant Food Service Director, must be responsible and dependable. Experience in healthcare setting helpful. Contact Robin Dickerson, Food Service Director, Muleshoe Area Medical Center, 708 South 1st, Muleshoe, Tx 79347. (806) 272-4524. 8s-3tch

Now hiring for part-time positions at Dairy Queen. Nights only! 9s-1tch

HOMES

HADLEY HOMES, INC.

Family Owned
Raymond & Sherry Hadley

Se Habla Espanol
(505) 763-1788 or 1-888-316-6111

4100 Mabry Drive Clovis, NM
Fax (505) 763-0698
Sales Reps: Bowie Howard & Anna Loy

REAL ESTATE

3 BEDROOM 2 BATH & 2 CAR GARAGE HOME

ON CORNER LOT!
400 SWIFTA IN SUDAN.
GOOD NEIGHBORHOOD
CALL 933-44912

2-1-1 Home with floor furnace, fenced yd., storage building. Call 272-4084. 8s-9tpd

2 bedroom home, west 9th street. Call 272-3962 or 272-3976. 9s-4tch

Brick 3-2-1, fans, fireplace and strom cellar. Located in Earth, Tx. Low down payment and payments as low as \$231.75 a month. Call (806) 562-3961 or (806) 272-5865. 9s-2mo.

Nieman Realty

116 E. Ave. C • George Nieman, Broker • 272-5285 or 272-5286

RICHLAND HILLS — PARK RIDGE

- We have several single and multi-family lots in this area!!!
- NICE 3 bdrm. 2 bath w/3 car detached garage/workshop-storage, Elec. Heat Pump, built-ins, FP, 2,380' lv. area, auto. splkr., fenced yd., MORE!!! RH-2
- NICE 3-2-2 Brick, Cent. A&H, built-ins, FP, approx. 2100' lv. area, storage, fenced yd., MORE!!! RH-1
- 3-2-2 Brick, Cent. A&H, built-ins, gas log FP, fenced yd., stor. bldg., MORE!! Price Reduced!! HL-5
- 2-1-1 carport home, wall furnace heat, evap. air, DW, 5 fans, cov. patio, gas grill, fenced yd., MAKE OFFER!!!
- 3-2-2 Brick Home, corner lot, wall furnace heat, Cent. Evap. Air, fenced yd., stor. bldgs., MORE!!! HL-4
- NICE 2-2-1 +1 Carport Brick, 2,000 + lv. area., Cent. A&H, built-ins, fans, den w/WB stove, enclosed heated pool, corner lot, fenced yd., MORE!!! \$80's!! HL-1

LENNAU - COUNTRY CLUB AREA

- PRICE REDUCED 2-1-1 Carport Home, wall furnace, nice carpet, storm shelter, stor. bldg., fenced yd. \$19K!! CC-3
- 2-1-1 Home, floor furnace, win. ref. air, fenced yd., stor. bldg., \$18,500 !! L-1
- 3-2-2 Carport Mobile Home, Cent. A&H, built-ins, nice yd., pecan & fruit trees!! \$16K!!

COMMERCIAL

- Six Unit Apartment Complex (4-2 bdrm. & 2-1 bdrm. units)!!!
- 100' x 140' tract, approx. 7,400' business & warehouse building on American Blvd., PRICED TO SELL!!!
- Established Business: Land, Bldg. & Equip., \$75K!!
- 55' x 140' tract, approx. 4700' bldg., \$35K!!!
- NICE R.V. STORAGE, 14' X 40' metal bldg. 12' doors, 50X140 corner lot!
- SNACK SHACK - Lot, Buildings, furniture & fixtures!!!

HIGH SCHOOL

- Nice 3-2-2 Brick, built-ins, heat pump, 5 fans, nice carpet, stor. bldg., fenced yd., MORE!!! \$60's!!! HS-3
- 2-2-2 BRICK, Cent. A&H, built-ins, corner lot, approx. 1800' lv. area!! PRICE REDUCED!! MAKE OFFER!!! HS-4
- 3-1/2-1 Home on corner lot, fenced yd., storage bldg., MORE!!! \$20's!!! HS-9

NEWLY REMODELED 3-1-1 Home, cent. A & H, new carpet & vinyl, fenced yd., MORE!! \$30's!!! HS-2

VERY NICE 3-1-1 Brick, Heat pump, DW, nice carpets, fenced yd., MORE!!! \$30's!!! HS-1

NICE 2-1-1 Brick, Heat Pump, nice carpets, well insulated, storm windows & doors. \$30's!!! HS6

VERY NICE 3-1-1 Home, nice carpets and vinyl, heat pump, fans, fenced yd., stor. bldgs., MORE!!! \$30's!!! HS-5

PRICE REDUCED!!! 3-2-1 Brick, Heat Pump, built-ins, fans, screened porch!!! \$30's!! HS-7

JUST LISTED- 2-1-2 CP Home, corner lot, metal siding, storm win. & doors, stor. bldg. \$20K!! HS-8

1-14' x 60' and 1-12' x 40' Mobile Home on a 98' x 75' lot, both have cent. heat, evap. air, stove, & ref., cov. patios, fenced yd.!!! \$20k!!!

3-2-2 Home, corner lot, floor furnace heat, Cent. Air, auto. splkr., stor. bldg., fenced yd., MORE!!! \$50's!!! HS-10

NICE 2-1-1 Home, wall furnace, win. evap. air, stove, ref., w/d unit, fenced!! \$23K!! HS-11

3-1-1 Brick, Cent. heat, evap. air, fans, fenced yd. \$32 K!!! HS-12

RURAL

- PRICE REDUCED- NICE 3-2 home, 40 acre tract, Geo. Heat Pump, built-ins, 5" irrig. well, Hi-Pre. lines, sprinkler pipe, barn, pens, tractor & equip!!! \$69K!!!
- W. of SUDAN-NICE 3-3-2 Brick Home, 5 acre tract on Hwy. 298, Cent. Air & Heat, built-ins, large Quonset Barn, MORE!!! \$95K!!!
- 5 Acre tract on pavement close to town!
- LAZBUDDIE-PRICE REDUCED-NICE 3-2-2 Brick Home on pavement, 2200' Lv. area, Cent. A & H, built-ins. FP, large sunroom!! \$70's!!
- Approx. 108 acres on Hwy. 70, approx. 2100' office area, 16,900' of commercial bldg. w/loading dock, 3,400' warehouse!! 2,800' runway!!
- LINGVIEW - GOOD Dryland Labor, fully allotted, planted in wheat & goes with sale until 3-1-99. \$225.00 per acre. 152.8 acres, 15 hp. & 20 hp. sub., Lockwood splkr., 85 acres seed brasses & 35 acres wheat. \$475.00 per acre.

SERVICE

HENDERSON SERVICE CO.

MAJOR APPLIANCE & MINOR HOME REPAIRS
272-4450

FOR RENT

Ruidoso Condo

3 Bedroom 3 Bath
Sleeps 8
Call Debbie at
(806) 285-3053

Storage Rooms Available
\$25- \$30
Call Ted Barnhill
272-4903

House at 1603 Ave. B.
\$350 per month. Call 272-3711. 9s-4tch

James F. Hayes & Co.

AGRICULTURAL REAL ESTATE SERVICES

320 Acres with exceptional 3 or 4 bedroom home. Large barn, 2 center pivot systems, and lot to above farm. HOUSE, BARN & WINDMILL CAN BE SOLD SEPARATELY.

• 181 Acres, Bailey County. Center pivot, 2 wells, fronts U.S. Highway 84. Joins 320 acre tract above.

• 160 acres of Bailey County on Pavement.

• 160 Acres - South of a Farm in County. Late Model Sprinkler, Good water, Lays good, small house and barn.

• 880 Acres in Parmer County North of Clays Corner. Good soil, 5 wells. Good 3 bedroom 2 bath home.

* In cooperation with a New Mexico Broker

Vic Coker, Agent
310 Main St. Suite 103 Muleshoe
Office 272-3100 Home 965-2468
WHEN LAND INVOLVES COWS AND PLOWS

HUNTING LEASE

Three responsible hunters are looking for Mule Deer lease. Please call Mark at (361) 758-2800. 9s-stfc

EMPLOYMENT OPPORTUNITY

\$5,000 - \$8,000 MONTHLY
WORKING DISTRIBUTING OUR PRODUCT BROCHURES.
GET PAID — WE SUPPLY BROCHURES.
FT/OT P/T. FOR FREE INFO. WRITE:

Director
1375 Coney Island Ave., Suite 427
Brooklyn, Ny. 11230

SERVICE

COUNTRY DUMPSTER'S

RURAL GARBAGE SERVICE
NO LONG TERM CONTRACTS

Locally Owned & Operated
Reasonable Prices
806-385-4585

Read It First In The Journal!



At Lowe's... Give Up High Prices For Lent

Lent Season Sale



PRICES EFFECTIVE FEBRUARY 24-MARCH 2, 1999

MEAT

- VALUED PACK FARM RAISED-LIMIT 4
- RAW CATFISH**LB **\$1¹⁹**
- WHOLE-LIMIT 4
- H&G WHITING FISH**5 LB **\$2⁹⁵**
- FRYER CHICKEN-LIMIT 4
- LEG QUARTERS**LB **19[¢]**
- VALUE PACK BONELESS SKINLESS
- CHICKEN BREAST**LB **\$2⁴⁹**
- PILGRIM'S PRIDE BONELESS SKINLESS
- CHICKEN BREAST OR STRIPS**LB **\$2⁶⁹**
- VALUE PACK BONELESS
- PORK SIRLOIN CHOPS**LB **\$1⁹⁹**
- HORMEL CURE 81 BONELESS
- HAM STEAK**LB **\$3⁹⁹**
- HORMEL CURE 81 BONELESS
- HALF HAM**LB **\$2⁹⁹**
- BAR S
- BAG FRANKS**2 LB. PKG **2/\$5**
- BAR S BONELESS
- WHOLE HAM**5 LB **\$7⁹⁹**
- BAR S
- BEEF BOLOGNA**12 OZ. **\$1¹⁹**
- BAR S
- BACON**12 OZ. **\$1³⁹**
- BAR S
- COOKED HAM**12 OZ. PKG **\$2¹⁹**
- BAR S
- CHOPPED HAM**10 OZ. PKG **2/\$3**
- BAR S
- MEAT BOLOGNA OR FRANKS**12 OZ. PKG **79[¢]**
- HORMEL LINKS OR PATTIES
- LITTLE SIZZLERS**10 TO 12 OZ. **89[¢]**
- BLACK LABEL
- HORMEL BACON**1 LB. PKG **2/\$4**
- 12 OZ. PUB STYLE OR 16 OZ. ORIGINAL
- FISHER BOY FISH STICKS**YOUR CHOICE **2/\$4**

- KRUSTEAZ
- OLD FASHIONED PANCAKE MIX**32 OZ. BOX **2/\$3**
- ASSORTED
- ALPO DOG FOOD**13.2 OZ. CAN **2/\$1**
- ASSORTED
- ALPO DOG GOOD**22 OZ. CAN **79[¢]**
- ARM & HAMMER
- ULTRA FRESH DETERGENT**340 OZ. BOX **\$7⁹⁹**
- POTPOURRI OR PET FRESH
- ARM & HAMMER CARPET DEODORIZER**21 OZ. **\$1²⁹**
- SNUGGLE
- FABRIC SOFTENER**64 OZ. BTL **\$2⁹⁹**
- ASSORTED REGULAR OR FAT FREE
- KRAFT SALAD DRESSING**8 OZ. BTL **\$1¹⁹**

Each Week you may purchase the 5 piece plate setting for only \$3.99 with each \$10.00 minimum purchase.

Affiliated Foods, Inc. presents

Chrome Stainless Steel Flatware!

Granada GOURMET COLLECTION

At participating stores only.

5-Piece Place Setting

With Two Patterns To Choose From

\$3⁹⁹

with each \$10.00 purchase
Reg. Price \$6.99

We are giving you the opportunity to purchase a flatware set to suit your household at a fraction of the regular cost! Each week different completer pieces will be featured at a special feature price with coupon so you may round out your flatware collection. Lifetime Warranty, High Quality Shine, Made in Spain. Dishwasher Safe.

PRODUCE

- JUICY LARGE
- TANGERINES**LB **79[¢]**
- JEWEL GREEN
- LIMES** **10/\$1**
- FRESH TANGY
- LEMONS** **10/\$1**
- JALAPENO
- PEPPERS**LB **59[¢]**
- ROMAINE, GREEN OR RED
- LEAF LETTUCE** **2/\$1**
- RED RIPE
- TOMATOES**LB **99[¢]**
- RUSSET BAKING
- POTATOES**LBS **4/\$1**
- FRESH
- JICAMA**LB **69[¢]**
- DELICIOUS
- YELLOW, HOT OR ANAHEIM PEPPERS**LB **\$1¹⁹**

FROZEN & DAIRY

- ASSORTED
- BLUE BUNNY ICE CREAM** ...5 QT. PAIL **\$4⁶⁶**
- CHICKEN SANTA FE MEAL, HAM SKILLET BREAKFAST OR SHRIMP/BEEF/CHICKEN
- CHEF'S CHOICE STIR-FRY**24 OZ. **\$4⁹⁹**
- PRICE'S
- CHEESE OR JALAPENO SPREAD**7.5 OZ. **2/\$3**
- ASSORTED (EXCLUDES OVEN RISING AND STUFFED CRUST)
- TOMBSTONE 12" PIZZA**20.5 TO 23.6 OZ. **\$2⁸⁸**
- ORE-IDA ASSORTED
- TATER TOTS**28 TO 32 OZ. **\$1⁶⁹**
- ORIGINAL OR SUGAR FREE
- WELCH'S GRAPE JUICE**11.5 TO 12 OZ. **89[¢]**
- CRINKLE CUT, CRISPERS! STEAK OR FRENCH
- ORE-IDA FRIES**20 TO 32 OZ. **\$1⁶⁹**
- ASSORTED
- EL CHARRITO DINNERS** ...13.25 TO 14.25 OZ. **\$1²⁹**
- ASSORTED
- PLAINS COTTAGE CHEESE**24 OZ. TUB **\$2⁴⁹**
- AMERICAN
- BORDEN SINGLES**12 OZ. **\$1⁹⁹**
- FLORIDA'S NATURAL ORIGINAL OR HOMESTYLE
- ORANGE JUICE**64 OZ. CTN. **2/\$5**
- FLORIDA'S NATURAL
- RUBY RED GRAPEFRUIT**64 OZ. CTN. **2/\$5**
- ASSORTED
- KRAFT CHUNK CHEESE**8 OZ. **\$1⁷⁹**

- ALL TYPES
- COCA-COLA, SPRITE OR DR. PEPPER**12 PK.-12 OZ. CANS **\$2⁹⁹**
- ALL TYPES
- COCA-COLA, SPRITE OR DR. PEPPER**6 PK.-5 LITER **2/\$5**
- 4 PACK
- POWERADE**24 OZ. **\$3⁴⁹**

HEALTH & BEAUTY

- CAPLETS OR TABLETS
- BAYER GENUINE ASPIRIN**50 CT. PKG **\$2⁹⁹**
- ASSORTED O/TIP
- WESTERN FAMILY TAMPONS**32+8 CT. BONUS **\$2⁹⁹**
- TABLETS OR CAPLETS
- ALEVE PAIN RELIEF**50 CT. PKG **\$4⁹⁹**
- WESTERN FAMILY ASSORTED
- MAXI PADS**20 TO 24 CT. **\$1⁹⁹**

- DONA MARIA
- NOPALITOS**15 OZ. JAR **99[¢]**
- REGULAR OR FAT FREE
- KRAFT TARTAR SAUCE**9 OZ. JAR **99[¢]**
- BETTY CROCKER ASSORTED
- TUNA HELPERS**7.75 TO 9.25 OZ. **95[¢]**
- CHICKEN OF THE SEA IN OIL OR WATER
- CHUNK LIGHT TUNA**6 OZ. CAN **2/\$1**
- HONEY BOY
- PINK SALMON**15 OZ. CAN **2/\$3**
- ASSORTED LAY'S®, WAVY LAY'S® OR DELI STYLE-REG. \$2.99
- POTATO CHIPS**YOUR CHOICE **3/\$5**
- TOSTITOS®
- CON QUESO DIP**15.5 OZ. **2/\$5**
- BETTY CROCKER ASSORTED
- BROWNIE MIX**20.5 TO 22.5 OZ. **2/\$3**
- BETTY CROCKER BROWNIES, DEVIL'S FOOD, CARROT OR COFFEE CAKE
- STIR'N BAKE MIXES**10 TO 12.8 OZ. **\$1¹⁹**
- BETTY CROCKER ASSORTED
- POP•SECRET POPCORN**6 CT. PKG **\$2⁸⁹**
- ASSORTED-6 PK.
- SQUEEZE-IT**6 TO 6.75 OZ. **\$1¹⁹**
- SELECTED VARIETIES 6.75 TO 10 OZ.
- NABISCO CRACKERS**YOUR CHOICE **\$1⁹⁹**
- SHURFINE
- BLEACH**128 OZ. JUG **88[¢]**
- MRS. BAIRD'S
- HONEY BUNS**EACH **2/\$1**
- MRS. BAIRD'S
- CHOCOLATE CUPS**2 CT. **2/\$1**
- MRS. BAIRD'S
- BUTTER CUPS**2 CT. **2/\$1**
- GRIFFIN'S
- WAFFLE SYRUP**24 OZ. **\$1⁶⁹**
- QUICK OR OLD FASHIONED
- 3 MINUTE OATS**18 OZ. **\$1²⁹**
- CORNBREAD, BUTTERMILK PANCAKE, YELLOW CORN MUFFIN OR BUTTERMILK BISCUIT
- SHAWNEE MILL MIXES**6 OZ. **3/\$1**
- MANGO OR ORIGINAL
- TAMPICO CITRUS PUNCH**128 OZ. JUG **99[¢]**
- GENERAL MILLS CEREAL
- CINNAMON GRAHAMS, GOLDEN GRAHAMS OR COOKIE CRISP**12.25 TO 18 OZ. **\$1⁹⁹**
- AMERICAN BEAUTY ASSORTED
- LA BELLA ROSA PASTA** ..7 OZ. PKG **3/99[¢]**
- MORNING FRESH
- SNUGGLE SHEETS**80 CT. **\$3⁵⁹**
- CUDDLE-UP OR SPRING BLOSSOM
- SNUGGLE ULTRA FABRIC SOFTENER**40 OZ. **\$3⁹⁹**
- CUDDLE-UP FRESH
- SNUGGLE SHEETS**40 CT. **\$1⁹⁹**

WEEK 4
3 PIECE
CHILD'S SET
\$3.99
WITH \$3.00 OFF
COUPON.
REG. PRICE \$6.99

WE \$10.00 PURCHASE ONLY AT PARTICIPATING AFFILIATED FOODS MEMBER STORES. ONE COUPON PER COMPLETE PIECE.

WESTERN MONEY UNION TRANSFERSM
"The fastest way to send money"

Lowe's MARKETPLACE

515 W. American Blvd.
American Blvd.
Muleshoe 272-4585

WE RESERVE THE RIGHT TO LIMIT QUANTITIES IN TEXAS

Muleshoe 272-4406

Pay-n-Save