



ASSEMBLY-LINE FEEDING—Just placed on public exhibition, two rare hybrid bear cubs, two months old, are bottle-fed at the Washington, D.C., zoo. The cubs' parents are also hybrids, offspring of an Alaskan brown bear and a polar bear. Third cub in the litter died.

News In Brief

LOS ANGELES—UP—Russia is following her traditional desire for a place in the Middle East because of the area's strategic importance, according to Maurice Couve De Murville, French ambassador to the United States.

"In the course of her history Russia has always sought to force a passage through the straits of Dardanelles in order to gain access to the Mediterranean," the French official told a meeting of the World Affairs Council Monday. "Now she is suddenly reappearing in the Middle East and it is astonishing that she did not show her hand there much sooner."

HOLLYWOOD—UP—Singer-composer Merle Travis, whose song "Sixteen Tons" became a top hit, has been acquitted of a drunk charge filed four years ago.

Municipal Court Judge Julian Beck Monday said it was pointless to convict a man on a charge that old. Police gave no explanation why it was so long between the filing of the charge and the singer's appearance in court. A second drunk charge against the western guitarist filed last January was dropped for lack of witnesses.

SHEBOYGAN, Wis.—UP—A six-year-old woman walked to her death while asleep, police said Monday.

The body of Miss Clara Koepke was found clad in night clothes in the Sheboygan River a short distance from her home.

HOLLYWOOD—UP—Ten-year-old Leonard Ross, whose amazing knowledge of the stock market won him \$100,000 on a television quiz program, will match wits with Jack Benny, famed "miser" of television.

The Tujunga, Calif. youth was signed Monday to appear with Benny on a "Shower of Stars" program over CBS-TV. Young Ross, who won the fabulous sum on television's "Big Surprise," will be in a comedy routine in which Benny will try to talk him out of his winnings.

WASHINGTON—UP—The House Monday passed and sent to the Senate a bill which would give GI educational benefits to children whose fathers died as a result of service during World War II and the Korean war.

Chairman Olin E. Teague (D-Tex.) of the House Veterans committee said there are about 100,000 such orphans with average ages between 10 and 14 years. They would be entitled to 36 months of educational training in accepted schools and colleges after graduation from high school.

LONG BEACH, Calif.—UP—A giant new military cargo transport plane, the Douglas C-133A Turboprop, made its first test flight Monday in a short-hop from the plant where it was built here to Edwards Air Force Base, Calif.

The plane is designed to haul greater payloads on longer flights than any other transport now in production. Douglas said the 255,000-pound plane would fly nonstop from Los Angeles to New York with a 50,000-pound payload. It has a cruising speed of more than 400 miles an hour.

DETROIT—UP—The 2,800-ton

The Monster, Television, Is Claiming Another Victim

By WILLIAM EWALD
NEW YORK—UP—Television, a monster which already has dealt serious blows to minor-league baseball, the movies, conversation and outdoor necking, is about ready to claim another victim.

The target: "The hat-wearers," is known to have boasted that "The hat-wearers, also known as the 'regulars' or 'hounds,' are home with the prizes she carried off. They were spawned by radio and during the medium's peak years, they traveled in packs from studio to studio in pursuit of loot.

On radio, a competent hat-wearer could change his voice or personality and appear on as many as seven or eight giveaway shows a year. One veteran of the group said: "The hat-wearers were welcomed at the very start that a large, crazy hat would attract the attention of whomever was picking contestants from the audience. They began wearing 'em with a vengeance.

In the early days of radio, the hat-wearers were welcomed at their most shows. They were not Mike Curious name quite early in the game. The lady competitors in were made the butt of jokes. There was one elderly lady of the pack (and most were females) in their middle years) learned sweet men who emceed knew was from the very start that a large, always good for a laugh-on cue.

she would pick up her skirt and jig for the audience. Once, it is quite reliably reported, she threw an elegant bump while standing on top of her seat.

Cardinals Sign Hilliard
CHICAGO, —UP— Bob Hilliard, has signed to play professional football with the Chicago Cardinals this year. The rugged lineman is a native of Kenosha, Wis.

Wool production in North Dakota in 1955 was estimated at 4,308,000 pounds.



ARMOUR STAR
BACON Lb. **43¢**

ARMOUR STAR
Franks Lb. **39¢**

U. S. GOOD
ROUND STEAK lb. **59¢**

U. S. GOOD
RUMP ROAST lb. **45¢**

U. S. GOOD
BONELESS ROAST lb. **49¢**

PRICES GOOD THURS., FRI., SAT

BUDDY'S

food Bargains

YOU'LL EAT UP!

WHITE SWAN
Fruit Cocktail Tall Can **19¢**

HERSHEY'S, 6-oz. Pkg.
Choc. Chips **19¢**

PURE CANE
Sugar 10 Lb. Bag **91¢**

Cello Package
TOMATOES each **17¢**

Large Central American
BANANAS 2 lbs. **25¢**

Fresh, Sugar Loaf
PINEAPPLE lb. **7 1/2¢**

Fancy Gold Banana
SQUASH lb. **10¢**

White Russett
POTATOES 10 lbs. **49¢**

Carrots Lb. Cello **15¢**

CORN Golden Bantam **29¢**

FROZEN FOOD SALE

Simple Simon Frozen — Apple, Peach, Cherry
FRUIT PIES Lg. 2-Lb. Size **55¢**

Gorton's Frozen — Just Heat and Eat, 8-oz. Pkg. with Coupon
PERCHIES **27¢**

Sto-away Frozen
TURKEY POT PIES 8 Ozs. **21¢**

Minute Maid Frozen
ORANGE JUICE 6-oz. cans **39¢** 12-oz. can **37¢**

Somerdale Frozen
BRUSSEL SPROUTS 10-oz. Pkg. **19¢**

WHITE SWAN, 46-OZ. CAN
Pineapple Juice **25¢**

GERBER'S STRAINED
Baby Food 3 Cans **25¢**

NORTHERN, 200-COUNT PKG.
Facial Tissue **10¢**

WILSON
Bakerite 3 Lb. Can **79¢**

Lotus Sliced
APPLES No. 2 Can **17¢**

GOLD MEDAL FLOUR 5-Lb. Sack **47¢**

STAR KIST TUNA Chunk Style Reg. Can **29¢**

F A B GIANT SIZE Box **59¢**

FREE PARKING for All Buddy's Customers on New Lot Just North of Store



FIRST PRINCESS—Grace Kelly's not the first American girl to become a princess of Monaco. That honor belongs to Marie Alice Heine, a New Orleans beauty, above, who married Prince Albert of Monaco in 1889. This old photo was found in a collection of old-time pictures owned by Mrs. Betty Bostig in New York City.

Read the News Classified Ads

TOP-O-TEXAS DRIVE-IN
Walt Disney's THE AFRICAN LION
OPEN 7:00 NOW thru FRIDAY

LaVISTA
OPEN 1:45 ENDS TONIGHT

BOGART
MARCH
WILLIAM WYLER'S
THE DESPERATE HOURS
FRIDAY thru THURS.

JUBAL
FRIDAY & SATURDAY

LANDRO
OPEN 1:45 ENDS TONIGHT

JOAN CRAWFORD
JEFF CHANDLER
Female on the Beach
JAN STERLING
FRIDAY & SATURDAY

THE RETURN OF JACK SLADE
STARTS SUNDAY
"GOOD-BYE MY LADY"
Starring
Brandon DeWilde

BUDDY'S SUPER MARKET

The Pampa Daily News

Women's Activities

National Guild Piano Auditions Begin Saturday

The National Piano Playing Auditions will begin here Saturday in the First Methodist Church. These auditions are sponsored annually by the National Guild of Piano Teachers and are held in cities throughout the country.

Visiting judge is Miss Aurora Ragaini of New York City who has given many concerts in the East and who maintains teaching studios in Carnegie Hall and in Elmhurst, Long Island. She will arrive in Pampa Friday evening.

Pampa teachers who are members of the National Guild and whose pupils are eligible to play in the Auditions are Mrs. H. A. Yoder, chairman, Mrs. Carra Perkins, Mrs. Lillian Land, Mrs. Lilly Hartsfield, Mrs. W. H. Fuller, Mrs. Lois Fagan, and Bill Haley. Out-of-town teachers who will bring students to play in the Auditions will be Mrs. Willie Boggett of McLean and Mrs. Grace Spiller of Canadian.

Students who play their prepared programs privately for the judge earn certificates and pins according to type and receive an analysis of their playing by the judge. Those who play two or three pieces receive local certificates; for four to six pieces, a district certificate; for seven to nine, a state certificate; for 10 to 14, a National and for 15 to 20 pieces, an international.

Bridge Group Names Tournament Winners

Sixteen couples played the Howell Movement at the recent meeting of the Pampa Duplicate Bridge Club in the Elks' Lodge.

Taking top honors were Mr. and Mrs. M. G. Rogers, first; Mrs. P. O. Sanders and Mrs. Frank Roach, second; and Mrs. W. J. Smith and Mrs. W. L. Loving, third.

Winner announced in the recent five-week tournament, completed last week were Mrs. Green

Desk, Derrick Club Chooses Officers

New officers were elected at the recent dinner meeting of the Pampa Desk and Derrick Club in Johnson's Cafe.

Chosen were Mrs. Jean White, president; Mrs. Dorothy Cox, vice-president; Miss Louell Wagner, corresponding secretary; Mrs. Pauline Smyth, recording secretary; Miss Mickey Johnson, treasurer. Board members elected for a two-year term were Mrs. Noel Thompson and Mrs. Marcelene Noehlinger.

Plans were made for a field trip May 5, to Elk City, Okla., to tour the Shell Oil Companies' recycling plant. It was announced Mrs. Sue Keller, past vice-president, will entertain past and present officers with a buffet supper. It was also announced the May meeting will be held in the Moose Lodge, with members' employers and husbands as special guests. A skit, "Insight Into An Interview," written by Willa McDade, will be presented. The group was reminded that a formal installation of officers will be held in July, with Mrs. Esther Welch, president of the Amarillo Club, officiating.

During the business session, Mrs. Hildred Cook, outgoing president, gave her annual president's report on the club's activities during the year. She reported the club has grown from 25 charter members to its present membership of 46 women since its beginning in the summer of 1935. She announced that members served as hostesses for the Oil Progress Week banquet, and that she accompanied the Oil Progress queen to Dallas.

Mrs. Cook reported members helped with APT dance this year and were guests at the ranch of E. C. Sidwell for the club's "bosses' right" observance. Field trips include a visit to the Pampa Celanese plant and another to one of the Cree Companies' rigs, she told the group.

ly Warner, first; Mrs. W. L. Loving, second; and Mrs. Frank Roach, third. They will receive prizes and extra points.



PRESENTED WITH PIN — Mrs. Herbert Coker, left, out-going president of Kappa Kappa Iota sorority, is shown being presented with her past-president's pin by Miss Alma Wilson. Miss Wilson was elected state president at the recent state convention, and Mrs. Herbert Coker was named secretary. (News photo)

Meetings Are Held By Bell HD Group

Bell Home Demonstration Club held a social meeting and a business session recently.

The social meeting was held in the home of Mr. and Mrs. Roland Dauer. Games of "42" were played, with Mrs. D. W. Swain winning top honors, and Mrs. Bud Keel holding low score.

Attending were Messrs. and Mrs. Earnest McKnight, president, in charge. Attending were Mrs. Roland Dauer, Walter Noel, Troy Maness, D. W. Swain, Conner O'Neal and Herhall Kelley.

Mrs. Winchell Gee Feted With Coffee

A going-away coffee honoring Mrs. Winchell Gee was held in the home of Mrs. Don Carpenter, with Mrs. Earl Moreland, Gertie Schmidt, Charles Cauthorn, Austin Wilson and Garland Tivis as co-hostesses.

The hostess gifts included an ivory vase, a silent butler and jewelry.

Guests were Mrs. Roel Morris, Melvin Sues, Mickey Harris, Leonard Cables, James Gann, Earl Payne, Boyd Stewart, Bob Burrows, Bob Rumsey, Roy Stracenor, Dewey Bullard, Otis McClellan, Byrl Skinner, Ralph Smith, Floyd Bettis, Bill Rape and Dick Willis.

Shirts for a brand-new Baby should have tabs for diaper-pinning and open down the front or have a large head hole. Short or long sleeves probably will depend upon climate and season.

Gary Barker Feted With Birthday Party

Gary Barker, son of Mr. and Mrs. Tom Barker, 431 Roberts, was honored with a party on his fifth birthday.

Refreshments of punch, ice cream and cake were served. Favors were balloons, suckers and bubble gum. The serving table was decorated with a Western theme, and the birthday cake was decorated with a Davy Crockett motif, with candies shaped like miniature Indians.

Following games, gifts and refreshments, the group went to the City Park.

Attending were Gail and Vicki Tanner; Darryl and Garry Crafton; Dennis Close; Dennis, Earnest, Gloria, Bonita and Montie Chilcote; Sandra, Pat, Mike and Kay James; Shirley Bayles of Amarillo; and Kay and Joel Oliver of Dumas.

Pampans Elected To State Office In KKI Sorority

Kappa Kappa Iota, teachers' sorority, held a business session recently in Johnson's Cafe, with Mrs. Herbert Coker, president in charge.

It was announced Miss Alma Wilson of Pampa was elected state president at the recent state convention in Lubbock and Mrs. Coker was named state secretary. Reports on the convention were given by Mrs. Ben Ogden and Mrs. Lois Morrison.

Plans were completed for the installation of local officers, to be held during a luncheon meeting Saturday in the City Club Room. Mrs. Myra Ann Wallace, national first vice-president, and Mrs. Pearl Metcalfe, past state president, will be present to conduct the ceremony.

Mrs. Ben Ogden was elected delegate to the national convention, slated for June 22 and 23 in Still-

Piano Pupils Hold Workshop Meeting

For their last workshop meeting of the year, the younger pupils in Mrs. H. A. Yoder's piano class, met in the E. E. Shelhamer home, 2101 Charles Tuesday evening.

After the students played their water, Okla. Mrs. Herbert Coker was appointed alternate.

At the conclusion of the meeting, Miss Alma Wilson presented the out-going president, Mrs. Coker, with a past president's pin.

Attending the meeting were Mrs. O. H. Odum, T. S. Riley, John Evans, Roy Sparkman, Lois Morrison, C. W. Stovell, B. R. Nuckols, Warren Cockran, Teresa Humphreys, Floyd Smith, Otto Mangold, W. L. Parker, B. G. Gordon, Frank Dial, Fred Brook, Clyde Rodecape, Ben Ogden, Herbert Coker; and Misses Oleta Marlin, Mildred Hogland and Alma Wilson.

solos, Mrs. Yoder explained details concerning the National Piano Auditions to begin in Pampa Saturday and continuing through Thursday. Miss Aurora Ragaini of New York City will arrive in Pampa Friday evening to act as adjudicator for the auditions. This event is sponsored annually by the National Guild of Piano Teachers.

Students present for the workshop were Martha Lou Kelley, Jo Hubbard, Jan Lively, Im Shelhamer, Carol Chase, Sara Nan Delashaw, Jan Adams, Leslie Millen, Sue Carol Crumrine, Joyce and Jean Prock, Larry Franklin, Joe Fischer, Betty Lou McWilliams, La Vonna Andrus, Linda Meech, Carol Wilson, Russell Maddox, Becky Walsh and Jane Webb.

Parents attending were Mrs. Ronald Hubbard, Travis Lively Jr., J. L. Chase, Ralph Delashaw, L. L. Milliren, George Crumrin, H. Joe Franklin, J. C. McWilliams, Bob Andrus, Charles Meech, Loyd Wilson, Chris Walsh; Mrs. Wayne Maddox of Miami; Mrs. J. T. Webb of Perryton; and Messrs. Ralph Prock and E. E. Shelhamer.

Read the News Classified Ads



MOM'S A "DOLL!"

Give Her Sleeping Comfort
On "Her Day" With B & G

BABY DOLL PAJAMAS

Even if she's old-fashioned she'll enjoy the cool comfort of these Magic Crepe cotton pajamas. Wash 'em, let 'em drip dry, forget the iron! Nylon embroidery and print trim. Pink, Blue, S-M-L.

\$1.98

Cotton-please baby doll pajama in solid colors or polka dots with contrasting piping. Small, medium or large sizes.



Mail Orders Welcome.
Add 10c Postage.



101 North Cuyler
Pampa, Texas

Hom & Gee Grocery 7th Anniversary Sale!

421 E. Fredrick
Dial 4-8531

Folgers	COFFEE	Lb.	97¢
	Powdered	SUGAR	Box 10¢
	Hunt's	CATSUP	5 For \$1.00
	Borden's	BISCUITS	5 For 45¢
	Blue Ribbon	OLEO	5 Lbs. 85¢
	Guar. Fresh Country	EGGS	3 Doz. \$1.00
		LETTUCE	lb. 10¢
		TOMATOES	ctn. 19¢
		Green Onions	bch. 5¢
		RADISHES	bch. 5¢
	U. S. No. 1 White	POTATOES	10-lb. bag 59¢

FREE For Kids, Balloons, Miniature Meads Bread, FRIDAY and SATURDAY

FREE Coffee and Donuts FRIDAY & SATURDAY

FREE 5 Lbs. SUGAR with \$10 or More Purchase

Kids See Elsie the Talking Cow

WILSON'S	Bakerite	3-Lb. Can	69¢
NORTHERN	TOILET TISSUE	6 Cans	49¢
CAMPBELL'S	TOMATO SOUP	5 Cans	49¢
IDEAL OR RED HEART	Dog Food	6 Cans	69¢
CELLO BAG	PINTO BEANS	4 For	39¢
HI-C, 46-oz. Can	ORANGEADE	4 For	\$1.00
MORTON'S	SALAD DRESSING	Pint	19¢
Kraft's	FRENCH DRESSING	2 bottles	37¢
Van Camp's, No. 2 1/2 Cans	PORK & BEANS	4 cans	1.00
Stokley, Whole or Cut, No. 303 Cans	GREEN BEANS	4 cans	1.00
Hunt's, No. 300 Cans	FRUIT COCKTAIL	5 cans	1.00
Shedd's	PEANUT BUTTER	24 oz.	59¢

KUNER	Tomato Juice, 3 can	89¢
	Betty Crocker angel food r con-CAKE MIX	47¢
TIP TOP	SPINACH	8 cans 1.00
Sunshine Choc. Fudge	COOKIES	lb. 39¢
Borden Sliced Pimento or Amer.	CHEESE	1/2 lb. 29¢
Meads, Fine	BREAD	2 loaves 49¢

Cudahy Wicklow	BACON	3 lbs.	\$1.00
Delite, Ready to Eat	PICNICS	lb.	29¢
Fresh Lean	GROUND BEEF	lb.	29¢
Choice Beef	ROUND STEAK	lb.	65¢
Choice Beef	LOIN STEAK	lb.	69¢
Choice Beef	T-BONE STEAK	lb.	69¢
Choice Beef	CHUCK STEAK	lb.	39¢
Choice Beef	CHUCK ROAST	lb.	35¢

Gold Medal	FLOUR	10 lbs.	95¢
400 Count	KLEENEX	2 boxes	49¢
Cut Rite	WAX PAPER	2 rolls	49¢
Starkist Chunk Style	TUNA	3 cans	79¢
Hunt's No. 2 1/2 Can	PEACHES	3 cans	89¢
Hunt's No. 300 Can	PEARS	4 cans	1.00
Hunt's No. 300 Can	Tomato Juice, 10 cans		1.00
Kounty Kist 12-oz. Can	CORN	6 cans	79¢
Morton's Reg. 39c Size	POTATO CHIPS		29¢
Kraft's 2-lb. Box	VELVEETA CHEESE		79¢

TIDE	Giant Size	69¢
MILK	Tall Can	4 For 49¢
JELL-O	4 Boxes	29¢
MILK	Kelly Homo	Two 1/2 Gallons 89¢

IT'S THE LAW IN TEXAS

When you are ready to build, you will find that the law helps in many ways to make your home enjoyable and secure.

Have you decided on the type of house you want and the amount you want to spend? If so, then let's go into details:

- Your lot: Junior's school or your church may be nearby, but find out—

- Whether they are planning to run a highway through the area nearby, or make any improvements for which you can be assessed.
- What "covenants" or restrictions run with the land? To protect residents, the plats or basic deeds of some neighborhoods call on you to build a certain size or type of house. Do you want to and can you afford to?

- Easements. Either you or your neighbors may need to run pipes, or string wires over each other's land or to share a driveway. Have the abstract checked carefully to disclose any easements.

- Zoning Ordinances: For your protection, the local government frequently zones some areas, for example, for single houses only, for multiple dwellings, for retail stores, for manufacturing, etc. Unless the local governing body changes its zoning ordinance, no building station, for instance, can go up next to you in a residential area. Neither could you turn your house into a store. In any case, you should find out what your neighborhood zoning rules are.

- Building Codes: Be certain that the plans and construction will meet the requirements of the local building code as to size, location and structure. Municipal ordinances usually impose strict standards for the building, the plumbing and the electrical wiring. In many cases licensed building tradesmen are permitted to make the installations.

- Financing: Financially contracts protect both you and the lender. Unless you pay cash, you will use credit to pay for your house, most likely a deed of trust or a land contract. Your installments often include principal, interest, insurance and taxes. Under a land contract the lender holds title to your house until you pay for it. If you fall behind, the holder can take the house back. With a deed of trust, the lender has a lien which he can foreclose if you default. You may get some of your money back on the principal; but you may also have to make up any loss the lender makes in reselling the house.

Well worked-out contracts can help make your dream house come true. A construction contract or a so-called "earnest-money" agreement or receipt is no job for an amateur. Too many legal details are involved. Your lawyer is trained by education and experience to protect your best interests in contracting and closing real estate deals.

You know what you want. You should be careful to get what you want through careful planning and a properly prepared and executed contract.

(This column, based on Texas law, is written to inform — not to advise. No person should ever apply or interpret any law without the aid of an attorney who knows the facts because the facts may change the application of the law.)

Mobeetie Class Play April 26

MOBEETIE — (Special) — On Thursday evening, April 26, the Mobeetie Seniors will present their class play, "Look Out, Lizzie," a rural farce in three acts. The cast includes the eight members of the class, four girls and four boys.

The play takes place in mid-summer in the sitting room of the farm couple, Mr. and Mrs. Silas Long, two very important characters in the performance. The part of Silas Long, an old backwoods farmer, is played by Arthur Don Burke; his wife, also the "backwoods" type, is played by Wanda Pruitt. Laveria Harrison plays the part of Hazel Long, who, as the only child of this farm couple, is eager to try life in the city. Lizzie Blanks and Hank Blinks are the hired girl and man, respectively, and they, too, are of the "backwoods" type; Ellen Hooker plays the role of Lizzie, and Marion Totty the hired man.

Minnie Hall, the neighborhood gossip who is not so young any more, but still looking for a man, is acted by Ora Swartz. Dave Hinkle, an old miser from "way back who finally gets caught," is played by Don Newman. The stranger from the city who brings hope of a more abundant life to nearly everybody, especially the daughter of the Longs, is acted by Mac Shelton.

The play is full of humor, surprising incidents, and plenty of good entertainment. It will start at 8 p.m. The admission prices are 25 cents and 50 cents.

Sweet Gas
NUNICA, Mich. — UP — Four motorists and a school bus driver who could not get their vehicles started discovered someone had "sweetened" their gasoline by "pouring sugar into the tanks.

The Aiming Stake

By K. L. FANCHER
Things are really getting into high gear now at Pampa National Guard Units. Plans for Summer Camp are foremost in everyone's mind.

CWO William Leonard, WO Wesley Langham and Capt. O. B. Franks returned last week from Ft. Sill, Okla., where they attended the pre-camp conference, at which plans were formulated for the 1956 summer camp period. As we have said before, Summer Camp for the 474th year will be held in August at Ft. Sill. Headquarters Battery has had a number of new enlistments this past week. New members include Jerome J. Weinheimer, Wilber T. Fowler who takes over a new job

QUOTES IN THE NEWS

NEW YORK — Richard W. Slocum, president of the American Newspaper Publishers Association, on the press battle for free access to public information: "Government agencies constantly tend to act like clams."

NEW YORK — Adlai Stevenson on Russian claims of a lead in the race to develop the intercontinental guided missile: "We've been outstanced by the Soviet Union badly and have known about it for a long time."

False Alarm Results in Death
DAVENPORT, Iowa — UP — Edward Diben, 64, was fatally injured Monday when a car driven by fire chief Lester Shick crashed into the telephone pole he was leaning against. Shick was answering an alarm at a manufacturing company. It turned out to be a false alarm.

NEW YORK — Richard W. Slocum, president of the American Newspaper Publishers Association, on the press battle for free access to public information: "Government agencies constantly tend to act like clams."

NEW YORK — Adlai Stevenson on Russian claims of a lead in the race to develop the intercontinental guided missile: "We've been outstanced by the Soviet Union badly and have known about it for a long time."

False Alarm Results in Death
DAVENPORT, Iowa — UP — Edward Diben, 64, was fatally injured Monday when a car driven by fire chief Lester Shick crashed into the telephone pole he was leaning against. Shick was answering an alarm at a manufacturing company. It turned out to be a false alarm.

NEW YORK — Adlai Stevenson on Russian claims of a lead in the race to develop the intercontinental guided missile: "We've been outstanced by the Soviet Union badly and have known about it for a long time."

THE PAMPA DAILY NEWS THURSDAY, APRIL 26, 1956

Loss High
NEWPORT, R. I. — UP — A sail or paid \$35.20 in fines in court here for traffic violations involving a used car he bought for \$30, from wheat.

About 100,000 to 125,000 acres in North Dakota will be planted this spring to four recently developed varieties of 15B rust-resistant durum wheat.

DR. WELDON B. ADAIR
Dentist
Announces the Removal of His Office
To
1700 Duncan Street
Pampa, Texas
Phone 4-6479
By Appointment

FURR FOOD STORES Helps You Win Mealtime Compliments

All Metal, Heavy Gauge
WASTE BASKETS

1.98 Value 40-quart	\$1.59
Two color roll rim	\$1.29
36-quart Roll Rim	79c
Assorted colors	
12-quart Oval Roll Rim	
Choice of 4 flower designs	

DOUBLE Valuable C and C THRIFT STAMPS Every Wed. with \$2.50 Purchase or Over

ALL FLAVORS
JELLO 3 Pkgs. 19c

SUNSHINE
Cinnamon Wafers 29c

Armour's
COFFEE 69c

Lb. Ctn.

Kraft Macaroni
Macaroni DINNER pkg. 27c

Salad Bowl, Pint Jar
Salad Dressing 16c

Armour's
PURE LARD 3 Lb. Can 39c

"MEAT MAKES THE MEAL"
SERVE THE BEST FOR LESS!
FURR'S CHOICE TABLE TRIM MEATS
Unconditionally Guaranteed to Please

Furrs Choice Corn Fed Beef	Table Trim Furr Beef	39c
CHUCK	Lb.	
Roast	Lb.	
Swift's Premium 1st Grade		
BACON	Lb.	43c
All Meat Chunk Style		
BOLONGA	Lb.	29c
Nice Fresh Plump		
HENS	Lb.	39c
Hormel Ready To Eat Boneless Fully Cooked	4-Lb. Can	\$2.69

FRESH Fruits & Vegetables
ALWAYS AT FURR'S

U. S. Navy No. 1 Florida	TOMATOES	Lb.	23c
Garden Fresh	Turnips & Tops	Bu.	10c
Genuine Calavo	AVOCADOS	2 For	35c
Large Calif. Naval	ORANGES	2 Lbs.	25c
New Fresh Green	BLACK EYE PEAS	2 Lbs.	33c
Tender Crisp Pascal	CELERY	Lb.	10c

Swift's Jewel
SHORTENING

3 Lb. Can **69c**

Food Club — All Grinds
COFFEE

Lb. Can **89c**

Top Spread, Colored Qtrs.
OLEO 19c

Lb. Ctn.

NORTHERN
TISSUE

3 Rolls **19c**

Supreme
Vanilla Wafers 9 1/2-Oz. Box 25c

For Frying and Baking
WESSON OIL

Pint Bottle 35c
Quart Bottle 65c

Blue or Brown Label
Brer Rabbit Syrup 12-Oz. Bottle 24c

Philadelphia Brand
Cream Cheese 3-Oz. Pkg. 17c

Carnation-Tall Can
MILK, 2 for 27c

Instant Powdered
MILK 29c

Honey Boy
SALMON 49c

Hi-C, 46-oz. can
GRAPE-ADE 29c

Adam's Florida
Orange Juice 37c

Hillsdale Sliced
Pineapple No. 2 can 27c

Elna Syrup Pack
Peaches No. 2 1/2 can 25c

Zestee Peaches, Plum, Apricot,
Preserves 3 - 20-oz. Tumblers \$1.00

Mystery Lady Special Pack
TIDE 69c

Giant Pkg. **TIDE 29c**

Mystery Lady Special Pack
TIDE Reg. Pkg. 29c

FROZEN FOOD

FOOD CLUB — FROZEN
GREEN PEAS 5 10-Oz. Pkgs. 99c

FOOD CLUB
CAULIFLOWER 5 10-Oz. Pkgs. 99c

FOOD CLUB — WHOLE
BABY OKRA 5 10-Oz. Pkgs. 99c

DARTMOUTH SLICED
STRAWBERRIES 5 10-Oz. Pkgs. 99c

Swift's
Peanut Butter 11-Oz. Glass 45c

Ballard
BISCUITS 2 10-Count Can 25c

Red Heart, 3 Flavors
DOG FOOD 2 Lb. Cans 29c

VAN CAMP'S
PORK & BEANS 11-Oz. Can 10c

BE SURE SHOP
FURR'S





STOCK UP AND SAVE!
Sale Starts Thursday P.M. April 26th

DEL MONTE VEGETABLES		
GREEN LIMA BEANS	303 Can 27c	3 for 79c
WHOLE BEETS	303 Glass 19c	3 for 55c
VACUUM PACK WHOLE KERNEL CORN	12-Oz. Can 18c	3 for 51c
CREAM STYLE GOLDEN CORN	303 Can 18c	3 for 51c
WHOLE KERNEL GOLDEN CORN	303 Can 18c	3 for 51c
COUNTRY GENTLEMAN CORN	303 Can 18c	3 for 51c
Corn 'n Peppers	12-Oz. Can 19c	3 for 55c
SUGAR PEAS	303 Can 21c	3 for 59c
SPINACH	303 Can 14c	3 for 39c
CUT GREEN BEANS	303 Can 21c	3 for 59c
STEWED TOMATOES	303 Can 21c	3 for 59c

Better Food For Less

IDEAL FOOD STORES

Prune Juice	Quart Jar 34c	3 for \$100
Tomato Juice	46-Oz. Can 29c	3 for 85c
Tomato Juice	No. 2 Can 14c	3 for 39c
Catsup	14-Oz. Bottle 21c	3 for 59c
Sauce	8-Oz. Can 9c	3 for 25c



Del Monte Crushed PINEAPPLE 26c Can 3 No. 2 Cans 75c

DEL MONTE FRUITS		
PINEAPPLE JUICE	46-Oz. Can 27c	3 for 79c
WHOLE APRICOTS	No. 2 1/2 Can 29c	3 for 85c
BARTLETT PEAR HALVES	303 Can 25c	3 for 73c
FRUIT COCKTAIL	No. 2 1/2 Can 35c	3 for \$100
SPICED PEACHES	No. 2 1/2 Jar 43c	3 for \$125
SLICED OR HALVES PEACHES	No. 2 1/2 Can 31c	3 for 89c
SLICED OR HALVES PEACHES	303 Can 21c	3 for 59c
CRUSHED PINEAPPLE	8-Oz. Can 14c	3 for 39c
SLICED PINEAPPLE	No. 2 Can 31c	3 for 89c
CRUSHED PINEAPPLE	No. 2 1/2 Can 35c	3 for \$100
SLICED PINEAPPLE	No. 2 1/2 Can 39c	3 for \$112

GOOD morning noon and night
1 CAN - 4 CANS WATER - 1 QUART
17c

FUDGE or FROSTING!
"JUNKET" QUICK FUDGE MIX 39c
CHOCOLATE - PEANUT - COCONUT

ROAST	Choice Chuck	39c lb.
BACON	Ideal Sliced	35c lb.
STEAK	Choice Loin	69c lb.
ROAST	Choice Arm	43c lb.
BEEF	Fresh Ground	29c lb.

FRESH FROZEN PIES 5 for \$100
YOUR CHOICE OF CHICKEN, TURKEY BEEF, CHERRY, APPLE OR PEACH.
Valuable Gunn Bros. Stamps With Every Purchase

IDEAL'S FRESH BAKED APRICOT OR ORANGE TWISTS Pkg. of 6 25c
IDEAL'S Coney Buns Pkg. of 8 18c
Sandwich Buns Pkg. of 8 19c

IDEAL TASTY ICE CREAM 1/2 Gal. 49c
NABISCO DEVILS FOOD COOKIES 9 1/2-Oz. Pkg. 35c

Crisp Red RADISHES or GREEN ONIONS Bunch	5c
Florida Fancy GREEN Peppers Lb.	23c
U. S. No. 1 White Potatoes 3 Lbs.	29c
LOUISIANA Strawberries	LOWEST MARKET PRICE
Calif. Sun Kist Oranges 5 Lbs.	59c

SAFER FOR LINENS BECAUSE IT'S PURE
AN EXCLUSIVE PUREX PROCESS REMOVES HARMFUL IMPURITIES
1/2 GAL. **29c**

Pure Cane Sugar 10-lb. Bag 91c
TIDE Large Box 29c
Giant Box 69c

ANNOUNCING GOIGATE'S NEW BRISK FLUORIDE
BRISK FLUORIDE
HARDENS TOOTH ENAMEL WORKS ALL DAY to defeat tooth decay **59c**

TOWN HOUSE CRACKERS 1-Lb. Box 33c
SUNSHINE CHEEZITS 6 1/2-Oz. Pkg. 19c
WESSON OIL Quart Bottle 59c
STA FLO LIQUID STARCH Quart Bottle 25c

Canadian Personals

By BLOSSOM NEWELL, Pampa News Correspondent
Robin Jackson of Amarillo is visiting in the home of Mr. and Mrs. Bill Jackson while her mother, Mrs. Frank Jackson, is a patient in an Amarillo hospital.
Frankie McMordie attended an air-conditioning school in Oklahoma City last week.
Mrs. Rachel Thomas of Amarillo visited friends in Canadian Sunday.
Mrs. Roy Deaton and Mrs. Raymond Newell attended the District meeting of ESA in Borger Sunday.
Mrs. Dick Hutton and Dana spent the week end in Pampa and Borger with Mr. and Mrs. Marlon Hill. Mr. Hill has been transferred

to Pampa by the Halliburton Company. Cindy Hill returned to Canadian with her grandmother, Mrs. Hutton.
Mr. and Mrs. David Kellin visited her parents, Mr. and Mrs. Frank Breitzrit, in Higgins Sunday.
Mrs. Elton Miller and Mrs. Otis Jackson spent Monday in Amarillo.
Mr. and Mrs. Pat Murphy and Mrs. Beulah Pyeatt visited with Mr. and Mrs. Claude Johnston in Borger Saturday.
Mrs. Mabel Teas left Tuesday for Wichita Falls where she will enter the hospital for treatment.
Hiram Park spent Sunday in Amarillo with his son, Bill and family.

Superintendent and Mrs. Woody Beane have purchased the Bill Dunn house.
Harry Haines spent Monday in Perryton on business.
Mrs. Anna Lee and Mrs. Louella Ficke of Amarillo visited friends in Canadian Sunday.
Mrs. C. R. Tipps and Mrs. Orin Gross visited in Amarillo Wednesday through Friday.
Mrs. Wayne Cleveland, Mrs. Johnny Young, Mrs. John McMordie and Mrs. Harry King shopped in Amarillo Tuesday.
Bill Davis of Pampa was in Canadian on business Tuesday.
Mrs. Bob Ward and Kelley visited Mrs. Violet McAfee and Mrs. C. M. McAfee in Pampa Sunday.
Mrs. Ben Parnell was hostess to the CES Bridge Club Thursday evening, in her home on 7th Street.
Lemon chiffon pie and coffee were served to guests: Mmes. W. R.

Quotes In The News

By UNITED PRESS
LONDON — Soviet Communist party chief, Nikita Khrushchev when jammed against a wall by a pushing crowd of 1,500 diplomats at a reception:
"We have fallen into a storm and we have lost our vodka."
Hext, John McMordie, Frankie McMordie, and Bill McIntyre; and to members: Mmes. Bob Ward, Warren Hill, Tex Hill, Buddy Hobdy, Bob Tipps, Gilbert Dickens, and Vernon Flowers. High score was won by Mrs. Warren Hill, second by Mrs. Tipps, and traveling by Mrs. Hext.
Mr. and Mrs. W. H. Taylor of Shamrock visited friends in Canadian Tuesday.

WASHINGTON—U. S. spy chief Allen Dulles on Khrushchev's claim that Russia will soon have an intercontinental guided missile with an H-bomb warhead:
"I don't think he (Khrushchev) is given to minimizing things, I think what he had to say is a little bit on the high side."
NEW YORK — Dr. Alberto Gainza Paz, publisher of the newspaper La Prensa, on suppression of speech and press freedoms by dictatorships:
"The silence which fear imposes does not mean agreement. Actually tragic silence announces rebellion is hatching."
Read the News Classified Ads

48th Year

THE PAMPA DAILY NEWS
THURSDAY, APRIL 26, 1956

9

DUNLAPS MENS - STORE E. O. M. SALE



TERRIFIC SAVINGS
—ON—
**MEN'S NEW
SUMMER SUITS**

Group A
\$49.50 Value
EOM Sale Price
\$29

This group includes wool and Dacron blends. Linen weaves. These suits will make you C-O-O-L, comfortable and well dressed for any occasion. Sizes 35 to 42. All colors.

Group B
Regular **59.50** Value
EOM Sale Price
\$38

This group contains wool and Dacron blends, wool and mohair, the perfect blends for summer comfort.

All new smart colors . . . you'll find better values on fine brands at Dunlaps!

Group C
Regular **69.50** and **75.00** Value
EOM Sale Price
\$54

This group contains Spring and Summer lightweight woollens and Dacron & wool and also year-around weights in one of America's finest suits. Men prefer the label that you will find in these high quality suits.

For better buys in men's clothing, shop your Dunlap's Men's Department!

SPECIALS
DACRON and WOOL
—SLACKS—

A Regular **\$14.95** Value
Blended for summer comfort and shade holding good looks, these slacks will make you feel C-O-O-L and well dressed.

E. O. M. **\$8.91**
Only

—MEN'S—
WHITE DRESS SHIRTS

At a terrific E.O.M. bargain, woven of the finest combed yarns. Fine tailored. Everything found in fine quality shirts. Two new collar styles to choose from. Sizes 14 to 16.

Regular **\$4.95** Value
E. O. M. **2.77**
SALE

or **2** Shirts **5.50**

SPORT SHIRTS
Short Sleeve

Regular **\$3.95** Value

Sanforized cotton. Solid colors. Checks and plaids. The smartest group of shirts you've ever seen.

E. O. M. **\$1.91**
Sale each

**ENTIRE STOCK OF OUR
COLORED DRESS SHIRTS**

One of America's best known brands. These shirts sell at—

\$3.95 and \$4.50

Your Choice While They Last

\$2.98
each

MEN'S NYLON MESH
—SHOES—

Save \$3.01 on every pair in this special group of men's Spring and Summer shoes.

● Black ● Tan

Regular **\$10.95**

\$7.94
E. O. M.

Dunlap's
of Pampa

more exciting values from our



11th

anniversary
event

friday only

summer
blouses

slight irregulars of 2.98 and 3.98 blouses — famous manufacturers — you'll recognize the name. brand.

2.99
ea.

3 for \$6



special purchase
nylon briefs

regular \$1.65 lace trimmed, white, pink or blue in sizes s, m, or l.

.99

v-ette bras

strapless, regular 3.95 value in regular and padded styles.

\$2.69

2 for \$5

"lily dachi" nylons

regular 1.65

3 pair 3.00

In beautiful gold gift packing, these long-wearing 60 gauge nylons, in beautiful sheer summer shades, sizes 8½ to 11.

riding pants

cotton twill; choice of colors, famous H-Bar-C.

regular \$7.95

4.99

cotton blouses
1.99 to 4.99

a grand array of summer blouses including sleeveless, short and long sleeve styles in patterns and colors.

new cotton skirts

special purchase

4.99

10 dozen just received — regular 6.95 and 7.95 dark or light ground summer skirts — all washable, sizes 10 to 18.

playtex non-roll girdles

famous playtex girdles . . . some with finger control . . . now save up to 50% on this group!
reg. 5.95 to 7.95
friday only

\$3.99

shorty coats

short, bolero and pocket length toppers. all 100% wools.

24.95 to 34.95 values

\$14.99

\$19.99

group dusters

faillies, linens, tweeds

values to \$25.00

values to \$29.95

\$16.99

\$19.99

special purchase! summer suits

- sheer woollens
- fitted or boxy styles
- rayon glenplaids
- values to \$25.00

\$11.99

costume suits

values to \$25.00

\$14.99

values to \$39.95

\$19.99

values to \$49.95

\$29.99

50 fine suits

a group of better suits including woollens, silks and worsteds.

values to 69.95

\$39

200 new summer dresses

practically all summer dresses . . . cotton cupioni, silk and cotton . . . short, sleeveless and ¾ styles.

values to \$19.95

\$8.99

and

\$10.99

On The Record

HIGHLAND GENERAL HOSPITAL NOTES

Admissions
Gerald Allen, 100 N. Sumner
Glenn Cummings, Borger
Susan Palmiller, Pampa
J. D. Webb, 1149 Prairie Drive
S. E. Malone, Pampa
H. W. Randolph, Pampa
Mrs. Letha Turner, 736 E. Campbell
Mrs. Bessie Blanton, 828 Malone
Mrs. Ruth Bidwell, Pampa
Mrs. Glenda Kenner, 722 W. Kingsmill
Mrs. Mildred Patton, Pampa

Dismissals
Mrs. Onita Wampler, 1161 Huff Road
Ora A. Wagner, 616 Sumner

Denver
George Grayson, Pampa
Mrs. Barbara Martin, 1061 Prairie Drive
Mrs. Johnnie Thompson, 100 W. Nicki
Merle Looper, 626 N. Starkweather

Fire Hazard
Mrs. Blanche Withers, 321 S. Tignor
Rickey Lauban, 534 Lowry
Mrs. Dina Seitz, Pampa

Johnny Boyd, 844 S. Faulkner
Baby Glenn Prescott, 709 Scott
Linda Shew, Pampa
H. V. Waldo, 448 Pitts
Mrs. Juanita Hill, Borger
Tom Carver, 901 Malone
A. T. Cobb, Lefors
Pamela Taylor, 708 Dean Drive
Mrs. Rita Lawrence, Pampa
Mrs. Helen Russell, 700 N. Dwight
Mrs. Blanche Withers, 321 S. Tignor
Rickey Lauban, 534 Lowry
Mrs. Dina Seitz, Pampa

Detroit — UP — Fire Capt.
Russell J. Bartels made one mistake in his haste to answer a call. He forgot to close the door on the cab of the fire truck. Bartels was pitched out of the cab, suffering cuts and bruises, when the truck sped out of the station.

PENNEY'S

ALWAYS FIRST QUALITY!

END OF MONTH CLEAN-UP!



Striped polo shirts for boys... now anniversary priced! Fine combed cotton with crew neck, short sleeves. Famous full-cut-for-action Penney fit. Sizes 4 to 12.

2 for 1.00



Men, save plenty on Penney's 4.4-ounce chambray work shirts. Full cut for comfort, strong stitching for durability. Sanforized!

sizes 14 1/2 to 17, 88c

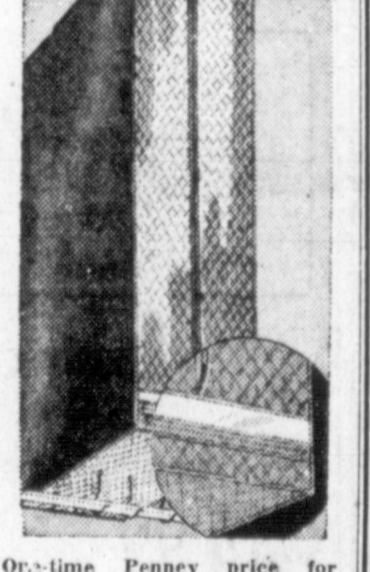

One-time Penney price for extra large quilted garment bags! Full length zipper, 3 hook frame. Visible, zippered moth preventative pouch permits refilling without opening bag.

2.00



PENNEY'S FOLD'N CARRY SLEEPER ROLLER
Anniversary priced for wide-awake Moms — Penney's sturdy, light-weight stroller. Adjustable back lets baby sit or sleep in canopy shade. Stroller folds flat for easy storage. Royal blue twill and plaid.
Penney Special **8.88**

Young Men's JEANS
Heavy 13 3/4 ounce western cut. Size 28 to 34.
1.66

Cotton SLIPS
For Women. White
1.00

Boy's Western JEANS
13 3/4-ounce. Sanforized. Size 6 to 16.
1.44

Foam Rubber PILLOWS
Light weight. Allergy free.
3.00

Boy's JEANS
10-ounce sanforized. Size 6 to 12.
1.00

White Hankies
White only. Full size.
10 for 1.00



For Mom's little mimics—Penney's anniversary priced plisse pajamas, midriff and shorts in posie print or solid tints. Machine wash, scorn the iron. Sizes 6-16.
Penney Special **1.00**

(Paid Political Advertising)

ATTENTION! VOTERS OF GRAY COUNTY

We, the undersigned citizens of Pampa and Gray County, believe in the legal sale and control of alcoholic beverages.

We know that prohibition doesn't work . . . that prohibition will never work. For that reason, we prefer the continuation of legal sales and invite you to join us to keep them legal.

REMEMBER: Any precinct which is now dry will remain dry. State law provides this.

Go to the polls on Saturday, May 5 . . . or you can vote an absentee ballot now if you think you'll be away on election day.

VOTE FOR LEGAL SALES . . . SCRATCH THE BOTTOM LINE!

- | | | | |
|----------------------------|--------------------------|---------------------------|----------------------------|
| 1. W. G. Crowson | 52. Geo. Casey | 103. Joan Francis | 154. Sam B. Goodan |
| 2. P. O. Sanders | 53. Rex Rose | 104. Joe Cree | 155. Fred Sloan |
| 3. Mrs. John C. Schwind | 54. R. L. Triplehorn | 105. J. M. Fitzgerald | 156. Roy Lewter |
| 4. V. L. Watkins | 55. John C. Schwind | 106. Curtis Douglass | 157. R. M. Barrett |
| 5. Leonard L. White | 56. Mrs. Bess Coomer | 107. Johnson Lewis | 158. W. J. Pung |
| 6. W. E. Sullins | 57. M. F. Waggoner | 108. E. L. Green, Jr. | 159. Glenn Ritchhart |
| 7. R. F. Kuhn | 58. Mrs. Leota Pollard | 109. E. J. Dunigan, Jr. | 160. C. R. Hoover |
| 8. W. C. Jones | 59. C. A. Husted | 110. Chas. B. Cook | 161. B. G. Harris |
| 9. S. A. Downs | 60. Lena Mae Woods | 111. Vera Davis | 162. J. W. Tynes |
| 10. W. L. Eckroat | 61. W. E. Davis | 112. H. R. Miller | 163. Warren Fatheree |
| 11. Madeline Haynes | 62. David Tucker | 113. J. R. Brown | 164. L. R. Miller |
| 12. Thos. L. Wade | 63. Wesley M. Riley | 114. William H. Kelley | 165. Mrs. D. E. Holt |
| 13. John H. Frick | 64. Mrs. Elma McCray | 115. Mrs. Daphne Baer | 166. E. J. Lewis, Jr. |
| 14. A. L. Frigmore | 65. James W. Hart | 116. Homer D. Johnson | 167. Beuna D. Cox |
| 15. Mrs. E. F. Caughey | 66. H. Fabian | 117. Frank Holland | 168. Bert Arney |
| 16. H. M. Luna | 67. Billy B. Cain | 118. Mrs. Curtis Douglass | 169. F. E. Bull |
| 17. Dave Redus | 68. Jerry F. Johnson | 119. Fred A. Hobart | 170. D. E. Holt |
| 18. L. C. Qualls | 69. Billy B. Davis | 120. Jack T. Curtis | 171. M. F. Ludeman |
| 19. Virgil O. Eckroat | 70. Eugene R. Cutting | 121. D. E. Ramey | 172. D. D. Dever |
| 20. Cecil W. Dalton | 71. Doris O. Riley | 122. W. H. Davis | 173. L. C. McMurtry |
| 21. Wm. Jarrel Smith | 72. J. E. Haynes | 123. D. E. Williams | 174. Paul Hawthorne |
| 22. Tom Rose | 73. M. F. Roche | 124. Florence E. Jackson | 175. Dorothy M. Wheelock |
| 23. Gladys W. Howard | 74. J. E. Leverich | 125. C. P. Pursley | 176. J. Flanagan |
| 24. E. F. Caughey | 75. Rosalie Bossay | 126. C. W. Bertinot | 177. Eve Eckroat |
| 25. W. L. Loving | 76. G. B. Cree, Sr. | 127. Arthur M. Teed | 178. B. Baldrige |
| 26. W. J. Haley, Jr. | 77. Ellen Lewis | 128. W. C. Thompson | 179. Carmen Henderson |
| 27. L. L. Guthrie | 78. Luke C. McClelland | 129. Mrs. Mary Williams | 180. Walter F. Dean |
| 28. Bradley M. Vosper | 79. Lee Roy McBride | 130. C. P. Buckler | 181. Christine Jones |
| 29. E. W. Hogan | 80. L. I. Sprinkle | 131. Sylvia B. Conley | 182. C. B. Estes |
| 30. A. J. Beagle | 81. M. H. Kirkland | 132. Ray Robertson | 183. W. A. Smith |
| 31. Ben D. Fallon | 82. Linda Cutting | 133. Earl Clayton | 184. Mary Nelson |
| 32. M. C. Overton, Jr. | 83. Mrs. Billy Cain | 134. J. J. Pyles | 185. Jo McMurtry |
| 33. F. F. Kennedy | 84. Jig Bossay | 135. Troy C. Guthrie | 186. Fred Blackwell |
| 34. H. H. Heiskell | 85. Ralph Vandover | 136. Alex Schneider | 187. F. E. Brock |
| 35. Charles C. Roberts | 86. Perry Evans | 137. Richard H. Miller | 188. Otho S. Henville |
| 36. Marvin Harris | 87. Paul Schneider | 138. J. W. Jolly | 189. J. N. Rutherford |
| 37. N. F. Woods | 88. M. Watkins | 139. Aaron Sturgeon | 190. Jerome E. Torvie |
| 38. H. D. Hughes | 89. G. B. Cree, Jr. | 140. Mrs. R. W. McElroy | 191. S. R. Lenning |
| 39. Mrs. Fernie Vosper | 90. Erdine Dyer | 141. James E. Jennings | 192. Charles D. Crump |
| 40. Mrs. Wayland Merriman | 91. Earl F. Miller | 142. R. H. Ford | 193. R. B. White |
| 41. Bill W. Elkins | 92. John J. Frisby | 143. J. T. Richardson | 194. Jay Hollingsworth |
| 42. R. E. McKernan | 93. Christine Schneider | 144. Mrs. C. C. Hayter | 195. Kyle W. Hall |
| 43. Louise M. Dunn | 94. Mrs. B. M. Enloe | 145. B. B. Robertson | 196. W. T. Fain |
| 44. H. E. Schwartz | 95. C. V. Ingram | 146. Lottie Schneider | 197. Carl F. Hillis |
| 45. Mrs. E. L. Layne | 96. Mrs. Luke McClelland | 147. Edna Windsor | 198. Jim Triplehorn |
| 46. Mrs. F. F. Kennedy | 97. H. M. Phillips | 148. Mrs. Geo. Cree, Jr. | 199. W. A. (Johnny) Watson |
| 47. M. W. Tennant | 98. W. L. Thompson | 149. Gene Fatheree | 200. W. M. Lemmons |
| 48. M. B. Pollard | 99. Jack Dolan | 150. Margaret Rainourd | 201. M. A. Grappe |
| 49. Mrs. Hart Warren | 100. Cleo. R. Bolin | 151. Russell Glover | 202. Bill Bridges |
| 50. Mrs. Helen L. Robinson | 101. B. M. Enloe | 152. Mrs. M. C. Dorman | 203. Hart Warren |
| 51. Frank F. Fata | 102. Don M. Conley | 153. Dale Pinson | 204. Haskell Maguire |

GRAY COUNTY LEGAL CONTROL COUNCIL

(Executive Committee)

(Paid Pol. Adv.)

Store Hours 9:30 to 5:30

SATURDAY 9:30 to 7:00

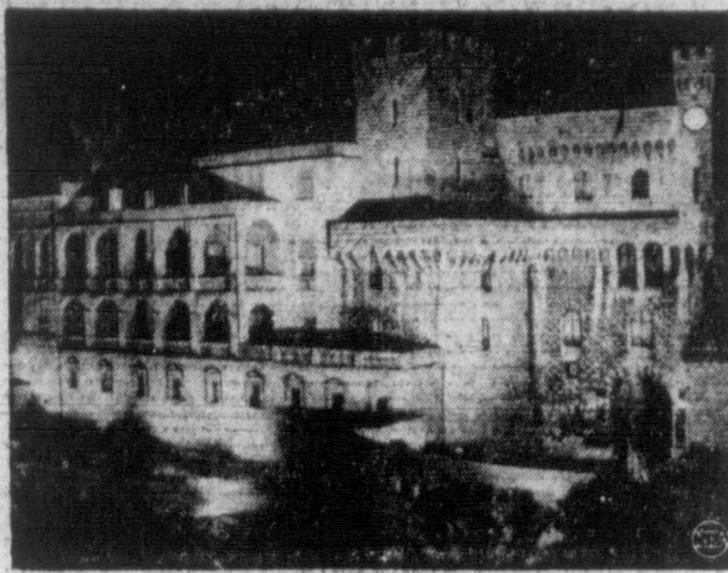

CASTLE FOR A COLLEEN—Illumined by floodlights, the Monaco palace of Prince Rainier III gleams like a fairy castle in the dark blue of a Riviera night. The steps of a new princess, Grace Kelly, will echo through the palace after her wedding to Rainier.

'Strong Man' Talk In Paris Predicted

By CHARLES M. MCCANN
United Press Foreign Analyst
There is growing talk in Paris that a "strong man" may be needed to get France out of its political and economic difficulties. These difficulties stem largely from World War II, in which France suffered sorely, and from the surge of "anti-colonialism" which followed it. But they have been intensified by 10 years of recurrent cabinet crises due to a multi-party political system and resulting instability.

Socialist leader Guy Mollet took office Feb. 1 as premier of France's 22nd post-war government. He leads a coalition cabinet representing the "republican front" of the Socialist, Radical Socialist and Democratic and Socialist Resistance Union parties. These parties hold only 172 seats in the 596-seat National Assembly. Mollet depends on the support of other left-center groups and the Communists. The Communists, with 14 seats, have the biggest representation in the assembly.

Faces Test This Week
Mollet faces a series of tests in the National Assembly this week. Some of them will involve votes of confidence. The issues include Algeria and increased social security benefits.

French political experts predict that Mollet will survive. But it will be partly because the assembly does not want a cabinet crisis

while the Algerian situation remains critical. The long-range outlook is for a continued period of uncertainty because Mollet's coalition lacks a majority in parliament and also because the coalition itself is shaky.

Hence comes the renewed talk that a "strong man" might be the answer. The only candidate in sight, if things came to that, is Gen. Charles De Gaulle, wartime leader of free France.

De Gaulle headed the government after the war, but retired from office in January, 1946.

He remained, for a long time, a power in politics with his political group, the Rally of the French People. But the party gradually fell to pieces.

De Gaulle remained in retirement at his country home. Now he is starting to visit Paris again each week. His recent visitors have included Pierre Mendès-France, Radical Socialist and co-leader of the Mollet coalition.

Wants Big Changes
De Gaulle certainly is the "strong man" type. He holds that the only way out of France's plight is to dissolve the National Assembly, elect a constituent assembly and write a new constitution.

Under this constitution, as De Gaulle sees it, France would have an American-type constitution. This would mean a strong executive, headed by a man who would

Over 700 To Attend Camporee

Over 700 Boy Scouts and leaders are expected to participate in the second annual Adobe Walls Council Camporee to be held at Camp Ki-D-Wah this Friday and Saturday.

The camping and activities committee, under the leadership of George Newberry, plans to make this camp one of the biggest events of the year.

Boy Scout units will arrive at camp either Friday afternoon or Saturday morning. Many groups are planning to load up and leave after school Friday. Upon arrival, the troops will draw for their campsites and set up camp.

The first of 10 competitive events is planned to begin at 2 p.m. Saturday. All cooking and feeding will be on a unit basis, and troops will be judged on the basis of camp layout and scoring in competition.

Each troop will receive either a blue, red, yellow or white ribbon as a result of scores made in the events. Contests include the stretcher carry, compass course, tracking sandbox, string burning, tower building, and tug-of-war.

Further, De Gaulle is handicapped by his cold personality and his inflexibility. He lacks the gift of being able to harmonize political rivalries and to compromise when necessary. But the longer the present situation persists in France, the more talk there will be of the need of a "strong man" — De Gaulle or somebody else.

Two Unhurt in Crash
ATLANTA —UP— An Air National Guard F-86 Scorpion jet fighter plane overshot the runway at the Atlanta Naval Air Station Monday and plunged down an embankment. The two crew members escaped serious injury. The pilot, 1st Lt. Raymond L. Even of Detroit, suffered a minor cut of the leg and a crewman, Airman 1-C Addison L. Finch, also of Detroit, was uninjured.

Effective June 1, the present "commercial" grade of beet will be divided into two new grades designated "standard" and "commercial."

Janet Blair To Join Sid's Show

NEW YORK —UP— Janet Blair will join the cast of the Sid Caesar show next fall, her agent said Wednesday. Miss Blair will replace Nanette Fabray who split with the NBC-TV comedian last month.

Martin Baum, who represents Miss Blair, said the singer-actress would begin her hitch with Caesar sometime between Sept. 15 and Oct. 6. The Caesar show is expected to switch from its present Monday night spot to Saturday next fall if sponsor problems can be ironed out.

Baum said Miss Blair would appear with Caesar through the 1956-57 season. No terms were announced, but it is believed that Miss Blair will receive about \$3,000 a week.

Miss Fabray and Sid Caesar announced their parting on March 13 after a two-year association. It was reported that Miss Fabray's demand for a sharp increase in salary and co-billing with Caesar caused the split.

Miss Blair's addition to the Caesar cast completes his roster for next fall. Pat Carroll and Shiri Conway will replace Sandra Deel and Ellen Parker under Caesar's



DR. L. D. BALL

The first Baptist Church, corner of Kingsmill and West streets invites you to hear Dr. L. D. Ball of Roswell, New Mexico, in revival services this week. Large crowds have been hearing him at 7:00 a.m., 10:00 a.m., and 8:00 p.m. each day.

Mr. Neil Darnell of Nashville, Tennessee, is the guest song leader, and has been directing the adult choir and other groups in special music each evening. Thursday Evening Mr. Darnell will play an offertory solo on his trumpet. The public is cordially invited to all the services.

Fort Worth To Hire Rain Firm

FORT WORTH —UP— The Fort Worth city council Wednesday voted unanimously to spend \$20,000 to hire the Irving P. Krick "rain-increasing" firm of Denver, Colo., for one year. An additional \$15,000 will go to the Krick firm from the water board and other cities using water from the three lake reservoirs.

The council also perfected plans to ask Congress to allow the city to use water from Benbrook Lake. This water originally was earmarked for navigation on the Trinity River.

The city already has permission plans to expand the form of its show next fall. Both Howie Morris and Carl Reiner will return as Caesar's sidekicks.

to use Benbrook water during an emergency. The proposal to Congress, if approved, would furnish the city with an additional permanent supply.

Before the vote was taken on hiring the Krick company, City Councilman Gus Jackson said that Fort Worthers and Texans everywhere should pray for rain.

PERKINS DRUG STORE
FINE
Prescription Service
Free Delivery — Ph. 4-2518
110 W. Kingsmill

CONGRATULATIONS TO PAMPA'S NEW STORE

We Are Proud To Serve Pampa's Newest Store With **INSURANCE**

Duncan Insurance Agency
Kirk and Ray
115 E. Kingsmill Phone 4-5757

We Join In Saying

Welcome To Pampa

KYLE'S SHOE STORE

Electrical Contractor

Jack Chisholm's
Trail Electric

143 N. Hobart Dial 4-4040

GRAND OPENING SPECIAL

Presents
Sunrise
by Vitality

Perfect in form, grace, comfort...
in black patent

\$10.95 Pair
Hand Bags to Match

All Sizes
Widths:
AAAA
to B

Grand Opening Today, Fri., Sat.

HOSE 60-gauge 3 Prs. \$2.75
15 Denier

You are invited to our Grand

OPENING

-TODAY- -FRIDAY- -SATURDAY-

FLATS

Cool Comfort for Summer
In White
N & M Width
\$4.99

HOUSE SLIPPERS
Cool Towel Cloth
\$1.99 pair

SHELL PUMPS

Styled for Casual Comfort...
In White
N & W
\$2.99

Designed for Youth — Made for Style and Comfort
N & M Width — White, Pink, and Beige
\$5.95

Remember, We Have **HAND BAGS** To Match Your Shoes

DRESS SHOES

Chic, Beautiful Calf in Black, White, or Green
\$10.95

MEN'S OXFORDS

Built by Utility and Appearance, and Comfort by City Club
B, C, and D Widths
\$12.95

WEDGES

Beautiful Milan Straw — In White, Brown and Beige
\$8.95

Beautiful, Lightweight... Ideal for Spring-Summer
\$8.95

BABY'S SANDALS

Built to Strengthen Your Feet
\$1.95

121 N. Cuyler — Phone 4-9442

Dixie Dugan

THERE'S NUTHIN' YOU CAN DO OR SAY 'TIL MY FIGHT AGAINST HAVING A LARGE AIRPORT HERE!

I'M GOIN' FROM HOUSE TO HOUSE WITH THIS HERE PETITION—IF I GET ENOUGH PEOPLE T'SIGN IT, I'LL WIN—

—AND DON'T YOU—ANY YOUNG LADY DARE TO INTERFERE AGAIN??

AND THAT'S THAT!

SLAM

The Jackson Twins

HOW'D IT GO THIS WEEK, JERRY? GET TO KNOW ANY OF THE KIDS AROUND HERE, YET? HOW ABOUT THOSE TWINS NEXT DOOR?

AW, IT'S HARD ENOUGH TO KNOW WHAT TO SAY TO GIRLS WHEN THERE'S ONLY ONE OF 'EM! WHAT ARE YOU GOIN' TO SAY TO THOSE TWINS? YOU MIXED UP?

WHY ARE YOU ALWAYS WORRYING ABOUT ME MEETING KIDS ANYWAY, DAD?

BECAUSE LIVING IN ROOMING HOUSES AND MOVING ALL THE TIME LIKE WE DO, YOU'RE ALONE TOO MUCH!

I WISH YOU COULD HAVE FRIENDS, DO THINGS, LEAD A NICE, NORMAL LIFE...NOT ONE LIKE MINE?

WELL, LET'S EAT!

Blondie

I'LL STAY LATE TONIGHT AND LET MR. DITHERS SEE ME WORKING OVERTIME—THAT WILL IMPRESS HIM AND I MIGHT GET A RAISE

IF YOU CAN'T GET YOUR WORK DONE BY FIVE O'CLOCK LIKE EVERYONE ELSE YOU MUST BE A BONEHEAD

THAT TOOK A STRANGE TWIST

Alley Oop

SOME WERE THEN OTHERS COULD MOVE LIKE LIGHTNING...AND SEEMED TO THINK ALMOST AS FAST!

SLEUGGISH BEASTS. WERE THEY THOSE DINOSAURS, CLUMSY TORPID, SLOW AND STUPID?

HMM... GADFRY, MAN, HOW I'D LOVE TO TANGLE WITH 'EM!...WHASSA MATTER WITH ME?

YEP, HE'S ABOUT READY TO SHAKE HANDS WITH A DINOSAUR, I'D SAY

BRING 'EM IN 'TIL 'LAB!

Bo

THINK OF IT! THE PAPER IS COMING TO TAKE A PICTURE OF BO!

BO DESERVES ALL THE PUBLICITY!

HE'S EARNED HIS REPUTATION—NOW TAKE A PICTURE OF BO FOR HIM!

HOLD STILL—I WANT YOU LOOKING YOUR BEST WHEN THEY TAKE YOUR PICTURE FOR TOMORROW'S PAPER!

THAT PROVES WHAT I ALWAYS SAID—THERE'S TOO MUCH BELLY GLOOFING OF DOGS!

NEXT I'LL SNAP HIM SITTING—

THAT'S MY TROUBLE!

Joe Palooka

YOU CAN'T CALL OFF OUR DATE, IT'S KNobby AGAIN...HE'S STILL TREATING YOU LIKE A PRISONER, YOU CAN'T LET HIM COME BETWEEN US.

CALM DOWN, GLORIA.

OH, STEVE DARNIN', I'M READY TO LEAVE FOR HOME!

OH...MOM...THIS IS GLORIA STANLISH... MOTHER PALOOKA? YOU'RE JUST EXACTLY AS I PICTURED YOU?

THIS IS MY BIG CHANCE... PLEASE LET ME DRIVE YOU TO THE STATION, MOTHER.

STEVE HAS TO TRAIN... PLEASE LET ME DRIVE YOU TO THE STATION, MOTHER.

Martha Wayne

THELMA, ARE YOU SERIOUS ABOUT TAKING A LIE DETECTOR TEST?

I'M TRYING TO BE, AND POLICEMAN BILL COPY DEFINITELY SEEMS THAT IF I TAKE ONE, I'LL TAKE ONE.

FROM WHAT YOU'VE TOLD ME I JUST KNOW IRVING'S GUILTY, YET—WHAT DO YOU SUPPOSE HE'S UP TO?

THELMA, UNTIL THEN BE CAREFUL, MONTY!

I'LL KNOW TOMORROW WHEN A TECHNICIAN AGREES TO ADMINISTER THE TEST—OR TESTS!

Mutt & Jeff

HEY! TAKE IT EASY, POP! I WORK UP HERE TOO!

I SAID, MOVE OUT!

I CAN'T! I'M ON THE END NOW!

MOVE OUT!

LISTEN, POP! I'M NOT ONE OF YOUR ENEMIES, AM I?

I HAVEN'T AN ENEMY IN THE WORLD!

WELL, THAT'S WONDERFUL!

YER DERN TOOTIN'! THEY'RE ALL DEAD! NOW MOVE OUT!

Bugs Bunny

BLAM, LOAFER! PUT ANOTHER BOTTLE OF WATER IN THE COOLER!

SOMETIMES I THINK HE JUST HATES TO SEE ME UNLAXIN'!

STORE ROOM EMPLOYEES ONLY

HOW ABOUT TAKIN' OUT TH' EMPTY BOTTLE FER ME, GLUTZIE?

I CAN'T! YOU SEE I'M BUSY DOING IT YOURSELF!

OH, WELL, BUT DON'T MOVE!

Frischilla's Pop

MMM! YOU'LL BE THE BELLE OF THE BALL, HAZEL!

NOW, WALDO, DON'T! I JUST GOT MY LIPSTICK ON!

THAT'S HOW IT GOES.

SHOW A MAN A TEMPTING DISH, THEN PUT HIM ON A DIET!

OH, WELL...IT ONLY TAKES A MOMENT TO PUT MORE LIPSTICK ON!

OUR BOARDING HOUSE

ESAD BANKER BROWN, JUST DROPPED IN TO MAKE A SUBSTANTIAL DEPOSIT—WAX-RUMP! BY THE WAY, IS IT TRUE YOU HAD DECIDED TO SELL THAT HANDSOME BRICK AND STONE HOME OF YOURS? WE NEED A BIT MORE ROOM AND I MAY LOOK AT IT!

YES, WE'RE MOVING TO A RANCH HOUSE, MAJOR. YOU CAN BUY THE PLACE WITH A VERY REASONABLE DOWN PAYMENT—SAY \$15,000!

THAT'LL PUT A HOLE IN THIS BIG GAS BAG!

\$15,000? OH, WELL, I NEVER CARED MUCH FOR BRICK—

OUR GUY WAY

'AH OWE MAH SOUL TO TH' COMPANY STORE!

NO, I DON'T THINK HE'S PULLIN' A BAG TO GET HIS WIFE TO LEAVE—MAYBE HE USED TO SHOVEL COAL AN' HE'S EMOTIONALLY UPSET?

WHY DON'T YOU TELL PEOPLE TH' GUY GETS TWO THOUSAND A WEEK SINGIN' THEM THINGS? THEN THEY WOULDN'T FEEL SO SORRY FOR HIM!

THAT WOULD MAKE THE MAN SOB WORSE IF HE USED TO SHOVEL COAL!

The Berrys

I'VE HAD A HEADACHE ALL DAY.

THAT'S FUNNY, I HAVEN'T FELT WELL EITHER!

I...

MY BACK HAS BEEN ACHING—

AND MY ARM STARTED TO TWITCH AGAIN...

AND I...UH...WHAT'S THE MATTER, DEAR?

THAT'S WHAT I'VE BEEN TRYING TO TELL YOU!

Morty Meekie

I'M GETTING JILL SOME PERFUME AND I WANT YOUR OPINION OF IT, SINCE YOU'RE A CONNOISSEUR

COULD YOU GIVE MY FRIEND A SAMPLE OF THAT PERFUME YOU SHOWED ME THE OTHER DAY?

FFFT! FFFT!

I'LL TAKE IT!

Little Doc

I'M UP TO MY NECK IN DEBT!

I'LL TRY TO HELP YOU OUT, LIL DOC. HOW DO YOU SPEND YOUR ALLOWANCE?

ABOUT 20 PER CENT ON SQUIRT GUNS... 30 PER CENT ON MOVIES... 10 PER CENT ON TREATS AT THE MOVIES... 20 PER CENT ON COMIC BOOKS... 20 PER CENT ON MARBLES...

WHOOW! WHOOW! THAT'S 130 PER CENT!

I KNOW—THAT'S MY TROUBLE!

Wash Tubbs

WHY DOES MCKEE WANT A FREE HAND IN DECIDING WHAT TO DO WITH MR. DOYLE'S HISTORIC OLD SHOP, EASY?

BETTER ASK HIM, FEEL! BUT HE DID SAY IT WAS UNSAFE, AND MAY COLLAPSE ANY TIME!

DEAN! I COULDN'T MAKE A DEAL WITH DOYLE'S FIRST WIFE, WASH! BUT THIS YOUNG GOLD DIGGER HE MARRIED IN HIS DOTAGE—

TOO BAD, MR. MCKEE! ESPECIALLY SINCE SHE INSISTS ON SEEN' 'IS SHOP!

WHEN SHE SEES YOU GOTTA GET IT OUTA TH' RIVER, SHE'LL HAVE YOU OVER A BARREL!

DON'T JUST STAND THERE, WASH! THINK! HOW WOULD YOU KEEP HER FROM NOTICIN'!

Boots

WHY NOT?

WELL, IF A RIVER TRIP IS THE ONLY WAY I'LL EVER GET AN INTERVIEW WITH YOU...

IT'S AN ELEGANT IDEA, I BEEN WAUNDERUSTIN' ALL OVER THE PLACE! WHEN DO WE LEAVE?

IT'S NICE OF YOU, MR. STERLING, TO INVITE PUG AND DORY TO GO ON A RIVER TRIP WITH YOU, BUT...

Mickey Finn

SO THAT'S THE STORY! BUT REMEMBER—NOT A WORD OF IT MUST GET OUT OF THIS HOUSE!

YOU NEEDN'T WORRY ABOUT US SAYING ANYTHING, PHILIP! JUST BE SURE YOU KEEP YOUR OWN MOUTH SHUT!

THE INDIAN REALLY EXPECTS THE STUFF TO GROW IT BACK THAT FAST, PHIL—IN A WEEK?

YES! HE SAID IT'LL MAKE THE HAIRS START JUMPIN' OUT—RIGHT AWAY!

I-I DON'T KNOW, PETE! I CAN'T SEE WHERE IT'S DONE A THING!

SIT DOWN! ME RUB ON MORE HARDER!

Freckles

...PARIS IN THE SPRING—HAWAII IN WINTER...

IT'S YOUR, MR. BIG, BAZOO BOTTS!

OF COURSE I CARE IF YOU CANCEL TO-NIGHT'S DATE—HAVEN'T I ALREADY SACRIFICED EVERY LUXURY A WOMAN COULD POSSIBLY HOPE FOR??

DURING LAST CHRISTMAS HOLIDAYS I MET A BOY WHOSE PARENTS WERE TERRIBLY WEALTHY. IF I HAD LET THE ROMANCE COME TO BOIL—WHO KNOWS?

MAYBE HE'D HAVE INSISTED ON AN EARLY MARRIAGE—LOADS OF SERVANTS, SPORT CARS AND A CUSTOM JOB—JUST FOR SHOPPING!

Susie Q. Smith

LEGS... LOOK!

SUSIE GOT PICKED UP BY A HANDSOME STRANGER!

YEAH! BUT WAIT 'TIL SHE FINDS OUT...

ROLLER RINK ATTENDANT \$3.00

HE'S COSTING HER A DOLLAR AN HOUR!

CAPIC... analyzed... O. Box... BOOLE... every... WINN... & Cy...
 SALED... 8:00 A.M... will be re... of Control... at Build... 8:00 A.M... the sale... and... on U... Street... seat of C... the inspect... & Parou... in on the... April 25, 24...
 LIVE... of Ca... Auction...
 00RT: sma... coliar. Ar... Phone 4-...
 00ST: Ho... Sem. Ho... Starkwea...
 003 Busi...
 UNIT Me... able... on trade...
 Z
 LADIE... with... Regul...
 NATIC... WATC... anteed...
 Reg...
 Te... T
 7:00 To...
 9:00 Di...
 9:30 Er...
 10:00 Ho...
 11:00 Te...
 11:30 Pa...
 12:00 Ar...
 12:15 Dr...
 12:30 W...
 12:40 Ch...
 2:00 M...
 3:00 N...
 3:45 M...
 3:30 Q...
 4:00 Pi...
 4:30 Ho...
 5:30 Su...
 6:00 Ho...
 6:10 N...
 6:20 W...
 6:30 Pi...
 6:45 Jo...
 7:00 Y...
 7:30 D...
 8:00 Pi...
 8:30 P...
 9:00 M...
 10:00 M...
 10:30 N...
 10:40 W...
 10:50 R...
 11:00 A...
 12:00 S...
 7:00 G...
 8:00 G...
 9:00 G...
 10:00 C...
 10:15 J...
 10:30 B...
 11:00 V...
 11:15 I...
 11:30 B...
 11:45 T...
 12:00 J...
 12:30 A...
 1:00 A...
 1:45 E...
 2:00 T...
 2:30 I...
 3:00 I...
 3:15 E...
 3:30 I...
 4:00 C...
 4:30 C...
 5:30 T...
 6:00 I...
 6:15 I...
 6:30 I...
 7:00 I...
 7:30 I...
 8:30 I...
 9:00 I...
 10:15 I...
 10:25 I...
 10:35 I...
 10:45 I...
 11:15 I...

★ ★ NOV . . . Buy -- Sell -- Rent -- Hire -- Trade -- in the BG ★ ★ ★ PAMPA DAILY NEWS WANT AD SECTION . . . Dia 4-2525 ★ ★

Personnel 3
PHO -- ANALYST. Handwriting analyzed. Write Mrs. Gene Leigh, P.O. Box 204, Pampa, Texas.
JOHNSON ANONYMOUS, 2144 N. Cuyler, Phone 4-1700. Meets every Friday at 3 p.m.

13 Business Opportunity 13
SERVICE STATION handling major products. 400 W. Foster. Call 4-4530.
18 Beauty Shops 18
PERMANENTS of lasting beauty. Prices moderate. Phone 4-7191. Violet's Beauty Shop, 107 W. Tynar.

19-A Carpentry 19-A
JOHN CARR, 1125 S. Christy, will build you a house, put on your roof or fix your porch. Call 4-7182.
CARPENTER WORK wanted: repair jobs. Am available Friday and Saturday. Each week \$1.50 hour. Phone 4-7275.

53 Oil Field Equipment 53
OIL FIELD SPECIAL
1951 Diamond T. Tandem, 165 Cummins Diesel (new \$1800.00 overhaul) Spicer transmission, Hendrickson rear end, 703 Brownline, 10 new tires, oil field bed w/rolling tailboard, big Braden w/air clutch and air brakes. Truck is equipped with air and has good Keystone Tandem float. It is in A-1 condition. Write, wire or call Wayne Cook Associates, Inc. 208 Brown Building -- 5222 Dyer St. Dallas, Texas -- Telephone 524-2258

70 Musical Instruments 70
Everything Musical
Melody Manor
The House of Music
71 Bicycles 71
FOR SALE: boys and girls 20-inch Western Flyer bikes, \$17.50 each. 1319 N. Russell.

103 Real Estate for Sale 103
Put Your Money in a Home
FELBIE STRAUGHAN, Real Estate, 515 N. Sumner. Phone 4-4470.
EQUITY in large 2 bedroom home, like new. Monthly payments \$27. See 5117 Hamilton. Phone 4-2415 after 5 p.m.

103 Real Estate for Sale 103
3 BEDROOM BRICK
Large, new and nice, \$16,000.
2 BEDROOM HOME
Nearly new. Price \$7100. \$710 down. Low interest, low payments.

116 Auto Repair, Garages 116
Attention Farmers
We are equipped and have a tip-top mechanic.
Orin Simpson
with us to assure you of the very best job on your farm machinery. All work fully guaranteed.

ZALE'S OF PAMPA TV SPECIAL
LADIES ELGIN WATCH --- Matching bracelet-type band, with expansion links. 17-jewel movement. Nationally Adv. Regularly \$49.75 ZALE'S PRICE \$29.76
NATIONALLY ADVERTISED --- MAN'S 17-JEWEL ELGIN WATCH --- In handsome yellow gold plate case. Fully Guaranteed. Matching expansion band. Regularly Priced \$59.50 ZALE'S PRICE \$36.95

53-A Machinery 53-A
FOR SALE: 1953 900 Ford Tractor, 3 different farming attachments, all power; also AC combine, 1500 lbs. LHC. Broadcast binder, 1500 Hamilton St. Phone 4-5994, Pampa.

75 Feeds & Seeds 75
GOOD green alfalfa hay by bale or ton. See me at City Barber Shop or 209 N. Starkweather.

103 Real Estate for Sale 103
John I. Bradley
218 1/2 N. Russell; Ph. 4-7331
ROOM modern house for sale 12500 Ft. lot, fenced yard. Price \$1600. 621 Roberts. Phone 4-7448.

103 Real Estate for Sale 103
S. J. Jameson, Real Estate
909 N. Faulkner Ph. 4-5321
For sale: 300 acre ranch, located in Roberts County, good grass, plenty water, well improved, 100 acres in cultivation. \$15000.

116 Auto Repair, Garages 116
CULBERTSON CHEVROLET
819 W. Foster
EQUITY in clean '64 Ford, \$1500 will handle. Call 4-6254 after 12 noon.

Television Programs THURSDAY FRIDAY
KGNQ-TV Channel 4
7:00 Today
9:00 Ding Dong School
9:30 Ernie Kovacs Show
10:00 Home
11:00 Tennessee Ernie Show
11:30 Feather You Nest
12:00 Artistry On Ivory
12:30 Double Trouble
1:00 Weather
1:30 Channel 4 Matinee
2:00 Matinee Theatre
2:30 New Ideas
3:00 Modern Romances
3:30 Queen For A Day
4:00 Pinky Lee Show
4:30 Howdy Doody
5:00 For Kids Only
5:30 Superman
6:00 Honest Jess
6:10 News
6:20 Weather
6:30 Patti Page
6:45 John Cameron Swazey
7:00 You Bet Your Life
7:30 Fragnet
8:00 People's Choice
8:30 Ford Theatre
9:00 Lux Video Theatre
10:00 Man Called X
10:30 News
10:40 Weather
11:00 Ray's Sports Desk
11:30 Armchair Theatre
12:00 Sign Off

30 Sewing 30
DRAPES, Alterations, Sewing, Mrs. Mattie Scott, 220 N. Gillespie.
34 Radio Lab 34
RADIO & TELEVISION repair serv. 'co on any make or model. 10 to 7:30 savings on tubes and parts. Antennas installed. Part and reliable time payments. Montgomery Ward & Company, Phone 4-3251.
C & M TELEVISION
304 W. Foster Phone 4-3511
HAWKINS RADIO & TV LAB
Repair on All Makes TV & Radio Communication Antennas Installation 817 S. Barnes 4-2251

53-A Machinery 53-A
FOR SALE: 1953 900 Ford Tractor, 3 different farming attachments, all power; also AC combine, 1500 lbs. LHC. Broadcast binder, 1500 Hamilton St. Phone 4-5994, Pampa.

70 Musical Instruments 70
Everything Musical
Melody Manor
The House of Music
71 Bicycles 71
FOR SALE: boys and girls 20-inch Western Flyer bikes, \$17.50 each. 1319 N. Russell.

103 Real Estate for Sale 103
John I. Bradley
218 1/2 N. Russell; Ph. 4-7331
ROOM modern house for sale 12500 Ft. lot, fenced yard. Price \$1600. 621 Roberts. Phone 4-7448.

Driving Beats Dreaming All Hollow!
Make This Your Best Springtime Yet with a Better Car from Tex Evans Buick Co.
Just Look at These Better Buys:
1955 BUICK Super 2-door Riviera, air conditioned, power steering, power brakes, 18,000 actual miles, sold new by Tex Evans Buick Co.
1954 BUICK Super 2-door Buick, air conditioned, power brakes, power steering, low mileage, local owner, tu-tone green \$2095
1954 CHEVROLET 4-door, standard transmission, radio, heater, \$1095
1955 OLDS 28 4-door, heater, Hydramatic, \$1279
1951 FORD V-8 Customline, radio, heater, \$645
1954 CHEVROLET 1/2 ton 3-speed pickup \$545

KFDD-TV Channel 18
7:00 Good Morning
8:00 Captain Kangaroo
8:30 Garry Moore
10:30 The Christophers
10:30 Cartoon Time
10:45 Arthur Godfrey
11:00 Strike It Rich
11:00 Valiant Lady
11:10 Love of Life
11:20 Search For Tomorrow
11:30 Travel at Noon
12:00 Jack Parr Show
12:30 As the World Turns
1:00 Merchant's Journal
1:45 House Party
2:00 The Big Payoff
2:30 Public Service
3:00 Brighter Day
3:10 Secret Storm
3:30 Edge of Night
4:00 Cartoon Time
5:00 The Plainsman
5:05 Wrestling
5:45 News - Bill Johns
6:00 Weather Vane
6:05 World of Sports
6:15 Doug Edwards
6:30 Warner Bros. Present
6:30 Texas Rangers
7:00 Crusaders
7:30 Schlitz Playhouse
8:00 The Lineup
8:30 Person to Person
9:00 Liberate
10:00 News - Bill Johns
10:40 TV Weatherfacts
10:55 Sports Review
11:05 Break The Bank
11:15 Sign Off

53-A Machinery 53-A
FOR SALE: 1953 900 Ford Tractor, 3 different farming attachments, all power; also AC combine, 1500 lbs. LHC. Broadcast binder, 1500 Hamilton St. Phone 4-5994, Pampa.

70 Musical Instruments 70
Everything Musical
Melody Manor
The House of Music
71 Bicycles 71
FOR SALE: boys and girls 20-inch Western Flyer bikes, \$17.50 each. 1319 N. Russell.

103 Real Estate for Sale 103
John I. Bradley
218 1/2 N. Russell; Ph. 4-7331
ROOM modern house for sale 12500 Ft. lot, fenced yard. Price \$1600. 621 Roberts. Phone 4-7448.

103 Real Estate for Sale 103
S. J. Jameson, Real Estate
909 N. Faulkner Ph. 4-5321
For sale: 300 acre ranch, located in Roberts County, good grass, plenty water, well improved, 100 acres in cultivation. \$15000.

"BARGAINS"
'55 Ford 1/2 ton pickup, like new . . . ?
'51 Chevrolet 1/2 ton pickup, OK . . \$395
'51 Dodge 1/2 ton pickup, good . . \$395
'51 Ford 3/4 ton pickup, new motor, \$395
'50 Dodge 1/2 ton pickup \$295
'45 Ford 1/2 ton pickup, good motor and stock racks \$295
'54 Dodge 1/2 ton pickup, good . . \$895
'49 Plymouth 4-door Special, R&H, \$195
'48 Pontiac 4-door, good work car, \$125
'48 Hudson 4-door, R&H \$99
'47 Nash 4-door, R&H, clean . . . \$99

PANHANDLE LUMBER CO.
PHOTO FINISHING
WOODWORKING
CABINETS
KITCHENS
BATHS
PAMPAS LUMBER CO.
304 W. Foster; Dial 4-3511
70-A Piano Tuning 70-A
PIANO TUNING & REPAIRING
DENNIS COMER, 28 Years in Berger Phone 4-7331

Lefors Personals

By SAMMIE COBERLY
Pampa News Correspondent
Mr. and Mrs. George L. Collins from Pampa visited in the home of Mr. and Mrs. Raymond Daugherty...

Clubs To Publicize Drive Here

The Kiwanis Club will run a sound car tomorrow and Friday from 5 to 7 p.m. in ward 4 to announce the clean-up week slated in Pampa from April 30 to May 12.

Mobeetie Personals

By MRS. O. G. BECK
Pampa News Correspondent
Students from Mobeetie High School, who participated in the Interscholastic events in Lubbock Friday and Saturday...

Dallas Buses Unsegregated

DALLAS — UP — Segregation on Dallas city buses was abandoned Wednesday. The Dallas Railway & Transit Co. announced it was desegregating city buses immediately...

Living Cost On Increase

WASHINGTON — UP — The cost of living increased slightly last month—the first rise since November.

furnishings and operation costs, rents, services and clothing accounted for the increase.

The March index was .3 per cent higher than in March, 1955, but still below the peak level of 115.4 per cent set in October, 1953.

Hersey Riley, chief of the BLS price division, said that "all indications are for a continuation of a rather slight gradual rise" in the index. He said food prices probably will increase from now on until fall, and so will the costs of services.

HOLYOKE, Mass. — UP — Sensitive ears thought they detected the ticking of a time bomb in a package at the local post office. Police found a hearing aid, operating and ready to be worn.

Canvas Awnings
REDUCE ROOM TEMPERATURES
1 TO 15 DEGREES
Mfgs. of Canvas & Aluminium
Free Estimates
PAMPA Tent & Awning
217 E. Brown Ph. 4-8541

Cretney's
Thursday, Friday, and Saturday
Reg. 1.75 Nutri-Tonic Pin-curl PERMANENTS \$1.19
Reg. \$1 Bubblebath or Bath Oil BATHALURE 2 For \$1.00
Reg. 2.00 each Lenel Stick Cologne 2 For \$2.00
Reg. 33c, 400-Count KLEENEX 4 For \$1.00
Reg. 49c Red Arrow Rubbing ALCOHOL 2 For 49c
Parke-Davis Soluble Tablets, 1000's
1/4 gr. Saccharin Reg. 1.20 59c
1/2 gr. Saccharin Reg. 1.40 69c
1 gr. Saccharin Reg. 2.00 99c
1.00 Size Massengill POWDER 69c
29.95 Value, Gray, Ivory, Blue, or Tan, 3-piece Luggage Set \$19.95
65c Size Alka Seltzer 39c
Reg. 17.95 Sunbeam Steam or Dry IRON \$13.89
Reg. 29c Size Paper TOWELS 19c
Reg. 15c Roll Fort Howard TISSUE 9c
3.00 Value 1 Pound Jar Nutri-Tonic Cream Shampoo \$1.50
MEMORIAL DAY WREATHS, SPRAYS, AND BASKETS
Shipment Just Received Priced from 1.59 to 5.59
Buy NOW while stocks are complete
FOUNTAIN SPECIALS
Reg. 89c Swift's Ice Cream, half gal. 79c
Swift's Ice Cream CAKE ROLL, slice 9c
Grilled Cheese Sandwich with Malt or Milk Shake both... 39c

Romance Wins
TAMPA, Fla. — UP — The draft board here agreed to delay Heinz Bachmann's induction into the service for 22 days in order to let him marry his German sweetheart, who was en route here by boat when Heinz was called.

On The Go
SAN FRANCISCO — UP — The average family car, according to the California State Automobile Association, travels about 9,400 miles per year, the equivalent to three transcontinental trips.

Mr. and Mrs. D. G. Sims and Mr. and Mrs. R. A. Sims visited Sunday in the home of their sister and brother-in-law, Mr. and Mrs. M. C. Pigg, in Wellington.

Mr. and Mrs. Bill Scott and baby girl of Amarillo, visited her parents, Mr. and Mrs. Vernon Hooker, last week end. Other guests in the Hooker home Sunday were: Mr. and Mrs. G. W. Johnson and Mr. and Mrs. A. B. Lancaster.

Mr. and Mrs. Earl Williams of Pampa, Calif., recently spent the day in the home of Mr. and Mrs. Billy Morgan. Other guests during the day in the Morgan home were Mr. and Mrs. Aubrey Ruff.

Mr. and Mrs. James Banks and children of Borger were week-end guests in the home of her parents, Mr. and Mrs. J. T. Wallis, June and Aubrey. Jimmy Walker of Pampa visited his parents, Mr. and Mrs. Pierce Walker Saturday.

Savings for the entire family, home and car!
WHITE'S April Shower of Values
Thursday, Friday and Saturday Only!

18" LAWN-BOY MOWER with powerful 2-h.p. gasoline engine
White's April Shower Special 89.95
Lawn-Boy's rugged, yet lightweight construction means many extra years of faithful service...

WHITE ROTARY MOWER with Wonderful 1 1/4-h.p. 4-cycle Clinton Engine
White's April Value Special 64.88
Yard work is so much easier with this big 18-inch White Rotary Mower...

50-Foot Plastic Garden Hose Guaranteed 5 Full Years
Regular \$2.79 Special 2.39
25-Foot Length of Plastic Hose... now... \$1.29
Regular \$16.95 BIG 16-INCH LAWN MOWER Reduced to only 13.77

BRASS HOSE NOZZLE 47c
PLASTIC LAWN SPRINKLER 79c
6-INCH GRASS SNIPS 98c
STEEL PICK-UP CART 3.99
ELECTRIC LAWN EDGER 37.98
SHAKESPEARE HILL 4.95
SHAKESPEARE WOODS BOB 6.98
My Buddy's Tackle Box \$1.99
Common Sense Mitten \$2.00
Falls City Ball Bucket \$2.99

Big Discount Allowance for your old recappable tires when purchasing the Bonus-Mileage WHITE SUPER DELUXE TIRE
Unconditionally Guaranteed 18,000 Miles against all road hazards
TUBELESS 6-70-15 Size Tire RAYON BLACKWALL Regular \$26.55 SPECIAL NOW 15.95*
TUBE-TYPE 6-70-15 Size Tire RAYON BLACKWALL Regular \$23.53 SPECIAL NOW 14.35*
Buy on WHITE'S Easy Budget Terms; Pay as little as \$1.25 Weekly
YOUR CHOICE OF TUBE-TYPE OR TUBELESS TIRES!

Genuine "Jet-spun" TROPIC-AIRE SEAT COVERS
Shock-Proof, Stuff-Proof, Burn Resistant
Choice of 3 beautiful New Colors
WHITE'S THE HOME OF GREATER VALUES
109 S. Cuyler PAMPA DIAL 4-3268

DISOVEL FLAT ENAMEL 4.79
STURDY 5-FT. STEP LADDER 4.39
Powerful... dependable... economical WHITE'S SUPER BATTERY
Guaranteed 30 MONTHS
Installed FREE
988