







# At Piggly Wiggly New Everyday Low VALU-PRICES

Coronado Center

## NEW STORE HOURS!

Monday thru Saturday  
8:00 AM to 9:00 PM

Sunday  
9:00 AM to 7:00 PM

### EVERY DAY VALU-PRICE

- Carol Ann Salad Dressing 32-oz. Jar **43<sup>c</sup>**
- Kraft Asst'd. Flavors Bar B Que Sauce 18-oz. Btl. **39<sup>c</sup>**
- Piggly Wiggly Tomato Catsup 14-oz. Btl. **27<sup>c</sup>**
- Steakhouse Charcoal Briquets 20-Lb. Bag **\$1<sup>29</sup>**
- Morton's Ice Cream Salt 10-Lb. Bag **47<sup>c</sup>**



Superb Valu Trim  
**Sirloin Steak**  
**\$1<sup>19</sup>**  
Lb.

- Superb Valu Trim Club Steak Lb. **\$1<sup>39</sup>**
- Superb Valu Trim Rump Roast Lb. **\$1<sup>09</sup>**
- Superb Valu Trim Rib Roast Lb. **\$1<sup>19</sup>**
- Superb Valu Trim, Blade Cut Chuck Roast Lb. **85<sup>c</sup>**
- Superb Valu Trim Arm Roast Lb. **\$1<sup>08</sup>**
- Fresh, Family Pak Ground Beef 3 Lbs. or More Lb. **88<sup>c</sup>**

Superb Valu Trim  
**Valu Trim Rib Steak**  
Lb. **\$1<sup>19</sup>**

Superb Valu Trim  
**T-Bone Steak**  
Lb. **\$1<sup>49</sup>**

Fresh Corn Fed, Family Pak Pork Chops Lb. **98<sup>c</sup>**

Farmer Jones Sliced Bacon Lb. **99<sup>c</sup>**

Superb Valu Trim  
**Round Steak**  
Lb. **\$1<sup>19</sup>**

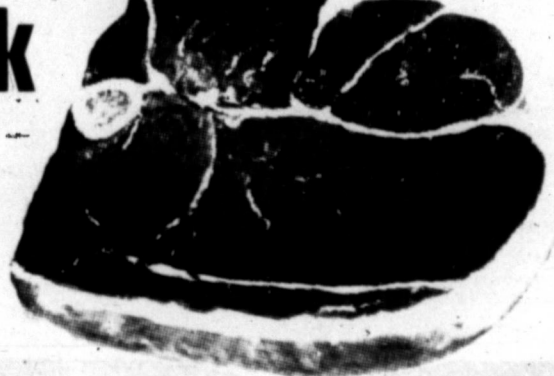

Jimmy Dean Pork Sausage Lb. **\$1<sup>09</sup>**

Longhorn Cheese Lb. **\$1<sup>29</sup>**

Piggly Wiggly  
**BISCUITS**

Sweet Milk or Buttermilk

10 Count Cans

**6<sup>c</sup>**

All Vegetable Shortening

**Crisco Shortening**

3-Lb. Can

**89<sup>c</sup>**

Limit one with \$5.00 or more purchase excluding beer, wine, and cigarettes.

### EVERY DAY VALU-PRICE

- Piggly Wiggly Blue, King Size Detergent 84-oz. Box **99<sup>c</sup>**
- Piggly Wiggly Liquid Bleach 1/2-Gal. Jug **29<sup>c</sup>**
- Bonne Bowl Cleaner 9-oz. Jar **49<sup>c</sup>**
- Easy Off Lemon Oven Cleaner 8-oz. Can **75<sup>c</sup>**
- Spray Cleaner Formula 409 22-oz. Btl. **75<sup>c</sup>**
- Lysol Disinfectant 7-oz. Can **89<sup>c</sup>**
- Scott's Wood Preservative Liquid Gold 10-oz. Can **\$1<sup>47</sup>**

### EVERY DAY VALU-PRICE

- Daytime Disposable 30-ct. Box Kimbies Diapers **\$1<sup>69</sup>**
- Frostie Root Beer 1/2-Gal. Btl. **52<sup>c</sup>**
- Delicious Lipton Tea 1/2-Lb. Box **84<sup>c</sup>**
- Carnation Powdered Milk 14-Qt. Box **\$1<sup>99</sup>**
- Riceland Tasty Rice 2-Lb. Bag **45<sup>c</sup>**
- Schilling's Vanilla Extract 8-oz. Btl. **\$1<sup>79</sup>**
- All Purpose Gladiola Flour 5-Lb. Bag **49<sup>c</sup>**

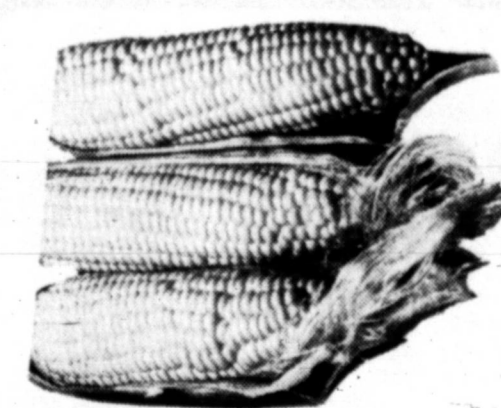

Sweet  
**Corn-on-the Cob**  
5 Ears **49<sup>c</sup>**

Red Firm, Flavorful  
**Ripe Tomatoes**  
Lb. **19<sup>c</sup>**

Fresh Green Salad Favorite  
**Green Onions**  
2 Bun. **25<sup>c</sup>**

The Finest Fruits and Vegetables Money Can Buy

Facial Kleenex Boutique, Regular or Print

**Tissue**

**4 \$1**  
200-ct. Boxes

Piggly Wiggly Instant

**Potatoes**

15-oz. Box **43<sup>c</sup>**

Hunt's Whole Peeled

**Tomatoes**

14 1/2-oz. Cans **5 \$1**

Swanson's Frozen

**Dinners**

10-oz. Pkg. **59<sup>c</sup>**



Chapter 4

Home Repair Book

"Joints, Joinery and Fasting"

Complete Family

Cook Book

"Candies and Cookies"

Each **29<sup>c</sup>**

- Larsen's Mixed Vegetables 15-oz. Can **26<sup>c</sup>**
- Piggly Wiggly Veg-All 15-oz. Can **25<sup>c</sup>**
- Rosedale Garden Sauerkraut 16-oz. Can **21<sup>c</sup>**
- Piggly Wiggly Fancy Leaf Sweet Peas 16-oz. Can **22<sup>c</sup>**
- Piggly Wiggly Spinach 16-oz. Can **22<sup>c</sup>**

- Piggly Wiggly French Style Green Beans 16-oz. Can **4 \$1**
- Piggly Wiggly White or Golden Hominy 16-oz. Can **14<sup>c</sup>**
- Piggly Wiggly Cut Beets 16-oz. Can **20<sup>c</sup>**
- MGA Stems & Pieces Mushrooms 4 Oz. Can **39<sup>c</sup>**

- Piggly Wiggly Frozen Waffles 6 1/2-oz. Pkg. **10<sup>c</sup>**
- Morton's Frozen Asst'd. Flavors Fruit Pies 20-oz. Pkg. **35<sup>c</sup>**
- Piggly Wiggly Frozen Fancy Whole Strawberries Lb. **69<sup>c</sup>**
- Chef Boy-Ar-Dee Frozen Cheese Pizza 12 1/2-oz. Pkg. **79<sup>c</sup>**

## Terri Fry-Dean Newberry Exchange Marriage Vows

Miss Terri Lynn Fry of Pampa and Dean Glen Newberry of Wheeler were united in marriage at 7:30 p.m. May 19 in Central Baptist Church of Pampa.

Mrs. Connie Fry of Pampa, and the late Clarence G. Fry, are parents of the bride, and the bridegroom is the son of the late Mr. and Mrs. E. B. Newberry of Wheeler, and is the grandson of Lissie Rosser of Wheeler.

### THE CEREMONY

Rev. Jack Boyett of Amarillo officiated at the double ring ceremony before an arrangement of orchids, gladioli and white kilian daisies. Pianist, Betty Winegeart, played traditional wedding music, "Twelfth of Never" and "A Time For Us."

### THE BRIDE

The bride, presented in marriage by her grandfather, B.C. Bennett of Borger, wore a floor-length gown of embroidered cotton with a will-victorian neckline and victorian sleeves, which she designed and created. The gown featured an empire waistline accented with white and orchid daisies. The tradition of something old, new, borrowed, and blue was used. She wore a three-tiered shoulder-length veil with pearl coil and carried a cascade of cymbidium orchids and orchid pom poms.

### ATTENDANTS

Nicki Fry, sister of the bride, was maid of honor. Tammi Fry, also sister of the bride was jr. bridesmaid. They wore identical floor-length empire-styled-gowns of dotted swiss and carried nosegays of white carnations, orchid pom poms and purple statice.

Don Tidwell of Pampa, served as best man and groomsmen was Benny Greenup, Robert W. Brewer and Larry M. Johnson were ushers.

Flower girl was Susan Johnson and she carried a basket of white carnations and orchid pom poms.

### RECEPTION

Immediately following the ceremony, a reception was held in the parlor of Central Baptist Church. The table was covered with a white lace table cloth with a flower center-piece. The two-tiered wedding cake was topped with a miniature bride and bridegroom.

Presiding at the punch bowl was Vicki Fry and serving cake was Mrs. Carolyn Simmons. Vaunciel Rose assisted with the guest register.

For the wedding trip to points in New Mexico and Colorado, the bride wore an A-line orchid dress with butterfly sleeves, which she designed and made.



MRS. DEAN GLEN NEWBERRY  
nee Miss Terri Lynn Fry

and lifted the orchids from her bridal bouquet.

The couple plan to make their home in Wheeler where the bridegroom is employed by Parker Drilling Co.

A shower was given in the home of Mrs. Edie Young and Jeannie Hennig, serving as co-hostess.

### Club News

ALPHA DELTA PI  
Mrs. Fred Neslage hosted a salad supper recently in recognition of Founder's Day of Alpha Delta Pi.

Mrs. Ronald Graves installed new officers. Mrs. Neslage was installed president; Mrs. Larry Schneider, vice-president; and Mrs. David Egerton, secretary-treasurer.

In her last services as president for the past year, Mrs. Glen Larsen presented the renewal of faith and fellowship to each member. For her

devoted service to this alumnae group, she was presented with an outstanding service award.

Special guests attending were the active collegiates who are home for the summer: Misses Ruth Ann Davis, Deborah Bray, Laura Best, Cynthia Knox, Jo Forsha, Johnnie Norris and Jackie Ermy.

Others in attendance not previously mentioned were: Mmes. David Holt, Larry Cross, Thelma Bray, Bruce Pratt, Deon Watson, McHenry Lane and Jim Birsell.

## Lefors Class Of '68 Holds Recent Reunion

Mr. and Mrs. W.E. Tillman hosted a class reunion in their home in Lefors for the 1968 graduating class of Lefors High School, May 26.

Members and their families who attended were: Mems. and Mmes. Tim Caddell, Dallas; Cecil Newman and Buster Kelly, Pampa; Weldon Read, Amarillo; Johnny Dunn, David

Dunn, and Darryl Tinney, Lefors; Hal Sims, Weatherford, Okla.; Alan Lindsey, Wisconsin; Candice Cox, Flagstaff, Ariz.; David Wells, and Steve Atkins, Pampa; James Taylor, and Denny Keith, Lefors; and Sue Thacker Todd, Lefors; and Janis James Smith, Pampa.

Members unable to be present were: Mems. and Mmes. Billy Earles, Germany; Gary Smith, Oklahoma City; Tommy Henry, Pampa; Mase Furgerson, Lefors; and Teri Bryant Wade, Clovis, N.M.; Vicky Ferguson Stone, Canyon; Nancy Sims Dunlap, Dallas; and Carolyn Davis, address unknown.

A special guest present was Miss Connie Eudy of Lefors.

## Griffin-Westmoreland Vows Exchanged In Richardson

Wedding vows were exchanged Monday, May 21 in First United Methodist Church of Richardson by Miss Cathy Leah Griffin and Ricky Ray Westmoreland.

Parents of the bride and Mr. and Mrs. Edward J. Griffin and Mr. and Mrs. Ronald P. Westmoreland both of Richardson.

Dr. Barry Bailey, pastor, officiated for the double-ring ceremony.

Given in marriage by her father, the bride was attired in a formal gown of candlelight imported re-embroidered Alencon lace applied on pure silk organza. The moulded empire bodice, enhanced by appliques of the lace, intricately jeweled with tiny seed pearls and crystal beads, was fashioned with a fitted Victorian neckline edged with scallops of the lace and long full Bishop sleeves enhanced with the lace. Tiny self covered buttons and loops fastened the back of the gown and accented the sleeves closing at the wrists. The slim controlled skirt of side and back gathered fullness swept to a wide chapel length train entirely edged with a wide banding of the imported lace.

Her veil of ivory pure silk illusion fell in soft tiers to below her shoulders from a bandeau of the jeweled Alencon lace.

### ATTENDANTS

Mrs. Peggy Jones of Richardson, served her sister as matron of honor, and bridesmaids were Glenda Westmoreland of Richardson,



MRS. RICKY RAY WESTMORELAND  
nee Miss Cathy Leah Griffin

Karen Bailey, Amarillo, and Sele Katherine Werthenberger of Schriever, La.

Flower girl was Renee Jones, niece of the bride, and candlelighters were Misses Julie and Karen Burrow of Farmers Branch, Tex.

Her attendants wore identical gowns of pink and bittersweet and gray-blue printed floral and green leaf organza. The moulded bodice accented at the waistline by a fold of the fabric was fashioned with a wide oval neckline accented with a flouncing of the organza and butterfly sleeves falling softly

to below the shoulders. The slim controlled skirt of side and back gathered fullness was floor length.

Bryan Westmoreland served his brother as best man and groomsmen were Dr. Leo Pfrimmer, New Orleans, La., Clifford Brazeal, Richardson, and Rick Brem, Garland.

### RECEPTION

The wedding reception was held in Marriott Inn North Dallas, Tex. after which the

couple left for a wedding trip to Canada and Niagara Falls.

The bride is a graduate of Richardson High School and is presently a senior student at North Texas State University.

The bridegroom is also a graduate of RHS and attended Tarleton State College and currently is attending Richland College.

The couple will live in Dallas until September, then will move to Bryan, Tex., and attend Texas A&M.

## Local ESA Chapter Wins State Awards

At the 24th state convention of Epsilon Sigma Alpha recently held in San Antonio the local chapter won a number of distinguished awards.

For the third year in a row, the Pampa chapter was awarded the state trophy for the greatest contribution in time and money for the support of Muscular Dystrophy research and treatment. This is largely possible because of the annual benefit dance sponsored for this project. This plaque will remain with the chapter President, Mrs. Tommy Sells for the following year, and if Pampa wins this recognition again next year it will become permanent property of the local chapter.

In addition to these awards the Pampa chapter was recognized for other outstanding achievements. In competition against 63 scrapbooks from throughout the state the local group received favorable mention for having "Perfect Content Scrapbook for District X. This scrap-book tells

the story of chapter activity for an entire year, and was under the direction of Mrs. Maxine Dunham.

Among the local members in attendance were two who hold state offices. Mrs. Irvin Hungerford is chairwoman of the Rules and Review Committee, and Mrs. Joe Miller is district coordinator of the State Executive Board.

Other members and their husbands who attended were: Mr. and Mrs. Fern Berry, Mr. and Mrs. Alvin Bicknell, Mr. and Mrs. Charles Browder, Mr. and Mrs. Roy Floyd, Mr. and Mrs. Lewis B. Hackley, Mr. and Mrs. Irvin Hungerford, Mrs. Glenn McConnell, Mr. and Mrs. Joe Miller, Mr. and Mrs. Joel A. Plunk, Mr. and Mrs. Tommy Sells, Mr. and Mrs. Norman Sublett, Mr. and Mrs. Ray Wooldridge, Mr. and Mrs. Floyd Vaughn, and Mrs. Bob Yost.

McAllen was selected as the site for next year's state convention, where again Pampa delegates will represent our area with distinction.

# THRIFTWAY

## DAILY FOOD VALUES

<b>32-OZ. BTL.</b> <b>HUNT'S KETCHUP</b> <b>49¢</b>	<b>U.S.D.A. FAMILY STYLE STEAK LB. 99¢</b>	<b>Fresh GROUND BEEF</b> lb. 69¢
<b>COTTAGE CHEESE 12 33</b> <b>CHEESE SPREAD 7 49</b> <b>CHEESE FOOD 8 49</b> <b>CHEESE 10 69</b> <b>BUTTER 1 89</b>	<b>TENDERMADE BONELESS FULLY COOKED HAM</b> <b>\$1.59</b>	<b>WILSON CERTIFIED SLICED BACON 1 LB. \$1.00</b> <b>WILSON CERTIFIED BACON 2 LB. \$1.99</b> <b>WILSON CERTIFIED FRANKS 12 PKG. 69¢</b>
<b>SHURFRESH PURE CANE SUGAR 5 LB. BAG ONLY 39</b>	<b>BISCUITS 8 8</b> <b>CHEESE 16 PKG. 99</b> <b>CHEESE 10 10</b> <b>WEBBON OIL 69</b>	<b>EAGLE BRAND MILK 39</b> <b>CHILDREN'S FACIAL TISSUE 200-CT. 25</b> <b>ANTHONY'S COUNTRY TOWELS 29</b> <b>ROCKY MOUNTAIN ICE CREAM SALT 4 19</b>

### PRODUCE AT THRIFTWAY

at Pleasing Prices

<b>CORN 29</b>	<b>CANTALOUPE 19</b>	<b>APRICOTS 49</b>	<b>GROUSH 17</b>	<b>ONIONS 33</b>
<b>NECTARINES 39</b>				

**ALPEN NATURAL CEREAL**  
12 oz. BOX **59**

**HUNT'S BEEF SKILLET DINNER**  
EACH **79**

**HUNT'S WHOLE PEELED TOMATOES**  
1 1/2 CAN **39**

**2 39**

**CONTADINA TOMATO SAUCE**  
8 oz. CAN **10**

**FROZEN FOOD**

**SHURFRESH ICE CREAM 59**

**SHURFRESH ICE CREAM BARS 79**

**SHURFRESH BROCCOLI SPEARS 29**

**HUNT'S JUICE 25**

**ELECTRIC ICE CREAM FREEZER 4 QT. SIZE 10.88**

**FANTASTIC VALUE AUTOSTAR 2-1/2" CAMERA KIT \$8.88**

**CLIP & REDEEM VALUABLE COUPON**

**NESTEA 79¢**

**VALUABLE COUPON**

**DETERGENT GIANT BOX PUNCH 49¢**

**VALUABLE COUPON**

**DETERGENT COLD POWER 89¢**

**VALUABLE COUPON**

**SHURFRESH VAC. PAK COFFEE 79¢**

**VALUABLE COUPON**

**GLADIOLA 5 LB. PAPER BAG FLOUR 49¢**

**421 E. FREDERIC PAMPA, TEXAS**

Double Buccaneer Stamps Wed with \$2.50 or more Purchase. We Reserve the Rights to Limit

# MONTGOMERY WARD

## 8x10 LIVING COLOR PORTRAIT

# 99¢

PLUS 50¢ HANDLING AND DELIVERY

Your money back if this isn't the most lifelike portrait you ever had. Not just an old-fashioned tinted or colored picture, but "Living Color!" The complete portrait comes alive — captured in amazing full-color realism with Eastman Professional Ektachrome film.

**SPECIAL DURING THIS PERIOD!**

**ADULTS AND SENIOR CITIZENS \$2.95**

FAMILY GROUPS — 99¢ PER ADDITIONAL PERSON

**2 DAYS ONLY**

- Choose from actual finished portraits — not proofs.
- Extra prints available at reasonable prices. No obligation to buy.
- Groups taken at 99¢ per additional subject.
- Child age limit: 5 weeks to 12 years.
- Limit: one per subject—two per family.

**Wednesday, June 6, through Thursday, June 7**

## CORONADO CENTER



Showers Fete Mrs. Bradley

Miss Gaylene Winborne, who became the bride of James Lee Bradley at 6 p.m. Saturday...



MONDAY 7:00 p.m. - Weight Watchers of West Texas... 7:00 p.m. - TOPS Club...

TUESDAY 6:00 p.m. - B&PW Club Board Meeting... 7:00 p.m. - Skellytown, TOPS...

THURSDAY 9:30 a.m. - Women's Golf Ladies Day... 1:30 p.m. - Senior Citizen's Center...

Parents heartbroken over her choice of amputee

By Abigail Van Buren

DEAR ABBY: Our daughter is 28 and a nurse. She took a job several thousand miles from home and has been gone nearly a year...

Now we know why she didn't bring him home for Christmas. He's an amputee! He lost both legs just below the knee when he stepped on a mine near Saigon...

DEAR PARENTS: What makes you think he's an invalid? You would be amazed how well some people can manage on artificial limbs...

DEAR ABBY: You defined a homosexual as "one who has erotic feelings about members of his (or her) own sex."

DEAR CURIOUS: You are correct. In my anxiousness to conserve space I oversimplified. I should have said, "Individuals who have STRONG, PREFERENTIAL erotic feelings about members of their own sex can be considered homosexual."

DEAR ABBY: Only my mother knows my real age because I've been lying about it for several years. I am engaged to an angel of a man who attributes the smoothness of our relationship to my complete honesty...

DEAR WOMAN: Tell him and tell him now. Not only for your own peace of mind but in anticipation of the day you'll be eligible for Social Security...

CONFIDENTIAL TO: Those who are interested in reading a delightful little book with a big message about the purpose of life—beg, buy or borrow "Celebrate the Sun" by James Kavanaugh...

Problems? You'll feel better if you get it off your chest. For a personal reply, write to ABBY: Box No. 69700, L.A., Calif. 90069...

Your Horoscope

TUESDAY, JUNE 5 Your birthday today: What seems an overconfident, expansive dream can become reality this year with work and prayer... Aries [March 21-April 19]: Today's ventures should be designed for long-term success...

A lingerie shower was hosted in the Hospitality Room of the Citizens Bank by Mes. Iris Day, Tillie Stephens, Paula Stephens, Francine Duggan, Miss Jeannie Fischer, Miss Jackie Stephens and Miss Patricia Bradley...



PHISIGMA ALPHA The final meeting of the 1972-73 club year for Texas Delta Alpha chapter of Phi Sigma Alpha was a salad supper in the home of outgoing president Mrs. B.F. Dorman...

WIN AT BRIDGE Correct Play Makes It Easy

Table with columns for NORTH, WEST, SOUTH (D), EAST and hand details including suits and tricks.

By Oswald & James Jacoby Jim: "If West opened a club against South's diamond slam the chances are that South would have gone right up with dummy's ace of clubs..."

POWERFUL PLUNGER CLOGGED TOILETS

Advertisement for TOILAFLEX Toilet Plunger, featuring a diagram of the device and text describing its benefits.

\$5.00 SUPER SPECIAL SNOWDRIFT Pure Vegetable SHORTENING 3 LB. CAN 59c

Smoked PICNICS WHOLE ONLY POUND 58c (Sliced Halves lb. 64c)

Table listing various meat products: Blade Cut CHUCK ROAST \$1.88, Turbot Fillets 76c, Bacon Sliced Slab 98c, All Meat Franks 68c, Pork Chops 98c, Sliced Bologna 89c, Smoky Links 89c, BONE-LESS Beef Brisket \$1.09, Cube Steak \$1.49, Stew Meat \$1.09, Catfish Steaks 98c, Stuffed Crab 99c, Fillets 99c, Fish Sticks 99c, Sea Bass or SEA TROUT SERVE-BEST 68c.

Foodway Discount Foods advertisement listing various grocery items and their prices: Flour 49c, Juice 3 cans \$1, Can Milk 6 tall cans \$1, Cut Corn 5 10-oz PKGS \$1, GLEEM TOOTH PASTE 83c, Deodorant 89c, HUNT'S Spinach 6 1 1/2-oz. Cans \$1, HUNT'S Snack Pak 4 5-oz. Cans \$1, Bathroom Tissue 4 2-roll \$1, BANANAS 10c, CUCUMBERS 10c, Green Onions 2 For 29c, Avocados Each 29c, Broccoli lb. 49c, Lemons lb. 39c, Rhubarb lb. 59c, Romaine Lettuce ea. 39c, VISTA COOKIES REG. 39c, All Varieties 3 For 1.00, KIM PAPER Towels Jumbo Roll 29c, MARGARINE lb. 22c.





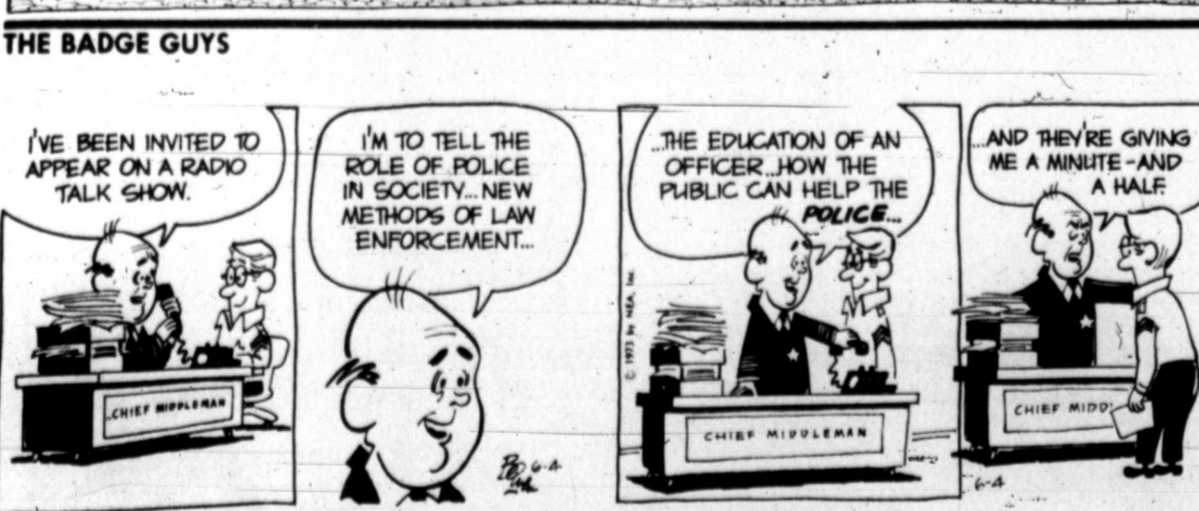
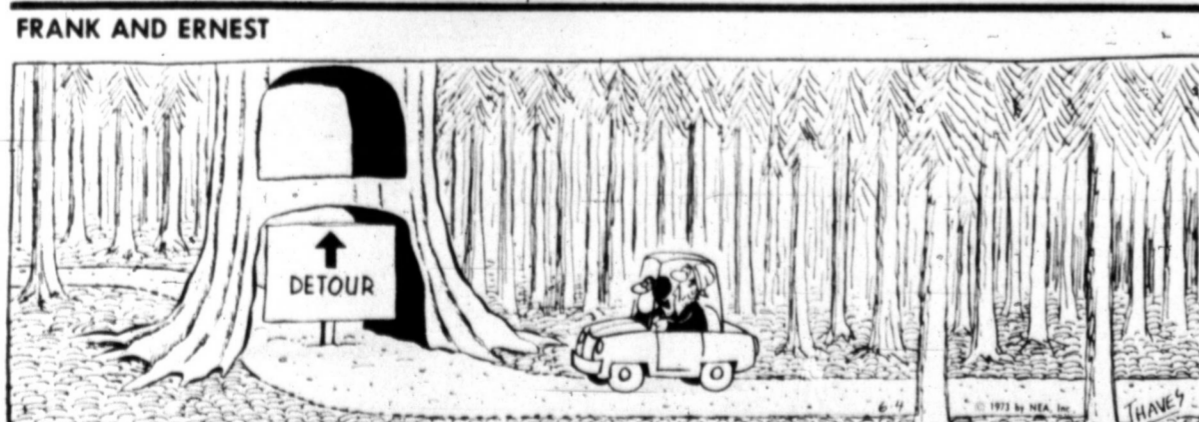
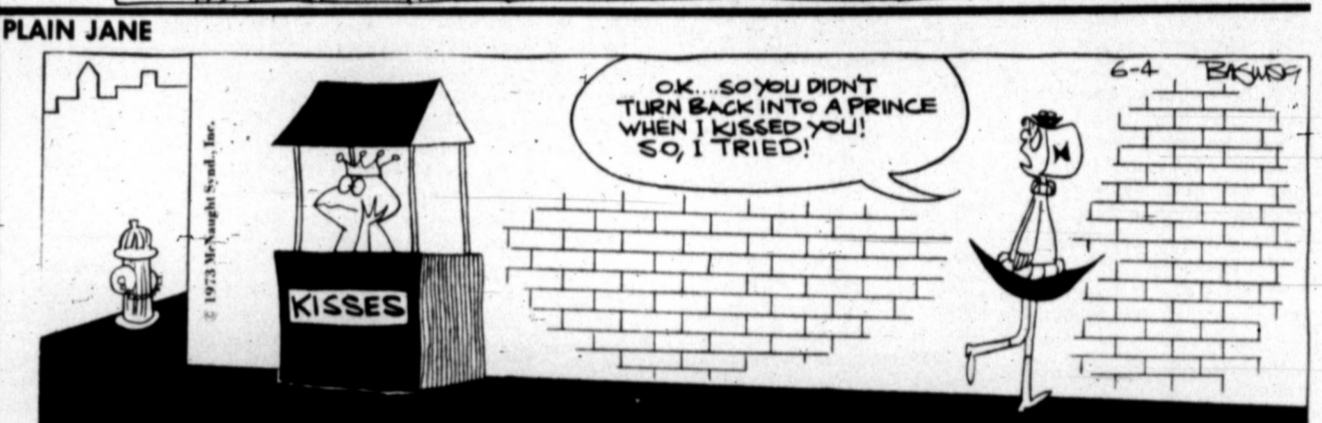
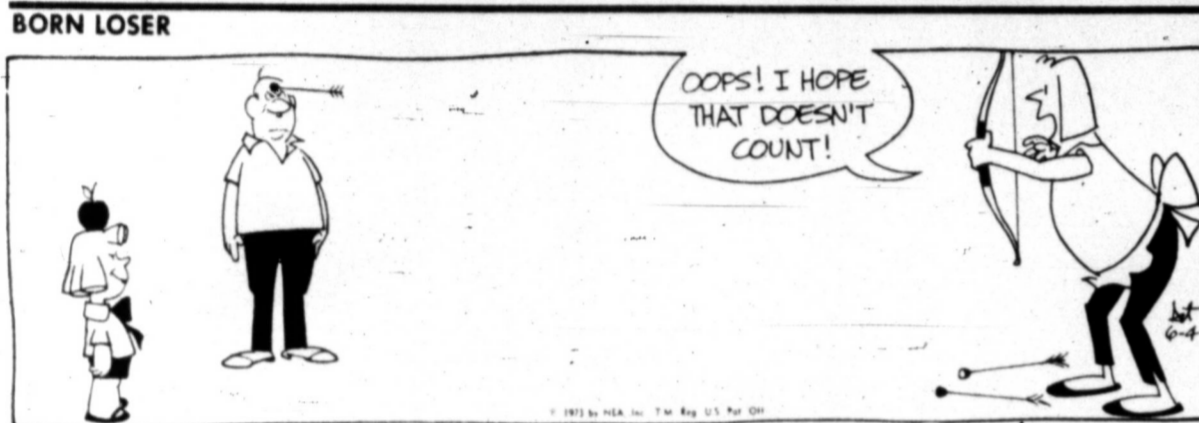
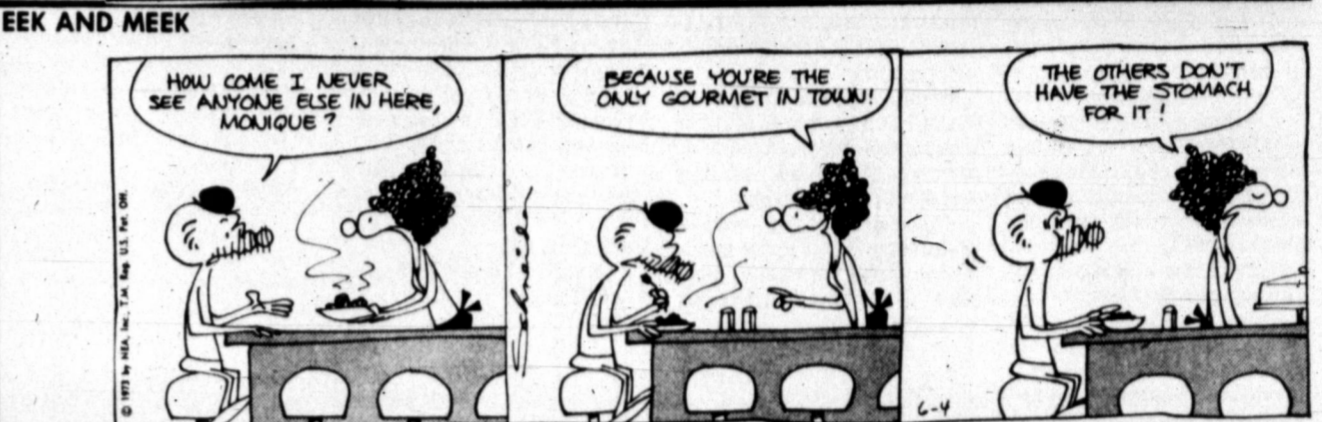
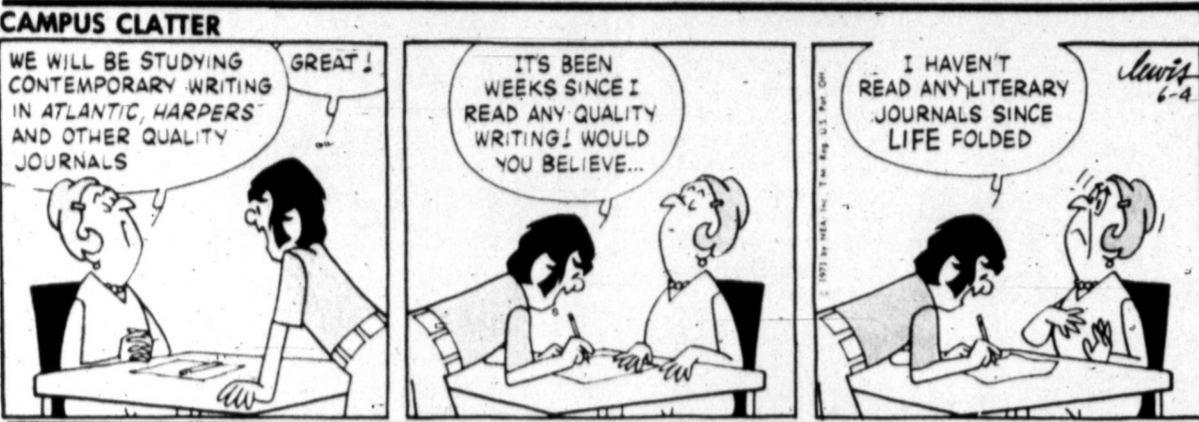
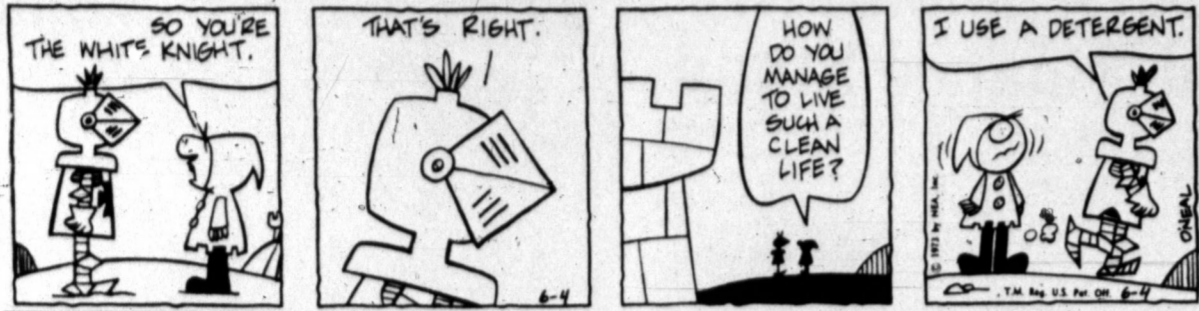

W  
K  
CHAR  
Tom We  
his last  
in the o  
test ite  
right no  
yell "Br  
Not qu  
I'm r  
beat Ja  
kopf s  
easy s  
stroke  
K e m p  
Tourman  
I'm  
Because  
I'm not  
afraid of  
S  
By T  
Chicago  
Pittsbu  
New Yo  
Montrea  
St. Loui  
Philadel  
San Fran  
Los Ang  
Cincinn  
Houston  
Atlanta  
San Die  
S  
Pittsbu  
Chicag  
San  
delphia  
St. Lou  
San Di  
Montr  
S  
Cincin  
Chicag  
St. Lo  
nings  
San Fr  
New Y  
Montr  
Y  
San F  
at Pitts  
New  
Cincinn  
Philad  
Houston  
Only g  
T  
Los A  
Atlant  
New Y  
San F  
N  
Philad  
San D  
A  
Detroit  
New Yo  
Baltimo  
Milwaul  
Boston  
Clevelan  
Chicago  
Kansas  
Minnes  
Californ  
Oaklan  
Texas  
S  
New Y  
Minne  
nings  
Milwa  
innings  
Oakla  
Baltin  
Kansas  
S  
New Y  
Oakla  
Kansas  
Milwa  
Detroit  
Baltin  
nings  
Y  
Kans;  
Boston  
Milwa  
Oakland  
Only j  
T  
Minne  
Chicag  
Kansas  
New Y  
Milwa  
Detroit  
By T  
Memphis  
Arkansas  
Shreveport  
Alexandria  
El Paso  
San Anton  
Midland  
Amarillo  
El Paso  
innings  
Shrevepo  
San Anto  
Amarillo  
Memphis  
Shrevepo  
San Anto  
Amarillo  
Memphis  
Shrevepo  
San Anto  
Amarillo  
700 W











PRICES EFFECTIVE THRU WED-  
NESDAY, JUNE 6, 1973. NONE SOLD  
TO DEALERS. LIMIT RIGHTS RESERVED.

OPEN 7 AM to 11 PM  
7 DAYS A WEEK

GUNN BROS. STAMPS  
WITH EVERY PURCHASE  
DOUBLE ON WED. WITH \$2.50 OR MORE



GREAT BEEF VALUES NOW AT IDEAL'S THRIF-T MEAT MASTER

# One-Price Steak Sale!

CHOOSE ANY  
OF THESE 4  
POPULAR STEAKS  
AND PAY ONLY....

**SIRLOIN STEAKS**  
**ROUND STEAKS**  
**RIB STEAKS**  
**FAMILY STEAKS**

Meat-Master Beef  
CENTER SLICES  
Meat-Master Beef  
CENTER SLICES  
Meat-Master Beef  
TABLE-TRIMMED  
Meat-Master Beef  
BONELESS CHUCK

**\$1.29** lb.

MEAT-MASTER BEEF  
T-Bone Steaks..... \$1.69

MEAT-MASTER, CENTER CUT  
Chuck Steaks..... \$1.99



MEAT-MASTER BEEF  
**CHUCK ROAST**..... LB. **79¢**  
BLADE CUTS

**7-BONE CHUCK ROAST**..... MEAT-MASTER BEEF LB. **99¢**

QUARTER SLICED  
**Pork** 9 TO 11 CHOPS **99¢**  
**Loins**..... LB.

WINCHESTER IMITATION  
**Chunk Bologna**..... LB. **49¢**

THIES HICKORY SMOKED  
**Sliced Bacon**..... 1 1/2 LB. PKG. **\$1.59**

RODEO OR MEADOWDALE, ALL MEAT  
**Skinless Franks**..... 12-OZ. PKG. **69¢**

CAMELOT BULK PACK  
**Potato Salad**..... 2 1/2 LB. PKGS. LB. **39¢**

GORTON'S  
**Perch Fillets**..... 1-LB. PKG. **89¢**

GORTON'S  
**Pollock Fillets**..... 1-LB. PKG. **69¢**

MEADOWDALE IMITATION  
**Peanut Butter**  
3-LB. JAR **\$1.09**

FAIRMONT DAIRY FAIR  
**Ice Milk**  
ALL FLAVORS  
2 1/2 GAL. CTNS. **\$1.16**

KEEBLER CLUB CRACKERS OR  
**Cinnamon Crisp**..... 2 1-LB. PKGS. **95¢**

MACARONI AND CHEESE  
**Kraft Dinner**..... 7 1/2-OZ. BOX **21¢**

TANG  
**Orange Drink**..... 27-OZ. JAR **\$1.29**

CAMELOT  
**Salad Dressing**..... QUART JAR **44¢**

CHEF BOY AR DEE CHEESE  
**Pizza Mix**..... 17-OZ. BOX **65¢**

CHINET 10-INCH  
**Dinner Plate**..... 15-CT. PKG. **59¢**

FRENCH'S  
**Salad Mustard**..... 24-OZ. JAR **39¢**

CAMELOT GROUND  
**Black Pepper**..... 4-OZ. CAN **37¢**

KRAFT MINIATURE  
**Marshmallows**..... 16-OZ. BAG **35¢**

ALPO CHUNK BEEF  
**Dog Food**..... 15-OZ. CAN **37¢**

MORTON HOUSE  
**Sloppy Joe Mix**..... 15-OZ. CAR. **79¢**

GLAD  
**Wastebasket Bags**..... PKG. OF 20 **79¢**

Thrif-T-Price

**TOMATO KETCHUP**..... HEINZ 11-OZ. BTL. **28¢**

**HAMBURGER HELPERS**..... BETTY CROCKER ALL VARIETIES 7-OZ. PKG. **47¢**

**GOLDEN CORN**..... MEADOWDALE WHOLE OR CREAM STYLE 6 16-OZ. CANS **\$1**

**FRUIT DRINKS**..... MEADOWDALE ALL FLAVORS 3 46-OZ. CANS **88¢**

**CAMELOT COFFEE**..... ALL GRINDS 3-LB. CAN **\$1.68**

**GREEN BEANS**..... MEADOWDALE SHORT CUT 6 16-OZ. CANS **\$1**

DEL MONTE  
**Sweet Peas**..... 4 303 CANS **93¢**

DEL MONTE  
**Garden Spinach**..... 4 16-OZ. CANS **93¢**

DEL MONTE  
**Fruit Cocktail**..... 3 16-OZ. CANS **84¢**

CLEAR FOOD WRAP  
**Glad Wrap**..... 200-FT. ROLL **44¢**

**BATH TISSUE**..... LADY CAMELOT ASSORTED 10 -ROLL PKG. **72¢**

**FACIAL TISSUE**..... LADY CAMELOT ASSORTED 5 BOXES OF 200 **\$1**

**Thrif-T Soaps & Cleaners**

DISHWASHING DETERGENT  
**Liquid Ajax**..... 32-OZ. BTL. **68¢**

THRIF-T PRICED  
**Punch Detergent**..... 3-LB. BOX **74¢**

FAULTLESS  
**Spray Starch**..... 22-OZ. CAN **79¢**

**Thrif-T Dairy Foods**

MEADOWDALE  
**Quartered Margarine**..... 5 1-LB. PKGS. **\$1**

TEXAS STYLE SWEET MILK OR BUTTERMILK  
**Canned Biscuits**..... 2 12-OZ. CANS **33¢**

GRADE A SOLID PACK  
**Meadowdale Butter**..... 1-LB. CTN. **77¢**

FLEISCHMANN'S  
**Quartered Oleo**..... 1-LB. CTN. **49¢**

KRAFT PHILADELPHIA  
**Cream Cheese**..... 3 3-OZ. PKGS. **44¢**

VALUABLE COUPON

CLOROX "2"  
**Powdered Bleach**..... 61-OZ. BOX **99¢**

LIMIT 1 WITH THIS COUPON AT IDEAL.  
EXPIRES JUNE 6, 1973.

IDEAL FOODS!

CALIF. MARSH SEEDLESS  
**GRAPEFRUIT**  
5 -LB. BAG **59¢**

CALIFORNIA  
**Avocados**..... 4 FOR **\$1.00**