

# The Pampa News

A Freedom Newspaper

Sunday

February 17, 1985

50¢

Vol. 77, No. 270 3 sections, 34 pages

## Outside expert to reconstruct fatal crash involving DPS

BY JEFF LANGLEY  
Senior Staff Writer

Gray County Commissioners have approved the county's paying for an independent crash investigator who will reconstruct a fatal traffic accident involving a Department of Public Safety patrol car and a car carrying three Pampa residents.

Commissioners tabled the item in their Feb. 1 meeting, but approved the expense in their regular meeting Friday after District Attorney Guy Hardin told them that grand jurors ought to have the expert crash investigator's analysis before deciding whether to clear or indict Pampa DPS trooper Johnny Carter.

"I've seen two different reports by so-called experts that aren't compatible, at all," Hardin told the panel.

The district attorney's office intends to hire Charles H. Ruble of San Antonio, head of the firm, Ruble Inc., Accident Analysis. The prosecutor said

Ruble will charge about \$1,000 to reconstruct the Dec. 21 traffic accident here that involved the Pampa trooper and claimed the life of Candice Ruth Smith, 35, a Pampa mother of three.

"I visited with (DPS) Sergeant (Jim) Powell, and he's all for it," Precinct 2 Commissioner Ronnie Rice remarked about hiring an outside expert.

Hardin said Carter "has no business working for the DPS," if he's guilty of a crime in connection with the fatal accident, and that "he needs to be cleared," if innocent.

"The majority of the people are in favor of the county's hiring a special investigator," Precinct 3 Commissioner Gerald Wright said. "There seems to be a lot of concern."

Precinct 4 Commissioner Ted Simmons made the motion to approve the expenditure, saying the grand jury ought to have the additional information.

The motion was seconded by Wright, and approval was unanimous.

Carter has said he was chasing two drag racers north on Hobart at a high rate of speed when the car

driven by Mrs. Smith made a left turn in front of his patrol car. The DPS car slammed into the Smiths' automobile about 6:25 p.m. in the 1700 block of the busy city street, police have said.

Mrs. Smith sustained serious injuries in the nighttime accident and died the next day at Northwest Texas Hospital in Amarillo. Her husband, William Smith, 40, and daughter Andrea, 13, both passengers in the car, also suffered serious injuries but have since improved. Carter was treated for minor injuries and released.

The state police officer has said he never came within three blocks of the reported speeders. The DPS has refused to release a description of the reported offenders.

After the accident, officers blocked off all four lanes of the street and some side streets for more than an hour. Both the DPS and city police investigated the accident at the scene and reportedly conducted independent investigations of the crash.

Both agencies, however, reached "relatively the

same" conclusions about the accident, Assistant District Attorney David Hamilton has said. Pampa police have concluded that Mrs. Smith made a turn in front of the patrol car.

Mrs. Smith's relatives have hired the Amarillo law firm of Templeton and Garner to sue the DPS in connection with the fatal accident.

The law firm made its own investigation of the crash, and "using the same facts and witnesses," reached an entirely different conclusion about what happened, Hamilton has said.

The prosecutors said Ruble can look at the data, including the vehicles involved, measurements and a videotape of the scene, and determine approximate speeds at the time of the accident. He also may determine whether Carter was driving on the right side of the road and whether the Smith vehicle actually attempted to turn in front of the patrol car, as reported.

"We're not interested in the lawsuit," Hardin said. "All we want to know is what happened."



Texas Avenue scene ruffles residents

Staff photo by Cathy Spaulding

## Feathers fly over Texas

By CATHY SPAULDING  
Staff Writer

The grandma in a John Denver song about a feather bed would roll over in her grave if she found out what happened Friday afternoon on Texas Ave near Frost St.

Residents in the area report that the feathers started flying at about 5 p.m. Friday when some local urchins pulled some old feather mattresses out of an old garage into the middle of Texas Avenue and started cutting them up.

The feathers were airborne for awhile before landing all over Texas Avenue west of Frost St. Other white downy feathers landed in neighbors' yards, fences trees and shrubs. Some were seen floating as far away as the First Presbyterian Church, three blocks from the scene.

All that was left of one former feather bed was the dirty blue and white cloth container that held the fluff together.

By Saturday, southwesterly winds blew the feathers off the streets. But, with feathers clinging to the dry grass and tree limbs, area yards were left looking like a downy chick.

The whole affair leaves residents in the area ruffled.

One resident, who declined to be identified, said he saw three boys about 12 to 15 years of age "tearing up the mattresses" at about 5 p.m.

"The little devils should be made to rake up every bit of it," said Kate Dudley, another area resident.

She and her husband, Ray, saw some youths take the mattresses into the street and start cutting at

about 5 p.m. as the couple left for an evening on the town.

Ray Dudley said the city should run a street sweeper along the gutters and alleys.

That's what the city is going to have to do, agreed Pampa City Manager Bob Hart, adding that he'll send a city work crew to the feather-ridden area Monday morning.

He surveyed the area Saturday afternoon.

"Most of it is all over the yards," he observed, adding that generally the residents would be responsible for clean-up on their own property.

"We'll try to help the residents clean up what blew into their yard," he said. "I don't know what type of equipment we have to help them. It takes something like this to show me what type equipment the city has."

## Israelis leave Lebanon as residents celebrate

SIDON, Lebanon (AP) — Israeli troops pulled back from this Mediterranean port and abandoned crossings on the Awali River on Saturday, ending occupation of territory inhabited by a half-million people. War-weary Lebanese cheered and danced in the streets in celebration.

The withdrawal was the first step in a three-phase plan to remove all Israeli troops from south Lebanon by this summer. It was announced at 7 a.m. and completed "without any mishaps" shortly before 3 p.m., according to Israeli military announcements.

Lebanese soldiers and armored vehicles moved rapidly into the area vacated by the Israelis and were greeted with showers of rice and roses by south Lebanon's citizens.

Thousands of Sidon residents danced in the streets. Sirens wailed, horns blared and a new poster went showing a Lebanese soldier, a woman and a child and heralding "My nation, my flag, my army — the generation of the future."

In the initial step, the Israeli army withdrew from a 190-square-mile swath along the Mediterranean and the Awali,

which is about 47 miles north of the Israeli border, to a new line about 17 miles to the south.

Prime Minister Rashid Karami hailed "this historic day" in a nationwide broadcast and urged Lebanese "to see that the withdrawal is complete and quick and without conditions."

About 400,000 Lebanese live in the 850 square miles of the country still under Israeli occupation.

Western military experts estimate that the Israelis have a total of about 20,000 troops in south Lebanon.

Israeli and Lebanese officials have voiced fears that the withdrawal of occupation troops could lead to warfare among rival religious and political sects in south Lebanon. Moslem and Christian militias have battled each other in a bloody civil war in Lebanon that has gone on for 10 years now.

Nabih Berri, leader of Amal, the dominant Shiite Moslem militia, and state minister for south Lebanon in the Karami government, called the pullback "the first step toward liberation" of south Lebanon, held by the Israelis since their June 6, 1982 invasion.

Berri urged area residents "to be

prepared and to confirm to world opinion that we are ready to live together in peace."

Karami offered congratulations to "the national resistance" for forcing an Israeli withdrawal.

"National resistance" is the phrase Lebanese use to designate almost daily guerrilla attacks against the Israeli occupation force. Israel says 615 Israelis have died since its troops invaded Lebanon, 251 since the occupation officially began in October 1982.

South Lebanon's leaders Saturday reiterated their desire to keep the peace. Halim Fayyad, the governor of Sidon, the provincial capital of south Lebanon, urged residents to remain calm.

In a statement broadcast nationwide, Fayyad said: "We are all busy today in this blessed gift, which is to live through and witness moments of national pride... These are the movements of our enemies evacuating from our sacred ground."

The southernmost checkpoint along the new Israeli line was fixed at the Litani River. About 10 miles to the northeast, near the village of Zifita, a new checkpoint opened and Israeli soldiers began checking passing cars.

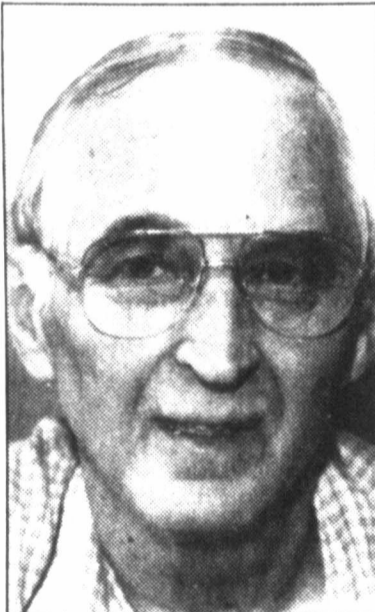

Murray Hayton will receive artificial heart today

## Artificial heart implant his only chance to live

LOUISVILLE, Ky. (AP) — Friends and relatives watched Murray P. Haydon "wasting away" until his failing heart prompted the retired autoworker to volunteer for the third artificial heart implant into a human being, scheduled for today.

"A week and a half ago he had a real bad spell and it was obvious he was getting ready to die," said his cardiologist, Dr. Jerome Lacy. "He and the family said, 'Is this it? Is there anything else we can do?'"

Haydon, 58, of Louisville, is scheduled to undergo the experimental operation Sunday morning at Humana Hospital Audubon, where Dr. William C. DeVries will implant the Jarvik-7

mechanical heart. Haydon's wife of 32 years, Juanita, and their three children support the decision.

"We were hoping for anything," said his daughter, Diana Haydon Welsh. "All the kids just want their dad alive."

Bedridden and winded by the slightest movement, "he began to feel himself wasting away" when his medication proved ineffective, Lacy said.

Lacy contacted Humana Heart Institute International, and Haydon was interviewed Feb. 9 by DeVries, the only surgeon authorized by the Food and Drug Administration to perform the operation.

## DA claims caseload too big for small staff

BY JEFF LANGLEY  
Senior Staff Writer

"Fellows, it's just got to be done."

District Attorney Guy Hardin told Gray County Commissioners of his need for another secretary in the budget bosses' regular meeting Friday.

The number of felony cases handled by the district attorney's office has gone through the roof, Hardin told the panel, citing more than 130 indictments returned in a three-month period in the Pampa district courts alone. The office also has scores of felony cases pending in the other four counties in his district, Hardin said.

The staggering number of criminal cases generate an incredible amount of paperwork, the D.A. said.

Yet, Hardin has just one secretary, office manager Debbie Ruttman, to handle those stacks of work generated in all five counties, he said.

"There's no way one secretary

can do that, answer the phone, and be a receptionist," Hardin said in making his pitch for the funds for more office help.

The 1985 county budget already has been set and approved, County Judge Carl Kennedy responded. The time to ask for funds and more help, he said, is before budgets get adopted each year.

"Where are we going to get the money?" Kennedy asked. "Take it from another department head?"

Hardin said that he did ask commissioners for the funds when he submitted his current budget, but that he "got slapped away from the table."

The district attorney said he had a contingency fund in his budget, but that it was deleted by the commissioners.

"It's hell if you do, and hell if you don't," Hardin said.

The district attorney said he isn't sure how much another secretary would cost, but Ruttman suggested a minimum salary of \$800 per month.



Hardin, left, and Kennedy discuss funds

The county officials approved a 26-percent pay hike for Ruttman initially when approving the budget, but later cut the increase to five percent, saying they had "overlooked" the amount when approving Hardin's 1985 budget.

The DA said the secretary has worked through her lunch hours and after hours to try and keep up with the workload. Now, she needs help, he said.

Commissioners tabled the request, but one said he will look

for ways to fund a budget amendment that would pay for more help in the DA's office. Precinct 4 Commissioner Ted Simmons said he may find a way to cut \$1,000 from his own budget toward funding the requested help.

Hardin thanked the members for their consideration, saying he had brought matches, just in case there were "fireworks," a reference to a characterization of past budget discussions between the elected state official and the elected county officials.

The district attorney also said he will make the funding request to commissioners in the other four counties. He said he "expects them to have heart attacks or something," then approve it.

In other action, commissioners discussed changing the county's justice of the peace precincts. Kennedy said at the Feb. 1 meeting that the JP districts were never officially changed in the county's redistricting in 1978. County officials had incorrectly

"assumed" that the JP and constable precincts changed when new boundary lines were drawn for the commissioners' precincts, he said. Thus, the justice of the peace and constable precincts officially remain the same as before redistricting, according to the discussion.

The original boundary lines placed most of Pampa in the Precinct 2 JP district. Because of the city's population, state law required two JPs in Precinct 2. But after the "assumed redistricting," the county eliminated the precinct's second, place 2 position.

Now, since the county has officially regressed to the old JP and constable districts, then a second justice of the peace is required for Pampa, Precinct 1 (Lefors) Justice of the Peace Margie Prestidge suggested, and she asked for appointment to the job.

Before David Potter's election, Prestidge held down duties in both

See COUNTY, Page Seven

# DAILY RECORD

## services tomorrow

**MOSELEY**, Elfrieda - 11 a.m., Lemons Memorial Chapel, Plainview.  
**McMORDIE**, Hobart B. I - 2 p.m., Presbyterian Church, Canadian.  
**ROUSH**, James S - 2:30 p.m., First Baptist Church, Idalou.

## obituaries

**HARVEY RAY PRATER**  
**WHEELER** - Services for Harvey Ray Prater, 89, were held at 2:30 p.m. Saturday in the Gageby Community Church with Rev. Glen Lester officiating.  
 Burial was in the Gageby Cemetery under the direction of Wright Funeral Home of Wheeler.  
 Mr. Prater died Thursday in Claude.  
 Survivors include a son, three sisters, a brother, three grandchildren and a great-grandchild.

**ELFREIDA MOSELEY**  
**PLAINVIEW** - Services for Elfrieda Moseley, 61, sister of a Pampa resident, will be at 11 a.m. Monday in the Lemons Memorial Chapel in Plainview. Officiating will be Rev. Don Messer, pastor of the Faith Temple at Lubbock, assisted by James Cooper, pastor of the Church of God.  
 Burial will be in the Plainview Cemetery under the direction of Lemons Funeral Home of Plainview.

Mrs. Moseley died at 2:20 a.m. Saturday in the Central Plains Regional Hospital in Plainview.  
 Born Feb. 21, 1923, at Osierfield, Ga., she lived in Georgia until she was 10 and then moved to Lamesa. She graduated from Lamesa High School, attended Texas Tech University at Lubbock and graduated from Southeastern Oklahoma State University at Durant, Okla. She taught elementary schools for 19 years in Crosbyton, Imperial and Courtney. She retired in 1974 at Balmorhea, Texas. She moved to Plainview in 1979 from Slaton. She was a member of the Church of God. She married Paul M. Moseley on Jan. 10, 1943; he died in 1984 at Plainview.

Survivors include a son, Truman Moseley, Lorenzo; two brothers, LaRue Harper and Joel Harper, both of Carlsbad, N.M.; two sisters, Mrs. Tom (Ann) Teague, Pampa, and Mrs. Mark (Linda) Wideman, Plainview; and one grandchild.

**HOBART B. McMORDIE I**  
**CANADIAN** - Services for Hobart B. McMordie I, 83, will be at 2 p.m. Monday in the Canadian Presbyterian Church with Lewis Koerselman officiating.

Burial will be in the Canadian Cemetery under the direction of Stickley-Hill Funeral Home.  
 Mr. McMordie died Friday in Amarillo.  
 He was born Aug. 18, 1901, at Canadian. He lived in Topeka, Kan., for a number of years before moving back to Canadian. He was an auditor for the Santa Fe Railroad and was a Mason.

Survivors include three nephews, John McMordie and Hobart McMordie, both of Canadian, and Frankie McMordie of Amarillo.

**JAMES S. ROUSH**  
**LUBBOCK** - Services for James S. Roush, 71, of Idalou, a former Pampa resident, will be at 2:30 p.m. Monday in the Idalou First Baptist Church with Rev. Larry Heard officiating.

Graveside services will be at 2 p.m. Tuesday in the Fairview Cemetery at Pampa under the direction of Sanders Funeral Home of Lubbock.  
 Mr. Roush died at 7:36 a.m. Saturday at St. Mary's Hospital in Lubbock.

He was born at Nowata, Okla. He had lived in Idalou since 1961, moving there from Pampa. He married Virginia Herbst in 1961 at Idalou. He was a retired farmer.

Survivors include his wife, of the home; a son, Jarvis Herbst, Lampasas; a brother, Bill Roush, Brownwood; two sisters, Gertrude Bourland, Newberg, Ore.; Alice Crocker, Escondido, Calif.; 10 grandchildren and four great-grandchildren.

**JOHN MARK ARRINGTON**  
**MIAMI** - Funeral services for John Mark Arrington, 65, who died Saturday in an Amarillo Hospital, are pending with Carmichael-Whitley Funeral Directors in Pampa.

Mr. Arrington was a retired rancher, a veteran of World War II and a member of the First United Methodist Church and the Masonic Lodge in Miami.  
 He was born in Hemphill County and married Betty Locke Jan. 1, 1942, in Miami.

Survivors include his wife of the home; two daughters, Kay Batton of Wheeler County and Ann Byrum of Miami; a son, the Rev. Mark A. Arrington of Los Angeles, Calif.; seven grandchildren and one great-grandchild.

## fire report

The Pampa Fire Department reported one fire run for a 32-hour period ending at 3 p.m. Saturday.  
**SATURDAY, Feb. 16**

1:20 p.m. - One unit with three firemen from the South Fire Station responded to a report of a grass fire on the Alanreed highway southwest of Lefors near the Davis and Vincent ranches. The fire burned about 150 acres of grassland and some fence posts in a long strip off to the side of the road. Units from the Lefors and McLean fire departments also came to the scene. No cause for the fire was determined.

## minor accidents

The Pampa Police Department reported the following minor accident for a 32-hour period ending at 3 p.m. Saturday.  
**FRIDAY, Feb. 15**

11:20 a.m. - A vehicle driven by Bernice Naomi Hill, 1216 Garland, collided with a vehicle driven by Luther Monroe Grant, 1148 Huff Road. Hill was cited for making an unsafe turn.

## Scout recognition dinner slated

Award for outstanding service to youth will be presented to volunteer Boy Scout leaders at the annual Scouters' Recognition Dinner of the Adobe Walls Council at 6:30 p.m. Saturday at M.K. Brown Auditorium.

Awards to be presented include the Silver Beaver for those who have served Boy Scouting for many years and in many areas, and who have participated in community and civic affairs.

Veterans Awards will be presented in recognition of many years of active and dedicated service, and the 1984 class of Eagle Scouts will be recognized.

J.L. Tarr, past chief scout executive, will be featured speaker for the occasion. He has been active in scouting since 1931. He is an Eagle Scout and attended the first National Scout Jamboree in 1937 in Washington, D.C.  
 He has served as scout executive

in Galveston, Dallas and Omaha, Neb., and was selected Chief Scout Executive of the National Council, Boy Scouts of America, in 1979 and served in that capacity until he retired at the end of last year.

The meeting will feature scouting fellowship, food and entertainment. It is open to the public and tickets may be obtained for \$10 each by contacting the Scout Service Center, 815 N. Sumner, Pampa, or by phoning 669-6845.

## hospital

**CORONADO COMMUNITY Admissions**  
 Leona Matthews, McLean  
 Lillie Fowler, Pampa  
 Billie Harvey, Pampa  
 Charley Seals, Pampa  
 Jimmy Allen, Pampa  
 Flo McCaskill, Lefors  
 Robert Ray, Pampa  
 Coleman Dillan, Fritch  
 Amanda King, Pampa

**Births**  
 To Mr. and Mrs. Jay Urbanczyk, White Deer, a baby boy.  
 To Mr. and Mrs. Mario Portillo, Pampa, a baby girl.

## Dismissals

## police report

The Pampa Police Department reported the following incidents for a 32-hour period ending at 3 p.m. Saturday.

**FRIDAY, Feb. 15**  
 John P. Sanders, 628 N. Frost, reported criminal mischief in which his car window was broken by an unknown object.

K-Mart reported a theft.  
 Carolyn Ruth Griffith, 3000 Rosewood, reported criminal mischief; tires on her 1984 Chevrolet were cut with an unknown object.

K-Mart reported theft involving a juvenile and an adult.

**SATURDAY, Feb. 16**  
 Allsup's No. 55, 19th and Hobart, reported shoplifting.

Jerry Keith Skinner, 1824 N. Zimmers, reported criminal mischief; a tire on his vehicle was cut by two unknown subjects who left the area.

**FRIDAY, Feb. 15**  
 Peter Smith Nelson, 18, of 311 S. Somerville was arrested at 1100 Mary Ellen on a traffic offense. He was released on a court summons.

Jerry Miller Conger, 17, of Shamrock was arrested at K-Mart on a theft charge. He was released on payment of a fine.

Troy Arthur Andrews, 28, of 322 1/2 N. Wynne was arrested at 1200 N. Hobart on a charge of public intoxication. He was released on bond.

Christopher Ward Farmer, 17, of 1114 N. Russell, was arrested at K-Mart on a theft charge. He was released on bond.

**SATURDAY, Feb. 16**  
 Jose Ybarra Silva, 53, of 910 Browning was arrested at 100 S. Ballard on charges of driving while intoxicated and failure to maintain a single lane. He was released on bonds.

Frank A. Thornton, 57, of 409 S. Ballard was arrested at Brown and Ballard on a charge of public intoxication. He was released on a court summons.

Earnest Lee Mathis, no age listed, of 112 W. Albert was arrested at his residence on a warrant for unspecified charges. He was released to the Hutchinson County Sheriff's Office.

## Court report

### Divorces granted

James L. McIlveene and Quannah F. McIlveene  
 Roberta June Gammage and Elton Rayford Gammage

Fred Wilson Betchan Jr. and Khristy Leigh Betchan

John Randall Suttle and Donna Rose Suttle  
 Christina Louise Hugg and Bradley Clay Hugg  
 Glenda Dale Gallaheer Budd and David P. Budd  
 Christopher Gene Chitwood and Julinda Chitwood

### Marriage Licenses

James Dennis Norris and Brenda Lynn Bell  
 Larry Wayne Franks and Sally Ann Boyd

Clarence Arthur Starnes and Nancy Gean Phillips

Bobby Merrill and Nadine Hale  
 Douglas E. Lehmusvirta and Tonia Ireen Brook

### Gray County Court

Charges of violation of probation were dropped for the following: Glenn Douglas Bain, Howard Monroe Garrison, Irene Venegas, George Edgar Morris, Jr., Alexander Kuhn, David Olney Turlington, Rory Kuhn, Jerry Kirk, Charles W. Hamby, John Edward Shackelford, Jose G. Jimenez, Thomas Glenn Davis, James Linden Keelin, Scott Stacey Stevens

Michael Allan Hinegardner was fined \$200 and placed on six months probation for driving with license suspended. Another charge was dismissed.

Johnny Dominguez was fined \$300 and placed on two years probation for driving while intoxicated.

Artury Villarreal was fined \$300 and placed on two years probation for driving while intoxicated.  
 Thaniel Kirk Taylor, John William Riley and Tony Lee Harlem were discharged from probation.

## calendar of events

### ACT I AUDITIONS

Auditions for ACT I's production of Noel Coward's "Blithe Spirit" are to be Monday, 7 p.m. to 8:30 p.m., Hughes Building Penthouse.

### PAMPA SINGLES ORGANIZATION

On Tuesday, Pampa's Singles Organization is to have a planning session at Jean Hopson's, 533 N. Roberta at 7:30 p.m. Events for March and April will be planned at this meeting.

Marguerite Chambers, Pampa  
 Harold Coward, Canadian  
 Rhonda Denman, Pampa  
 Celia Fowler, Pampa  
 Edwards Horton, Pampa  
 Brooks McLaughlin, Mobeetie  
 Bissie McVey, Canyon  
 Edwards Meek, Canadian  
 Geraldine Parson, Amarillo

Juanita Pond, Pampa  
 Robert Sharpe, Pampa  
 Polly West, Pampa  
**SHAMROCK HOSPITAL**  
 Not available.

## City logo design contest

Draw your entry in this space

Name ..... Address .....  
 Phone .....

## City accepting logo entries

The City of Pampa is sponsoring a contest to develop a city logo.

The logo should be adaptable for use on stationery, city vehicles, uniform patches, water bills and other materials.

Deadline for the entries will be March 15, 1985. A person may submit one or more entries. A black and white drawing is preferred. Size of the entry should

be kept within the space provided above. Entries may be brought to City Hall or mailed to Contest, c/o City Hall, P.O. Box 2499, Pampa, TX 79066-2499.

The winner will be announced March 26 after the selection by the Pampa city commissioners.

Entries may be submitted on the form above.

## Sausage dinner scheduled

The Knights of Columbus will hold their 33rd annual Polish sausage dinner Sunday, March 3, in the Knights of Columbus Hall at the corner of Ward and Buckler Streets.

The sausage, along with potato salad, beans and cole slaw, will be served from 11 a.m. to 2 p.m. and from 4 to 6 p.m. on that date.

Proceeds from the dinner will go to charitable causes, especially for the deaf and youth projects.

People can either eat the meal at the hall or purchase take-out

plates. In addition, smoked and uncooked sausage can be bought for those who wish to take it home.

There will be 5,000 pounds of sausage available, 1,000 pounds of potato salad, 500 pounds of beans and 100 gallons of cole slaw.

Tickets for the meal are \$5 for adults and \$2.50 for children under 12. Children under six will be served free.

Tickets may be purchased in advance from Knights of Columbus members or at the door during the serving times.

## County students in spelling bee

Eight Gray County students will be competing in the annual Gray County Spelling Bee next month for the right to advance to regional competition in Amarillo.

The students - winners of spelling bees in the fourth through eighth grades - will compete in the spelling rounds on Friday, March 8, at Pampa Middle School, according to Tom Lindsey, principal of Mann Elementary School and chairman of the event.

Students who will be vying for the county title include Susan Conner, Alanreed; Crystal Follis, Pampa Middle School; Susan Thornton, Austin Elementary; and Jason Gallagher, Baker Elementary.

Others are Ladonna Sumpter, Wilson Elementary; Matthew Bryant, Mann Elementary; Jocelyn Chen, Travis Elementary; and Greg Hulsey, Lamar Elementary.

## Postage stamp cost increases today

WASHINGTON (AP) - The cost of mailing a letter rises today from 20 cents to 22 cents, the first increase in first-class postage in 3 1/2 years.

Virtually all classes of mail were increasing in price by an amount similar to the 13 percent increase in first-class rates. Postcards rise

from 13 cents to 14 cents and sending a package by parcel post increases 11.4 percent. Overall, rates increase by about 9 percent.

Postmaster General Paul Carlin has said he hopes that the next rate increase will not be needed for three years or perhaps even longer.

## City briefs

**LAST WEEK** - new crop Pecans, walnuts and other nuts. 665-4864, 669-3119.

**THE HAIR** Port for the hair style that best fits you. Call Dara Russell 665-8881 available for late appointments.

**ABC LEARN** at Play is still taking enrollment - 1 day week, \$25 month, 2 days week, \$50 month, 3 days week, \$60 month. All day classes coming soon. Call 665-9718, 8:30-11:30 a.m. Monday thru Friday or 665-8536, 665-5059 for details.

**TAX SERVICE** - word processing. Glenda Reeves, 621 Naida, 669-9578, after 5:30 p.m.

**ONION SETS** now in stock. Pampa Feed and Seed, 518 N. Russell.

**HOUSE FOR** rent, house for sale. Apartments for rent, 665-2186.

**VALRIE GRAHAM** is now associated with the Mayfayre. Free hair cut with perm. 669-7707.

**WALLPAPERING** CAN beautify your home. Professional, reasonable, reliable. Helpful advice. JoAnn Ashford, 835-2770.

**WEAR PERFECTION** Perm Special: Free haircut with any perm, good through February. Call Carol for appointment 665-6514.

**SENIOR CITIZEN** Tour, Bahama Cruise, Florida Chartered Bus Tour from Pampa, March 10-29. For more information, 323-6514.

**"CUSTOM MADE"** oak microwave work station, microwave tables and chopping block carts, also oak trunks and oak file cabinets. 25, 30, 42 inch oak vanities. Giles Cabinet Shop, 115 W. Kingsmill.

**MEALS on WHEELS** 669-1007 P.O. Box 939

**MR. TRACY** Carey highlights the 2 p.m. meeting of the Pampa Retired teachers association, Monday February 18 at Senior Citizens Center. Mr. Carey will speak on Genealogy.

**ANYONE WITH** Atari 400, 800 or XL series home computers will meet February 21, 804 E. Francis 7:30 p.m. 665-0131, ask for David.

**1967 FORD**. New tags, sticker, shocks. 608 N. Russell.

## Weather focus

**LOCAL FORECAST**  
 Clear to partly cloudy today. High in mid-50s, low in upper 20s. Southerly winds 10-20 mph. Friday's high was 69; low Saturday morning was 31.

**REGIONAL FORECASTS**  
 North Texas - Continued fair central and west, increasing cloudiness east Sunday. Increasing clouds Sunday night becoming mostly cloudy areawide Monday. A chance of drizzle east Sunday night and Monday. Highs Sunday 52 northwest to 62 southeast. Lows Sunday night 34 northwest to 44 southeast. Highs Monday 49 northwest to 59 southeast.

West Texas - Fair through Monday except increasing clouds west of the mountains on Monday. Seasonal temperatures except cooler north Monday. Highs Sunday and Monday 50s north, 60s elsewhere, with 70s far west and near 80 Big Bend valleys. Lows Sunday night will be in the mid to upper 20s north with generally mid to upper 30s elsewhere. Cooler in the Panhandle Monday with highs in the mid to upper 40s.

South Texas - Fog early Sunday and again late Sunday night coastal plains. Mostly sunny and mild inland Sunday and Monday, partly cloudy coastal plains. Some low clouds coastal plains Sunday night, otherwise generally fair. Lows 40s and 50s, near 60 lower coast and lower

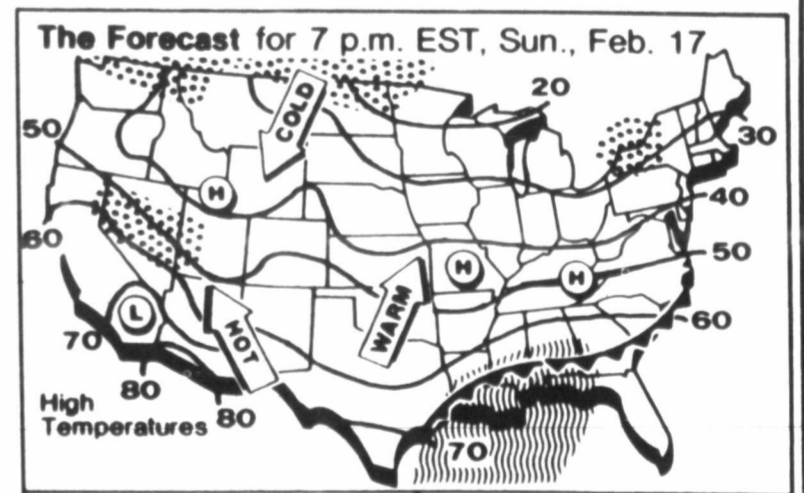

**FRONTS:**  
 Warm - Cold  
 Occluded - Stationary

valley Sunday night. Highs 60s, 70s south.

**EXTENDED FORECAST**  
 Monday Through Wednesday  
 North Texas - Chance of rain southwestern sections on Tuesday and area wide on Wednesday. Temperatures warming through the period. Lows Monday morning ranging from middle 30s to lower 40s and increasing into 40s area wide by Wednesday morning. Highs 60s Monday warming to near 70 by Wednesday.

West Texas - Mostly fair Monday, warmer east of mountains. Partly cloudy Tuesday and Wednesday. Scattered showers central and south Tuesday and east of mountains Wednesday. A little cooler Panhandle Wednesday with lows near 30 throughout the period. Highs near 60 Monday, lower 60s Tuesday cooling to upper 50s Wednesday.

South Texas - Partly cloudy with mild to warm days and cool nights. Monday morning lows from the 40s north to the mid 50s south. Lows Tuesday and Wednesday in the upper 30s north to near 50 south. Highs generally in the 60s north to 70s south.

# TEXAS / REGIONAL

## Can Texas count on crude riches anymore?

DALLAS (AP) — If oil pumped riches into Texas' pockets in the 1970s, the 1980s may be the decade when Texas can't count on the crude.

Oil prices are slipping, and the decline could signal an end to an era when oil created one-fourth of Texas' economy and fattened state coffers with tax money.

"We've hit the crunch," said a University of Texas at Austin professor.

State Comptroller Bob Bullock told legislators this week to expect "the most terrible budget situation here in Texas that you could possibly imagine."

With a glut of oil on world spot markets and continued conservation by consumers, the per-barrel price of oil threatens to fall below \$25, analysts say.

The slide has sent state legislators here and in other oil-producing states such as Oklahoma and Louisiana scrambling to cover budget shortfalls. In Texas, the shortfall is estimated at \$1 billion, and there is talk of state college tuition hikes, legalized horse racing and other measures to cover the loss of oil revenue.

Businesses recovering from a crippling downturn in the industry two years ago are warily tightening their belts again.

And Texas residents — even if their only exposure to crude comes when they fill their car's gas tank with the refined variety — will eventually feel the effects of every dollar drop in the price of a barrel, experts say.

"We have a real serious problem — a state too dependent on oil and gas. Even if someone's job is not in the energy industry, their state and local tax bill will reflect the lower price" of oil, said Thomas

Plaut, economic forecasting manager for the University of Texas at Austin's Bureau of Business Research.

A \$1 drop in the average price of a barrel of Texas crude equals a \$40 million loss in oil severance taxes paid to the state, the Texas comptroller's office estimates. In Louisiana, the figure is estimated at \$40 million to \$45 million, and in Oklahoma, \$11 million for each \$1 drop.

When other sales taxes and franchise taxes paid by the oil industry are included, that single dollar costs state coffers \$70 million a year in Texas.

"Oil has a profound effect on the fortunes of Texas," tax information director John Moore said. "Throughout the '70s, we depended on oil because the price was going up. Warnings that we ought to diversify our tax structure fell on deaf ears."

"We were in the money," Moore explained.

Now legislators are juggling funds to try and cover the budget shortfall without resorting to a tax hike.

Only sales tax dollars exceed oil and natural gas taxes as a source of revenue in Texas. The three together make up 60 percent of money collected.

As recently as 1983, the energy industry was also responsible for 30 percent of the sales tax collected. Today, it provides 19 percent.

The state could lose more than \$600 million over the next three years as severance tax revenues decline from as much as \$1.3 billion in 1982 to \$802 million by 1987, according to Legislative Budget Board figures.

Although many economists and industry insiders say the gradual decline in oil prices will not shut down companies and lay off thousands of Texas

workers as low prices did in 1982-1983, wariness about the future has already hurt the industry and the government.

Lawmakers may double college tuition in Texas to help make up the difference, but the state would still be among the nation's lowest in tuition.

And in oil-rich areas of the state, producers say drilling, investment and morale are all down.

The rig count in the Permian Basin of West Texas dropped from 400 in November to 332 this week, said Ed Thompson of the Permian Basin Petroleum Association.

Although some drop in numbers of rigs is common at the beginning of the year, the budget board predicts a three-year decline in active rigs and 100 million less barrels coming out of Texas in 1987.

The association has lost about 100 members over the last year, Thompson said.

"They've gone out of business, or couldn't afford the \$100 membership fee — they were using it just to stay alive," he said.

The spot price for West Texas crude dropped from \$29.80 per barrel in September to as low as \$25.20 a barrel in early January, analysts said. The current selling price is about \$27.50.

A Midland independent looking for investors on his drilling projects calls that "demoralizing."

"You have to work real hard to keep producing. We've been in this business all our lives," said John Wilson, who inherited the trade from his father.

"We take it as another kick in the head and go on."

In Louisiana, almost 30 percent of the state's revenues are derived from severance taxes, bonuses, rentals and royalties.

Legislative Fiscal Office analyst Bill Black said

the 1984-85 state budget is predicated upon oil prices averaging \$30 per barrel.

However, Black said, the drop in the oil prices does not necessarily mean a shortfall in revenue derived from leasing and production because production may not decline as anticipated in the budget.

"We had estimated a 3 to 4 percent drop in production because Louisiana is a mature producing area," Black said. "However, results of last year and the first several months of this year indicate that may not be an appropriate assumption."

In Oklahoma, Gov. George Nigh's budget was put together in December based on a late November estimate of a \$28 average price for oil in fiscal 1986. State budget officials conceded last month that the estimate isn't realistic in light of new forecasts that the average price may be as low as \$25 per barrel — a potential shortfall of \$33 million.

Although Texas has diversified its economy with more banking, medicine, computer, high-tech manufacturing and other industries, the effort is not far enough along to counteract oil's slump, Plaut said.

"The economy on the (Interstate 35) corridor — Austin, San Antonio, Dallas, Fort Worth — looks all right, but everywhere else in the state is almost totally dependent on oil," he said.

Many still downplay talk of a watershed decade for Texas oil.

Other problems in the national economy — reflected in Texas by the first-ever drop in sales tax revenue in 1983 — are impacting the state as much as oil prices, analysts say.

### Off beat

By

Jeff Langley

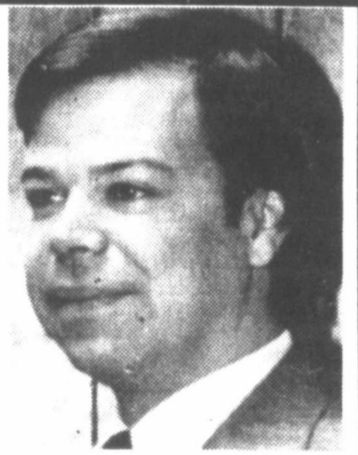

### I'm not really a radical

It seems I never really have as much time as I'd like to devote to this column. As a result, I think it often winds up as a good, rough idea that could stand a little refinement.

The lack of time to work on it sometimes leaves the original idea and column sounding a little more "radical" than I'd like.

This weekly opinion column - though I enjoy doing it as much as anything - is usually well down on my list of work priorities. News stories that come up throughout the week and more mundane tasks generally take priority over writing the column.

I often go back and read a column after it's published and think, "Did I really write that? Gee, I bet the folks really think I'm a commie now."

(As a matter of fact, I was standing smack in the middle of nearly a dozen communists here in Pampa last week and had my arm around one at one point. But more on that at a later date.)

Concerning the lack of time for the column, for instance, this week's dissertation is being written at home and phoned in to a fellow staff member for entry into the newspaper's computer and eventually today's paper. I worked like a house afire (well, at least a smoldering one) for most of the day Saturday on stories for today's newspaper and on some not yet published.

Then I had to break away late Saturday afternoon to race home and watch my three kids while my wife worked her job. The two youngest children were sleeping as this was written, thank goodness. And the oldest was playing quietly in the backyard.

I have had all three in the office while I tried to get my work done on a Saturday. I once punched in a column while the baby screamed and reached for the computer terminal and the others hollered for money for Cokes, gum and candy.

The column was finished somehow, but I won't try to write one under those circumstances again.

I'm not making excuses. I have written some decent though not great opinion pieces in this space and love having the opportunity. And while more time to write the column often would help, not always.

After all, as a newspaper reporter we're paid to write under the gun of a deadline, and that pressure can often result in producing some of the tightest writing and best work.

But I do often wish I just had a few less things to do and a little more time to be off beat.

With a little more time to think and rethink the column, I could come up with a truer reflection of my opinions.

I'm not a radical. Really, I'm not.

Langley is the senior staff writer for The Pampa News.

### Pampan found guilty

A Pampa jury has found Gary Buchanan guilty on a charge of delivery of a controlled substance and sentenced him to 12 years in prison.

Jurors also ordered the convicted drug dealer to pay a \$5,100 fine for the Jan. 26, 1984 sale of speed to an undercover officer.

Buchanan was found guilty on the charge Thursday, and jurors deliberated about four hours Friday in setting his punishment.

The charge against the defendant was enhanced by a July 7, 1977 felony conviction for the delivery of marijuana. Buchanan was sentenced to three years in prison on that previous conviction. His guilty plea in the previous case was made in a plea bargain in which three other drug charges were dismissed.

The defendant, who didn't testify in his trial last week, gave notice of appeal and was allowed to remain free on bond. District Judge Don Cain placed restrictions on the man's bond, including a curfew and orders that he not associate with known drug users, abstain from alcoholic beverages and illegal drugs and stay out of taverns. The man must also get a

job, according to the bond restrictions.

Buchanan has named Berger as his home, but authorities listed a 719 S. Ballard Pampa residence.

The man was previously scheduled for trial on Jan. 15, but, saying he had car trouble, arrived at the courthouse an hour late and after prospective jurors were sent home.

Buchanan was indicted Feb. 8 on a charge of failure to appear for trial and bond jumping. The felony charge is still pending, according to Assistant District Attorney David Hamilton, who prosecuted the convicted drug peddler.

### Drug danger film set for previewing

Special films that can be used with children and teenagers in educating about the dangers of drugs will be previewed at the monthly meeting of the Drug and Alcohol Total Education (DATE) task group.

The meeting is scheduled for 7:30 p.m. Thursday at Pampa Middle School.

### Border checkpoints stack up traffic

SAN DIEGO (AP) — Motorists trying to enter the United States from Mexico were delayed for hours Saturday at U.S. border checkpoints as officials intensified their search for a narcotics agent kidnapped in Mexico.

The clamp-down on traffic began Friday afternoon when the U.S. Customs Service began checking under the hoods and in the trunks of each car entering the United States. Drivers were questioned as usual but many said they were given no reason for the delay.

Customs officials searched vehicles along the 1,700-mile Mexican border from San Ysidro to Brownsville, Texas, for Drug Enforcement Agent Enrique Camarena Salazar, who last was seen Feb. 7 being thrown into a car by four men in Guadalajara, Mexico.

The length of traffic lines varied among checkpoints. A half-mile line was reported at Brownsville, Texas, while a two-hour wait was reported at Calexico, Calif., about 100 miles east of San Ysidro.

"This is an injustice," said Raul Arias, who said he was late to his job as a butcher in Chula Vista. "If they are looking for somebody or something, there are other methods. It seems to me many of us are paying for the mistakes of others."

A Customs official who asked not to be identified told the San Diego Tribune that the search was being used as a way to pressure Mexican officials to intensify their search for the DEA agent.

"We're checking every vehicle in an intensified inspection to see if we can get any leads relative to the abduction of that agent," Customs supervisor Kirk Patterson said. "We told them (customs inspectors) to explain (to motorists) why they're being inspected and to be extra courteous."

At the recently opened Otay Mesa border crossing, five miles east of San Ysidro, Customs supervisor Larry Adkin said: "The lines will stay this way for a couple of days unless I get a call from Washington."

The line of traffic at Otay Mesa early Saturday stretched for a mile into Tijuana. The crossing normally is open only from 6 a.m. to 10 p.m. but was forced to stay open longer because of the searches.

Early Saturday, the traffic lines at San Ysidro were longer because only four of 23 gates were open to traffic.



Traffic backed up at Mexican border

### Accused Texas oilman dies

HOUSTON (AP) — Ash Robinson, a Texas oilman and the father of a Houston socialite whose mysterious death in 1969 was the basis for the best-selling book "Blood and Money," has died at a Florida hospital of natural causes.

Robinson, 87, died Thursday afternoon at Sacred Heart Hospital in Pensacola, Fla., said hospital spokeswoman Mary Ellen Kelchner. He had been hospitalized for about two weeks, Ms. Kelchner said.

Robinson's death closed a chapter in the bizarre story that began with the mysterious death of his daughter, Joan Robinson Hill. Robinson, never indicted, was accused of arranging the 1972 killing of his son-in-law, Dr. John Hill, a Houston plastic surgeon. He denied the allegations.

The Hill-Robinson case was the subject of Tommy Thompson's book "Blood and Money" and a television movie, "Murder in Texas."

The tangled drama began unfolding in mid-March 1969, when Mrs. Hill, 38, suddenly became ill. Her father thought she had a case of the flu. But, after treatment at home by her husband, her condition worsened and she was rushed to a hospital. She died 15 hours later.

Mrs. Hill was embalmed before an autopsy could be done, complicating efforts to find the cause of death. Repeated examinations, including exhumation of her body five months after her death, left her fatal illness unexplained beyond a finding of "massive infection" from an undiscovered source.

Hill soon married Ann Kurth, but divorced her nine months later, shortly before he was indicted on a charge of murder by omission in his first wife's death.

The grand jury alleged that Hill contributed to Joan Hill's death by "willfully, intentionally and culpably" failing to give her proper medical treatment.

At the trial, Ms. Kurth testified Hill had tried to kill her and had confessed to Joan's murder. The case ended in a mistrial in February 1971.

Hill, 41, married for a third time and four weeks before his second murder trial was to begin, he was fatally shot by a masked gunman at his plush River Oaks mansion.

**TAX SERVICE**  
**Patrice L. McKinney**  
**Bookkeeping & Tax Service**  
**111 W. Foster 665-3220**  
**Mon.-Fri. 8 a.m.-5 p.m.**  
**Sat. 10 a.m.-2 p.m.**

**Harold's Big Apple**  
 Where eating out is affordable!  
 FAMILY RESTAURANT  
 123 N. HOBART

SUNDAY IS  
**SENIOR CITIZEN'S DAY**  
 AND THRU FEBRUARY, IT'S BETTER!

Every Sunday, every Senior Citizen can enjoy their choice of meat, three vegetables, rolls, salad bar, coffee or tea and Harold's Big Apple Cobbler

for only  
**\$ 1.99**

**AIR TAXI**  
 \* Beat the Airline Hassle  
 \* Fly 300 Miles Per Hour In  
**OUR TURBOCHARGE TWIN**  
 or FLY SINGLE ENGINE

Fully Insured - Air Taxi - Air Ambulance - Air Freight

**Pampa Flying Service**  
 L.W. "Cap" Jolly 665-1733  
 Maj. Virgil Ackfeld, Ret. 669-9369

**St. Matthews**  
**ANNUAL SHROVE TUESDAY**  
 All You Can Eat—  
**PANCAKE SUPPER**  
 Date: Tues., Feb. 19th  
 Time: 5:00-8:00 p.m.  
 Place: Church Parish Hall  
 Donation: \$3.00

727 West Browning St.

PRE-SCHOOL CHILDREN FREE  
 All Proceeds Go To  
 St. Matthews Episcopal Day School

# VIEWPOINTS



**The Pampa News**  
EVER STRIVING FOR TOP O' TEXAS  
TO BE AN EVEN BETTER PLACE TO LIVE

Let Peace Begin With Me

This newspaper is dedicated to furnishing information to our readers so that they can better promote and preserve their own freedom and encourage others to see its blessings. Only when man understands freedom and is free to control himself and all he possesses can he develop to his utmost capabilities.

We believe that freedom is a gift from God and not a political grant from government, and that men have the right to take moral action to preserve their life and property for themselves and others.

Freedom is neither license nor anarchy. It is control and sovereignty of oneself, no more, no less. It is, thus, consistent with the coveting commandment.

Louise Fletcher  
Publisher

Wally Simmons  
Managing Editor

## Opinion

### The wrong place to find solution

Thousands of farmers have been demonstrating in the Midwest, protesting farm mortgage foreclosures. The largest demonstrations were in St. Paul, capital of Minnesota, the old Farmer-Labor state which has a tradition of populism.

There were similar protests by some Colorado farmers and even around Pittsburgh when banks tried to foreclose on home mortgages.

The situation, of course, has prompted cries for more government bailouts and complaints that the aid package proposed by the Reagan Administration simply isn't enough.

But, as David Stockman might ask, why should the government try to protect people from economic realities.

Unfortunately, the news media, mainly network television, have often lapsed into good-guys vs. bad-guys reporting of the farm and home foreclosure issue. The nameless bankers, of course, are the heavies in the media accounts.

What they fail to explain is that bankers are really only middlemen. They accept money from depositors and lend it borrowers.

When a farmer or homeowner cannot repay a loan, it is not the banker's money he is refusing to repay, but that of small businessmen, young couples, large families and little old ladies.

Farmers all over the country are in financial trouble because of the very government intervention they now seek.

Government monetary policy lured many of them into debt through inflated farmland prices. Price-support programs, meanwhile, creates false markets for their produce. Now reality has set in.

Land prices have dropped precipitously and commodity markets are depressed due in part to government-owned food surpluses.

What would be healthy, in the long run, for American agriculture would be a return to the market forces. Asking the institution that caused most of the problem to solve it is unrealistic at best.



**Walter Williams**

## Capitalism the best crop

Starvation in Ethiopia, Chad, and Mozambique has claimed more than a half - million lives. Such human suffering is unspeakable and unnecessary, yet its full story goes untold.

Several years of drought have played a major role in the famine. And internal strife has eliminated a lot of agricultural activity, while the desert encroaches upon once - useful land. There's been massive deforestation.

Television cameras are good at pinpointing the physical aspects of the tragedy. But it can't show the human organizational structures or institutions that play such a vital role in the determination of incentives. In other words, you can't get television pictures of abstractions like private property, communal property, profit motive, or savings and investment.

The economic problem throughout much of sub-Saharan Africa is government hostility toward both private property and freedom of individual initiative. A lot of hostility stems from Marxist ideology proclaiming the sins of profit, wealth accumulation, and private property. But private property and individualism have never been a strong part of African culture.

People trivialize the effects of weakened private property rights and attack the pursuit of profit in a rush to promote a more "compassionate" system, such as socialism or communism. It is amazing to

see the Mengistu regime (Ethiopia's Marxist leaders), - who say they want food for their people - imitate the Soviet agricultural system. That's like asking illiterates to help you perfect sentence structure.

Private ownership has many benefits, but its greatest benefit is that it gives people an inducement to behave in ways that raise the future value of property. People take better care of their own home than they would apartments or public housing.

Privately owned forests receive better care than publicly owned forests. People litter their privately owned land less than they do publicly owned places. Why people behave this way is simple: private owners reap personal rewards for conserving and enhancing property values and obversely bear the burden for destroying its value. In the case of houses, people get a higher resale price for their homes if they take care of them.

Problems in Africa range from soil erosion to overgrazing to allowing the desert to reclaim agricultural land. Communally owned land is nobody's land. People who only USE the land have little incentive to make private sacrifice to ensure that it remains productive. When the land becomes useless, they merely move on to another

parcel of the "people's land."

Ethiopian Marxists say arbitrage and speculation are capitalist sins and hence outlaws them as hoarding. But Chicago futures market - type arbitrage and speculation are essential to efficient production and distribution. Here's how it works. Much of Florida's citrus crop was destroyed by blight. Citrus prices shot up aided by speculators who bought the crop now to sell later in hopes of earning profits. However, higher prices gave California citrus growers, and foreign growers as well, incentive to harvest more and gave consumers an incentive to use less. Isn't that the ideal response to a calamity: producers produce more and consumers use less? But price controls and other Marxist ideology inhibit swift corrective responses to natural tragedies. If our government had slapped price controls on citrus products, producers and consumers would have gone on as if nothing had happened.

Starving Ethiopians are victims of their own government more than the weather. Compassionate U.S. response, along with that of the other members of the international community, demands coping with the immediate problem of filling starving stomachs and treating disease. But the long - term solution requires that we ship Africans some good old - fashioned agricultural capitalism to plant on their farms.



## Today in History

By The Associated Press  
Today is Sunday, February 17th, the 48th day of 1985. There are 317 days left in the year.  
Today's Highlight in History:  
On February 17th, 1801, the U.S. House of Representatives broke an electoral tie between Thomas Jefferson and Aaron Burr, electing Jefferson president. Burr became vice president.  
On this date:  
Ten years ago: In Geneva, U.S. Secretary of State Henry Kissinger and Soviet Foreign Minister Andrei Gromyko wrapped up their talks in disagreement on issues concerning the Middle East.  
Five years ago: U.N. Secretary-General Kurt Waldheim completed formation of a panel to investigate Iran's grievances against the deposed Shah.  
One year ago: Opponents of Lebanese President Amin Gemayel denounced his latest reconciliation proposal as a trick, and called for his resignation.  
Today's Birthdays: Singer Marian Anderson is 83. Sportscaster Red Barber is 77. Margaret Truman Daniel is 61.

## THE PAMPA NEWS (USPS 781-540)

Serving the Top 'O Texas 74 Years  
Pampa, Texas 79065  
403 W. Atchison  
PO Box 2198

Circulation Certified by ABC Audit

### SUBSCRIPTION RATES

Subscription rates in Pampa and RTZ by carrier and motor route are \$4.08 per month, \$12.00 per three months, \$24.00 per six months and \$48.00 per year. THE PAMPA NEWS is not responsible for advance payment of two or more months made to the carrier. Please pay directly to the News Office any payment that exceeds the current collection period.

Subscription rates by mail are: RTZ \$12.00 per three months, discount offer \$24.00 per six months and \$48.00 per year. Outside of RTZ, \$13.50 per three months, discount offer \$27.00 per six months and \$54.00 per year. Mail subscriptions must be paid in advance. No mail subscriptions are available within the city limits of Pampa. Servicemen and students by mail \$3.25 per month.

Single copies are 25 cents daily and 50 cents Sunday.  
The Pampa News is published daily except Saturdays and holidays by the Pampa News, 403 W. Atchison Street, Pampa, Texas 79065. Second-class postage paid at Pampa, Texas. POSTMASTER: Send address changes to the Pampa News, P.O. Drawer 2198, Pampa, Texas 79065.

Missing Your Daily News?  
Dial 669-2525 Before 7 p.m.  
Weekdays, 10 a.m. Sundays

## Berry's World



"I don't care if it IS user friendly - I'M NOT COMPUTER friendly!"



**Lewis Grizzard**

## Dog's life not always bad

My Aunt Jessie told me that Penny, the beagle, died the other day.

We were trying to figure out how old she was. "She had to be at least 15," said my aunt. "That's pretty old for a dog."

What's the formula for computing a dog's age into a comparable human age? Don't you multiply the dog's age by seven? That would have made Penny 105 if she had been a person.

Penny actually belonged to the entire family. My parents, Aunt Jessie, and another aunt and uncle live in what may be described as a sort of poor man's compound. Their homes are separated by my Aunt Jessie's flower bed, the family vegetable garden and what used to be our cornfield before we let nature have it back.

Penny made her rounds every day. She would start at Aunt Jessie's house in the morning, say, and then she would lunch with my parents and perhaps have her supper up the way with my other aunt and uncle.

She was an incorrigible beggar at the table. She was a tiny dog and she would stand near the table, her pleading eyes lifted toward the food and her

tail wagging in anticipation of a morsel thrown to her on the floor.

"She was a lot of company to me," said Aunt Jessie. "I'm going to miss her."

Dogs love unconditionally and that is why we get attached to them and why it can hurt when we lose them.

I've had awful luck with dogs. My first was a little white fluff of a thing I named Snowball. My father gave him to me when I was 6.

Snowball got pneumonia and died. My mother assured me dogs go to heaven, too, and that helped.

Later, I had a dog named Butch. I was maybe 9. It occurred to me that if humans had two names, dogs should, too.

I renamed my dog Edna Butch. Nine - year - olds don't have to explain why they do weird things such as naming a male dog Edna Butch.

Edna Butch ran after cars. One day, he caught one. My grandfather buried him under the big oak tree behind the house.

Later, I had a dog named Paulette. I named my dog that because I happened to be in love with a

girl in the sixth grade named Paulette and I wanted to impress her.

"You named your dog after me?" said Paulette upon hearing the happy news. "You must be deranged."

Paulette disappeared one day and never came back. The dog, not my girlfriend. My girlfriend said she refused to lend her name to anything that has fleas and soon took up with an eighth - grader.

The best dog I ever had was a basset hound named Plato. I got that dog soon after I married for the first time. When I got a divorce, plaintiff got Plato and I never saw him again.

Penny had been sick with cancer a year or two before she finally died. There was talk of having her put to sleep, but nobody could bring themselves to speed up what was inevitable anyway.

The family can be comforted now by the fact Penny lived a full life that was for the most part comfortable and that her love for us was most certainly returned.

What more could we ask, man or beast?  
(c) 1985 Cowles Syndicate Inc., formerly The Register and Tribune Syndicate Inc.

## Actions mean more than his words

By Robert Walters

WASHINGTON (NEA) - There he goes again.

On four separate occasions in recent weeks - his inaugural address, his economic message, his budget message and his State of the Union address - President Reagan has sought to eucure the citizenry into believing that:

- A rhetorical appeal for a "balanced budget" amendment to the Constitution is an adequate substitute for actually crafting a balanced budget.

- He has, as he has repeatedly promised, reduced government spending.

- Economic growth somehow will allow the nation to spend its way out of chronic federal deficits.

Some facts: Before Reagan was elected president in 1980, the federal government's budget had never exceeded \$580 billion. Since he has

been in office, that budget has never been less than \$660 billion.

During every year of Reagan's leadership, the budget has grown substantially. When he leaves office in early 1989, annual federal expenditures will exceed \$1.1 trillion.

When Reagan moved into the White House, the government was spending an average of \$1.8 billion every day of the year, including weekends and holidays. When he moves out, those average daily outlays will be \$3.1 billion.

When Reagan took office, the national debt - the accumulated total of more than 200 years of relatively manageable annual deficits - was just under \$1 trillion. When he leaves office, the national debt will total \$2.6 trillion.

Next year, the debt will pass the \$2 trillion mark, giving Reagan the dubious distinction of having accomplished in only five years what all

previous presidents required two centuries to achieve - adding \$1 trillion to federal government's outstanding debt.

The president prefers to blame Congress, especially the Democratic-controlled House, for profligate spending, fiscal irresponsibility and escalating annual deficits.

But every year, he has an opportunity to fashion a budget and present it to Congress before any legislator has an opportunity to meddle in the process - and he has consistently failed to come even close to a balanced budget.

In each of the past three years, he has proposed that the federal government disburse at least \$180 billion more than it receives - but in this year's State of the Union address he reiterated his appeal for "an amendment mandating that the federal government spend no more than it takes in."

In that speech, the president boast-

ed that "pushing down tax rates has freed our economy to vault to record growth" - but he neglected to mention the adverse impact of those lower revenues on the size of the deficit.

Indeed, Reagan conveniently ignored the deficit in his address, although virtually all members of Congress - Republicans and Democrats, conservatives and liberals - acknowledge it is the central issue they must confront in attempting to convert the president's proposals into a responsible budget.

The president also never mentions the cost of servicing the national debt, one of the few items in the federal budget which in recent years has grown as consistently and rapidly as spending on the military.

Those interest payments on the national debt totaled \$153.8 billion last year, will cost \$180.3 billion this year and will rise to \$198.8 billion next year.

(NEWSPAPER ENTERPRISE ASSN.)

# Letters to the editor

## Some issues may already be decided

Dear Editor,  
Your recent article on the dispute over oil and gas rights in the Panhandle Field quoted Ron Slover at some length. In reference to FERC Administrative Judge Brenda Murray's opinion on dedication of natural gas to interstate sales, Mr. Slover was quoted as saying: "It doesn't matter if the well or lease or field changes ownership. Her position is that all becomes dedicated to federal controls until the FERC says otherwise."

"Their case is strengthened," Slover said, "because the judge relied on FERC's own enforcement staff as witnesses and experts." Judge Murray may also have relied on a U.S. Supreme Court decision of May 31, 1978: "California et al v. Southland Royalty Co. et al" in a case involving two Gulf Oil Corporation leases in West Texas that had expired after their terms of 50 years.

Under Gulf's tenure, the gas had been sold to an interstate pipeline, El Paso Natural Gas Co. The succeeding lessee arranged to sell the remaining casinghead gas to an intrastate purchaser. El Paso objected to the Federal Power Commission (since succeeded by FERC).

The FPC upheld El Paso's continuing claim to the gas, but was reversed by the Fifth Circuit Court of Appeals, which was then reversed by the U.S. Supreme Court, which held: "The FPC acted within its statutory powers in requiring that respondents obtain permission to abandon interstate service. The issuance of the certificate of unlimited duration created a federal obligation to serve the interstate market until abandonment authorization had been obtained....The service obligation imposed by the FPC survived the expiration of the private agreement that gave rise to the FPC's jurisdiction."

So unless Congress should reverse the U.S. Supreme Court, that issue would seem to be settled.

As to supersession of federal authority over state rules, the Natural Gas Policy Act of 1978 extended for the first time federal regulatory and pricing authority to the well-head price of natural gas produced and sold in Texas. The U.S. Supreme Court ruled in 1954 that the Federal Power Commission had authority to set wellhead rates for all gas sold interstate. The 1978 act brought all gas under federal control.

Half or more of all flowing gas was freed from federal price controls on Jan. 1, but all gas discovered and flowing before 1978, so-called old gas, is still under federal regulation and pricing and will remain so until Congress deregulates all gas as President Reagan has proposed.

As to oil and gas ratio standards for wells which Mr. Slover identified as another area that could be damaging to the oil and gas industry, the Texas Railroad Commission still has authority to make such determinations and recently indicated that it may finally make a ruling—more than three years after Phillips Petroleum Company asked the Commission "to require reporting of production in accordance with the literal definitions of such basic terms as 'crude petroleum oil', 'oil well' and 'gas-oil ratio' that are already in Texas law and in the commission's state-wide rules.

The NGPA of 1978, in bringing all natural gas under federal regulations, delegated to the various state regulatory bodies, including the Texas Railroad Commission, the authority to classify gas into one of more than 20 categories included in the act. The act, part of President Carter's energy program, was termed by its opponents, most gas producers, both major and independent, as a monstrosity and an administrative nightmare, but it became law nevertheless.

The Panhandle case is, of course, further complicated by an unusual arrangement under which gas and oil rights are leased separately. However, many area independent oil and gas operators have not participated in the so-called "white oil" development, white oil being liquified petroleum gas extracted at the well-site and counted as crude oil in determining classification of a well as an oil well or a gas well.

I have no personal interest in the outcome one way or the other, but did participate in Washington in some of the legislation involved, particularly the NPGA, and was indirectly involved in the U.S. Supreme Court hearing on dedication of gas in interstate sales.

While I can understand the expressed concern for the economy of Pampa should the FERC, Railroad Commission and court rulings be adverse to the "white oil" operators, that isn't really an issue in the proceedings. But I certainly don't envy those who must finally make those determinations.

J.N. McKEAN

## Disagrees with verdict after trial

Dear Editor,  
I am a black middle-aged woman who lives here in Pampa and I have two children.

On Dec. 8, 1982, I was a passenger in a van owned by Phillips Petroleum Company. While coming home from work, the van was involved in a rear-end collision. The van ran into the back of a car. The car was damaged, but the van was not.

As you can see, the accident happened over two years ago. During that period of waiting to go to trial, my children and I suffered. For a long period of time I did not have any income. Then my trial began recently.

My attorney presented to the jury medical evidence that I was indeed injured at the time of the accident. But there were people who testified they did not see how I could have been hurt in such a minor accident. A man riding in the van testified it was going only two or three miles an hour at the time of impact, but the driver testified he was driving 25 miles an hour.

A doctor testified that on January 21, 1983, I told him I fell on some ice and he treated me that day. I took a line detector test and it proved I never made that statement.

So to make a long story short, who is to say whether I got hurt in the accident or not. The lie detector test also proved I got injured in the accident and no place else.

If there is anyone here in Pampa who agrees with my statement, who's to say whether I didn't get injured because on one else got injured, please write me at this address and give me your opinion.

CAROLYN MATHES  
1076 Varnon Dr.

## Bureaucrats, majors will kill economy

Mr. Editor,  
In the fall of 1981, we went to the Texas Railroad Commission and asked them what procedures we would have to follow to drill an oil well here in the Texas Panhandle. They explained all the procedures, rules and regulations of the State of Texas and everything we needed to do to drill an oil well.

Our company put the pencil to their procedures and agreed that we could take the risks and borrowed over \$300,000 to drill this well and test all the zones that looked like they might have oil in them. When we finished testing and completing this well, the Texas Railroad Commission came out and tested this well and gave us their blessing and approved all our procedures and classified this well as a legal oil well.

Based on the rules and regulations set down by the State of Texas, we continued to drill these wells and followed their procedures on each and every one of them. Now some 10 wells later and over \$2 million borrowed and invested we get a notification from Natural Gas Pipeline that they are suing us for producing some of their gas.

In the meantime, some of the major oil companies filed a complaint with the Texas Railroad Commission that they don't agree with some of the procedures we are using to produce these wells, even through the Texas Railroad Commission has approved all our procedures. On top of all of this, the Federal Energy Regulatory Commission (FERC) in Washington gets their fingers in the pie by

recommending to their commission that we are getting more money that we should for our gas, even though we are getting what the Texas Railroad Commission set up for us to receive.

Now some 3 years later, with our necks stuck out, what is the state of Texas doing to stand up for our rights? Nothing, Mr. Editor.

Since the state of Texas will not support our position, then I suppose it is out of the question for our local paper to support us and our community. We have done nothing wrong or illegal in our quest to pursue the American Way of life.

Can you really believe that if the bureaucrats in Washington and the selfish money hungry officials of some of the major producers are not stopped now that it will not shut down the economy of our community? You must be kidding.

I know that I am only an individual, and as an individual, I do not have much voice in what is taking place. But Pampa is made up of individuals. Our great state of Texas is made up with individuals. Even our great nation comprised of 50 states is made up of individuals. A difference can be made if these individuals will unite under one common cause and fight for our rights.

I know some people will say, Mr. Editor, that the state of Texas won't let this happen. If you will go back a short time ago and remember that the State of Texas put a speed limit on our state highways of 70 mph. This was just fine for the state of Texas, but the federal government came in and said to change the limit to 55 mph or else. Mr. Editor, have you noticed lately what the speed limit on our state highways happens to be.

E.D. WILSON

EDITOR'S REPLY—When you talk us not supporting you, we assume you refer to an editorial in which we said Pampa is not going to dry up and blow away regardless of what happens in the dispute between independents and majors. We do not understand the logic that somehow interprets that as a statement of support or non-support of anybody. Your implication that we are not concerned about federal controls is one of the most absurd things we've ever heard and indicates that you don't know enough about what we stand for to make an informed judgment on what we support. The Pampa News needs no lectures on the evils of government intervention in anything. We editorialize about that repeatedly, constantly calling for the abolition of government regulations and regulatory agencies, such as FERC and the Railroad Commission. Unfortunately, however, most people don't listen until it is too late.

**WEATHER REPORT & TIME**

For Time And Weather  
24-Hours A Day

**665-0941**

Sponsored By  
**CITIZENS BANK & TRUST COMPANY**  
Pampa, Texas

Member FDIC

# Heard-Jones

**DRUG**

114 N. Cuyler Save Monday, Tuesday & Wednesday 669-7478

# WINTER BUYS

**Sweet 'N Low**  
Granulated Sugar Substitute  
100 Ct. Box  
Reg. 1.29  
**99c**

**COCA-COLA**  
6 12 Oz. Cans  
**\$1.69**

**White Cloud**  
BATH TISSUE  
4 Rolls **\$1.19**

**Pepsodent**  
6 1/2 Ounce Tube **99c**

**Diaparene**  
Baby Wash Cloth  
Reg. 3.98  
**\$2.19**

**Centrum**  
130 Tablets  
Reg. 12.98  
**\$7.89**

**WILKINSON**  
TWIN RAZORS  
8 Pack  
Reg. 1.49  
**89c**

**Clorox BLEACH**  
1/2 Gallon  
Reg. 1.29  
**59c**

**BIC SHAVER**  
Pkg. of 8 Razors  
Reg. 1.49  
**99c**

**Comfort Sensor heater from Edison.**  
• Settings for two room sizes, with automatic temperature shift up and down.  
• Quiet two-speed fan operation.  
• "Cool-to-the-touch" pecan woodgrain case.  
• Automatic safety shut-off.  
• U.L. listed.  
Reg. 64.95  
**\$47.99**

**Glass Plus**  
32 Ounces  
Reg. 1.89  
**\$1.29**

**409**  
ALL PURPOSE CLEANER  
22 Ounces  
Reg. 2.09  
**99c**

**FAB**  
Full Strength Detergent  
49 Ounce Box  
Reg. 2.98  
**\$1.99**

**Barbasol**  
10 Ounce Can  
Reg. 1.29  
**89c**

**MISS BECK**  
9 Ounce Can  
Reg. 2.49  
**\$1.59**

**OIL OF OLAY**  
8.2 Ounces  
Reg. 3.25  
**\$1.49**

**Feminine**  
Twin Pack  
Reg. 1.49  
**99c**

**Pine Power**  
15 Ounces  
Reg. 1.39  
**89c**

**Tide**  
64 Ounces  
Reg. 5.89  
**\$3.69**

**Vaseline**  
15 Ounce Jar  
Reg. 3.49  
**\$1.59**

**Dr. Scholl's**  
Air-Pillo Comfort Insoles  
With two layers of comfort.  
Reg. 1.49  
**99c**

**Toastmaster HEATLOG**  
2474 17-inch Heating Log  
Reg. 24.95  
**\$15.99**

**FREE CITY-WIDE PRESCRIPTION DELIVERY**

SERVING PANHANDLE FAMILIES FOR 59 YEARS with  
**24 HOUR EMERGENCY SERVICE BY CALLING BILL HITE AT 669-3107**  
**FREE CITY-WIDE DELIVERY**  
**COMPETITIVE PRICES**  
**VISA, MASTERCARD, & HEARD JONES CHARGE.**

# Stock market surge wipes out fears

NEW YORK (AP) — The stock market's rousing start on 1985 holds out the promise of a thriving economy in the months ahead.

This may offer little consolation to farmers and other people grappling with special financial problems. But most analysts say the upsurge in stock prices since early January has dispelled fears of any broad recession in the near future.

The market commands a great deal of respect as a leading indicator of trends in business activity.

It can be highly emotional, and prone to unwarranted extremes of optimism and fear. Nevertheless, observers point out that it would be unusual indeed for any period of great economic trouble to follow closely on the heels of a broad-based advance like the one Wall Street has enjoyed lately.

"The stock market keeps doing just about the same thing, day after day," the Value Line Investment Survey notes. "But so far we haven't heard any investors

complaining about being bored. "The Dow Jones industrials have created a little drama about whether — or when — they'll get over the 1,300 mark. But there's no uncertainty as to the direction the broader market has been moving in."

Some indicators that represent broader samples of New York Stock Exchange issues than the 30 stocks that make up the Dow Jones industrial average have regularly been setting record highs of late.

Indexes of the American Stock Exchange and over-the-counter market, while still below their previous peaks, have posted two-digit percentage gains since New Year's.

As Joseph McAlinden, president of Argus Research Corp., sees it, the driving force behind this impressive showing has been the Federal Reserve's decision to encourage growth of the money supply.

"In the minds of many investors," McAlinden says in the firm's current market

commentary, "the stimulation of the money supply late last year and the associated decline in interest rates have eliminated the threat of a prolonged period of subpar economic growth in 1985."

In the past week, the Dow Jones industrial average broke a streak of five consecutive weekly gains with a 7.95 decline to 1,282.02.

The NYSE's composite index slipped .43 to 105.27, and the Amex market value index was off .08 at 230.97.

Big Board volume averaged 120.76 million shares a day, against 133.36 million the week before.

While falling interest rates have

heightened optimism about the economic outlook, they have also increased the attractiveness of stocks in comparison to interest-bearing investments like bonds, bank certificates of deposit and money market mutual funds.

"Investors, hungry for a high rate of return on their money, are willing — indeed, are practically forced — to take greater risks, shifting funds from fixed-rate investments into stocks," McAlinden says.

Under the circumstances, he argues, "a further strong advance in stock prices is almost assured."



PROMOTED—Lola Hix, left, and Kathy Cota have been promoted to assistant secretary by the board of directors of Security Federal Savings and Loan Association. Mrs. Hix has been with Security Federal since 1978, working in data processing, bookkeeping, N.O.W. accounts and customer service. Mrs. Cota was employed by the association in 1982 as a N.O.W. account counselor and has also worked in consumer lending.

## Will success spoil People Express?

NEW YORK (AP) — A major challenge for a young company is quick expansion and, ironic as it seems, rapid success often looms as dangerous as failure.

The airline business is no exception, and within the industry the young company now facing that test is People Express Airlines Inc.

Since its humble debut on April 30, 1981, at Newark International Airport in New Jersey, People Express has become one of the nation's largest air carriers and now serves more than 30 cities, including London.

Seizing upon the industry's deregulation, People Express initially carved a niche as a no-frills, low-cost airline that could offer cheap fares and still make money.

It specialized in providing a time-saving alternative to car and bus travel, especially along routes that were not heavily served by major airlines.

And People Express achieved notoriety for succeeding with a loosely organized, entrepreneurial management style in which top officers not only answer their own telephones — but also perform other duties, such as taking tickets or serving as flight attendants.

"Every worker is a manager," Donald C. Burr, People Express' founder and chairman, has said. And each manager is a company stockholder.

But People Express is expanding well beyond its initial niche, and is invading several well-traveled routes served by the largest carriers.

In doing so, People Express not only is incurring the startup costs involved in serving new routes, but also is contending with much more severe competition.

"Now they're trying to get a share of somebody else's market, rather than trying to develop new markets," said Robert Joedicke, who follows the industry for the investment firm Shearson Lehman Brothers Inc. "When you start to do that, you get somebody's back up, and they start to fight you."

People Express is feeling the growing pains. This past week, the company posted an unexpectedly wide \$9 million fourth-quarter loss following seven consecutive profitable quarters.

Net income for all of 1984 tumbled 85 percent to \$1.6 million from \$10.4 million in 1983, and analysts expect another loss in this year's first quarter.

People Express also is filling fewer seats as it raises its expansion-related capacity. In January, the airline's load factor — the percentage of available seats filled — dropped to 56 percent from 65 percent a year earlier.

And the company's stock has slumped to about \$9 a share from its 52-week high of \$17.

# Financial Focus

Many investors are interested in tax-sheltered investments which are offered as private placements. These offerings fall under the Securities and Exchange Commission (SEC) Regulation D, and they only can be offered to qualified investors. The income and — or net worth requirements are spelled out in the private placement memorandum which serves as a prospectus for these instruments.

Typically, fewer than 100 investors are admitted in a private placement — therefore, the amount of each individual investment is usually large. Also, the investment usually is made over a period of years, and this is why the income of an investor in a private placement must be substantial now and in the future — therefore, the investment representative must be reasonably sure that the investor is financially able to afford the annual installments. In return, the investor receives an attractive tax write-off in present and future years.

A typical example of a private placement might be an apartment complex located in Anytown, U.S.A. which requires an individual annual investment of \$50,000 for the next four to five years. Such a property is generally held for seven to 10 years, and then sold, hopefully, at a profit.

During this time, the investor could expect to receive a portion of the income the property produces, equity build-up, appreciation potential and, in addition, an annual tax write-off. Over the holding period, the investor possibly could write-off the total amount of his or her investment. This would mean if \$50,000 were invested, \$50,000 possibly could be written-off over the life of the placement.

For an investor in the 50 percent tax bracket, \$25,000 in taxes would be saved. And, if you look at a private placement in those terms, a \$50,000 investment only cost the investor \$25,000. In addition, the income generated from property usually will provide some tax sheltering.

As you can see, this financial alternative is not designed for the neophyte investor. In recent years, the IRS has declared some tax shelters to be abusive and has disallowed the tax benefits the investment promised. It is therefore, vital you know not only the representative from whom you purchase the private placement, but also the reputation of the firm he or she represents. You also should consider the advice of a qualified tax consultant.

Don't be dazzled by the unrealistic promises of questionable promoters. The key criteria when considering investing in one of these types of instruments are whether it is a sound investment and whether it offers some tax benefits. If the investment cannot stand on its economic merit, you probably would be better off to pay your taxes and leave the risk to someone else.

Can you benefit from:  
Stock options  
Index options

Investigate the various strategies  
For more information call  
**Lonnie Johnson**



Schneider Benet & Hickman  
A Division Of

**THOMPSON**  
**McKINNON** SECURITIES INC.

### H & R BLOCK GUARANTEES TAX RETURN PREPARATION

"If we make any error in the preparation of your tax return that costs you any interest or penalty on additional taxes due, while we do not assume the liability for the additional taxes, WE WILL PAY THAT INTEREST AND PENALTY. Furthermore, if your return is audited, we will accompany you, at NO EXTRA COST, to the Internal Revenue Service and explain how your return was prepared, even though we will not act as your legal representative."

If everyone was perfect, we would not need to guarantee our tax return preparation. Block has consistently protected its clients from paying more than is rightly owed if a mistake is made by H & R Block on the tax return.

We'll even guarantee to find you the biggest refund — or your return is free.

See your telephone directory for the office nearest you or call

Appointments Available



## Strategic Tax Opportunity Planning™

Your next investment decision could be more taxing than ever. So we've developed the S.T.O.P. Kit to help. It shares our less-taxing investment products with you. The kit is all yours. All free. Just call me today. Or, better yet, stop by.

Tom Byrd  
(Limited Partner)

665-7137 Mon.-Fri.  
317 N. Ballard 8:30-4:30

\*Stop the I.R.S. from taking a big tax bite in 1985.



**Edward D. Jones & Co.®**

Member New York Stock Exchange

Member Securities Investor Protection Corporation

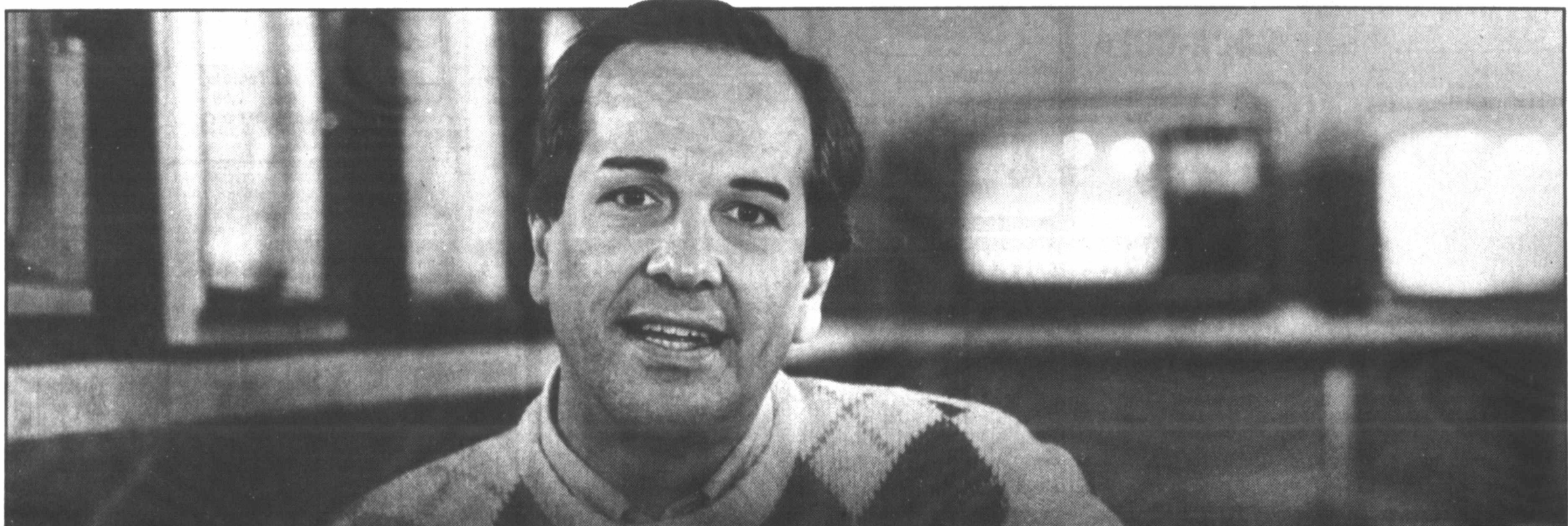

# IF YOU THOUGHT RETIREMENT PLANS WERE COMPLICATED AND COST A LOT, THINK AGAIN.

Your retirement plan shouldn't have to be complicated to be effective. Security Federal has several retirement plans that make it easy for you.

As little as one hundred dollars can start your Individual Retirement Account. And you can put in the amount you want, when you want.

Your I.R.A. from Security Federal is insured safe, and it earns money market interest. That interest is tax deferred till you retire. You also get real tax savings each year on what you deposit.

There's really no reason to wait on starting a retirement plan. You can do it right now. And it's as simple as walking into your nearest Security Federal office.

When you think about retirement, think Security.



Pampa, Texas: 221 N. Gray • (806) 665-2326 • 2500 Perryton Parkway • (806) 669-1144

MEMBER FSIC

# County turns down bill for torn jacket

In discussing District Attorney Guy Hardin's request to amend his budget and hire another secretary Friday, Gray County Judge Carl Kennedy brought up what he considers an unreasonable item that the office submitted to the county for payment.

Michael Hartsock, an investigator for the D.A., recently asked the county to pay him \$150 to replace his suit jacket, which Hardin said was ripped when a "berserk" spectator jumped Hartsock in a Wheeler courtroom.

The investigator sent County Auditor A.C. Malone a written request for a \$150 county check to cover the reported damage to his coat, Kennedy said.

The county judge told Hardin that the auditor can't authorize payment of county funds, unless requests are accompanied by a bill or some other receipt as proof of the charges.

Hardin said Hartsock's jacket

was torn when Mrs. Jean Duke — the mother of a convicted murderer who shot himself to death minutes after being found guilty — pounced on the investigator after the shot rang out.

Preston Wayne Maynard, 49, a former Pampa police officer, committed suicide in a law library across the hall from the Wheeler courtroom. He shot himself once in the chest with a .38-caliber pistol.

Just three minutes earlier, jurors had pronounced him guilty in the Dec. 10, 1980 shooting death of his ex-wife, Shirley Maynard, 40.

The trial had recessed before consideration of the guilty man's punishment, when he took his own life.

Hartsock, in the courtroom at the time, heard the gunshot, rushed to his briefcase, and grabbed his own weapon. Mrs. Duke jumped the

man and tried to wrestle the gun away from him, Assistant District Attorney David Hamilton has said.

"He was innocent! He was innocent! Somebody will pay. Somebody will pay for this!" Hamilton previously said the struggling mother screamed.

The elderly woman nearly got the gun before Hamilton and a deputy pulled her off of the investigator, the prosecutor has said.

During the line-of-duty fracas, the investigator's coat was badly torn, Hardin said in justification for the bill to the county.

Kennedy, in explaining one reason why the investigator wasn't

paid for the reported loss, said that without an itemized bill, Malone has no authority to order the payment.

The gun that Maynard used to kill himself was originally purchased by the dead man's half-brother, Dana Duke, Hamilton told The Pampa News Saturday. He said a trace on the weapon through the Alcohol, Tobacco and Firearms Bureau came back registered to Duke.

Now, the prosecutor said, an investigation will be made to find out how the weapon made its way from the original owner and into the hands of the defendant who killed himself.

## Montgomery Ward

### IMPORTANT NOTICE REGARDING MONTGOMERY WARD ADVERTISEMENT IN TODAY'S NEWSPAPER

THE No. 12354 — 13" COLOR TV ADVERTISED IN TODAY'S SALE SECTION MAY NOT BE AVAILABLE IN ALL MARKETS. RAINCHECKS WILL BE OFFERED AT THE ADVERTISED SALE PRICE THRU SATURDAY FEB. 23RD—WITH ADDITIONAL TV'S ANTICIPATED TO ARRIVE IN OUR STORES THE FIRST WEEK OF MARCH. WE APOLOGIZE FOR ANY INCONVENIENCE TO OUR CUSTOMERS.

## County

Continued from Page One

Precincts 1 and 2. Her office was in the courthouse. After his election in the Pampa precinct, however, Prestidge had to give up her courthouse office and go back to Lefors.

Prestidge said she hasn't done a single thing since going back to Lefors, and asked to return to Pampa to fill the possibly - opened Place 2 position.

Commissioners took no action on her request or on the general discussion of changing the JP and constable districts. Some talk was made about combining some of the districts and eliminating others, but nothing was done. The panel said the item will be on the agenda again for its March 1 meeting.

In other action Friday, commissioners:

— approved a bid for liability insurance coverage for the county's law enforcement officers. The insurance would pay legal fees and damages for any civil lawsuits filed against the officers in connection with their jobs. Commissioners wanted \$2 million in coverage, but could get only a single bidder to provide half of that amount. Duncan Insurance Agency's \$3,485 bid for one year's coverage was approved. A nationwide spate of judgments against officers, such as the Grandstaff case in Borger, has made insurers leary of even handling the coverage, Ray Duncan told The Pampa News.

— approved the bid of First National Bank for the county's banking business. NBC and Citizens Bank & Trust Co. also bid

for the business. First National's agreement will pay the county a higher rate of interest on its certificates of deposit (about one percent higher than changing, current rates on government treasury bills) but no interest on regular checking accounts. Citizen Bank's bid would have paid a lower rate of interest on the CDs but also would have paid seven percent interest on virtually all of the county's regular checking accounts.

— heard Ruth Osborne say the courthouse is a "disgrace to this county." The long-time resident said the building that went up in 1929 needs a thorough remodeling. Especially needed, she said, is an elevator for elderly and handicapped people. The only elevator in the four-story building is in the sheriff's office. Osborne said the sheriff doesn't mind giving them, but that some people hate to ask him for rides. Commissioners took no action.

— named Willis Price, J.C. Randall and Jimmy Don Humphrey, "subject to their acceptance," to the list of the county's salary grievance committee.

— awarded a \$27,500 bid for a used, 1979 Freightliner semi-truck tractor to West Texas Truck Center of Amarillo and awarded a \$15,000 bid for a truck trailer to Dan Luttrell of Wheeler. Both of the items are for Precinct 4.

— approved a lease agreement for the A.S.C.S. office.

— and approved payment of bills totaling \$148,572.

## Democrat leaders won't ditch caucus

AUSTIN (AP) — Texas Democratic leaders voted Saturday to switch to a statewide presidential primary held on a different date than state and local primary elections.

But the party's Executive Committee refused to ditch the entire caucus system when it comes to choosing convention delegates.

Instead, the officials settled on a convention system where 75 percent of the delegates would be chosen according to popular vote for presidential candidates in each of the 26 senatorial districts.

The remaining 25 percent would be chosen according to the presidential choices expressed by delegates to party conventions.

The vote followed recommendations from a blue ribbon commission named by State Democratic Chairman Bob Slagle, but did not go along with part of the state committee that wanted all

delegates selected according to popular vote.

The Executive Committee's recommendation now goes to the Texas Legislature, which has the final say over election law changes.

Richard Kirkpatrick, SDEC member from Galveston, said the 75-25 selection system was "essential to keep the party alive and in touch with the people of Texas."

But member Pat Sutton of El Paso said the move would "perpetuate the buddy system in Democratic politics."

"The public has a lack of confidence in the caucus system," said Rick Johnson of Dallas, "and this is just a quasi-caucus system."

George Strake, state chairman of the Texas Republican Party, said he wasn't too happy with the opposition party's move.

# Radio Shack

## PRESIDENTS' BIRTHDAY & SPECTACULAR 3-DAY

### Remote Control VHS VCR

Model 12 by Realistic®



**Save \$100** **399<sup>95</sup>** Reg. 499.95

Act now and save! Remote duplicates front-panel transport controls. Make high-quality video recordings, see the latest movies and music videos. #16-502

### 24K Model 100 Computer

By Radio Shack

**HALF PRICE!**  
**499<sup>00</sup>**

Was 999.00 in 1984 Cat. RSC-11 (interim markdowns taken)



Lowest price ever! It's a fully portable word processor, appointment scheduler and address/phone directory. Built-in modem and BASIC language. Hurry! #26-3802 Batteries extra

### Phone Answering System

DUOFONE® TAD-214 by Radio Shack



**Save \$50** **129<sup>95</sup>** Reg. 179.95

Multi-Function Remote Control

Never miss another call! Dual-cassette system with voice-activated recording. Call-monitor lets you screen calls. #43-316 Extra remotes available on Special Order

### AM/FM Cassette Recorder

Miniset®-12 by Realistic

**Cut 38%**  
**49<sup>95</sup>** Reg. 79.95

- Record from AM, FM, or "Live" With Built-In Mike
- Audible Cue and Review

Listen to radio, tape lectures, meetings, or voice "letters". Pause control lets you edit as you record. #14-1012 Batteries extra

## Don't Miss These Other Exciting Items!

### Home Info System

By Radio Shack

**Save \$84<sup>70</sup>** **299<sup>95</sup>** Reg. Separate Items 384.65

Includes Color Computer 2, modem, software and joysticks—all you need to access news and information services by phone.

### Dual-Cassette AM/FM Stereo System

Clarinet®-114 by Realistic

**Save \$80** **159<sup>95</sup>** Reg. 239.95

One deck for record/play and one for playback. Copy personal tapes, record off radio, turntable, or "live" with optional mikes. 17"-high speakers. #13-1217

Sale ends 3/25/85

### Receiver With Stereo Expander

STA-860 by Realistic



**Save \$160** **199<sup>95</sup>** Reg. 359.95

65 WATTS PER CHANNEL, MINIMUM RMS INTO 8 OHMS FROM 20-20,000 Hz, WITH NO MORE THAN 0.03% THD

Stereo Expander enhances music for "live" sound quality. Creates an incredibly realistic, "ambient" sound. Auto-Magic® FM fine-tuning. #31-2097 Sale ends 3/25/85

### 3-Way Walnut Veneer Speaker

Optimus®-400 by Realistic

**Save \$80** **119<sup>95</sup>** Each Reg. 199.95

Genuine walnut—not vinyl or plastic. Leaf tweeter extends highs to 40,000 Hz. 12" woofer. 5" midrange. 26<sup>3</sup>/<sub>4</sub>" high. #40-2048

### Stereo Clock Radio

Chronomatic®-225 by Realistic



**20% Off** **47<sup>88</sup>** Reg. 59.95

Wake to superb stereo sound! Twin side-mounted 3" speakers. Battery backup if AC fails. #12-1532 Backup battery extra

### 20-Channel Scanner

PRO-2020 by Realistic



**Save \$80** **199<sup>95</sup>** Reg. 279.95

Just enter the frequency you want to hear and there it is. Receives 20,480 UHF/VHF frequencies. #20-112

### Desktop Calculator

EC-2001 by Radio Shack



**Cut 33%** **19<sup>95</sup>** Reg. 29.95

Perfect for tax-time! 4-key memory, percent, gross profit margin, item keys. AC adapter pack. #65-660 Batteries extra

### Weatheradio® Deskube

By Realistic



**28% Off** **12<sup>95</sup>** Reg. 17.95

Stay informed with continuous warnings, forecasts and advisories from National Weather Service stations. #12-181 Battery extra

### Memory-Dial Phone

Trim-Fone™ by Radio Shack



**Save \$30** **39<sup>95</sup>** Low As Reg. 69.95. Sale 39.95

Tone. Same features. Reg. 79.95. Sale 49.95 #43-520/21/22/23

### Hi-Performance CB

TRC-413 by Realistic



**\$40 Off** **59<sup>95</sup>** Reg. 99.95

Get help, directions, or just pass the time while driving. Easy-to-see 40-channel LED display. #21-1507

Sale ends 3/25/85

**Check Your Phone Book for the Radio Shack Store or Dealer Nearest You**

A DIVISION OF TANDY CORPORATION PRICES MAY VARY AT INDIVIDUAL STORES AND DEALERS



CHARGE IT (MOST STORES)  
CitiCard is a service mark of Citicorp.

### "People That have Carpet Floors" May I Take A Minute Of Your Time?

In answers to the two most asked questions we hear over the phone

**Question No. 1.** Does your cleaning method get carpet pad wet?

**Answer No. 1.** Our cleaning does not get pad wet.

**Question No. 2.** How long is it for the carpet to dry?

**Answer No. 2.** Average drying time is 2 to 3 hrs.

Our services also include upholstery, walls & ceiling. Drying time for upholstery is 1 to 2 hrs. For wall & ceiling 15 to 20 min.

### Washington Birthday \$1.00 Special!

We will clean your hall or kitchen area for \$1.00 when we clean a minimum of 500 sq. ft. of carpet. We will honor this special to everyone calling Feb. 18, 19 & 20, 1985. The work can be done anytime through March 15, 1985. Call anytime weekdays 7:00 a.m.-9:30 p.m.

Dial: 665-3541 Where Quality Doesn't Cost...It Pays  
**NU-WAY Cleaning Service**  
Jay Young—Owner—Operator

# AGRICULTURE SCENE

## Block urging states, banks, others to offer farmers aid

By DON KENDALL  
AP Farm Writer  
WASHINGTON (AP) — Agriculture Secretary John R. Block defends farmers as American heroes who deserve a helping hand, but he says the federal government has reached its limit and it's time for others — including states and banks — to assist.

In one such effort, banks will be able to begin Monday to "write down" or reduce interest rates on farm operating loans. The interest write-down is part of a new credit package announced last week.

"I urge them (the banks) to go to it and get the job done," Block told

reporters Thursday. "The time for planting is very close at hand."

Block also disputed a contention by budget director David A. Stockman that farmers are to blame for a large part of their troubles and that some may be forced out of business because "that is the way a dynamic economy works."

"I don't agree with the way Mr. Stockman characterizes the American farmer," Block said. "Most of the problems that American farmers face today — and I stress, most of them — were not made by the American farmer."

Farmers "are valiantly

struggling" to make it through the current financial storm and need whatever help that can be offered.

Block was asked how he felt about Stockman's assertions that farmers cannot expect the government to bail them out every time they get in financial trouble.

"I've said myself that the federal government has done a great deal and we need to look to someone else to reach out and be helpful," Block said. "That's why I've encouraged states and banks and others ... to try to lend a helping hand."

However, Block added that the federal government has "pretty well reached the limit, at least at this point in time" and that "now it's time for someone else to try it."

Block said state programs to

help farmers appear to be catching on, including efforts in Minnesota, Illinois, Iowa and elsewhere.

The remodeled credit plan allows bankers to write down enough of a farmer's loan principal or interest to bring payments within reach, in return for federal loan guarantees on a portion of the loan amount.

It also includes emergency help in the form of Farmers Home Administration guarantees of up to 90 percent on new operating loans to farmers whose lenders have failed and who have been unable to find a new "credit home."

Block said he met on Thursday with Paul A. Volcker, Federal Reserve chairman, about the farm situation.

"Once again, Mr. Volcker

stressed the importance of forbearance and that he insisted upon it as far as his regulators are concerned," Block said.

Asked what Volcker meant by forbearance, Block said he took it to mean "consideration and appreciation for the situation, and certainly not any precipitous effort on the part of the regulators to hammer banks" into being unfair and unreasonable to borrowers.

"We're not any of us suggesting that they go out and break their standards and break the rules," Block said.

WASHINGTON (AP) — A White House economist, Robert L. Thompson, has been chosen as

assistant secretary for economics in the Agriculture Department, according to informed sources.

The sources, who spoke Thursday only on condition they remain anonymous, said Thompson, a senior staff economist for the Council of Economic Advisers, will be nominated to succeed William Lesher, who resigned last month.

Dave Lane, a spokesman for Agriculture Secretary John R. Block, said he could not confirm or deny that Thompson would be appointed. However, Lane noted that a number of potential appointments, including the No. 2 job in USDA, are waiting final clearance.

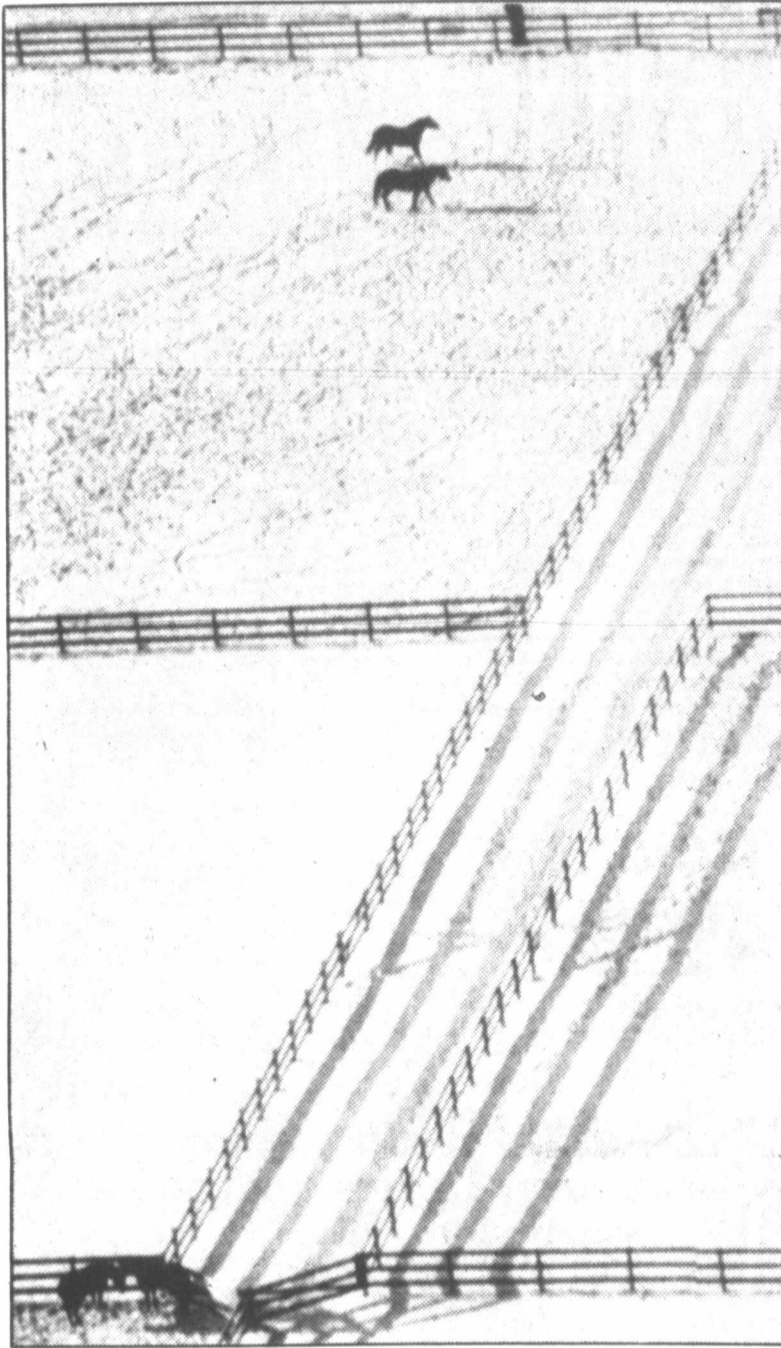

PATTERNS IN THE SNOW—Hoofprints in the snow reveal where horses have been on a farm in New Holland, Pa. The fences and shadows add some other interesting elements to this aerial photograph. (AP Laserphoto)

## Group says administration plans to cut milk supports

WASHINGTON (AP) — Further reductions in the basic milk price support rate are included in an administration plan to wind down the government's \$1.5 billion-a-year dairy program by 1991, says the National Milk Producers Federation.

The plan then calls for a shift to a "target price" and direct-payment system beginning Oct. 1, 1987, similar to programs in effect for key crops, including wheat, corn and cotton.

Under the target system, when market prices of a commodity fall below a specified level, payments are made to help make up the difference.

For many years, the government has supported the price of milk at the farm level by having the Agriculture Department buy up surplus butter, cheese and non-fat dry milk. As a result, until milk output began declining last year, the government wound up owning record stockpiles of those food items.

A federation spokeswoman, Donaileen Dondero, said Wednesday that the detailed report was "acquired from the (Capitol Hill) after drafts of the administration's proposed farm bill were circulated to selected members of Congress. The final bill is expected to be officially announced next week."

Patrick B. Healy, the federation's chief executive officer, said the administration's dairy plan "will create dangerous price instability" for producers and consumers.

"This administration has been intent on eliminating the dairy support program from the very first day in office," he said. "Every move on the dairy issue has been in

that direction."

Healy said Budget Director David A. Stockman was recently quoted as saying he couldn't make a living milking cows growing up on a Michigan farm, so he changed to a new line of work.

"It is clear he doesn't want anyone else to make a decent living milking cows, either," Healy said.

"The administration has no intention of hurting the dairy producer, the solid, good dairy producer that's out there now," said Gene Hemphill, a spokesman for Agriculture Secretary John Block. "If there is any statement that we are intent on ruining the program they are just not true."

Hemphill declined to comment on the administration's specific proposals for the dairy program, saying they will be released in a week or so.

But the spokesman said Block "has made it quite clear in the last few years that the rise in the price supports for dairy products in the late 1970s certain haven't helped the industry."

Federal milk price supports have cost taxpayers more than \$20 billion since the program began in 1949. More than half of that — about \$11.2 billion — has been spent in the last six years, simply because farmers have been producing more milk than is used.

In the 1982-83 fiscal year, net costs to USDA's Commodity Credit Corp. for the dairy support program were a record \$2.53 billion.

The federation report said the administration's plan calls for two additional cuts of 50 cents each on April 1, 1986, and April 1, 1987, reducing the support to \$10.60 at that time.

## In Agriculture

BY JOE VANZANDT  
COUNTY EXTENSION AGENT  
ESTATE SEMINAR

An in-depth Estate Tax Seminar for farmers and ranchers will be Monday and Tuesday. If you haven't already pre-registered, come on out to Tom's Country Inn at 8:45 a.m. Monday.

This is an excellent program where lots of ideas and methods on how to save estate taxes will be discussed. Dr. Wayne Hayenga, Extension economist - management, and an attorney, will lead the seminar each day. A \$20 registration fee includes both noon meals, refreshments and materials.

You will hear about several useable ideas that could save thousands of dollars in estate taxes.

EXTENSION OFFICE  
COMPUTER

The Gray County Extension office received a micro-computer in December for office use. Office personnel are still in the beginning stage of learning how to use it.

In addition to office

administration use, we have several Ag related software programs. With some of these Ag programs, we can assist farmers in analyzing government program participation alternatives; crop insurance, including the FCIC multi-peril insurance; crop budgets; cash flow and many others. If you are interested in looking at one or more of these programs and what kind of information it will give you, please give me a call ahead of time to make sure I will be available - 669-7429.

STILL TIME TO SOIL TEST

It's not too late to collect soil samples for testing to determine fertilizer needs for this year's crops.

Collecting soil samples now and getting them tested can help farmers get a jump on the spring rush at soil testing labs.

Once fertilizer needs are determined, farmers can place their orders. Again, by ordering early, they can avoid the spring rush. Also, fertilizers usually cost more in the spring when demand is

greater and supplies tighter.

With fertilizer at hand, farmers can begin application when field conditions permit. This minimizes spring planting delays because of tight dealer schedules and reduces the potential for moisture loss just prior to planting.

For more information concerning soil testing, contact the Gray County Extension office.

BIOLOGICAL ACTIVATORS  
USUALLY  
AN UNNECESSARY SOIL  
ADDITIVE

Should you consider adding a commercial biological activator to your soil? Well, a productive soil is biologically active. However, plants can be grown in sand, gravel or nutrient solutions which are not biologically active. So bacteria and other microorganisms are not essential for plant growth.

How does microbial activity affect soil productivity? The effects are complex, but probably are greatest on the physical properties of most soils, especially those high in clay, rather than on the supply of nutrients.

Decomposition products of microbes aid in cementing soil clay and silt and organic particles together to form aggregates which form large pores in soils. Pore space is very important in root development, aeration and water infiltration. These decomposition products also increase the ability of a soil to hold and release nutrients and to retain water.

According to soil microbiologists, there is no need to inoculate soils with biological activators. There is an exception! Legume seed should be inoculated with Rhizobia or nitrogen-fixing bacteria prior to planting. Number of soil microbes and their activity will be determined by the food supply and environmental conditions. The addition of crop residues with an adequate supply of nitrogen is important in maintaining a high level of microbial activity in a soil. So, any expense for soil improvement should be directed to residue management and fertilization rather than to application of commercial soil activators.

Prescription for Peace of Mind:

We have a wide selection of famous name health supplies. See us for your health needs.

**Hood PHARMACY**  
1122 Alcock 665-8469

*Gray Flying Service*

PERRY LEFORS FIELD PAMPA, TX.  
Phone Day or Night 665-5032

Meet Our New Owners

**SPECIAL**

Don and Cindy Zumstein will give one

**GIFT CERTIFICATE**  
GOOD FOR A DINNER FOR TWO  
at Danny's Market Pampa's Newest Steak House  
TO EACH CUSTOMER WHO ORDERS A  
SPRAY JOB BEFORE MARCH 31, 1985

BROKERS:  
GIB DICKENS · CHRIS DICKENS · JAN PRATER  
112 MAIN STREET · CANADIAN, TEXAS

**COMMODITIES inc.**

- WE WELCOME SMALL OR LARGE HEDGING OR SPECULATIVE ACCOUNTS!
- DEALERS IN GOLD AND SILVER
- OUR CLEARING HOUSE IS R.B. & H.
- INFORMAL — NO HIGH PRESSURE
- SPECIALISTS IN THE CATTLE INDUSTRY

COME BY OUR OFFICES, HAVE A CUP OF COFFEE AND CHECK OUR COMPUTER SCREENS. OR, IF YOU PREFER, CALL US COLLECT AT 806/323-8309. IN KANSAS, NEW MEXICO, OKLAHOMA, COLORADO OR ARKANSAS, CALL TOLL FREE: 1-800-292-0103.

Our Work Is **GUARANTEED!**

—REMODELING—REPAIRING  
—CABINETRY  
—Business—Office—Home

CERAMIC TILE  
Installation Repair

**Hogan Construction Co.**  
516 E. Tyng 665-4331

**Battery Chargers**

Keep batteries at full power, boost-start dead-battery engines with a John Deere charger. Models have 10-, 15-, 30- or 80-amp charging power.

"We Service What We Sell"

**Crossman Implement Co.**  
Hwy 60 East Across From Rodeo Grounds 665-1888

Tired Of Working In A Cold Barn?

Try A Gas Infra Red Heater

Model P-505  
50,000 BTU  
24 Lb. Heater

From 30,000 to 160,000 BTU  
Stationary mount Models

- Heats people zone not the empty spaces
- Reduces heating costs 20 to 50% or more
- Almost no noise or maintenance
- More Comfort
- Better control
- Spot Heating
- Condensation Control

See them in operation at:  
**FARMER'S EQUIPMENT**  
Rt. 1—Groom, Texas

Across from Granview-Hopkins School Contact Bill Ragsdale

Call for 11 equipment needs including these major brands:  
Flex King-Wylie Sprayers-AG Chem-Wood-GSI Bins & Storage  
Systems Acra Plant Openers-Steiger

NEW Hospit...  
new H...  
the ho...  
handli...  
added

Es

FRAI...  
(AP) —  
pron...  
corresp...  
"good h...  
11 mont...  
chained...  
Lebano...

But t...  
who wa...  
for Cab...  
was kid...  
not mee...  
home.

"Tod...  
in good...  
no reas...  
the U...  
stemen...  
Johnso...  
Air For...  
"His...  
establis...  
telepho...  
Region...  
Wiesba...  
Levin...  
examin...  
Levin...  
hospita...  
Friday...  
Air For...  
Frankl...  
aboard...  
by Cabl...  
After...  
from t...  
Clarenc...  
other fi...  
drive...  
Wiesba...

GN

February

If yo

NO

500  
VIT

8

ADD

COU

POT

CALCU

\$4

REG. \$2.99

120-

EXPIRES

COU

POT

L-LY

1000

\$1

REG. \$2.99

180-

EXPIRES

HIC

OAT

REG. \$1.29

EX

SAV

COU

CLO

HO

REG. \$1.75

EXPIRES

COU

FR

JU

ALL FI

REG. \$1.99

EXPIRES

3

EXPIRES

GN

SOME LO

IF SO, SA

AM



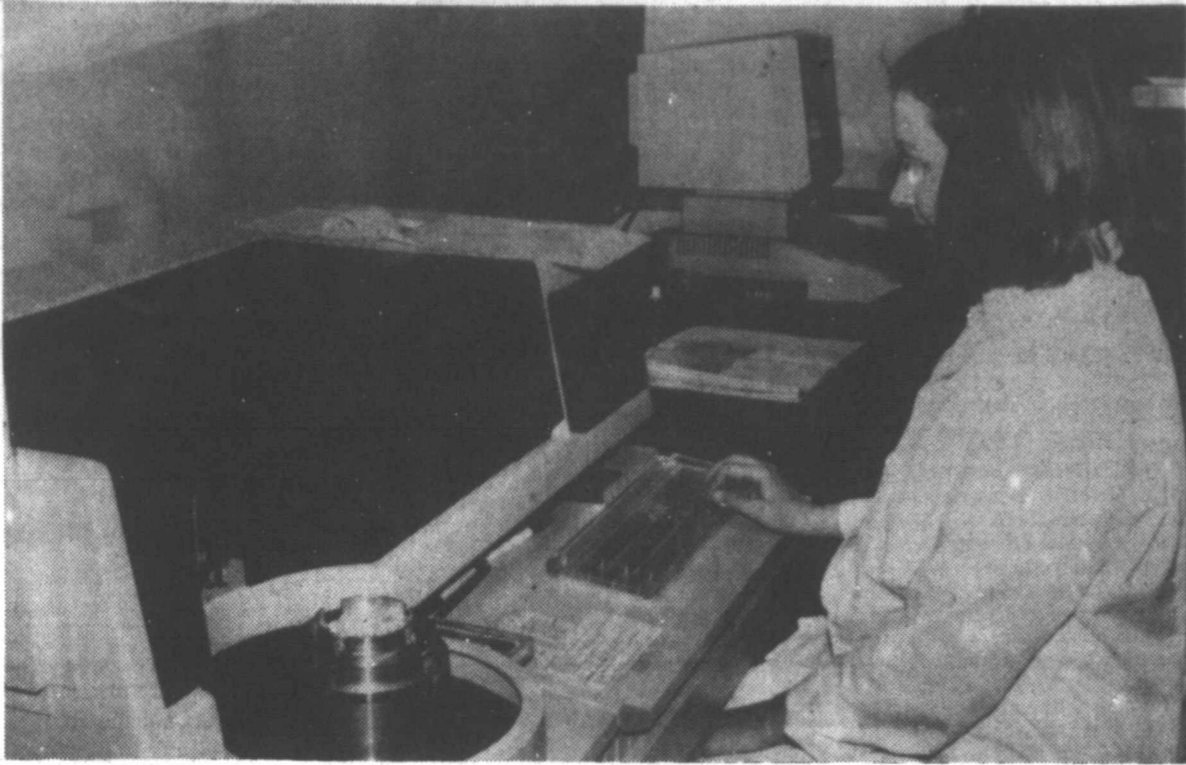

**NEW TECHNOLOGY**—Coronado Community Hospital lab technologist Judy Curry operates a new Hitachi 705 chemical analyzer, one of two new high tech analyzers recently installed at the hospital. The Hitachi 705 has the capability of handling as many as 300 tests an hour. Also added was a Nova Four Parameter Electrolyte

Analyzer, which performs four electrolyte tests and can run as many as 85 samples an hour. Dr. Joe Lowry, lab director, said the analyzers will provide accurate and reliable analysis of chemistries in various body fluids. They replace older machines not capable of performing as many tests as efficiently.

## Escaped newsman's health good

FRANKFURT, West Germany (AP) — A U.S. Air Force doctor pronounced American TV correspondent Jeremy Levin in "good health" Saturday despite the 11 months Levin reported spending chained in solitary confinement in Lebanon.

But the Air Force said Levin, who was the Beirut bureau chief for Cable News Network when he was kidnapped last March 7, would not meet journalists before he goes home.

"Today (Saturday), Mr. Levin is in good health and there should be no reason to curtail his return to the United States," said a statement read by Lt. Col. Bill Johnson, a spokesman for the U.S. Air Forces in Europe.

"His departure date has not been established as yet," Johnson said by telephone from the Air Force Regional Medical Center in Wiesbaden, West Germany, where Levin underwent a medical examination.

Levin, 52, was admitted to the hospital for a routine checkup late Friday after arriving at the U.S. Air Force's Rhein-Main Air Base in Frankfurt from Damascus, Syria, aboard an executive jet chartered by Cable News Network.

Frankfurt. Levin told reporters he felt "fantastic, just fantastic" on arrival at Rhein-Main Air Base. He has been in seclusion at the hospital since then.

Johnson said the decision to keep Levin away from reporters was not prompted by an anonymous telephone threat from an Islamic extremist group to execute one of the Americans it claims to be holding in Lebanon.

The group, Jihad Islami, or Islamic Holy War, also claimed responsibility for kidnapping Levin. "The decision was made before we knew about the statement from Islamic Holy War," Johnson told The Associated Press in a telephone interview from Wiesbaden. "To my knowledge, Mr. Levin has not reacted to their statement," he said.

U.S. Embassy spokesman Robert Heath said Levin would return home aboard the same Air Force C-135 plane which was provided by the White House to fly his family to Frankfurt on Friday.

At a news conference Friday in Damascus, Levin said he had been treated "miserably" during his captivity — held in chains and in solitary confinement.

The American said he discovered Wednesday night that his abductors had been careless with the chains and he worked himself free. Then he tied three blankets together and lowered himself

through a window of the building that had been his prison in the ancient city of Baalbeck, in Lebanon's Bekaa valley.

## African famine may linger

WASHINGTON (AP) — Population-induced climatic changes and long-term soil erosion may perpetuate for years the African famine responsible for up to a million deaths in Ethiopia alone in 1984, a research group said Saturday.

The Worldwatch Institute, in its annual "State of the World" report for 1985, called the starvation in Africa a forerunner that the earth's resources may be incapable of supporting a global population approaching 5 billion people.

"A scenario is unfolding in Africa where population growth may be driving a climatic change leading to a reduction in rainfall and, ultimately, food production," the Washington-based institute

said. Worldwatch president Lester Brown said only a combined tree-planting, soil conservation and family planning effort "equal to the Allied Powers mobilization in World War II" may reverse what he called the drying out of Africa.

"If we're right, and I'm afraid we probably are," he said in an interview, "we may be on the edge of a human drama on a scale that we've never seen before. There are no developments in prospect on either the agriculture or the family planning side of the food-population equation that will arrest the slide."

The pessimistic tone of the institute's report is a sharp contrast to the generally positive

theme of its first "State of the World" study a year ago.

"There's reason to be gloomy," Brown said. "If rainfall is declining, things are going to get pretty difficult to manage. I don't think the world quite understands what that means."

The 300-page study said world leaders, particularly U.S. officials, have been "lulled into a false state of security" by reduced oil use, slower population growth in China, and grain surpluses in some countries.

A doubling of world food production achieved largely through a nine-fold increase in fertilizer use and a tripling of irrigated cropland the past 25 years has masked the effect of soil erosion, the researchers said.

YES...YES...  
YES...YES...

**50% OFF**  
MINI BLINDS

**25% OFF**  
VERTICAL BLINDS &  
CUSTOM DRAPERIES

**V.J.'s IMPORTS & GIFTS**  
Complete Line of Custom Draperies  
123 E. Kingsmill Downtown 669-6323

## GNC General Nutrition Centers February PRICE WAR CHALLENGE

If you can find a lower retail price, we'll match it.

<p><b>NO LIMIT</b></p> <p><b>500 MG. VITAMIN C</b></p> <p><b>89¢</b></p> <p>#0037</p>	<p><b>EVERYDAY LOW PRICES</b></p> <p>50 MG ZINC #2539 <b>99¢</b></p> <p>LEDERLE CENTRUM #0854 <b>\$6.99</b></p> <p>19 GRAIN 1200 MG LECITHIN #0798 <b>99¢</b></p>	<p><b>NO LIMIT</b></p> <p><b>400 I.U. VITAMIN E</b></p> <p><b>\$1.79</b></p> <p>#0991</p>
---	---	---

**ADD UP YOUR SAVINGS WITH THESE VITAMIN COUPONS!**

<p><b>POTENT CALCIUM 600</b></p> <p>#0951</p> <p>REG. \$2.99</p> <p><b>1.99</b></p> <p>120 - \$3.59</p> <p>EXPIRES 3-2-85</p>	<p><b>COD LIVER OIL CAPS</b></p> <p>#0082</p> <p>REG. \$2.49</p> <p><b>1.49</b></p> <p>500 - \$3.99</p> <p>EXPIRES 3-2-85</p>	<p><b>NO LIMIT 50 MG VITAMIN B-6</b></p> <p>#1008</p> <p>REG. \$1.99</p> <p><b>99¢</b></p> <p>500 - \$4.49</p> <p>EXPIRES 3-2-85</p>	<p><b>VITAMIN A</b></p> <p>#0042</p> <p>REG. \$1.99</p> <p><b>99¢</b></p> <p>250 - \$2.39</p> <p>EXPIRES 3-2-85</p>	<p><b>DIET FORMULA B-4</b></p> <p>#0071</p> <p>REG. \$2.99</p> <p><b>99¢</b></p> <p>500 - \$4.99</p> <p>EXPIRES 3-2-85</p>
<p><b>POTENT L-LYSINE</b></p> <p>1000 MG #0104</p> <p>REG. \$6.99</p> <p><b>4.99</b></p> <p>180 - \$7.99</p> <p>EXPIRES 3-2-85</p>	<p><b>HIGH POTENCY BEE POLLEN</b></p> <p>1000 MG #0951</p> <p>REG. \$5.99</p> <p><b>4.99</b></p> <p>180 - \$7.99</p> <p>EXPIRES 3-2-85</p>	<p><b>POTENT GARLIC CAPSULES</b></p> <p>#0367</p> <p>REG. \$4.99</p> <p><b>1.99</b></p> <p>500 - \$8.99</p> <p>EXPIRES 3-2-85</p>	<p><b>1,000 I.U. VITAMIN E</b></p> <p>#0989</p> <p>REG. \$9.99</p> <p><b>6.99</b></p> <p>200 - \$12.99</p> <p>EXPIRES 3-2-85</p>	<p><b>50 MCG SELENIUM</b></p> <p>#0037</p> <p>REG. \$3.99</p> <p><b>2.99</b></p> <p>250 - \$6.99</p> <p>EXPIRES 3-2-85</p>

<p><b>COUPON HIGH FIBER OAT BRAN</b></p> <p>#1306</p> <p>REG. \$1.29</p> <p><b>99¢</b></p> <p>EXPIRES 3-2-85</p>	<p><b>Grapefruit Diet WITH GLUCOMANNAN</b></p> <p>The way the Grapefruit Diet with Glucosannan is selling now, it looks like this is going to be our most successful diet product of the year. So, as part of that success, get your Grapefruit Diet plan now <b>\$9.99</b> Two weeks' supply.</p> <p>#018211</p>	<p><b>COUPON NO SALT WATER PACK TUNA</b></p> <p>#3740</p> <p>REG. \$1.59</p> <p><b>79¢</b></p> <p>EXPIRES 3-2-85</p>
--	---	--

**SAVE WITH THESE HEALTHY FOODS & COSMETIC COUPONS**

<p><b>COUPON CLOVER HONEY</b></p> <p>#0743</p> <p>REG. \$1.75</p> <p><b>99¢</b></p> <p>EXPIRES 3-2-85</p>	<p><b>COUPON MEDIUM PRUNES</b></p> <p>#0565</p> <p>REG. 89¢</p> <p><b>79¢</b></p> <p>EXPIRES 3-2-85</p>	<p><b>COUPON GOLDEN HARVEST COOKIES</b></p> <p>5 FLAVORS #0565</p> <p>REG. 89¢</p> <p><b>69¢</b></p> <p>EXPIRES 3-2-85</p>	<p><b>COUPON TIGER'S MILK ENERGY BARS</b></p> <p>REG. 49¢</p> <p><b>3/5 1.00</b></p> <p>EXPIRES 3-2-85</p>	<p><b>COUPON HYPD ALLERGENIC MOISTURE CREAM</b></p> <p>#2672</p> <p>REG. \$7.50</p> <p><b>\$2.99</b></p> <p>EXPIRES 3-2-85</p>
<p><b>COUPON FRUIT JUICE ALL FLAVORS</b></p> <p>#0913</p> <p>REG. 49¢</p> <p><b>39¢</b></p> <p>EXPIRES 3-2-85</p>	<p><b>COUPON WHOLE WHEAT HONEY GRAHAMS</b></p> <p>#0913</p> <p>REG. \$1.79</p> <p><b>89¢</b></p> <p>EXPIRES 3-2-85</p>	<p><b>COUPON WHOLE RAW ALMONDS</b></p> <p>#1438</p> <p>REG. \$1.99</p> <p><b>\$1.19</b></p> <p>EXPIRES 3-2-85</p>	<p><b>COUPON DECAFFEINATED TEA ORANGE PEKOE</b></p> <p>#1324</p> <p>REG. \$2.29</p> <p><b>\$1.59</b></p> <p>EXPIRES 3-2-85</p>	<p><b>COUPON ALDE VERA SKIN GEL</b></p> <p>#2722</p> <p>REG. \$2.49</p> <p><b>\$1.29</b></p> <p>EXPIRES 3-2-85</p>

REDEMPTION OF COUPONS LIMITED TO ONE OF EACH KIND PER FAMILY.  
SOME LOCATIONS MAY BE TEMPORARILY OUT OF STOCK. IF SO, SALES CHECKS WILL BE GLADLY ISSUED.  
GNC General Nutrition Centers  
Amarillo—Westgate Mall  
Pampa Mall 669-9051

Regular Prices May Vary At Some Stores Due To Local Competition

Open Daily 9-9

# Kmart

The Saving Place®

We Honor

*By George, you'll* **SAVE BIG!**

**ON SALE MONDAY THRU TUESDAY**

**3 Pkgs. \$5** K mart® Sale Price  
**-\$1** Less Factory Rebate\*

**3 Pkgs. \$4** Your Net Cost After Rebate  
\*Rebate limited to mr.'s stipulation

**Package Of 4 Light Bulbs**  
your choice of 40-, 60-, 75- or 100-watt white light bulbs.  
\*With purchase of 3 pkgs.

**8.97** Limit 2 Pkgs. Sale Price

**Package Of 48 Disposable Pampers®**  
Convenience pack of toddler's day/night disposable diapers with stay-dry gathers.

6" Asst.

**Houseplants**

Values to 4.97 Sale

**2.00**

**Clearance Sale**

**10% to 50% off**

on Selected Merchandise throughout the Store watch for the areas with the bright yellow signs

**9.97** K mart® Sale Price  
**- 2.00** Less Factory Rebate  
**7.97** Your Net Cost After Rebate  
\*Rebate limited to mr.'s stipulation

**Rugged 32-gallon Roughneck™ Trash Can**  
Large-capacity trash can with lid, handles.

**79¢** Sale Price Qt.  
Valvoline® 10W40 Motor Oil  
All-weather, multiblend motor oil helps improve engine performance.

<p><b>2 Rolls \$1</b> 12"x25" Roll Aluminum Foil For cooking 'n storing food. Limit 2 Rolls</p>	<p><b>1.77</b> Sale Price Pkg. <b>Handy Chinet® Hair Care</b> 32 divided or 45 flat plates.</p>	<p><b>1.44</b> Sale Price Ea. <b>Jar Of Viasc® Dill Pickles</b> Kosher or Polish. 46 oz.* *Net wt</p>	<p><b>1.18</b> Sale Price Ea. <b>Twin-pack Messingit®</b> Pkg. of 2, 6-oz. douches. *Fl. oz.</p>
<p><b>1.66</b> Sale Price <b>2-oz.* Tickle® Deodorant</b> Scented or unscented. *Fl. oz.</p>	<p><b>\$1</b> Sale Price Ea. <b>15-oz.* Style® Shampoo or conditioner.</b> *Fl. oz.</p>	<p><b>99¢</b> Sale Price <b>32-oz.* Size RealLemon® Juice</b> from concentrate. *Fl. oz.</p>	<p><b>77¢</b> Our 97¢-1.68 Pkg. <b>Heavy-duty Batteries</b> 4 "AA", 2 "C", 2 "D", 1 9-V. Sold in Our Sporting Goods Dept. SAVE 20%-54%</p>

**CAFETERIA SPECIAL**

Hot Turkey Sandwich  
Served with cranberry sauce, whipped potatoes, rich gravy.

**1.99**

**2545 PERRYTON PKWY, PAMPA, TEXAS**

# Drilling intentions

## INTENTIONS TO DRILL

**CARSON (PANHANDLE)** Watson Operating Co. Two - Bar Ranch "A" (80 ac) Sec 94, 4, I&GN, 2 mi northwest from Skellytown, PD 3500, start on approval (2414 Fir St, Pampa, TX 79065) for the following wells:

no 3 - A, 1650 from North & 2310 from East line of Sec no 4 - A, 2310 from North & 330 from East line of Sec CHILDRESS (WILDCAT) Roy Dickinson, no 1 Bradley Ranch (320 ac) 467 from South & 2173 from West line, Sec 22, 9, H&GN, 15 mi northwest from Childress, PD 6500, start on approval (307 North Wall, Iowa Park, TX 76367)

**GRAY (PANHANDLE)** Oilwell Operators, Inc. no 11 Dickey Oil (480 ac) 990 from North & 330 from East line, Sec 48, 25, H&GN, 10 mi southeast from Lefors, PD 3250, start on approval (Box 2336, Pampa, TX 79065)

**GRAY (PANHANDLE)** Oil Operators, Inc. no 7 Short (160 ac) 1650 from South & 990 from East line, Sec 2, 1, H&GN, 2 mi north from Lefors, PD 3300, start on approval

**GRAY (PANHANDLE)** Petroleum International, Inc. no 13 A Dave Pope (160 ac) 1190 from South & 330 from West line, Sec 17, 3, I&GN, 7 mi northwest from Pampa, PD 3400, start on approval (320 South Boston, Suite 2200, Tulsa, OK 74103) Replacement Well for no 13 Dave Pope

**GRAY (PANHANDLE)** Sun Exploration & Production Co. no 18 Combs & Worley - A (160 ac) 2310 from South & 990 from East line, Sec 35, 3, I&GN, 8 mi southeast from Pampa, PD 3600, start on approval (525 Central Park Dr, Okla City, OK 73105) Rule 37

**HARTLEY (WILDCAT)** Donald C. Slawson, no 1 - 5 Finch (640 ac) 2310 from South & West line, Sec 5, ITO, T&NO, 4 mi southwest from Rehms, PD 9000, start on approval (20 North Broadway, Suite 700, Okla City, OK 73102)

**HEMPHILL (WILDCAT & N.W. CANADIAN)** Lower Morrow Diamond Shamrock Exploration Co. no 3 - 97 Frass (689 ac) 660 from North & 1867 from East line, Sec 97, 2, H&GN, 7 1/2 mi northwest from Canadian, PD 12500, start on approval (Box 400, Amarillo, TX 79189)

**HEMPHILL (WILDCAT & S.E. CANADIAN)** Lower Morrow Diamond Shamrock Exploration Co. no 5 - 153 Frank J. Shaller "F" (640 ac) 250 from South & 2500 from East line, Sec 153, 41, H&GN, 7 mi southeast from Canadian, PD 13700, start on approval. Rule 37

**HUTCHINSON (WILDCAT)** TXO Production Corp. no 1 Moudry "A" (640 ac) 467 from North & 2540 from East line, Sec 77, 5 - T, T&NO, 25 mi northeast from Fritch, PD 6700, start on approval (724 South Polk, Suite 800, Amarillo, TX 79101)

**LIPSCOMB (WILDCAT & N.W. HORSE CREEK)** Lower Morrow TXO Production Corp. no 2 Thomas "B" (646 ac) 660 from South & East line, Sec 325, 43, H&GN, 10 mi southwest from Lipscomb, PD 11200, start on approval

**LIPSCOMB (WILDCAT & SOUTH LIPSCOMB)** Lower Morrow Diamond Shamrock Exploration Co. no 1 R.H. Cowan, Jr. (640 ac) 660 from South & West line, Sec 546, 43, H&GN, 3 mi west-southwest from Lipscomb, PD 10500, start on approval

**MOORE (WILDCAT & PANHANDLE)** Dore Corp. no 1 - 318 Charline (160 ac) 1980 from North & East line, Sec 318, 44, H&GN, 4 mi northeast from Dumas, PD 4600, start on approval (Box 653, Pampa, TX 79065)

**OCHILTREE (HERMANN)** Upper Morrow Falcon Petroleum Co. no 3 Thomas A (320 ac) 1020 from North & 1300 from West line, Sec 1017, 43, H&GN, 5 mi easterly from Perryton, PD 8200, start on approval (14800 San Pedro, Suite 300, San Antonio, TX 78232)

**OCHILTREE (WILDCAT & ALPAC)** Falcon Petroleum Co. no 2 Hoover (160 ac) 2173 from North & West line, Sec 137, 10, SPRR, 5 mi west-southwest from Huntoon, PD 10950, start on approval

**OCHILTREE (WILDCAT & LONE BUTTE)** Cleveland Natural Gas Anadarko Co. no 2 - 126 Barrett (640 ac) 660 from North & East line, Sec 126, 13, T&NO, 20 mi south from Perryton, PD 7500, has been approved (Box 809, Perryton, TX 79770)

**ROBERTS (HODGES)** Middle Morrow Tolex Energies, Inc. no 3 Mary Morrison (600 ac) 1980 from South & East line, Sec 191, 42, H&GN, 15 mi southwest from Canadian, PD 10500, start on approval (1010 Mid - America Tower, Okla City, OK 73102)

**CORRECTION**  
**APPLICATION TO DEEPEN**  
**SHERMAN (TEXAS)**  
**HUGOTON** Direction Energy Corp. no 1 - SWD Blake Unit (640 ac) 1980 from North & 1400 from East line, Sec 50, 3 - T, T&NO, 8 mi northeast from Sunray, PD 3300, has been approved (240 Meadows Bldg, Dallas, TX 75206) Incorrectly shown as a Regular Intention to Drill on Report dated 1-31-85

**APPLICATIONS TO PLUG-BACK**  
**LIPSCOMB (WILDCAT)** TXO Production Corp. no 1 Paine "A" (640 ac) 660 from South & 760 from East line, Sec 79, 10, HT&B, 4 mi northeast from Follett, PD 8100, start on approval

**LIPSCOMB (WILDCAT)** TXO Production Corp. no 4 Pinckard "B" (640 ac) 467 from North & 2075 from West line, Sec 13, 10, HT&B, 5 mi northwest from Follett, PD 8850, start on approval

**OCHILTREE (WILDCAT & HORIZON)** Cleveland TXO Production Corp. no 1 Pollard "A" (552 ac) 660 from most southerly North line & 2000 from East line, Sec 20, 44, J.T. Pollard Survey, 23 mi southwest from Perryton, PD 9050, start on approval

**ROBERTS (WILDCAT)** TXO Production Corp. no 1 - 24 McMordie Ranch (640 ac) 1000 from North & 467 from West line, Sec 24, A - 1, D&SE, 16 mi north from Miami, PD 9940, start on approval

**AMENDED INTENTIONS TO DRILL**  
**LIPSCOMB (WILDCAT & NORTH KIOWA CREEK)** Upper Morrow Courson Oil & Gas, Inc. no 3 - 855 Landers (640 ac) 1250 from North & 2540 from West line, Sec 855, 43, H&GN, 10 mi south-southeast from Booker, PD 9750, start on approval (Box 809, Perryton, TX 79770) Amended to change Field Name & Location from 1250 from North & 2600 from West line of Sec

**OIL WELL COMPLETIONS**  
**CARSON (PANHANDLE)** J.C. Daniels Energy, no 5 Jona "A", Sec 110, 7, I&GN, elev 3351 gr, spud 11 - 28 - 84, drlg compl 12 - 3 - 84, tested 2 - 8 - 85, pumped 24.5 bbl of 39.8 grav oil plus 7.7 bbls water, GOR 7551, perforated 2920 - 3108, TD 3150, PBTD 3143

**CARSON (PANHANDLE)** J.C. Daniels Energy, no 6 Jona "A", Sec 110, 7, I&GN, elev 3351 gr, spud 12 - 4 - 84, drlg compl 12 - 9 - 84, tested 2 - 7 - 85, pumped 13 bbl of 39.8 grav oil plus 5.5 bbls water, GOR 16846, perforated 2892 - 3122, TD 3150, PBTD 3140

**HEMPHILL (WILDCAT & S.E. CANADIAN)** Lower Morrow Diamond Shamrock Exploration Co. no 5 - 153 Frank J. Shaller "F" (640 ac) Sec 153, 41, H&GN, 7 mi southeast from Canadian, PD 13700, start on approval. Rule 37

**HUTCHINSON (PANHANDLE)** W.R. Edwards, Jr. no M 42 Barnhill, Lot 42, 2, G. Martinez Survey, elev 3377 gr, spud 11 - 17 - 84, drlg compl 11 - 24 - 84, tested 1 - 25 - 85, pumped 12 bbl of 40 grav oil plus 60 bbls water, GOR 37500, perforated 2950 - 3246, TD 3500, PBTD 3491

**HUTCHINSON (PANHANDLE)** W.R. Edwards, Jr. no M 43 Barnhill, Lot 43, 2, G. Martinez Survey, elev 3376 gr, spud 11 - 17 - 84, drlg compl 11 - 23 - 84, tested 1 - 26 - 85, pumped 14 bbl of 40 grav oil plus 45 bbls water, GOR 28571, perforated 2970 - 3248, TD 3500, PBTD 3491

**HUTCHINSON (PANHANDLE)** Star Dust Mines, Inc. no 31 - 2 Whittenburg, Lot 31, 3, Wm. Neil Survey, elev 3351 gr, spud 7 - 19 - 84, drlg compl 7 - 23 - 84, tested 1 - 15 - 85, pumped 1.5 bbl of 39 grav oil plus 6 bbls water, GOR 25066, perforated 3207 - 3276, TD 3318, PBTD 3303

**HUTCHINSON (PANHANDLE)** Star Dust Mines, Inc. no 32 - 2 Whittenburg, Lot 32, 3, Wm. Neil Survey, elev 3351 gr, spud 7 - 23 - 84, drlg compl 7 - 27 - 84, tested 1 - 16 - 85, pumped 2 bbl of 39 grav oil plus 12 bbls water, GOR 11450, perforated 3206 - 3270, TD 3320, PBTD 3305

**LIPSCOMB (EAST LIPSCOMB)** Des Moines Exxon Corp. no 2 John B. Doyle "B", Sec 703, 43, H&GN, elev 2275 kb, spud 9 - 21 - 84, drlg compl 11 - 1 - 84, tested 1 - 26 - 85, flowed 92 bbl of 40 grav oil plus 4 bbls water thru 1/2 choke on 24 hour test, csg pressure, tbg pressure 80, GOR 2272, perforated 7988 - 10056, TD 10470

**LIPSCOMB (WILDCAT & N.W. HORSE CREEK)** Lower Morrow TXO Production Corp. no 2 Thomas "B" (646 ac) Sec 325, 43, H&GN, 10 mi southwest from Lipscomb, PD 11200, start on approval

**MOORE (PANHANDLE)** Aggie Oil, no 5 Citation, Sec 276, 44, H&GN, elev 3598 gr, spud 12 - 14 - 84, drlg compl 12 - 20 - 84, tested 2 - 12 - 85, pumped 6 bbl of 42.5 grav oil plus 13 bbls water, GOR 42459, perforated 2854 - 3470, TD 3519, PBTD 3497

**OCHILTREE (McGARRAUGH)** Upper Morrow Murexco Petroleum, Inc. no 1 McGarraugh, Sec 139, 13, T&NO, elev 2960 gr, spud 9 - 29 - 84, drlg compl 10 - 29 - 84, tested 1 - 23 - 85, pumped 50 bbl of 36.5 grav oil plus no water, GOR 420, perforated 8374 - 8384, TD 11000, PBTD 9085

**SHERMAN (COLDWATER RANCH)** Marmaton Phillips Petroleum Co. no 2 Coldwater "E", Sec 54, 3 - B, GH&H, elev 3459 kb, spud 11 - 10 - 84, drlg compl 11 - 23 - 84, tested 1 - 22 - 85, flowed 117 bbl of 37.5 grav oil plus 23.5 bbls water thru no choke on 24 hour test, csg pressure 340, tbg pressure 87, GOR 8248, perforated 5416 - 5540, TD 5650, PBTD 5632

**GAS WELL COMPLETIONS**  
**HANSFORD (SHAPLEY)** Morrow Strat Land Exploration Co. no 1 - 294 Cator, Sec 294, 2, GH&H, elev 3203 rkb, spud 9 - 27 - 84, drlg compl 10 - 14 - 84, tested 11 - 30 - 84, potential 260 MCF, rock pressure 1403, pay 6848 - 6856, TD 7500, PBTD 6912

**HEMPHILL (WILDCAT)** TXO Production Corp. no 1 Campbell "E", Sec 35, 1, I&GN, elev 2538 gr, spud 10 - 14 - 84, drlg compl 11 - 27 - 84, tested 1 - 2 - 85, potential 2200 MCF, rock pressure 4247, pay 11488 - 11496, TD 11610, PBTD 11580

**HEMPHILL (ALLISON PARKS)** Upper Morrow Amoco Production Co. no 1 Jones Gas Unit, Sec 18, 2 - 1, J. Poitevent Survey, elev 2605 kb, spud 8 - 30 - 84, drlg compl 11 - 5 - 84, tested 12 - 20 - 84, potential 3430 MCF, rock pressure 9962, pay 14611 - 14621, TD 14900, PBTD 14738

**HEMPHILL (S.E. CANADIAN)** Douglas Gulf Oil Corp. no 4 - 207 Isaacs 207, Sec 207, C, G&MMB&A, elev 2455 kb, spud 11 - 27 - 84, drlg compl 12 - 9 - 84, tested 12 - 19 - 84, potential 4200 MCF, rock pressure

**HEMPHILL (S.E. CANADIAN)** Upper Morrow Amoco Production Co. no 1 Jones Gas Unit, Sec 18, 2 - 1, J. Poitevent Survey, elev 2605 kb, spud 8 - 30 - 84, drlg compl 11 - 5 - 84, tested 12 - 20 - 84, potential 3430 MCF, rock pressure 9962, pay 14611 - 14621, TD 14900, PBTD 14738

**HEMPHILL (S.E. CANADIAN)** Douglas Gulf Oil Corp. no 4 - 207 Isaacs 207, Sec 207, C, G&MMB&A, elev 2455 kb, spud 11 - 27 - 84, drlg compl 12 - 9 - 84, tested 12 - 19 - 84, potential 4200 MCF, rock pressure

**HEMPHILL (S.E. CANADIAN)** Douglas Gulf Oil Corp. no 4 - 207 Isaacs 207, Sec 207, C, G&MMB&A, elev 2455 kb, spud 11 - 27 - 84, drlg compl 12 - 9 - 84, tested 12 - 19 - 84, potential 4200 MCF, rock pressure

**HEMPHILL (S.E. CANADIAN)** Upper Morrow Diamond Shamrock Exploration Co. no 5 - 120 Frank Shaller "E", Sec 120, 41, H&GN, elev 2464 gr, spud 8 - 30 - 84, drlg compl 11 - 23 - 84, tested 1 - 8 - 85, potential 1150 MCF, rock pressure 7336, pay 12132 - 12136, TD 14186, PBTD 12200

**HEMPHILL (UNDESIGNATED)** Upper Morrow Diamond Shamrock Exploration Co. no 2 Elmer E. Sparks, Sec 63, 42, H&GN, elev 2659 gr, spud 11 - 16 - 84, drlg compl 12 - 28 - 84, tested 2 - 5 - 85, potential 10050 MCF, rock pressure 4091, pay 10998 - 11036, TD 11200, PBTD 11080

**LIPSCOMB (N.W. MAMMOTH CREEK)** Tonkawa TXO Production Corp. no 3 Travis "N", Sec 1134, 43, H&GN, elev 2524 gl, spud 12 - 30 - 84, drlg compl 1 - 8 - 85, tested 1 - 28 - 85, potential 5600 MCF, rock pressure 2163, pay 6406 - 6420, TD 6600, PBTD 6535

**OCHILTREE (WILDCAT)** Strat Land Exploration Co. no 1 Owens, Sec 234, 43, H&GN, elev 2862 rkb, spud 11 - 7 - 84, drlg compl 12 - 3 - 84, tested 1 - 23 - 85, potential 1900 MCF, rock pressure 5194, pay 10931 - 10948, TD 11075, PBTD 11033

**PLUGGED WELLS**  
**HANSFORD (COLLARD)** White Dolomite & COLLARD Council Grove) Kaiser - Francis Oil Co. no 1 - U & no 1 - L White "B", Sec 8, 3, SA&MG, spud 9 - 27 - 65, plugged 11 - 19 - 84, TD 6290 (gas) Orig Form W - 1 filed in Anadarko Production Co - Dual Plugging

**HEMPHILL (BUFFALO)** WALLOW Morrow) Amoco Production Co. no 1 - 7 Haygood - Amoco Unit, Sec 7, M - 1, H&GN, spud 4 - 8 - 84, plugged 1 - 16 - 85, TD 14800 (dry)

**HUTCHINSON (PANHANDLE)** Harmon & Ruff, no 2 Eller "A", Sec 12, M - 21, TCR, spud 7 - 24 - 84, plugged 1 - 16 - 85, TD 2900 (oil) - Orig Form W - 1 filed in T.L. Roach, et al

**LIPSCOMB (LADY)** Upper Morrow Strat Land Exploration Co. no 1 Stuart, Sec 1148, 43, H&GN, spud 12 - 4 - 84, plugged 12 - 24 - 84, TD 8750 (dry)

**LIPSCOMB (SOUTH FOLLETT)** Morrow Cotton Petroleum Corp no 1 Searcy, Sec 1062, 43, H&GN, spud 8 - 21 - 77, plugged 1 - 8 - 85, TD 9800 (oil)

**OCHILTREE (ALLEN - PARKER)** Marmaton Mesa Petroleum Co. no 1 - 20 Ewins, Sec 20, 2, J.G. Grogan Survey, spud unknown, plugged 1 - 10 - 85, TD 8360 (oil)

**OCHILTREE (FRANTZ)** Lower Morrow Willford Energy Co. no 1 Gift, Sec 16, 4, GH&H, spud 1 - 15 - 84, plugged 1 - 4 - 85, TD 7950 (dry)

**OCHILTREE (RICKS)** Upper Morrow Woods Petroleum Corp. no 1087C Santa Fe, Sec 1007, 43, H&GN, spud 12 - 30 - 84, plugged 1 - 21 - 85, TD 8600 (dry)

**OCHILTREE (S.E. FARNSWORTH)** Upper Morrow Arco Oil & Gas Co. no 2 W.B. Barnes, Sec 86, 13, T&NO, spud 1 - 7 - 85, plugged 1 - 27 - 85, TD 8600 (dry)

**ROBERTS (REYNOLDS)** CREEK Granite Wash) Tenneco Oil Co. no 1 - 31 Morrison, Sec 31, 46, H&GN, spud 3 - 22 - 84, plugged 7 - 3 - 84, TD 8700 (dry)

**HEMPHILL (S.E. CANADIAN)** Upper Morrow Diamond Shamrock Exploration Co. no 5 - 120 Frank Shaller "E", Sec 120, 41, H&GN, elev 2464 gr, spud 8 - 30 - 84, drlg compl 11 - 23 - 84, tested 1 - 8 - 85, potential 1150 MCF, rock pressure 7336, pay 12132 - 12136, TD 14186, PBTD 12200

**HEMPHILL (UNDESIGNATED)** Upper Morrow Diamond Shamrock Exploration Co. no 2 Elmer E. Sparks, Sec 63, 42, H&GN, elev 2659 gr, spud 11 - 16 - 84, drlg compl 12 - 28 - 84, tested 2 - 5 - 85, potential 10050 MCF, rock pressure 4091, pay 10998 - 11036, TD 11200, PBTD 11080

**LIPSCOMB (N.W. MAMMOTH CREEK)** Tonkawa TXO Production Corp. no 3 Travis "N", Sec 1134, 43, H&GN, elev 2524 gl, spud 12 - 30 - 84, drlg compl 1 - 8 - 85, tested 1 - 28 - 85, potential 5600 MCF, rock pressure 2163, pay 6406 - 6420, TD 6600, PBTD 6535

**OCHILTREE (WILDCAT)** Strat Land Exploration Co. no 1 Owens, Sec 234, 43, H&GN, elev 2862 rkb, spud 11 - 7 - 84, drlg compl 12 - 3 - 84, tested 1 - 23 - 85, potential 1900 MCF, rock pressure 5194, pay 10931 - 10948, TD 11075, PBTD 11033

**PLUGGED WELLS**  
**HANSFORD (COLLARD)** White Dolomite & COLLARD Council Grove) Kaiser - Francis Oil Co. no 1 - U & no 1 - L White "B", Sec 8, 3, SA&MG, spud 9 - 27 - 65, plugged 11 - 19 - 84, TD 6290 (gas) Orig Form W - 1 filed in Anadarko Production Co - Dual Plugging

**HEMPHILL (BUFFALO)** WALLOW Morrow) Amoco Production Co. no 1 - 7 Haygood - Amoco Unit, Sec 7, M - 1, H&GN, spud 4 - 8 - 84, plugged 1 - 16 - 85, TD 14800 (dry)

**HUTCHINSON (PANHANDLE)** Harmon & Ruff, no 2 Eller "A", Sec 12, M - 21, TCR, spud 7 - 24 - 84, plugged 1 - 16 - 85, TD 2900 (oil) - Orig Form W - 1 filed in T.L. Roach, et al

**LIPSCOMB (LADY)** Upper Morrow Strat Land Exploration Co. no 1 Stuart, Sec 1148, 43, H&GN, spud 12 - 4 - 84, plugged 12 - 24 - 84, TD 8750 (dry)

**LIPSCOMB (SOUTH FOLLETT)** Morrow Cotton Petroleum Corp no 1 Searcy, Sec 1062, 43, H&GN, spud 8 - 21 - 77, plugged 1 - 8 - 85, TD 9800 (oil)

**OCHILTREE (ALLEN - PARKER)** Marmaton Mesa Petroleum Co. no 1 - 20 Ewins, Sec 20, 2, J.G. Grogan Survey, spud unknown, plugged 1 - 10 - 85, TD 8360 (oil)

**OCHILTREE (FRANTZ)** Lower Morrow Willford Energy Co. no 1 Gift, Sec 16, 4, GH&H, spud 1 - 15 - 84, plugged 1 - 4 - 85, TD 7950 (dry)

**OCHILTREE (RICKS)** Upper Morrow Woods Petroleum Corp. no 1087C Santa Fe, Sec 1007, 43, H&GN, spud 12 - 30 - 84, plugged 1 - 21 - 85, TD 8600 (dry)

**OCHILTREE (S.E. FARNSWORTH)** Upper Morrow Arco Oil & Gas Co. no 2 W.B. Barnes, Sec 86, 13, T&NO, spud 1 - 7 - 85, plugged 1 - 27 - 85, TD 8600 (dry)

**ROBERTS (REYNOLDS)** CREEK Granite Wash) Tenneco Oil Co. no 1 - 31 Morrison, Sec 31, 46, H&GN, spud 3 - 22 - 84, plugged 7 - 3 - 84, TD 8700 (dry)

**HEMPHILL (S.E. CANADIAN)** Upper Morrow Diamond Shamrock Exploration Co. no 5 - 120 Frank Shaller "E", Sec 120, 41, H&GN, elev 2464 gr, spud 8 - 30 - 84, drlg compl 11 - 23 - 84, tested 1 - 8 - 85, potential 1150 MCF, rock pressure 7336, pay 12132 - 12136, TD 14186, PBTD 12200

**HEMPHILL (UNDESIGNATED)** Upper Morrow Diamond Shamrock Exploration Co. no 2 Elmer E. Sparks, Sec 63, 42, H&GN, elev 2659 gr, spud 11 - 16 - 84, drlg compl 12 - 28 - 84, tested 2 - 5 - 85, potential 10050 MCF, rock pressure 4091, pay 10998 - 11036, TD 11200, PBTD 11080

**LIPSCOMB (N.W. MAMMOTH CREEK)** Tonkawa TXO Production Corp. no 3 Travis "N", Sec 1134, 43, H&GN, elev 2524 gl, spud 12 - 30 - 84, drlg compl 1 - 8 - 85, tested 1 - 28 - 85, potential 5600 MCF, rock pressure 2163, pay 6406 - 6420, TD 6600, PBTD 6535

**OCHILTREE (WILDCAT)** Strat Land Exploration Co. no 1 Owens, Sec 234, 43, H&GN, elev 2862 rkb, spud 11 - 7 - 84, drlg compl 12 - 3 - 84, tested 1 - 23 - 85, potential 1900 MCF, rock pressure 5194, pay 10931 - 10948, TD 11075, PBTD 11033

**PLUGGED WELLS**  
**HANSFORD (COLLARD)** White Dolomite & COLLARD Council Grove) Kaiser - Francis Oil Co. no 1 - U & no 1 - L White "B", Sec 8, 3, SA&MG, spud 9 - 27 - 65, plugged 11 - 19 - 84, TD 6290 (gas) Orig Form W - 1 filed in Anadarko Production Co - Dual Plugging

**HEMPHILL (BUFFALO)** WALLOW Morrow) Amoco Production Co. no 1 - 7 Haygood - Amoco Unit, Sec 7, M - 1, H&GN, spud 4 - 8 - 84, plugged 1 - 16 - 85, TD 14800 (dry)

**HUTCHINSON (PANHANDLE)** Harmon & Ruff, no 2 Eller "A", Sec 12, M - 21, TCR, spud 7 - 24 - 84, plugged 1 - 16 - 85, TD 2900 (oil) - Orig Form W - 1 filed in T.L. Roach, et al

**LIPSCOMB (LADY)** Upper Morrow Strat Land Exploration Co. no 1 Stuart, Sec 1148, 43, H&GN, spud 12 - 4 - 84, plugged 12 - 24 - 84, TD 8750 (dry)

**LIPSCOMB (SOUTH FOLLETT)** Morrow Cotton Petroleum Corp no 1 Searcy, Sec 1062, 43, H&GN, spud 8 - 21 - 77, plugged 1 - 8 - 85, TD 9800 (oil)

**OCHILTREE (ALLEN - PARKER)** Marmaton Mesa Petroleum Co. no 1 - 20 Ewins, Sec 20, 2, J.G. Grogan Survey, spud unknown, plugged 1 - 10 - 85, TD 8360 (oil)

**OCHILTREE (FRANTZ)** Lower Morrow Willford Energy Co. no 1 Gift, Sec 16, 4, GH&H, spud 1 - 15 - 84, plugged 1 - 4 - 85, TD 7950 (dry)

**OCHILTREE (RICKS)** Upper Morrow Woods Petroleum Corp. no 1087C Santa Fe, Sec 1007, 43, H&GN, spud 12 - 30 - 84, plugged 1 - 21 - 85, TD 8600 (dry)

**OCHILTREE (S.E. FARNSWORTH)** Upper Morrow Arco Oil & Gas Co. no 2 W.B. Barnes, Sec 86, 13, T&NO, spud 1 - 7 - 85, plugged 1 - 27 - 85, TD 8600 (dry)

**ROBERTS (REYNOLDS)** CREEK Granite Wash) Tenneco Oil Co. no 1 - 31 Morrison, Sec 31, 46, H&GN, spud 3 - 22 - 8

# SPORTS SCENE

## Pampa stuns Dunbar



**DISTRICT CHAMPIONS**— The Pampa Red basketball team won the eighth-grade district boys' championship this season. The Red team had a 14-1 record in all games while going 7-1 in district play. Team members are (front, l-r) Reggie Williams, J.J. Jones, Brad Hinkle, Kerry Phillips, Jason Utzman, Mark Aderholt, and Kelly Jones; (back, l-r) coach Mark Adams.

Baumann, Cannon Allen, Russ Martindale, Dax Hudson, Jimmy Massick, Greg Ferguson, Dustin Miller, William Simpson, Kerry Brown, and Mike Bradshaw. "This was really an outstanding team," said Baumann. "We were able to build up big leads in several games, giving everybody a chance to play." (Staff Photo)

The Pampa Harvesters put forth the maximum effort in the final game of the 1984-85 basketball season and came away with a 63-61 win over Lubbock Dunbar in District 1-4A action Friday night at McNeely Fieldhouse.

Although the Harvesters will miss the playoffs for the first time in five years, they have the satisfaction of beating a team that will be going. Dunbar closed out the district season with a 9-3 mark, good enough for the runner-up qualifying spot behind unbeaten Borger (12-0). Pampa finished third with an 8-4 league record and an overall 20-9 ledger.

The Harvesters were outshot and outrebounced by the visiting Panthers, but coach Garland Nichols' charges ran their offense to perfection. Pampa had only three turnovers for the game while Dunbar was charged with eleven miscues.

Pampa sped to a 9-1 lead against Dunbar in a game that saw the score tied 13 times before the Harvesters put it away in the final three minutes. Dumas led 36-32 at halftime, but Pampa caught up and never trailed again after Rodney Young's fast break layup late in the

third quarter made it 47-46. Dunbar did knot the score four times in the final period, but with things knotted at 58-all at the 3-minute mark, Pampa scored four straight points on an inside jumper by Petey Davis and a pair of foul shots by Young.

Dunbar, which hit 15 of 20 foul shots for the game, blew a chance from the charity stripe to knot the score. After Joey Torres hit an outside jumper to pull the Panthers within two, 62-60, teammate Brian Jones was fouled while rebounding his own missed shot. With seven seconds to go, Jones missed the front end of the two-shot foul. Jones second attempt was good, but the Panthers fouled Pampa's John Tarpley in an attempt to get the ball back, and the 5-9½ senior hit the first of two tries to make it 63-61 with three seconds to go. Dunbar's last desperation shot bounced off the back of the rim as the buzzer sounded.

Dunbar had posted a 59-49 win over Pampa in the first meeting.

For the game, Dunbar hit 51.1 percent (23-45) from the floor, edging Pampa's 49.0 percent (26-53).

Young, a 6-2 forward, closed out his senior year with 17 points to lead the Harvesters in scoring. Davis and Jeff Gaines added 11 and 10 points respectively.

Jones tallied 18 points to lead the Panthers, while Sam Collins and Torres chipped in 12 each.

Also scoring for the Harvesters were Donovan Lewis with eight points, Richard Rogers, seven; Tarpley, five; Chris Comer, two, and David Jackson, one.

Comer, Rogers, Gaines, Jackson, and Scott Palmer also played their last game for the Harvesters.

Borger rolled over Lubbock Estacado, 90-77, in the other district game played Friday night. Don Coffer and Terry Whitcher had 26 and 25 points respectively for the Bulldogs.

The Pampa Shockers overcame a 10-point deficit to edge Dunbar, 54-53, in the junior varsity game.

The Shockers were led in scoring by Grant Gamblin with 14 points and Clyde Steele with 10.

The Shockers closed the season with a 17-7 overall record and 8-4 in district.

### Pampa High tennis

## Adcock reaches tourney finals

**WICHITA FALLS** — Freshman Andrea Adcock took the strings right out of the rackets of some of the older players in the Wichita Falls Tennis Invitational held Friday and Saturday.

Miss Adcock, a member of the Pampa High girls' team, won four consecutive matches at Wichita Falls before bowing in the finals to Sally Bratloff of Rider, 6-1, 6-4.

"Andrea was the excitement of the weekend for us," said Pampa coach Pam Clark. "She's only a freshman and doesn't have a lot of experience playing in tournaments, but she played excellent, excellent matches."

Miss Adcock opened the tournament by defeating Andrea Littleton of Franklin, 6-2, 6-3. Then, in order, she whipped Cheryl Gleason of Denton, 6-0, 6-2, Wynn Clark of Borger, 6-2, 4-6, 7-6, and an

Ardmore player, 3-6, 6-1, 7-6, to gain the finals.

Miss Adcock was the only Pampa player to reach the finals in either the girls' or boys' division.

In boys' doubles, Matt Walsh and James Thompson lost their first match to Kiret-Hughes of Ardmore, Okla., 6-1, 6-4, but then went all the way to the consolation finals before losing again. They won three consecutive matches by scores of 6-4, 7-5, and 6-3, 5-7, 7-5, and 7-6, 6-3.

"They really did well," coach Clark added. "It was the first tournament of the season and the kids really did a super job."

The Pampa teams travel to Borger for a dual match Tuesday before preparing for the regional meet March 7-8. The Harvesters qualified for regionals during the fall season.

Other Pampa players who advanced after first-round wins at Wichita Falls are as follows:

**Boys Division**  
Singles: Soli Mohan (P) def. Harrison Frost, Duncan, Okla., 6-2, 6-2; Jerry Bennett, Weatherford, def. Mohan, 6-4, 6-4.

Reagan Eddins (P) def. Damon Reed, Odessa, 6-3, 5-7, 7-5; David Raizen, Duncan, Okla., def. Eddins, no score posted.

**Doubles:** Arcadio Rivera-Eric Hallerberg, Pampa, def. Dowles-Paramore, Duncan, 6-4, 7-5; Rivera-Hallerberg lost second match, 6-3, 1-6, 6-4, team unknown.

**Girls Division**  
Doubles: Stephanie Trollinger-Shelly Teague, Pampa, def. Monkries-Wood, Wichita Falls, 6-4, 6-4; Trollinger-Teague lost second match, unknown team, 6-2, 6-2.

## Mustangs win big over Cardinals

**DALLAS (AP)** — Southern Methodist finished its tough non-conference basketball schedule with a solid 72-64 victory over the Louisville Cardinals on Saturday and Mustang Coach Dave Bliss is glad it's over.

"At the start of the year we put on the schedule five big games like we've never had before — Kentucky, Oklahoma, North Carolina, North Carolina State and Louisville," Bliss said. "We had hoped to win a couple of them and play well in the others."

"To win four out of the five and play well in all of them, well, we feel super about that," he said.

Forward Larry Davis hit two free throws, a slam dunk and a tip-in basket in the final three minutes to carry the ninth-ranked Mustangs to the regionally televised victory.

"The key was Davis," said Bliss. "He came through with the big offensive rebounds. Larry did a great job on the boards. He pounded the boards at a critical

time." The Mustangs, a Southwest Conference team, improved their record to 20-5 — only the fifth time an SMU basketball team has posted 20 or more victories.

The Cardinals, of the Metro Conference, dropped to 12-12 for the season but still own an all-time 5-2 edge over the Mustangs.

Louisville Coach Denny Crum said, "I think the difference in the game was that they killed us on the offensive boards. When you try to double Jon Koncak to keep him from killing you that leaves somebody open to go to the boards."

### How top twenty fared

**By The Associated Press**  
How the Associated Press Top 20 college basketball teams fared Saturday:  
No. 1, St. John's (21-1) did not play. Sunday: vs. DePaul.  
No. 2, Georgetown (22-2) at Providence. Tuesday: vs. Pittsburgh.  
No. 3, Michigan (26-2) beat Minnesota 66-64. Saturday: at Michigan State.  
No. 4, Oklahoma (21-4) beat Missouri 88-84. Wednesday: vs. Colorado.  
No. 5, Memphis State (19-3) beat Florida State 76-

Crum added, "We didn't play badly. Billy Thompson played his best game of the year. He played about as well as you can play."

SMU never trailed, but Louisville trimmed a 12-point advantage to a bucket late in the game behind Billy Thompson, who had a game-high 24 points.

With the Mustangs leading 60-58, Davis took charge in the final three minutes with some late help from Carl Wright, who had a free throw and a slam dunk.

Davis finished with 16 points, while Wright was the top scorer for SMU with 18 points.

## Wheeler girls advance in playoffs

Wheeler took advantage of Gruver's missed foul shots in the closing minutes to post a 60-58 win Friday night in bi-district girls' action in the Borger High gym.

Marlo Hartman paced Wheeler in scoring with 20 points, followed by Deann Jolly with 19.

Gruver was topped by Anne Potts with 18, while Melanie Morris added 14.

Wheeler is now 26-2 for the season and will meet Claude in the area round of the state playoffs later this week. A time and site will

be announced later.

Groom girls, however, weren't so fortunate in their bi-district matchup. The Tigerettes fell to Channing, 42-41, at Dumas to be eliminated from further competition.

Terri Powell was Gruver's high scorer with 23 points. She was followed by Lynda Hunnicutt with 10.

Michelle Friemel led Groom with 15 while Robbie Kuehler added 12.

## Texas Tech edges Arkansas

**FAYETTEVILLE, Ark. (AP)** — Senior guard Bubba Jennings scored 16 of his 20 points in the first half and Texas Tech held Arkansas scoreless in the final three minutes of the game to take a 52-50 Southwest Conference basketball victory Saturday afternoon.

Texas Tech quashed Arkansas' chance to tie the game with three seconds left as Kent Wojciechowski blocked a Scott Rose jump shot.

In handing the Razorbacks their first defeat at home this season,

Texas Tech moved to 15-7 overall and 8-4 in the conference. Arkansas fell to 16-10 and 7-5. The victory marked Tech coach Gerald Myers' first win over an Eddie Sutton-coached team in Barnhill Arena.

Jennings scored 10 straight Tech points in the first half, 14 of 16 in one stretch, as the Red Raiders led 30-24 at intermission.

Tech had an eight point four times in the second half, the final coming with 17:29 remaining at

36-28 when Quentin Anderson hit a 16-foot jumper.

Arkansas senior Joe Kleine, who led all scorers with 25 points, had six points during a 12-6 run to pull Arkansas back within three with 9:43 left. Rose hit a 10-footer with 5:08 left to tie the game at 46. The game was tied twice more, the final coming at 50-50 as Arkansas forward Charles Balentine scored inside with 3:10 remaining.

Tech scored the game's final points with 2:35 left on a tip in by junior Ray Irvin.

## Blackburn leads San Diego Open

**LA JOLLA, Calif. (AP)** — Woody Blackburn, a struggling veteran who lost his PGA tour card and had to requalify to play this year, fired a 6-under-par 66 Saturday and carried a one-stroke lead into the final round of the Isuzu-Andy Williams San Diego Open golf tournament.

Blackburn, displaying a remarkable consistency that has eluded him in his nine years on the tour, carded his third straight 66 at the Torrey Pines course to complete three rounds in 198 strokes, 18 under par. It was the lowest three-round total in the 33-year history of the tournament.

That put him one shot ahead of Ron Streck, who also shot a 66, and two ahead of second round co-leader Gary Hallberg, who bogeyed the 15th hole, shot a 69 and had a three-round total of 200, 16 under par.

Fred Couples, Vance Heafner, Bobby Clampett, Johnny Miller and Peter Oosterhuis all were three strokes back at 201, with six more players at 202.

"Just having fun," said Blackburn, 33, who is going for his first solo tour victory and a cash prize — \$72,000 — that would be nearly half of his total earnings in the nine years he has been playing professional golf.

Blackburn lost his PGA card last year after missing the cut in 20 of 21 tournaments during one stretch

and earning \$29,074, 141st on the pro money list.

During the year, though, he began reconstructing his swing, and said he now has developed it to the point that "it's much more consistent than ever."

He started the day Saturday at 12 under par and overcame two bogeys with an excellent short iron game, hitting to within 5 feet of the hole four times. He also sank two 15-foot birdie putts and a 40-footer for birdie.

Let Us Entertain You

### FREE MEMBERSHIP

With purchase of any  
**VCRs From The Video Stop**

● Our prices on VCRs are too low to list

● Come in and compare

● Major brands

**Video Passport**

1334 N. Hobart  
Pampa, Texas  
665-9447

New Titles Arriving daily

- Woman in Red
- Tight Rope
- All Of Me
- Police Academy
- Rhinestone
- Many More

## NORTHCREST PHARMACY

Open 9-6 Mon.-Fri.  
**669-1035**  
916 N. Crest Rd., Suite 104  
Jim Baker, Pharmacist

Located on the North side of the new  
**NORTHCREST MEDICAL PLAZA BUILDING**

A Full Service Pharmacy Featuring:

- Full Nursinghome Service
- Free City-wide Delivery
- Patient Profiles
- 24-Hour Emergency Prescription Service
- Call Jim Baker at 665-2749

### Auto policy expiring?

You may qualify for Allstate's Good Driver Rates and be entitled to some discounts, too.  
Call me and compare.

## Allstate

Allstate Insurance Co., Northbrook, IL.

See or phone  
**Mark A. Buzzard**

1064  
N. Hobart  
at Somerville  
665-4122

## HOW CAN YOU BUY THE RIGHT TIRE IF YOU DON'T HAVE A CHOICE?

# LOOK TO SHOOK

"YOUR SUPERMARKET FOR TIRES & SERVICES"

<p><b>ARMSTRONG</b></p> <p><b>23</b> 88¢</p> <p><b>LEE</b></p> <p><b>Thunderbolt POLY</b></p> <p>WHITEWALL</p> <table border="1" style="width: 100%; font-size: small;"> <tr><th>SIZE</th><th>PRICE</th></tr> <tr><td>P185/80D-13</td><td>\$23.88</td></tr> <tr><td>P185/75D-14</td><td>26.88</td></tr> <tr><td>P205/75D-14</td><td>29.88</td></tr> <tr><td>P215/75D-14</td><td>30.88</td></tr> <tr><td>P215/75D-15</td><td>31.88</td></tr> <tr><td>P225/75D-15</td><td>33.88</td></tr> <tr><td>P235/75D-15</td><td>35.88</td></tr> </table>	SIZE	PRICE	P185/80D-13	\$23.88	P185/75D-14	26.88	P205/75D-14	29.88	P215/75D-14	30.88	P215/75D-15	31.88	P225/75D-15	33.88	P235/75D-15	35.88	<p><b>LEE</b></p> <p><b>\$37</b> 88¢</p> <p><b>Steel Belted Radial</b></p> <p>WHITEWALL</p> <table border="1" style="width: 100%; font-size: small;"> <tr><th>Size</th><th>Price</th></tr> <tr><td>P185/80R13</td><td>37.88</td></tr> <tr><td>P185/80R13</td><td>39.88</td></tr> <tr><td>P195/75R14</td><td>42.88</td></tr> <tr><td>P205/75R14</td><td>43.88</td></tr> <tr><td>P215/75R15</td><td>48.88</td></tr> <tr><td>P225/75R15</td><td>52.88</td></tr> <tr><td>P235/75R15</td><td>56.88</td></tr> </table>	Size	Price	P185/80R13	37.88	P185/80R13	39.88	P195/75R14	42.88	P205/75R14	43.88	P215/75R15	48.88	P225/75R15	52.88	P235/75R15	56.88	<p><b>SUPER SERVICE SPECIALS</b></p> <p>WE'LL DO NOTHING LESS THAN A SAFE BRAKE JOB</p> <p><b>ALIGNMENT</b></p> <p>Professional Wheel Alignment</p> <p>• Set toe-in • Inspect tires • Adjust center and camber</p> <p style="font-size: 2em; font-weight: bold;">\$17.88</p> <p>Most cars</p> <p>COUPON EXPIRES MARCH 2, 1985</p>
SIZE	PRICE																																	
P185/80D-13	\$23.88																																	
P185/75D-14	26.88																																	
P205/75D-14	29.88																																	
P215/75D-14	30.88																																	
P215/75D-15	31.88																																	
P225/75D-15	33.88																																	
P235/75D-15	35.88																																	
Size	Price																																	
P185/80R13	37.88																																	
P185/80R13	39.88																																	
P195/75R14	42.88																																	
P205/75R14	43.88																																	
P215/75R15	48.88																																	
P225/75R15	52.88																																	
P235/75R15	56.88																																	
<p>NO CHARGE SERVICE INSPECTION</p> <p>NO CHARGE PEACE OF MIND Complete Road Hazard Protection</p>																																		
<h2 style="font-size: 2em;">SHOOK TIRE &amp; SERVICE</h2> <p>1800 Hobart • 665-5302 Manager: B.F. Dorman</p> <p>HOURS: 7:30 am - 5:30 pm Mon.-Fri. 8 am - 12 noon Saturday</p> <p>FOR 24 HOUR ROAD SERVICE, CALL 665-5302</p>																																		
<p><b>FREE MOUNTING!</b></p> <p><b>\$59.88</b></p> <p>Most cars &amp; 1/2 ton trucks 2WD</p> <p>COUPON EXPIRES MARCH 2, 1985</p> <p style="font-size: 1.5em; font-weight: bold;">\$109.88</p> <p>COMPLETE BRAKE SERVICE</p> <p>• Front Disc or Front Drum • 2 Wheel Drum Brakes • Install new shoes and pads • Install new front grease seals • Replace front wheel bearings • Install new front grease seals • Turn drums • Inspect cables • Bleed and set system</p> <p>Metabolic testing extra</p> <p>COMPLETE BRAKE PACKAGE • Front disc and 2 wheel drum • 2 wheel drum and 2 wheel disc • 2 wheel disc and 2 wheel drum</p>																																		

DUNLOP • ELITE • GENERATION IV • G.T. QUALIFIER • GOLD SEAL • ALL WEATHER

### Gunslingers win

SAN ANTONIO, Texas (AP) — Quarterback Rick Neuheisel completed 15 of 23 passes for 159 yards to lead the San Antonio Gunslingers to a 36-13 exhibition victory over the Denver Gold in United States Football League action Saturday.

The Gunslingers jumped out to a 22-0 halftime lead, then put the Gold away with a pair of fourth-quarter touchdowns. Scott Stampler scored twice from the one-yard line for the victors and finished with 47 yards to lead all rushers.

Denver quarterback Vince Evans hit 15 of 28 passes for 166 yards, but the Gold lost their first exhibition game in two tries.

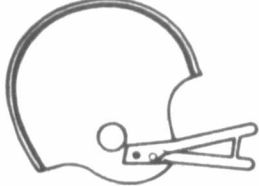

## Swimmers qualify for 5A regionals

AMARILLO — The Pampa High swim team qualified nine swimmers for the regionals during Saturday's District 3-5A finals at the Maverick Club.

In team standings, the Pampa girls placed fifth while the Pampa boys were seventh.

Pampa's Amy Raymond won two events and set a new district record in the 100 breaststroke with a time of 1:12.41.

She also won the 200 individual medley with a time of 2:21.17.

Others placing for Pampa in the girls' division were Pauletta Morrow, sixth, 200 freestyle (3:17); sixth, 500 freestyle (7:13.29); Lissa Turcotte, second, 50 freestyle (30:17); Betsy Chambers, fifth, 50

freestyle (30:81); sixth, 100 backstroke (1:18.84).

The girls' 200 medley relay team of Amy Raymond, Renita Hill, Betsy Chambers and Lissa Turcotte placed fourth with a 2:16.06.

Placing for Pampa in the boys' division were R.F. Hupp, sixth, 50 freestyle (25:45) and John Edwards, sixth, 100 freestyle (56:84). The medley relay team of R.F. Hupp, Patt Richards, John Edwards and Brad Pope finished sixth with a time of 2:03.82.

"It was a real close meet. The kids had to give it their all to qualify for the regionals," said Pampa coach Norma Young.

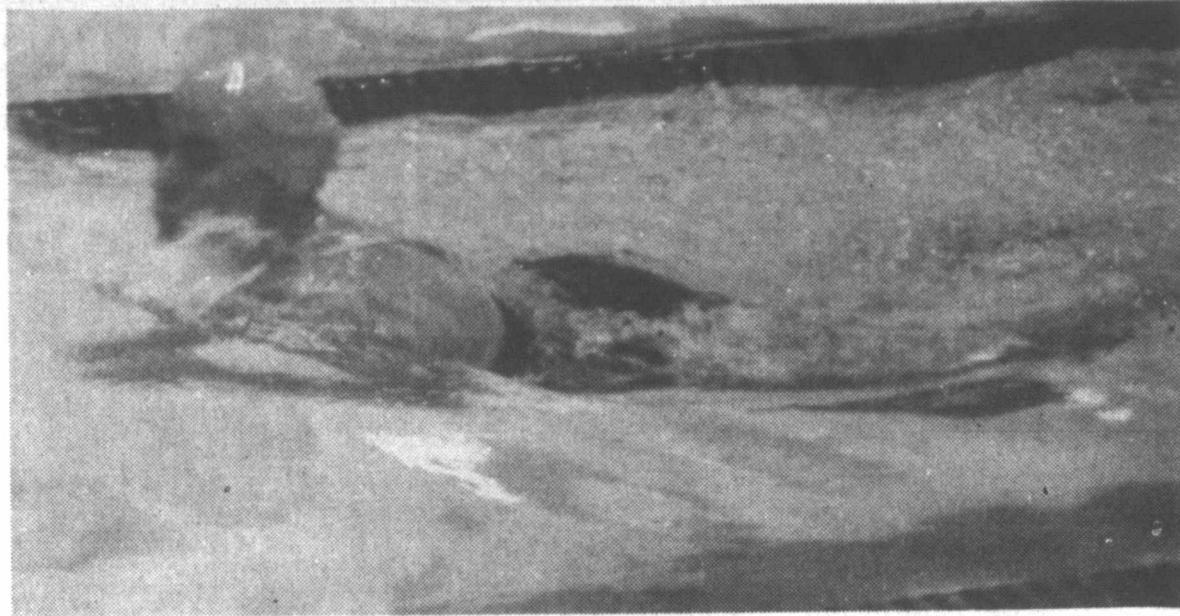

SETS MEET RECORD— Pampa's Amy Raymond won the 100 breaststroke at the district swim meet Saturday and set a new record of 1:12.41. She also won the 200 individual medley with a time of 2:21.17. (Photo by Robert Saylor)

## Elliott favored to win Daytona 500

DAYTONA BEACH, Fla. (AP) — If a jury could be empaneled to decide the outcome of Sunday's Daytona 500 on the basis of the evidence, any deliberations would be only a formality.

The jurors could award the lion's share of a \$1.2 million purse to Bill Elliott, who starts the 27th renewal of stock car racing's crown jewel as the driver of the fastest car in the history of the sport.

But the 29-year-old driver from Dawsonville, Ga., mindful of the tradition of upsets at the 2.5-mile Daytona International Speedway, is taking nothing for granted.

"I think there are some things we have to change to be ready for the

race," Elliott said, although he wouldn't elaborate.

Elliott sits on the pole thanks to an all-time stock car record qualifying speed of 205.114 mph. And he further established his credentials with an incredible 37-second victory Thursday in one of two 50-lap qualifying races over a track where a one-second advantage is considered comfortable.

Considerably less impressive than Elliott's romp through the field Thursday in a Ford Thunderbird was a two-car-length victory in the other qualifying race by two-time defending champion

Cale Yarborough. The 44-year-old driver from Sardis, S.C., occupies the outside of the front row in another Ford after qualifying at 203.814.

"There is no such thing as a man to beat in the Daytona 500," said Yarborough, a four-time winner of the event. "Do you remember '79?"

In 1979, Yarborough and Donnie Allison had the strong cars and battled for the lead until crashing on the final lap. Richard Petty was the beneficiary, driving past the wreck for his sixth of seven Daytona 500 victories.

One aspect of this race that bears

watching, particularly in the early laps, is the placement far back in the field of such hard chargers as Chevy drivers Dale Earnhardt, Neil Bonnett, 1984 Winston Cup champion Terry Labonte and Joe Ruttman.

Others who will be forced to make their way through slower traffic at the start are Tim Richmond, who starts 33rd in a Pontiac Grand Prix, and Bobby Allison, whose Buick Regal is 34th on the grid.

A crowd of more than 150,000 is expected to be on hand for the race, which will be televised live on CBS starting at 12:15 p.m. EST.

### The Freeman File

## Wacker's optimism wins TCU recruits

The multi-million dollar pursuit of Texas high school football talent is mercifully over and the champion recruiter in the Southwest Conference is that gusher of optimism, Jim Wacker.

Recruit after Texas Christian recruit kept saying the same thing: "Coach Wacker is just so enthusiastic it wears off on you. I want to be a part of that atmosphere."

You've read by now that the Horned Frogs signed twice as many bluechips (as deemed by the SWC coaches) as the rest of the league combined.

It was perhaps the best overall recruiting class in the history of TCU football.

Of course, that wasn't a bad crop that went on to give TCU a national championship in 1938.

And Davey O'Brien, Sammy Baugh, Bob Lilly, and some other Horned Frogs who have come along since then had some fine classes but maybe not as deep as the one Wacker has just harvested.

Recruiting is a dreaded chore by many coaches but Wacker actually gets a lift out of visiting the homes of high school kids and talking Horned Frog ball with their parents.

And it didn't hurt this year that TCU had demonstrated its comeback in the SWC with a team that threatened to capture the title and played in a bowl.

"People seem to listen better after you've won eight games instead of one," Wacker quipped.

He was of course referring to his lone victory as a rookie coach at TCU two years ago following small college national champion years at Southwest Texas State.

"I like visiting with the parents and the kids," said Wacker. "I like to talk."

Perhaps the secret to Wacker's 1985 recruiting success was that he truly comes across as someone enjoying himself while some other coaches treat the whole experience as drudgery.

Whatever, it was a banner recruiting year for most SWC schools.

You'd have to give Wacker and TCU an A-plus for the group they landed.

SMU, Arkansas and Texas A&M would rate solid B-plus. The Mustangs got that dynamic duo from Corsicana, running back Bill Jones and linebacker Robert McDade, and the Aggies recruited the Players of the Year from Tennessee, Louisiana and Mississippi.

The Razorbacks nailed just about every top player in Arkansas and there are some good ones there.

Texas Tech had its best recruiting class under Coach Jerry Moore and would deserve a B for its effort.

No worse than C were Baylor, Houston, Rice, and Texas, who felt they were helped in positions where they needed it.

Tech Coach Jerry Moore said everyone did well because "there was a bumper crop of talent in the state."

Indeed, even enough talent for teams outside of Texas to plunder.

Oklahoma State grabbed the No. 1 ranked player in the state, wide receiver Hart Lee Dykes of Bay City, while Oklahoma, Nebraska and Iowa netted their share.

## Bufs sign 7 high school recruits

Seven high school seniors signed football letters of intent Wednesday to attend West Texas State University.

Signees include Herman Stevenson, offensive lineman, Duncan, Okla.; Jamie Davis, defensive lineman, Pauls Valley, Okla.; Larry Schmoker, center, Wichita Falls Hirschi; Anthony Fisher, running back, Atoka, Okla.; Tim Cotten, linebacker, Atoka, Okla.; Darrell Jordan, linebacker, Las Vegas Bishop Gorman, and David Newman, noseguard, Abilene Cooper.

WT head coach Bill Kelly said 12-15 potential walk-ons will visit the Buff campus in two weeks. Also, the Bufs plan to use five

scholarships on junior college defensive backs and wide receivers graduating this spring.

Junior college signees include: Mark Brank, offensive lineman, Northeast Oklahoma; Jeff Hensley, offensive lineman, Tyler Junior College; Greg Hein, offensive lineman, Navarro Junior College; Lou Serrano, offensive lineman, Mesa Community College of California; Jim Hohman, offensive lineman, Long Beach Community College of California; Jerald Welch, wide receiver, Mesa Community College of California; Stan Carroway, wide receiver, Cerritos Junior College of California; John Moates, tight end, Mesa Community College of

California; James Morton, running back, Ranger Junior College; Mike Douglass, quarterback, Saddleback Junior College of California; Rich Perez, linebacker, Santa Ana College of California; Ulysses Harper, linebacker, Phoenix College; Todd Littlejohn, cornerback, Bakersfield College of California; Mike Butler, defensive back, E. Mississippi; Kevin Ludwig, defensive back, Southwestern, Calif.

Major College Transfers  
Steve Kragthrope, quarterback, ENMU; Doak Taylor, quarterback, ENMU; Chris Anderson, offensive lineman, ENMU; Shawn Rickel, defensive lineman.

### Bowling results

Team Standings (thru Jan. 28)

Jim's Grocery, 53-23; Heaton Cattle Co., 52-24; Hall's Sound Center, 47 1/2-28 1/2; Chase Oil Field Service, 44-32; Coney Island, 43-33; Betty's Large Sizes, 34-42; J-Bobs, 29 1/2-46 1/2.

High Average: 1. Jo Proctor, 165; 2. (tie) Carol Furrh and Helen Lemons, 161; 3. Lefurn Thomas, 160.

High Handicap Series: 1. Nita Patterson, 736; 2. Carol Furrh, 671; 3. Helen Lemons, 670; High Handicap Game: 1. Nita Patterson, 284; 2. Peggy Smith, 273; 3. Norman Griffith and Jo Proctor, 263; High Scratch Series: 1. Helen Lemons, 577; 2. Carol Furrh, 569; 3. Jo Proctor and Nita Patterson, 556; High Scratch Game: 1. Jo Proctor, 236; 2. Peggy Smith, 229; 3. Carol Furrh, 228.

**WINDMILL CAFE**  
**BREAKFAST**  
From 6 a.m. to 11 a.m.

**DAILY LUNCH SPECIAL**

Mon. - Hamburger Steak  
Tue. - Bar-B-Que  
Wed. - Roast Beef  
Thur. - Chicken Strips  
Fri. - Chicken Fry

We have expanded with a private dining room that seats 30. Reservations available.

Try Our Homemade Pastries  
Take Out Orders  
HOURS: Mon.-Thurs. 6 a.m. to 5 p.m.  
Fri. 6 a.m. to 8 p.m.  
Sat. 7 a.m. to 2 p.m.  
Hughes Bldg. 665-6311

**SAVE 20% & MORE**

over current telephone company long distance rates and enjoy

- Nationwide calling
- More precise billing
- Easier access

Sign up now for NTS long distance service and we'll give you a **FREE PHONE \***

No installation charges  
No special equipment needed.

**Call 665-0706**

Telephone showroom and offices:  
**321 N. Ballard**  
Open Mon.-Fri. 8:30-5:00

**HI-PLAINS NTS COMMUNICATIONS**

\* Offer subject to credit approval

## WINTER SALE

Sportcoats — Mens—Ladies'

Ladies' Wear —Blouses—Pants —Sweaters —Denim Jeans

Suits —Men's

Felt Hats —Resistol

Kid's Clothes —Shirts—Jeans —Blouses

Kid's Boots —Tony Lama —Acme

Corduroy Jeans —Wrangler —Men's—Ladies' —Student's—Kid's

**1/2 OFF**

**WAYNES WESTERN WEAR, INC.**

master charge VISA

Layways Welcome

Wayne Stribling, Owner-Operator

1538 N. Hobart 665-2925

Store Hours: Mon.-Sat. 9:00-6:00 Thurs. til 8 p.m.

# Hogs capture fifth consecutive SWC title

FORT WORTH, Texas (AP) — The new name for the Southwest Conference Men's Indoor Track and Field Championships should

be the "Arkansas Razorback Invitational." Arkansas, the defending NCAA champion indoor king, rolled to

its fifth consecutive SWC title Friday night in the Tarrant County Convention Center in a match that wasn't even close.

Arkansas scored 156 points as it lapped the field; the next closest competitor was Baylor with 60. "This one was just as good as the time we won the first one," said Arkansas Coach John McDonnell. "This was special because it was a total team effort."

In the women's division, the Tara Arnold-led Texas Longhorns won. Arnold established meet records in the 1,000- and 800-yard runs to carry the Lady Longhorns to the women's championship. She won the 1,000 run in 2:29.8 and took the 800 in 2:11.13.

Texas finished with 159 points to 149 for the Lady Cougars.

Mike Conley, the Olympic silver medalist in the triple jump, turned in a best effort of 26 feet, 1 1/2 inches in the long jump, and then he won his triple jump specialty in 54 feet, 1 inch. "You can set your alarm clock

by Conley," McDonnell said. "He always comes through."

In the mile, Paul Donovan and David Swain went 1-2 for Arkansas in times of 4:02.23 and 4:02.87, respectively. Both bettered the old SWC record by Baylor's Todd Harbour of 4:04.0.

Donovan came right back in meet record style by winning the two-mile run in 8:43.79 with Swain again second.

Roddie Haley of Arkansas took the first place medal in the 440 run in 47.38 seconds. The clocking surpassed the old SWC record of 47.58 by Baylor's Zeke Jefferson.

Bill Jasinski of the Razorbacks established a new SWC indoor standard in the high jump with a winning effort of 7 feet, 5 1/2 inches.

McDonnell said the Razorback sights are set on the NCAA indoor at Syracuse, New York, on March 7-9.

"Our main goal now is to work toward defending our national championship," said McDonnell. "We're looking a lot better now than we did early. We still have

room to improve."

The Razorbacks are also the NCAA defending cross country champions.

They have won the indoor, cross country, and outdoor in the SWC for the past three seasons.

The SWC outdoor will be held in Fayetteville in May.

## Southwest Conference track results

FORT WORTH, Texas (AP) — Track and Field Championships at Tarrant County Convention Center:

Shot Put-1. Rick Meyer, Houston, 62-10. 2. Marty Kohn, Arkansas, 62-5. 3. Lars Nilson, SMU, 61-11. 4. Joe Phillips, SMU, 61-11. 5. Doug Lowell, Texas, 60-6. 6. Bobby Brestina, Houston, 59-10. 10-43.50  
Long Jump-1. Mike Conley, Arkansas, 26-1. 2. Darryl Foyar, Texas Tech, 25-10. 3. Lyndon Sands, Houston, 25-1. 4. John Register, Arkansas, 24-11. 5. Bjorn Johanson, Texas, 24-10. 6. Mike Davis, Arkansas, 24-7. 4. 80 Hurdles-1. Henry Andrade, SMU, 7:17. 2. Reyna Thompson, Baylor, 7:18. 3. Fred Cleary, Arkansas, 7:24. 4. Rickey Alexander, Texas A&M, 7:47. 5. Charles Powell, Baylor, 7:47. 6. John Bell, Rice, 7:51.  
100-1. Rod Richardson, Texas A&M, 6:13. 2. Roscoe Tatum, TCU, 6:18. 3. Keith Stubbfield, Texas Tech, 6:18. 4. Mark McNeil, Houston, 6:19. 5. Clinton Simson, Rice, 6:23. 6. Kirk Baptiste, Houston, 6:27.  
Distance Medley Relay-1. Arkansas, Derek Holland, Wallace Spearmon, Carlton Eford, Eipen Berger, 10:03.39. 2. SMU, 10:03.66. 3. Texas, 10:11.14. 4. Texas Tech, 10:17.63. 5. Baylor, 10:20.04. 6. TCU, 10:29.29.  
1,000-1. Doug Consiglio, Arkansas, 2:10.35. 2. Michael Byrd, Arkansas, 2:10.90. 3. Anthony Smith, Houston, 2:12.00. 4. Scott Buchanan, Baylor, 2:12.55. 5. Wilfred Sang, Texas Tech, 2:13.35. 6. Carlton Eford, Arkansas, 2:13.38.  
Mile-1. Paul Donovan, Arkansas, 4:02.23. New SWC record; old record 4:04, Todd Harbour, Baylor, 1981. 2. David Swain, Arkansas, 4:02.87. 3. Arturo Barrios, Texas A&M, 4:07.51. 4. Gary Taylor, Arkansas, 4:08.05. 5. Joe Chielego, Texas, 4:17.10. 6. Jeff Moss, Rice, 4:22.03.

WOMEN'S DIVISION

Two Mile-1. Nora Colas, Houston, 10:03.78 (SW record); old record 10:26.6 by Edell Hackett, Arkansas, 1984. 2. Anne Schweitzer, Texas, 10:18.54. 3. Pam Klassen, Rice, 10:24.75. 4. Isabelle Homag, Arkansas, 10:24.88. 5. Veronica Cavazos, Texas Tech, 10:41.39. 6. Jackie Lewis, Houston, 10:43.50.  
Shot Put-1. Regina Cavanaugh, Rice, 63-6. 2. 3. Cheryl Klein, Houston, 62-7. 4. Dede Kavanaugh, Texas, 62-3. 5. Dot Lane, Texas A&M, 61-2. 6. Erin Brenough, Texas, 61-1. 7. C. Cindy Williams, Texas Tech, 61-1. 2.  
High Jump-1. Shelley Fehrman, Texas, 6-0. 1-2. New SWC record; old record 5-8 by Kym Carter, Houston, 1984. 3. Kym Carter, Houston, 5-10. 1-2. 3. Carol Lewis, Houston, 5-10. 1-2. 4. Jolanda Jones, Houston, 5-10. 1-2. 5. April Cook, Texas, 5-8. 6. Clyne Casada, Texas Tech, 5-2.  
Long Jump-1. Carol Lewis, Houston, 21-2. 1-2. New SWC record; old record 20-11. 1-4. by Lewis, 1983. 2. Donna Thomas, TCU, 20-4. 1-4. 3. Terri Turner, Texas, 19-11. 3-4. 4. Kerl Harris, Houston, 19-9. 1-4. 5. Robyn Johnson, Texas, 19-4. 1-2. 6. Mary Quimberry, Houston, 19-1. 2.  
Mile-1. Maria Medina, Texas Tech, 4:40.51; New meet record; old record, 4:53.89, by Tara Arnold, Texas, 1984. 2. Nora Colas, Houston, 4:49.09. 3. Anne Schweitzer, Texas, 4:51.76. 4. Theresa Dunn, Arkansas, 4:52.06. 5. Pam Klassen, Rice, 4:58.42.  
Two Mile-1. Texas, Susan Bean, Maggie Salinas, April Cook, Tara Arnold, 9:47.53; New SWC record; old record, 9:15.87, Texas, 1984. 2. Arkansas, 9:18.47. 3. Houston, 9:28.33. 4. Texas A&M, 9:30.85. 5. Rice, 9:34.89. 6. Baylor, 9:40.41.  
Triple Jump-1. Terri Turner, Texas, 43-1. 1-2. 2. Donna Thomas, TCU, 42-0. 1-2.

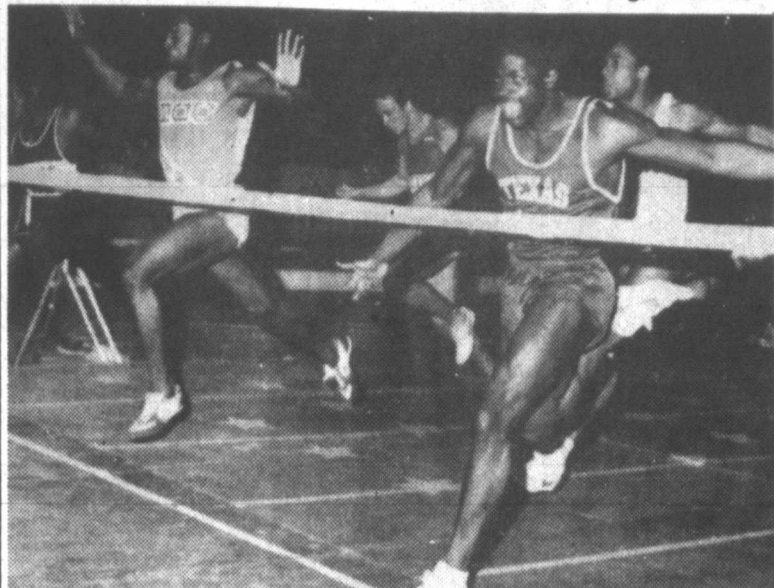

A & M's Rod Richardson (right) hits the tape to edge out TCU's Roscoe Tatum in the finals of the 60-yard dash.

## Moses cleared of sex solicitation charges

LOS ANGELES (AP) — Some agents said Saturday that Edwin Moses may have trouble earning millions from commercial endorsements even though the Olympic gold medalist was acquitted of soliciting sex from an undercover policewoman.

"It's got to hurt him a little bit; it's just a question of degree," said Richard Moss of Los Angeles, who represents about 60 major league baseball players. "I think he has been irreparably damaged — not nearly as badly as he would have been without the acquittal — but there will be lingering damage."

During the next decade, "There could be millions of dollars in endorsements that he might achieve or might not achieve depending on the community's reaction," football and baseball agent Richie Bry said by phone

from St. Louis.

Baseball agent Tom Reich, however, strongly disagreed that Moses' money-making ability will be hurt, saying the track star "already has endorsements worth seven figures."

"If anything, Edwin Moses will emerge as an even larger hero than before," Reich said from Beverly Hills. "...If I were an advertiser and I could get a guy like Edwin Moses, I'd take him in a second. He could market my products any day."

Moses, 29, who won gold medals in the 400-meter intermediate hurdles in the 1976 Montreal Olympics and 1984 Los Angeles Games, was found innocent Friday by a Municipal Court jury of a misdemeanor charge that he solicited prostitution from an undercover policewoman. Jurors

said the prosecution failed to establish the charge beyond a reasonable doubt.

Moses couldn't be reached for comment Saturday. His telephone was answered by a tape-recorded message from his wife, Myrella, who referred callers to Moses' agent, Gordon Baskin. Calls to Baskin's home and office went unanswered.

Moses did issue a statement through Mobil Corp., which has hired him as a broadcaster for the USAMobil Indoor Track and Field Championships Feb. 22 in New York.

Moses said Mobil officials told him "they would use me no matter what the outcome of the trial was."

That showed me a lot." He said he was grateful to Mobil for "standing by me through this whole thing."

Moses has a major promotional contract with Adidas, which makes sportswear. Spokesman Dave Fogelson said Friday the firm would have stuck with Moses regardless of the verdict, adding, "We believed in Edwin's integrity all along."

During the trial, Moses denied Officer Susan Gonzales' accusations that he offered her \$100 for two sex acts early Jan. 13. He said he started talking to her because he thought she was a fan who recognized him, and that he drove away after she mentioned sex.

## Canadian to have volleyball tourney

The Lions Club and Alpha Sigma Theta Sorority of Canadian are co-sponsoring a men's and women's open volleyball tournament March 28-30 at the Canadian High School gym.

There will be a \$10 entry fee and only the first 16 paid entries in the each of the men's and women's divisions will be accepted. There will be a paid official in the

men's division.

Entries may be mailed to Dean Trew at P.O. Box 216, Canadian, Tex., 79014. Checks should be made payable to the Canadian Lions Club.

For more information, contact Trew at 323-8109, or Rodney Bass at 323-5477, or Steve Schaefer at 323-8495.

## Russian sets jump record

MOSCOW (AP) — Galina Chistyakova of the Soviet Union broke the world indoor best in the women's long jump at the National Indoor Track and Field Championships in Kishenev, the official news agency Tass reported

Saturday.

The agency said Chistyakova jumped 23 feet, 9 1/4 inches, far ahead of the previous indoor best of 22-11 1/4 held by Heike Daute-Dreschler of East Germany.

# You can do it yourself!

Our free booklets will show you how...

That's right! We'll send you the booklets of your choice to help you through that home or apartment project step-by-step for just a small handling charge. And you'll also receive a coupon for \$1.00 off anything in our store on your next visit!

Simply check the ones you would like, attach the correct amount for postage and handling, clip this ad and fold it into an envelope.

- 1. Lay a Tile Floor
- 2. Apply Paneling to Masonry Walls
- 3. Apply Paneling to Stud Walls
- 4. Unstop Clogged Drains, Toilets, and Sewers
- 5. Replace Sink, Bath and Shower Faucets
- 6. Repair Leaking or Noisy Faucets and Valves
- 7. Replace Ballcocks and Flush Valves or Repair Leaky Toilets
- 8. Replace or Install Electric Switches
- 9. Do Outdoor Wiring
- 10. Add New Electrical Wiring
- 11. Install Doorbells, Buzzers or Chimes
- 12. Apply Asphalt Shingles
- 13. Lay Concrete Blocks
- 14. Work with Concrete
- 15. Install Ceiling Tile
- 16. Install a Suspended Ceiling
- 17. Correct Common Paint Problems
- 18. Tips and Ideas That Make Painting Easier
- 19. Install Gypsum Boards
- 20. Build a New Storage Area
- 23. Frame and Hang a Door
- 24. Insulating Tips That Save You Money
- 25. Put Up Gutters and Downspouts
- 27. Have a More Attractive Lawn
- 28. Repair and Patch Concrete
- 30. Use Solder
- 31. Replace a Broken Window
- 32. Make Stronger Joints in Wood
- 34. Waterproof Your Basement
- 36. Lay Roll Goods Floor Covering
- 37. Tested Tips for Home Handymen
- 38. Hang Wallpaper
- 39. Patch and Repair Plasterboard
- 40. Repair Downspouts and Gutters
- 41. Install Plastic Laminate Counter Tops
- 43. Build Attractive and Functional Shelving
- 43. Build Wood Fences
- 45. Select and Use the Correct Screws and Nails
- 46. Remove Old Paint and Varnish
- 47. Work with Copper Pipe
- 48. Install Hinges
- 49. Install Wall or Ceiling Fixtures
- 50. Reduce Chances for Breakins in Your Home
- 51. Save Energy (Energy Saver Workbook)

Postage and Handling For one or two booklets, enclose \$1. For each additional booklet, add 25¢.

Complete and mail to: SWHIA, 4629 Mark IV Parkway, Fort Worth, TX 76106

Name \_\_\_\_\_  
Address \_\_\_\_\_  
City \_\_\_\_\_ State \_\_\_\_\_ Zip \_\_\_\_\_

Send for your booklets today, and we'll send you a "no strings" coupon for \$1.00 off anything in the store! [ 2331 ]



## PAMPA TIRE and RETREAD

1620 ALCOCK-BORGER HWY  
665-0789  
24 HRS. ROAD SERVICE

SALE PRICES EFFECTIVE THROUGH MARCH 1, 1985

P165/B0R13	\$39.60	P165/B0R13	\$45.71
P185/B0R13	\$42.00	P185/B0R13	\$47.90
P185/75R14	\$46.02	P195/75R14	\$51.76
P195/75R14	\$48.00	P195/75R14	\$53.42
P215/75R14	\$50.54	P215/75R14	\$56.31
P205/75R15	\$52.64	P205/75R15	\$58.25
P215/75R15	\$54.26	P215/75R15	\$60.46
P225/75R15	\$56.57	P225/75R15	\$62.63
P235/75R15	\$61.03	P235/75R15	\$65.92

Dayton Thorobred Steel Belted Radial

- Free Mounting & Balancing
- Road Hazard Available
- Computer Wheel Balance
- Electronic Strobe Truck Balancer

90 DAYS SAME AS CASH

A 6 pack of coke and a chance to register for a set of DAYTON TIRES to be given away March 1, 1985 when you bring this application form completed into us (No Obligation To Buy)

**FREE**

Minimum Monthly Payment Required - All Finance Charges Refunded When Paid A Greed

### Dayton Tire CREDIT APPLICATION

Instant Credit - Complete only Sections 1, 2, and 4  
Regular - Complete Sections 1, 2, 3, and 4  
Layaway - Complete only Section 1

1. LAST NAME: \_\_\_\_\_ FIRST NAME: \_\_\_\_\_ MI: \_\_\_\_\_  
STREET ADDRESS: \_\_\_\_\_ CITY: \_\_\_\_\_ STATE: \_\_\_\_\_ ZIP CODE: \_\_\_\_\_  
TELEPHONE: \_\_\_\_\_  
AGE: \_\_\_\_\_ SOCIAL SECURITY NUMBER: \_\_\_\_\_ HOME PHONE NUMBER: \_\_\_\_\_  
MARRIAGE: \_\_\_\_\_ YEARS MARRIED: \_\_\_\_\_  
2. OCCUPATION: \_\_\_\_\_ EMPLOYER TELEPHONE: \_\_\_\_\_  
3. CREDIT REFERENCE: \_\_\_\_\_  
4. SIGNATURE OF APPLICANT: \_\_\_\_\_ DATE: \_\_\_\_\_

## Save \$30 to \$80 On Insulating Storm Doors

Help Keep The Heat In Your Home

### sale 149.99

Reg. 229.99

Decorative storm door has keyed deadbolt lock for added home security. Rust resistant aluminum frame is 1 1/4" thick. Full weather stripping helps save energy. Easy to install. In black, bronze or white.

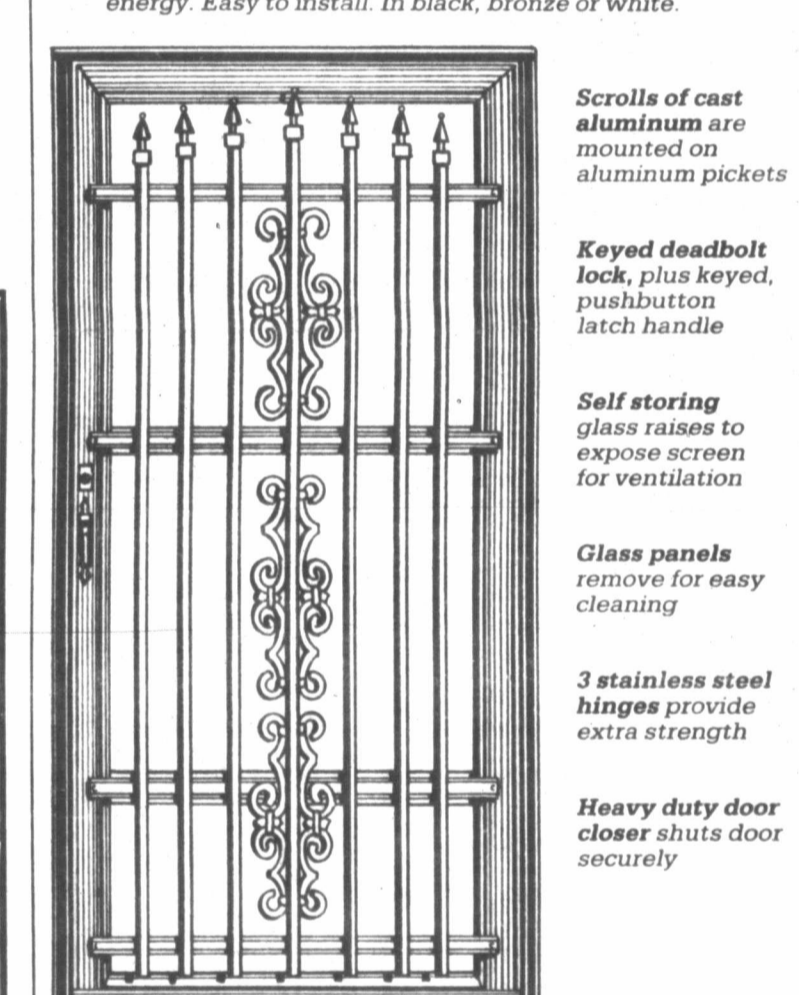

A. 99.99 B. 139.99 C. 149.99

A. Full view door has pushbutton latch handle with key. Hinge to open from right or left. Reg. 129.99  
B. Self storing door lets you raise glass to let in air through screen. Solid wood core. Reg. 169.99  
C. Decorative door has sliding deadbolt for extra security. Rust resistant aluminum frame. Reg. 199.99  
A, B and C available in white or brown.

## Montgomery Ward

We welcome Montgomery Ward, Visa and MasterCard.

Advertised prices good in retail stores through Saturday, March 9, 1985.

Coronado Center 669-7401  
Open Mon.-Fri. 9:30-8:00, Sat. 9:30-6:00

# Kentucky region fears federal plan to close the Land Between the Lakes

By DAVID McCORMICK  
Associated Press Writer

GOLDEN POND, Ky. (AP) — Businessmen and environmentalists have joined ranks in an unusual coalition that's trying to prevent the federal government from shutting down a 250-square-mile recreation area visited annually by more than 2 million people.

The federal Office of Management and Budget, seeking to whittle the federal deficit, wants to eliminate the Tennessee Valley Authority's \$7 million annual appropriation to operate Land Between the Lakes, a preserve in western Kentucky and Tennessee. Supporters of LBL say the move would wither the area's economy and deprive sportsmen of an irreplaceable resource.

Businessmen like Harold Henderson, president of the Bank of Lyon County, and environmentalists like Alan Wentz, a director of the National Wildlife Federation, have joined state and local officials in trying to rally public opinion against the budget cut.

"It's kind of unusual to find this degree of across-the-board support for an environmental item," Wentz said. "But unless the public shows a lot of support, there's a real threat that LBL will be hamstrung if not eliminated."

"We're telling everybody to write their congressman," said Bill Giles, president of the LBL Association, a private lobbying group. "We can't assume the government doesn't really mean to shut us down, that this is just a trial balloon as some have said."

Larger than many national parks, LBL is the second-largest federal preserve in the East; only Great Smoky Mountains National Park is larger.

LBL is home to 8,000 deer, 4,000 turkeys, 80 eagles and no humans. But more than 2 million people visit it each year to hike, camp, hunt and fish on Lake Barkley and Kentucky Lake, which border LBL on three sides.

"It is the single most important attraction, year in and year out, of any place in the entire state," said Jim Carroll, a state Department of Natural Resources spokesman.

"It is the center of a \$150 million tourist industry in western Kentucky," he said. "Its closure would be devastating. There's no other way to put it."

According to figures prepared by Murray State University and TVA, LBL has brought 1,600 jobs to nearby counties since its creation in 1963.

"We have no industry and have to depend on tourists for our survival," Henderson said. "The tourists are our industry."

Henderson is among many residents who feel the government has an obligation to protect the lake area because of its intrusion there.

"They flooded 52 percent of the land area of Lyon County when they impounded Lake Barkley," he said. "I think they ought to reconsider what they've done here in the past."

About 220,000 acres, including

## Should America be feeling good?

NEW YORK (AP) — If consumer confidence indexes, the stock market and remarks from the White House are correct, Americans these days are feeling good economically, in spite of budget deficits and the like.

Two reports this week, however, tend to spoil the fun, and suggest that good feelings do not necessarily make good sense.

One, from the president's Commission on Industrial Competitiveness, tells how the ability of U.S. business to compete in international markets has been slipping over the past two decades.

The other, compiled by the U.S. International Trade Commission, documents how Americans have spent \$15.7 billion in higher prices since mid-1981 because the American automobile industry is protected by voluntary quotas.

Not all is bad news. Competitiveness has recently been improving, says the president's commission. And, says the trade commission, while quotas have been costly they also have helped U.S. industry become more efficient.

But the thrust of both reports is that the United States has problems, and problems layered over in good times have a tendency to break through the surface when the economic cycle turns down, as inevitably it will.

The first report, called "Global Competition: The New Reality," indicates that the United States simply cannot continue to do business as usual and expect, as in the past, to remain the world's most powerful market factor.

The rules are changing, it suggests, and it recommends changes in the tax system, more cooperation among business, labor and government, reconsideration of antitrust laws, and a new emphasis on trade at the Cabinet level.

the area's best farmland, were flooded when the two lakes were created by damming the Tennessee and Cumberland rivers in 1944 and 1960. Afterward, hundreds of people living on the peninsula between the waterways were relocated to allow development of the preserve.

Among them was Bob Hall, who owns the LBL Motel in Grand Rivers. The motel, like most businesses in the area, was built after LBL was created to capitalize on tourist trade.

"You wouldn't recognize the place from what it used to be," he said.

One of the town's few businesses predating LBL is the IGA grocery,

and Jay DeWeese said his family would no longer be operating it were it not for the sportsmen who flock there in the summer.

"We wouldn't be here if it weren't for LBL," he said. "We couldn't make it otherwise."

Don Bagwell, spokesman for the TVA's natural resources division, said administrators appealed the budget to the budget office to no avail, and can only sit back and see what action Congress will take. TVA officials are forbidden by law from lobbying against proposed cuts.

Although Sen. Wendell Ford, D-Ky., and other lawmakers have said it is unlikely the government will force LBL to close, Bagwell

said the TVA views that as "a distinct possibility."

The agency has been ordered to hold the line on LBL spending for several years, but this is the first attempt to eliminate it, he said.

It would be up to Congress to decide what would become of the land if TVA no longer received funds to manage it, Bagwell said.

"It might be transferable to the two states if they're interested in taking it over," he said. "More likely, there will be some attempt to dispose of it."

"If that happens," said the LBL Association's Giles, "it will be open to developers who will be free to put in gas stations, hamburger joints and everything."

## We've Moved!

R.O.  
Business Service

has moved to

1301 S. Hobart  
665-2691

Public Stenographer  
Copies  
—Girl Friday—

Ruth Osborne

Ruthe Rice, Manager

WE SELL  
U.S. POSTAGE  
STAMPS  
IN BOOKS  
OF 20

SAVE UP TO \$5.80  
WITH COUPONS ON THIS PAGE

NO MINIMUM PURCHASE REQUIRED—COUPONS  
EFFECTIVE THROUGH TUESDAY, FEB. 19th '85

### Concerned About Your Health?



So are we at Humpty/Ideal Drug! Humpty/Ideal Drug's "Men and Women in Blue" have been trusted to fill over 15,000,000 prescriptions and there are many reasons for that. Fast, friendly service, quality pharmaceuticals, low prices, convenient store hours, complete selection, and the fact that we care for you are only a few of the many reasons. Shop with us this week as we celebrate "National Dental Month".

FEBRUARY IS NATIONAL

### Dental Health Month

EXTRA STRENGTH

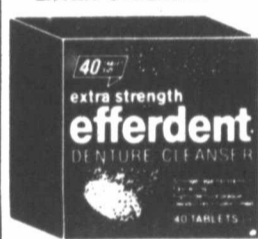

### Efferdent

DENTURE CLEANSER  
40-CT. BOX  
1.59



### ACT Fluoride

CINNAMON OR MINT FLAVOR  
12-OZ. BTL.  
1.69



COLGATE — SOFT — MED. — HARD OR CHILD'S

### Toothbrush

EACH  
49¢



REG. OR FLUORIDE  
TOOTHPASTE  
3-OZ. TUBE  
2.09



SUPER  
DENTURE ADHESIVE  
1.4 OZ. TUBE  
1.49



ALL VARIETIES J&J  
MOUTH MEDICINE  
31-OZ. TUBE  
1.89

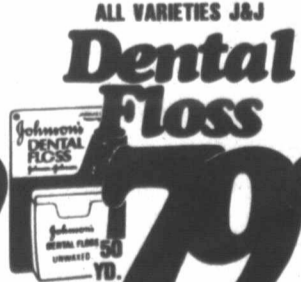

DENTAL FLOSS  
50 YD. DISP.  
1.79



DENTURE CUSHIONS  
12-CT. UPPER REG. & 10-CT. LOWER REG.  
1.49



TOOTHBRUSHES  
8-40, 8-35, OR 8-30  
1.09



YOU'LL LOVE THE SAVINGS CLIP & REDEEM

CAMELOT SANDWICH  
Bread  
38¢  
24-OZ. LOAF  
LIMIT 2



YOU SAVE UP TO 62¢ WITH COUPON  
Humpty & Ideal

BACKER'S REG. — RIPPLE OR BARBECUE  
Potato Chips  
69¢  
12-OZ. BAG  
LIMIT 2



YOU SAVE UP TO 12¢ WITH COUPON  
Humpty & Ideal

YOU'LL LOVE THE SAVINGS CLIP & REDEEM

IMPERIAL SUGAR  
Cane Sugar  
5 LB. BAG 1.28  
LIMIT 1



YOU SAVE UP TO 91¢ WITH COUPON  
Humpty & Ideal

YOU'LL LOVE THE SAVINGS CLIP & REDEEM



SCOPE MOUTHWASH  
3.09  
40-OZ. BTL.  
LIMIT 2

YOU SAVE UP TO 57¢ WITH COUPON  
Humpty & Ideal

YOU'LL LOVE THE SAVINGS CLIP & REDEEM

REGULAR OR FRESH MINT GEL  
Colgate Toothpaste  
89¢  
5-OZ. PASTE 4.8-OZ. GEL TUBE  
LIMIT 2

YOU'LL LOVE THE SAVINGS CLIP & REDEEM

YOU SAVE UP TO 50¢ WITH COUPON  
Humpty & Ideal

\$2.00 OFF ON THE PURCHASE OF ANY 40-OZ. IDLEWILDE FARMS ENTREES FROM YOUR HUMPTY/IDEAL MEAT MARKET

YOU SAVE UP TO \$2.00 WITH COUPON  
Humpty & Ideal

YOU'LL LOVE THE SAVINGS CLIP & REDEEM

Double S&H Stamps with every purchase on Tuesday  
Double Coupons Wed. & Sat.

Humpty & Ideal

REPUBLIC MONEY ORDERS

# LIFESTYLES

## Beta Sigma Phi Sweethearts chosen



**BARBARA HOMER** of Groom is Alpha Mu Xi's sweetheart. She and her husband are parents of four boys, Tony, Daryl, Robert and Stanley. In addition to her sorority, Mrs. Homer is involved in Christian Mothers Alter Society, an extension homemaking club, a pinochle group and is enrolled in a computer course at Amarillo College.



**JAN PARKS** is Rho Eta's sweetheart, also. She has served as City Council specialist and is now serving as publicity and social chairman. She and her husband, Sam, have three children, Michelle, Sheila and Samantha. She is co-owner of Joy's Unlimited. In her spare time she enjoys baking and riding 4-wheelers.



**SHIRLEY BULLARD** was elected as Xi Beta Chi's sweetheart. She now holds the office of treasurer. Married to George Bullard, she has two sons, Grey and Bryan. She is a secretary for B&M Tool Co. Inc. A member of St. Vincent de Paul Catholic Church, she has taught CCD and is a prefect on the Women's Council.



**PAM GARNER**, was picked as Rho Eta's sweetheart. She has served on several committees during her one year as a member and is now service chairman. Mrs. Garner and her husband Marty have a three year old son, Aron. She teaches third graders at First Baptist Church where she and her family are members.



**MERILYN HOWELL**, Preceptor Theta Iota's chapter sweetheart, is a three - year member of the organization. She has served in many leadership capacities of Preceptor Theta Iota during that time. She and her husband, Jim, have two children, Amy and Lance. Mrs. Howell is a full-time homemaker.



**GERRY CAYLOR**, sweetheart for Preceptor Chi, is a charter member of the chapter. She has held the offices of secretary and treasurer and is currently the chapter's corresponding secretary. She and her husband, Clint, have a son, Scott Grayson. Mrs. Caylor also serves as secretary for the local American Cancer Society.



**GLYNIS MEYER** was chosen sweetheart for Xi Phi Alpha. An eight year member of Beta Sigma Phi, she has been a member of the Pampa chapter for two years. She teaches at St. Matthews Day School. She and her husband, Rocky, have two daughters, Mandy and Carlie. She is an active member of Zion Lutheran Church.



**THERESA CONNER**, chapter sweetheart for Alpha Upsilon Mu, has been a member for three years. She has held the offices of corresponding secretary and chairman of friendship and telephone committees. She and her husband, Ray Dean, have one child, Heath Allen. She is employed by the Gray County Appraisal District.



**MARSHA SHUMAN**, Beta Alpha Zeta's sweetheart, has been a member of Beta Sigma Phi for almost five years. She currently teaches first grade in Skellytown and she holds a masters degree in education from West Texas State University. Sarah, a preschooler at St. Vincent de Paul's Catholic School, is her daughter.



**DIANA STRICKLAND** was selected as Alpha Upsilon Mu's sweetheart. A member for six years, she has held several offices and has been a member and chairman of various committees. She and her husband, Terry, have five children, Laura, Heide, Carrie, Matthew and Adam. She is secretary for the First Christian Church which she also attends.



**RITA SERVELL**, Preceptor Theta Iota's sweetheart, has been a member of Beta Sigma Phi for six years. She has held several offices and was chosen sweetheart in 1981 also. She and her husband Gene have three sons, Ronnie, Randy and Ricky. Mrs. Servell is part owner of Hair Junction and employed by Montgomery Wards.



**SUE LITTLE** was chosen as Upsilon's sweetheart. Her husband's name is Robert. They have two children, Brian and Linsay. Mrs. Little is a full-time homemaker who enjoys reading, sewing and water sports. She is a member of St. Matthews Episcopal Church where she teaches junior high Sunday School.

# Weddings

...and engagements

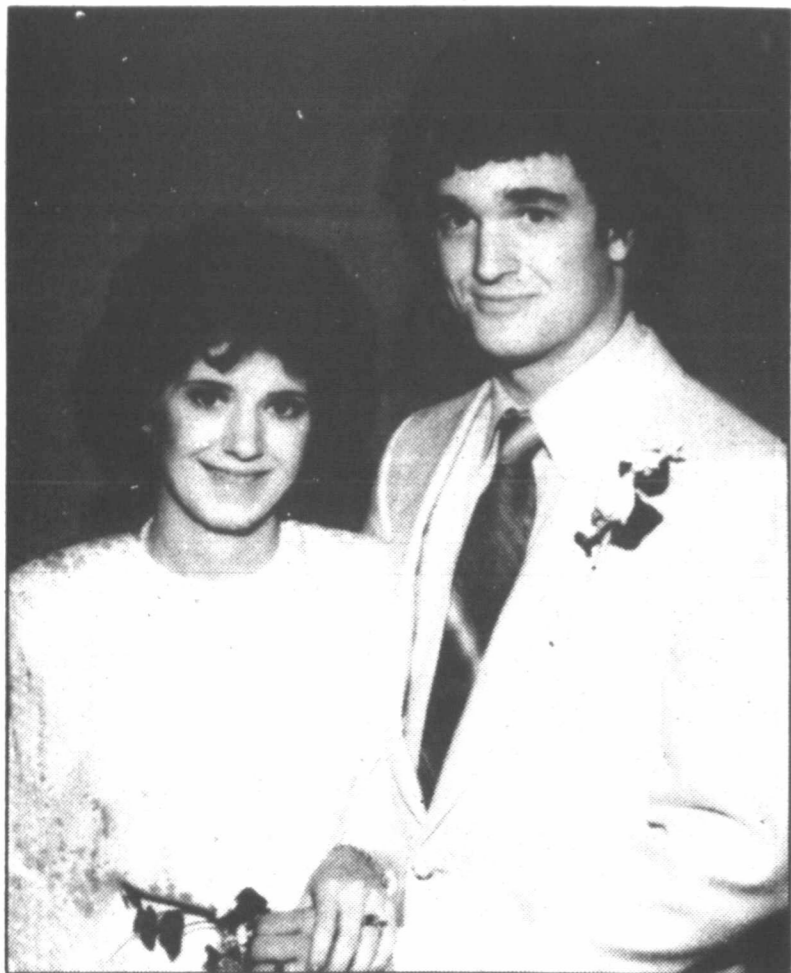

MR. & MRS. STEVEN LOYD GAGE  
Viki Linn Cradduck

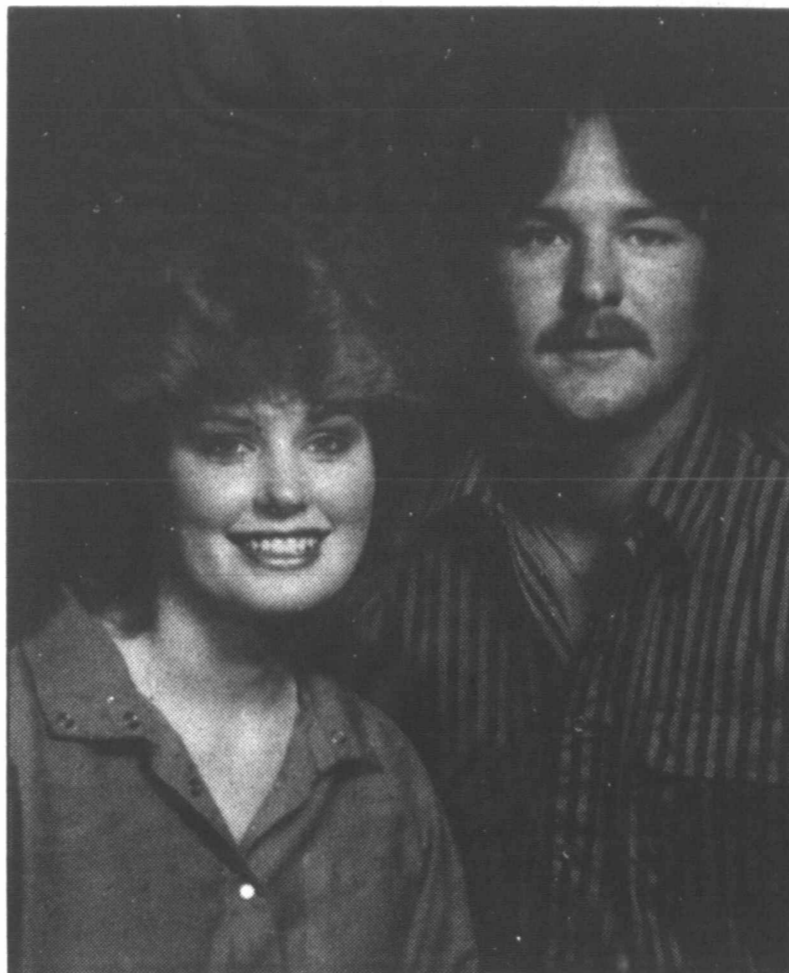

MARY WILLIAMS & MARK CONNELL



LIBBY THOMPSON

## Cradduck-Gage

Viki Linn Cradduck and Steven Loyd Gage, both of Fort Worth, were united in marriage Jan. 19 at Runaway Bay Country Club, Runaway Bay. Bob Holloway, Wise County Judge, performed the double ring ceremony.

Mr. and Mrs. Curtis Cradduck of Pampa are parents of the bride. Parents of the groom are Coke Gage of Dallas and Mrs. Donnie Gage of Decatur.

Aimee Nicole Specht of Arlington served as maid of honor. C.L. Gage of Decatur, the groom's brother, was best man.

A reception was held following the ceremony. Assisting with

servings were Kimberly Clayton of Arlington and Leigh Ann Roe of Runaway Bay, both sisters of the bride; Marsha and Linda Gage, sisters of the groom and Pattie Gage, the groom's sister-in-law, all of Decatur. Traci Gage presided at the guest book.

The bride is a senior at Texas Christian University, Fort Worth. Gage is associated with his family in Gage Resources, Ltd.

Following a honeymoon in Australia, New Zealand, Tasmania, Tahiti and Fiji, the couple will make their new home in Fort Worth.

## Williams-Connell

Mr. and Mrs. Al Williams of Pampa announce the engagement and forthcoming marriage of their daughter, Mary Jean, to Mark W. Connell of Lefors.

Connell is the son of Mr. and Mrs. Eddie Joe Roberts and Mr. and Mrs. Malcolm Connell, all of Lefors.

A wedding date is set for March

15 at the First Church of the Nazarene here.

The bride-elect is a 1984 graduate of Pampa High School and a graduate of the Pampa College of Hairdressing.

Connell graduated from Lefors High School in 1981. He is employed by Panhandle Pluggers Inc.

## Steve McMIndes named head of operating area



STEVE McMINDES, R.N.

Steve McMIndes, R.N., C.N.O.R., began work recently at Coronado Community Hospital as the department manager of the operating room, recovery room, and central sterile. He replaces Cindy Grundler, R.N., who resigned to move to Austin.

McMIndes came to CCH from High Plains Baptist Hospital in Amarillo where he was head nurse of the operating room.

He served three years in the Army Nurse Corps, leaving the service with the rank of captain.

A graduate of Radford High School in Honolulu, Hawaii, he received his bachelor of science degree in biology from Texas Tech University, Lubbock, and a bachelor of science in nursing from West Texas State University, Canyon.

He and his wife Jimma have two daughters, Leah, 4, and Sarah, 2.

## Thompson-Hammer

Mr. and Mrs. James Hammer of Bowie, former Pampa residents, announce the approaching marriage of their son, Jimmy Don Hammer, to Libby Thompson of Canadian.

The couple plan to marry Feb. 23 at 1 p.m. in the Southside Baptist

Church of Bowie.

Friends and relatives of the family are invited to attend.

Hammer is a 1979 Pampa High School graduate. He is employed by Diamond Shamrock in Canadian. Miss Thompson is employed by Sears.

## Stamps ready for rate change

An adequate supply of "D" stamps and other non-denominated items is available at the Pampa Post Office to help customers make a smooth transition after the Feb. 17 postal rate change.

Postmaster Richard Wilson announced that non-denominated "D" stamps in sheet, coil, and booklet forms represent the new 22 cent first-class rate. Non-

denominated post cards are also available, as well as two cent stamps that when added to 20 cent stamps make up the new first-class letter rate.

Commemorative stamps, beginning with the Jerome Kern stamp, and other 22-cent stamps, are expected to replace the "D" stamps by the end of March, the postmaster said.

## Toastmasters meet on Friday

Pampa Sunrisers Toastmasters Club now meets at the Windmill Restaurant located in the Hughes Building, 408 W. Kingsmill.

Toastmasters meet each Friday at 6:15 a.m. The organization is the

world's largest group devoted to communication excellence.

Pampa Sunrisers welcome new members. For more information visit the club on Friday or contact Larry Kilbreth, president, 665-4187.

**hollywood**

Shoe Salon  
Pampa Mall

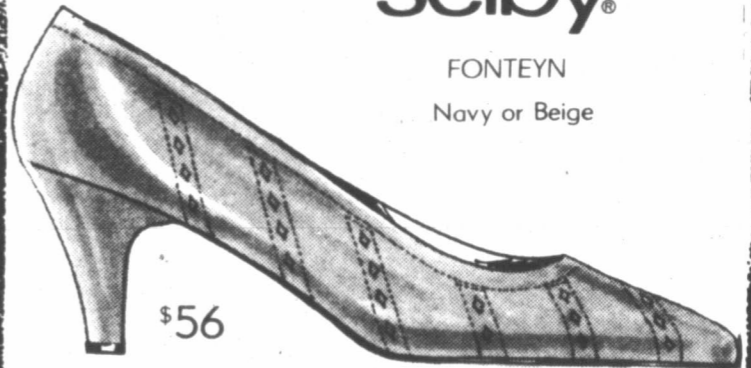

**selby**

FONTEYN  
Navy or Beige

\$56

**PRESENT AND FUTURE PERF-ECT**

Welcome Spring in extraordinary style and comfort.  
Subtly perfed for this season's breezy dash.

From The Hollywood, of course

**J/M Family Shoe Store**

**FINAL MARKDOWNS**

**Ladies' Shoes & Boots**

Remaining Fall and Winter Stock

**\$3<sup>97</sup> to \$19<sup>97</sup>**

Values to \$89.95

**Men's Shoes & Boots**

Large Group

**\$16<sup>97</sup> to \$28<sup>97</sup>**

Values to \$74.95

**Children's Shoes**

Large Group

**\$9<sup>97</sup> to \$15<sup>97</sup>**

Values to \$39.95



**J/M Family Shoe Store**

(Formerly John Gattus Shoes)  
Downtown Pampa

Hours  
9-5:30  
Daily

207 N. Cuyler 665-5321

**COME ON DOWN**

to **GRANNY'S KORNER**

**OUR LAST DAY IS**

**MARCH 9th**



SPECIALS  
up to  
75% off

LOTS OF  
BARGAINS



110 n. CUYLER Pampa

VISA / MC 665-6241



# Area students to be honored at DAR tea



PYEPER PEURIFOY



MARY KATHERINE HAYES

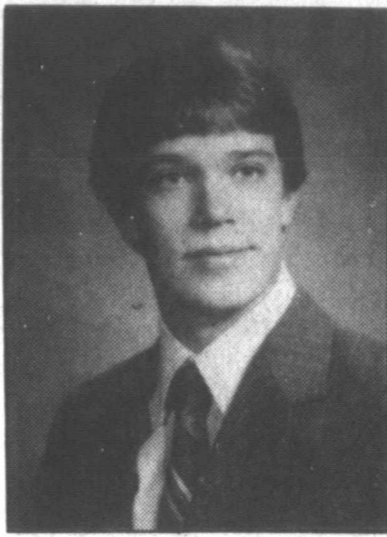

JOEL DODD



JUDITH ANNE STEWART

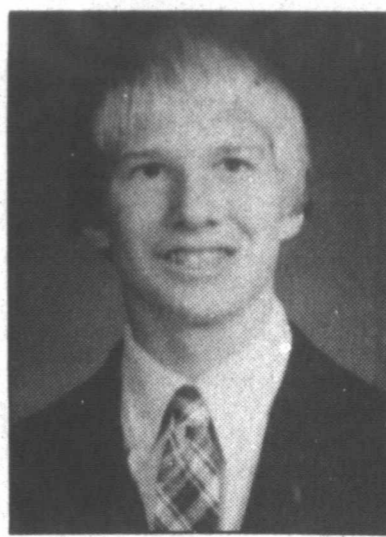

TODD LAFFERTY



DONDI MICHELLE ROTHWELL

In celebration of American History month and in recognition of America's future, the Las Pampas chapter of the Daughter of the American Revolution are to honor area youth at a Colonial Tea, today, at 2:30 p.m. in the Pampa Senior Citizens Center.

Troy Avendano, a fifth grader at Stephen F. Austin Elementary and son of Dr. and Mrs. Prudencio Avendano, is to receive a silver medal and a certificate of award for his winning essay on the Statue of Liberty.

Other area students who are to receive certificates of appreciation for the essays at the tea today include Shana Greene, Julie Powell, Brad Cochran, Lavona Sumpter and Jennifer Beth Mouhot, all students at Woodrow Wilson Elementary; Jason Wood, Jay Wyatt Earp and Chris Epps, all students of Austin Elementary; and Sherri D'Lynn Christian, Kimberly Ann Yarbrough and Deborah Rodriguez, all of Memphis Elementary School.

DAR Good Citizens, area high school students, are also to be recognized for their achievements during the tea. The six students receiving the honor follow.

Mary Katherine Hayes of Clarendon, Las Pampas DAR chapter's Good Citizen, is the daughter of Mr. and Mrs. James F. Hayes. She has been active in athletics and currently serves as captain of the basketball team. She

has been a state winner in track and has been a regional and state qualifier in speech and newswriting events. She is National Honor Society secretary, senior class secretary, senior class favorite, head cheerleader, Basketball Queen, and was chosen as Most Athletic Girl. She is also county chairman of Youth Against Cancer.

Todd Lafferty of White Deer is the son of Mr. and Mrs. Owen Lafferty. He is listed in the United States Achievement Academy and Who's Who Among American High School Students. He has received the Outstanding Citizenship Award and the FFA Lone Star Farmer Award. In addition, Lafferty has served as secretary of the Fellowship of Christian Athletes and treasurer of both the National Honor Society and Student Council. He is president of the United Methodist Youth and has received his Life Badge in Boy Scouts. He plans to attend Texas Christian University in Forth Worth following graduation.

Joel Dodd represents Wheeler High School. He is the son of Mr. and Mrs. C.G. Dodd Jr. of Wheeler. He is a member of the National Honor Society and the Society of Distinguished American High School Students. He is senior class vice-president, Student Council flag bearer, and a member of the football, basketball, and track teams. He is on the yearbook staff

and a member of FFA and Key Club. He is president of the United Methodist Youth and sings with the church youth choir. He plans to attend Texas Tech University after he graduates.

Dondi Michelle Rothwell, Lefor High School's Good Citizen, is the daughter of Mrs. Sonja Hardin of Lefors. She is Student Council president and National Honor Society president. She was sophomore class vice president and junior class president. Dondi has won many Who's Who awards including personality, popularity, social studies, mechanical drawing, annual staff and sportsmanship. She is co-editor of the yearbook. She is a member of the basketball and track teams and attends Lamar Full Gospel Church in Pampa. She plans to major in history in college.

Judith, Anne Stewart represents McLean High School as the DAR Good Citizen. She is the daughter of Mrs. Gwen Stewart of McLean. Judith has been active in drama, winning several zone and district awards. She has also won the freshman scholastic award and the Typing II award. She is a member of the Student Council and is editor of the yearbook. She has taught in Vacation Bible School and worked

for the Jerry Lewis Muscular Dystrophy Telethon. She plans to major in business in college and enjoys water skiing, horseback riding and writing poetry as hobbies.

Pyeper Peurifoy has also been chosen as DAR's Good Citizen. She is the daughter of Mr. and Mrs. Jerry Peurifoy of Pampa. She has won many awards in the business field, including the National Business Academy typing award and leadership and service award. She was national finalist in the

Office Education Association Information Communications competition. She has been Altrusa Club Girl of the Month and Business and Professional Women's Club girl of the month. Pyeper was also winner of an

Optimist Club Outstanding Youth Award. She has held several offices in the business clubs at Pampa High School. She attends First Baptist Church and plans to continue her education at West Texas State University.

Go to bat against Birth Defects

Support the March of Dimes

**Sara's Draperies and Home Interiors**

Limited Time Only

**20% OFF**

Lined Draperies  
Upholstered Cornices  
Mini Blinds  
Wallpaper

1512 Alcock  
665-8284 or 665-8891

**LEE STAINED GLASS**  
CORONADO CENTER, PAMPA, TEXAS, 79065  
COMPLETE STAINED GLASS SERVICE  
WINDOWS-PANELS-LAMPS-SUPPLIES-GLASS

PROFESSIONAL TEACHING: YOU LEARN OR PAY NOTHING  
CLASSES \$35. NO HIDDEN CHARGES  
EVERYTHING SUPPLIED FOR CLASSES  
GIVE US A CALL (806) 665-6245

**DIET CENTER**  
The Weight-Loss Professionals

**LOSE WEIGHT WITHOUT LOSING YOUR MIND... UP TO TEN POUNDS IN JUST TWO WEEKS!**

2100-B Perryton Pkwy 669-2351  
New Hours  
Monday-Friday 7:30-11:30 a.m., 3-5:15 p.m.  
Saturday 8:30-10:30 a.m.

**Bring home luxury. Bring home quality. Bring home savings.**

**Anso IV**  
ALLIED CORP. NYLON  
Built-in resistance to soil • stains • static • wear

Look for this Medallion when buying carpet made of Anso IV nylon.

**Bring home beautiful carpets of Anso IV nylon. Save up to 35%**

It's the sale of the year on lovely, long-lasting Anso® IV nylon carpets for your home. You can't miss with these incredible plushes, saxonomies, sculptures—all have the built-in soil and stain resistance, lasting static and wear resistance of Anso IV nylon to add up to the perfect choice. And our rainbow of colors make this sale an absolute must! Come in today, and see how much carpet your money can bring home.

Silky soft plushes from just **\$13<sup>95</sup>** Sq. Yd.  
Dense saxonomies from just **\$15<sup>95</sup>** Sq. Yd.  
Sculptured cut & loops from just **\$11<sup>95</sup>** Sq. Yd.

And, of course, all prices include complete installation over luxurious pad.

**Charlie's CARPET CONNECTION**  
Carpet-Vinyl-Wood  
1533 N. Hobart 665-0995

# OEA Week promotes business education

Vocational business and office education students at Pampa High School joined Office Education Association (OEA) members across the nation this past week in activities to bring community awareness of the importance of vocational student organizations during OEA Week, Feb. 10-16. OEA Week was observed at the same time as Vocational Education Week.

In an effort to inform the public of the meaning and objectives of OEA and the importance of vocational education, the local OEA organization sponsored an open house at Pampa High School Friday.

Pampa High School offers the following OEA association courses:

**Office Education Pre-employment Lab** is a course designed to provide opportunities for students to prepare for, or to advance in office occupations such as accounting, secretarial, data word processing, banking and general office. This course provides concepts and skills related to all office occupations. Competency is developed in the following areas: business English, word - data processing, office machines, business math, job interview procedures, records management (filing), record keeping, banking, advanced typewriting, and business letter writing. Simulated office experiences provide application of these acquired skills. OE Lab is two consecutive hours each day. Currently 34 students are enrolled in the lab.

**Office Education Cooperative** is an on - the - job training program designed to give students experiences in occupations related to office skills and management. Instruction provides the knowledge, skills and attitudes needed for entry - level employment.

The staff recommends that students interested in office occupations complete the Office Education Lab as a junior before entering the co-operative program.

The co-operative program offers opportunities for a student to advance in and prepare for a career in the following fields: medical secretary, legal secretary, general office clerk, receptionist, word processor, data processor, bookkeeper - accountant, banking and financial assistant and positions in insurance, real estate and personnel management.



**OEA OFFICERS** — Pictured are the 1984-85 Pampa High School Office Education Association (OEA) officers looking through the PHS basketball programs, one of the organization's fund-raising projects conducted each year. Officers are, from left: Zeld

Martinez, chaplain, Amanda Holt, treasurer; Pyeper Peurifoy, secretary; Cathy Driscoll, president; Mitzi McAndrew, vice president; Sharon Davis, historian; Rogene Fly, reporter and Beth Case, parliamentarian. (Staff photo by Cathy Spaulding)

occupations. Twenty-four students are enrolled in the OE co-operative program. They are each employed at one of 19 working stations. As seniors, the students attend school part time and work part time at various Pampa offices including oil and gas companies, print shops, banks, certified public accountant offices, supply companies, doctor offices, attorneys offices and a pharmacy.

Each year new officers are selected to lead the respective chapters of OEA. Students run for office, present campaign speeches and are then elected by popular vote. The 1985 OEA officers include Cathy Driscoll, president; Mitzi McAndrew, vice president; Pyeper Peurifoy, secretary; Amanda Holt, treasurer; Beth Case, parliamentarian; Zeld Martinez, chaplain; Rogena Fly, reporter and Sharon Davis, historian.

Making and selling basketball programs is one of OEA's fund raising projects. Spirit chains were also sold during Homecoming week to encourage school spirit. A rock-a-thon is sponsored in the spring to raise funds for the Special Olympics, a national OEA project.

All funds raised by the rock-a-thon are given to the local and national organization to help send contestants to the Special Olympics competition.

The remaining money from OEA fund raising projects goes to sending members to area, state and national contests. The 1985 area contest is scheduled for March 1 in Lubbock.

Competition divisions students enter include job interview, filing, general clerical work, typing, accounting, information communications, and typing. If students place first or second in area, they are eligible for state competition in Austin. First, second and third place state

winners compete at the national contest in Houston.

The Office Education Association, with a membership of more than 76,000 students, develops leadership abilities in business and competency in office occupations. Through its professional, financial, civic service and social activities and projects, OEA develops leaders of tomorrow, today.

OEA was established in 1966. It promotes leadership, cooperation and citizenship among high school and post-secondary students.

For more information about the OEA or vocational education, contact Jane McBride or Debbie Lewis, 1440 Charles, 669-6383.

## La Leche League offers support for new families

Families waiting for the arrival of a new member may be interested in the La Leche League group of Pampa meeting "The Family in Relation to the Breastfed

Baby," at 10 a.m., Tuesday, at 2231 Beech.

An informal discussion will center on how to manage those first hectic weeks with emphasis on the entire family, as well as timely tips for mother and baby.

Babies are welcome at the meeting. For further information call 665-7816.

## Club News

### El Progreso Club

Mrs. Kermit Lawson was hostess for the recent meeting of El Progreso Club.

The program, Famous Texans, was presented by Mrs. Glenn Dawkins who gave a brief sketch of several outstanding people of Texas. Judge Roy Bean, Jane Long, Elizabeth Ney, Clara Driscoll, "Babe" Didrikson Zaharias, Mary and Sam Maverick, Charles and Molly Goodnight, Sam Raburn, and John

Nance Garner and others were discussed.

Next meeting is to be Feb. 26 in the home of Mrs. Charles Ford, president.

### Progressive Extension Homemakers Club

The Progressive Extension Homemakers Club met in the home of Crystal Cruzan. Guests were Tanya Morris, county extension agent and Betty Baxter.

The club voted to participate in

the pennys for Girls Town and nickels for Special Olympics. Faye Harvey will be the club's delegate to the Council of Clubs when the delegates are packed for the District meeting April 18. Donna Brauchi was nominated for Woman of the Year.

Faye Harvey won the hostess gift. Next meeting is to be hosted by Helene Hogan.

Continued in Monday's Lifestyle section.

**Super Perm Sale!**  
Our perfect perms...  
For the best in you.  
Nova Perm, \$40 for \$25

**REGIS HAIRSTYLISTS**  
Pampa Mall 665-4343

**Canterbury's**  
Where tradition and fashion blend.

**1/2**

**Price Winter Clearance**

Austin Reed  
"Chaps" by Ralph Lauren  
"DAKS" by Warren Sewell

Suits & Sportcoats  
Gloves  
Shoes  
Slacks  
Sweaters  
Long Underwear  
Shirts

113 N. Cuyler  
Downtown Pampa  
Visa, MasterCard, American Express, Lay-Aways

665-0778

**Jo-Ann Fabrics**  
PRESIDENT'S WEEK  
**S★A★L★E**  
62 ways to save 22% to 38% on fabrics & notions...

<b>Plisses &amp; puckers</b> Cotton, poly/cotton, 43-44". Washable. Reg. \$3.49 yd. <b>25% OFF</b> now \$2.62 yd.	<b>Eyelet Embroideries</b> Dainty poly/cottons, machine wash, 42-44". Reg. \$4.99 & \$5.99 yd. <b>25% OFF</b> now \$3.74 & \$4.49 yd.	<b>Linen-looks</b> Dress & suit weights. Ramie linen/cotton. Hand wash, 43-45". Reg. \$5.99 & \$7.99 yd. <b>25% OFF</b> now \$4.49 & \$5.99 yd.	<b>Calico</b> For country crafts, more. 100% cotton, machine wash, 45". Reg. \$3.99 yd. <b>25% OFF</b> now \$2.99 yd.
<b>Madras</b> Colorful spring plaids. 100% cotton, machine wash, 44". Reg. \$4.99 yd. <b>\$3.88 YARD</b>	<b>Shirtings</b> Classic plaids & oxfords. Poly/cotton, machine wash, 44-45". Reg. \$3.49 yd. <b>\$2.48 YARD</b>	<b>T-shirt prints</b> For tops & kidswear. Poly/cotton, machine wash, 60" wide. Reg. \$4.99 yd. <b>\$3.48 YARD</b>	<b>Sheetings</b> Earth tone stripes & plaids. Cotton, machine wash, 44-45". Reg. \$4.99 yd. <b>\$3.88 YARD</b>
<b>VINYL</b> For covering chairs, pillows. Knit back, 54". Reg. \$5.49 yd. <b>NOW \$3.99 YD.</b>	<b>DRESSMAKER THREAD</b> Black or white spools from Coats & Clark. Reg. \$1.29 ea. <b>NOW 88¢ EACH</b>	<b>PRYM® HAND NEEDLES</b> Pkgd. selection for needlework. Reg. 75¢ pkg. <b>NOW 2 PKGS. FOR \$1</b>	<b>BUTTONS</b> A colorful assortment for closures, spring accents. <b>NOW 10 CARDS FOR \$1</b>
<b>FISKARS® SCISSORS</b> Quality 8" dressmaker shears for smooth cutting. Reg. \$12.95 <b>NOW \$9.71</b>	<b>EYELET TRIMS</b> Many widths for garments and crafts. From a select group. <b>NOW 2 YDS. FOR \$1</b>	<b>FRAY CHECK™</b> Stop seams from raveling with our regularly priced liquid. <b>NOW 25% OFF</b>	<b>Spring prints</b> For separates, kidswear. Poly/cotton, machine wash, 44-45" wide. Reg. \$2.99 yd. <b>\$1.88 YARD</b>
<b>Handkerchief linen</b> Poly/nylon blends. Machine wash, 44-45". Reg. \$3.99 yd. <b>\$2.48 YARD</b>			

...and 45 items we don't have room for in this ad.

**Jo-Ann FABRICS**  
Owned and operated by Fabri-Centers of America, Inc.

Sale ends Saturday, Feb. 23rd.

**Pampa Mall**  
665-7361

Hours:  
Monday to Saturday  
10 a.m. to 9 p.m.

© copyright 1985, Fabri-Centers of America, Inc.

# Menus Feb. 18-22

## School

### BREAKFAST

**MONDAY**  
Hot biscuit, butter & honey, orange juice, milk.

**TUESDAY**  
Buttered toast, grape juice, milk.

**WEDNESDAY**  
Scrambled egg, toast, butter & jelly, fruit juice, milk.

**THURSDAY**  
Hot oatmeal, sliced peaches, toast, milk.

**FRIDAY**  
Buttered toast, honey, butter, milk.

**LUNCH**

**MONDAY**  
Pig n' blanket or porchito, French fries, catsup, beans.

**TUESDAY**  
Beef stew, vegetable dip, carrot & celery sticks, crackers, chocolate cake, milk.

**WEDNESDAY**  
Fried chicken, gravy, mashed potatoes, green beans, jello, fruit, hot roll, butter, milk.

**THURSDAY**  
Hamburger, French fries, catsup, lettuce & tomato, pickle chips, peanut butter squares, milk.

**FRIDAY**  
Corn chip pie, lettuce salad, apricots, cinnamon roll, milk.

## Senior Citizens

**MONDAY**  
Swiss steak or sauerkraut & Polish sausage, scalloped potatoes, spinach, navy beans, toss or jello salad, apple cobbler or oatmeal cake, cornbread or hot rolls.

**TUESDAY**  
Meat loaf or chicken a la king over corn bread, fried squash, baked cabbage, pinto beans, toss or jello salad, cherry cream pie or fruit cup.

**WEDNESDAY**  
Roast beef with brown gravy, mashed potatoes, broccoli, buttered carrots, slaw or jello salad, banana pudding or pineapple upside down cake.

**THURSDAY**  
Baked pork chops with dressing, candied yams, green beans, fried okra, slaw or jello salad, peach cobbler or coconut cake.

**FRIDAY**  
Barbecue beef on homemade bun or fried cod fish, French fries, pinto beans, buttered broccoli, toss or jello salad, chocolate cake or fruit & cookies.



## Dear Abby

*Girlfriend's measurements  
don't add up to marriage*

By Abigail Van Buren

© 1985 by Universal Press Syndicate

**DEAR ABBY:** Several months ago I met a fantastic woman I'll call Clara. She's 38 and divorced. I'm 42 and divorced. She's intelligent, has a wonderful sense of humor, is fun to be with, and she's great in bed. I really care for her and she says she loves me, and she shows it. I guess I'm lucky to have found her.

You're probably wondering, So what's the problem? Clara has a nice face but a terrible figure. She has practically no bust, and she's quite overweight. She says she's been heavy all her life but can't lose weight. I suppose this sounds immature, but my ex-wife had a terrific figure and so have all the other women I've been with, and I am not proud to be seen with Clara.

This is all that's stopping me from asking her to marry me. She's a super woman in every other way, but I just can't see myself married to

a woman with a figure like hers. I can't help it. Am I a jerk to feel this way. What should I do?

**FUSSY IN FLORIDA**

**DEAR FUSSY:** Are you a jerk? Yes. But since you can't see yourself married to her, before you get further involved—or heaven forbid, get carried away in bed and propose marriage—say goodbye to this fantastic woman.

I'm sure you know that your chances for finding someone with all Clara's attributes plus a terrific figure are very slight. But keep looking. A perfect man should have a perfect woman.

(Problems? What's bugging you? Unload on Abby, P.O. Box 38923, Hollywood, Calif. 90038. For a personal reply, please enclose a stamped, self-addressed envelope.)

# WASHINGTON'S BIRTHDAY Sale



Save  
\$3 to \$6  
Plain Pockets,  
Levi's® and  
Action Master®  
jeans for men  
Sale 15.99

Reg. \$22. The distinctive label and back-pocket stitching tell you these are authentic Levi's® denim blue jeans with that famous fit. In naturally comfortable 100% cotton denim that fades and softens with every washing. Choose from three styles. Men's waist sizes 28 to 42.

Sale 19.99

Reg. \$26. Action Master® jeans... easy in the stretch in a blend of cotton/ Fortrel® polyester denim with E.S.P. Western-style with choice of stitched back-pocket designs. Choice of solid colors for men's waist sizes 32 to 42.

Sale 12.99

Reg. \$16. Our Plain Pockets® jeans... with nothing on the back pockets to spoil their just plain good looks. Choose them in 100% cotton denim or cotton/polyester Denim Extra® Indigo navy. Men's waist sizes 28 to 42.

Sale 17.99

Reg. \$24. Levi's® western style denim jeans with yoke back and straight legs. In a blend of cotton/ Fortrel® polyester. Solid colors. Men's waist sizes 30 to 42.



Save \$4  
Cotton vest, a key ingredient

Sale 12.99 Reg. \$17. The simple lines of our all-cotton knit pullover vest from Cross Country® make it one of the most-valuable elements of style you can own. Just start with any top and bottom duo from your closet, add the vest... and like magic a just-okay tossed-together look suddenly becomes a well-planned all-together attitude. Boat neck, cap shoulders and ribbed edges make it a layering classic that's equally good looking on its own. Comfortable cotton is always a pleasure to wear, and the great solid color choices make it even better. Misses' sizes S,M,L.



Save 20%  
Step up. There's fashion afoot.

Sale 30.40 Reg. \$38. Sutton Plaza® draped-look leather pump picks up on a hot fashion trend. Low covered jet heel.

Sale 22.40 Reg. \$28. Get into a soft basketweave leather pump from Sutton Plaza®. Easy fashion on a pancake-flat heel.

Sale 20.80 Reg. \$26. Open for all kinds of compliments, the open-toe urethane sandal from East Fifth®.

East Fifth® open-toe urethane pump, Reg. \$26 Sale 20.80

East Fifth® cut-out urethane pump, Reg. \$26 Sale 20.80

Sale 27.20 Reg. \$34. Stacked in your favor, a Sutton Plaza® leather pump with woven trim and stacked wood heel.

**TOUCH TRONIC**

At Lights and Sights we can add TOUCH CONVENIENCE to almost any lamp in stock

Only \$14<sup>95</sup>

Try our screw-in TOUCH CONTROL for your old lamps - Works on just about any lamp

only \$19<sup>95</sup>

**Westek**  
Touchtronic Products

Save During Our  
**WINTER SALE**

Lamps  
Lamp Shades  
Clocks

Light Fixtures  
Decorator Items

*Lights and Sights*

107 N. Cosler 665-8341

JCPenney VISA MasterCard Discover

Intermediate markdowns may have been taken on originally priced merchandise shown in this ad. Reductions from originally priced merchandise effective until stock is depleted.

Sale prices on regularly priced merchandise effective through Saturday

©1985, J. C. Penney Company, Inc.

JCPenney  
Pampa Mall

Shop JCPenney  
Monday-Saturday  
10 a.m.-9 p.m.

Shop JCPenney  
Catalog  
665-6516

# Peeking at Pampa

Snow fell, temperatures dropped and the new wave thing to do was to slip and slide your way around town. Whether the snow falls or Old Sol shines, we can scan the list of newsies.

The call to play bridge spans any kind of weather. Lavada and Carl Warner invited Dorothy and Jim Jeffrey over for bridge on a cold, icy night — and they accepted. A day or two later Dorothy surprised a neighbor with a lovely chicken casserole and a loaf of banana nut bread accompanied by "I'm so glad you're my neighbor!" and a great big smile.

Michael Coon came home from college in Arlington to visit Georgia and Doug and to celebrate Georgia's birthday. That item serves as a reminder that Ken Vaughan, a former Pampan now living in New York did the photography on Behrman's for Women's Wear Daily.

Pat (Mrs. Joe) Griffin designed the cover for the Heritage Art Club's cookbook soon to be ready for distribution. Rebecca (Mrs.

Mike) Vaughn, president, received a letter from the publisher commending the artist on her design.

In one group of ladies - for - lunch - and - bridge - later at the Pampa Country Club were Donna (Mrs. E.R.) Sidwell, Ann (Mrs. Hoby) Fatheree, Gayenell (Mrs. Lee) Fraser, Suzanne (Mrs. Don) Lane, Anne (Mrs. Jim) Campbell, Fran (Mrs. Don) Morrison, Sandra (Mrs. Delmar) Watkins and Jewel (Mrs. Buzz) Tarpley. Another group included Ruth Ann (Mrs. Art) Holland, hostess; Ethel (Mrs. E.J.) Dunigan, Mary Burdette, Janet Warner, Nan Brown, Alice Smith, Alleith (Mrs. Bob) Curry, Mary Ellen (Mrs. Nolan) McKean, Virginia (Mrs. Bob) Carmichael. Lorna and the Rev. Roger Hubbard hosted a fellowship appreciation dinner for the board of the Bible Church where Roger is pastor.

Best wishes to Ann and Warren Fatheree who are in the process of moving to Amarillo. They'll still be

in the neighborhood.

Las Pampas Daughters of the American Revolution (DAR) group hosts the annual Colonial Tea this afternoon at the Pampa Senior Citizens Center at 2:30 p.m. Special guests will be boys and girls with their parents who entered the Statue of Liberty essay contest. Troy Avendano, 11, will receive a medal for first place. Each of the remaining 25 fifth grade students of Stephen F. Austin, Woodrow Wilson and the elementary school of Memphis will receive a certificate of appreciation. Louise (Mrs. P.R.) Britton is local regent. Do remember that February is American History month.

A triple twosome, Eva J. and Bill Bennett, Mr. and Mrs. N.L. Lancaster, Dorothy and Floyd Vaughn, vacationed in Las Vegas. Sonya and Paul Hinton met their son Doug in Cancun, Mexico for a fun-filled week. Then the three met Paulette in Dallas for a complete family reunion, a rare occasion considering that Doug has lived in England for the past 12 years.

Nelda and Bill Stockstill spent three nights on the Queen Mary in Los Angeles. Jane Mouhot, administrator of Coronado Nursing Center attended a Medicare seminar in Austin. Wanda Watson, a seminar on home health care in Austin.

Doris Houck, administrator of Pampa Nursing Center was recently named to the legislative committee of the Texas Health Care Association. She will attend a workshop in Austin for her future duties.

Barbara Docktor, administrator in training for Pampa Nursing Center, spent two weeks in training at Abilene.

Marjorie and Ben Guill received a phone call recently from their longtime good friend Betty Ford. That's THE Betty Ford! They were friends and neighbors in Washington, D.C.

With all the love, flowers and chocolates going around this past week, Lori Miller found a different way to tell of her love. By chance,

she came across a heart shaped potato while making French fries. So she cleaned it all up, wrote "Be My Valentine" in red across it and presented it to her husband of 11 years, Larry. He was so surprised and tickled, he took it to work to show the guys. They have two lovely children, too — Lisa, 3 and Donnie, 4.

A grandmother - to - be was seen admiring little Lauren Timmons, two - year - old daughter of Tracy and Steve. Lauren was dressed for the weather in moon boots and a bright red sweat suit. She has a four - month - old brother named Tyler.

Overheard words of praise on how kind and caring Lourdes Bugna is to her patients at Coronado Community Hospital.

Recovery wishes to Margaret (Mrs. Carl) Lawyer as she recovers from a broken toe and to Mike (Mrs. Bob) Keagy, who suffered a broken bone in a fall.

Seen around town: Joan Bittick — vivacious and outgoing. Danyce (Mrs. Bruce) Belcher walking down Cuyler wearing a jogging suit in a happy shade of pink... Jewel Hankins, always a picture of true elegance, shopping and visiting... a kind word to Mary (Mrs. Jean) Martindale for her sweetness and kindness to others... Ken Dulaney, new advertising manager of the Pampa News, and his daughter Kenda out together. Guess for whom she was named? Kenda is one of the newest employees of K-Mart...

Dr. and Mrs. Gaylord Chase of Amarillo spending the afternoon shopping in Pampa... Several men wearing sharp, sporty caps — Dr. R.M. Bellamy, David Fatheree,

Don Nenstiel... Shanta (Mrs. Vijay) Mohan leisurely shopping in the mall... Dr. and Mrs. Avendano and their three kiddoes enjoying a shopping tour... Dorothy Ann (Mrs. George) Henderson, Betty (Mrs. Robert) Blake and Cora Mae Hood visiting while lunching together...

Congratulations to Karen and Art Owen on the birth of their first child Christopher Michael.

Apologies for a mix-up last week. Correction: Vonna and Rex Wolf are the happy and proud grandparents of little Jeffrey Wyatt Lemons, son of Marge and Ken.

Scott Jones and Ruby Waite were crowned Valentine king and queen at Coronado Nursing Center at a party hosted by ladies of Central Baptist Church. Mary (Mrs. Frank) Conner spearheaded the affair with the assistance of Naomi White, Elizabeth (Mrs. Harvey) Malone, Irene (Mrs. J.L.) Mulanax, Alice Little and Elva (Mrs. J.T.) Ring. Debbie Rothenberger and several other FHA members from Pampa High School decorated the Center in the Valentine theme.

Belated birthday wishes to Esther Jorgensen, who recently celebrated her 90th birthday, and to Pauline Thornton and Frances Austin.

Birthday wishes this week to Jearldene Herndon (today!), Rodney Herndon (tomorrow!), Margaret (Mrs. Henry) McClelland, Lisa Acker, Lloyd Gooch, Hansford Ousley, Philip Sexton, Jennifer Mouhot. Anniversary wishes to Alice and Herman Armstrong — 54 years, Frances and Bill Lam.

See you next week! KATIE



**LITTLE MISS & MASTER WINNERS** — Winners of the Little Miss Top O' Texas and Petite Miss and Master Top O' Texas pageants receive their awards at the Miss Top O' Texas pageant Feb. 9. Pictured, from left: Vanessa Vining, Petite Miss Top O' Texas, daughter of Mr. and Mrs. Brian

Vining of Pampa and her escort, Marc Covalt, son of Mr. and Mrs. Marc Covalt of Pampa; Little Miss Top O' Texas Alicia Nicholas, daughter of Mr. and Mrs. Jerry Nicholas of Pampa and Jay Richards, son of Mr. and Mrs. Jerry Richards of Pampa. (Staff photo by Cathy Spaulding)

## Food bank shares in salmon catch

GREENSBURG, Pa. (AP) — It not only was a fine year for salmon fishermen up Lake Erie way, but the needy also came in for their share of the history-making run.

Shryl Hood, the Fish Commission's chief of warmwater production, said 5,197 pounds of salmon were turned over to the Erie Food Bank for distribution to the less fortunate. The program marked its third year in 1984.

"The Erie Food Bank is the distribution point for over 100 centers in that portion of the

state," said Hood, who described this year's run as "the best we ever had, even better than 1979. They were catching fish from July until November."

But, Hood said, "The 1984 figure is misleading. The food bank was overwhelmed. They couldn't handle all the salmon."

Hood pointed out that 12,868 pounds of salmon were given to the food bank in 1982.

**NOTICE: All Senior Citizens 65 and Older—Get a 15% Labor Discount Through 2-28-85 on Appliance Repair.**

General Electric  
**MICROWAVE**

Model JEM10  
Two only—Hurry ..... **\$249**

**Williams Appliance**  
YOUR GENERAL ELECTRIC STORE  
108 S. Cuyler 665-8894

HANDS FROM KITCHEN WALL CABINETS Model JEM10

**Pharmacy Footnotes**  
by Roger A. Davis

**PENICILLINS**  
Penicillins are antibiotic, anti-infective drugs derived originally from a mold called penicillium. Lately, a variety of penicillins are produced by chemically modifying the basic chemical contained in the mold. All penicillins contain the same basic chemical structure. However, the structure is modified to produce drugs with different bacterial characteristics. As a result, one may be preferable to another in a given situation. Penicillins may either kill the organisms causing infection or merely slow them down, allowing the body's defenses to take over. Some penicillins are active against only a few bacteria, while others are active against a wide variety. Penicillins are not effective against viruses, fungi, rickettsiae or yeasts. Always take all the penicillin prescribed by your doctor.

If your physician prescribes a particular medication have him call B&B PHARMACY directly. Our pharmacists are pledged to further and maintain the highest ethical standards of the pharmaceutical profession. We also carry many health aids and a complete array of ostomy devices. Free city wide delivery, discounts for Senior Citizens and plenty of free parking. We are located at Ballard and Browning, 665-5788. Master Card and Visa. Open: Mon-Fri 9-6, Sat 9-4.

It is best to take penicillins on an "empty stomach" either one hour before or two hours after a meal.

**B&B Pharmacy**  
Pampa's Health Care Center  
120 E. Browning 665-5788

FREE DELIVERY  
665-5788

**Amana**  
3 Door 24.7 Cu. Ft.  
**ICE 'N WATER**  
REFRIGERATOR-FREEZER

Patented built-in ice and water dispenser is separate from the doors.

**AMANA MODEL SDI-25F**

- Hi-Humidity Compartment keeps delicate vegetables as long as 3 weeks.
- Styled for the 1980's with the luxurious look of fine wood throughout.
- Textured steel door exteriors help hide finger prints.
- Tempered glass refrigerator shelves adjust for convenience.
- "Refrigerator-within-a-refrigerator" keeps fresh meat longer than ordinary pans.
- Smoke, see-through fruit bin glides out for easy selection.
- Decorator model. Factory-installed door trim accepts decorator panels out for easy selection.
- Decorator model. Factory-installed door trim accepts decorator panels (extra cost.)

See this full-featured refrigerator/freezer today!

**Crossman Appliance Co.**  
formerly A&M Appliance  
**David Crossman - Owner**  
848 W. Foster 665-0463

**BoB Clements, Inc.**

**25% OFF**  
Regular Price on Custom  
**Draperies**  
**Bedspreads**  
**Woven Woods**

FROM WESCO PRODUCTS, INC.

For Your Home or Office

Redecorate the easy way with Custom Window Treatments and Bedspreads! But Hurry—

SALE STARTS FEB. 4, 1985  
SALE ENDS FEB. 23, 1985

**25% OFF**

- Custom Made Draperies
- Custom Made Bedspreads
- Woven Woods
- Levolor Mini Blinds

1437 N. Hobart  
**BoB Clements, Inc.** 665-5121  
Pampa's Complete Fabric Care Center



**LOOKING GOOD!** — Jennifer Fatheree, right, daughter of Tim and Sue Fatheree, watches intently as Bobby Venal, left, son of Fred and Vicky Venal, stirs up a batch of pancakes. Joe Curtis supervises the pancake making. They're

preparing for the St. Matthew's annual Shrove Tuesday Pancake Supper, Tuesday, from 5 p.m. to 8 p.m. in the Parish Hall, 727 W. Browning. (Staff photo by Cathy Spaulding)

## St. Matthew's Church to host 30th pancake supper Tuesday

St. Matthew's Episcopal Church is to host its 30th pancake supper Tuesday from 5 p.m. to 8 p.m. at the Parish Hall, 727 W. Browning.

Donations for the all-you-can-eat pancake and bacon supper are \$3 a person. Children under five are free.

The first St. Matthew's pancake supper was held on Valentine's Day, 1956, hosted by St. Margaret's Guild. Father West was rector of St. Matthew's at that time and Iris Ragsdale was president. Proceeds from the supper went to mission work for many years.

Since 1976, money earned from

the supper has benefited St. Matthew's Day School which celebrated its 30th anniversary in November 1984.

St. Matthew's Day School conducts classes for three year olds, four year olds, kindergarten and first grade students. A day care program is also conducted for children enrolled in the school. Current enrollment is 148 students with an average of 25 per day in the day care program. Staff consists of 22 members with a class size of 16 and a student - teacher ratio of eight to one.

A scholarship program is set up for those who cannot meet tuition costs and a family plan is also available for families with more than one child enrolled in the school.

St. Matthew's Pancake Supper is set for Shrove Tuesday, the last day before Lent. Shrove comes from an Old English word "shrifan" which means to confess one's sins. The English calls this day Pancake Tuesday. Long ago, pancakes were made to use up the milk, eggs and fat forbidden by the Lenten fast. This custom continues today.

## 4-H Corner

By **JEFF GOODWIN** and **TANYA MORRIS**

### DATES

Feb. 18 — 7 p.m., Horse Project meeting, Courthouse Annex.

Feb. 19 — 7 p.m., P.L.C. 4-H Club meeting, Clyde Carruth Livestock Pavillion.

Feb. 19 — 7 p.m., Father and Son Cooking School, safety microwave cooking, call for reservation, Courthouse Annex.

Feb. 21 — 7 p.m., Lucky 4 4-H Club meeting, Courthouse Annex.

Feb. 23 — 10 a.m. to noon, Final

crafts project meeting, Courthouse Annex. **COMING SOON**

Gray County 4-H will be starting three new projects in March. They

Please see 4-H Corner, page 22.

### Pampa's Complete Dry Cleaning Center

- 24 Hour Clothing Deposit
- Complete Drapery Service
- Leather Coats and Jackets Cleaned
- Drive-In Service
- Alterations

### VOGUE DRIVE-IN CLEANERS

1542 N. Hobart 669-7500



# PRICE BREAK!

## 20/20 SATELLITE TV SYSTEM

# \*\$ 1995<sup>00</sup>

**THE LOWEST PRICE EVER!**



Here's your chance to invest in the most advanced home satellite TV system on the market today. MORE FEATURES, HIGHEST QUALITY, LOW PRICE... Isn't that what you've been waiting for?

**STEREO RECEPTION:**  
Receiver allows hookup to your home stereo for sensational satellite sound.

**MULTIPLE-RECEIVE:**  
From one antenna you can add receivers for each TV set in your home for full 24 channel, independent selection at each set.

**INFRARED REMOTE:**  
Hand held control lets you change channels from across the room. With optional antenna drive you can change satellites too!

**ONE PIECE ANTENNA:**  
8', spun aluminum "dish" with unique polar mount proven stable in winds exceeding 115 MPH.

**MANUFACTURER:**  
Birdview designs and builds the entire system for optimum performance.

\* Suggested Retail Price. Installation and options extra.



**ZENITH**  
FRIGIDAIRE  
MAYTAG  
ADMIRAL  
Jen-Air  
KITCHENAID



**OPELOS, INC.**

1700 N. HOBART 669-3207

Wal-Mart Sells for Less • Wal-Mart Sells for Less • Wal-Mart Sells for Less • Wal-Mart Sells for Less • Wal-Mart Sells for Less

# WAL-MART

## SPRING FABRIC SALE

Save 23%  
**Dress & Blouse Prints**  
• Polyester/cotton, all cotton or polyester/rayon • 45 Inches wide  
• Pastels and brights • Machine wash, tumble dry • Reg. 1.27 yard

## 97¢

Yd.

Save 19%  
**Baby Face Knit Solids**  
• 100% Fortrel® polyester  
• 58-60 inches wide • Flesh, cocoa, off-white • Machine wash, tumble dry  
• Reg. 2.44 yard

## 1.97

Yd.

Save 16%  
**Summertime II Dots and Florals**  
• 65% Kodol® polyester, 35% cotton • 45 inches wide • Small, neat dots and florals • Reg. 1.77 yd.

## 1.47

Yd.

Save 22%  
**Deco Dots**  
• 100% Cotton • 45 Inches wide • For crafts & home decor • Wide range of color • Reg. 2.54 yard

## 1.97

Yd.

Save 18%  
**Ye Olde Calico Single Face Quilts**  
• 100% Cotton face  
• 100% Polyester fill  
• 100% Nylon tricot backing • 41-42 Inches wide • Reg. 4.27 yard

## 3.46

Yd.

**Monaco Stripes and Checks**  
75% DuPont Dacron® polyester/25% cotton in 45 inch width. Select from stripes and checks in the latest Spring colorations. Ideal for dresses, tops and active sportswear separates. Machine wash and dry

Reg. 2.67 Yd.

## 1.97

**Styletown Fabrics**  
Shining stripes in fresh Spring colors. Comfortable blend of 50% polyester and 50% rayon. Completely machine washable. 45" wide. Reg. 2.27.

## 1.88

Save 18%  
**Sewing Crafts Glue Stick**  
• Non-toxic odorless fabric adhesive  
• Use in place of pins and for craft projects • No. 401 • Reg. 1.23

## \$1

Save 20%  
**Fray Check™**  
• 3/4 Fluid ounces • Colorless plastic solution which locks & reinforces threads to prevent fraying  
• Reg. 1.73

## 1.38

Prices effective through saturday, February 23.

## Pampa, Texas

2225 N. Hobart 665-0727  
Open Mon.-Sat. 9-9

WAL-MART'S ADVERTISED MERCHANDISE POLICY—It is our intention to have every advertised item in stock. However, if due to any unforeseen reason, an advertised item is not available for purchase, Wal-Mart will issue a Rain Check on request, for the merchandise to be purchased at the sale price whenever available, or will sell you a similar item at a comparable reduction in price. We reserve the right to limit quantities. Limitations void in New Mexico.



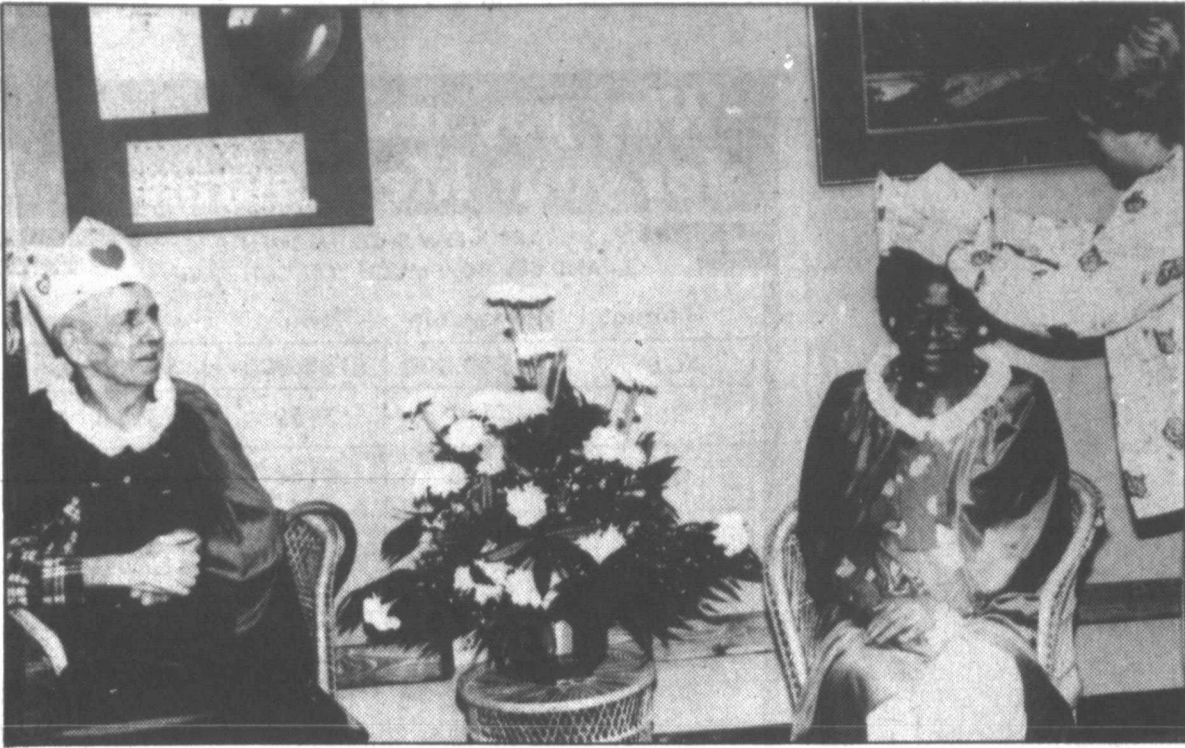

**NURSING CENTER ROYALTY** — Valentine King Euell Clendennen looks on as Frances Austin is crowned Valentine Queen of the Pampa Nursing Center by activities director,

Velda Jo Huddleston. The couple were honored during the home's Valentine party last Thursday. (Staff photo by Cathy Spaulding)

## Shakespeare comes to Pampa

Shakespeare is coming to Pampa with the National Shakespeare Company's production of "Macbeth" on Sunday, Feb. 24, at 2:30 p.m. in the M. K. Brown Auditorium.

The production is sponsored locally by the Pampa Fine Arts Association.

Tickets are \$5 and are available in local stores and at the Chamber of Commerce office. Tickets also may be obtained by mailing a check to Pampa Fine Arts, Box 818, Pampa, TX 79065.

The past decade has seen a huge jump in the interest in and support of Shakespeare in America.

There are many factors which have helped to increase the popularity of William Shakespeare. One of the strongest reasons is the ever-increasing number of Shakespeare festivals presented each year across America.

This past summer more than 35 such festivals were held, with 12 of them drawing audiences in excess of 100,000.

In their time, Shakespeare's plays were the entertainment of the masses. They are still relevant and pertinent to today's world.

Another reason for the Bard's popularity may be the recent performances of major film stars with many of the Shakespeare festivals. In recent years the list has included Al Pacino, Jon Voight, Henry Winkler, Meryl Streep, George C. Scott, Richard Dreyfuss and Kevin Kline.

Why do people return so often to Shakespeare's plays? The answer can be found in the wealth and depth of the plays he wrote more than 400 years ago. In his lifetime Shakespeare wrote more than 30 plays of history, tragedy, comedy and romance.

In addition to the many challenging characters and situations Shakespeare offers, his plays have inspired many operas, ballets and dramas through the centuries. Among the more famous spin-offs are Verdi's operas

"Otello," "Macbeth" and "Falstaff"; Mendelssohn's music to "A Midsummer Night's Dream" and, of course, such Broadway musicals as "West Side Story" and "Kiss Me, Kate."

All this adds up to a universal appeal which will offer something for everyone when the National Shakespeare Company comes to Pampa.

The company owes its origins to a request from Upsala College in New Jersey during the summer of 1963 for Philip Meister and Elaine Sulka to produce an anthology show.

The subsequent performance provided the initiative for its co-founders to spark the company's first tour, a six-week Shakespearean jaunt through New York and New Jersey.

Today, over half a million miles and 22 years later, the National Shakespeare Company has performed in all 48 continental United States and parts of Canada, reaching upwards of 2½ million people.

Journeying across America, NSC brings the Bard to people who would not ordinarily have the opportunity to see his plays performed by a professional company. The company performs not only in the larger metropolitan areas such as New York, Chicago, Los Angeles, Atlanta and Dallas, but also in towns like Rio Grande,



**MACBETH** played by Guy Howard and Sabrina Larocca as Lady Macbeth.

Ohio; Everett, Wash.; Pratt, Kan., and now, Pampa, Texas.

Each spring NSC auditions young actors from every region of the nation and gives those up-and-coming actors the chance to develop their classical acting skills. Its past members include Karen Black, Jeffery DeMunn, Howland Chamberlain, Gregory Sierra and Mark Blum.

At its headquarters in New York City, the NSC operates The Cubiculo, a developmental theatre housed in its five-story brownstone on West 51st Street.

Further information of tickets and the performance may be obtained by calling Heidi Rapstine at 665-2731.

## Detection depends on individual

**Editor's Note:** Here is the second in a four part series on "Cancer, The Good News," written by Mary Jane Schier, award winning medical writer. The remaining two parts will run in the next two Sunday editions.

By **MARY JANE SCHIER**  
Tim Dillard describes himself as "just a country boy from Cross Plains," yet he dreams of traveling to faraway places someday.

Now 24, Dillard dares to share some of those dreams — especially about going to Hawaii — because he appears to be winning his personal war against cancer. He is also busy running the flower shop he owns and planning improvements for the garden he enjoys in his hometown near Abilene.

"I thank the good Lord every day that I've been so fortunate. The doctors in Houston said I had a pretty bad case — and there were times when I felt like I might not make it," Dillard recalls.

Testicular cancer is the type he had. Although relatively uncommon, it strikes young men between 18 and 35, often interrupting their college or career

plans. Dillard had never heard about testicular cancer until his diagnosis was confirmed in late 1981, but he has plenty to say about it now.

"Every young man needs to know that a lump or pain in his testicles could be serious. There's no time to waste in getting to a doctor," Dillard says.

The cure rate for testicular cancer when the tumors are contained inside the testicles is virtually 100 percent. Even when the malignancies have spread, as Dillard's cancer had to one of his lungs and several lymph nodes, surgery along with potent anti-cancer drugs can successfully treat 75 percent or more patients. Radiation therapy also may be used in some cases.

Dillard had two operations and multiple courses of chemotherapy at The University of Texas M.D. Anderson Hospital and Tumor Institute at Houston. He has been free of any signs of cancer for nearly two years.

Curing testicular cancer and many other malignancies depends in large part on men and women of all ages paying attention to

warnings from within their bodies and looking for clues among their loved ones.

Being cancer-conscious means women take a few minutes each month to examine their breasts for lumps and men check periodically for enlarged — and usually painless — testicles. Both of these habits should begin during the teen years.

Other early warning signs that might signal cancer include changes in bowel or bladder habits, unusual bleeding, sores that don't heal, altered appearance of warts and moles, persistent hoarseness, nagging coughs, difficulty in swallowing and any unexplained bumps or lumps.

Continued in Monday's Lifestyle Section.

## 4-H Corner

Continued from page 21.

will be a dog project beginning March 9, wildlife beginning MARCH 18 and photography on March 26. If you are not currently enrolled in 4-H, you may do so the day of the project meeting. All meetings will be held at the Courthouse Annex.

### CLOTHING PROJECT

If you are interested in being in the 4-H clothing project and have not put your name on the official project list, you need to do so by the end of this month. You need to call a leader or myself at the Extension office. This is very important if you are planning on sewing this year. If you are uncertain as to whether or not your name is down, please call to check and make sure we have it on file.

### 4-H BEEF, SHEEP, SWINE PROGRAMS OFFER VALUABLE SKILLS

4-H members can gain basic skills in animal production and marketing through beef, sheep and swine projects.

These projects offer learning skills and living experiences as well as a host of opportunities for education and exploration.

Specific objectives of programs in beef, sheep and swine are these:

1. To learn basic principles of animal science by owning, caring for and keeping records on one or more head of livestock.
2. To demonstrate a knowledge of

sound breeding, feeding and management practices.

3. To develop integrity, sportsmanship, decision making ability and public speaking skills through participation in demonstrations, tours, judging and exhibits.

4. To learn the value of scientific research in its influence upon animals and the meat and fiber industries.

To identify quality in wholesale and retail cuts of animals and animal products and understand their relationship to management practices.

4-H youth who excel in these programs have an opportunity to capture a host of awards, including scholarships and trips to the National 4-H Congress supported by Clayton W. Williams Jr., the Independent Cattleman's Association of Texas, the Texas Sheep and Goat Raisers' Association and the Texas Port Producers.

Additional information on 4-H programs in beef, sheep and swine is available at the county Extension office.



**Happy 38th Phil**  
**LOVE**  
Your Family & Friends

### ASSURANCE OF SALVATION

"Wherefore, brethren, give the more diligence to make your calling and election sure: for if ye do these things, ye shall never stumble: for thus shall be richly supplied unto you the entrance into the eternal kingdom of our Lord and Saviour Jesus Christ." (2 Peter 1:10-11.) God's guarantee of salvation is conditional as Peter points out. His epistle is addressed to "Them that have obtained a like precious faith with us in the righteousness of our God and the Saviour Jesus Christ." (2 Peter 1:1.) The word "obtained" suggests that righteousness is something realized through effort.

Certainly salvation cannot be earned in the sense that one's obedience is deserving of the reward (cf. Romans 4:4.) But when one, by faith, does the Lord's will, God, by His grace, grants unto him eternal life. The "righteousness of God" (the righteousness God wants man to obtain) is revealed in the gospel (Romans 1:17.) The standard of righteousness set forth in the gospel requires that cer-

tain things be done. One does not accidentally or by chance become righteous.

The apostle John points out that those who do (practice) sin are the children of the Devil and those who do (practice) righteousness are the children of God (1 John 2:18-3:12.) Salvation is assured and guaranteed IF we do the things God requires. We must believe that Jesus Christ is the Son of God (John 8:24; 20:30,31.) We must repent of our sins (Acts 2:38.) We must confess Christ as the Son of God (Acts 8:37.) We must be baptized for the remission of our sins (Acts 2:38.) We must be faithful in our service to God (1 Corinthians 4:2.) When the conditions of God are met, salvation is assured and guaranteed.

We need to be cautious, however, because the New Testament reveals that many lost their hope of salvation after having once obtained it (cf. 2 Timothy 1:15; 1 Timothy 1:19-20, etc.)  
Billy T. Jones

Address all inquiries, questions or comments to:

**Westside Church of Christ**

1612 W. Kentucky Pampa, Tx. 79065

**Thank You DECA**  
We believe in you and in the future of our Youth

**DECA**  
Assistant Manager

**Julie Rogers**

**FISH & GRITTERS**  
THE LARGEST PET STORE IN THE PANHANDLE  
1404 N. Banks 669-9543

**Clarendon College**  
Pampa Center 900 N. Frost 665-8801

**NEW COURSES For This Month**

**Beginning Bridge Classes**  
Starting Tuesday February 12th 7-9:30 p.m.  
**8 Weeks Limit 16 Tuition \$35**  
Instructor Dorothy McMurty Enroll Now

**Home Furnishing & Interior Design**  
Starting Saturday February 23rd 8 a.m.-5 p.m.  
**Saturdays Only - Ends March 30**

This course will count for Real Estate Credit or for personal interest.  
Instructor Sandra Lang  
**Tuition \$65 Enroll Now**

**Principals Of Banking**  
Starting Monday February 25th 6-9 p.m.  
**11 Weeks** Class will meet three Saturday mornings 8 a.m.-noon  
Course is accredited for the AIB Banking diploma  
Instructor Chuck Quarles Limit 22  
**Tuition \$65 Enroll Now**

**Basics Of Financial & Estate Planning**  
Starting Thursday February 28th 7-10 p.m.  
**10 Weeks**  
Instructor Tom Byrd  
**Tuition \$40 Enroll Now**

**Income Tax Workshop**  
Course meets Feb. 26, 28, March 5, 7 7-10 p.m.  
This course is designed to aid you in filling out your personal Income Tax  
Instructor Charles Cooley C.P.A.  
**Tuition \$35 Includes Books Limited to 30. Enroll Now.**

**MINI-BLINDS**  
**50% OFF**  
Thirty-Regular-Wood-Texture  
**Bed & Chair Gallery**  
Pampa Mall

We're cookin' up a real Sweetheart of a deal for this Valentine's Day.

**Rib Eye Steak**

**4.99**

Bring your sweetie to Sirloin Stockade for a big, juicy Rib Eye Steak, cooked just the way you like it. Then choose either a giant, steamy Baked Potato or our golden French Fries; add Stockade Toast and you've got a great tasting meal that'll warm your heart.

**SIRLOIN STOCKADE**  
518 N. HOBART 665-3851  
FREE CONE WITH EACH MEAL!

Cambern's  
Going Out Of Business Sale\*  
Is Even Better Than Before!

Our entire inventory of shoes, belts and handbags, including new Spring '85 arrivals, are now reduced

**50% to 75%**

**Cambern's**

\* Due to the nature of this sale, cash only, please.

Shop Cambern's Monday - Saturday, 10:00-5:30, 109 W. Kingsmill  
Downtown Pampa, 665-0334

# PRESIDENT'S DAY

# sale

Shop from 9:30 A.M. to 9:30 P.M. You'll find savings too good to last for more than a day on fashions for your family and your home!

## One day only, Monday, February 18

**4 for 5.00**

**Women's fashion bikinis, strings and hipsters** in solids and prints, tailored and lacy styles. Easy-care nylon, sizes 5-6-7. Reg. 2.25, **sale 1.39 each**

**1/3 off**

**All Maidenform® bras on sale!** Soft cup, underwire or contour; tailored or lacy styles. Sizes vary by style, 32-38 A,B,C,D. Reg. 10.50-15.00, **6.99-9.99**

**13.99**

**Misses' Levi's® Bend Over® pants** in stretch polyester "give" as you move. Zip front, hidden stretch waist. 6-16 short; 8-18 average. **Reg. 19.99**

**19.99**

**Large size misses' jeans include Lee®.** Capris, baggies and basics, cotton or polyester/cotton. 32-38, some petite or average lengths. **Reg. 32.00-36.00**

**14.99**

**Tops in misses' large sizes.** Tunics, big shirts and pucker looks. Varied sleeve lengths; solids and stripes in polyester/cotton. 38-44. **Reg. 22.00-24.00**

**11.99 to 17.99**

**Misses' sweaters** in cotton, cotton/ramie or cotton/ramie/linen. Career and casual styles in neutrals, brights, pastels, S-M-L. **Reg. 18.00-28.00**

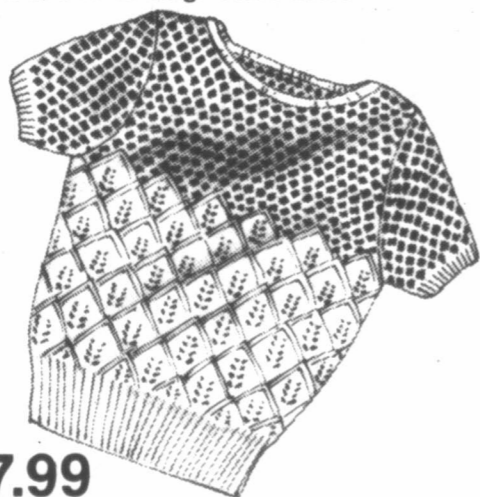

**17.99**

**All juniors' Lee® jeans on sale!** Regular cotton denim or cotton/polyester stretch denim. Average or petite, sizes 3-13. **Reg. 25.00-33.00**



**9.99**

**Young men's Britania® knit shirts.** Button placket front, short sleeves, some accent striped collars. Polyester/cotton solids. S-M-L-XL. **Reg. 18.00**

**14.99**

**Young men's P.C.H.® canvas pants.** Elastic back drawstring waist, cargo pockets. Black, natural, blue or gray cotton. 28-34" waists. **Reg. 28.00**

**15.99**

**Young men's pleated Le Tigre® slacks with coordinating belt.** Polyester/cotton twill. Navy, off-white, khaki, gray, black. 29-34 waists. **Reg. 24.00**

**5.99** pkg. of 6 pair

**Men's packaged crew sport socks** in white or white with stripes. Acrylic/polyester/nylon or cotton/nylon/polyester. One size fits 10-13. **Reg. 8.50**

**2.99 and 3.99**

**Boys' print T-shirts** in polyester/cotton. Short sleeved in 4-7, reg. 5.00, **2.99** Short or muscle sleeves in sizes S-M-L to fit 8-16, reg. 6.00, **3.99**

**12.99**

**Special purchase! Women's Nike® joggers.** Lady Electra in white nylon with blue suede trim, sizes 5½-9, 10. Quantities limited to stock on hand.



**17.99**

**Save 7.01 on men's Lee® jeans.** Straight leg trim fit or boot cut in regular and trim fit. Prewashed cotton denim. 29-38 waists. **Reg. 25.00**



**3.99** pkg. of 4 pair

**Boys' extra-long tube socks** feature stay-up tops. White or white with stripes in cotton/nylon/polyester. One size fits 9-12. **Reg. 6.00**

**6.99**

**Women's casual shoe sale.** Woven skimmer shown in gray, black or white vinyl. More skimmers and moccasins, too. Full sizes 5-10M. **Reg. 15.00**

**9.99**

**Kids' joggers** with Velcro® closures. Girls' Unicorn Club™ in white/blue. Sizes 10-3, **reg. 18.00.** Boys' G.I. Joe® in camouflage. Sizes 12½-3, **reg. 20.00**

**2 for 10.00**

**Rompers for infant boys and girls.** Cotton/polyester knits, some with cute appliques, all great buys. Sizes 12-24 months. Reg. 8.00, **5.29 each**

**3.99**

**1/3 off infants' and toddlers' sundresses.** Sizes 12-24 months and toddlers' 2-3-4. Easy care cotton/polyester for busy moms. **Reg. 6.00**

**3.99** twin, reg. 8.00

**J.P. Stevens Summer Dreams sheets.** Full-king, reg. 12.00-22.00, **6.99-14.66** Standard or king cases, reg. 8.00 and 10.00, **sale 5.33 and 6.66 pr.**



**14.99**

**Save on men's belted Haggard® slacks** in machine washable polyester. Tan, heather gray or heather blue. Waist sizes 32-40. **Reg. 26.00**

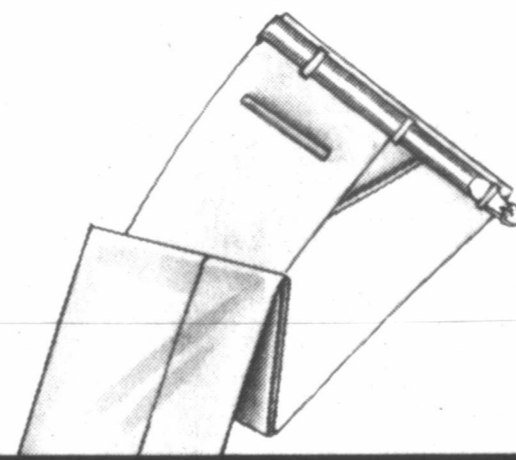

**1/3 off**

**Garanimals® for infants and toddlers.** Tops and pants in cotton/polyester. Match the hang tags! Sizes 12-24 mos. and 2-3-4. Reg. 5.00-11.00, **3.33-7.33**

**3.97**

**Save on Mattel® Masters of the Universe™.** You'll find their favorite cartoon figures, including Ram-Man™, the human battering ram. **Reg. 5.99**

**9.99**

**Save 1/3! My Little Pony plush pal.** Made to hug, with a soft mane and tail for combing, it comes in a whole rainbow of bright colors. **Reg. 15.00**

**9.99** twin, reg. 15.00

**Cannon® Flannel Luxury blankets** in soft, easy care cotton/polyester. Blue or white. Full, reg. 20.00, **13.33** Queen/king, reg. 25.00, **16.66**

**49.99** 7-pc. set

**Pro Chef™ stainless steel cookset.** 1½ and 2½-qt. cov. saucepans, 6-qt. cov. stock pot, 10" skillet. Three-ply aluminum core bottoms. **Reg. 120.00**

**2.99** bath, reg. 6.00

**J.P. Stevens Rapture II towels.** Both sides thirsty looped cotton/polyester terry, piping trims. Hand towel, reg. 4.50, **2.59.** Wash, reg. 2.50, **1.59**



**2 for 16.00**

**Boys' Dura Jeans®.** Cotton denim, 8-14 reg./slim. Cotton/polyester cords, 8-16 reg./slim. Reg. 12.00, **8.39 ea.** 4-7 reg./slim, reg. 9.00, **7.39 ea., 2/14.00**

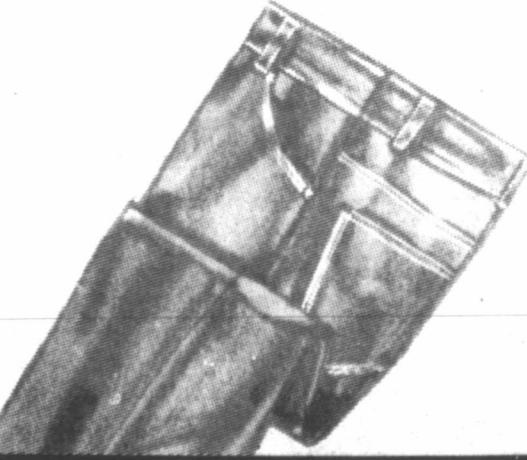

# MERVYN'S

# ENTERTAINMENT

## Actress gets to know India and it's people

**By MATT WOLF**  
Associated Press Writer  
LONDON (AP) — Before she got a role in "Gandhi," and later starred in the TV series "The Jewel in the Crown," all actress Geraldine James knew about India was that it was "the place where hippies used to go."  
Miss James has been acclaimed for her performance as Sarah Lawrence in "The Jewel in the Crown," the 14-part TV adaptation set in 1940s India and currently entering its home stretch on Public Television's "Masterpiece Theater" in the United States.  
The 34-year-old actress harbored initial fears that India might be difficult for her to relate to.  
The process of understanding began in 1980, when Miss James

spent four months on the vast subcontinent playing Mirabehn, devoted follower of Mahatma Gandhi, in Richard Attenborough's Oscar-winning film "Gandhi."  
"I knew nothing about India before 'Gandhi,'" the fair-haired

actress says. "It seemed quite sort of frightening — the place where hippies used to go in the '60s."  
But "Gandhi" allowed Miss James time to absorb the country and to read Paul Scott's "Raj Quartet," the four novels on which

"Jewel" is based. Three years later, she was on her way back to India to play the British-educated, India-born Sarah, daughter of a British colonel assigned to a hill station in India.  
"The first time, I got to know the

place; the second, I got to know the people," says Miss James. She found "very different people" with a "different basic attitude."  
"We're so into time here," she says, citing British pressures "to have to have a cup of tea at 4

o'clock."  
"In India, time is of a completely different nature. People there think 'So what?' about our compulsions. A cup of tea is only a cup of tea."  
The product of "a typical middle-class English background," Miss James says that her parents did not at first support her decision to go into acting, but would have preferred her to be a teacher, nurse or lawyer.  
She came to London at age 18 from her home in Berkshire, worked to pay for her education at the Drama Center. She did a stint as a dresser with the Royal Shakespeare Company, which was then presenting Edward Albee's "A Delicate Balance."

## Former trio singer hit as solo performer

**NEW YORK (AP)** — She struts on stage in moody purple, heels spiked, hair teased and attitude new. Patti LaBelle is ripe and ready to rock the night into a frenzy.  
And she does. It's standing ovation time at the Gershwin Theater as Miss LaBelle goes from

a whisper to a scream with "Over the Rainbow," "New Attitude" and "Lady Marmalade" — the song that made the trio, LaBelle, one of the hottest "girl groups" of the '70s.  
But she's solo now, with two hits from the soundtrack of Eddie Murphy's "Beverly Hills Cop," as

well as a budding acting career.  
"I didn't know if I would be accepted as a solo artist or if people would blame me for the breakup," she said. "The breakup was smooth. We all understood and we left while we were in love."  
The trio started in 1961 as Patti LaBelle and the Bluebells and

climbed the charts with such winners as "You'll Never Walk Alone," "Down the Aisle" and "I Sold My Heart to the Junkman." In the '70s, they shortened the group's name to LaBelle and donned the outrageous, space age costumes and fast look that inspired such groups as Kiss.



Mark Goddard as "Derek" on "General Hospital."

Mark Goddard, who has distinguished himself in prime time television, the Broadway stage and in films, played his first daytime TV character, Ted Clayton, on ABC's popular "One Life to Live." This assignment came after his one-year run as Liza Minnelli's leading man in the Broadway musical, "The Act."  
A native of Lowell, Mass., Mark attended Holy Cross College in Worcester, Mass., and New York's American Academy of Dramatic Arts. A trip to Hollywood paid off when Mark quickly won a leading role in the "Johnny Ringo" series, the first show produced by Aaron Spelling. Two other popular series followed: "The Detectives" and "Lost in Space."



Recap 2/11 - 2/15  
Preview 2/18 - 2/22  
**SEARCH FOR TOMORROW**—Liza and Kendall are divided about where T.R. should live. Warren prepares a valentine for Suzi. Sunny and Cagney pursue the prison findings. Warren plays Stefanie's tape for Suzi. Suzi blasts innocent Stephanie in front of Wendy. Advocates trash Rider's room. T.R. returns. Suzie, out to confront Wendy about Warren's being alive, is alone and stepping into a face-to-face with the man himself. Chase opens McCleary's door to a shocker: Adair is back. T.R. and Ri-

der re-establish brittle but real contact.  
**THIS WEEK:** Is Warren's cover blown? Cagney continues his investigation.  
**GENERAL HOSPITAL**—Ginny fears Bobbie's growing recognition. Bobbie has a glimmer of memory as Ginny walks away. Ginny later asks Rick for sleeping pills as part of her hatching plan. Scorpio tells Holly Ginny is Virginia and they wonder if she could have killed Brock. Scorpio and Holly check on Ginny's plaque at the TV station. It is there, but they learn Frisco's is missing. Celia tells Jimmy Lee he's moving too fast. She's not ready to give up her marriage yet. Felicia feels that the fates are against her as she and Frisco are accused of being antiquity thieves. Frisco tries to prevent Felicia from being sent to jail, but to no avail. Ginny finds her opportunity to drug Bobbie's drink at Kelly's.  
**THIS WEEK:** Bobbie is confused and afraid. Frisco tries to protect Felicia.  
**CAPITOL**—Jordy kidnaps Frankie in his limo. Kissing her, they spend an enjoyable night on the town. Trey lies to Sloan about how he spend his af-

ternoon. Frankie confides to Cheeta that she doesn't belong in Jordy's world. Cheeta confesses to Frankie that she is a runaway who left home to escape her father's cruelty. Thomas offers Kelly his support and protection for Scotty. Tyler gets another call warning him against any further involvement with the crime commission.

**AS THE WORLD TURNS**—Marcy is covering in a corner and catatonic. Lisa and Kirk try to talk to her but it isn't until Dr. Bob comes in that she reacts at all. Barbara has same flashback. Comes out of it and leaves, determined to find Gunnar. Bob announces his engagement to Kim, much to her surprise. Everyone congratulates them, Lisa rising to the occasion. Diana continues to worry about Haskell. Margo sees Frank and Moran appear to be hit and go down. Frank and Moran have been downed by the bootlegger's bullets. Then Margo is hit also. Brian tells Lisa, he's going to follow Barbara to Australia. Lisa worries about Marcy. Craig tells Lyla that Sierra has been murdered. **THIS WEEK:** Kirk reaches out to Marcy. Betsy is terrified.

**THE GUIDING LIGHT**—Reva loses the baby and H.B. is devastated. Fletcher asks Claire to marry him. Lujack and Beth appeal to Andy to help them frame Phillip. Beth and Lujack plan their wedding. Phillip assures India he no longer loves Beth, he only loves her. Reva is cheered by Kyle's visit. Billy realizes Roxie has been feeding information to Kyle. Mindy discovers a link between Roxie and Kyle. Alexandra is disappointed that India has not left town. India announces she's pregnant.  
**THIS WEEK:** Billy is on the defensive. Mindy stirs up trouble.

**RITUALS**—Eddie demands \$1,000,000. to commit the murder and a frightened Nancy goes into hiding. Lacey and Mike frantically hunt for Nancy. Julia impatiently waits for Clay. Tom and Diandra return with startling news and Carter calls Marissa's bluff.  
**DAYS OF OUR LIVES**—When Bronsky and Sonia are out of sight, Hope and Kim get out the ice sculpture and take pictures of it. Bronsky gives Stefano the winning raffle ticket, which

Stefano gives to Jimmy. Eugene and Calliope ask Markson to approve of their marriage but he won't. Outside the rink, Bo is stopped by Stefano. Marlina is taken to the big house to see the twins with Honeycut. She freaks when she realizes that Andrews, her security man, worked for Stefano all along. Stefano tries to get her to say yes to him, but she still can't. Hope skates over to Bo but trips and falls. Bo laughs at her, but Hope insists there was something on the ice. They chip it and find the prism. Marlina takes down Roman's gun, then writes a letter and gives it to Don, instructing him not to open it unless something happens to her.

**THIS WEEK:** Lis has second thoughts. Where is the prism hidden?  
**THE YOUNG AND THE RESTLESS**—After Douglas has pleaded his case with her, Boobie decides to go ahead with the wedding. The chaplin returns and the wedding takes place without further ado. Brent mutters how pleased he is that Ashley is wearing the present he sent her. Ashley is actually Brent's daughter. Carl finally breaks Jill down and gets her to admit the fraud she was involved in. Carl would love to arrest Jill. But since he can't prosecute her without also prosecuting her mother, he decides to let her go.  
**THIS WEEK:** Traci is uneasy. Carl hounds Jill.

**ANOTHER WORLD**—Catlin is forced to give up his chance to be a cop. Carl prepares to have Rachel all to himself. Catlin learns Willa died of an apparent overdose. Ben passes his test to go to the prep school. Peter agrees to represent Catlin at Sally's request but he thinks Catlin is covering something. Donna will not let Marley get a job to help out the family. Catlin doesn't believe that Willa died of an overdose. Larry hopes that since Willa's death was an overdose that Catlin's troubles will be over. When Rachel comes back to the apartment she finds Carl waiting

there for her much to her horror.  
**THIS WEEK:** Rachel is terrified. Peter asks Catlin to level with him.  
**SANTA BARBARA**—Mason tells Gina he knows about her past. Ted and Lakin argue when Ted turns Warren into the police. Peter commits another murder and the honeymoon couple, Joe and Kelly find the murder victim outside their honeymoon suite. They decide to leave town and Peter follows them.

**ONE LIFE TO LIVE**—Clint confronts Jesse with Becky's picture. Jesse covers. Clover engineers Clint's arrest as Jesse rushes "Maria" off to the justice of the peace. Rob gets upset when he finds out Nicos will be living at the dorm. Joy is interested in Nicos, Cassie doesn't like it. Asa can't get Becky out of his mind. He hires Trent, who is to convince Lydia he will work for her to spy on Asa. Didi cares for Drew while waiting for Bo to return from Buffalo. Delilah is heartbroken when she sees the three of them together.  
**THIS WEEK:** Cassie feels uneasy. "Maria" has a flashback.

**ALL MY CHILDREN**—Erica's statue wins first prize at the contest. June fancies Zach which disgusts Cynthia. Cynthia slaps June, in retaliation June tells Andrew his real father was Chase Preston's stableboy. Andrew sends a letter to Palmer telling him the truth. Andrew shows up to speak to Palmer who hasn't flown to Vegas for the wedding.  
**THIS WEEK:** Erica and Adam have another run in. Tad stirs up old memories.

**RYAN'S HOPE**—Dave and Maggie make love and Maggie agrees to move in with him. Max tells Jacqueline that a woman has been asking for her in France. Jill strikes a nerve with Max when she asks about Jacqueline's mother. Ryan runs away from school but gets more than she bargained for when a truck driver forces her into his vehicle. Bill and Rick: a fight about Rick's involvement

Max. Pru discovers evidence in ney's travel bag.  
**THIS WEEK:** Jacqueline thinks about the past. Rick and Bill have another fight.  
**LOVING**—Link presses Dane for Lorna's proxy, and Dane vows to get it, wanting to unseat Cabot. Dane is uneasy when Ann mentions that Cabot feels there's a takeover plot underway. Keith reassures Gwyn about the phony formula and she tries to seduce him. Keith tells her that he has strong feelings for her but he must fight them...leaving her alone in tears.

**Dr. L.J. Zachry**  
Optometrist  
669-6839  
Combs-Worley Building

---

**ROOFING PROBLEMS?**  
Call 669-9586  
References-Guaranteed

---

**3 DAY SERVICE**  
On  
Boot and Shoe Repair  
**RAY'S**  
715 W. FOSTER

---

"ENROLLED TO PRACTICE BEFORE"  
THE INTERNAL REVENUE SERVICE

*Wm. L. Arthur*  
CONSULTANT - FEDERAL INCOME TAXES  
BUSINESS SERVICES

113 S. BALLARD Phone  
PAMPA, TEXAS 79065 806/669-2607

Pampa Fine Arts Assn.  
Presents  
**"MACBETH"**  
National Shakespeare Co. of New York  
SUNDAY, FEB. 24, 2:30 p.m.  
M.K. BROWN AUDITORIUM  
TICKETS \$5  
At Brown-Freeman, Harris Sport-Mall, Las Pampas, Tarpley Music  
OR CALL 665-2731

**DIVORCE '78**  
PROGRAM  
LOCAL GOV'T FEES  
Pkg deals with all types of uncontested  
Divorce Situations. (Pkg fee without attorney)  
CALL TOLL FREE 1-800-547-9900  
(9 a.m. to 5 p.m.)  
**BUDGET DIVORCE**  
122 Spanish Village, Suite 604, Dallas, 75248

**WORLD OF TRAVEL**  
In Pampa Mall 665-7227

**LAS VEGAS**

**\$169<sup>95</sup>** PER PERSON  
Double

**FROM AMARILLO**  
INCLUDES: HOTEL 2 NIGHTS, AIRFARE, FUN BOOK  
CALL WORLD OF TRAVEL 665-7227

---

**DISNEY WORLD/EPCOT**

**\$365** Per Person  
Double

**FROM AMARILLO**  
5 NIGHTS-6 DAYS  
CHILDREN UNDER 12 YRS. \$268  
AIRFARE, MOTEL, 3 DAY PASS, TRANSFERS  
BOOK EARLY FOR SAVINGS!

---

**CRUISE ORLANDO-NASSAU**

**\$545** PER PERSON  
DOUBLE

FRIDAY-MONDAY  
**FROM AMARILLO**

AIRFARE, 3 NIGHT CRUISE, PORT TAXES,  
TRANSFERS, ALL FOOD  
CALL EARLY—VERY POPULAR CRUISE  
**WORLD OF TRAVEL 665-7227**

---

EFFECTIVE MARCH 1st  
**WORLD OF TRAVEL WILL PROVIDE**  
\$200,000 FREE INSURANCE FOR  
EVERY PERSON WHO PURCHASES  
AN AIRLINE TICKET FROM US

---

IT MAKES GOOD SENSE TO USE OUR 100%  
FREE SERVICE  
CALL WORLD OF TRAVEL  
WE APPRECIATE YOU 665-7227

**ANNOUNCING FOR YOUR CONVENIENCE!**  
Video Box Office  
will now be OPEN ON SUNDAY from 1-6 p.m.

Tapes checked out on Saturday will not be due back until 2 p.m. on Monday. However, if you return tapes checked out on Saturday by 6 p.m. Sunday, you can CHECK OUT AN EQUAL NUMBER OF TAPES FOR ONLY 49¢ EACH. These tapes will be due back by 2 p.m. on Monday.

We are EXTENDING OUR GOLD CARD offer. Don't miss out on these exciting benefits:

- RENT TAPES FOR 99¢
- 52 FREE TAPES RENTALS (one per week for 52 weeks)
- ATTEND CINEMA IV THEATRE FOR 99¢ ON TUESDAY, WEDNESDAY AND THURSDAY
- 10% DISCOUNT ON ALL PURCHASES ● RENT UP TO 5 TAPES AT ONE TIME

**VIDEO BOX OFFICE**  
(Home Owned by Cinema Theatre of Pampa)  
Coronado Center 665-5556

"WE HAVE THE LARGEST SELECTION OF TAPES IN PAMPA!"

**Cinema IV**  
Call For Complete  
Movie Reviews  
665-7726 or  
665-5460

---

**A true story.**

**THE FALCON & THE SNOWMAN** [R]  
Sun.  
Matinee 2:00-7:30

---

**Mischief**  
The first time... [R]

Sun.  
Matinee 2:00-7:30

---

**WHEN YOU'VE ONLY GOT ONE SHOT AT THE TOP YOU'VE GOT TO MOVE**

**FAST FORWARD**

Sun.  
Matinee 2:00-7:30

---

**THE COTTON CLUB** [R]

Sun.  
Matinee 2:00-7:30

(AB) "HO...  
na Ca...  
McDo...  
Stewa...  
base...  
rich a...  
net...

(NB) "HTI...  
Ferre...  
oppo...

MOP...  
(AB) "HO...  
na Ca...  
McDo...  
Stewa...

S...

Cable

Channel

5.00  
6.00  
7.00  
8.00  
9.00  
10.00  
11.00  
12.00  
1.00  
2.00  
3.00  
4.00  
5.00  
6.00  
7.00  
8.00  
9.00  
10.00  
11.00  
12.00  
1.00  
2.00  
3.00  
4.00

M

Cable

Channel

5.00  
6.00  
7.00  
8.00  
9.00  
10.00  
11.00  
12.00  
1.00  
2.00  
3.00  
4.00  
5.00  
6.00  
7.00  
8.00  
9.00  
10.00  
11.00  
12.00  
1.00  
2.00  
3.00  
4.00

T

Cable

Channel

4.00  
5.00  
6.00  
7.00  
8.00  
9.00  
10.00  
11.00  
12.00  
1.00  
2.00  
3.00  
4.00



# The Pampa News TV Listings

## Movies

**(ABC) SUNDAY NIGHT MOVIE**  
**"HOLLYWOOD WIVES"** (1984) Starring Candice Bergen, Joanne Cassidy, Mary Crosby, Angie Dickinson, Steve Forrest, Roddy McDowall, Stefanie Powers, Suzanne Somers, Catherine Mary Stewart, Robert Stack and Andrew Stevens. A revealing drama based on Jackie Collins's best-selling centering on Hollywood's rich and famous. They are caught up in a torrid struggle for happiness, notoriety and the next big success.

**(NBC) SUNDAY NIGHT MOVIE**  
**"HITLER SS: PORTRAIT IN EVIL"** Starring Tony Randall, Jose Ferrer and John Shea. Two German brothers find themselves at opposite ends of the Fuhrer's forces during World War II.

**MONDAY**  
**(ABC) MONDAY NIGHT MOVIE**  
**"HOLLYWOOD WIVES"** (1984) Starring Candice Bergen, Joanne Cassidy, Mary Crosby, Angie Dickinson, Steve Forrest, Roddy McDowall, Stefanie Powers, Suzanne Somers, Catherine Mary Stewart, Robert Stack and Andrew Stevens.

**TUESDAY**  
**(CBS) TUESDAY NIGHT MOVIE**  
**"ROCKY"** (1976) Starring Sylvester Stallone, Talia Shire, Burt Young, Carl Weathers and Burgess Meredith. Rocky Balboa (Stallone), a small-time boxer and street punk in Philadelphia, battles against overwhelming odds to make something of himself.

**(ABC) TUESDAY NIGHT MOVIE**  
**"HOLLYWOOD WIVES"** (1984) Starring Candice Bergen, Joanne Cassidy, Mary Crosby, Angie Dickinson and Steve Forrest.

**WEDNESDAY**  
**(CBS) WEDNESDAY NIGHT MOVIE**  
**"MURDER WITH MIRRORS"** (1984) Starring Helen Hayes, Bette Davis and John Mills. Going to the aid of an old friend, the frail and trusting Carrie Louis Serrocold (Miss Davis), Miss Jane Marple (Miss Hayes) enters the odd world of Stonegates Hall, now inhabited by juvenile delinquents in various stages of rehabilitation. All gave a sufficient motive for murder.

## Wednesday

Cable	2	3	4	5	7	9	10	11	12	HBO
Channel	9 WGN IND	17 WTBS IND	4 KAMR NBC	ESPN	7 KVII ABC	CBN	10 KFDA CBS	CNN	13 KETA PBS	HBO
4:00	Dukes of Hazzard	Brady Bunch	Alice Jeffersons	Clemson	Voltron	Tic Tac Do	Little House	News	Mr. Rogers	Valentine
5:00	Jefferisons	Lucy Show	M*A*S*H	Billiards	Family Feud	Hot Potato	10 News	News	MacNeil/Lehrer	Crackers
6:00	Barney Miller	Gomer Pyle	News	Sportscenter	Pro News	Here Come	10 News	Moneyline	Bus Report	Earthquake
7:00	Charlie's Angels	(05) Baseball	M*A*S*H	Highway To Heaven	Baseball	Charles/Chg	3's Company	Crossfire	Okla Report	Yentl
8:00	Angels	Kentucky vs	News	Baseball	Fall Guy	CBS Special	Primer	News	News	Metastorm
9:00	Basketball	Florida	Facts/Life	Miami	Dynasty	700 Club	CBS Movie	Freeman	Nature Of	Wills Nelson
10:00	vs DePaul	(05) Movie	Star	Elsewhere	Hotel	With	Murder	Evening	Jacques	Texas Bash
11:00	News	Noon	News	Sportscenter	Pro News	10 News	Barney Miller	Moneyline	Doctor Who	Blame It
12:00	Twilight Zn	(10) Movie	News	Baseball	Hart To	Burns/Allen	Magnum P.I.	NewsNight	Bus Manage	(45) Finne-
1:00	"Jet Pilot"	(15) Movie	Letterman	Clemson	Charlie's	Married Joan	Movie	Crossfire	News	gan Begin
2:00	INN News	(15) Movie	The Out-Of-Towners	Sportscenter	M T Moore	Bach Father	700 Club	Update	News	(45) Be-
3:00	"General	Movie	Marquette	Baseball	Dayton at	700 Club	Freeman	Reports	News	trayal
4:00	Died At	O'Malley	The Great	Aerobics	Ross Bagley	Another Life	Crossfire	News	Overnight	CHOMPS

## Sunday

Cable	2	3	4	5	7	9	10	11	12	HBO
Channel	9 WGN IND	17 WTBS IND	4 KAMR NBC	ESPN	7 KVII ABC	CBN	10 KFDA CBS	CNN	13 KETA PBS	HBO
5:00	Superman	CNN News	Basketball	Ed Young	Larry Jones	News	Show	Valentine		
6:00	Sport Legend	Wild Tomorr	Sportscenter	Jimmy	Swaggart	News	Big Story	Bill Cosby		
7:00	Dr J Kennedy	Cartoon Carn	Tennis	D. James	Kennedy	News	Crossfire	America		
8:00	Mass/Shut-In	Cartoon Carn	Open	Superheroes	Bugs Bunny	News	Out Of	Kidco		
9:00	Cisco Kid	Good News	Fishin' Hole	Daniel	Lloyd Ogilvie	Baptist	News	Nature Of		
10:00	Lone Ranger	Good News	Fishin' Hole	Boone	Davy/Goliath	CBS	News	Things		
11:00	Wild Wild	Jimmy	Sportscenter	David	Hony	Leo	Daytona 500	Nova	"Hammett"	
12:00	Movie	(35) Movie	Basketball	Superouts	Flippa	Gentle Ben	News	Wash Week		
1:00	Holmes	"This	Bodybuilding	Wild World	Of Animals	Sunday at	The Week	Firing Line	"Tough	
2:00	"Adventures	Of Nick	Condemned	TBA	Freeman	Reports	Masterpiece	Theatre	Enough"	
3:00	Carter	"The	Runaways	Andy	Williams	Basketball	Wide World	Wagon	Bill Cosby	
4:00	"Father	Portrait Of	Open	Clayton	Roy Rogers	News	Wash Week	Wall St Wk	Himself	
5:00	Fantasy	America	Wild/Animals	News	Billiards	News	Pro News	Family	Write Course	"HBO
6:00	Island	Wrestling	Silv Spoons	Sportscenter	Believe It	Or Not	60 Minutes	Sports	Austin City	Kidco"
7:00	"Bingo	(05) Movie	NBC Movie	Baseball	Florida at	Embarrassin	CBN Special	Murder	News	"Finnegan
8:00	"Lighters	Portrait In	Evil"	Miami	Hollywood	"Wonders	Of	The Week	Masterpiece	Again"
9:00	Search Of	Sports Page	"Wives"	Chngd Lives	Rock Church	John, M.D.	News	Great	Performance	America
10:00	Tales Dark Si	Los Angeles	News	Sportscenter	Pro News	Hour	10 News	Inside Bus	Legislative	"Dr. Detroit"
11:00	Movie	(20) Jerry	Fateful	Basketball	Maryland at	Larry Jones	John Osteen	News	Style	"Escape
12:00	"Vera	(20) Movie	"Come Next	Clemson	Specials	Specials	News	Health	Newsmaker	From
1:00	At Movies	Spring	Sportscenter	Best of	700 Club	News	Moneyweek	News	"Tough	Enough"
2:00	INN News	(20) Movie	Basketball	CMESAT	Medical	Programs	News	Crossfire	News	(10) "Finnegan
3:00	"Scream"	Your Business	Aerobics	Sports	Inside Bus	News	Inside Bus	News	Inside Bus	Again"

## Thursday

Cable	2	3	4	5	7	9	10	11	12	HBO
Channel	9 WGN IND	17 WTBS IND	4 KAMR NBC	ESPN	7 KVII ABC	CBN	10 KFDA CBS	CNN	13 KETA PBS	HBO
4:00	Dukes of Hazzard	Brady Bunch	Alice Jeffersons	Maryland	Voltron	Tic Tac Do	Little House	News	Mr. Rogers	Valentine
5:00	Jefferisons	Lucy Show	M*A*S*H	The Stretch	Family Feud	Hot Potato	10 News	News	MacNeil/Lehrer	Tiger
6:00	Barney Miller	Gomer Pyle	News	Sportscenter	Pro News	Here Come	10 News	Moneyline	Bus Report	Playhouse
7:00	Charlie's Angels	(05) Baseball	M*A*S*H	Speedweek	Wheel/Fortne	Charles/Chg	3's Company	Crossfire	Okla Report	Valentine
8:00	Movie	Basketball	Cosby Show	Top Rank	ABC Movie	CBS Special	Magnum P.I.	Primer	News	"Two Of
9:00	Collar	New York	Cheers	Boxing From	Lake Tahoe	700 Club	Simon & Simon	Freeman	Reports	Nature Of
10:00	WKRP	Love Boat	St. Valentin	News	Arizona St	Pro News	Hart To	Bill Cosby	Grocho	10 News
11:00	Valentine's	Movie	Show	David	Hart	NewsNight	Burns/Allen	Movie	NewsNight	Bus Manage
12:00	Day	"Downhill	Racer"	Letterman	Muppets	The Stretch	Sportscenter	M T Moore	700 Club	Freeman
1:00	Sea Hunt	Movie	"L I	Abner	Arizona St	at USC	Ross Bagley	News	Overnight	News
2:00	"Son Of	Paifface"	That Girl	J Swagart	Aerobics	Another Life	Crossfire	News	Overnight	News

## Friday

Cable	2	3	4	5	7	9	10	11	12	HBO
Channel	9 WGN IND	17 WTBS IND	4 KAMR NBC	ESPN	7 KVII ABC	CBN	10 KFDA CBS	CNN	13 KETA PBS	HBO
4:00	Dukes of Hazzard	Brady Bunch	Alice Jeffersons	Atlantic City	Voltron	Tic Tac Do	Little House	News	Mr. Rogers	Valentine
5:00	Jefferisons	Lucy Show	M*A*S*H	Sportslook	Family Feud	Hot Potato	10 News	News	MacNeil/Lehrer	Pacific
6:00	Barney Miller	Gomer Pyle	News	Sportscenter	Pro News	Here Come	10 News	Moneyline	Bus Report	Earthquake
7:00	Chicago vs	(05) Baseball	Philadelphia	Philly Phan	Street Hawk	700 Club	Dallas	Freeman	Reports	Frontline
8:00	News	(20) Mobil	Billiards	Billiards	Matt	Houston	CBS Special	Falcon	News	"Tough
9:00	WKRP	Love Boat	St. Valentin	News	Arizona St	Pro News	Hart To	Bill Cosby	Grocho	10 News
10:00	Boat	Movie	Show	David	Hart	NewsNight	Burns/Allen	Movie	NewsNight	Bus Manage
11:00	"The Green	Berets"	Letterman	Muppets	The Stretch	Sportscenter	M T Moore	700 Club	Freeman	Reports
12:00	INN News	(20) Movie	Basketball	CMESAT	Medical	Programs	News	Crossfire	News	(10) "Finnegan
1:00	"Scream"	Your Business	Aerobics	Sports	Inside Bus	News	Inside Bus	News	Inside Bus	Again"

## Saturday

Cable	2	3	4	5	7	9	10	11	12	HBO
Channel	9 WGN IND	17 WTBS IND	4 KAMR NBC	ESPN	7 KVII ABC	CBN	10 KFDA CBS	CNN	13 KETA PBS	HBO
5:00	William Tell	Starcade	Get Smart	Pink Panther	Sportscenter	Wharton/Bus	Times Man	Mighty Orbs	Turbo Teen	The Lesson
6:00	Cartoons	IRS Advice	Get Smart	Smurfs	Wharton/Bus	Times Man	Mighty Orbs	Turbo Teen	The Lesson	Dragon's Lr
7:00	Farm Report	Wrestling	Wrestling	Wrestling	Wrestling	Wrestling	Wrestling	Wrestling	Wrestling	Wrestling
8:00	G Armstrong	Issues Unlim	Wrestling	Wrestling	Wrestling	Wrestling	Wrestling	Wrestling	Wrestling	Wrestling
9:00	Charlando	People/Peopl	(35) Movie	Alvin	Kidd Video	Mr. T	Tennis	84 Davis Cup	PKA Karate	ABC Special
10:00	Wild Kingdom	Kung Fu	"To Catch	Kung Fu	Spiderman	Incrcd Hulk	Basketball	Journey To	Cy Trtle	Oklaoma at
11:00	Movie	(40) Movie	"The Broken	Sabre"	Basketball	LaSalle vs	Dakota"	NBC	Sportsworld	USFL '85
12:00	Basketball	LaSalle vs	Dakota"	NBC	Sportsworld	USFL '85	Basketball	Indiana	Of Sports	Train
1:00	DePaul	Portrait Of	Brady Bunch	Wide World	Of Sports	Train	Saturday	Pole Position	Basketball	Newsmaker
2:00	Basketball	Brady Bunch	Wide World	Of Sports	Train	Saturday	Pole Position	Basketball	Newsmaker	Thoughts
3:00	Notre	Dame	Wrestling	News	NBC News	Basketball	Clemson at	ABC News	The Monroes	Vegas
4:00	Kotter	Heritage	Wrestling	News	NBC News	Basketball	Clemson at	ABC News	The Monroes	Vegas
5:00	Puttin'/Hts	At Movies	High	Chaparral	Star Trek	N Carolina	See	Haw	Laramie	Fame
6:00	Puttin'/Hts	At Movies	High	Chaparral	Star Trek	N Carolina	See	Haw	Laramie	Fame
7:00	Movie	(05) Movie	Dill Strokes	Obie Trone	Sportscenter	Sportslook	T. J. Hooker	CBN Movie	Of Week	Otherworld
8:00	"One Shoe	Makes It	Cry	Gimm/Break	Michigan at	Boat	Airport	News	Show	Japan
9:00	News	(05) Movie	"The	Remington	Steele	News	Gallop	News	News	News
10:00	Twilight Zn	(10) Movie	"Bird With	Crystal	Pumman	Letterman	Muppets	Pittsburgh at	Georgetown	M T Moore
11:00	"No	Grandie"	(10) Movie	"Gambit"	Sportscenter	Basketball	Maryland at	700 Club	Freeman	Reports
12:00	INN News	(20) Movie	Basketball	CMESAT	Medical	Programs	News	Crossfire	News	(10) "Finnegan
1:00	"Four Faces	West"	That Girl	Child Fund	J Swagart	Aerobics	Another Life	Crossfire	News	Overnight

## Tuesday

Cable	2	3	4	5	7	9	10	11	12	HBO
Channel	9 WGN IND	17 WTBS IND	4 KAMR NBC	ESPN	7 KVII ABC	CBN	10 KFDA CBS	CNN	13 KETA PBS	HBO
4:00	Dukes of Hazzard	Brady Bunch	Alice Jeffersons	Saton Hall at	Providence	Voltron	Tic Tac Do	Little House	On Prairie	News
5:00	Jefferisons	Lucy Show	M*A*S*H	Women	Family Feud	Hot Potato	10 News	News	MacNeil/Lehrer	"Wargames"
6:00	Barney Miller	Gomer Pyle	News	Sportscenter	Pro News	Here Come	10 News	Moneyline	Bus Report	Earthquake
7:00	Charlie's Angels	(05) Movie	M*A*S*H	Baseball	Pittsburgh at	Georgetown	700 Club	Freeman	Reports	Frontline
8:00	Special	"Bluff"	Riptide	Georgetown	700 Club	"Rocky"	Freeman	Reports	Nature Of	Things
9:00	News	(05) Movie	"The	Remington	Steele	News	Gallop	News	News	News
10:00	Twilight Zn	(10) Movie	"Bird With	Crystal	Pumman	Letterman	Muppets	Pittsburgh at	Georgetown	M T Moore
11:00	"No	Grandie"	(10) Movie	"Gambit"	Sportscenter	Basketball	Maryland at	700 Club	Freeman	Reports
12:00	INN News	(20) Movie	Basketball	CMESAT	Medical	Programs	News	Crossfire	News	(10) "Finnegan
1:00	"Four Faces	West"	That Girl	Child Fund	J Swagart	Aerobics	Another Life	Crossfire	News	Overnight

# Today's Crossword Puzzle

Release in Papers of Saturday, February 16

**ACROSS**

- 1 Smart
- 5 Actor Lancaster
- 9 Common level
- 12 Listen
- 13 Assam worm
- 14 Old card game
- 15 High (Lat.)
- 16 Cells
- 18 Portuguese coin
- 19 Towel word
- 20 Unplayed golf holes
- 21 Egg cell
- 23 For
- 25 Whale's passenger
- 27 Radioactive element
- 31 Novelist Hunter
- 32 Forehead
- 33 Accountant (abbr.)
- 34 Lamprey
- 35 Bothers (sl.)
- 36 Chinese premier
- 37 En Lai
- 39 Do up
- 39 Spirit in Moslem lore
- 40 1957 science event (abbr.)
- 41 Portend
- 42 Borough (suff.)
- 45 Wooden nail
- 46 Mine workers' union (abbr.)
- 49 Liqueur
- 52 Widgeon
- 53 Former Japanese statesman
- 54 Singer Edith

- 4 Depression initials
- 5 Cloud
- 6 Extinct wild ox
- 7 Japanese currency
- 8 Child's game
- 9 Trick
- 10 First-rate (2 wds.)
- 11 Antarctic sea
- 17 Black
- 19 Questioning sound
- 22 Mover's truck
- 23 Experts
- 24 Cold and damp
- 25 Military automobile
- 26 Above
- 27 Good
- 28 Mongoose
- 29 Drawing close to
- 30 Hawaiian island
- 32 Conceal
- 35 Sack
- 36 Spanish hero

**Answer to Previous Puzzle**

N	O	M	D	I	S	C	B	I	D	E
A	K	E	R	A	M	I	B	L	O	B
A	R	A	G	U	A	I	A	C	L	E
B	A	N	N	L	O	A	E	S	E	
U	R	G	E	N	O	G				
T	E	A	S	E	R	T	U	N	I	N
A	K	C	B	I	T	E	A	B	E	R
C	E	T	E	T	E	T	H	L	E	A
O	S	I	R	I	S	R	O	W	E	R
V	I	E	O	A	T	H				
N	R	A	R	O	M	E	E	L	I	
C	O	T	E	S	I	L	E	N	C	E
A	M	O	N	A	T	I	S	C	E	E
A	P	R	A	R	S	V	P	E	R	R

- 38 Hogs
- 39 Trot
- 41 Fleshy
- 42 Dip out
- 43 Biblical preposition
- 44 Rebellious demonstration
- 45 Egyptian deity
- 47 Join
- 48 Marries
- 50 Environment agency (abbr.)
- 51 Spasm
- 52 Haggard novel

1	2	3	4	5	6	7	8	9	10	11
12						13				14
15						16				17
18						19				20
21						22				23
24						25				26
27						28				29
30						31				32
33						34				35
36						37				38
39						40				41
42						43				44
45						46				47
48						49				50
51						52				53
54						55				56
57						58				59

- DOWN**
- 1 Indian weight
  - 2 River in the Congo
  - 3 Underlying reason

©1985 by NEA, Inc. 16

**STEVE CANYON** By Milton Caniff

HAS PASTIE BEEN STUFFIN' YORE EAR, LUSTY LILY? SHE WUZ A BURLESQUE STRIPPER! SHE GOT OLD AND FAT, BUT I KEEP HER AROUND FOR LAUGHS! YOU CAN'T INSULT HER—BUT IF SHE BUGS YOU... ...PULL OFF HER WIG! SHE FALLS APART WHEN SHE'S BALD!

**THE WIZARD OF ID** By Bront Parker and Johnny Hart

MY NEW AIR FRESHENER WILL MAKE ANY ROOM SMELL LIKE THE GREAT OUTDOORS! WHAT'S IN IT? CARBON MONOXIDE

**ECK & MEEK** By Howie Schneider

MY MOTHER USED TO SAY, "IT IS FAR BETTER TO GIVE THAN TO RECEIVE" BUT I'VE ALWAYS BEEN THE REBELLIOUS TYPE THAT'S FUNNY... THAT'S WHAT SHE USED TO CALL ME

**B.C.** By Johnny Hart

NEVER TRUST A BANK THAT PAYS ITS TELLERS WITH GAMBLING CHIPS.

## Astro-Graph

by bernice bede osol

Feb. 16, 1985

New channels will open for you in the year ahead that will lead to advancement in your field. These breaks will come in an unexpected manner.

**AQUARIUS (Jan. 20-Feb. 19)** Be duty conscious today and do what's expected of you, but also leave yourself some time to participate in pleasurable pursuits. Major changes are in store for Aquarians in the coming year. Send for your Astro-Graph, Box 489, Radio City Station, New York, NY 10019. Be sure to state your zodiac sign.

**PISCES (Feb. 20-March 20)** Trends and tides will be shifting in your favor today. You may be able to achieve an objective you previously thought was unattainable.

**ARIES (March 21-April 19)** Your greatest benefits today will come through your more progressive contacts. Avoid involvements with people who think "status quo."

**TAURUS (April 20-May 20)** A unique idea may dominate your thinking today. Don't discount it just because it's a departure from your normal way of operating.

**GEMINI (May 21-June 20)** Listen attentively when smart people speak today. Someone you'll be talking to may furnish you with a brilliant point of view you haven't yet considered.

**CANCER (June 21-July 22)** Don't be hesitant to experiment with new procedures today at work. You could develop some step-savers that will enhance your productivity.

**LEO (July 23-Aug. 22)** You have the ability today to analyze situations on the spot and come up with the right answers while your associates are still trying to understand the problem.

**VIRGO (Aug. 23-Sept. 22)** Today you may have a tendency to let duties go until the last minute. However, you'll still be ingenious enough to squeeze things in under the wire.

**LIBRA (Sept. 23-Oct. 23)** Try to keep your schedule as flexible as possible today. There's a chance something fun may pop up that you'll want to do.

**SCORPIO (Oct. 24-Nov. 22)** Chance and circumstances tend to favor you today where material interests are concerned. Something financially opportune could come through a loving friend.

**SAGITTARIUS (Nov. 23-Dec. 21)** It will be easy for you to gain the support of others today for ventures in which you truly believe. Associates will respect your judgment.

**CAPRICORN (Dec. 22-Jan. 19)** Keep a weather eye peeled for opportunities today because you might be able to pick up something of personal value that's been overlooked by others.

(NEWSPAPER ENTERPRISE ASSN.)

**MARVIN** By Tom Armstrong

THIS LOOKS LIKE A GOOD PLACE TO STOP

**MARMADUKE** By Brad Anderson

DID YOU FOLKS ENJOY DISNEY WORLD AND EPCOT?

**KIT N' CARLYLE** By Larry Wright

HOW'D HE KNOW WE WENT THERE?

**ALLEY OOP** By Dave Graue

LOOKS 'ME LIKE TH' ROOF OF THE CAVE FELL IN ON TH' FRONT END OF THIS BUGGY! YOU STAY HERE WHILE I CHECK IT OUT!

**WINTHROP** By Dick Cavalli

WHAT WILL BE THE MOST IMPORTANT ATTRIBUTE IN THE GIRL YOU'RE GOING TO MARRY?

**MR. MEN™ AND LITTLE MISS™** by Hargreaves & Sellers

WEALTHY OR HEALTHY? WHICH WOULD YOU RATHER BE, MR. HAPPY?

**THE FAMILY CIRCUS** By Bil Keane

HEALTH /S WEALTH... AND IT'S TAX FREE!

**TUMBLEWEEDS** By T.K. Ryan

SEASON'S TICKETS TO THE MIAMI DOLPHINS' HOME GAMES.

**FRANK AND ERNEST** By Bob Thaves

WHAT HAPPENED TO YOU, LIMPID LIZARD? FREAK ACCIDENT. ANY OTHER FREAKS INJURED?

**THE BORN LOSER** By Art Sansom

FOR YOU, MY BOY! THE FIRST VOLUME OF THE ENCYCLOPEDIA... I'M BUYING A NEW VOLUME EACH MONTH... TILL YOU HAVE ALL 24!

**PERSONNEL** By Jim Davis

PH.D.'S IN PHYSICS AND CHEMISTRY, TWELVE YEARS WITH BELL LABS, SIX NOBEL PRIZES... WHAT'S YOUR SIGN?

**GARFIELD** By Charles M. Schultz

YOU BOYS SURE SHED A LOT. WHA?! THE CAT HAIR REFUSES TO ASSOCIATE WITH THE DOG HAIR

**PEANUTS** By Charles M. Schultz

SOMETIMES I HANG MY HAT ON THIS SIDE... SOMETIMES I HANG IT ON THIS SIDE... LIFE DOESN'T HAVE TO GET BORING

**GARFIELD** By Jim Davis

YOU BOYS SURE SHED A LOT. WHA?! THE CAT HAIR REFUSES TO ASSOCIATE WITH THE DOG HAIR

**GARFIELD** By Jim Davis

YOU BOYS SURE SHED A LOT. WHA?! THE CAT HAIR REFUSES TO ASSOCIATE WITH THE DOG HAIR

**GARFIELD** By Jim Davis

YOU BOYS SURE SHED A LOT. WHA?! THE CAT HAIR REFUSES TO ASSOCIATE WITH THE DOG HAIR

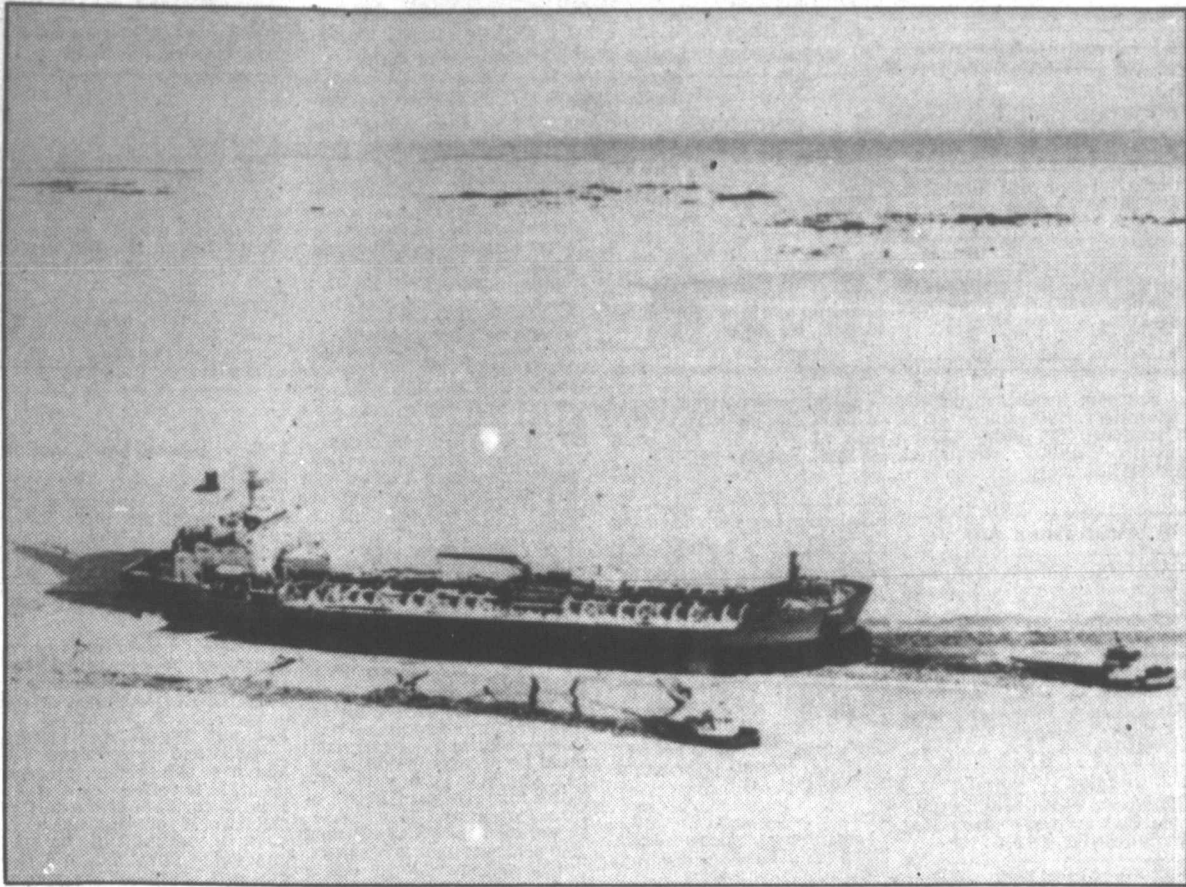

UNUSUAL AMOUNTS OF ICE—The very cold spell suffered also in Scandinavia during recent weeks is beginning to affect even the merchant

fleet in the Oslofjord. It is rare that ships of this size need assistance as far south as 62 miles south of Oslo. (AP Laserphoto)

## Ex-umpire turns to speaking circuit

**EDITOR'S NOTE—** After a fling at flying, firefighting and umpiring minor league baseball, ex-jock Eldon Moritz says he's now found happiness as an after-dinner speaker. "I like the food," says he. "When I was in the army, I sent recipes home."

By MIKE COCHRAN  
Associated Press Writer  
DALLAS (AP) — It was during a minor league baseball game in Amarillo that Eldon Moritz says he began to doubt the wisdom of his latest choice of professions.

The precise circumstances, he says now, are vague, but he does remember that the Little Rock manager seemed more than mildly distressed with his ruling of the moment.

"He questioned my judgment, my eyesight, my honesty, my integrity, my ancestry and my sexual habits and acknowledged the existence of a savior, all in one sentence," recalled Moritz with a broad grin.

Moritz grins a lot these days. But his new job is making others grin. A onetime charter pilot, firefighter, computer programmer and stockbroker, Moritz, at 48, is also an ex-jock and an ex-umpire who is using his diverse background as fodder for his latest career: A toastmaster and professional speaker.

"I'm a good knife and fork man," deadpans Moritz. "I like the food. When I was in the army, I sent recipes home."

Home is Stamford, a West Texas hamlet north of Abilene, but Moritz now lives in Dallas, where, among other things, he serves as a community relations representative for the First National Bank of DeSoto.

"Now that I'm a banker, I can tell bank jokes," quips Moritz, a big, burly former football player with a quick grin and a dry wit and a good start on a bald spot.

"Ethnic jokes are in, but you can't talk about other people's ethnics. I've got a little German ancestry, but most of the Hitler stories are not too funny."

Moritz played high school football at Stamford under the nation's winningest high school coach, Gordon Wood, now at Brownwood, and much later played for Darrell Royal at the University of Texas at Austin.

But Ed Price was the UT coach in 1954 when Moritz arrived on campus and it was the leanest of times for the Longhorns.

"My first year as a regular was in 1956 and we were 5-4-1," said Moritz. "We lost five at home, four on the road and beat Tulane 7-6."

Price quit and Royal came on board with great fan support. "We're behind you, win or tie."

Scholastics not being his strongest suit, Moritz left school for a hitch in the Army, but returned in 1961 to resume his football career under Royal.

He was the oldest player on the team and specialized in kickoffs, extra points and missed field goal attempts.

"Darrell said I had a lot of potential," Moritz recalled. "Actually, he didn't say it quite that way. What he said was I had a lot of room for improvement."

The Longhorns were unbeaten and ranked No. 1 in the nation that year until a lowly Texas Christian team

upset them 6-0 in Austin. Moritz missed two field goal attempts that day but blames one on a bad snap.

"I was vindicated by the instant replay," he insists even now. "When not playing football, Moritz ran with a band whose hit song, he said, was 'My Girl Lives South of the Border. But Last Night She Came Across.'"

But it was baseball, not football or firefighting or flying, that later provided Moritz the heart of his after-dinner commentary.

"There is no reason why a grown man would want to be an umpire except you can't beat the hours," he said. "We worked three hours a day and had the rest of the time just to pray for rainouts."

There was lots of time to sleep, watch television, play golf, read and wonder what he'd be when he grew up.

"Umpiring was fun," said Moritz. "Everything but the games."

Despite a running bad rap, he says he does not hate baseball.

"I still like baseball," he said. "It's a great game. It is the players, managers and fans I don't like."

Moritz spent four years in baseball umpiring in the Class A Midwest League and the AA Texas League. That could mean five consecutive nights in such hot spots as Waterloo, Iowa; Quincy, Ill.; Appleton, Wis.; Midland, Texas; Shreveport La.; Memphis, Tenn., or Little Rock, Ark.

That's lots of dollars and a world apart from New York, Los Angeles, Boston or San Francisco.

"It's the only job I ever had that when people asked me what I made, I lied up," smiled Moritz.

Not long after his arrival on the minor league scene, Moritz was officiating a spring training game in Sarasota, Fla., when he got into his first serious argument over a close call.

"Are you going to stay in the bush leagues all your life?" cried the team manager in a voice pregnant with sarcasm.

"Hell," snapped Moritz, "I just got here."

Moritz tells about the lady in Waterloo who was louder than the noon whistle and nearly as shrill, and she'd been on his back all night.

"I was scared of her," he said with a laugh. "She was sitting right beside the water fountain, and I waited until she was hollering at one the players and I sneaked over to get a drink."

The woman spotted him.

"Young man, you've got a lot of nerve coming over here and getting a drink of water," she barked.

"You're right, Madam," Moritz replied, "but I knew better than to ask you to bring me one."

Moritz says baseball umpiring is relatively simple, explaining: "You separate the outs from the safes and the balls from the strikes and try to look somewhat professional when you break the news."

Umpires as well as ballplayers work their way through the minor leagues and, says Moritz, the cream normally rises to the top.

"The better umpires go to the major leagues," he said. "The rest wind up out here making the speeches."

### 1 Card of Thanks

**WARREN FINNEY**  
The family of Warren Finney would like to extend our heartfelt thanks to our friends and neighbors for their calls, visits, prayers, food and flowers. Your words of encouragement were so helpful in our time of sorrow. All acts of kindness and love touched our hearts and will forever be remembered. God Bless each of you.

### 2 Area Museums

**WHITE Deer Land Museum:** Pampa, Tuesday through Sunday 1-3:30 p.m., special tours by appointment.  
**PANHANDLE Plains Historical Museum:** Canyon. Regular museum hours 9 a.m. to 5 p.m. weekdays and 2-6 p.m. Sunday at Lake Meredith Aquarium & Wildlife Museum: Fritch, Hours 2-5 p.m. Tuesday and Sunday, 10 a.m. to 5 p.m. Wednesday through Saturday. Closed Monday.  
**SQUARE House Museum:** Panhandle. Regular museum hours 9 a.m. to 5:30 p.m. Weekdays and 1-5:30 p.m. Sundays.  
**HUTCHINSON County Museum:** Borger. Regular hours 11 a.m. to 4:30 p.m. weekdays except Tuesday, 2-5 p.m. Sunday.  
**PIONEER West Museum:** Shamrock. Regular museum hours 9 a.m. to 5 p.m. weekdays, Saturday and Sunday.  
**ALANREED-McLean Area Historical Museum:** McLean. Regular museum hours 11 a.m. to 4 p.m. Monday through Saturday. Closed Sunday.  
**ROBERTS County Museum:** Miami. Hours 1 to 5 p.m. Monday through Friday, 2 to 5 p.m. Saturday and Sunday. Closed Sunday.  
**MUSEUM Of The Plains:** Peryton. Monday thru Friday, 10 a.m. to 5:30 p.m. Weekends during Summer months, 1:30 p.m. to 5 p.m.

### 3 Personal

**MARY Kay Cosmetics,** free facials, Supplies and deliveries. Call Dorothy Vaughn, 665-5117.  
**MARY Kay Cosmetics,** free facials. For supplies and deliveries call Theda Wallin 665-8336.  
**SCULPTRESS Bras and Nutri-Medics** skin care also Vivian Woodard Cosmetics. Call Zella Mae Gray, 806-669-6424.  
**SLENDERISE EXERCISE** Don't escape. Get in shape Coronado Center 665-0444  
**OPEN Door AA** meets at 300 S. Cuyler, Monday, Wednesday, Friday, 8 p.m. Call 669-2751, or 665-9104.  
**TURNING Point - AA** and AL Anon are now meeting at 727 W. Browning, Tuesday and Saturday, 8 p.m. Phone 665-3810 or 665-1388.

**FREE COLOR ANALYSIS** Wardrobe and cosmetic color analysis in your home. Certified BeautiControl Color Consultant. LaJuana Gibson, 665-6092.

**BEAUTICONTROL** offers you a complete facial, color analysis and a cosmetic makeover free. Call Mrs. Lynn Allison, 665-2886 Lefors.

**FAMILY Violence - rape.** Help for victims 24 hours a day. 669-1788.

**NARCOTICS Anonymous** meets at 300 S. Cuyler, Thursdays, 7 p.m.

**OVEREATERS Anonymous:** Jo, 669-6064; Doris 665-2088.

### 5 Special Notices

**AAA Pawn Shop,** 512 S. Cuyler. Loans, buy, sell and trade.

**PAMPA Masonic Lodge No. 966.** One M.M. Examination, Thursday, February 21st. Refreshments, J.B. Fife, W.M. Walter J. Fletcher, Secretary. 420 W. Kingmill.

### 13 Business Opportunity

**FOR Sale or lease** 318 Foster, Night Club or Restaurant. Large dance floor and stage. 665-6319 or 1-353-1660. Best Offer.

**KEEP your money at home.** Need local investors for long distance telephone and billing equipment. Complete turnkey job, plus 1 year maintenance and training. Your town is spending roughly \$340,000 per month for long distance calls. Call Mr. Clay, 806-359-5196 for details.

**OWN a beautiful shoe store.** Nationally known brands. Bandolina, Bear Traps, Naturalizers, Capezio, 9 West and many more. \$16,900 includes beginning inventory, training, fixtures and grand opening promotions. Prestige Fashions 501-329-2362.

### 14 Business Services

**MINI STORAGE**  
You keep the key. 10x10 and 10x20 stalls. Call 669-2929 or 669-9561.

**SELF Storage units** now available. 10x20, 10x10, and 10x5. Call 669-2900.

**MINI STORAGE**  
All new concrete panel buildings, corner Naida Street and Borger Highway. 10x10, 10x15, 10x20, 10x30, 20x40. Call Top O Texas Quick Stop, 665-0950.

**MINI Storage available.** Call Tumbleweed Acres, 665-0079, 1144 N. Rider.

**STORAGE UNITS**  
10x16, \$45 month; 10x24, \$55 month; Gene W. Lewis, 669-1221, 665-3458.

**AFFORDABLE Storage Building** for sale or rent. 8x10, \$495, 8x12, \$565. Other sizes available. 665-7640.

**JOE Fischer** can insure your home, auto, business and insurance needs thru Duncan Insurance. Call 665-0975 or 669-6381.

**INEXPENSIVE storage units** for rent. Call 665-4728.

### 14a Air Conditioning

**WINDOW Airconditioning G.E. Sales and Service.** Warranty service on all G.E. and Hot Point major appliances and microwaves. Call Williams Appliance 665-8894

### 14b Appliance Repair

**WASHERS, Dryers, dishwashers and range repair.** Call Gary Stevens, 669-7956.

**RENT OR BUY** White Westinghouse Appliances Stove, Freezers, Washers, Dryers, Refrigerators  
**Johnson Home Furnishing** 201 N. Cuyler 665-5361

**APPLIANCE Repair - all major brands.** Bill Anderson Appliance Service. 518 S. Cuyler, 665-2993.

### 14c Carpentry

**RALPH BAXTER CONTRACTOR & BUILDER** Custom Homes or Remodeling 665-8248

**Lance Builders** Custom Homes - Additions Remodeling  
Ardell Lance 669-3940

**ADDITIONS, remodeling, roofing, custom cabinets, counter tops, acoustical ceiling spraying.** Free estimates Gene Bresee. 665-5377.

**J & K CONTRACTORS** 669-2648 669-9747  
Additions, Remodeling, Concrete-Painting-Repairs

**Nicholas Home Improvement Co.** US steel and vinyl siding, roofing, carpenter work, gutters, 669-9991.

**ADDITIONS, remodeling, roofing, painting and all types of carpentry.** No job too small. Free estimates, Mike Albus, 665-4774, 665-2648.

**MUNS Construction - Additions, Patios, remodeling, fireplaces and tiles.** 665-3456.

**BILL Kidwell Construction.** Roofing, Patios, Driveway, Sidewalks, Remodeling. 669-6347.

**SMILES Building, Remodeling.** Additions, porches, bathrooms, kitchen face lifts. 665-7676.

**J&K Home Improvement Company.** New construction, siding, room additions, storm windows, doors, roofs, patios, carports, driveways. Free estimates. No obligation. Call today 665-2383 or if no answer call 665-7824.

**TOMWAY Contractors.** New construction, remodeling all types, cement work. Tom Lance, 669-6095, Troy Rains.

### 14d General Service

**Tree Trimming and Removal** Any size, reasonable, spraying, clean up. You name it. Lots of references. G.E. Stone, 665-8006.

**HANDY Jim - General repairs,** painting, yard work, rototilling, trim trees, hauling. 665-6787.

### 14l Insulation

**Frontier Insulation** Commercial Buildings, Trailer Houses and Homes 665-5224

**PAMPA Lawn Mower Service**  
PAMPA Lawn Mower Repair. Free pick-up and delivery. 513 S. Cuyler. 665-3843 - 665-3109.

**West Side Lawn Mower Shop** Free Pickup and Delivery 2000 Alcott 665-0510, 665-3558

**14n Painting**  
Complete Painting Service 27th Year of Contracting in Pampa DAVID OR JOE HUNTER 665-2903 - 669-7895

**INTERIOR, Exterior painting, Spray Acoustical Ceiling.** 665-8148, Paul Stewart.

**GENE CALDER PAINTING** 665-4940, 669-2215

### 14s Plumbing & Heating

**SEPTIC TANK AND DRAIN PIPES**  
**BUILDER'S PLUMBING SUPPLY CO.** 535 S. Cuyler 665-3711

**Bullard Plumbing Service** Plumbing and Carpentry Free Estimates 665-8003

**WEBBS Plumbing - repair work, drain and sewer cleaning.** 665-2727.

**PETE WATTS PLUMBING** 669-2119

**RICKETSON'S Sewer Line Root Cutting.** Serving the Pampa area for over 10 years. 665-8317.

**ELECTRIC sewer and sink cleaning.** Reasonable \$25. 669-3919.

### 14t Radio and Television

**DON'S T.V. Service** We service all brands. 304 W. Foster 669-6481

**Zenith and Magnavox Sales and Service**  
**LOWREY MUSIC CENTER** Coronado Center 669-3121

**CURTIS MATHES** Color TV, VCRs, Stereos, Sales, Rentals, Movies, 2211 Perryton Pky. 665-0504

### 14u Roofing

**D&D Roofing - Composition, Reasonable Rates. Free Estimates.** Call 665-6298.

**ROOF Problems solved, less than you think. Guaranteed.** Free estimates. 669-9586.

### 14v Sewing

**RODEN'S Fabric Shop - 312 S. Cuyler.** Polyester knits, soft sculpture supplies, cottons, upholstery.

**TAX Season is here again!** I can save you money. Call for appointment. 665-6313. Norma Linn, certified.

**THELMA'S Tax Service** 3-9 p.m. Call for appointment. 665-2629.

### 18 Beauty Shops

**Frankie's Beauty Shop** Senior citizens rates Drop-ins welcome 669-3603

### 19 Situations

**INDEPENDENT Home Health attendant and or light housekeeping.** 665-9683, 665-6313.

### 19 Situations

**AVAILABLE** for housecleaning jobs on Monday. Call 665-8941.

**DO ironing in my home, anytime.** Excellent work, reasonable prices. 665-8306.

### 21 Help Wanted

**NICKY Britten Pontiac, Buick, GMC.** Toyota has opening for experienced GM mechanic. Only qualified persons need apply. Contact Jay or Bud at 669-2571.

**IF you're a hardworking, active and well groomed woman,** you can earn while you learn. Become a beauty and color advisor with the nation's leading health-care company. Call 665-6774 or 669-6102.

**DEALER Wanted: Home Satellite Systems.** Complete training and set-up. Investment required for initial inventory. No Franchise Fee. Call Allstate Supply 1-800-358-3079 extension 270.

**CARRIERS** Needed for these routes - 179 - Barnes to Tignor, Brumow to McCullough, 128-Hobart to Williston, Decatur to Louisiana, 118-Sloan to Lefors, Browning to Fisher, 133-Lefors, Browning to Jordan, 297-Hobart to West, Kingsmill to Cook, Wheeler and Mobeetie Routes. Apply Pampa News Circulation Department.

**HAVE Openings** for full time and part time waitresses. Work nights and weekends. Must be at least 18 years old. Starting pay \$3.35 an hour plus tips. Apply at Pizza Inn between 2 p.m. and 7 p.m.

**CHURCH nursery attendant** needed. 669-2203.

**SANITARIAN, Texas Department of Health.** Bachelor of Science Degree, 15 hours of science. Pampa area. \$1471 month. Equal Opportunity Employer. Cleo Brown 665-7151, WT Station, Box 968, Canyon 79016.

**PROFESSIONAL SALES POSITION**  
Wanted - Highly motivated individual interested in developing his or her own business in the area. Good training, good income potential, conventions, benefits. College education required. Please send resume to P.O. Box 9134, Amarillo, Texas 79105 Equal Opportunity Employer.

**GOVERNMENT Jobs.** \$15,000 - \$50,000 year possible. All occupations. Call 1-800-685-6000 extension R-9737 for information.

### 30 Sewing Machines

**SEWING MACHINE REPAIR**  
**AMERICAN VACUUM CO.** 420 Purviance 669-9282

**WE SERVICE** Bernina, Singer, Sears, Montgomery Ward and many other makes sewing machines. Sander's Sewing Center, 214 N. Cuyler 665-2383.

### 35 Vacuum Cleaners

Used Kirby's ..... \$99.95  
New Eureka's ..... \$24.95  
Discount prices on all vacuums in stock.  
**AMERICAN VACUUM CO.** 420 Purviance 669-9282

**SEWING MACHINE REPAIR**  
**AMERICAN VACUUM CO.** 420 Purviance 669-9282

**WE SERVICE** All makes and models vacuum cleaners. Free estimates. American Vacuum Co., 420 Purviance. 669-9282.

**WE SERVICE** Kirby's, Hoover, Eureka, Panasonic, Singer and many other brands of vacuums. Sander's Sewing Center, 214 N. Cuyler, 665-2383.

### 50 Building Supplies

**Houston Lumber Co.** 420 W. Foster 669-6881

**White House Lumber Co.** 101 E. Ballard 669-3291

**Pampa Lumber Co.** 1301 S. Hobart 665-5781

**PLASTIC PIPE & FITTINGS**  
**BUILDER'S PLUMBING SUPPLY CO.** 535 S. Cuyler 665-3711  
Your Plastic Pipe Headquarters

**TINNEY LUMBER COMPANY** Complete Line of Building Materials. Price Road, 669-3209.

### 55 Landscaping

**DAVIS TREE Service:** Pruning, trimming and removal. Feeding and spraying. Free estimates. J.R. Davis, 665-5659.

**CROSS ties, fertilizer, sand and gravel.** Clearing lots. 669-9846.

### 57 Good To Eat

**U.S. Choice Beef - 1/2, 3/4, packs, cuts - Barbeque beef, beans, Longhorn cheese, \$1.89 pound.** Sexton's Grocery, 900 E. Francis, 665-4871.

### 58 Sporting Goods

**EDDIE'S Tackle - 1020 S. Christy.** Fishing tackle - Do-It molds. Reels cleaned. 665-4674.

# SEEING IS SAYING

see and save from our SUPER SELECTION

**WE'VE DONE IT FOR YOU!**

Our used vehicles are "checked out" from front bumper to tailpipe; serviced and repaired as needed; "detailed" to give that almost - new look; and sold with pride and confidence, knowing we offer you the best used vehicles available. **Proof? We can sell them with MECHANICAL REPAIR PROTECTION.**

**CARS**

'84 CAPRICE CLASSIC—4 door, like new, under 2,000 miles, new car trade, manufacturer's warranty. No. 807-A ..... \$11,750

'84 CROWN VICTORIA—4 door, clean, sharp, save big on a "luxury". No. 805-A ..... \$9750

'83 CAPRICE CLASSIC—4 door, power seats, locks, tilt, cruise. Clean, sharp. No. 367-B ..... \$8250

'83 CELEBRITY—Economic 4 door, well equipped, luxury interior. No. 1184-BR ..... \$7585

'82 MONTE CARLO SS—One owner, loaded, clean, sharp. No. 373-A ..... **SOLD** ..... \$6250

'81 MALIBU—Sharp 2 door, automatic, air, 2-tone. No. 436-A ..... \$4350

'80 CHEVETTE—4 door, 4 speed and air, low miles, sharp, clean. No. 286-B ..... \$3150

'73 BUICK REGAL—A 2 door beauty! Rare condition. Low mileage. No. 488-B ..... \$1650

**PICKUPS**

'84 1/2 TON SILVERADO—6.2 Diesel, loaded, like new, one-owner. No. 466-A ..... \$10,850

'83 DODGE RAM-150 4x4—V-8, automatic, air, short bed, sharp, local one-owner. No. 373-B ..... \$8950

'83 1/2 TON SILVERADO—Beautiful silver and blue, loaded, sharp. No. 455-A ..... \$8450

'82 F-150 SUPERCAB 4x4—XL trim, 351 V-8, automatic, air, sharp. You may find one for less but not a better one. Low mileage, one local owner. No. 248-A ..... \$8500

'81 F-150 FORD—Automatic, 351 V-8, air, stereo. Good condition! No. 453-A ..... \$3950

'78 F-150 FORD—V-8, automatic, air, brakes, steering, low mileage, one owner. No. 475-A ..... \$3650

'75 F-100 FORD—V-8, automatic, low mileage. No. 747-A ..... \$1950

\*Price includes the charge for either 12 month-12,000 miles or 24 month-24,000 mile MECHANICAL REPAIR PROTECTION

**59 Guns    60 Household Goods    69 Miscellaneous    80 Pets and Supplies    95 Furnished Apartments    98 Unfurnished House    103 Homes For Sale    103 Homes For Sale**

**GUNS** appraised - repaired over 200 guns in stock at Fred's Inc. 106 S. Cuyler. No Phone.

**GUNS** for sale or trade. Call 665-1776 after 5 p.m.

**60 Household Goods**  
Graham Furniture  
1415 N. Hobart 665-2232

**CHARLIE'S FURNITURE & CARPET**  
The Company To Have In Your Home  
1304 N. Banks 665-6506

2ND Time Around, 1240 S. Barnes. Furniture, appliances, tools, baby equipment, etc. Buy, sell, or trade, also bid on estate and moving sales. Call 665-5139. Owner Boydine Bossay.

Pampa Used Furniture and Antiques  
Lowest Prices In Town  
Buy-Sell-Trade  
Fine Furniture  
513 S. Cuyler 665-8843

**LEASE TO BUY**  
Sharp Microwaves, Okeefe and Merritt Range. No credit check.  
Johnson Home Furnishings  
201 N. Cuyler 665-3361

**RENT TO BUY**  
Let us help you furnish one room or your entire home. No credit check.  
Johnson Home Furnishings  
201 N. Cuyler 665-3361

Waterbeds ..... From \$179.95  
Recliners from ..... \$129.95  
Bed & Chair Gallery  
665-8040 Pampa Mall 10-9 p.m.

**SNAPPY APPLIANCE**  
708 Prairie Center on McCullough Street. Monday thru Saturday 9-6. Call Linda 665-8836. Good selection of used washers and dryers and refrigerators. Prices start at \$40.

**60 Household Goods**  
WAYNE'S Rental. Rent to own furnishings for home. 113 S. Cuyler, 669-1234 No deposit.

**FOR RENT**  
Furniture and Appliances  
Johnson's Home Furnishings  
201 N. Cuyler 665-3361

**COLEMAN 3 Ton CSCII** central air conditioning unit, 19 months old. Excellent condition. \$900. 665-9306.

**QUEEN** size bed, wooden headboard, mattress and inner springs. Good condition. Firm. 665-6247.

**FOR Sale:** Westinghouse 30 inch electric range, 1 oak night stand. 669-6158.

**FRIGIDAIRE** dishwasher. Good condition, ladies desk and chair, wood high chair. 665-5216.

**FOR Sale:** Large freezer, wood dining table with chairs. 669-7317.

**69 Miscellaneous**  
MR. Coffee Makers repaired. No warranty work done. Bob Crouch, 665-8555 or 237 Anne.

**GAY'S Cakes and Candy Decor.** Open 10:30 to 5:30, Thursday 12 to 5:30 310 W. Foster, 669-7153.

**CHIMNEY** Fires can be prevented. Plan ahead. Queen's Sweep Chimney Cleaning Service. 669-3759.

**CHILDERS** Brothers Floor Leveling Service. Deal with a professional the first time. 806-352-9563.

**DECORATED Cakes** All occasions. All sizes. Holiday specials. Call Reba, 665-5475, 665-3076

**THE SUNSHINE FACTORY**  
Tandy Leather Dealer  
Complete selection of leather-craft, craft supplies. 1313 Alcock. 669-6682.

**PUT your ad on caps, matches, balloons, signs, pens, more.** DV Sales, 665-2245.

**FIREWOOD**  
Oak, mixed. Pickup or delivery. \$40 and up. 256-3882.

**HIGHWAY 60 Drive Inn** will be opening from 11 a.m. till 7 p.m. Starting the 15th of February. Sundays closed.

**RENT the Rug Doctor** with the vibrating brush, also the Host Dry carpet cleaner. H.C. Eubanks Tool Rental, 1320 S. Barnes, 665-3213.

**CROSS** ties, fertilizer, sand and gravel. 669-9046.

**FOR Sale:** 1 ton winch truck, runs good. Air compressor, new nail gun, 2 boxes nails, storm doors. 1210 S. Hobart, call 665-5417.

**69a Garage Sales**  
**GARAGE SALES**  
LIST with The Classified Ads. Must be paid in advance. 669-2525

**GARAGE Sale - Back Yard** 1332 Christine, for Sunday July

**GARAGE Sale - Today** 2506 Mary Ellen, 12-4 p.m. lots of goodies. Please come by.

**70 Musical Instruments**  
**LOWREY MUSIC CENTER**  
Lowrey Organs and Pianos  
Magnavox Color TV's & Stereos  
Coronado Center 669-3121

**Cash for your unwanted PIANO**  
**TARPLEY MUSIC COMPANY**  
117 N. Cuyler 665-1251

**FOR Sale:** Excellent Wurlitzer Spinnet. Tuned and delivered. Call 1-355-2656.

**USED Lowry Magic Teenie** Genie organ. Excellent condition. 665-5168.

**75 Feed and Seed**  
ALFALFA Hay, \$3.50 per bale. 665-4980 nights.

**77 Livestock**  
PROMPT Dead stock removal seven days a week. Call your local used cow dealer. 669-7016 or toll free 1-800-692-4043.

**CUSTOM Made Saddles.** Good used saddles. Tack and accessories. Rocking Chair Saddle Shop, 115 S. Cuyler 665-0346.

**PREG** tested cows for sale. Also Stocker calves. Call 665-4980.

**WANTED** to lease grass now thru summer. 806-246-6461.

**80 Pets and Supplies**  
**K-9 ACRES**  
Grooming-Boarding 669-7352

**GROOMING - Tangled dogs** welcome. Annie Aurlil, 1146 S. Finley, 669-8905.

**PROFESSIONAL Grooming** - All small or medium size breeds. Julia Glenn, 665-4086.

**SHARPENING Service** - Clipper blades, scissors, knives. Call 665-1211. 1925 N. Zimmer.

**DOG grooming** by LeeAnne Lowrey. All breeds. 665-3626.

**FISH & CRITTERS PET STORE**  
1404 N. Banks 669-9543 or 669-7504  
Monday thru Saturday 10 to 6.

**COUNTRY HOUSE PET RANCH**  
\$10 Worth of free fish with purchase of aquarium. Open 9:30 p.m. Monday-Saturday 1-6 p.m. on Sunday. Highway 60 East.

**AKC Registered German Shepherds** weeks old for sale. Miami, 668-3631.

**FREE puppies** to good home. Come by 739 N. Wells.

**To give away 6 part Chow puppies.** 6 weeks old. 3 male, 3 female. 665-0576.

**AKC Registered black Labradors.** Excellent hunters or family pets. Males, \$150. Females, \$100. After 5 p.m. or on weekends 806-537-3496, Panhandle.

**MOTHER** and 8 puppies to give away. See 701 Lefors. 665-8508.

**84 Office Store Equipment**  
NEW and Used office furniture, cash registers, copiers, typewriters, and all other office machines. Also copy service available.

**PAMPA OFFICE SUPPLY**  
215 N. Cuyler 669-3353

**89 Wanted to Buy**  
WANTED to Buy. House for sale to be moved. 806-359-5544.

**95 Furnished Apartments**  
GOOD Rooms. \$3 up, \$10 week. Davis Hotel, 116 1/2 W. Foster, Clean, Quiet. 669-9115.

**HERITAGE APARTMENTS**  
Furnished  
David or Joe  
669-6854 or 669-7885

**INEXPENSIVE** Furnished or unfurnished apartments. 665-4728.

**1 bedroom efficiency apartment** and 2 bedroom apartment. Bills paid. Furnished. 665-7025, 669-9700.

**FURNISHED** apartment. 665-2383.

**5th WEEK FREE**  
Stay over 4 weeks and 5th week is on us. Full service motel. Home Box movies, cable. No lease or deposit required. Kitchentettes available. 665-1629.

**95 Furnished Apartments**  
**DOGWOOD** Apartments - 1 bedroom, gas and water paid. 669-9817 or 669-3397.

**CLEAN 1 bedroom furnished.** 665-4987 or 665-3208.

**BRICK** efficiency apartment. \$200 bills paid. 509 W. Browning. 669-2427.

**1 bedroom furnished upstairs** apartment. Bills paid at 705 E. Campbell. No pets, \$200 a month, cable furnished. 665-2513.

**96 Unfurnished Apt.**  
GWENDOLYN Plaza Apartments. Adult living, no pets. 800 N. Nelson, 665-1875.

**HUD-approved** apartments for elderly, handicapped and disabled available. Call 665-4728.

**SMALL** nice apartment, good location, new carpet. 417 E. 17th street. 669-3549.

**FEBRUARY SPECIAL**  
2 bedroom, 2 bath, \$380. 1 month free. Caprock Apartments. 1601 W. Somerville 806-665-7149.

**EXTRA** clean 1 bedroom near Senior Citizens Center. Stove and refrigerator furnished. All bills paid. Deposit required. 669-3672 or 665-5900.

**IMMACULATE,** spacious 3 bedroom paneled. References required. Shed Realty. 665-3761.

**97 Furnished House**  
**INEXPENSIVE** Furnished or unfurnished houses. 665-4728.

**EXTRA** nice 2 bedroom mobile home in White Deer. 665-1193, 848-2549.

**3 bedroom, 2 bath** mobile home. 665-5440.

**RENT** reduced \$50 on nice 1 bedroom duplex. No bills paid, \$175. 665-8925, 665-6604.

**2 Bedroom,** carpeted, \$200 plus gas and electric. Water paid, private. 511 W. Browning. 669-2427.

**98 Unfurnished House**  
WAYNE'S Rental, rent to own furnishings for your home. 113 S. Cuyler 665-1234. No deposit.

**VERY** nice 2 and 3 bedroom. All appliances furnished. Fireplace. 665-3914.

**2 bedroom, brick, carport,** very nice \$325, \$125 deposit. 669-2900.

**3 bedroom house.** Deposit and references required. 6 months lease. 665-1841.

**2 bedroom, paneled,** carpeted, plumbed for washer and dryer, carport, storage building. 629 N. Christy. \$225 month, \$100 deposit. References. 665-2254.

**3 bedroom, attached garage** for rent on North Banks. 665-1516.

**2 bedroom house** for rent. No pets, no singles. Inquire 941 S. Wells.

**98 Unfurnished House**  
**RENT TO BUY**  
Let us help you furnish one room or your entire home. No credit check.  
Johnson Home Furnishings  
201 N. Cuyler 665-3361

**2 bedroom unfurnished.** New carpet, newly painted and paneled. Water furnished. 665-7611, 669-2031.

**CLEAN 2 bedroom,** nice carpet, no pets. \$290. Will lease for 1 year at \$275, 537 Magnolia. 665-8925, 665-6604.

**3 Bedroom, large den,** large utility room, 2 baths, fresh paint. Nice and clean. 2124 N. Wells. \$450 plus deposit. Call 669-2427.

**3 Bedroom, rent to buy.** \$150 deposit, \$350 month. 1133 Juniper. Call after 4 p.m. 665-2994.

**LARGE** extra clean 2 bedroom paneled, carpeted, fireplace. Shed Realty. 665-3761.

**2 bedroom, central heat,** 320 S. Houston. Also large 2 bedroom, garage, central heat, 1228 S. Dwight. 665-3650.

**2713 Navajo;** 3 bedroom house with den. \$400 month. Call 669-7973.

**102 Business Rental Prop.**  
**CORONADO CENTER**  
New remodeled spaces for lease. Retail or office. 322 square feet. 450 square feet. 577 square feet. Also 1600 and 2400 square feet. Ralph G. Davis Inc., Realtor. 806-353-9851, 3714 Olsen Blvd., Amarillo, Tx 79109.

**FOR** lease 5300 square feet of office building. Downtown location. Action Realty. 669-1221.

**PROFESSIONAL** Offices. Single or adjoining Suites, 1-11 rooms. All utilities paid. Maintenance and general services provided. Close to Courthouse, City Hall and Downtown. 119 N. Frost 665-7171 or 665-1237.

**To Lease - office space,** 800 feet. Call 665-4665.

**103 Homes For Sale**  
**W.M. LANE REALTY**  
717 W. Foster  
Phone 669-3641 or 669-9504

**PRICE T. SMITH**  
Builders

**WILL** Buy Houses, Apartments, Duplexes. Call 669-2900.

**MALCOM DENSON REALTOR**  
Member of "MLS"  
James Braxton-665-2150  
Jack W. Nichols-669-8112  
Malcom Denson-669-6443

**FOR** Sale - new 3 bedroom, 2 bath homes starting in the mid fifties. For appointment, call 665-5158 after 6 p.m.

**121 RABBIT LANE**  
NEW 3 bedroom brick, large family room with fireplace, country kitchen, 1 1/2 baths, central heat and air, tankless hot water, double garage with work area, approximately 1 acre in Frashers Acres East. MLS 619. Balch Real Estate, 665-8075.

**3 bedroom near Travis,** large fenced yard, central heat, below appraised value. 1901 N. Nelson. 665-4728.

**FOR** Sale - 3 bedroom house. Partially remodeled. 1109 Juniper. \$27,500. 665-6073.

**3 bedroom brick 2 bath,** single garage, central heat, Austin School. Total move-in about \$2300. 665-4807.

**BRICK** home, excellent location, corner lot, 3 bedrooms, 2 bath, double garage. Theola Thompson 669-2027, Shed Realty.

**REDUCED 3 bedroom,** lots of storage. 1352 Garland. \$32,500. Quentin Williams, 669-2522.

**FOR** Sale: 2 bedroom home needs work. \$12,000. Owner will carry. Call 665-4728.

**3 bedroom attached garage,** central heat, fenced, North Nelson. \$34,000. 665-8604, 665-8825.

**103 Homes For Sale**  
**COZY 2 bedroom,** corner - double lot. Utility room, storm doors - windows, good carpet, storm cellar, single garage. 665-4953.

**FOR** Sale by owner: Super corner location clean 2 bedroom house, new water lines, large double garage. 669-3121, 665-3316.

**NO** closing costs - new brick 3 bedroom, 2 bath plus playroom at 1815 Holly. We will consider trades. Call 665-5158 after 6:00 p.m.

**BY** Owner: 4 bedroom, 2 bath, 2 car garage, story and a half. Newly remodeled kitchen with built-ins. Small apartment in back. Call 665-8773, 815 N. Gray.

**CUSTOM HOMES**  
CURTIS WINTON BUILDERS, INC.  
669-9604

**FOR** Sale by owner in choice neighborhood. 2111 Charles, close to Austin, Middle and High School. Full brick, 3 bedroom, could be a large living room, den, woodburning fireplace, 2 1/2 baths, microwave, ceiling fans, 2 car garage with door raisers, tons of storage. 2705 square feet of living space, nearly new wood shingle roof, sprinkler system in front and back yard, cinder block fence, storm windows, storage building, some new carpet, excellent condition. Weekends and after 5 p.m. Call 665-2119, Weekdays from 8:30-5 p.m. Call 669-1155 and ask for Claude Cane.

**1808** N. Banks, brick, cellar \$35,000  
627 N. Zimmers, extra lot \$27,000  
432 Juniper, 3 bedroom brick, central heat, air, brick large \$43,900  
Neva Weeks Realty, Marie Eastham Realtor, 665-1180, 665-5436.

**FOR** Sale: 2 houses and 1 small apartment to be moved. 416 Purcell, 204 1/2th, Canadian Texas. Sealed bids on 1 or all houses must be postmarked by February 28, 1985 and will be opened and considered on March 4, 1985. Seller reserves the right to refuse any and all bids. A cashiers check in the amount of 10 percent of bid price shall accompany all bids to guarantee purchase and removal of improvement which removal must be completed not later than April 25, 1985 for more information call 806-323-6604 or write Mrs. Christian Church, P.O. Box 446, Canadian, Texas 79014.

**EVERGREEN**  
Austin School, extra nice. Living room den with fireplace, 3 bedrooms, bath and 1/2 Large utility, covered patio, newly plumbed and wired, extra insulation, wonderful neighbor. 665-3605.

**REDUCED!**  
This 3 bedroom home FHA appraisal for \$44,250. But owner is ready to sell for \$42,500. Lovely sided home, 1 block from Austin School, storm doors and windows, 2 living areas. MLS 689. Action Realty. 669-1221.

**3 bedroom** brick home in good location priced to sell. MLS 711 Scott 669-7801, Deloma.

**THREE** room home in Lefors with space for mobile home. Scott 669-7801, Deloma 669-6854.

**CUSTOM** built 3 bedrooms 1 1/2 baths on 3/4 acre on Duncan. Scott 669-7801, Deloma 669-6854.

**OWNER** says sell 2 bedroom 1 1/2 baths, white brick, attached garage. Scott 669-7801 Deloma 665-8075.

**TRADE -** Nice brick corner lot, 3 bedroom, big big den with woodburning fireplace, would consider property in country or will sell. Call and lets deal. 113 S. Lowry, 4 bedroom, 2 bath, needs some paint and a little clean-up. Make your offers and start to work. Milly Sanders 669-2671 Shed Realty.

**104 Lots**  
**FRASHER ACRES EAST**  
Utilities, paved streets, well water. 1.5 or more acre home sites East of Pampa, Hwy 60. Claudine Balch, Realtor. 665-8075.

**Royse Estates**  
1-2 Acre Home Building Sites; Jim Royse, 665-3607 or 665-2255

**7 1/2 ACRES**  
Gwendolen Street location, city water, electricity on property. \$62,500. Gene and Jannet Lewis, Action Realty, 669-1221.

**75 Acres** in Northeast Pampa for financing. Entry from loop. Action Realty, 669-1221.

**FOR** Sale: 2 bedroom home needs work. \$12,000. Owner will carry. Call 665-4728.

**3 bedroom attached garage,** central heat, fenced, North Nelson. \$34,000. 665-8604, 665-8825.

**10 acres** on 23rd 4 miles west of Price Road. \$100,000. 9 1/4 percent, 30 years. \$158 per month. \$2000 acre. Our exclusive. Action Realty, 669-1221, 665-3458, 665-3560.

**RED DEER VILLA**  
MOBILE HOME PARK  
2100 MONTAGU  
CALL 669-6649 or 665-6653

**SHED ASSOCIATES, INC.**  
806-665-3761  
1002 N. HOBART  
PAMPA, TEXAS 79065

**FHA APPRAISED**  
Low downpayment will get you started in home ownership 3 bedroom home in the Austin school district. Neat and clean, and ready to be occupied again. Call Gary for appointment to see this home. MLS 468.

**A TOUCH OF CLASS**  
Beautiful, 4 bedroom, 2 1/2 baths home in well established neighborhood, 2 spacious living areas, formal dining room, paneled basement, heated plant room, many more amenities. Call Lorene MLS 377.

**MARY ELLEN**  
This home is all muscle at a lean price. The den with the fireplace is perfect after a hard days work and the enclosed patio is great for that early breakfast. Call Milly today for appointment. MLS 419.

**WORKSHOP TOPS OFF**  
This Gealing home. Beautiful brick 3 bedroom home located on oversized corner lot. Living room with den plus a fireplace. Large shop building with double garage with office space. Inquire on Wilda MLS 474.

**HOMESITES AVAILABLE**  
Have that country living just a few miles outside of Pampa, 4 acres available. Ranging from 3 to 25 acres. Great place to raise a family. Call Audrey today.

**TAKE TIME TO LOOK**  
The perfect home for your family. I have 3 bedrooms, large garage and yard. From my doorstep, school and shopping center is just a pleasant walk and I am only \$38,000 Insite on Theola, MLS 541.

**AVAILABLE TO SERVE YOU**  
Milly Sanders ..... 669-2671  
Lorene Paris ..... 665-3145  
Theola Thompson ..... 669-2027  
Wilda McQueen ..... 669-4337  
Sandra McBride ..... 669-6648  
Katie Sharp ..... 665-8752

**NEVA WEEKS REALTY 669-9904**

**THIS ONE HAS IT ALL!**  
Prestigious location, beautiful decor, super floor plan, spacious closets, 2 large baths. Whirlpool Appliances including double oven. Only 3 years old. Value priced at \$90,500. Call Neva OE.

**Neva Weeks Broker**    **Joy Turner**    **Marie Eastham**  
669-9904    669-2859    665-5436

**YES!!**  
**You can afford to buy today!**

**1 YEAR ARM \* 8.75%**  
1 Year & Qualifying

**PLUS \$5,800 Total Move-in Cost**

On 1004 Sierra 1019 **SOLD** Plus

**3 Bedroom, 2 Bath, Double Car Garage, Refrigerated Air & Fence**

**10 Year Home Owners Warranty We Trade Homes**

**GRIGGS CONSTRUCTION CO.**  
Office 359-1743    Home 355-4719

**AUCTION**  
**WELDERS-GENERATORS-WATER PUMPS-3 WHEELER-STAINLESS STEEL STEAM DISHWASHER**

10 a.m., Saturday, February 23, 1985  
Corner of Price Road & Hwy. 152  
Pampa, Texas

Inspection 9-5 Date Preceding Sale  
**WELDERS - 1** 1982 Miller Big 40 Welder  
**250 AMP, HONDA WELDER** with 3000 KW Power Plant (new)

**SHOP EQUIPMENT - 1** PIERCE DIAGNOSTIC MACHINE, HONDA GENERATORS - 3,000 KW & Larger (New), 1 8HP Gas powered quick recovery air compressor, 1 5HP Electric quick recovery air compressor, BLACK & DECKER, MIKITA POWER TOOLS (new and like new), VICTOR & MECO Torch Sets, MIK

1 Card of Thanks	14e Carpet Service	14f Radio and Television	49 Pools and Hot Tubs	53 Machinery and Tools	57 Good Things To Eat	89 Wanted To Buy	112 Farms and Ranches
2 Memorials	14f Decorators - Interior	14u Roofing	50 Building Supplies	54 Farm Machinery	58 Sporting Goods	90 Wanted To Rent	113 To Be Moved
3 Personal	14g Electric Contracting	14v Sewing		55 Landscaping	59 Guns	94 Will Share	114 Recreational Vehicles
4 Not Responsible	14h General Services	14w Spraying			60 Household Goods	95 Furnished Apartments	114a Trailer Parks
5 Special Notices	14i General Repair	14x Tax Service			67 Bicycles	96 Unfurnished Apartments	114b Mobile Homes
7 Auctioneer	14j Gun Smithing	14y Upholstery			68 Antiques	97 Furnished Houses	115 Grasslands
10 Lost and Found	14k Hauling - Moving	15 Instruction			69a Miscellaneous	98 Unfurnished Houses	116 Trailers
11 Financial	14l Insulation	16 Cosmetics			69b Garage Sales	100 Rent, Sale, Trade	120 Autos For Sale
12 Loans	14m Lawnmower Service	17 Coins			70 Musical Instruments	101 Real Estate Wanted	121 Trucks For Sale
13 Business Opportunities	14n Painting	18 Beauty Shops			71 Movies	102 Business Rental Property	122 Motorcycles
14 Business Services	14o Paperhanging	19 Situations			75 Feeds and Seeds	103 Homes For Sale	124 Tires and Accessories
14a Air Conditioning	14p Pest Control	21 Help Wanted			76 Farm Animals	104 Lots	124a Parts and Accessories
14b Appliance Repair	14q Ditching	30 Sewing Machines			77 Livestock	105 Commercial Property	125 Autos and Accessories
14c Auto-Body Repair	14r Plowing, Yard Work	35 Vacuum Cleaners			80 Pets and Supplies	110 Out Of Town Property	126 Scrap Metal
14d Carpentry	14s Plumbing, and Heating	48 Trees, Shrubbery, Plants			84 Office Store Equipment	111 Out Of Town Rentals	127 Aircraft

## Classification Index

Need To Sell? Or Want To Buy?  
Call 669-2525

**104 Lots**

10.35 Acres, 2 miles south on Bowers City Highway. No utilities. \$12,000. 665-4439.

MINI Farm, near city with home and good water well. Theola Thompson 669-2027, Shed Realty.

THREE cemetery lots for sale, Memory Gardens, Section A, \$375 each, (806) 659-3176 after 5:00 p.m.

**HORSE FARM**

80 acres of grassland North of McLean. 2 big barns, one with indoor arena, one with 3 stables, runs. Good water well. 3 bedroom, 2 bath house. Lots of improvements. Priced for quick sale, \$107,500. MLS 741 Action Realty 669-1221.

**105 Commercial Property**

**PLAZA 21**

Don't settle for less than the best. Brand new office-retail space available. For leasing information call Gail Sanders 665-6596.

806 W. Foster, 2400 square foot metal building, \$10,000 down, owner will carry note. \$310.54 monthly, 10 year payout. Shed Realty, 665-3761.

FOR lease or sale 4000 square foot metal building with office and warehouse facilities. 669-2150.

OWNER says sell 900 Duncan. Over 15,000 square feet on 3 acres. Scott, 669-7801 DeLoma.

1410 Alcock, great traffic flow and lots of parking.

508 S. Ballard, an apartment house and a small house, needs a good handy man. \$22,000.

22 unit Motel, Wheeler, Texas with 7 acres of land - this could use a good handyman, rent rooms and have a truck garden or peanut farm on the side.

808 W. Brown, dandy commercial location for many, many types business approximately 204 front foot with all kinds of parking area.

1712 N. Hobart, 90 foot frontage, with small structure, one of the few locations left on Hobart. Mally Sanders 669-2671 Shed Realty.

**110 Out of Town Property**

HOUSE barn 3 acres for sale in Miami. Call 806-874-2624.

50 acres only \$150 month at 9 percent interest. 2 miles east of Clarendon on paved road. Windmill and pond for only \$2000 down payment, no closing cost. Owner-Seller financed. Frank Tidwell, Box 527 Lubbock 79408.

**ATTENTION**

Texas Veteran Land, 10 acre tracts, 2 miles South from Pampa City Limits. \$158 per month Box 716 Fritch, Texas 79036 or call 857-3117.

GREENBELT Lake - nice 3 bedroom, 1 1/2 bath, fully carpeted, storm cellar, utility room on 3 lots. 1-806-874-3712.

HALF section fenced grassland with windmill near McLean. \$235 per acre. 669-2926.

**114 Recreational Vehicles**

Bill's Custom Campers  
665-4315 930 S. Hobart

**SUPERIOR RV CENTER**  
1019 ALCOCK

"WE WANT TO SERVE YOU!"  
Largest stock of parts and accessories in this area.

**Century 21**

**CORRAL REAL ESTATE**  
125 W. Francis  
665-6596

**NEW! NEW! NEW!**  
All the things you've always wanted in a new home are found in this newly constructed home on Semmore. 3 bedroom, 2 bath, brick, double car garage, central heat & air, woodburning fireplace, affordable price.

**SMALL TOWN LIVING**  
**LEFORS, TEXAS**  
201 W. First \$69,900 MLS 493  
308 E. 10th \$22,000 MLS 513  
637 McLean \$25,000 MLS 560

**ARE YOU LOOKING**  
For Hobart St. frontage??  
Call to see this masonry and steel building at 2125 N. Hobart. Lot size approx. 100x140, good traffic flow.

**YOUR OFFER**  
Might buy this tract of land with 2 bedroom house check on MLS 559.

**GOT IMAGINATION**  
Then put it to work in this 3 bedroom, 1 bath in Kingsmill Camp. Priced at \$27,500. MLS 653.

**ACREAGE**  
Outside city limits. Approximately 3.7 acres on Amarillo Highway. Easy access, plenty of room for new construction or expansion.

**WE HAVE SEVERAL COMMERCIAL BUILDINGS FOR RENT OR LEASE FOR FURTHER INFORMATION CALL GAIL SANDERS 665-6596.**

In Pampa-We're the 1

**Norma Ward REALTY**  
669-3346

**114 Recreational Vehicles**

22 foot Winnebago for sale. Fully equipped, 22,000 miles. See at 601 N. Somerville, Monday, Wednesdays and Sundays.

**114a Trailer Parks**

**TUMBLEWEED ACRES**  
50x130 Lots, with fences, sidewalks, parking pads, paved, curbed streets. Storm shelters and mini storage available. 1144 N. Rider, 665-0079.

**TRAILER space for rent.** Call 665-2383.

**RED DEER VILLA**  
2100 Montague FHA Approved. 669-6649, 665-6653

**MOBILE home spaces.** 50x130 lots. City well water, sewer, cable TV, phones available. 848-2466, Skellytown.

**CORONADO WEST AND VILLAGE**  
Mobile home park. Travis School District Bus service. Paved streets. Underground utilities. Large lots. 669-9271.

**114b Mobile Homes**

LOOKING for a Mobile Home?? Several available with terms to suit. Lease or purchase! Call and let me know what you are looking for - 10 to 30 years financing available. 669-9271.

LEASE purchase option on 2 bedroom mobile home with fenced lot, central heat, refrigerated air. Scott 669-7801.

14x72, 3 bedroom, 2 bath with front kitchen \$7500. 665-5147 after 6 p.m. All day Sunday.

**BEAUTIFUL 1983 Solitaire**  
14x80, two bedroom, two bath with 7x16 porch. Lots of extras. 1300 W. Kentucky space 21, Spring Meadows. 669-2157.

1975 14x70 2 bedroom, 2 bath. Good condition. To be moved, have to sell. 835-2947.

**DEALER REPO!**  
2 bedroom, name brand mobile home. Wood siding, storm windows, carpeted, etc. Assume payments of \$190.92 with approved credit. Includes delivery and insurance.

**WE TAKE TRADES - ANYTHING OF VALUE!**  
QUALITY AFFORDABLE  
MOBILE HOMES  
Highway 60 West,  
Pampa, Texas 665-0714

1981 2 bedroom, 14x56 Melody, \$313 per month, 1 1/2 years, \$750 down. 1216 Osborne. 669-7679.

1983 Manatee Mobile home. 3 bedroom, 2 bath, large bedrooms, built in china cabinets, low equity. Assumable loan. 665-9674.

1979 Nashua mobile home, fully furnished \$13,000. Call after 5 p.m. 848-2371, Skellytown.

MOBILE Home only 2 years old, wood siding, front kitchen, very good price. Call 665-1385, 669-6669. Shown by appointment only.

**EXCEPTIONAL 1981, 14x70, 2 bedroom, 2 bath, fireplace, many extras. Excellent condition. Priced right, negotiable. 1008 Gordon. 665-5458.**

1977 Ford Van, 4 captains chairs, 2 iceboxes, \$5000. 1978 Olds, 4 door - good school car \$1950. Walter Shed, 665-3761.

1980 Pontiac Grand Prix SJ. 63,000 miles. Excellent condition. 323-9206 after 5:30 p.m.

1982 T-Bird. Excellent condition. 25,000 miles \$6900. Call 669-7679.

1982 228 Alpine stereo system. Excellent condition. \$8750. 669-6881 or 665-8910.

1982 Chevrolet Lifestyle Custom Van. 669-2956 before 12 noon and after 5:30 p.m. 669-6044 between 12:30-5:30.

1979 2 door Olds 88. Excellent condition. \$3000. Call 665-6754.

1976 Oldsmobile 88 four door. good condition \$1,500. 848-2382.

**BUGS BUNNY** by Warner Bros.

1st ANNUAL BUGS BUNNY MARATHON

**116 Trailers**

FOR Rent - car hauling trailer. Call Gene Gates, home 669-3147, business 669-7711

**120 Autos For Sale**

**JONAS AUTO SALES BUY-SELL-TRADE**  
2118 Alcock 665-5901

**CULBERSON-STOWERS Chevrolet Inc.**  
805 N. Hobart 3665-1665

**BILL ALLISON AUTO SALES**  
Late Model Used Cars  
1200 N. Hobart 665-3992

**PANHANDLE MOTOR CO.**  
865 W. Foster 669-9961

**FARMER AUTO CO**  
609 W. Foster 665-2131

**JR. SAMPLES AUTO SALES**  
701 W. Foster. Low Prices!  
Low Interest!

**TOM ROSE MOTORS CADILLAC-OLDSMOBILE**  
121 N. Ballard 669-3233

Open Saturdays  
**BILL M. DERR B&B AUTO CO.**  
400 W. Foster 665-5374

**COMPARE**  
Nicky Britten  
Pontiac-Buick-GMC  
833 W. Foster 669-2571  
**THEN DECIDE**

**TRI-PLAINS**  
Dodge - Chrysler - Plymouth  
1917 W. Alcock 669-7466

**JIM McBROOM MOTORS**  
Pampa's low profit dealer  
807 W. Foster 665-2338

1977 Ford Van, 4 captains chairs, 2 iceboxes, \$5000. 1978 Olds, 4 door - good school car \$1950. Walter Shed, 665-3761.

1980 Pontiac Grand Prix SJ. 63,000 miles. Excellent condition. 323-9206 after 5:30 p.m.

1982 T-Bird. Excellent condition. 25,000 miles \$6900. Call 669-7679.

1982 228 Alpine stereo system. Excellent condition. \$8750. 669-6881 or 665-8910.

1982 Chevrolet Lifestyle Custom Van. 669-2956 before 12 noon and after 5:30 p.m. 669-6044 between 12:30-5:30.

1979 2 door Olds 88. Excellent condition. \$3000. Call 665-6754.

1976 Oldsmobile 88 four door. good condition \$1,500. 848-2382.

**DOUG BOYD MOTOR**  
821 W. Wilks-665-5765

**122 Motorcycles**

Honda-Kawasaki of Pampa  
716 W. Foster 665-3753

**CHASE YAMAHA, INC.**  
523 W. Foster 665-9411

**ONLY A FUR-BEARIN GALOOT...**

**120 Autos For Sale**

1981 Cutlass Brougham 4-door. Excellent condition. 669-9662.

1980 Olds Cutlass, 2 door. Loaded, new tires, cassette. \$2800. 1 owner. 669-9969.

1980 Trans Am. 43,000 miles. AM-FM cassette, tilt, cruise, factory mags, good tires. 665-6015, 665-8829.

1970 Jeep Wagoneer. 4 wheel drive, power and air, automatic transmission. 1116 N. Russell, call 669-7555.

1979 Honda Civic. 2 door, hatchback. \$1800. 665-1171 after 5 p.m.

1979 El Camino. 665-8829, 665-6015.

**121 Trucks For Sale**

1981 Datsun Kingcab. 5 speed with air. See at 917 S. Barnes. 669-3307, 669-7638.

1980 Chevrolet 1/2 ton Silverado 4x4. Fully loaded. \$6500. See at 1605 N. Dwight. Call home 665-6155, office 665-6539.

1978 Chevy pickup, 350 engine, 4 ton, 4 speed, 73,000 miles. Power steering. \$1995. 665-6015, 665-8829.

1979 Chevy Bonanza Shortwide 4x4. Automatic, air, dual tanks, chrome wheels, AM-FM cassette. 848-2386.

1983 Ford F-250 XL pickup. Navy and white, reasonable. 665-0520.

**CHILDERS BROTHERS**  
Floor Leveling  
House Moving  
Deal with a professional the FIRST time!  
Call Collect: 1-806-352-9543

**RICKETSON SEWER LINE ROOT CUTTING**

No extra charge weekends and holidays.

**665-8317**

**FIRST LANDMARK REALTORS**  
1064 N. HOBART, SUITE 100  
806/665-0733 MLS

**2605 COMANCHE**  
Lovely four bedroom includes two master bedrooms, large living area, 2 full baths and 3/4. Separate den and breakfast room, house is newly painted, some new wallpaper, custom draperies, garage door opener, wood burning fireplace, clean as a daisy. Spacious family home and can be assumed at low interest rate. MLS 705.

**1206 MARY ELLEN**  
Now is your chance to own a beautiful two story, five bedroom home complete with formal dining room, large kitchen, breakfast room, 2 full & 2 1/2 baths, utility room, basement, central heat and air, fully carpeted, three cedar closets. Owner is painting exterior. So many extras you can't believe. Call Veri for additional details. Truly a magnificent family home. MLS 727.

**1921 FIR**  
Three bedroom brick, sunken den, Master bedroom has his and hers walk in closets, sun room or office, bay window and built in Hutch in Dining Area. Corning Cooktop, Storage galore, storm cellar is carpeted. Space for parking your RV. Vacant and ready for occupancy. MLS 717.

**2614 CHEROKEE**  
Owner is ready to sell, so lets make a deal on this three bedroom brick, 1 1/2 baths, large living area, sun room, double woodburning fireplace, large pantry plus lots of kitchen cabinets, Jennaire, double ovens, bay window in dining area, large storage building in back. Nice yard. Give us a call to see and Lets make an offer. MLS 596.

**2231 CHRISTINE**  
Three bedroom, 1 1/2 baths, Large cedar closet, enclosed back porch, central heat and air, fully carpeted. Owner has completed repairs, painting and extras and this house is vacant and ready for a new owner. Nice location. Call Veri. MLS 722.

**1801 LEA**  
Nice three bedroom brick, interior and exterior trims has new paint. Large living area with woodburning fireplace. Kitchen-Dining area combination, 1 1/2 baths, Large walk in closet in Master Bedroom. Nice carpet, covered patio, central heat and air. Owner is leaving town and wishes to sell immediately. Super corner location. MLS 686.

**2637 EVERGREEN**  
Owner has drastically reduced the price on this beautiful four bedroom brick, 2 full baths, large living area plus den, two full baths, attached double garage and an assumable fixed rate FHA loan with reasonable payments. MLS 517.

**SUNSET DRIVE**  
Very unique split level home on a corner lot with three bedrooms, beautiful ash cabinets, spiral staircase, wetbar, two fireplaces, three carports, many other outstanding features. Call for appointment MLS 358.

**STARKWEATHER**  
Very neat and attractive two bedroom home with vinyl siding for easy maintenance, storm windows, large storage area and the price has been reduced to \$23,000. MLS 625.

**CINDERELLA**  
Three bedroom home convenient to schools and shopping with two full baths, attached double garage and an assumable fixed rate FHA loan with reasonable payments. MLS 517.

**O.G. Trimble GRI** ..... 669-3222  
**Jim Ward** ..... 665-1592  
**Madeline Dunn** ..... 665-3940  
**Mike Ward** ..... 669-6413  
**Carl Kennedy** ..... 669-3006  
**Judy Taylor** ..... 665-5977  
**Dena Whisler** ..... 669-7833  
**Pam Deeds** ..... 665-6940  
**Irene Simmons** ..... 665-7882  
**Raynette Barr** ..... 669-9272  
**Norma Ward, GRI, Broker**

**Nina Spannmore** ..... 665-2526  
**Mike Connor, Bkr.** ..... 669-2863  
**Mike Clark** ..... 665-7668  
**Bill McCormac** ..... 665-7618  
**Liz Garner** ..... 669-3843  
**Bobbie Sue Stephens** 669-7790

**Irvine Dunn GRI** ..... 665-4534  
**Guylene Clement** ..... 665-8237  
**Lynell Stone** ..... 669-7580  
**Veri Hagaman BKR** ..... 665-2190  
**Pat Mitchell, Bkr.** ..... 669-2732

**FIRST LANDMARK REALTORS**  
FIRST IN REAL ESTATE  
WE ARE COMMITTED TO YOU

**WOULD YOU THINK OF RUNNING A MARATHON THROUGH A SEWER.**

**122 Motorcycles**

1980 Kawasaki KZ 1300 B touring, excellent condition, 20,000 miles. \$3,000. 1980 Kawasaki KZ-750T LTD 7,000 miles, windshield and trunk, excellent condition. \$1000. Call 828-3469 Wheeler.

**124 Tires & Accessories**

**OGDEN & SON**  
Expert Electronic wheel balancing. 501 W. Foster, 665-8444

**CENTRAL Tire Works** - re-treading, mud tires, used tires, vulcanizing, flats. 818 E. Frederic. 669-3781.

**FARM TIRES**  
New and used. Also 24 hour farm service.

**CLINGAN TIRE INC.**  
834 S. Hobart 665-4671

**124a Parts & Accessories**

**NATIONAL Auto Salvage**, 1 1/2 miles west of Pampa, Highway 60. We now have rebuilt alternators and starters at low prices. We appreciate your business. Phone 665-3222 or 665-3962.

**BUCKET Seat Sale at National Auto Salvage.** Prices start at \$10. per set and up.

**TROJAN BATTERIES**  
Auto, truck and marine, from \$39.98

**BATTERY SPECIALISTS INC.**  
630 Price Road 665-0186

**ATTENTION:**

Sale on CPUC pipe (for hot and cold water)  
"Cash and Carry Price"  
While supply lasts or thru February 28,  
1/2"-25" foot, 3/16"-39" foot.

**125 Boats & Accessories**

**OGDEN & SON**  
501 W. Foster 665-8444

New and Used Boats  
Downtown Marine  
665-3001

**PARKER BOATS & MOTORS**  
301 S. Cuyler 669-1122

**TROJAN MARINE BATTERIES**  
2 year warranty battery  
**BATTERY SPECIALIST INC.**  
630 Price Road 665-0186

**Whether You Drive A New Car or Old Car You Need SYSTEM 48-PLUS Increase Gas Mileage and Compression in Your Engine**

**Ted Nolte WHATZ IT SHOP**  
902 S. Banks  
665-0671  
or  
665-0345

**ATTENTION:**

Sale on CPUC pipe (for hot and cold water)  
"Cash and Carry Price"  
While supply lasts or thru February 28,  
1/2"-25" foot, 3/16"-39" foot.

**Stubbs Inc.**  
1239 S. Barnes Pampa, Tx. 669-6301

**Fischer** 669-6381 Realty, Inc.

2219 Perryton Pkwy

**A LOT OF HOUSE FOR THE MONEY**  
Four bedrooms for that growing family. Neat, clean, priced at \$38,000. Assumable loan. MLS 716.

**SUPER HOUSE ON WILLISTON**  
Recently remodeled two or three bedroom. New plumbing, wiring, storm windows, vinyl siding. Move right in. MLS 713.

**KIDDIES CAN WALK TO SCHOOL**  
Three bedroom on corner lot right across from Travis. Priced to sell. MLS 457.

**THE PLACE TO BUY**  
Walnut Creek, a large four bedroom home on 3/4 acre. Sun-room with a view. Just over \$100,000. MLS 530.

**YOU WON'T BELIEVE THE VALUE**  
Two story three bedroom on Zimmers. Assume loan and have low monthly payments. MLS 630.

**SPARKLING FRESH PAINT**  
Nice older home in mint condition on tree shaded Charles st. MLS 685.

**AMERICAN MOBILE AND LOT**  
Three bedroom mobile home at 931 S. Wells. Storage shed included. MLS 688MH.

Norma Helder Bkr. 669-3982 Evelyn Richardson 669-4240  
Rue Park GRI 665-5919 GRI 665-5919  
Jan Crippen Bkr. 665-5332 Ulrich Brinard 665-4577  
Melba Musgrave 669-6292 Ruth McBride 665-1958  
Joe Fischer, Broker 669-9564

**Fine Luxury Cars...**

**AT AN AFFORDABLE PRICE.**

Year/Model	Sticker	Sale Price
1985 Oldsmobile Delta Royale sedan	14,668	13,226.80
1985 Cutlass Sierra Brougham sedan	13,320	12,064.07
1985 Oldsmobile Delta 88 Royale Brougham sedan	15,198	13,683.36
1985 Oldsmobile Regency sedan	17,271	15,796.00
1985 Oldsmobile 98 Regency sedan	17,279	15,802.80
1985 Oldsmobile 98 Regency sedan	17,513	16,001.70
1985 Oldsmobile Calais Supreme coupe	12,235	11,393.15
1985 Oldsmobile 98 Regency sedan	17,828	16,276.71
1985 Oldsmobile Cutlass Sierra Brougham sedan	13,329	12,074.32
1985 Olds Toronado Brougham coupe	19,671	17,868.09
1985 Oldsmobile Delta 88 Royale sedan	15,043	13,548.17
1985 Oldsmobile Toronado Brougham coupe	19,302	17,554.44

**TOM ROSE MOTORS**  
121 N. Ballard Pampa  
669-3233

# SAFEGWAY DOLLAR DAYS

**DON'T MISS IT!**



**CHUCK ROAST**  
Blade Cut  
Fresh Quality Beef at a low Safeway Price!  
**\$1.08**  
lb.

**SUPER SAVER**



**SPARE RIBS**  
LEAN, MEATY PORK  
Compare Quality, Compare Price!  
**\$1.29**  
lb.

**SUPER SAVER**



**Tomato SAUCE**  
DEL MONTE Regular or No Salt  
**\$1.41**  
8-oz. Cans

**SUPER SAVER**



**SUNKIST ORANGES**  
JUICY SWEET  
**\$1.29**  
lbs.



**HAMBURGER BUNS**  
or HOT DOG  
MRS. WRIGHT'S  
**\$1.21**  
Packages of 8

**SUPER SAVER**



**Elbo MACARONI**  
SKINNER SHORT CUT  
Great Savings!  
**\$1.00**  
24-oz. Package

**SUPER SAVER**



**BUTTERMILK**  
LUCERNE  
Compare This Low Price!  
**\$1.00**  
1/2-Gallon Carton

**SUPER SAVER**



**TACO SHELLS**  
TOWN HOUSE  
**\$1.21**  
Packages of 12

**SUPER SAVER**



**Spaghetti SAUCE**  
PREGO  
**\$2.31**  
32-oz. Jars

**SUPER SAVER**



**SPAGHETTI**  
SKINNER Long or Thin SPAGHETTI  
Super Savings at Safeway!  
**\$1.00**  
24-oz. Package

**SUPER SAVER**



**MARGARINE**  
COLDBROOK QUARTERED  
**\$1.21**  
16-oz. Packages

**SUPER SAVER**

Blossom Time  
**MILK**  
Homogenized Vitamin D  
**\$1.89**  
Gal.

SALE PRICES EFFECTIVE THRU FEBRUARY 19, 1985 in Pampa  
POSTAGE STAMPS AVAILABLE AT ALL SAFEGWAYS

**SAFEGWAY PAYS YOU 18¢** per pound for empty aluminum cans!



**Sliced CHEESE**  
LUCERNE AMERICAN CHEESE SINGLES  
Why Pay More!  
**\$1.00**  
8-oz. Package

**SUPER SAVER**



**Paper TOWELS**  
SO-DRI  
**\$1.21**  
Large Rolls

**SUPER SAVER**



**ASPERCREME**  
ANALGESIC CREME RUB  
**\$2.97**  
3-oz. Tube



**SOFT MATE PS\***  
15-ml Comfort Drops, 30-ml Bathy Cleaning Solution, or 240-ml Disinfecting Solution  
**\$2.88**  
Each



**CHUBS BABY WIPES**  
with Aloe Great Value!  
**\$1.99**  
Package of 80



**SLIM FAST**  
PROTEIN DIET POWDER or PUDDING  
**\$5.99**  
16-oz. Container

Mrs. Wright's White  
**Bread**  
24 Oz.  
**3 for \$1**



**COLGATE**  
TOOTHPASTE  
7-oz. Regular or Gel  
**\$2.18**  
Price includes 1¢ OFF Label



**FUNK & WAGNALLS**  
VOL. 7  
Volume 1 still only 9¢  
**\$4.49**  
Each