



Muleshoe Industrial Foundation Re-Organizing

Several People Signing Up Following Thursday Night Meet

From all indications, the more than 20 local business and professional people who attended a re-organizational meeting of the former Muleshoe Area Industrial Foundation were ready to reactivate the former organization.

Ronald Ashford, board member from the Muleshoe Chamber of Commerce and Agriculture, moderated the meeting.

He explained that the CoC feels Muleshoe is currently very industrially minded, and knows new industry can be attracted to Muleshoe.

"We have problems in the Chamber," said Ashford, "because we can't do all we need to do to attract new industry to Muleshoe. We need your help and we have contracted with Southwestern Public Service Company to help."

He added, "The first thing we would like to try to do is re-organize the Industrial Foundation. A new board could follow-up on prospects, keep them on the hook and help sell Muleshoe."

Ashford called on Jeff Smith, chairman of the now defunct Muleshoe Area Industrial Foundation to explain a little of the history of the organization.

Smith told the group that Harmon Elliott had originally put the Industrial Foundation together. At that time, MAIF had teams. Each team had a certain area they took care of -- such as sites, taxes, utilities, etc. Bill Loyd, a former Muleshoe banker, then took over as president, then Jeff Smith became president or chairman.

He cited the Valley Grain project as the major project attracted to Muleshoe.

"We had prospects from a tannery, through a quick car wash, a quick oil change, and even worked on some projects with A&M. Another successful project was the Heritage House Inn project, he added.

Smith said there is a CD in the amount of \$16,663.15 at a local bank, and as of June 2, had \$295 interest.

He talked about the \$100 yearly membership, and said that

after the first three to four years, memberships had no longer been collected. Each membership allows the member one vote.

An available labor force is the main drawing card for Muleshoe, added Smith. Plus, he cited ample housing, excellent transportation facilities and other benefits that could help sell a prospect.

When the Industrial Foundation is working with a prospect, added Smith, it must be kept quiet, or you will see an increase in the land being sought.

"We need new businesses here every year to keep surviving," added Smith. "Someone in the area knows someone who is looking for a place for a new business."

"Something else we can't overlook are existing businesses. Maybe one of our working businesses already here needs to expand, see if you can help them. It takes someone working on it at

Cont. Page 6, Col. 4

Basketball

Camp Slated

Here In July

It's time to register for the Muleshoe Summer Basketball Camp.

A registration meeting will be held Tuesday, June 7, at 8 p.m. in the meeting room at the Muleshoe State Bank.

Two separate camps are scheduled in July. The first Camp, for grades 6-9 will be held July 11-15; followed by grades 2-5 on July 18-22.

Registration fee for the week long camp is only \$10, and will be limited, so if you want your child to attend, be sure to get your registration form in early.

Enclose the \$10 registration fee, and send it in including the child's name, address, the grade they will be entering in the fall and a release signed by the parent and the camper.

The form may be mailed to Muleshoe Basketball Camp, 322 West Ninth St., Muleshoe, TX 79347; or attend the registration meeting on June 7.

Heavy Crop Losses From Hail, Rain

"May 30 will be remembered as the 'big rain' and turbulent, turbulent weather



Services were pending at Steed-Todd Funeral Home in Clovis, at presstime, for John C. Lesly, 60, father of Mrs. Ronnie (Danett) Bunch of Muleshoe.

He died Friday night at Clovis High Plains Hospital following a sudden illness.

Mrs. Bunch is a Journal employee.

Ellis Funeral Home reported that employee, Don Williams, is recuperating satisfactorily from heart bypass surgery conducted Wednesday in Lubbock.

"Discovering God's Power at the Wonderfaire" is the theme of this year's Vacation Bible School at the Muleshoe Church of Christ.

VBS will be June 6-10 from 9:30-11:30 a.m.

Classes will be conducted for ages two-years through the fifth grade.

On Wednesday night, all interested persons are invited to view the children's classrooms, and to enjoy their singing, along with a short Bible thought, and refreshments.

Dorothy Turner reported to the Journal on Wednesday morning that her husband, Richard, is now at home recuperating from his recent heart bypass surgery in Lubbock.

The Needmore Club presented their first scholarship this year in the form of a \$250 check to Carmen Ramos, a Sudan graduate.

She is a resident of Needmore, Cont. Page 6, Col. 6

conditions that occurred in Bailey County," said Bailey County Extension agent Spencer Tanksley, who has spent the last several days checking crop damage in the county.

He added, "when assessing this rain and stormy conditions directly to agriculture, we find pros and cons -- as much damage as benefits from the heavy rainfall.

"Several different areas also received hail from these storms, including Maple, Goodland, Stegall, Lakeview Baptist Church area, Needmore, Fairview, Y-L, West Camp and Progress," he continued.

The county agent said in areas he found cotton lost and destroyed due to hail combined with hard, driving rain and wind. Some was lost to excessive water which developed playa lakes. A lot of cotton was also lost due to soil erosion, he continued.

"We also lost wheat, and had heavy damage to corn, which we will give a chance to come out and make," added the county agent.

Tanksley said he believed most of the feed grains will come back from the damage, but a lot of vegetables and specialty crops have been lost.

"We have been fortunate since the rain to receive calm days, little wind, and good drying conditions, all combining to give farmers the opportunity to save what crop was left," added Tanksley. "That is, what's left in terms of cultivation and sand-fighting."

The county agent said farmers who lost crops are now faced with tough decisions. The cotton planting cutoff date expired for Bailey County on May 31.

Dryland farmers do not have as many alternate crops to choose from as irrigated producers have, added Tanksley. "We will probably see a lot of cotton replanted under the dryland because the herbicide Treflan has already been applied," he commented. "However, irrigat-

Cont. Page 6, Col. 3



A REMINDER OF FIREWORK SAFETY--Pictured with Sgt. Julian Dominguez and Muleshoe City Police Chief Wayne Holmes are fireworks confiscated last year in the City of Muleshoe. Chief Holmes reminds that fireworks stands within the city limits are illegal. "Fireworks being set off in the city will be confiscated and citations will be issued," he said. "They are a nuisance to people, and cause injuries, as well as fires. Let's all work together to have a happy, safe Fourth of July holiday," he added. (Journal Photo)

SPC Country Caravan To Perform Here June 24

"Country Caravan," the South Plains College country music show now on tour for the 1988 season, will have a performance June 24 in Muleshoe.

Showtime is 8:30 p.m. in the new city park. Admission is free. The performance is being sponsored by the Muleshoe Chamber of Commerce and Agriculture.

"Country Caravan" features a cast of talented vocalists and musicians who perform nearly 40 country music hits and classics in a 90-minute show. On tap are a diversity of hits, past and present, from Ernest Tubbs' "I'm Walkin' The Floor Over You," to Reba McEntire's "Take Me Back."

Other hits on the show's songlist include "Tumbling Tumbleweeds" by the Sons of the

Pioneers; "Turn It Loose" by the Judds; "Tennessee Flat Top Box" by Rosanne Cash; "House Of Blue Lights" by Asleep At The Wheel; an instrumental number, "Dueling Banjos," plus country gospel, clogging and square dance numbers.

The show's performers are students and faculty members from South Plains College's unique two-year associate degree program in country and bluegrass music.

"We have a great evening of family entertainment planned," said John Hartin, the show's general director. "If you're not a country music lover yet, you will be by the time you leave our performance."

"Country Caravan" is current. Cont. Page 6, Col. 2

In Profile

Personal Challenge 'Key' To Serving Community

(Editor's note: Bouncy, smiling and happy -- those adjectives may best describe one of Muleshoe's more outgoing citizens -- a citizen who believes in becoming involved and helping her community in any way she can. Let's get better acquainted with Cindy Purdy.)

Personal challenges make this Muleshoe resident sit up and take notice.

Since coming to Muleshoe with her husband, Dr. Bruce Purdy, after he completed medical training, Cindy Purdy has made her presence known -- and always in a good and positive way.

Cindy was born in Wichita Falls and moved with her family to Galveston when she was two years of age.

After growing up at Galveston, she attended college, and also worked for the Galveston Chamber of Commerce, becoming well known in that area for her picture (in a bathing suit) being featured on billboards and on television, boosting Galveston, and tourism.

After receiving a bachelor in Education, with a minor in dance, she was asked to teach at

a college, so went back to school and mastered in dance, with a minor in education.

Cindy became a school teacher, with her first teaching job being at Angleton, where she was a basketball coach for three years. She was teaching school when she met her future husband -- Bruce Purdy, who was attending medical school.

At that time, before she met Dr. Purdy, Cindy had never heard of Muleshoe and had never been to west Texas.

She reminisced, "When I first came to Muleshoe with Bruce, I saw whirlwinds, and thought they were tornadoes. I had never seen tumbleweeds. I thought they were only in western movies."

Cindy also recalled the first time she ever saw snow -- in Muleshoe, while visiting with Bruce's father and mother.

"It was 1 a.m., and I got Bruce to take me walking in the snow," she said. "It was all so beautiful, I couldn't believe it."

Bring a person who can see beauty almost anywhere, and in places other people never see, or never look, she added. "I didn't know the desert had so much

beauty, with all the colors and wild flowers. I can't imagine ever living anywhere else now."

She compared the people here with the people on the coast, and said everyone out here is so friendly, they wave and take time to talk. "I wouldn't dream of waving at anyone where I come from. The people are different there. They live such a fast-paced life."

It was a cultural shock (a good one) says Cindy, when she moved to Muleshoe. She relates how it was hard to realize people were so friendly and caring. "I did miss some of the amenities, such as running to malls," she said, "and what I miss the most are the trees and water. Where I grew up, water was only two blocks from our house."

Now, she believes it is a real 'treat' to go to a mall -- something to look forward to.

She had never tasted home canned foods, and is very enthusiastic about the availability of fresh tomatoes, and other fresh vegetables. She said "Bruce's mom has a garden, and I pick beans to be canned out of the garden."

Cindy Purdy believes it is fun

living in Muleshoe, and is a wonderful place to raise kids.

And -- she is a very busy mother. She and Bruce have three sons, Aaron, eight; Tyson, six and Derek, who will be two this month.

"Our sons are the light of my life, besides Bruce," Cindy beamed, as she hugged up her youngest, Derek.

"You just can't imagine the joy children give us. We find ourselves totally involved in our sons' activities, which includes gymnastics, church, T-Ball, Boy Scouts, baseball and school."

She added, "My main goal is to raise my children and raise them to respect others, to be responsible, to be Christians and to be the best wife possible for Bruce."

"Bruce is really the one behind me. I want him to be proud of me," she continued.

And, this is just a part of a personal challenge she took on last year. She successfully sought the post of school board trustee, and says that is her greatest challenge to date, other than her family.



CINDY PURDY

Cont. Page 6, Col. 1.

Muleshoe High School 1988 Honor Graduates



AMY BEAN



CAROLINE LILES



JENNIFER GREEN



ELIZABETH POSADAS



GANT BARNHILL

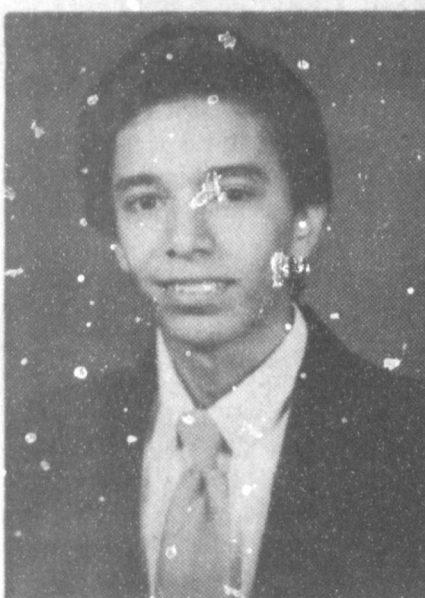

ARTURO MURILLO



DEBORAH LACKEY

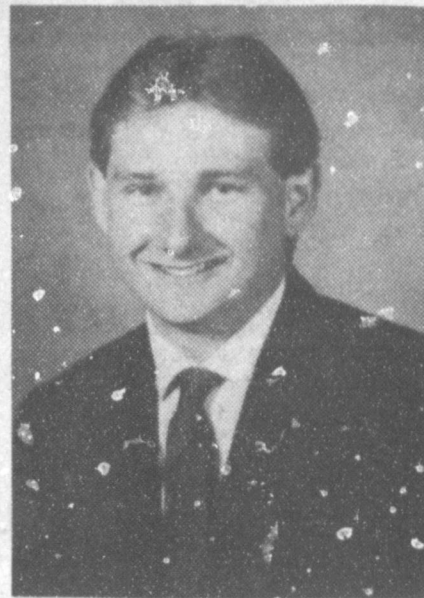

BRANDON CARPENTER



SUE HAIRE



RACHEL PINEDA



JOHNNY GARCIA



TANYA NOWELL

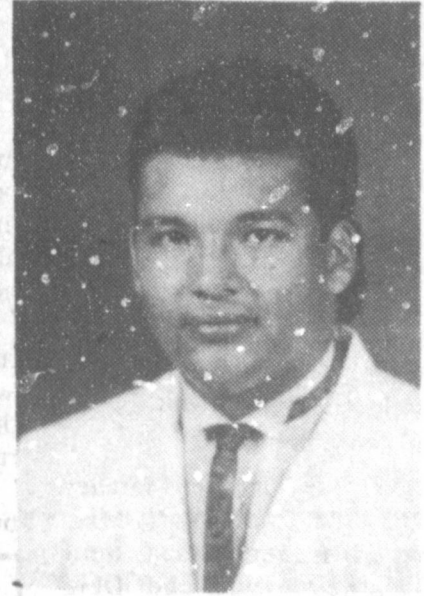

ARMANDO DEL TORO



JERRY BOB GRAVES



JODI FERRIS

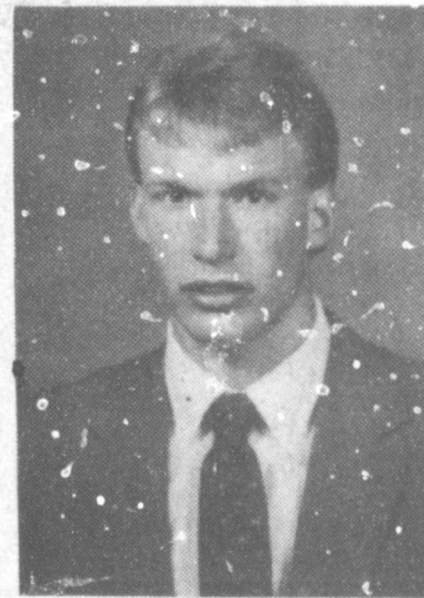

BYRAN SWINT

BIBLE VERSE

"No servant can serve two masters: for either he will hate the one, and love the other; or else he will hold to one, and despise the other. Ye cannot serve God and mammon."

1. Where is this verse found in the Bible?
2. Who spoke these words?
3. Where is almost the same verse recorded?
4. What is the meaning of "mammon"?

Answers to Bible Verse
 1. Luke 15:13.
 2. Jesus.
 3. Matthew 6:24.
 4. Worldly goods or the desires for them.



Long-term credit to buy or improve land.

When you make the land your life... you need to look for a specialist when selecting a lender. At your Federal Land Bank Association our specialty is long-term credit to agriculture. At the Land Bank we have funds to help you finance a sound project.

Federal Land Bank Association of Muleshoe
 316 Main 272-3010



Birthday Invitation

Chester Wilson, formerly of Muleshoe, will be honored with an 80th Birthday Party. On Saturday, June 11th from 2:00 p.m. to 5:00 p.m. at his home in Plainview, 3616 Red Oak Lane, West side of highway.

Given by his daughters, Kay Black of Plainview and Gayle Robison of Seagraves. This is an invitation to all of Chester's friends. Please come and help us celebrate his 80th.

(No Gifts Please)

You Gotta Look
 A man seated on a park bench watched a chap about five wind what appeared to be his most prized possession—a watch.
 "My, what a pretty watch," said the man. "Does it tell you the time?"
 "No, sir," replied the little fellow, "you gotta look at it."

Habit of Complaint
 "I suppose you were thankful for the heavy rain."
 "Oh, ycs," replied Farmer Cornstossel, "though I don't see why them weather folks couldn't provide to keep it in the fields instead of lettin' it stray around muddin' up the roads."

Notice To Taxpayers

Taxpayers in the Bailey County Appraisal District have an opportunity to protest values proposed for their property for local taxes. The property owner must file a written "notice of protest" with the Appraisal Review Board (ARB) before June 21, 1988. The district's Appraisal Review Board will begin hearing taxpayer protests on July 11, 1988.

Official forms for a notice of protest are available at the Bailey County Appraisal District office, 104 E. Avenue C, Muleshoe. A letter from the taxpayer is also acceptable as long as it identifies the property owner, the property which is the subject of protest, and indicates dissatisfaction with some decision or action of the appraisal office.

Each protesting taxpayer may offer evidence or argument either in person or by filing an affidavit with the ARB. Taxpayers should be aware that the ARB has no authority over tax rates or taxing unit spending and will not hear protests of those matters.

The ARB will schedule hearings as property owners file protests and will inform them of the time, date, and place of their individual hearings.

The State Property Tax Board has issued a pamphlet called "Taxpayer's Rights, Remedies, Responsibilities" available at the Bailey County Appraisal District office, 104 E. Avenue C, Muleshoe, which explains how to prepare and present an appeal to the ARB.

FREE HEARING TESTS FOR SENIOR CITIZENS

MEET AT WESTERN DRUG — MULESHOE
 114 MAIN
 Wednesday, June 8, 1988
 COME BY OR CALL 272-3106 9:30 a.m. - 10:30 a.m.
 10 DAY FREE TRIAL 12 BRANDS TO CHOOSE FROM
 SATISFACTION GUARANTEED

Sponsored by

LIVINGSTON HEARING AID CENTER

1903 19TH LUBBOCK, TX 79401 806 762 2951

606-B QUINCY PLAINVIEW, TX 79077 806 293-8874



RICHARD R. DAVILA CERTIFIED HEARING AID AUDIOLOGIST

You said it was cold... He thought you called him old.

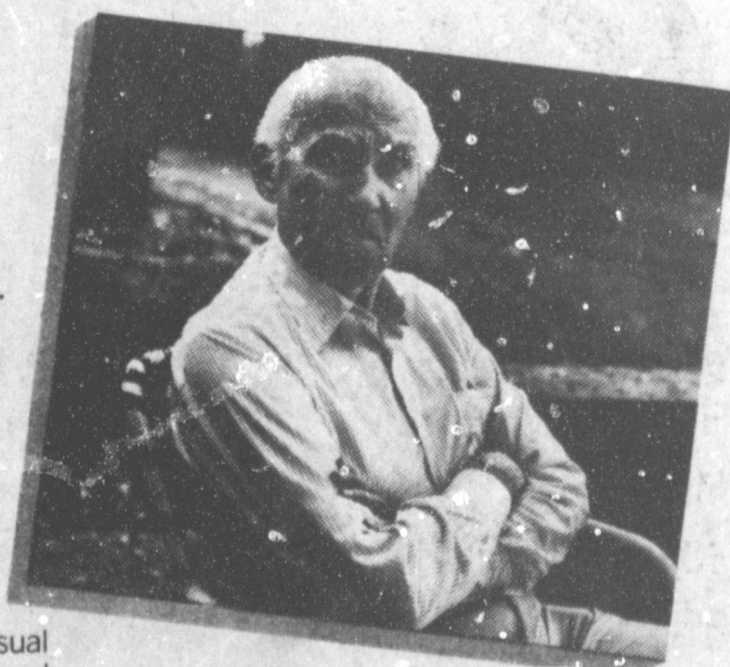

To someone with a hearing loss, a casual remark can often lead to misunderstandings and hurt feelings. Feelings you may never be able to set right. Because even though a friend or relative may hear what you say, he or she may have trouble understanding certain words. And one misunderstood word is all it takes.

Why take the chance? Be a good friend. Show someone how much you care. Call Beltone and make an appointment for a loved one now. Many hearing problems can be helped.

Friday, June 11, 1988

10 A.M.-12 P.M.

Beltone®

Call Now For An Appointment To Avoid Waiting

Bailey County Coliseum

272-4114

Creative Living

By Sheryl Borden

Two interesting topics will be presented on "Creative Living" on Tuesday, June 7 at 12 noon and repeated on Saturday, June 11 at 2:00 p.m. on KENW-TV. (All times are Mountain)

Teresa Farney, Director of Consumer Affairs with the National Turkey Federation in Reston, VA will show step-by-step how to create a very unusual, edible centerpiece she calls a Flight of Fancy. This creation makes use of bread and rolls, skewered veggies, turkey deli meat and other delicious finger foods. Turkey deli products offer consumers a new low-fat alternative to red meat

deli products and are very tasty. LeAnn Nelson, owner of Natural Accents, Denver, CO will tell how she began her business and became an entrepreneur. Her story is an interesting one, and it provides basic information for anyone who might be interested in becoming an entrepreneur. There are several important essentials that are required for starting a successful business, and LeAnn will cover some of these.

On Tuesday, June 7 at 9:30 p.m. and on Thursday, June 9 at 12 noon, "Creative Living" will feature information on microwave cooking, stitchless sewing

and Silverstone cookware.

Creative microwave techniques will be presented by Cathy McCreery, home economist with the Keynolds Metals Co. in Richardson, TX.

Jane Schenck, spokesperson for the Pellon Corp. will demonstrate a "stitchless" hem that anyone can do. Jane is from New York.

Also, LaNell Wilkins, who represents DuPont Co. will prepare a recipe in Silverstone cookware that is fit for an Hawaiian luau. LaNell lives in Albuquerque.

"Creative Living" is produced and hosted by Sheryl Borden. The show airs on more than 100 PBS stations in the United States, Canada, Guam and Puerto Rico and is distributed by Pacific Mountain Network, Denver, CO. Viewers can request copies of printed materials offered on the show by calling on KENW-TV's toll-free telephone lines between 8 a.m. and 5 p.m. In New Mexico, the number is 1-800-432-2361, out-of-state: 1-800-545-2359 and Portales and Roosevelt County: 562-2112.

Three-Way News

By: Mrs. H.W. Garvin

Rev. and Mrs. John Cockrell and family were dinner guests in the Jack Lane home Sunday.

Mrs. J.W. Tyson visited Mr. and Mrs. George Tyson Sunday.

Mr. and Mrs. Jerry Simpson from Lake Charles, Louisiana spent the week end with his mother, Mrs. Jim Simpson.

Mr. and Mrs. Jay Osbern from Littlefield visited Mrs. H.W. Garvin Sunday afternoon.

Mr. and Mrs. Rodger Matcher and daughter from Clovis, Mrs. Nettie Quesenbery, Jana Benet, Mabelle Lane and Obie Standard all from Muleshoe attended the grade school graduation Thursday night and visited in the Jack Lane home.

Tolk Engineer New Manager Of Plant X

Albert Ramirez of Muleshoe has been named manager of Plant X, a Southwestern Public Service Company (SPS) natural-gas-fueled power plant near Earth. He formerly was controls superintendent at Tolk Station, an SPS power plant near Muleshoe.

Ramirez replaces Buddy Magruder, who has been named manager of Jones Station near Lubbock.

In his new capacity, Ramirez will supervise the daily operations of Plant X.

Ramirez, 41, began his career with SPS in 1970 as an instrument apprentice at Nichols Station near Amarillo. He subsequently served as an instrument journeyman at Nichols, an electrical plant engineer at Harrington Station near Amarillo, and a plant electrical engineer and supervisory engineer at Tolk. He was appointed Tolk's controls superintendent in 1986.

Ramirez was born in Hondo, TX. He earned a bachelor's degree in electrical engineering technology from Texas Tech University.

He and his wife, Mary Ann, have two sons, David Lee, 13; Adam Lee, three; and a daughter, Lisa Marie, five.

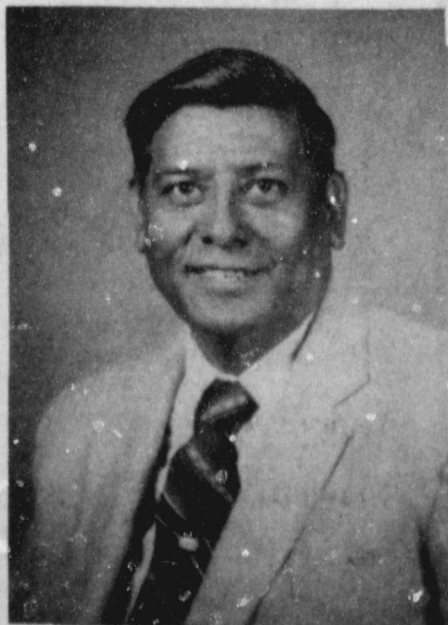

ALBERT RAMIREZ

Kiwanis Hears Guest Speaker On Marathons

By: R. A. Bradley

Fourteen Kiwanians and one guest, Gene McGuire, met Friday morning at the Old Corral, with President Max Crittenden in charge of the meeting.

Kevin Harris led the club in the pledge to the flag, and Howard Watson gave the invocation.

Don Clapp said he didn't find a friend at the Game Reserve, but he did find the friendship coin, so he gave it to J. O. Parker.

Gene McGuire gave the program on physical fitness and marathons.

Gene explained that a marathon was 26 miles and 385 yards long. For example, if you started at Vailey Grain and started running southeast, you would end at about the city limit signs of Littlefield.

Gene and his 'partner in crime' Terry Hutton, have run in two marathons. In 1987, they were in the Dallas White Rock marathon and in 1988, they ran in the Houston marathon.

Most of the time, said Gene, about 25 percent will drop out. In Houston there were about 40 percent who dropped out.

He states that they had trained here in about 20 and 30 degree weather, and go to Houston, and it was 78 degrees, with 98 percent humidity.

Gene also stated that the marathon in the Olympics would be about two hours, 12-20 minutes, which is an average of about a four minute, 30 second mile for over 26 miles.

Also, Gene said he was a poor runner, but to me, the writer, anyone who would try a marathon, and finish, would be a good runner.

Thanks, Gene, for a good program.

Nursing Home News

By: Joy Stancell

Fri. June 17th at 3:00 p.m. We are planning a Father's Day Party for our fathers. We invite you to come help us honor them.

Wed. afternoon Sandy Gregory of Lazbuddie played the piano for our Sing-A-Long.

Sun. afternoon the Gospel Notes Quartet from the Muleshoe Church of Christ came to sing and visit the residents.

Lois Ethridge went out for lunch with Clara Lou Jones Monday.

Ella Faubus was visited by her family over the Memorial day weekend. She went out with Wayne Sun.



SUMMER READING CLUB--Last Friday morning, Elizabeth Torres, daughter of Francisco and Eufemia Torres, was the 100th child to register for the Summer Reading Club at the Muleshoe Public Library. For the first time kindergarten students are eligible for the reading club. They may either read the books or have them read to them.

(Journal Photo)

Lollipop Tree Kids Kare

Opening June 6th

Owner: Sue Reese

272-5808

Plainview Highway At Lollipop Tree Sign



WEIGHT WATCHERS® QUICK SUCCESS® PRESENTS...

SUMMER TIME

AND THE
SLIMMIN'
IS EASY!



Sheila Falk
Area Director



That's right... slimming is easier and faster... 20% faster thanks to Weight Watchers amazing Quick Success Program.

A few weeks spent at Weight Watchers right now can change the way you look and feel all summer long.

Weight Watchers Quick Success Program is more flexible than ever. You can actually customize a plan to fit your personal needs and lifestyle.

And there's no better time to join than right now with this sensational special summer offer.

JOIN NOW FOR ONLY...

Registration Fee ... \$17.00
First Meeting Fee ... \$ 8.00
Regular Price Total ... \$25.00
YOU SAVE ... \$15.00

\$10

Offer Ends June 26, 1988.

Come to the Weight Watchers meeting nearest you.

MULESHOE
Church of Christ
16th and Avenue D
Thur:

6:00 pm

NOTHING WORKS LIKE WEIGHT WATCHERS!

Offer valid June 5 through June 26, 1988. Offer valid at locations listed. (Areas 37, 98, 107 only). Offer valid for new and renewing members only. Offer not valid with any other offer or special rate.

TEXAS TOLL FREE

1-800-692-4329

The Texas Rural Electric Women's Association invites

everyone for a free
cholesterol screening

Thursday, June 9, 1988

Bailey County Electric
Cooperative office

305 East Avenue B
Muleshoe, Texas

9:30 a.m. - 7:00 p.m.

It is not necessary to
skip meals.

Conducted by staff from
the Texas Department
of Health

Rip's WESTERN WEAR IN TEXICO

314 Wheeler

482-3363

OPEN 8:00 a.m.-6:30 p.m. C.D.T.

WE ACCEPT: AMERICAN EXPRESS, VISA, DISCOVER, MASTERCARD

NEW! NEW! NEW!

HUNDREDS OF ROCKY MOUNTAIN JEANS, SOME JUST FOR MISSES
MISSES' STRETCH BLACK & INDIGO WRANGLERS
JUNIORS OVERDYE PURPLE AND JADE WRANGLERS
BEAUTIFUL SOUTHWEST DESIGN LIGHTWEIGHT JACKETS
COORDINATING SPORTSWEAR GROUPS

MANY IN STORE SPECIALS
LAYAWAYS WELCOME



MR & MRS MICKEY POWELL
[nee Debra Jean Stanley]

Stanley, Powell United In Marriage

Debra Jean Stanley of Dallas became the bride of Mickey C. Powell of Grand Prairie in a candlelight ceremony at 7 p.m. Saturday, May 7 in Kansas City, Missouri. Doctor Eugene Brice read the double ring vows.

Parents of the couple are Retired LTC and Mrs. John R. Angolia of Stilwell, Kansas and Mr. and Mrs. Elvis Powell of Muleshoe.

Vows were exchanged before two candelabras with seven lit candles. The table at the altar was decorated with two large centerpieces consisting of white roses, white gladiolas, white mums and greenery. The unity candle was also placed on the altar table. Ten hurricane lamps each with a glass chimney lit the isle. The lamps were decorated with white satin bows and greenery.

Mrs. Carolyn Wilkerson, soloist, sang "The Lord's Prayer", "Gift Of Love", and "Two Wedding Songs".

Given in marriage by her father and mother, the bride chose a dress of Satin Organza and Alusion lace, embroidered with pearls and iridescent sequins, which made patterns on the sleeves and bodice. Large satin bows enhanced the shoulders of the lace sleeves which ended in a point. The neckline dropped to a "V" in the back. Her long train was scalloped around the hemline, which was edged in lace, pearls and iridescent sequins were worked into a pattern.

She wore a band with a puffed veil adorned with pearls and iridescent sequins. Completing her attire were pearl drop earrings and white satin shoes.

The bridal bouquet consisted of white roses, gardenias, cymbidium orchids and greenery.

Ronda Naifeh of Sapul, OK served as maid of honor. Bridesmaids were Kathy Cunningham of Tulsa, OK; Karyn Jolly of Roanoke, TX; Liz Stuart of Oklahoma City, OK; and Charolette Parker of Tulsa, OK.

The bridal attendants wore fuschia satin dresses featuring off the shoulder puff sleeves, pebbled waists and dropped back, two bow back closures, straight skirt with a slit up the back. They carried bouquets of pink lilies, blue iris and white gladiolas.

Rebecca Rose of Kansas City, MO served as flower girl. She wore a white taffeta off the shoulder dress with spaghetti straps and ruffles with a satin bow in back.

Johnny McDonald of Lewisville, TX served as best man. Groomsmen were Wayne Parkman of Lubbock, Keith Hicks of Lazbuddie, Todd Gregory of Amherst and Mark Angolia of

Arlington, VA, brother of the bride.

Candlelighters were Ronald Powell, brother of the groom, of Sherman and Danny Powell of Lubbock, brother of the groom.

Following the ceremony, a reception was held in the Kansas City Club. Members of the house party were Toni Powell, sister-in-law of the groom, and Rhonda Jones, cousin of the groom.

The bride's and her attendants bouquets served as a centerpiece for the bride's table, which was covered with a white linen embroidered table cloth.

The groom's cake was in the shape of Texas and was tan in color. A large blue bow adorned one side of the cake and on the other side a cowboy hat. Fort Worth was inscribed on the cake and a star was placed next to it. The cake was outlined with a fence effect.

Following a cruise to the Bahamas, the couple will be at home in Grand Prairie.

The bride is a graduate of Blue Valley High School and Kansas State, graduating Magnim Kumadea in 1977. She is a buyer in the Dallas and Fort Worth area.

Powell is a graduate of Lazbuddie High School, and Texas Tech with a B.A. Degree in financing. He is employed by the Grand Prairie Republic Bank.

Out of town wedding guests included: Patricia Pursin of Acton, Mass.; Jack Lees of Philadelphia, Penn.; Rhonda Jones of Corpus Christi and Sharni McDonald of Lewisville, TX; Ronald Edwards of Dallas; and Randy Edwards of Lubbock.

Mr. and Mrs. Elvis Powell hosted a rehearsal dinner at the Steak and Ale in Kansas City, MO Friday evening, May 6.

A bridal luncheon was given by Mrs. Joy Angolia on May 7 at the

Gun House in Kansas City, MO. Angolia hosted a brunch on May 8. Retired LTC and Mrs. John R. 8.



ENGAGEMENT ANNOUNCED--Mr. and Mrs. W.D. Pruitt Jr. of Fabens announces the engagement and approaching marriage of their daughter, Jena Denise to Paul Thomas Kent, son of Mr. and Mrs. Pat Kent of Sudan. An August 6 wedding in the St. Luke's United Methodist Church of El Paso is being planned. Miss Pruitt is a graduate of Fabens High School and Texas Tech University, receiving a Masters in Instructional Technology. She is presently a teacher at Roosevelt Elementary School. Thomas is a graduate of Sudan High School and also a graduate of South Plains College. He is employed at Deeco Rubber Co., Inc. in Lubbock as Shipping/Receiving/Inventory Control Manager.

(Guest Photo)

Hobby Club

Muleshoe Hobby Club met at the Senior Citizens Complex on Thursday, June 2 with 14 members present. Minutes of the previous meeting were read and approved. Hostess for the day was Frances Bruns.

Those present include: Edith Fox, Jane Williams, Frances Bruns, Myrtle Chamoless, Mabel Caldwell, Bernice Amerson, Blanch Awbrey, Ruby Lambert, Vickie Hendrick, LaDema Wright, Sammy Ethridge, Hazel Reeder, Glenda Morris and Mattie Benton.

The members who took their hobbies showed them, Bernice Amerson took a chicken scratch quilt and Hazel Reeder took bonnet's and Frances Bruns showed a reunion quilt that was reported to be pretty, Ruby Lambert took a wall hanging counter cross stitch, wall plaque and needle point picture.

The hostesses gift was drawn by Vickie Hendricks, and refreshments were served.

Sharla Harrison, Douglas George To Wed. July 30

Al and Glynna Harrison of Canyon, formerly of Sudan, along with Wayne and Karen George of Levelland, announce the engagement and approaching marriage of their children, Sharla Gay Harrison and Douglas Kevin George.

Vows will be exchanged at 7 p.m. on July 30 at the First United Methodist Church in Sudan.

Miss Harrison is a senior Biology major at Wayland Baptist University in Plainview, while George, a graduate of NMMI Roswell and Wayland Baptist University is employed by WT Claims in Plainview.

Anchor Brothers To Be Featured On Channel 13

Kenneth Richards of Sudan notified *The Journal* late Wednesday night that he had just confirmed that a news crew from Channel 13, Lubbock, would be in Sudan Tuesday afternoon to telecast a program featuring *The Anchor Brothers Band*.

Richards said the crew will arrive in Sudan at mid-afternoon and spend the next several hours in the town, telecasting the first segment at approximately 6:20 p.m. on Tuesday, with a followup telecast around 10:20 p.m. the same evening.

He said he would like to encourage everyone interested in *The Anchor Brothers Band* to see the special live telecast.

Latest Arrivals



Hillary Ann Tipps

David and Elizabeth Tipps are the proud parents of a daughter, Hillary Ann, who was born at 7:45 p.m. Saturday, May 28 in St. Mary's Hospital in Lubbock.

The young lady weighed seven pounds and ten ounces and was 21 inches long. She has a five year old sister, Megan.

Grandparents are Mr. and Mrs. Ivan Tipps of Hereford. Great grandparents are Mrs. D.C. Hamilton of Lubbock and Mrs. R.C. Tipps of Levelland.

Rebekah Lodge News

Muleshoe Rebekah Lodge No. 114 met Tuesday, May 31 in regular session. Novella Price, Noble Grand, presided. Terie Snell presented the flag and Ruby Green gave the opening prayer.

The lodge voted to cater the class reunion on July 2. Ruby Green will be in charge.

Fern Davis discussed how to become a member. With the help of officers, it is simplified, bringing in a member by card.

The next meeting will be election of Noble Grand and Vice grand. Following the singing of the Noble Grand song "My God and I", refreshments were served to 17 members by Mildred Kendrick and Mary Parish.

Bailey County Journal USPS 940-200
Established March 31, 1961. Published by Muleshoe Publishing Co., Inc. Every Sunday at 303 W. Second, Box 449, Muleshoe, Texas, 79347. SECOND CLASS POSTAGE paid in Muleshoe, Texas, 79347. U.S. Post Office approved.

Member NATIONAL NEWSPAPER ASSOCIATION WEST TEXAS PRESS ASSOCIATION

L.B. Hall, President & Publisher
Sammy Hall, Vice President & Controller
Cleta Williams, News Editor
Evelene Harris, Society Editor
Dorrit Bench, Advertising
Lilie Nono, Bookkeeping

SUBSCRIPTIONS
Muleshoe Journal and Bailey County Journal
Muleshoe By Carrier \$12.50
Muleshoe Journal and Bailey County Journal
Bailey County & Surrounding Counties By Mail \$14.75
Muleshoe Journal and Bailey County Journal
Elsewhere in Texas \$16.50
Advertising rate card on application

Wavy Key COSMETICS
In Stock
Josie Flowers
(806)272-3865
F-tfm-c

Top Fashions At Budget Prices

20% OFF

Select group of:
Blouses, Jeans, Skirts, Tops & Sweaters

Sale Starts Monday, June 6

J & L Fashions
202 Main 272-3000

Michelle, Chubby, Liz, Charlotte, Vandii, Sheila, Sherrie

Vandii Chancey
Jessie Lee's Hair Design Institute graduate in Lubbock, invites all friends and associates to come in or call for an appointment.

(any Day Except Tuesday)

Chubby's Beauty Shop
214 W. 2nd 272-3976

Make the Dog Days of Summer Work for You!
"Discover the Eastern Edge"

Summer registration June 6
Classes begin June 7

Apply now for Admission and pick up your copy of the summer class schedule.

Registration is held according to an alphabetical sequence printed in the summer schedule.

ENMU Clovis
Eastern New Mexico University-Clovis
417 Schepps Blvd. • Clovis, New Mexico • 769-2811



MRS. LLOYD MCCRAY
[Nee Suzanne Johnson]

Candlelight Ceremony Unites Suzanne Johnson, McCray

Miss Suzanne Johnson became the bride of Lloyd McCray in a candlelight ceremony Saturday, May 28 at 7 p.m. in the sanctuary of the First Baptist Church in Mauleshoe. The Rev. Barry Bradely, pastor, read the marriage vows.

Parents of the couple are Robert and Ann Johnson of Mauleshoe and Gary and Jo McCray, also of Mauleshoe.

Belinda Caswell, soloist, and Fran Hamilton, both of Mauleshoe, provided the special music "Somewhere, My Love", and "Pass It On".

Cardelabras and large baskets of mixed flowers in the apricot hues dressed the front of the church.

The bride's gown designed and made by her mother, was of candlelight whisper satin with a bodice of overlaid hand beaded embroidered organza. Pearl covered Venise re-embroidered lace bordered the rounded neckline and dropped waist. A full pleated chapel skirt and chapel train was accented by a large knotted bow at the back of the skirt. Hand beaded and pearl covered Venise flower appliques, each sewn by close friends trimmed the edge of the long train. The cap sleeves extended beyond the wrist into a V-shape, and trimmed the bottom edge of the sleeves with pearl covered appliques.

Her veil was a fabric band

covered by a motif of flowers of pearl and sequins. In her silk bouquet, flowers of call lilies, large morning glories and clematis and English ivy were used. Her chosen colors of off white, palest pinks and apricots enhanced the size and length of the long cascade bouquet.

The bride wore a pearl necklace belonging to Mrs. Elsie Williams, the groom's grandmother, that had been worn by other granddaughters at their weddings; diamond earrings belonging to Mrs. Amy Warlick, grandmother of the bride; and a wedding ring that had been given to her by her grandmother, Ruby Johnson, being her first wedding band.

Jodie Wheeler served as maid of honor and Tracy Long was bridesmaid. They wore floor length dresses of polished cotton apricot, trimmed in beige. Their colonial bouquets were similar to the bride's but deeper hues of the couple's chosen colors.

Mark Mata served as best man and Ben Allison was groomsman, both of Mauleshoe.

The groom's sister, Bobbi McCray, of Mauleshoe, greeted the guests at the registration table.

Ushers were the bride's brothers, Craig of Lubbock and Chris of Mauleshoe.

Lighting the apricot candles were Sharon Johnson, sister

MAC Tournaments Begin Monday At Mule Putt

The Mauleshoe Activities Committee will be hosting miniature golf tournaments again this summer. On each first and third

Monday, tournaments will be held.

Schedules will be released at a later date for the rest of the summer.

A 'singles only' will be the first tournament to kick off the

season. It will be held tomorrow night, Monday, at the Mule Putt Miniature Golf Course. Sign-up starts at 6:30 p.m., with tee off time at 7 p.m. Entry fee is \$3 per player.

There will be two divisions - junior and senior. The junior

division is for players 14 years of age and younger.

Prizes will be awarded to the first three places in both divisions and will be \$15, \$10 and \$5 in MAC Bucks.

Scores from each tournament will be accumulated for prizes at the end of the tournament season.

TOPS CLUB

Tops Club #34 met Thursday night in the Heritage Thrift Shop with Laverne James opening the meeting with a prayer, the TOS pledge and the fellowship song.

Ruth Clements gave the treasurer's report and Evlene Harris called the roll call, with 10 weighing in.

Best loser for the week was Rose Sain. Second runner up was a tie between Ernestine Steinbock and Jewell Peeler. First runner up was Evlene Harris.

Monthly best loser was Mary Edmiston; second runner up was Laverne James and first runner up was Evlene Harris.

Roland Jurith from Albuquerque, N. M., a representative of Sun Rider Products, was guest speaker for the evening.

The meeting was closed with the goodnight song.

Kristie Houston Feted With Bridal Shower

Kristie Houston, bride-elect of Chuck Connors, was honored with a bridal shower Thursday, June 2, in the home of Thesia Davis.

Guests were greeted by hostesses Lanelle Skaggs and Thesia Davis and registered by Lanelle Skaggs.

Margaret Copley served from a table laid with mint green linen cloth, overlaid with white lace.

An arrangement of peach roses displayed in a silver and crystal bowl centered the table. The thumb print cookies and mint green slush were served from crystal appointments.

Special guests included the honoree, who was presented a peach rose corsage, with white lace; Frankie Daniel, grandmother of the honoree; Faye Houston, mother of the honoree; Peggy Connor, mother of the groom and Bertha Stradley, grandmother of the groom.

The gift from the hostesses was a Hoover vacuum cleaner with attachments.

Hostesses were Tennie Lambert, Thesia Davis, Lanelle Skaggs, Marietta Smith, Margaret Copley, Pat Randolph, Evelyn Randolph, Linda Tucker, Helen Hunter, Gail Wilcox, Glenna Raney, Debbie Jo Kemp, Sherry Wilson and Nelda Merriott.



KRISTIE HOUSTON

Going Out Of Business Sale
30 to 70% OFF
Helen's Shoes
224 S. Main Mauleshoe

Ranch House Club presents
James Storie & Storytyme
Friday, June 10th
Dance starts at 9:00 p.m. Everyone is invited



Vacation Loans

When vacation time rolls around, it's not unusual to find the savings plans haven't kept pace with the calendar.

That's why many of our customers see us for vacation loans. We furnish the money for a relaxing holiday now. Arrangements are made for convenient repayment later.

Don't let a temporary money shortage ruin the vacation you worked all year for.



202 S 1st

272-4515

Double Offer.

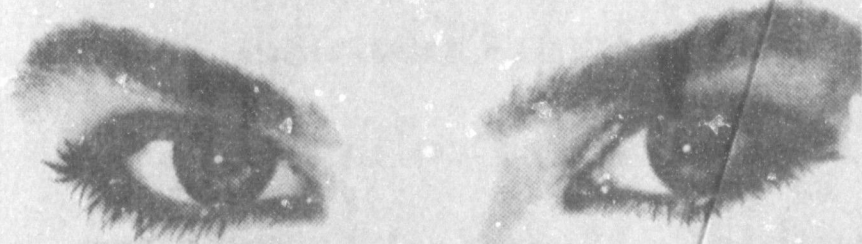

Free Makeup Lesson.

Let us show you the luscious new looks for Summer in Merle Norman's Tropical Breezes Color Collection. Sun-splashed colors of paradise for your eyes, cheeks, lips and nails.

It's simple. It's sun-kissed. It's great fun and free.

Free Gift.

Free with any Merle Norman purchase of \$12.50 or more. You'll get free summer-active essentials: Waterproof Mascara, a retail size Trilene Eye Pencil, Moist Lip Oil and Total Body Moisturizer. Offer good while supplies last. Limit one per customer. Bring this ad in to redeem your free gift.

Shop Mauleshoe First

MERLE NORMAN STUDIO
1519 W Amer. Blvd. Mauleshoe, Texas
Latrell Hysinger- 273-459 Laurantette Mason- Beauty Advisor

Personal Challenge

Con't. From Page 1

"I like to be involved," she added, "And I took on the challenge of helping to see that we provide the best education possible for our kids. I have traveled over Texas, looking at things that could help make it better in our school. We all work toward that goal -- the best possible education," she said.

"If I'm going to do something, I don't want to give 100 percent," she commented, "I want to give at least 150 percent, especially where children are involved. I plan to use my education to help serve our kids. I hope I'm doing a service for the community, as I want to be an asset to the community."

To this end, Cindy Purdy has 12 hours toward an administrator's certification, and says curriculum is her strong force in the schools, and that's what she is most interested in.

But, that's not all she does. Cindy Purdy works in her husband's office two days a week, and is insurance clerk for West Plains Medical Center.

Members of the First Baptist Church, the Purdy's are active in church and encourage their sons to be active in church.

When local volunteers were helping get West Plains Medical Center ready to re-open, Cindy Purdy scrubbed bathrooms right along with the other volunteers, and worked tirelessly, right along with more than a hundred others to help open the doors of Muleshoe's hospital.

She also finds time for friends, and is a member of Beta Sigma Phi sorority.

Also, she is nationally rated as a judge for women's gymnastics and last year, was named assistant state director for Texas.

One of her big challenges is finding time for Bruce to relax and get away from the very busy time of being one of two doctors

in Muleshoe. She looks forward to July when a new doctor will be moving to Muleshoe to help take a little bit of the load off her husband.

"We have learned a lot together as a family," said Cindy. "And, Bruce and I hope to share it with our sons as they grow old enough to understand how blessed we are."

Both her parents are deceased and she has one sister, Judy Smith, who is a test research consultant for Abbott Laboratories. Her sister, who is five years older, is presently in Europe, testing new medicines.

And, the bottom line for Cindy Purdy is very simple -- "I really feel like God has blessed us. The biggest blessing He has given us is three beautiful children to take care-of."

If you haven't met Cindy Purdy -- make sure you do -- she is one of Muleshoe's shining examples of a truly caring person.

Caravan...

Con't. From Page 1

ly touring 37 cities throughout Texas and Eastern New Mexico and will present its final performance of the season July 4 in Levelland.

Best of Press

Restraint

Will power is having the same ailment a friend has and not mentioning it.

-Globe, Atchison, Kan.

Loyal

A conceited person has one good point. He doesn't talk about other people.

-Grit.

But Happy

An old-fashioned wife is one who tries to make one husband last a lifetime.

-Tribune, Chicago.

Losses...

Cont. from Page 1

ed farmers have more choices, such as soybeans, haygrazers, specialty vegetables, milo or cotton."

Tanksley said any producer needing information about the economics or how to establish alternate crops may check with the extension office where information is available.

According to the county agent, "It's hard to say rainfall is not beneficial, but when you look at the total picture, what occurred to farmland, three to six inches of rain probably did more damage to agricultural crops than it benefited."

He also said "anytime a natural weather disaster occurs to producers, it's very costly."

"Overall, the land washed, washed in, silted, left beds flat, which farmers will have to reshape to get back in order to plant again. In general, farm culture conditions look to be in a terrible shape."

An optimistic note was injected as he said "We are starting to see farmers move back into fields with sandfighters and other equipment to try to save crops. Sandy land will be worked first. By Monday, re-planting will be underway."

Young crops were already in some trouble, says the county agent. "Another thing that has had me very concerned about the crops, relative to weather -- in April and May, only half the heat units we needed were received for our crops. We need good, warm, nice weather with summer-like days to occur in our county now."

"Because of the very cool weather and temperatures, the lack of heat showed crops not growing as fast as they normally should."

Tanksley also cautioned producers to be concerned for disease and insects, cautioning that following the recent heavy rains, cotton is susceptible to seedling disease and stalk rot. "It's been too cold, too wet, too saturated," he added. "We may still be evaluating total loss next week."

"Hopefully, the weather conditions will improve so farmers can think about the 1987 fall, and again enjoy a bountiful harvest again this year," he said.

Right now, the estimated crop loss covers some 5,000-7,500 acres, but may have to be upgraded later. This is of the 175,000 acres planted to crops in this county of the 360,000 total acres in the county.

Industrial Foundation

Con't. From Page 1

all times to have a successful Industrial Foundation."

Smith also advocates trying to attract smaller businesses with 10 employees, instead of businesses that will employ 250 people. You will get more benefit from it, he added.

Ashford asked CofC manager, Tai Eagle to explain the SPS FIP (Fiscal Industry Program) to the group.

He explained that SPS has made in-depth surveys on resources in different communities and have targeted industries best

suited for a particular location for the year.

This year, SPS advocates looking into plastics, hardware and textiles.

The CofC has purchased a list of 1,000 names to target the textile industry. They will be making mailings to these industrial prospects throughout the year in an attempt to get them to look at Muleshoe.

"We need to implant 'Muleshoe' in their mind," said Ms. Eagle. "We also need to be ready for a response, and be ready when they walk through the door."

Gordon H. Green explained the by-laws and interpreted the current by-laws for the group.

Membership forms were handed out at the conclusion of the meeting, with all \$100 membership checks to be placed in a special escrow account at the bank until a membership base can be determined in order to elect seven directors, name a chairman, vice chairman and secretary/treasurer.

To have your questions answered about the new Muleshoe Industrial Foundation, you may contact Bob Stovall or Ronald Ashford, or the Muleshoe Chamber of Commerce and Agriculture for answers.

Clemigation For Crops Takes Set

An agricultural meeting on Crop Clemigation will be held on Friday, June 10, at 9 a.m. at the Bailey County Civic Center, announces Spencer Tanksley, Bailey County Extension agent.

This program has been planned to provide timely information to all crop producers who can apply insecticides, fungicides, fertilizers, and herbicides in irrigation water.

The following program has been planned:

9-9:20-Chemigation; EPA Law and Safety - Pat Morrison, Entomologist, TEXS, Lubbock.

9:20-9:40-Application of Fungicides and Insecticides; Dr. Allen Knutson, Entomologist, Castro County.

9:40-10-BREAK-Coffee and Donuts - Sponsored by Bailey County Soil-Water Conservation District.

10-10:40-Application of Fertilizers and Herbicides - Dr. Brent Bean - Area Agronomist - TEAX.

10:40-11-Types of Chemigation Equipment and Application of Equipment - Lon New - Irrigation Specialist TEAX.

Tanksley encourages all irrigation farmers with sprinkler systems to attend the meeting. He states that chemigation will provide excellent coverage to crops and can reduce farming expenses.

The meeting is free and open to the public regardless of socioeconomic level, race, color, sex, religion, handicap or national origin.

It is being sponsored jointly by the Bailey County Extension Crops Committee and the Soil and Water Conservation District.

Farm Bureau Sets Workshop On Computers

Bailey County Farm Bureau is offering a service to the membership that the Board of Directors feels will be beneficial. The program is the Texas Agriculture Communication System.

David Tipps, manager, said its purpose is to help make agriculture more profitable by putting the farmer or rancher who owns a computer in touch with valuable information sources.

Bailey County Farm Bureau will provide an information meeting on June 7, at 8 p.m. in the Farm Bureau office at 1612 West American Blvd.

If you are interested and would like to know more, or just have questions, please contact the Bailey County FB at 272-4567 as soon as possible.

Some highlights of this program are:

*Market Quotes - Updated every 20 minutes from commodity exchanges;

*USDA reports - major production and market news;

*E. F. Hutton Agricultural Market Analysis - several times daily;

*Agri-Visor Grain and Livestock Analysis and Advice - once daily;

*State and National Commodity and Legislative News;

*Texas A&M University Agricultural Extension News; and

*Many other related services.

Tipps reminded, "All of these services can be as close as your personal computer, and available to all Farm Bureau members."

Muleshoe...

Cont. from Page 1

and the daughter of Mr. and Mrs. Fernando Ramos.

Airman 1st Class Ana G. Ramirez, daughter of Tomas S. and Andrea V. Ramirez of Friona, has graduated from the U. S. Air Force administrative specialist course at Keesler Air Force Base, Miss.

She is a 1983 graduate of Friona High School.

Eight students from Muleshoe are among 510 students named to the President's and Dean's Honor Lists for the spring semester at South Plains College, Levelland.

Named to the SPC President's Honor List is Betty Ashford.

Named to the SPC's Dean's Honor List are Gary Allison, Michael Angeley, Paul Chamberlin, Beverly Beggs, Caice Hendrix, Lisa McGehee and Melissa Sanchez.

Named to the Dean's Honor List from Maple was Eugenia Dupler.

Rick Copp said the annual Lazbuddie Rabies Clinic is scheduled for Tuesday, June 7, 7-5 p.m. at the ag shop at the Lazbuddie School.

Dr. Jerry Gleason and his staff will be administering the shots.

Rabies is \$6; DHL \$14; Parvo \$9; DM \$9; LVRCP \$9.50 and pets can also be wormed at the time.

West Texas' Favorite Way to Cook Outdoors Is On

SALE!

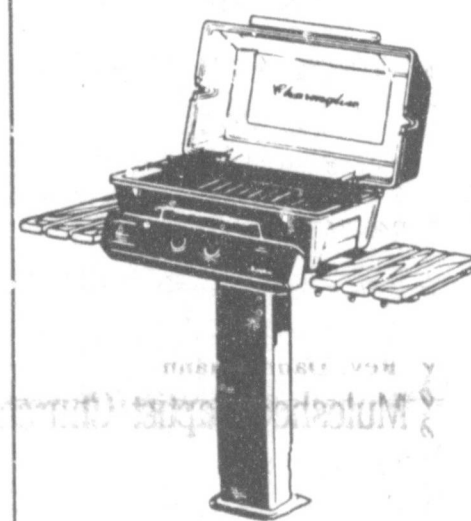

Charmglow #9237

includes: installation, dual stainless steel burners, controls, electronic ignition, porcelain coated cooking grid, cast aluminum hood and firebox, permanent briquets, and much, much more!

\$10.92/mo.*

LP models available
List price \$297, sale price \$249, \$90 installation, no down payment, 9.9% APR, 36 mo., total def. price \$393.12 + tax.

25 OTHER MODELS TO CHOOSE FROM!

See your friends at your local Energas office.

ENERGAS

Hybrid Pearl Millet

Dixieland HyGrazer

• Quick Growth

• Hybrid Vigor

• Fine Stemmed, Leafy, Palatable

• Resistant To Iron Chlorosis

• No Prusic Acid Problem

• Adaptable To Most Soil Types

Including High Alkaline

• Locally Grown

• Grazing-Haying Or Chopping

• Lower Planting Rate Than Most Sorghums

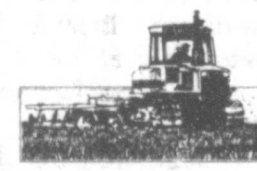

BAMERT
TRUSTWORTHY

"Specializing In Native Grasses & Millets"

Rt. 3 Box 1120

806-272-5506

Muleshoe, TX 7924

Potted Plants
For Gifts & Memorials

Flowers
large & small

Shrubs

Trees

Lawn Fertilizer

Red Ant Poison

Easy Gro Sulfa Soil

Liquid Iron & Soil Acidifier

Fresh Strawberries Picked Daily

Humming Bird Feeders & nectar

Diazon Granular Insecticide

For Lawn & Garden Needs
KRISTY'S PLANTS

1516 W. Amer Blvd 272-5536

A GREAT GUSHER SALE

We've been hit with a gusher of premium-quality John Deere oils and lubricants. That means an overflow of savings are yours today. Stop in for the best prices of the season.

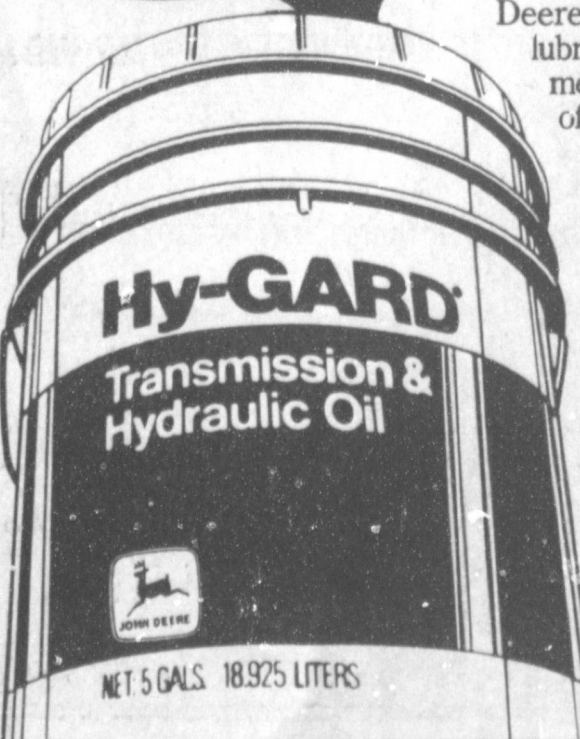

5-gal.

Hy-GARD® Oil
Reg. \$27.92

\$20.94

Now
Ask us about our new low-sulfate antifreeze for diesel engines.

Dent & Co.

W. Hwy. 84 Muleshoe 272-4296

Wilma Waddle Services Held Here Saturday

Funeral services for Wilma Waddle, 68, were conducted at 11 a.m. on Saturday, June 4, at Immaculate Conception Catholic Church with Father Pat Maher, pastor, officiating. Altar boys were Sergio Gonzales and Jerry Mendoza. Interment was in Bailey County Memorial Park under direction of Ellis Funeral Home. Rosary was at 7 p.m. Friday in the Chapel of the Chimes.

Wilma Waddle was pronounced dead at 9:51 p.m. Thursday, June 2, at West Plains Medical Center by Dr. Bruce Purdy, after suffering a sudden illness at her home.

She was born November 4, 1919 in High Point, North Carolina, and moved to Muleshoe in 1950 from Levelland.

She was a bookkeeper, and she and her husband owned Western Drug in Muleshoe 1950-1985.

She was a member of Immaculate Conception Catholic Church.

Mrs. Waddle was married to Harry Waddle on January 21, 1947 at Okmulgee, OK.

Her survivors include her husband, Harry; one sister, Mrs. Edith Jones, Newton, NC; and one brother, Doug Proctor, Charlotte, NC.

The family requests that memorials be made to West Plains Medical Center, in lieu of flowers.

Who Knows?

1. Name the branch of astronomy that deals exclusively with the study of the moon.
2. Which meridian is used as the International Date Line?
3. Define encapsulate.
4. Who first saw the moon through a telescope?

Answers to Who Knows

1. Seleniology.
2. The 180th meridian.
3. To surround, enclose, encase as if in a capsule.
4. Galileo, in 1609.

Joelee Truelock Funeral Services Held At Earth

Services for Joelee Truelock, 79, of Earth, were held at 3 p.m. Saturday in the First Baptist Church at Earth with Rev. Joe Vernon, pastor, and Rev. David Hartman, Lubbock, officiating. Interment was in Muleshoe Cemetery under direction of Parsons-Ellis Funeral Home of Earth.

She died at 7:30 p.m. Thursday in the Muleshoe Nursing Home following a lengthy illness.

She was born December 19, 1908 in Henderson County, TX and moved to Lamb County in 1965 from Muleshoe. She was a homemaker.

She was married to Leeroy Truelock on July 24, 1924 in Paducah. He preceded her in death in 1967. She was a member of the First Baptist Church of

Earth and the Rebekah Lodge in Muleshoe.

Survivors include two sons, Leonard Truelock, Sardis Lake, Miss. and Quenton Truelock, Como, Miss.; three daughters, Loreta Gregory, Earth; Savannah Killough, Muleshoe; and Marie Drennen, Comanche, TX; one sister, Opal Hasha, Turlock, CA and one brother, Butch Goss, Dickens; 33 grandchildren, 68 great-grandchildren and one great-great grandchild.

About To Begin

First Squabbler: Say! I'll tell you something right now—

Second Ditto: Good! You have not told me anything right yet.

West Plains Medical Center
272-4524

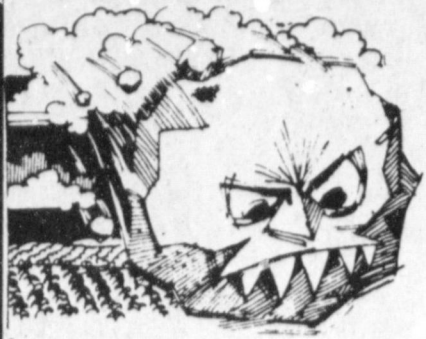

Let Us Take The Worry Out Of Black Clouds!

Why Risk It All?

Call on us for your crop insurance.

Atkins Insurance Agency

Business 806/272-3292
Home 806/272-5813
Muleshoe, Texas 79347

Auto Life Crop Home Health

Gene Atkins

Patients At West Plains Medical Center

TUESDAY, MAY 31
Ruby Edler
WEDNESDAY, JUNE 1
Ruby Edler

Courthouse News

MARRIAGE LICENSE
Dennis Lee Kempher, Skandia, Michigan and Susie Leal, Muleshoe

WARRANTY DEEDS
Jack Nelvis Knowles to Elias Noe Anzaldua, Jr. and wife, Viola B. Anzaldua---All of Lots (28), (29), (30), (31), and (32), in Block (5), Lenau Subdivision to the City of Muleshoe, Bailey County, Texas.

Gwyneth A. Petersen, Raul R. Petersen and Eric P. Petersen to Glendon L. Marshall and wife, Sondra L. Marshall---A part of Section or Survey No. 39, Block "Y", WD&FW Johnson Subdivision No. 2, Bailey County, Texas.

Arch L. Ferguson Foundation to Saint Matthew Baptist Church---All of Lots (7) and (8), in Block (10), Lenau Subdivision to the City of Muleshoe, Bailey County, Texas.

COUNTY COURT
Roberto Porras, DWI, 72 Hours Jail, \$250 Fine
Lawrence Elbert Edler, DWI, Sentencing Set
Tommy Recio, Evading Arrest, \$500 Fine

DISTRICT COURT
Pete Franco and Houston General Insurance Company vs J.K. Angeley Trucking and Scott Branscum, Motion For Nonsuit.

NEW VEHICLES
Lulu Marquez, 1988 Olds 2dr, Robert D. Green, Inc. and Lou Ann Hillhouse, 1988 Buick 4 dr, Robert D. Green, Inc.

The Original Stereo Store
"We Specialize In Mail-Order"

Lowest Prices on All Major Brands of Audio, Video & Car Stereo FULLY WARRANTED

* NO-RISK, NO DEPOSIT
Telephone ordering. Nothing to pay till you receive merchandise.

* SAME DAY SHIPPING
on orders called in before 1 P.M.

* CALL OR WRITE
for price quotes & availability

Call Toll FREE
1-800-759-2424
Ext. 112

The Stereo Store
1209 Parkland Dr.
Clovis, N.M. 88101

Immaculate Conception Catholic Church

Father Patrick Maher
Northeast of City

First Baptist Church

220 West Ave. E.
Barry Bradley, Pastor

Emmanuel Baptist Church

Iglesia Bautista Emmanuel
107 East Third
Isaia Cardenas, Pastor

Trinity Baptist Church

314 E. Ave. B.
Rev. Dale Berry

Circle Back Baptist Church

Joel E. Stafford
Intersection FM 3397 & FM 298
946-3676

Calvary Baptist Church

1733 W. Ave. C.
Rev. Danny Mann

Muleshoe Baptist Church

8th and Ave. G.
Bob Dodd, Pastor

Progress Baptist Church

Paul Brigham, Pastor
Progress, Texas

Richland Hills Baptist Church

17th and West Ave. D.
David McAdams, Pastor

St. Matthews Baptist Church

Corner of West Boston & West Birch
M.S. Brown, Pastor

Progress Second Baptist Church

1st and 3rd Sunday
Clifford Slay, Pastor

The Community Church

Morton Hwy.
Jim Cope, Pastor, 272-5992

HIS TROUBLES WON'T GET HIM DOWN

Forgetting his incapacitation, he is happily determined to plan ahead. His spirit is not easily crushed. Life is always full of hope and excitement. The Lord and this young man's Christian friends have taught him to have such an outlook on life.

"But the fruit of the spirit is love, joy, peace, long-suffering, gentleness, goodness, faith." Galatians 5:22.

We invite you to attend the church of your choice regularly to worship, to be uplifted, encouraged, and blessed.



The Church is God's appointed agency in this world for spreading the knowledge of His love for man and of His demand for man to respond to that love by loving his neighbor. Without this grounding in the love of God, no government or society or way of life will long persevere and the freedoms which we hold so dear will inevitably perish. Therefore, even from a selfish point of view, one should support the Church for the sake of the welfare of himself and his family. Beyond that, however, every person should uphold and participate in the Church because it tells the truth about man's life, death and destiny; the truth which alone will set him free to live as a child of God.

Coleman Adv. Ser.



St. John Lutheran

Sunday School and Bible Classes 9:30 a.m.
Church Services 10:30 a.m.
Rev. Mac Bearss, Pastor

Lazbuddie Methodist Church

965-2121
Larry Kaid Farris, Pastor

Templo Calvario

507 South Main
Sunday 10:00 a.m.
Sunday Evening 7:00 p.m.
Evangelistic Services
J.L. Soto, Pastor

Jehovah Witness

Friona Hwy.
Boyd Lowery, Pastor

New Covenant Church

Plainview Hwy.
Sunday 10:00 a.m.
Wednesday, 7:00 p.m.
Jimmy Lowe, Pastor

Church Of The Nazarene

9th and Ave. C.
Dennis Hayes, Pastor

Longview Baptist Church

965-3413
B.C. Stonechiper, Pastor

Primera Iglesia Bautista

223 E. Ave. E.
Roy Martinez, Pastor

Lariat Church Of Christ

Sunday School 10:00 a.m.
Worship 11:00 & 6:00 p.m.
Wednesday Services 7:00 p.m.
Sam Billingsley, Minister

Muleshoe Church Of Christ

Clovis Hwy.
Bret McCasland, Minister

16th & Ave. D. Church Of Christ

Sunday 10:30 a.m.
Evening 6:00 p.m.
Wednesday 8:00 p.m.

First Assembly Of God

Rev. David C. McCune
9:45 Sunday School
11:00 Morning Worship
6:30 Evening Services
7:30 Mid Week Services
272-3984

Primitive Baptist Church

621 South First
Elder Cleveland Bass, Pastor

Spanish Assembly Of God

East 6th and Ave. F.
Luis Campos, Pastor

First United Methodist Church

507 W. 2nd Street
Richard Edwards, Pastor

El Divino Salvador Methodist Church

5th and Ave. D
Jose M. Fernandez, Pastor

1st Baptist Church

Lazbuddie, Tx. 965-2126
Gary Wilcox, Pastor

Lazbuddie Church Of Christ

United Pentacostal Lighthouse Church

207 East Ave G.
Rev. J.A. Torres

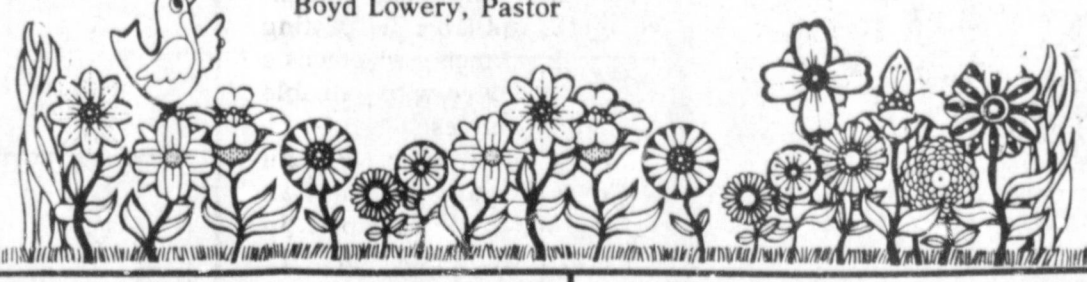
Western Drug 114 Main 272-3106			Dairy Queen 1204 W. Amer. Blvd. 272-3412
Little Gulf 202 W. Amer. Blvd. 272-4918	Serv-All Thriftway 401 W. Amer. Blvd. 272-47-3	American Valley, Inc. Hwy. 84 W. 272-4266	Muleshoe Publishing Co. 304 W. 2nd 272-4536
Bob Stovall Printing 221 E. Ave. B. 272-3373	K C Mufflers Inc. 201 North First 272-3620	Farmers Co-Op Elevators Muleshoe 272-3988	Bobo Insurance 108 E. Ave. C. 272-4264
Main Street Beauty Salon 115 Main 272-3448	Lenau Lumber 202 E. Ash 272-4222	Bratcher Motor Supply 107 E. Ave. D. 272-4288	Five Area Telephone Cooperative, Inc. 302 Uvalde 272-5533
Irrigation Pumps & Power West Hwy. 84 272-4483	Wes-Tex Feed Yards 272-7555	Foster Fertilizer Lazbuddie 965-2921	Richland Hills Texaco 1914 W. Amer. Blvd. 272-4875



G/T HELPS NEARLY EXTINCT SEA TURTLE--After hearing that the Kemp's ridley sea turtle is near extinction, and efforts are being made to save the sea turtle, the Gifted/Talented class taught by Alice Liles at Watson Junior High School decided to help. They conducted a fund raising drive for the project. Pictured from left, front row are Shawn Wheeler, Mark Garcia, Ruben Saldana, Kelli Caldwell and Shawnya DeLaney; middle row, from left, Jeanne Cox, Mason Conklin, Kris Fuller, Cory Collins and top, Corley Hutton, Neal Haynes, Shane Kirk, and teacher, Alice Liles. Not pictured is student Virgil Snell. (Journal Photo)

Sea Turtles Benefit From WJHS Students

Muleshoe is not blessed with sea turtles, but the Watson Junior High Gifted/Talented class hopes the world will be blessed with a few more turtles thanks to their donation to a turtle project currently in operation in South Texas.

"I had the opportunity to study the head start and imprinting program for Kemp's ridley sea turtles when I attended the Texas A&M Galveston Island Adventure in 1987," said Alice Liles, junior high G/T teacher. "I shared the information with the class and they decided to raise money to contribute to HEART - Help Endangered Animals Ridley Turtles - a conservation group that works in conjunction with the National Marine Fisheries Service to save this endangered species."

She continued, "Of all types of sea turtles, Kemp's ridley is the one in most danger of extinction and most of their plight is the direct result of man upsetting the balance of nature. The ridley turtles nest in only one area of the Mexican beach where for years their eggs were grossly overharvested by locals who had no thought to leaving eggs to perpetuate the species."

"Now that their numbers have dwindled from 40,000 as shown on a 1946 home movie to 200 during the 1980s. Shrimper's

are responsible for drowning many of the few that are left. Other man-made problems, such as choking on plastic or rubber objects (such as balloon fragments that fall into the sea from school balloon releases) and oil spills are taking their toll on the remaining turtles.

"The head start and imprinting programs collect eggs, hatch them in Padre Island sand in the hopes of imprinting the baby turtles so that they will return to Padre Island as a second nesting ground."

"The head start given to the turtles is to be cared for at the Galveston facility for about a year until they are the size of a dinner plate which gives them a better chance for survival than as a tiny baby turtle. They are then released in the Gulf of Mexico with the knowledge that the sea turtle population has been increased and with the hope that in five to ten years as the turtles become sexually mature, some will return to South Padre to lay their eggs."

"The students viewed a film, 'The Heartbreak Turtle,' then wrote to congressmen and senators of their concern for these turtles in relation to legislation concerning shrimp nets and a turtle-excluder device (TED), and funting for the head start project."

They raised \$120 to be sent to HEART which will be used to feed the turtles being raised in Galveston. A heart-shaped plaque with the students' names on it will be put in the turtle house in Galveston to recognize their contributions.

Cost of food for one turtle is \$4 per year. Anyone who might be interested in contributing to this project, which is federally funded only through 1988, could write to the following address for more information: HEART, P. O. Box 681231, Houston, TX 77268-1231.

The June 1988 issue of *Texas Monthly* magazine has a very readable and informative article on the Kemp's ridley sea turtle for those who would like to know more about this interesting turtle and its dilemma.

The WJHS students are to be commended for their interest and unselfish commitment to these turtles and their place in the world's ecosystem.



Now Open

2002 W. Ash
(behind Viola's)

Cindy Kay's Place

Cookies, Suckers, Decorated
Cakes, Wedding
Anniversary & Floral
Arrangements

Day 272-3590
Night 272-3617

True Value HARDWARE STORES

Spring Paint Savings

 <p>10.98* Gallon Flat Acrylic Latex House Paint leaves a high-hiding, protective coat. Ready-mixed colors, white.</p>	 <p>9.98* Gallon E-Z Kare Latex Flat Finish for bedrooms, rumpus room. Spatter resis- tant. Ready-mixed colors, white.</p>	 <p>4.99* Gallon Flat Latex Wall Paint offers a high- hiding soft finish for interior walls and ceil- ings. Dries fast. White.</p>
 <p>4.98 Qt. Gloss Enamel protects metal and wood. Crack and peel resis- tant. Colors, black or white.</p>	 <p>10.98 Gallon Waterproofing Masonry Paint seals porous masonry, concrete and brick. White.</p>	 <p>5.98 1/2 Gal. Heavy-Duty Siding Cleaner removes soil, chalk and mildew stains.</p>
 <p>24.88 5-Ft. Stepladder with slip- resistant 3-in. steps. 6-Ft. Stepladder. 36.98</p>	 <p>2.98 Quart Concentrated Car Wash prolongs the protective finish on your auto.</p>	 <p>3.98 4-in. Stain Brush has durable Orel polyester bristles designed to last!</p>
 <p>1.99 POPS! Latex Paint Remover also cleans up crayons, lipstick. PT.</p>	 <p>1.99 18-Kt. Gold Plate Spray Paint makes picture frames gleam with gold look. 8 oz.</p>	 <p>2.66 B-I-N Primer Sealer is the stain-killing, shellac-based sealer. 13 oz.</p>
 <p>2.22 Your choice Bathroom Silicone Tub Seal is white. 10.3 fl. oz. Silicone Rubber Caulk is the waterproof seal for win- dows, doors and more! It stays flexible and works indoors or out. Clear or white.</p>		

18. Legal 18. Legal

NOTICE OF ELECTION

The Farmers Home Administration (FmHA) county committee election this year will be held on June 30, 1988. The ballot below must be filled out, detached and mailed and received or returned in person to Bailey County FmHA, 115 E Avenue, D, Muleshoe, Tx 79347 not later than June 30, 1988. If you do not vote in person you should mail your ballot inside a blank envelope marked ballot to ensure a secret ballot. This blank envelope should be placed inside the envelope you use to mail your ballot. Your name and address must be legible on the outer envelope. Failure to provide this information will render your ballot invalid. Only one ballot may be voted in person or by mail by any voter. Votes in envelopes containing more than one absentee ballot will not be counted. Ballots and envelopes may also be obtained from your local FmHA office.

The slate of nominees for Bailey County Committee are listed in the ballot below. The qualifications of persons voting are described in the "Voter Certification Statement." For further information regarding voting and voter eligibility, see the County Office listed above. FmHA elections are open to all eligible voters without regard to race, color, religion, national origin, age, political affiliation, marital status, sex, and/or handicap.

U.S. DEPARTMENT OF AGRICULTURE
FARMERS HOME ADMINISTRATION
BALLOT FOR COUNTY COMMITTEE MEMBER(S)

State TEXAS County BAILEY

* Candidates Archie [Joe] Sowder
W.R. [Robbie] Sowder

* ONLY VOTE FOR 1 CANDIDATE

Please detach this notice before voting ballot

VOTER CERTIFICATION STATEMENT

Subpart W of Part 2054 of Title 7, Code of Federal Regulations requires that all eligible voters for FmHA county or area committee elections meet the following eligibility requirements: (a) be farmers or spouses of farmers; and (b) have their principal farming operation within the county or area for which the election is being held.

By submitting this ballot, I attest that I meet the criteria to vote.

Fry & Cox, Inc.

401 S. First 272-4511

Leaf Through Classifieds

Call 272-4536

CLASSIFIED RATES
Per Word.....\$.15
Minimum Charge \$2.30

Consecutive Insertions
Minimum Charge \$2.00

CLASSIFIED DISPLAY RATES
\$1.75
Per Column Inch

DEADLINES
12 noon Tues.
For Thursday Paper
12 noon Friday
For Sunday Paper
We reserve the right to classify, revise, or reject any ad. Not responsible for any error after ad has run once.

1. Personals

FRANK'S
Refrigeration & Appliance Service Parts & Repairs
817 G.M.
Muleshoe, Texas
79347
Phone Business 272-5690 Home 272-3822.
fl-6a-efc

I WILL not be responsible for no debts other than my own Ricky Kennemer.
kl-23a-2tc

EXPERT repair on sweaters & knits. Call 272-4135.
pl-22a-4efc

STORAGE ROOMS & office space for rent call 272-4754.
sl-53a-efc

STORAGE Rooms Available
For Storage \$25.00-\$30.00 Per Month
Ted Barnhill
272-4903
bl-12a-efc

CONCERNED About Someone's Drinking? **HELP IS AVAILABLE** through Al-Anon
Call 272-2350 or 965-2870 or come to visit Tuesday nights, 8:00 p.m. or Saturday mornings at 11:00 a.m. at 1116 W. American Blvd., Muleshoe.

3. Help Wanted

TOWN & COUNTRY Food Stores is taking applications for full time & part time positions as store clerk. Starting pay for store clerk position is \$4.00 per hr. If you are aggressive and willing to work, learn & contribute apply at 1969 W. Amer. and 767 E. Amer. Blvd.
ls-21a-4tc

HELP WANTED Sales / PR self motivated sales person, with at least 5 years successful sales experience required. Willing to travel must resume to Bamen Seed Co. Rt. 3 Box 1130, Muleshoe, Tx 79347.
b3-22a-4tc

CRESCENT CLUB is now taking applications. Must be willing to bartend & wait tables. Call David at 385-3726 or 385-5649.
c3-23a-2tc

3. Help Wanted

HELP WANTED needing an LVN or RN preferably home care experience. For interview call 272-5246, Mark Benedict, B & B Medical Supply, Inc.
b3-23a-efc

4. Houses For Rent

2 BDRM house for rent, Country living with near city location. Call 925-6432 or 272-3459.
m4-23a-efc

HOUSE FOR RENT: 3 bdrm, 2 bath, Country Club Addition, 901 Juniper call 272-4630.
c4-23a-efc

8. Real Estate

FOR SALE 3 bdrm, 2 bath, fireplace, large living area, central heat & air (ref), 2 car carport, built ins, washer, dryer and ref, underground sprinkler, satellite system, fenced back yard, 1780 sq. ft., 2 large storage buildings, also 1300 sq. ft. office building, central heat & air (ref), 2 bdrm mobile home can be used for rental. Call day or night 806-272-5151.
g8-14a-efc

FOR SALE OR LEASE commercial building, 3510 sq. ft. Plainview Hwy & city limits. Excellent building for mechanics garage or storage room for outside storage also. Large overhead doors. 806-747-1391.
l8-19a-8tc

4 BEDROOM HOME in good location. Fenced in yard with storage building. 1621 W. Ave. C. Call 894-3889.
e8-15a-efc

HOUSE FOR SALE by owner 3-1/2-1 on 1 acre 3 miles N of Muleshoe call 272-5042 after 5 p.m.
r8-22a-4tc

4 BDRM home in good location fenced in yard with storage building. 1621 W. Ave. C. Call 894-3889.
e8-15a-efc

LARGE 3 BEDROOM house in the country for rent or sale. Call 946-3417.
k8-17a-efc

NICE 3 bedroom, 2 bath house, 2 miles west of Muleshoe. With large barn. Nice location. Call 946-3340.
d8-23a-2tc

9. Automobiles For Sale

1982 OLDSMOBILE 88 Royal Brougham, low mileage, new tires, A-1 condition. Call after 6:00 p.m. 965-2128.
f9-21a-4tc

10. Farm Equip. For Sale

750 Massey Diesel combine-24 ft. header-one owner-1520 hours-shedded-806-946-3474.
e10-22a-efc

8. Real Estate 8. Real Estate

Whitt-Reid
Real Estate

JUST LISTED 4-2-2 carport approx. 2,000 living area and has an apartment for rent 2584-35

JUST LISTED nice 2 bedroom with storage house for \$15,000.00 096-15

3-1-2 plumbed & wired for gas or electric range fenced back yard \$28,500.00 2584-25

3-1-1 carport stucco with furniture, close to school 2584-31

201 Main Street 272-3611
Roy Whitt Thursie Reid
Beker George Potocz
Certified Appraiser Sales People

Suberth Realty, Inc.
109 FIFTH STREET
(806) 481-3288 (806) 481-9194
FARWELL, TEXAS
Realtors/Certified Appraisers
WE NEED FARM LISTINGS

8. Real Estate 8. Real Estate

116 E. Ave C BINGHAM & NIEMAN REALTY 272-5285 or 5286

PRICES REDUCED UP TO \$7,000 on 2 & 3-1-1 Brick Homes, Cent. heat, Energy Efficient. **PRICED FROM \$23,500!!** Approx. \$600.00 total move-in, payments based on income for qualified Buyer!!!!

RICHLAND HILLS
IMMACULATE 3-2-2 Brick, corner lot, Cent. A&H, built-ins, FP, loads of storage & closet space, much more!!

PRICE REDUCED 3-1-1 Brick, Cent. heat, Evap. air, built-ins, fenced yard....

MAKE OFFER 3-1/2-1 Home, Cent. heat, evap. air, built-ins, fenced yard, detached storage-garage. Nice locations. \$30's

HIGHLAND & STEWART
JUST LISTED-VERY NICE 3-2-2 Brick, Cent. A&H, newly remodeled kitchen with built-ins, storm windows, fenced yard, storage bldg. and much more!!!!

SPACIOUS 3-2/2-2 Brick Home on corner lot, Cent. A&H, built-ins, fireplace, loads of storage, 2900 plus sq. ft. of LV. area lots of extras, undrgd. sprinkler sys., fenced yard. A GREAT BUY!!

NICE 3-2-2 Brick Home (2 story), on corner lot, Cent. A&H, built-ins, and much more. LET'S LOOK TODAY!!!!

JUST LISTED 2-1/2-1 Home, wall heat, carpet, & more. 197's LOOK TODAY!!!!

JUST LISTED 3-2-1 carport Brick, Cent. A&H, built-ins, fenced yard, & much more. **PRICED TO SELL!!!**

HIGH SCHOOL
3-2-1 Brick 1/2 carport, Cent. A&H, built-ins, fenced yard, Eff. Apt. or workshop & storage area. \$40's!!!!

NICE 3-2-2 home, 3 bdrm, A&H, utility, large fenced yard with lots of trees. \$40's!!!!

JUST LISTED Very well kept 3-1/2 Home, Cent. heat, nice carpets, storm windows, storage bldg. & more. \$40's!!!!

3-1-1 home, corner lot, Cent. A&H, built-ins. \$30's....

3-1-1 home, nice carpets, floor furnace, evap. air, built-ins, storage & more. \$30's!!!!

IMMACULATE 3-2-1/2 carport, Brick Home, Cent. A&H, built-ins, nice finished basement with fireplace, sprktr. sys., & much more!!!!

8% A.P.R. FINANCING TO QUALIFIED BUYER on this 3-2 Brick, Cent. A&H, built-ins, 2 fireplaces, nice large rooms, sprinkler sys.!!!!

DIANNE NIEMAN, BROKER

8. Real Estate 8. Real Estate

SMALLWOOD REAL ESTATE
232 Main Muleshoe 272-4838

4 Bedroom, 1 Bath, Stucco. \$500.00 Closing Cost. \$225.00 Per Mo.

3 Bedroom, 1 Bath, 1 Car Garage, Brick. Estimated Closing Cost \$650.00 For Qualified Buyers. Small Down Payment if Not Qualified.

10. Farm Equip. For Sale

8 LATE model zimmaris, 3" & 4" Subs complete, good 292 and 305 engine, 60 & 80 hp gear drives, and other equipment located near Muleshoe. Call 806-272-5597.
e10-14a-efc

11. For Sale Or Trade

FOR SALE 3 registered beef master bulls call 806-272-5035.
g11-22a-efc

Life is what you make it, or what it makes you.

JUST LISTED 3-1 home, nice carpets, new roof, storm windows & much more. \$20's!!!!

JUST LISTED-NICE 2-1-1 home, wall furnace heat, earthtone carpets!!!!

LENAU ADDITION
VERY NICE 2-1-1/2 carport home, Cent. Heat, evap. air, nice carpets, wood stove, storm windows & doors. Large storage-workshop. \$20's!!!!

JUST LISTED-COZY 3-1/2-1 home, Cent. heat, nice earthtone carpets, fenced yard, storage bldg. & more!!!!

JUST LISTED 3-1-1 home, Cent. A&H, utility, storage bldg., cellar, gas grill, & more. \$20's!!!!

COUNTRY HOMES
JUST LISTED 2-2-1 brick home on 1 acre on pavement, close to town, Cent. A&H. \$40's!!!!

2-1-1/2 carport home on 1 acre on pavement close to town, built-ins, wall furnace heat, evap. air, satellite system, and fenced area for horses or calves. \$20's!!!!

2-1 home, 20 acres, sub. pump, sprinkler, barns & corrals. \$40's!!!!

3-1 home on .59 acres on highway at edge of town plus 1-1 mobile home for rental unit, storage, or workshop. A GOOD BUY!!!!

LARGE BUILDING 2 lots, paved parking....

JUST LISTED Nice, well-maintained Self-Service Laundry, 34 washers, 16 dryers in nice, modern building, excellent location. Books available to qualified Buyer.

SALE OR LEASE nicely remodeled office bldg. with over 3,000 sq. ft. of area, excellent location across from Courthouse. **PRICED TO SELL!!!**

JUST LISTED Nice 4-2-1 Brick on 1.267 acres, built-ins, fireplace, Heat & Air, ceiling fans, many improvements, fruit trees!!!!

APPROX. 3,000 sq. ft. old. Railroad frontage. **CASH LEASED** \$15,000.00

GEORGE NIEMAN, BROKER

8. Real Estate 8. Real Estate

JAMES F. HAYES & CO.
AGRICULTURAL REAL ESTATE
Vic Coker-Agent
806) 965-2468

* **160 ACRES** South of Clovis lays good, good water, good soil, Center Pivot Sprinkler Fully Allocated. A nice one!

2 LABORS SOUTH OF MULESHOE Longview Area, Good Soil, fully allocated Call for more details.

460 ACRES WEST OF BOVDNA on State Line, 300 gallon water, good soils, 70 Acres of grass, good allotments, terms available!

313 ACRES on Farmer County-Castro County line, 2 wells, 2 tailwater pits, good allotments, steel barn, terms available.

2-160 Acre tracts northwestern Lamb County good water-2 wells on each farm good soil; lay good, immediate possession.

1-210 Acre Farm-Lamb County: Steel barn & other improvements, 2 wells lots of underground pipe good soil & lays good. Immediate possession available.

120 Acres - Bailey County - West of Muleshoe. Allotted, will accommodate a circle sprinkler. Some terms possible.

60 ACRES NORTH OF LAZBUDDIE ON PAVEMENT 1 sprinkler, good soil water, some grass.

80 ACRES East of Muleshoe with center pivot sprinkler, wheat & alfalfa, good opportunity.

107 ACRES East of Muleshoe, center pivot sprinkler, many improvements, wheat & alfalfa. **NICE**

* In cooperation with a New Mexico Broker.

Call Vic for Farm & Ranch Appraisals

15. Misc. 15. Misc.

Storm Cellars
Concrete & Iron Reinforced Ref. In Muleshoe.
Lynn Miller
Littlefield, Tx 385-6801

Money-saving news for State Farm drivers 50 and over.

State Farm's new reduced car insurance rate is saving money for many State Farm Mutual policyholders 50 and over. Call and see if you qualify.

F.L. Newton Agent
128 East 10th
Phone 385-3055
Littlefield, Texas

Like a good neighbor, State Farm is there.

State Farm Mutual Automobile Insurance Company Home Office: Bloomington, Illinois

People who sit up late at night rarely ever want to get up early in the morning.

The best course to follow in most political conversations is the silent one.

GRAIN PRICES
YELLOW CORN...3.67 cwt
YELLOW FOOD CORN...3.97 cwt
WHITE FOOD CORN...4.85 cwt
MILK...3.05 cwt
SOYBEANS...4.38 cwt
NEW WHEAT...2.75 cwt
COMMODITY CERTIFICATES 99%

Prices May 31, 1988
MARKET'S COURTESY OF FARMERS CO-OP ELEVATORS
272-4335 Muleshoe, Texas

Think Classified!

Bailey County Journal 272-4536 For Your Classifieds Call