



Mavs Open Gridiron Play Friday In Hamlin

Opener Is Big Test For Eastland Eleven

Eastland and Hamlin, two teams which are rated about midway in the respective double-A districts, pull the curtain up on the 1959 gridiron season Friday night in a non-district clash in Hamlin.

Grim Prediction Is That 31 Will Die On Highways

Thirty-one persons are due to die on Texas highways during the three-day Labor Day weekend and the grim reaper could easily decide you could be one of the 31.

RHODE'S ROUND-UP

School Gets Off to Fast Start On Hill!

By ORAN RHODES

Howdy, Beginning this week I plan to write a weekly column concerning daily life on high school hill.

The Band. The Band has been working hard and is certainly looking good. This is one organization that many people forget about.

Band. The Band has been working hard and is certainly looking good. This is one organization that many people forget about.

Band. The Band has been working hard and is certainly looking good. This is one organization that many people forget about.

Band. The Band has been working hard and is certainly looking good. This is one organization that many people forget about.

Band. The Band has been working hard and is certainly looking good. This is one organization that many people forget about.

Band. The Band has been working hard and is certainly looking good. This is one organization that many people forget about.

Band. The Band has been working hard and is certainly looking good. This is one organization that many people forget about.

Band. The Band has been working hard and is certainly looking good. This is one organization that many people forget about.

Band. The Band has been working hard and is certainly looking good. This is one organization that many people forget about.

Band. The Band has been working hard and is certainly looking good. This is one organization that many people forget about.

Probable Line Up

EASTLAND	WT.	Position	WT.	HAMLIN
Martin Day	175	End	160	Tobe Shields
Gary Lusk	178	Tackle	165	Tommy Bonds
John Wilson	155	Guard	150	Rayford Williams
Don Hazard	155	Center	170	Durwood Boyd
Marvin Agnew	180	Guard	165	Gary Williams
Bill Moylan	170	Tackle	175	Gary Cooper
Don Wilson	160	End	165	Steven Stephens
Mickey Garner	160	QB	155	Mike Bond
Rodger Taylor	150	HB	150	Victor Criswell
James Lewis	162	HB	160	Ken Prewett
John Stroud	168	FB	170	Sam Rodges

HOLLYWOOD HAPPENINGS

news from the HOLLYWOOD V-ETTE VASSARETTE FACTORY By GEORGIA GOSNELL

Nice to have Corene Woodall back at work.

Sorry to hear that Doris McCoy's small son, Roy, is seriously ill. We wish him a speedy recovery.

Ethyl Payen was in Eastland the other day. Come to see us again soon, Ethyl. She is on sick leave right now.

Martha Jane Rush Dies Wednesday; Services Friday

Mrs. Martha Jane Rush, 93, died in the Ranger General Hospital at 5:40 p.m. Wednesday, Sept. 2.

Mrs. Rush had been a resident of Ranger for the past three years. She lived in Byers for 34 years prior to moving to Ranger.

Dorothy Easter's home was a busy place this weekend. About 60 people were there. It was the Easter family reunion.

Margaret Chick is on the payroll as a steady employee again. Welcome back, Margaret.

Margaret Hobbs three daughters were plant visitors Friday.

Inez Fox took her son, Charles, to Sweetwater where he will attend school this year.

Oran Haynes visited her grandson, Charley Page, in Bridgeport this past weekend.

Mrs. Grubbs and Sandra Jessup visited friends and relatives in Midland Saturday and Sunday.

Another busy place this weekend was the Hammon home. Evelyn reports about 22 guests, relatives and friends.

The meeting will begin at 9 a.m. and a free concert will be held at 7 that night.

County Peanut Acreage Totals 25,887 Acres

A total of 25,887 acres of peanuts were planted this year in Eastland County and 2,881 acres of cotton were planted.

Those figures were released today by Emmett Powell, county office manager of the Agricultural Stabilization and Conservation committee.

Eastland National Bank "On The Square" MEMBER F. D. I. C.

A Real Bargain

FOR SALE: Three bedroom house. Really nice. Phone xxx.

The above ad can be run in the Tel. 2 am classified ad section three times for just 70c. That's no special either. Just our usual low price.

PHONE 601

MOORE about... EASTLAND

by Virgil E. Moore

We've had our hand called on the story we ran concerning the city commission meeting held Monday night.

We remember the conversation, and we remember being told that the commission planned a meeting to study the Olden water situation.

Perhaps a good reporter would have asked when the meeting was to have been held. We don't know.

We have always been notified of called meetings in the past and City Manager Young says he phoned us Monday afternoon but couldn't reach us.

Realizing that we will get the old "back down" label, we will say that if we were told the meeting was to be held Monday night we were wrong in calling the meeting secret.

While on this subject, let us point out that the newspaper has no special privileges. A reporter has no more right to attend a city commission meeting than does the average citizen.

We've sided with the present city commission on a lot of things. We don't agree with all they do, but then we haven't met anyone yet that we agree with 100 percent of the time.

We think the commission has done more for Eastland than any other group since we've been here. You can call this the butter treatment if you like.

No pickets ever had bigger grins on their faces. They carried signs which read "State donuts is one thing but 10c coffee is going too far."

State Rep. Paul Brashear claims that the drug store owners waited until Tuesday to start their new increase in coffee prices so that the Legislature would get the blame for it.

Freyschlag Insurance Agency presents the WEATHER NEWS

High	95
Low	72
Rain	0
Total Rain for August	1.02
Avg. Rain for August	1.77
Total Rain for Year	15.25
Forecast	Cloudy and Hot

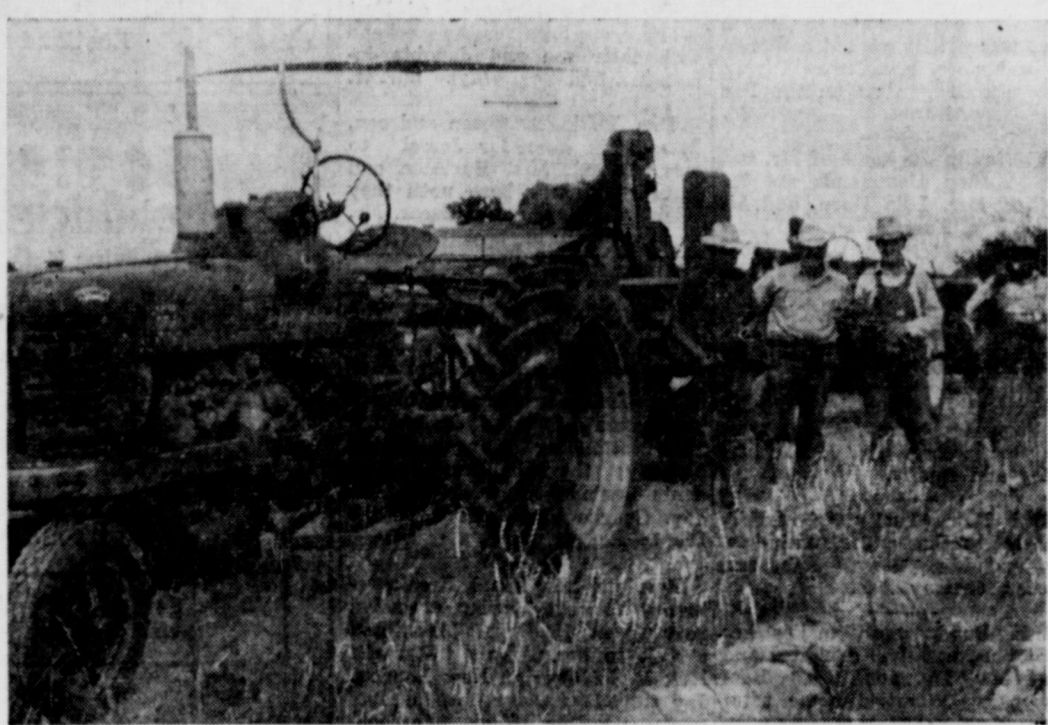

FIRST IN COUNTY—Getting set to thrash peanuts on the Wayne White place at Staff, is left to right, O. B. Rone, Dean Collins, Wayne White and Homer Langford. This is one of the first peanut crops to be thrashed in Eastland County this year.

Peanuts Remain Top Choice of Baseball Fans

Peanuts are the most popular snack of baseball fans says the National Peanut Council. Some time ago, the Potato Chip Institute said that "Potato chips outsell all other packaged food, including the former best seller, peanuts, at ball games."

Potato chips, which claimed the popularity crown, are not even sold in eight major league parks. In the remaining eight they trail other snacks, running third in four parks and last in the other four.

Baseball and peanuts are as American as Yankee Doodle. They have been going together for years.

Baseball and peanuts are as American as Yankee Doodle. They have been going together for years.

Baseball and peanuts are as American as Yankee Doodle. They have been going together for years.

Baseball and peanuts are as American as Yankee Doodle. They have been going together for years.

Baseball and peanuts are as American as Yankee Doodle. They have been going together for years.

Baseball and peanuts are as American as Yankee Doodle. They have been going together for years.

Baseball and peanuts are as American as Yankee Doodle. They have been going together for years.

School Gets Off to Fast Start On Hill!

By ORAN RHODES

Howdy, Beginning this week I plan to write a weekly column concerning daily life on high school hill.

The Band. The Band has been working hard and is certainly looking good. This is one organization that many people forget about.

Band. The Band has been working hard and is certainly looking good. This is one organization that many people forget about.

Band. The Band has been working hard and is certainly looking good. This is one organization that many people forget about.

Band. The Band has been working hard and is certainly looking good. This is one organization that many people forget about.

Band. The Band has been working hard and is certainly looking good. This is one organization that many people forget about.

Band. The Band has been working hard and is certainly looking good. This is one organization that many people forget about.

Band. The Band has been working hard and is certainly looking good. This is one organization that many people forget about.

Band. The Band has been working hard and is certainly looking good. This is one organization that many people forget about.

Band. The Band has been working hard and is certainly looking good. This is one organization that many people forget about.

Band. The Band has been working hard and is certainly looking good. This is one organization that many people forget about.

Band. The Band has been working hard and is certainly looking good. This is one organization that many people forget about.



MIGHTY LIGHT—Although in size and weight it's only a fraction of the big bulb, the tiny flashbulb held by the girl gives more light. The jelly bean-sized bulb produces 400,000 peak lumens compared to 325,000 for the king-sized 10 kilowatt light bulb.

RETURNS TO COLLEGE Saul Pullman returned to TCU Sunday where he will be a sophomore this year.

Eastland National Bank "On The Square" Member F. D. I. C.

Eastland Telegram

Eastland County Record established in 1931, consolidated August 31, 1931. Chronicle established 1887, Telegram established 1923. Entered second class matter at the Post Office in Eastland, Texas under the act of Congress of March 3, 1879.

TIMES PUBLISHING COMPANY
Published Tri-Weekly—Tuesdays - Thursdays - Sundays
Onous Dick and Joe Dennis, Publishers
Virgil E. Moore, Editor

One week by carrier in city	.18
One month by carrier in city	.63
One year by mail in County	2.94
One year by mail in state	4.95
One year by mail out of state	6.95

NOTICE TO PUBLIC—Any erroneous reflection upon the character, standing or reputation of any person, firm or corporation which may appear in the columns of this newspaper will be gladly corrected upon being brought to the attention of the publishers.

WANT ADS

Cards of Thanks charged for at rate of \$2.00 Each

SPECIAL NOTICE

SPECIAL NOTICE: Mrs. Margaret O. Adams, your authorized representative for Compton's Pictured Encyclopedia. Call 766 for demonstration.

DON'T LET YOUR SOIL DO YOU DIRT: For a limited time we will give a complete soil test for only 50c. Test includes PH, Values, Lime (Acidity), Nitrogen, Phosphorus and potash. Will advise what soil needs for vegetables, fruit trees, field crops, flowers, etc. **TENNYSON NURSERY**, 1003 West 16th, Phone Hillcrest 2-1512, Cisco.

SPECIAL NOTICE: Senior citizens come live with us. Reasonable rates. Few more downstairs rooms available. For well or convalescing guests nursing care available around the clock. Golden Age Convalescing Home formerly Mohley Hotel, Cisco, Texas, Phone HI 2-2376.

WANTED: Mowing, raking and Hay Baling, Call Casey Meazell, Phone 836 W2, Eastland

Eastland Masonic Lodge No. 467
Reg. Stated meetings 2nd Thursday of each month, at 8 p. m.
H. G. Weathersby, W. M.
L. E. Huckaby, Secretary

REAL ESTATE FOR SALE

FOR SALE: Large house to be moved. Would consider selling with small acreage. See Johnny Gerhardt, Rising Star or Phone MI 4-619.

FOR SALE: Newly decorated 3 room house. Reasonable. Phone 1060.

FOR SALE: House, 608 S. Bassett.

22 ACRES grassland, 3 miles South Wayland. 1/2 Mineral rights \$18,000. Howard O. Swanson. HI-9-2267, Breckenridge.

FOR SALE: Large house to be moved. See Johnny Gerhardt, phone 54619, Rising Star.

FOR SALE: Small house to be moved. 210 East Valley.

FOR SALE: Two bedroom house, possibility for a third bedroom or den. Large corner lot. 307 S. Virginia, Phone 766.

FOR SALE: Two bedroom home, excellent location, 404 South Hillcrest Street. Phone or write Joe T. Kennedy, Dublin, Texas.

FOR SALE: Plate-A-Chow-Cafe, because of illness. Terms or would consider leasing to certain responsible parties. Also Maple bedroom suite, complete; Simmons Chair; Lounge; window Jan, all like new. Tables, chairs, ceramics and miscellaneous. Also 35 Leghorn laying hens, 3 red hogs. 1002 West Main, Phone 9526 until 3 p.m. after, See D. Osborne at Olden on east end of old highway.

Trade With Your HOMETOWN MERCHANTS

GIGANTIC BOAT SALE

GLASSCO... Tomorrow's Boat Today

Jack Says... come and get 'em, we can't eat 'em.

Completely equipped Glassco 15 ft. fiberglass boats, 35-hp. Evinrude Lark, electric starting, battery, lights, Imperial tipper trailer.

NOTHING ELSE TO BUY!

A \$1700 value. Our Sale Price Just

\$1195

OUR LOSS IS YOUR GAIN

Easy Terms, Bank Rates

Where Your Dollar Has More Cents

JACK'S MARINE SALES

On The Square Eastland, Texas

Wanted To Trade

WANT to trade lot and half on paved street and 51, four door Plymouth for 54 or 55 car Phone 631.

FOR SALE OR TRADE for Eastland city, rural or lake property one of most beautiful ranch style homes in Cisco. 3 bedrooms and den, 3 ceramic tile baths, vinyl tile throughout, fireplace, central air, central heat, reflective insulation, life-time roof, large hobby shop, beautiful trees and lawns in ideal location. Will finance 100% F. H. A. Phone Cisco HI 2-2418 after 6 p.m. or call Eastland 0, 8 to 5.

IF IT'S METAL
Decorate Metal Products
306 E. Main Phone 288
SHOP WELDING
PAINTING REPAIR

SPECIAL
Back to School
PERMANENTS
\$5.00 and up
BASHAM'S BEAUTY BAR
Phone 964 1416 S. Lamar

'FLOWER SHOP'

200 N. Green Phone 140

WE DON'T WANT ALL THE BUSINESS JUST YOURS

Mr. and Mrs. Don D. Parker

Bring Your BATTERY TROUBLES To Us!

Group One Fits Most 6 Volt Cars

8.95

Exchange

JIM HORTON

East Main St. Phone 258 Eastland, Texas

NOTICE

FRESH DRESSED FRYERS and Fresh Dressed Hens

At The Plant PHONE 110

WALKER Dressing Plant

MISC. WANTED

WANTED: Children to keep by hour or day. Fenced yard and excellent car. Phone 446-W.

WANTED: Would like to keep baby in my home while mother works. Dorothy Capers, 410 S. Bassett, phone 1182.

WANTED: Couple to live on place to take care of chickens and turkeys. Phone 698.

LOST & FOUND

LOST: Brown Billfold containing money and identification. Robert Norris. Contact Eastland Telegram.

LOST: 750x16 tire and wheel, between my ranch and Carbon. C. M. McCain. Phone 729-W-2.

AUTOS FOR SALE

FOR SALE: Ton 1952 Studebaker cattle truck. Good condition. \$390. 410 East 18th Street. Phone HI-2-1625.

Insurance AND Real Estate

D. L. KINNAIRD

Life - Fire - Auto - Farm

Polio - Bonds

40 years in the Insurance Business In Eastland

Expert Photography

We Do All Our Own Work

MODERNE STUDIOS

Phone 184 — Eastland

NEWS FROM DESDEMONA

Mrs. Joe Murrel remains a patient in the Gorman Hospital but is rather improved.

Mrs. H. H. Williams is home and resting after spending several days in the Gorman Hospital following a severe burn which she received while putting gasoline soaked clothes in an automatic washer.

Mr. and Mrs. Lovel Johnson and son of Dallas spent the weekend here with her parents, Mr. and Mrs. Anse Brown.

Mr. and Mrs. Garland Dean and son Gary, returned home the past week following a vacation trip to Arkansas, Louisiana and other places of interest.

Mr. and Mrs. Horace Lane returned home late Friday after a vacation trip with her sister and brother-in-law, Mr. and Mrs. Paul Taylor of Eastland. They toured several states enroute to Miami, Fla., where they visited a daughter and niece, Miss Helen Taylor, who is a stewardess on the Pan American Airlines.

Visiting in the home of Mr. and Mrs. Wesley Hammonds are his mother, Mrs. Lela Horn, and his sister, Mrs. Edna Potest of Falls City, Neb.

Mr. and Mrs. Cecil Huff and family of Warlins, Wyo., spent several days last week with their parents, Mr. and Mrs. Jim Huff.

Mr. and Mrs. Donald White of Ballinger was here last week visiting his mother, Mrs. J. N. Abernathy and family.

Mrs. Dan (Tuck) Ash family with his brother and sister-in-law, Mr. and Mrs. Tony Ash, and mother, Granny Ash.

Mrs. Bond, who makes her home here with her daughter and son-in-law, Mr. and Mrs. Buel Bryan, has returned home after an extended visit.

Paula and Judy Sparkman, daughters of Mr. and Mrs. Homer Joe Sparkman are here spending the week with their grandparents, Mr. and Mrs. Jessie Sparkman.

James Buckley of West Texas is here for a few days with his parents, Mr. and Mrs. Rufus Buckley.

Mr. and Mrs. Chambers are moving into the grade school building which has been converted into living quarters. Mr. Chambers is the math teacher.

The Lester Barkers of Fort Worth were here for the weekend with their son and daughter-in-law, Mr. and Mrs. Wayne Barker.

Mrs. Bobbie Burleson and son, Jerrel, are here for Jerrel to enter school. Mrs. Burleson and Jerrel will stay here until they follow Mr. Burleson overseas. Mr. Burleson will be sent overseas in November.

Mr. and Mrs. W. A. McMillian, former plant foreman here for Magnolia, are living at 618 Riverside Blvd. in Abilene after Mr. McMillian's retirement.

Mr. and Mrs. W. F. Andrews of Huntsville are here visiting her sister and brother-in-law, Mr. and Mrs. W. H. Davis, Mrs. Andrews is a teacher at Fort Sam Houston State Teachers College.

DECORE METAL PRODUCTS

306 E. Main Phone 288
SHOP WELDING
PAINTING REPAIR

CLEAN USED CARS

"Come And Get 'em."

"Buy with confidence — Our many years of honest dealing with happy customers is your guarantee of satisfaction."

★ 1957 Ford 8 cyl. Fairlane 4-door Victoria. Radio, heater and Fordomatic.

★ 1957 Chevrolet Belair, 8-cyl., 4-door sedan. Radio, heater, power glide, power steering, power brakes, white sidewall tires and factory air.

★ 1954 Chevrolet Belair, 6-cyl., 4-door sedan.

★ 1954 Ford Custom, 8-cyl. tudor sedan.

★ 1955 Ford long wheel base V-8 truck. New extra large grain bed.

★ 1955 Ford long wheel base V-8 truck. Extra long flat bed.

★ 1957 Ford 1/2-ton 6-cyl. pickup.

You'll Like The Way We Trade

HOOD KING MOTOR CO.

100 E. Main Phone 42

AUGUST SPECIAL

11 by 14-Inch Framed PORTRAIT at Special Bargain Price

CANARIS STUDIO

107 W. Main * Eastland

M. H. PERRY

Representing Southland Life Life - Retirement Income Partnership

Mortgage Cancellation Educational - Annuities Accident - Sickness Hospitalization - Group

Call 173 or 128 107 W. Main * Eastland

Insurance AND Real Estate

D. L. KINNAIRD

Life - Fire - Auto - Farm Polio - Bonds

40 years in the Insurance Business In Eastland

JOY DRIVE-IN

Cisco - Eastland Highway
Open 7:00 - Starts 7:30
WED. - THURS. - FRI.
Adults 50c - Kids Free

COLUMBIA PICTURES presents
DORIS JACK DAY LEMMON ERNIE KOVACS

IT HAPPENED TO JANE

EASTMAN COLOR AN ARVIN PRODUCTION

MAJESTIC

TODAY ONLY!

KENJI SAHARA

THE MYSTERIAN

IN COLOR! A THRO PRODUCTION

FRIDAY and SATURDAY

Millions asked for it... NOW... here it is!

YELLOWSTONE KELLY

TECHNICOLOR

CLINT WALKER EDWARD BYRNES JOHN RUSSELL ANDRA MARTIN

"EFFICIENT EXTERMINATION"

OF
• Roaches • Silver Fish • Ants
• Mice • Fleas • Ticks
• Scorpions and other Pests

Member National Pest Control Ass'n.

Lester Humphrey

PEST CONTROL SERVICE

Roscoe Marsh, Mgr. 525 E. Conner Phone 86

Traveling on the Highways

... one has a chance to observe what's going on, here and there. It may be just a roadside collision or a modern farm home with every convenience. If within a city it may be the sight of a huge explosion that has wrecked a great building or a park with children playing everywhere. If one travels he cannot help but observe and back of these observations stands something that is strong and enduring which protects and preserves our way of life, for better living. That's Insurance.

EARL BENDER & COMPANY

Eastland, (Insurance since 1924) Texas

LACASA LINES

Mrs. C. C. Veale, has been ill in the Blackwell Sanitarium at Gorman. She is now at her home at Ranger and is much improved.

Mrs. Mary Herrington has been visiting in New Mexico for several weeks. She has been ill and in the hospital there, but is better.

Norman Morrison, son-in-law of Mr. and Mrs. H. L. Caraway, has been ill in the Ranger General Hospital.

The Lacasa Community Club met Thursday morning and continued their sign painting.

Mrs. H. E. Martin and children, Eddie and Norma Ruth, returned from a visit last week to relatives at Pasadena, Texas.

Mr. and Mrs. D. B. Raney, James, and Ann visited an aunt, Mrs. Ann Northington at Fort Worth Saturday. While there they visited Forest Park Zoo. Mrs. Ida Raney and granddaughter, Joyce Leonard, accompanied them to Weatherford to visit her brother, John Bradford.

Martha Jane

(Continued from Page One)

2 p.m. Friday, with the Rev. Kenneth Emerson, pastor of the Byers First Baptist Church, officiating.

Burial will be in the Byers Cemetery, under direction of Killingsworth Funeral Home.

Survivors include five sons, R. R. Rush of Plainview, L. S. Rush, E. A. Rush and Arnold Rush all of Byers, and G. B. Rush of Ranger and one daughter, Mrs. W. C. McMurphy of Wichita Falls, nine grandchildren and 12 great grandchildren.

EGGS—EGGS—EGGS

FRESH DAILY
1 DOZEN OR TRUCK LOAD
Price 20c doz. up

SEE PHIL KENDRICK at KENDRICK DRIVE IN DAIRY

Eastland—Cisco Highway

NOTICE... Come To Kendrick Drive-In Dairy

(Serving This Territory Since 1940)

FOR Good, Clean JERSEY Sweet Milk

Price - 70c Gal.

Phone 896-J-2 — Located Halfway between Eastland and Cisco

HERRELL'S RADIATOR REPAIR

Complete Automotive and Industrial Radiator Service

ALL WORK GUARANTEED 107 WHITE STREET

Funeral Directors

HAMNER FUNERAL HOMES

Ben E. Hamner

Oxygen Equipped - Air Conditioning

Eastland Phone 17 Cisco Phone Hillcrest 2121

AMBULANCE SERVICE ANY WHERE ANY TIME

Nominal Cost Burial Insurance

For The Entire Family

DIXIE Drive-In

EASTLAND RANGER HIGHWAY

Box Office Opens 7:15 Show Starts 7:45

Box Office Closes 9:45

Admission Never More Than 50c

Children Under 12 FREE. Each Wednesday Is Bargain Night — Adults 25c

THURSDAY - FRIDAY & SATURDAY, SEPT. 3-4-5

FRED MacMURRAY

THE CHASE FOR 'THE FACE' IS ON!

EASTMAN COLOR A MORNINGSIDES PRODUCTION - A COLUMBIA PICTURE

PLUS: Two Color Cartoons

RANGER DRIVE-IN

HIGHWAY 80 EAST ON RANGER HILL PHONE 13

Box Office Opens 7:00 — Show Starts 7:30

Adults 50c—Kiddies Under 11 Free

Only Eastland County Drive-In With All Year Operation

THURSDAY - FRIDAY

In One Great Blaze of Action a Legend was Born!

Walt Disney's TONKA

TECHNICOLOR

SAL MINEO

WALT DISNEY

QUINCY MCGUIRE and FESS PARKER

OLD YELLER

TECHNICOLOR

FREEVIEW EVERY SATURDAY NIGHT

Stock up and SAVE!

LABOR DAY WEEKEND FOOD BUYS!

Stock-Up Early! We Will Be Closed All Day Labor Day! Prices Effective Thursday, Friday & Saturday. We Reserve Right to Limit.

VELVEETA

KRAFT'S CHEESE SPREAD

2 -Lb. Loaf 79¢

Charcoal Briquets ARROW

10 -Lb. Bag 49¢

Vienna Sausage LIBBY'S

2 No. 1/2 Cans 39¢

Ritz Crackers NABISCO STAK-PAK

Big 16-Oz. Pkg. 29¢

Stuffed Olives TOWIE MANZANILLA

7 3/4-Oz. Refr. Jar 39¢

Zee Napkins WHITE or RAINBOW

2 80-Cnt. Pkgs. 23¢



U. S. Inspected FANCY HEN

TURKEYS

8 to 12 Lbs. Avg.

Lb. 35¢

Serve OCEAN SPRAY

Whole or Jellied CRANBERRY SAUCE With Your Turkey

EGGS

Jeff Laughlin Doz.

39¢



HORMEL "DAIRY" BRAND

Canned Hams

3 -Lb. Can

269

Hormel Frankfurters

"DAIRY" BRAND

Lb. Pkg.

49¢

Ground Beef Worth Quality

Lb. 45¢

Perch Fillets Taste O' Sea

Lb. Pkg.

39¢

Longhorn Cheese Wisconsin

Lb. 49¢

Catfish Fillets Taste O' Sea

Lb. Pkg.

59¢

Armour's Star Bacon

SLICED

Lb. Pkg.

49¢

TOKAY GRAPES

California Lodi Flames

2 Lbs. 25¢

Notebook Filler	98c Value	69¢	Bufferin Tablets	36's. Reg. 59c	45¢
-----------------	-----------	-----	------------------	----------------	-----

Libby's Frozen Juice Jamboree!

More "Fresh" Values

- PINEAPPLE - STRAWBERRY
- PINEAPPLE - RASPBERRY
- PINEAPPLE - GRAPEFRUIT
- LIBBY'S ORANGE DRINK

LIBBY'S DRINKS Mix or Match

6 6-Oz. Cans 99¢

Bananas

LARGE, GOLDEN-RIPE CENTRAL AMERICAN

2 Lbs.

25¢

Potatoes

U. S. NO. 1 LARGE BAKERS

Lb.

7 1/2¢

LIBBY'S LEMONADE

8 6-Oz. Cans

99¢

Yellow Onions

COLORADO NO. 1

2 Lbs.

13¢

- PINEAPPLE JUICE
- GRAPEFRUIT JUICE

LIBBY'S, Mix or Match 4 6-Oz. Cans 69¢

- TANGERINE JUICE
- ORANGE-GRAPEFRUIT

LIBBY'S 4 6-Oz. Cans 79¢

PICKLES

GREEN BEAUTY SOUR, DILL or KOSHER DILL

22-Oz. Jar

25¢

WORTH FOOD MART

Fifth Graders Elect Officers

Tommy McCullough was elected president of West Ward fifth grade Tuesday by his fellow classmates. Other officers elected were as follows: Gene Wilson, vice-president; Marsha Treadwell, secretary-treasurer, and Jimmy Frost, reporter.

Mrs. Rudolph Little and J. W. Turner are the teachers of the class.

ATTEND THE CHURCH OF YOUR CHOICE EACH SUNDAY

Miss Mary Ann Reese to Become Bride of Charles Williamson

Mr. and Mrs. Travis Reese of Olden have announced the engagement and approaching marriage of their daughter, Miss Mary Ann Reese, to Charles A. Williamson of Alamogordo, N. M.

The couple are planning a September wedding.

Miss Reese graduated from Olden High School as valedictorian of the class. In high school, she served as editor of the annual and school paper. She won the Home-

making State Award in 1957. Miss Reese was also queen of Olden High School. After attending Tarleton State College and Ranger College, she is presently employed by Foxworth - Galbraith Lumber Company in Alamogordo, N. M.

Mr. Williamson is supervising electronics engineer with National Telephone Computing Corporation.

WSCS Holds First Meeting of Year Tuesday Morning

The WSCS of the Methodist Church had its first meeting of the year Tuesday morning at 9:30. Coffee, banana bread and pineapple chunks were served to all present. Rev. Campbell offered the opening prayer.

Mrs. Beady was welcomed by the president as a visitor.

Mrs. James Horton announced that her study on Africa would begin Tuesday, Sept. 8 and urged all to be present.

Mrs. Bulgerin, the president, announced that the Eastland Methodist Church had been chosen out of the Cisco District to conduct a survey on the number of working women in the church and community and how the church can better serve them.

On a motion by Mrs. M. S. Long, and seconded by Mrs. Taylor Smith, the society voted to have a rummage sale in the Leslie Building Friday and Saturday, Sept. 11 and 12.

Mrs. Taylor Smith, the treasurer, read the budget for the coming year which would amount to \$1500. The budget was approved by the members.

Mrs. Frank Castleberry gave the program on "A New Year—New Responsibilities."

Members present were Mmes. L. C. Brown, H. J. Bulgerin, James Campbell, Frank Castleberry, T. M. Collie, A. E. Cushman, W. F. Davenport, W. F. Deaton, T. L. Fagg, Tom Haley, Etta Harlow, B. O. Harrell, Travis Harrell, H. L. Hassell, Jack Horn, James Horton, T. M. Johnson, M. L. Keasler, W. P. Leslie, M. S. Long, O. O. Mickle, E. S. Perdue, A. F. Taylor, Ed Willman, Minnie Williams and O. M. White.

KOKOMO NEWS

By Mrs. Glenn Jordan

Recent visitors of Mr. and Mrs. J. C. Caraway and children were his brother and families, Mr. and Mrs. Earl Caraway and daughter of Clyde, Mr. and Mrs. Earnest Caraway and daughter of Lubbock, Mr. and Mrs. Marshall Caraway of Eastland, Mr. Bill Caraway, and their sister, Mr. and Mrs. Whit Graham.

Visiting with Rev. and Mrs. L. R. Higginbottom and Bobby last week were his grandparents, Mr. and Mrs. W. H. Stephenson, of Abilene.

Mr. and Mrs. Glenn Jordan recently enjoyed a vacation trip to Arlington, Fort Worth, and Sapulpa and Tulsa, Okla. where they visited with relatives.

Mr. and Mrs. J. W. Williams, Patsy and George, of Grand Prairie spent the weekend with Mr. and Mrs. Euell Allison and Alvie. Alvie went home with them for a weeks visit. Mr. and Mrs. Allison went to Grand Prairie on Saturday to bring Alvie home.

Other visitors in the Allison home recently were Mrs. Jimmy Spurlin and sons, Benny, Steve and Bobbie of Denton.

Mrs. W. F. Bryant and her sister-in-law, Mrs. L. F. Pittman recently enjoyed a vacation in Ponotoc, Miss visiting with friends and relatives. They went with Mrs. Bryants nephew, Clarence and Gene Russell and returned by train. Mrs. Pittman visited with her two sisters that she had not seen since she was nine years old.

Spending last week with Mr. and Mrs. John W. Henderson were her niece's three children, Becky, Mike and Annie Bridges of Fort Collins, Colorado. On Saturday they had a family reunion with 15 present for lunch. All had a very nice time.

While Rev. Jackie Heath was in a revival at Indian Gap, Mrs. Heath and daughters enjoyed a visit in Waco with Jackie's aunt and uncle, Mr. and Mrs. W. M. Peterson. Rev. Heath went last Monday to Waco to bring them home.

On Saturday night Mr. and Mrs. Jimmy Little were hosts to a swimming and barbecue supper party at their boat dock at Lake Leon. Those attending were Mr. and Mrs. Vern Garrett, Mr. and Mrs. Jim Jordan, Mr. and Mrs. Glenn Jordan, Glenda Joyce and Teddy, Mr. and Mrs. O. A. Jordan and Nora Jean and Jimmy, Mr. and Mrs. Otis Ray Jordan, Mr. and Mrs. Jerry Hallmark of Eastland, Glenn Scitern of Gorman, and Mr. and Mrs. Carl Lundberg of Phoenix, Arizona.

Mr. and Mrs. Carl Lundberg of Phoenix are visiting with her sister, Mrs. Vern Garrett, and her brother, Jim Jordan, and other relatives and friends.

Spending the weekend with Mr. and Mrs. Pete Snider and children were her brother, Mr. and Mrs. Winsford Jumper and Robert of Houston. Friday night supper guests of the Sniders were her aunts, Mrs. Alice Ewins and her son and family of Oxford, Miss., and Mrs. Amos Jumper of Gorman. Mr. Buck Graham visited with them on Saturday.

Kenneth Watson visited with Ted Snider on Saturday. Mr. and Mrs. Claude Fuller,

T. L. FAGG
REAL ESTATE
Property Management
Home and Farm Loans

TERMITE CONTROL
and all other types
PEST EXTERMINATION
MODERN EXTERMINATING CO.
Box 312 Ranger
PHONE RANGER
Day 919—Night 911

MATTRESSES
Save up to 50% renovating,
choice of color and firmness.
Complete bedding. Made and
guaranteed by **WESTERN**
MATTRESS CO., San Angelo.
Phone 706, Eastland and leave
address.

JUST FOR fun TRY THIS INSTANT HOUSE
NIMROD CAMPER
Shops 4 adults, 2 children comfortably.
Ideal for family camping on weekends
or vacation, sporting trips.
Sets up in 3-4 minutes...
back stay made up while traveling.
Nimrod Trailer Sales
303 S. Madera St. - Phone 1171-W
EASTLAND, TEXAS

Christi and Ricky visited in De Leon on Saturday with her brother, Mr. and Mrs. Theron Platt and daughter.

Visiting this week in the Glenn Jordan home were her parents, Mr. and Mrs. Jim Lewallen of Muleshoe, her sister, Mrs. D. C. Bell and LaNette of Denver City, her sister-in-law, Mrs. Jamie Lewallen and Carl Wayne of Fort Worth, and her brother, Arvel Lewallen of Fort Worth. On Thursday they attended the Webb family reunion at Coleman.

Tidy Eaves had his shoulder pulled out of place in an accident with the tractor and post hole digger last Saturday. He was able to return home from the hospital on Sunday and is able to be up and about now.

Mr. and Mrs. Charlie Swindle of Indian Gap visited with the L. R. Higginbottoms on Saturday. Mr. and Mrs. Higginbottom returned to Indian Gap on Saturday night. They will be teaching in The Indian Gap school again this year.

Mr. and Mrs. Albert Hendricks and Sylvia returned on Saturday night from a vacation trip through parts of Texas, New Mexico and old Mexico. They visited in Big Spring, Lamesa, Guadalupe Peak, Lubbock, Cotton Center and Aspermont, Texas, Carlsbad, White Peak, Alamogordo, Cloudcroft and Artesia, New Mexico, and spent one day in Jaurez, Mexico. Mr. Hendrick's sister, Mrs. C. G.

Wheeler and Mr. Wheeler of Carlsbad accompanied them to Jaurez.

Jerry Clower visited with Lyndall and Larry Morrow on Sunday.

Visiting with Mr. and Mrs. Buddy Eaves and Linda were Mr. and Mrs. Drayton Lenz and Kenneth of Brady, Mr. and Mrs. Emmett Woodard and Janet and Mr. and Mrs. Tommy Webb of Abilene. They were dinner guests of Mr. and Mrs. Wayne Eaves on Sunday.

Mr. and Mrs. Richard Eaves, Odine, Buddy and Dickie of Eunice N. M. and Mrs. Ruby Jean Jones and two children of Big Spring visited recently with Mr. and Mrs. Tidy Eaves, Mr. and Mrs. Delman Eaves, and Mr. and Mrs. Buddy Eaves.

Visiting with Mrs. J. C. Donaldson on Sunday were Mrs. Valene Kiker of Roby, Mrs. J. C. Caraway and Mrs. Carra Sessum.

Rev. and Mrs. Jackie Heath and children were guests on Sunday of Mr. and Mrs. Otis Rodgers.

Dinner guests on Sunday of Mr. and Mrs. Jim Jordan were Mr. and Mrs. Carl Lundberg of Phoenix, Mr. and Mrs. Vern Garrett,

Mr. and Mrs. Jimmy Little and children, Mr. and Mrs. Clifford Nelson and children and Mr. and Mrs. Glenn Jordan and children.

On Thursday evening Aug. 27, Mr. and Mrs. J. C. Caraway honored their daughter, Kathryn, on her 12th birthday with a party at Lake Leon. Those attending were Mr. and Mrs. Truett Norris

and children, Mr. and Mrs. Arl Lasater and boys, Mrs. Tom Lasater, Sandra, and Jerry of Carbon, Mr. and Mrs. J. C. Caraway, Charles and Kathryn.

INGROWN NAIL HURTING YOU?
Immediate Relief!
A few drops of OUTGRO bring blessed relief from tormenting pain of ingrown nail. OUTGRO softens the skin underneath the nail, allows the nail to be cut and thus prevents further pain and discomfort. OUTGRO is available at all drug counters.

TRADE WITH YOUR Hometown Merchants

NEW BRAND OF FLAVOR!
Rancho pecan toffee ice cream!



GET A HALF-GALLON TODAY!

Boswell's

OLDEN GROCERY AND SERVICE STATION
WE GIVE
D. & W.
GREEN STAMPS
DOUBLE
Stamps On Wednesday With Purchase of \$2.50 or More

no soaking, no shrinking with safe "flower-fresh" **CARPET & FURNITURE CLEANING by Duraclean**
DURACLEAN HOME SERVICES
Phone 1186 - 602 S. Daugherty Eastland, Texas

UP TO... **60 Months To Pay**
\$3,500 IS THE LIMIT
REPAIR AND RE-MODEL
• PLUMBING
• ELECTRIC WIRING
• COULD FURNISH LABOR
★ PAINT
★ WALLPAPER
★ LUMBER
★ HARDWARE
★ ALL BUILDING MATERIALS
Higginbotham-Bartlett Co.
Jack Elliott, Mgr.
301 W. Main Phone 112 or 1014

SOCIAL CALENDAR
Thursday, Sept. 3
2 p.m. — The Flatwood Home Demonstration Club will meet in the home of Mrs. L. L. Vines, 1503 South Seaman.
Monday, September 7
7:30 p.m. — The Pythian Sisters will hold their regular meeting in the Castle Hall, 106 Commerce.
7:30 p.m. — The Posse Anns will hold their monthly meeting at the Court House.
7:30 p.m. — The Oddfellow Lodge No. 120 will meet in the IOOF Hall for their regular meeting.
Tuesday, September 8
7:30 p.m. — The Rebekah Lodge No. 177 will meet in the IOOF Hall for their regular meeting.
Wednesday, Sept. 9
2 p.m. — The Morton Valley Home Demonstration Club will meet in the Morton Valley Club House for their regular meeting.
Thursday, Sept. 10
2 p.m. — The Morton Valley Community Club will hold their regular meeting in the Morton Valley Club House.

Bet your boots
these are leading campus fashion.
You'll love the smart collar, warm blanket insole, and springy rib-sole for quick hops from pep rallies to modern poetry. Black.
Only **4.98**
Petite Debs
as seen in Seventeen
HARELIK'S inc.

Back to School Values PRICES GOOD THROUGH SATURDAY

WHITE SWAN FORK & BEANS 2 300 Cans **25c**

SUPER SAVE MARGARINE Lb. Ctn. **15c**

ALADDIN Loose Leaf Filler **39c** 50c Pka.

ZEE Any Color **10c** 80-Ct. Pkg.

WESSON OIL Qt. Btl. **49c**

DOLE Crushed PINEAPPLE #2 Can **29c**

LIBBY'S Pitted RIPE OLIVES #1 Can **35c**

NABISCO RITZ CRACKERS Lb. Box **33c**

3-LB. CAN Snowdrift **69c** Actually costs less

Fruit and Vegetable
Russet No. 1 **Potatoes 10 lbs. 49c**
Fresh **Tomatoes 2 lbs. 25c**

Flame Tokay Grapes lb. 15c

GOODRICH PEACHES In Heavy Syrup **23c** Big 2 1/2 Can

WHITE SWAN TEA 1/2-Lb. Box **49c**

TIDE GIANT BOX **73c** Cleaner **COMET** 1/2 1/2 Oz. Can **23c**

BREMNER JUMBO PIES 12's Box **49c**

CONCHO TOMATOES 2 303 Cans **25c**

LUNCHEON MEAT BLACKHAWK 12 Oz. Can **39c**

LIBBY'S TOMATO JUICE 46 Oz. Can **29c**

FranksSWIFT PREMIUM Lb. **49c**

ARMOUR'S STAR Canned Picnics 4 Lb. Can **2.39**

BEEF Short Ribs Lb. **29c**

ARMOUR'S MATCHLESS Sliced Bacon Lb. **39c**

WE RESERVE THE RIGHT TO LIMIT QUANTITIES

MacMOY'S Super Save
400 S. Seaman Home Owned—Home Operated

Gorman Gatherings

By Mrs. R. E. Boucher

Mrs. Gene Marshall left Friday morning for Seattle, Wash. where she will join her husband, who is with the Internal Revenue Department. They will be there one week then go to the headquarters in San Francisco, Calif. They will fly to Honolulu the 12th of Sept. They will be there for seven weeks. Mrs. Marshall had been at the bedside of her mother, Mrs. W. L. Andrews for the past two months. Mrs. Ruth Slaton and son, Billy Joe, carried her to Dallas where she boarded a plane at 3

p.m. and was in Seattle at 8:30 Friday night. Mr. and Mrs. Cecil Reeves has as their guests, Mr. Reeves mother, Mrs. Cox of Haskell. Mrs. Cox was a visitor at the First Baptist Church Sunday morning. Mr. and Mrs. Dwyatt Baswell and Judy were recent guests in the home of his parents, Mr. and Mrs. R. C. Baswell. Mrs. Minnie Richey and Mrs. J. N. Ellison were in Ft. Worth shopping Monday. Rev. and Mrs. Dale Martin and family were visitors in the home of his parents, Mr. and Mrs. Evan Martin Sunday. Mrs. Carrol Preston and sons of Waco are visiting with her mother, Mrs. Ethel Harrell. Mrs. J. B. Bennett and son,

Ray, spent Saturday with his mother, Mrs. Bert Bennett. Mr. and Mrs. Jerry Clark and Jimmy of Abilene visited in the home of his parents, Mr. and Mrs. Marvin Nix, last Friday. Mr. and Mrs. Ray Neil Baze and David of Ranger were Sunday visitors in the home of his parents, Mr. and Mrs. J. A. Baze. Recent visitors in the home of Miss Dora and Hugh Baskin were M. O. Baskin and Mike of Lamesa, Mrs. H. L. Baskin and Ray U. of Odessa, Mrs. Lizzie Elmo of Btun and her daughter, Mrs. Lawrence Fuller, Mr. and Mrs. Fred Youkers and Bud of Sequin. Mrs. Doc Baskin and mother, Mrs. Schuler of Lamesa, Mrs. White of Rising Star and Miss Frances Worden of Ranger.

Mrs. Victor Pack Is Honored With Stork Shower Fri.

On Friday, Aug. 28, from 2 to 5 p.m., Mrs. Victor Pack was honored with a pink and blue shower in Mrs. J. C. Caraway's home. Hostesses were Mrs. J. C. Caraway, Mrs. Ari Lassater, Mrs. Glenn Jordan and Mrs. Clifford Nelson. The gift table was beautifully decorated with Mr. Stork carrying a tiny baby in a diaper and a cake made in the shape of a bassinet sitting at the stork's feet. Appropriate games were played. After the gifts were opened and displayed, refreshments of cake and punch were served. Candy passifiers were plate favors. Those attending were Mrs. Tom Lasater and Sandra, Mrs. Wit Graham, Mrs. J. L. Morrow, Mrs. George Bennett, Mrs. W. F. Bryant, Mrs. J. B. Alexander, Mrs. Zilla Pack, Mrs. Hoyt Bryant, Mrs. Trannie Stephens, Mrs. John Donaldson, Mrs. W. D. Sessum, Mrs. Calvin Brown, Mrs. Truman Bryant, Mrs. H. D. Sessum, Mrs. Collin Campbell, Mrs. Paul Norris, Mrs. Odis Rodgers, Mrs. W. A. O'Neal, Mrs. John W. Henderson, Mrs. Jim Jordan, Mrs. Jim Lewallen, the honoree and hostesses.

Those sending gifts were: Mmes. Billy Stacy, Bill Joiner, Delman Eaves, Tidy Eaves, Buddy Eaves, Vern Garrett, Albert Hendricks, Edith Wilson, Jewell Snider, Lorene Sechrist, Joyce James, Dorothy Griggs, Tommy Riley, Syble Pack, L. R. Higginbottom, Verna Lasater, and Juanita Fuller.

RETURNS FROM VACATION
Mrs. Frank Lovett has just returned to her home after a visit with her sister, Mrs. J. V. Bean of Plains. Mrs. Bean joined her on a trip to visit their uncle and aunt, Mr. and Mrs. W. H. Puett of Plainview. On the return trip, Mrs. Lovett visited Rev. and Mrs. Jones Weathers, former pastor of the First Baptist Church in Eastland.

VISITING PARENTS
Mrs. Mozelle Katz and children, Beth and Michael, of Hialeah, Fla., are here visiting with Mrs. Katz's parents, Mr. and Mrs. Henry Pullman, for approximately ten days.

Hospital News

Patients in Eastland Memorial Hospital are:
Lester Flemming, isco, medical
Mrs. Willie Christine Cox, Eastland, surgical
Lois Mae Thompson, Ranger, medical
Mrs. R. O. Duncan and baby girl, Eastland
Mrs. Howard Wilson, Eastland, surgical
Mrs. Humberto Gurros and baby boy, Eastland
Wanda Hood, Eastland, surgical
Peggy McWhorter, Eastland, medical
Mrs. Bennett Ragsdale, Eastland, surgical
Nita Fay Knight, Eastland, surgical
K. F. Justice, Eastland, medical
Mrs. J. A. Yarbrough, Cisco, medical
Mrs. Betty Jean Freeman and baby girl, Eastland
Miss Janie Callaway, Cisco, medical
Mrs. Irma Parker, Eastland, medical
William Schoenrock, Eastland, surgical
Sidney Arthur, Eastland, medical
Bertha Lorene Jesse, Eastland, medical
Mrs. Lorena Owen, Eastland, medical
Patients dismissed were: Jimmy Warren, Mrs. Edith Dobbs and Ruby Anderson.
en are Mrs. J. M. Fox, Eastland, medical

Moore About-

(Continued from Page One)
and lots of other things went up the same day because of new taxes. Everett Plowman says the rate increase couldn't be blamed on increased coffee prices. "Water just went up," he says. Brashear, by the way, brought

us by some cigars, saying he didn't want to hear anymore gripes about the new tax on 'em. We bet he bought them before the new tax went into effect.

This Sunday
Go To Church

INGROWN NAIL HURTING YOU?
Immediate Relief!
A few drops of OUTGROW® bring relief from tormenting pain of ingrown nail. OUTGROW® softens the skin underneath the nail, allows the nail to be cut and breaks further pain and discomfort. OUTGROW® is available at all drug counters.

THANK YOU!
I'M BACK AGAIN
steel strike or no steel strike
WE ARE ALWAYS IN THE MARKET FOR **scrap** IRON AND METAL
THE PRICES ARE ON THE INCLINE
WE HAVE SHIPPING ORDERS FOR SEPTEMBER
COMPLETE LINE PLUMBING AND ELECTRICAL SUPPLIES **WE HAVE IT!**
NEED ANY CONSTRUCTIONAL STEEL AND PIPE **WE HAVE IT!**
phone **EASTLAND** phone
270 **IRON & METAL CO.** 270
OWNED AND OPERATED BY HENRY PULLMAN

Read The Classifieds
RUBBER STAMPS
"24 HOUR SERVICE IF DESIRED"
EDDIE'S
RUBBER STAMP SERVICE
407 SO. DAUGHERTY -- P. O. BOX 646
EASTLAND, TEXAS

SPECIALS
SATURDAY & TUESDAY, SEPT. 5-8
41% PROTEIN
100-LBS. COTTON SEED MEAL . . . 3.00
41% PROTEIN
100-LBS. COTTON SEED PELLETS . . 3.10
100-LBS. MILO 2.15
100-LBS. SHORTS 2.50
-FRESH CAGE EGGS-
Southwestern
Poultry and Livestock Co.
Formerly Kincaid's Feed & Seed Phone 698

Westex Packing Co.
Formerly Earnest Food Locker
RETAIL DIVISION
Friday and Saturday
Specials
Round Steak Westex Economy
Loin Steak Westex Economy **LB. 69¢**
T-Bone Steak Westex Economy
Club Steak Westex Economy
Chuck Roast Westex Economy **1 lb. 39¢**
Shoulder Roast Westex Economy **1 lb. 49¢**
Ground Meat Westex Economy **1 lb. 39¢**
Pork Roast **1 lb. 29¢**
Pork Cutlets **1 lb. 59¢**
Pork Sausage **4 Lbs. 1.00**
Barbecue Beef Sliced **1 lb. 98¢**
Barbecue Beef Chipped **1 lb. 69¢**
Calf Liver **1 lb. 49¢**
Loin Steak CHOICE BEEF **1 lb. 89¢**
T-Bone Steak CHOICE BEEF **1 lb. 89¢**
Shoulder Roast CHOICE BEEF **1 lb. 59¢**
Veal Cutlets **1 lb. 89¢**

WE ARE NOW A DIRECT Factory Dealer
SAVE! SAVE! SAVE!
NOW ON DISPLAY
Check These Prices With Anybody's
HEAVY GAUGE STEEL Filing Cabinets
One Drawer Letter File **24.50**
One Drawer Legal File **29.50**
Two Drawer Letter File **29.95**
Two Drawer Legal File **39.95**
Three Drawer Letter File **39.95**
Three Drawer Legal File **49.95**
Four Drawer Letter File **46.50**
Four Drawer Legal File **54.50**
Eastland Telegram
PHONE 601

NEWS FROM OLDEN

Visiting in the J. L. Kuhn home Thursday morning was Mrs. J. L. Kuhn's brother, Mr. and Mrs. K. E. Smith of Holly, Cal. They were enroute to New York where Mr. Smith will be a member of the cast of Mary Martin's new show. He has starred in TV shows and operas. Mrs. Smith is also a member of the show. Mr. Smith will appear on TV in the new Line 1p series this fall.

Mr. and Mrs. W. C. Stark have returned home from Odessa where they visited their son, Mr. and Mrs. Raymond Stark and Raymond, Jr.

Mr. and Mrs. Lee McGuire will attend the Reed Reunion in Comanche Sunday. Mrs. McGuire was formerly a Reed.

Mr. and Mrs. Randall Covington

sold their home to the H. E. Craven family. The Covingtons moved to Albany where they brought a new home.

Mr. and Mrs. Kenneth Reese spent last weekend with Kenneth's uncle, Mr. and Mrs. Clarence Reese in Ft. Worth. While there they brought a new piano.

Mr. and Mrs. Walter Colburn and Mr. and Mrs. Jimmy Colburn and Scotty of Midland visited Mr. and Mrs. Ed Colburn and Melonie in Wichita Falls.

Mrs. W. P. Edwards and Wilma were visiting in Wichita Falls Saturday and Sunday with Mr. and Mrs. James Edwards. James is their son and brother. While there they visited Frank Fidler in the Mathana Hospital where he is a patient. Mr. Fidler is plant foreman for Magnolia Petroleum Company at Electra and was recently burned in an explosion.

Recent visitors in the home of Mr. and Mrs. D. O. Moffett and

Mr. and Mrs. Tom Marlow were their children and grandchildren. Mr. and Mrs. Johnny Marlow of Electra and Mr. and Mrs. Tommy Thompson of Rochelle. Mr. Thompson is Superintendent of schools there.

Mr. and Mrs. Jimmy Everett of Commerce visited Jimmy's parents, Mr. and Mrs. J. C. Everett this past week. Jimmy and Jean are students at East Texas State College.

Miss Nannie Allmon and Mr. and Mrs. O. H. Dick took Kay to Big Spring Sunday to meet her parents, Mr. and Mrs. Kenneth Williamson. Barbara and Kenneth teach school in Andrews.

Mrs. C. C. Brown and Mrs. W. P. Edwards visited in Ft. Worth last Thursday.

The largest enrollment in several years registered Monday for the first day of school.

The pupils of Mrs. Travis Hilliard, who teaches piano are in for a nice surprise as she has a new piano for them to use this year.

Basil White of Odessa visited in the home of his sister, Mrs. Jim Everett and Mr. Everett Sunday.

Work is progressing nicely on

the new addition to the Jim Everett home. They are adding a bedroom, bath, garage and beauty shop. Watch the papers for the opening date of the beauty shop.

Jaye C. Jarrett of Austin was visiting Monday with his grandmother, Mrs. Stella Jarrett and friends. Jaye C. was showing pictures of his new baby daughter,

Tami Gay. Mr. and Mrs. Bill Armstrong and daughter of Mineral Wells spent the weekend in the home of Mr. and Mrs. Aubrey Patton. They

fished at Lake Leon Friday night and Saturday.

Mr. and Mrs. Eli Taylor of Tulsa, Okla. visited recently with Mr. and Mrs. Jesse Pittman. Mrs.

Taylor is the daughter of Mr. and Mrs. Pittman. Mrs. Lucy Arnie of Breckenridge is spending a few days at her home in Olden.

NEWNHAM SCHOOL of the DANCE

- BALLET
- TAP
- ACROBATIC

Pre-School Morning Class
Beginner, Intermediate Classes
for grades 1st - 5th

Ballet Class offered for grades
5th - 8th

Register Wednesday, Sept. 9
3:00 p.m. - 5:30 p.m.

American Legion Bldg., Ranger

or contact

Mrs. Morris Newnham after
September 9th at 544, Ranger

Classes Begin September 15th

LEGAL NOTICE

NOTICE OF INTENTION TO LEASE CITY LANDS

Notice is hereby given by the City of Eastland, Texas, a Municipal Corporation acting by its Board of City Commissioners, of its intention to execute an oil and gas lease on the following described lands in Eastland County, Texas, belonging to the City of Eastland:

Being 250 acres, more or less, out of Sections 25 and 26, Block 4, H. & T. C. Ry. Company Survey, Eastland County, Texas, as described in an oil gas lease executed by the City of Eastland to British-American Oil Producing Company, which lease appears of record in Volume 444, page 211 of the Deed Records of Eastland County, Texas, to which reference is for a more particular description.

The Board of City Commission of the City of Eastland will receive and consider bids for an oil and gas lease on the above described land on Monday, September 21, 1959, at 7:30 p.m. in the office of the City Secretary in the City Hall, Eastland, Eastland County, Texas.

CITY OF EASTLAND By
Cyrus B. Frost Jr. Chairman,
Board of City Commissioners

ATTEST:
James W. Young, City Secretary.

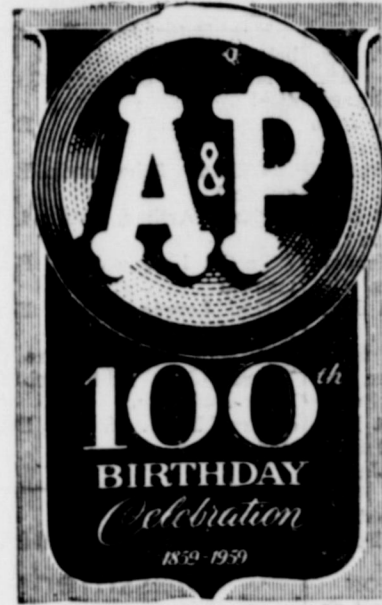

"Super-Right" Luncheon Meat

"SUPER-RIGHT" SLICED BOLOGNA 8-oz. Pkg. 29¢
"SUPER-RIGHT" SLICED BOLOGNA 16-oz. Pkg. 57¢

"SUPER-RIGHT" LIVER LOAF, OLIVE LOAF OR PICKLE LOAF
MEAT 8-oz. Pkg. 29¢
"SUPER-RIGHT" SPICED LUNCHEON MEAT OR COOKED SALAMI 8-oz. Pkg. 33¢

"Super-Right" Frying Chicken Parts

BACKS lb. 12¢ LEGS lb. 43¢
BREASTS lb. 59¢ THIGHS lb. 43¢
WINGS lb. 25¢ PULLEY BONES lb. 59¢

BENCO PINTO BEANS
4 Lbs. 39¢

OCEAN SPRAY CRANBERRY SAUCE
Serve with Ham or Turkey 16-oz. Can 25¢

GLADIOLA FLOUR
5-lb. Pkg. 39¢

SHORTENING
3-lb. Can 69¢

CLEANSER AJAX
21-oz. Can 23¢

AIR FRESHENER FLORIENT
5 1/2-oz. Can 69¢

New Detergent SAIL
Giant Size 53¢

VEL DETERGENT
Reg. Size 32¢

SOAP CASHMERE BOUQUET
3 Reg. Bars 29¢

ANN PAGE MAYONNAISE SPECIALI QUART JAR 49¢

SULTANA Large or Small STUFFED OLIVES 10 1/2-oz. Jar 55¢

ANN PAGE—8-OZ. Italian Dressing 25¢

ANN PAGE—8-OZ. French Dressing 19¢

ANN PAGE KETCHUP 2 14-oz. Btls. 35¢

CHARCOAL BRIQUETS CHAR-GLO 2 10-lb. Bags 89¢

KAISER, ALCOA OR REYNOLDS REGULAR FOIL 25-ft. Reg. Roll 27¢

KITCHEN CHARM WAXED PAPER 3 100-ft. Rolls 49¢

JANE PARKER Potato Chips 8-oz. Pkg. 37¢

JANE PARKER Apple Pie 39¢

JANE PARKER CINNAMON, SUGAR OR PLAIN Cake Donuts Pkg. of 12 20¢

JANE PARKER ORANGE ICED Gold Bar Cake Each 29¢

Fresh PRUNES 2-Lbs. 25¢

Colorado Elberta PEACHES 2-Lbs. 29¢

Tokay GRAPES 2-Lbs. 25¢

DELICIOUS Cashews 4-oz. Pkg. 29¢
VIRGINIA Peanuts 2 1-oz. Pkg. 39¢
SPANISH SALTED Peanuts 2 1-oz. Pkg. 29¢

DETERGENT FAB 75¢

SOAP PALMOLIVE 2 Bath Bars 27¢

DETERGENT VEL 75¢

LIQUID DETERGENT LIQUID VEL 22-oz. Can 71¢

IF YOU'RE HEADIN' FOR HOLIDAY FOOD BOYS-

HEAD STRAIGHT FOR A&P!

"SUPER-RIGHT" WHOLE, HALF OR BUTT PORTION SMOKED HAM lb. 43¢

"SUPER-RIGHT" CENTER PORTION SMOKED HAM lb. 59¢

"SUPER-RIGHT" SMOKED HAM HOCKS 3 to 5-lb. Avg. lb. 25¢

"SUPER-RIGHT" FRANKFURTERS lb. 49¢

MORRELL PRIDE CANNED PICNIC 3 Lb. \$ 2.09

"SUPER-RIGHT" WHOLE FRYERS U.S.D.A. INS. GRADE A lb. 29¢

BATH "SMOKED WITH HICKORY" CANNED HAMS 3 1/2-lb. Can \$2.99

GULF PRINCESS FROZEN GREEN SHRIMP 10-oz. Pkg. 49¢

"SUPER-RIGHT" CENTER SLICES SMOKED HAM lb. 69¢

"SUPER-RIGHT" FRESHLY GROUND GROUND BEEF 2 Pkg. 89¢

CAP'N JOHN FROZEN BREADED SHRIMP 10-oz. Pkg. 53¢

CAP'N JOHN FROZEN FISHSTICKS 10-oz. Pkg. 37¢



Marvel ICE CREAM

PLEASE! DON'T CONFUSE MARVEL REAL ICE CREAM WITH LOW BUTTERFAT CREAM. MARVEL IS QUALITY ICE CREAM. 1/2-gal. Ctn. 49¢

MIDGET LONGHORN CHEESE SLICED FOR CHEESEBURGERS 6-oz. Pkg. 29¢

MINUTE MAID LEMONADE* FROZEN PINK OR PLAIN 3 6-oz. Cans 29¢

GREEN GIANT PEAS 3¢ OFF LABEL 2 16-oz. Cans 33¢

"SUPER-RIGHT" CANNED LUNCHEON MEAT 3 12-oz. Cans \$1

MORTON HOUSE OVEN BAKED BAKED BEANS 2 16 1/2-oz. Cans 39¢

DELTA PICKLES WITH GARLIC SUMMER DILLS 2 25-oz. Jars 25¢

RAINBO SWEET GHERKINS & SWEET DILL STRIPS PICKLES 2 16-oz. Jars 59¢

GEHARDT'S HOT DOG SAUCE 2 10 1/2-oz. Cans 29¢

OLD IVORY SPICED PEACHES 2 29-oz. Cans 39¢

HEINZ PICKLES KOSHER DILLS 3 15-oz. Jars \$1

WHITFIELD DILL, SOUR, OR KOSHER PICKLES 2 22-oz. Jars 49¢

Buy Your Coat NOW!
Use Our LAYAWAY!



PRETTIEST PLAID YOU EVER HAD!
Thrilling colors in fine Berkshire Plaid wool. Genius-designed with shoulder flange back and half-raglan sleeve. Fluid shaping topped with large notched collar. Green, Blue, Grey. Sizes 8 to 18.
\$49.55

See our Fall Collection of Suits and Coats by Betty Rose and other famous makers

Betty Rose.



WE GIVE S & H GREEN STAMPS



We're in the holiday mood, too, with a big lineup of money-saving buys for the big weekend coming up!

SAFEWAY



Safeway Stores will be **CLOSED MONDAY, September 7.**

SHOP EARLY and SAVE!



ELBERTA PEACHES
Golden Ripe and Juicy.
For Home Freezing or Canning.
10¢ Lb.

Safeway Produce

Head Lettuce
Crisp and Crackling Fresh.
A Favorite for Cools Salads or On Sandwiches.
2 Large Heads 25¢

Tomatoes Red, Ripe and Firm. Delicious in Salads. 13-Oz. Ctn. **10¢**
Fresh Corn Real Roastin' Ear Goodness — Tender Plump Ears. 5-Ear **5¢**

Lemons Perfect for Lemonade or in Ice Tea. 6 For **19¢**
Prunes Fresh — Delicious Eating. 2 Lb. **25¢**

Pork & Beans Highway — Rich and Nutritious. 3 No. 300 Cans **25¢**

HAMS
Large. Lean and Tender.
SHANK PORTION Lb. **29¢**
DELICIOUS WITH OCEAN SPRAY CRANBERRY SAUCE
WHOLE OR HALF HAMS 35¢ Lb.
Smoked — Delicious Baked for the Holiday. Easy to Carry On Picnics.
CENTER SLICES 79¢ Lb.
A Perfect Treat for Breakfast. Delicious Fried —

Sea Trader Tuna Chunk Light Meat — Delicious in Casseroles. 6 1/2-Oz. Can **21¢**

Salad Dressing Piedmont — Gives Salads that Finishing Touch. Quart Jar **35¢**

Sour Pickles Zippy Whole — Perfect for Picnics. 2 22-Oz. Jars **49¢**

FRANKS 3 Lb. Pkg. **99¢**
Skinless — Delicious Barbecued.

Canned Picnics No Waste. No Bones — 3 Lb. Can **\$1.99**
Sirloin Steak U.S.D.A. Choice Grade Beef. "Safeway's Choice Beef." Lb. **99¢**

Corn Meal Covered Wagon — Makes Delicious Cornbread. 10 Lb. Bag **49¢**

Bakery Special of the Week
1-Lb. Loaf **19¢** Reg. 23¢ Value.
RYE Skyline BREAD
For Delicious TV Snacks!
Hot Dog Buns Skyline — 11-Oz. 8-Count Pkg. **19¢**
Hamburger Buns Skyline — 13-Oz. 8-Count Pkg. **19¢**
Bread Mrs. Wright's — 1 1/2-Lb. Loaf **24¢**

Beans Town House Pinto — Nutritious and Economical. 10 Lb. Bag **89¢**

Margarine Coldbrook — An Economical Spread. 1-Lb. Pkg. **16¢**

Cheese Dutch Mill. Sliced American, Pimento, or Swiss. 2 1/2-Lb. Pkg. **49¢**

Biscuits Mrs. Wright's. Sweetmilk or Buttermilk. 2 8-Oz. Cans **15¢**

Lotion Sea & Ski Suntan — Perfect for Taking On Picnics. (Tax Included) 2-Oz. Plastic Bottle **59¢**

CRAGMONT BEVERAGES
★ Orange Soda ★ Cola ★ Grape Soda
★ Strawberry ★ Cream Soda ★ Root Beer
★ Fruit Punch (Plus Deposit)
Quart Bottle **10¢**

Back to School Specials!
Filler Paper Big Tex — Special Note Book Paper Pkg. **69¢**
Lunch Kits With Thermos Bottle Each **\$2.49**
Assorted Binders **35¢ to \$3.98**

Zippy Pickles Sweet Whole. 22-Oz. Jar **33¢**
Ripe Olives Town House Standard. No. 1 Can **19¢**
Marshmallows Fluffiest. 1-Lb. Cello **25¢**
Vanilla Wafers Nabisco. 7 1/4-Oz. Bag **23¢**
Potato Chips Morton's — Handy for Picnics. 7-Oz. Pkg. **39¢**

Fresh from the Farm!
Grade 'A' Eggs Breakfast Gems. Grade "A" Quality. Small Size. Doz. **29¢**
Large 'AA' Eggs Cream Of the Crop. Grade "AA" Quality. Large Size. Doz. **51¢**

Kitchen Craft
FLOUR
For All Your Baking Needs.
5 Lb. Bag 39¢
10 Lb. Bag 75¢

Chunk Tuna Breast-O-Chicken Light Meat. No. 1/2 Can **33¢**

Comet Cleanser 2 14-Oz. Cans **31¢**

Crisco Shortening. So Light, So Truly Digestible. 1-Lb. Can **33¢**

Golden Fluff Shortening — (12c Off) 3 Lb. Can **67¢**

Vel Detergent Pink Liquid. 12-Oz. Can **41¢**

Camay Soap Pink. 2 Bath Bars **27¢**

Vel Beauty Bar 2 Reg. Bars **39¢**

Karo Syrup Red Label — 1 1/2-Lb. Bottle **25¢**

Paper Plates Bondware White. 9" Round. 80-Ct. Pkg. **98¢**

Trend Detergent Liquid. 2 12-Oz. Cans **59¢**

Florient Deodorant 8 1/2-Oz. Can **75¢**
Colgate Mint, Pine, Spice and Floral Scents.

Lemonade Bel-Air Frozen — Delicious for Party Punches. 6-Oz. Cans **2 35¢**

Tangerine Juice Bel-Air Frozen. Delightfully Different. Add Zest to Your Breakfast. 12-Oz. Cans **2 39¢**

Ice Cream Lucerne Party Pride — 1 1/2-Gal. Ctn. **69¢**
★ Chocolate ★ Vanilla ★ Strawberry ★ Neapolitan

Frozen Apple Pie Bel-Air Frozen — Just Heat and Serve. 24-Oz. Pie **39¢**

Laundry Starch Niagara. 12-Oz. Pkg. **21¢**

Liquid Ivory Detergent. 12-Oz. Can **41¢**

Supersuds Detergent. Blue. Large Box **32¢**

Cheer Detergent. For a Whiter, Cleaner Wash. Large Box **32¢**

Palmolive Soap (16 Sale) 4 7 1/2-Oz. Bars **30¢**

Palmolive Soap 2 7 1/2-Oz. Bars **27¢**

Zest Beauty Bar 2 7 1/2-Oz. Bars **41¢**

Pecan Sandies Supreme. 1-Lb. Bag **49¢**

Sunshine Cookies Lemon. 1-Lb. Pkg. **43¢**

Barbecue Sauce Figard Liquid. 8-Oz. Bottle **33¢**

Fleishman's Margarine
100% Pure Corn Oil
1-Lb. Pkg. **39¢**



SAFEWAY

Conveniently Located to Serve you at 504 E. Main

Prices Effective Thursday, Friday and Saturday, Sept. 3, 4, 5, in Eastland. We reserve the right to limit quantity. No sales to dealers.

—Call 601 for Classified Ads—

This Sunday
Go To Church

NOW! LOWEST PRICED FROST-PROOF FRIGIDAIRE 13 cu. ft. Refrigerator-Freezer

Easy
Payments
PHONE 44



Now you can have FREEZING WITHOUT FROSTING
in a budget Frost-Proof 2-door model!

IT'S A
QUEEN'S WAY
TO LIVE

No frost to defrost—anywhere, anytime!
No frost-stuck foods and ice trays.

- Completely separate Frost-Proof freezer with storage space in door.
- New Frigi-Foam insulation gives 9 more pounds of frozen food space
- Flowing Cold Refrigerator Section
- Full-width, removable metal shelves
- Slide-Out Hydrators for moist-fresh fruit

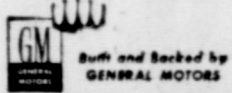

FRIGIDAIRE ADVANCED APPLIANCES DESIGNED WITH YOU IN MIND

HURRY IN! We're Havin' A Frigidaire GOLD CROWN JUBILEE!

Lamb Motor Co.

305 East Main

Phone 44

IF YOU LIKE MONEY, YOU'LL LIKE BUYING A CHEVY NOW!

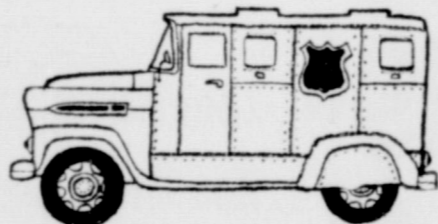

IT'S BEST-BUY SEASON ON NEW CHEVROLETS RIGHT NOW... AND YOU'LL NEVER DO BETTER BY YOUR DOLLARS Stop by your Chevrolet dealer's and see the season's most wonderful money's worth. Better make it soon!

IF YOU LIKE GETTING YOUR MONEY'S WORTH, YOU'LL LIKE CHEVY'S 7 BIG BESTS!

BEST BRAKES... STOP ON A DIME AND GIVE YOU MORE STOPS PER DOLLAR They're bigger too. With 'em, Chevy out-stopped all competitors in its field in a NASCAR*-conducted test of repeated stops from highway speeds.



BEST STYLE... BEAUTY THAT DOESN'T DEMAND A BIG BANK ROLL The experts at POPULAR SCIENCE magazine looked them all over

and said that "... in its price class, Chevy establishes a new high in daring styling." Chevy's leadership in sales for '59 says a lot for its looks too!

BEST RIDE... CARRIES YOU AS CAREFULLY AS IT PAMPERS YOUR DOLLARS "The smoothest, most quiet, softest riding car in its price class." That's the way MOTOR TREND magazine describes Chevrolet's cream-smooth ride. It's way more fun to sample than to read about though. Get out in a Chevy and see what Full Coil springs do.

BEST ENGINE... YOU COULD SPEND JARSFUL OF JACK AND NOT GET A V8 LIKE CHEVY'S Talking about our standard as well as Corvette V8's, SPORTS CARS ILLUSTRATED says, "Indeed, this device is

surely the most wonderfully responsive engine available today at any price."

BEST ROOM... NO CRAMPED QUARTERS Let's take the official figures filed with the Automobile Manufacturers Association. They show Chevrolet's front seat hip room up to 5.9 inches wider than in comparable cars. Count on real comfort.

BEST TRADE-IN... YOU GET MORE DOLLARS BACK FOR YOUR CHEVY Last year, for example, Chevrolet used car prices averaged up to \$128 higher than comparable models of other makes. Just check the NADA* Guide Book.

BEST ECONOMY... SOCK AWAY YOUR CHEVY SAVINGS As sure as two Chevys Sixes won their class in this year's Mobilgas Economy Run, getting the best mileage of any full-size car!



Now there's an Impala Sport Sedan... one of Chevy's full series of Impalas for '59

See your local authorized Chevrolet dealer—you might as well get the most!

FULLEN MOTOR COMPANY, INC.

305 E. MAIN

EASTLAND

PHONE 44

Ralph Yarborough Report

Interest in Texas' efforts to establish a National Seashore Area on Padre Island continues to mount.

Recently a Coastal Development Committee, composed of officials from five Gulf Coast

Alfalfa Is A Many Purpose Crop

COLLEGE STATION — Alfalfa is a crop of many uses, says E. M. Trew, extension pasture specialist. It is important for hay, seed, pasture, soil improvement and as a honey crop.

Trew says the supply of high quality alfalfa has never seems to be adequate. It is an excellent pasture for hogs, but is used mostly in mixtures with grasses for cattle and sheep. It is one of the best soil improving crops and is used extensively for this purpose.

Alfalfa does best on fertile, well drained, neutral to alkaline soils of medium texture. With applications of lime and plenty of fertilizer it is being grown on some acid, sandy soils of East Texas.

The most widely adapted for Texas are the "Common" varieties - Texas, Southwestern and Barstow. They are the best storage producing varieties north of a line running east and west through College Station and San Antonio.

South of the line from College Station to San Antonio, Hairy Peruvian, Indian and African make more winter growth and more total yield than the "Common" varieties. Arizona Chilean can also be used in this area.

Lahontan and Zia are two new varieties resistant to the spotted alfalfa aphid and are adapted for use in the same area as the "Common" varieties, he notes. Moapa is an aphid resistant variety adapted to the South Texas area.

Ranger and Buffalo are grown in the Rolling and High Plains for seed production, but have no advantage there over the "Common" varieties from the standpoint of forage production. The prostrate varieties of alfalfa have not been successful in Texas, he says.

Fall is the best time to seed alfalfa and the seedbed should be firm, clean and moist. Seed may be planted in dead stubble in areas where wind or blowing sand is likely to damage young plants. Use plenty of phosphorus and potash and be sure you have enough calcium. A soil test will determine these needs, Trew adds.

When seeding alfalfa you should drill 15 to 20 pounds of good seed per acre. The seed should be certified and should be inoculated immediately before planting. And finally, Trew cautions, don't plant alfalfa on land infested with cotton root rot.

Save Summer Moisture For Later Use

COLLEGE STATION — Trapping summer rainfall in your fields may mean more money in tension soil and water conservation specialist. These "traps", better known as terraces, contour farming or mulches, can help you get more profit through better yields.

Barton says research has shown that a summer rain will penetrate only two or three inches in crops plowed "up and down" the hill, but six to twelve inches your pocket, says Jack Barton, extension specialist.

Mulches keep soil surfaces open so that water can penetrate the soil much faster, they slow runoff water speed and help the soil absorb the moisture.

Summer erosion is not always as dangerous to fields as winter erosion, since most fields in summer have some grass, legume or crop cover. But, Barton pointed out, a closely-grazed pasture will hold little runoff water; a row crop only a fair amount; while a good alfalfa field will take an inch or two of rain without any runoff.

Saving the moisture means that in later dry periods, your crops may have a moisture reservoir on which to draw.

To save summer rains, Barton adds, have as much cover on the land as possible; put on manure or crop residues where there are bare spots and cultivate on the contour.

TRADE WITH YOUR
Hometown Merchants

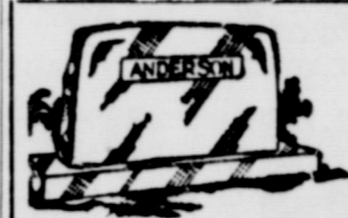

New! Gillette
Adjustable Razor
9 Settings for Superb Shaves!

NOW \$1.95

ALEX RAWLINS & SONS
MONUMENTS
WEATHERFORD, TEX.
Serving This Community
Since 1884
Phone LY4-2726

—Call 601 for Classified Ads—

"Do I Have to Suffer All My Life Just Because I'm a Woman?"

No! Today, women don't have to bear a special cross of agony! Girl or grandma, a remarkable tablet can bring blessed relief from awful "female miseries"!



Today, "female suffering" need never occur again for most women—not at any age! Imagine being free from the pain, misery, young and old used to dread! That's the promise of Lydia Pinkham's Tablets — wonderful relief women can have all through their lives! Pinkham's unique combination of medicines was developed especially for women's ailments. (Even includes blood-building iron) In doctors' tests, 3 out of 4 no longer suffered the awful monthly cramps, headaches, backaches. Later during change-of-life, "hot flashes" subside, irritability is calmed! Even after menopause, Pinkham's Tablets help build strength-giving blood! Just because you're a woman, you don't have to suffer! Start taking Pinkham's Tablets. Whatever your age, take them daily for all the benefits you can get all through your life! Lydia E. Pinkham's Tablets at drugstores

When You Plan Your Home



... FINANCE IT HERE

Bring in your home-building plans and estimates. Our experienced home loan people will be glad to work out the financing of your new home. Prompt appraisals and commitments will enable you to go ahead with construction, and move in faster. Red tape and needless delays are eliminated. When you're ready to build or buy — see us for the financing.

First Federal Savings & Loan Association of Ranger

204 Main RANGER, TEXAS Phone 820

UNIFORM WARMTH in every part

of every room is the mark of a good heating system,

sized just right and properly installed. Modern

GAS

 heating gives you this

positive, even heat circulation. Only Gas heating is

so fast, efficient, safe and economical. Dependable

Gas is brought to you under-

ground round-the-clock,

fully protected against

interruption even

in severest weather.

-FREE

Easy-to-understand

guide to healthful comfort

through good heating.

Write for your com-

plimentary copy

now. Learn these

8 essentials of a

good heating installation

before you build, buy or remodel:

1. proven quality brand,
2. correctly sized for all weather conditions,
3. uniform whole-house warm air circulation,
4. sensitive control, quick response,
5. proper location of registers, grilles,
6. economical operation,
7. flexibility of equipment for every floor plan,
8. adequate insulation.



Now, before the rush, call your heating contractor or LONE STAR GAS COMPANY

MAVERICKS vs. HAMLIN



**Friday
Night
8:00
O'clock**



GAME TO BE PLAYED THERE

Anderson's
Ladies' Apparel and Children's Wear
Gifts - Millinery - Accessories
North Side Square Eastland

Texas Electric Service Co.
F. N. Sayre, Mgr. Phone 18

R. M. Sneed
General Oil Field Construction
Office Phone 684 Residence Phone 889

Hood King Motor Company
Ford Sales and Service
On The Square Phone 42

The Men's Shop
Correct Styles for Men and Boys
James Smith, Owner

Gregory Milk Distributing Company
Borden's Dairy Products
Serving Eastland, Stephens, Brown,
and Comanche Counties
P. O. Box 390 Eastland Tel. 36

City Garage
J. J. Finley, Proprietor
Engine, Starter and Generator Work
103 White St. Phone 995

Foremost Dairy Products
Clyde Manning, Mgr. Phone 10
Eastland

Eastland National Bank
"On the Square" Member F. D. I. C.

Eastland Iron & Metal Co.
East Main Street Phone 270

Brown Plumbing Shop
Mr. and Mrs. Truman Brown
214 E. Neblett Phone 785

Freyschlag Insurance Agency
Phone 173

Koen Salvage
Your Scrap Metal Dealer
Highway 80 West Phone 680

Obie and Doc Humble Service Station
802 West Main Phone 9535

Doc Davis Drug
Prescriptions Filled Accurately
South Side of Square Phone 696

Lovlace Transfer & Storage
Local and Long Distance Moving
Since 1929
Eastland, Texas

Reed Oil Company
13 Major Brands Oil — Quart 35c
501 E. Main Phone 9550

Scott Paint & Body Works
"We Make 'Em New Again"
300 W. Commerce Phone 977

Don Pierson
Olds - Cadillac
310 W. Main Phone 802

McGraw Motor Co.
Dodge - Plymouth
416 S. Seaman Phone 80

Poe Floral
"When It's Flowers Say It With Ours"
609 W. Main Phone 96

Jack's Marine Sales
"Where Your Dollar Has More Cents"
On The Square Eastland

Altman's
"Smart Womens Wear"
North Side of Square

Muirhead Motor Co.
Buick - Pontiac
Sales and Service Phone 692

Eastland Chamber of Commerce

Dairy Kreem
Highway 80 East
Harry Jordan Jack Jordan

Texas Lightweight Aggregate Company
Producers of Concrete Aggregates
C. W. Martin Phone 5

Holloway Texaco Service Station
503 W. Main Phone 9545

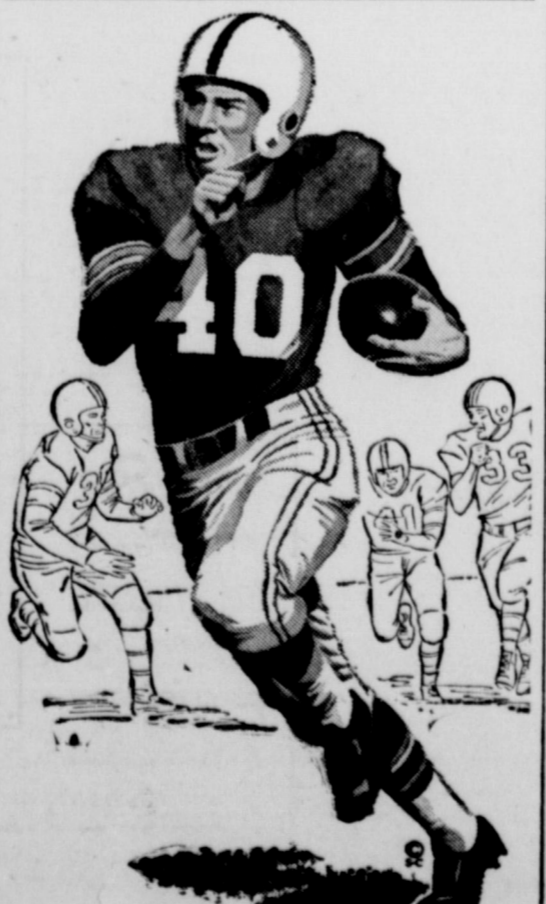

Graham's Trim Shop
708 W. Main Phone 170

B & B Garage
Earnest Hood
Complete Auto Repairs
307 W. Commerce Phone 603

Modern Dry Cleaners
Approved Sanitone Service
210 S. Seaman Phone 132

Dr. F. H. Lund
Optometrist
Exchange Bldg. Phone 30

Miller's Phillips 66 Service Station
513 W. Main Phone 565

Otis K. Coleman's Humble Service Station
400 E. Main Phone 826

Condye Barber Shop
Located in Village Hotel

Village Hotel Coffee Shop
E. R. Overstreet, Owner

Eastland Supply Co.
"Oil Field Supplies"
115 East Main Box 671 Phone 294

Pools Dry Cleaners
"City Wide Delivery"
209 S. Lamar Phone 47

Early Tire Service
Mobil Gas — Mobil Oil
302 W. Main Phone 208

"Old Rip Cafe"
Mr. and Mrs. L. B. Culpepper
412 E. Main Phone 9521

Dairy Treet
814 W. Main Phone 69

Dairy King
Mr. and Mrs. R. V. Lewis
1505 W. Main Phone 20

Western Auto Associate Store
J. L. Pittman, Owner
East side of Square Phone 38

Lindley Paint & Body Works
"All Work Guaranteed"
110 S. Bassett Phone 165

White Elephant Cafe
724 W. Main Phone 9540

Eastland Auto Parts
Frank Deaton, Owner

Triangle Producers, Inc.
East of Eastland Phone 100

Hill Crest Food Market
When You Run Out — Run In
1401 West Main Phone 580
Eastland, Texas

Maverick's 1959 Football Schedule

Date	Opponent	Location	Date	Opponent	Location
Sept. 4	Hamlin	There	Oct. 16	Coleman	Here
Sept. 11	Dublin	Here	Oct. 23	Winters	There
Sept. 18	DeLeon	There	Oct. 30	Cisco	There
Sept. 25	Cross Plains	There	Nov. 6	Ballinger	Here
Oct. 2	Albany	Here	Nov. 13	Ranger	Here
Oct. 7	Open Date				

Maverick Player Roster

Name	No.	Wt.	Class	Name	No.	Wt.	Class
Mike Graham	10	120	Soph.	Gary Culpepper	52	150	Fresh.
Mickey Garner	14	160	Junior	John Wilson	65	155	Senior
John Stroud	16	168	Soph.	Marvin Agnew	66	180	Senior
Buddy Moser	18	152	Soph.	Bill Jones	67	170	Junior
Rodger Taylor	20	150	Junior	Freddie Miller	69	150	Senior
John Garrett	22	158	Soph.	Bill Moylan	70	170	Junior
J. D. Ables	24	135	Fresh.	Bill McCleskey	73	165	Junior
James Lewis	42	162	Junior	Don Wilson	80	160	Senior
Don Hazard	50	155	Senior	Martin Day	84	175	Senior
Gary Lusk	51	178	Senior	Clark Conner	86	145	Soph.

COACHES: Carroll Shelton, Spike Dykes, Bennett Ragsdale
MANAGERS: Oran Rhodes, Dickey Byars and Mike Perry.



Administration Building

REGISTRATION SEPTEMBER 14 - 15

Two years of standard college work at the freshman and sophomore levels.

Tuition \$50 a semester

Registration fee \$10 a semester.

Dormitory rooms \$12.50 a month.

Meals in cafeteria \$40 a month.

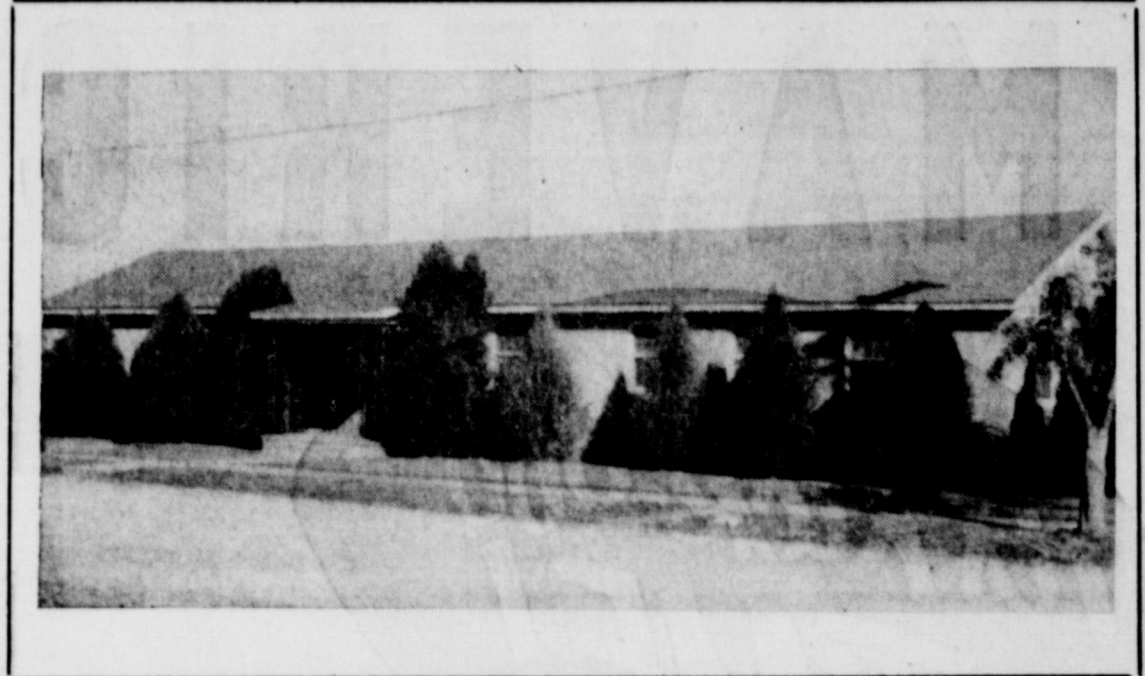

Cooper Library

An Accredited Member of the American Association of Junior Colleges and the Texas Association of Colleges.

Credits earned at Ranger College will transfer to senior colleges without penalty.

Courses leading to degrees available in business administration, secretarial studies, accounting, education, English, mathematics, science, social science, music, agriculture, physical education, and art.

RANGER COLLEGE

RANGER, TEXAS



JIMMIE MAY MILLER

WHY I AM GOING TO RANGER COLLEGE

I can get inexpensive quality education living at home.

I am assured of the individual attention of, and close association with faculty members.

There is a wide range of courses for me to choose from for my first two years' basic work.

The program of the Music Department offers me study under well-qualified instructors.

Through the Rangeann program and other student activities I can enjoy many recreational facilities.

I like the association with other students and the feeling of belonging that are among the advantages offered by Ranger College.



Rangeanns

THE RANGEANNS, girls' precision drill team, the Ranger College Band, and the College Chorus form a part of the well-rounded program of activities available at Ranger College.

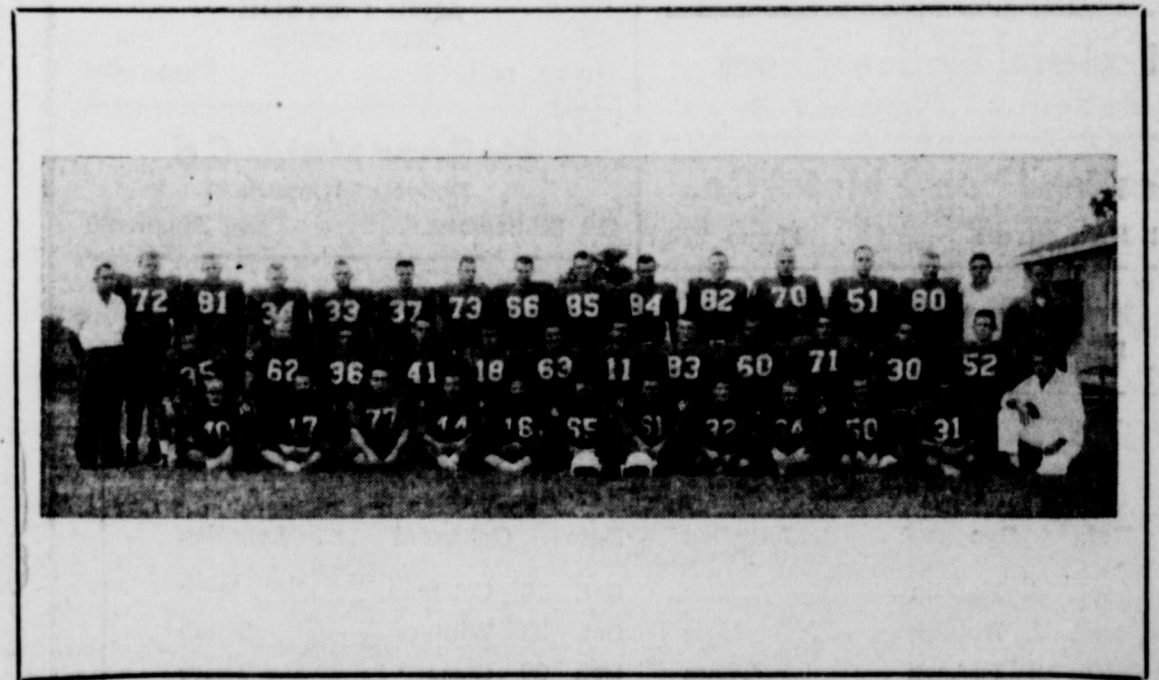

Rangers

A MEMBER of the Texas Conference, Ranger College offers boys opportunity for participation in football, basketball, and track.