

Board Names New Hospital Administrator

New administrator of Eastland Memorial Hospital is Dale E. Troutt, formerly assistant administrator of Gladewater Hospital in Gladewater. Troutt's appointment was announced by Bill Hoffmann, president of the hospital board.

Troutt met with members of the hospital board and representatives of the press in the new vital wing Wednesday afternoon.

"It is a pleasure to be in Eastland, he told board members. He

said he would keep patient care uppermost in his mind, and assured the board his efforts would be to run "a good hospital," and "keep its good name."

Troutt is married and has one son, Mike, 4. The Troutts are making their home at 315 North Connellee. Mrs. Troutt's given name is Greta. They are members of the Baptist Church.

Hoffmann also announced that Mrs. Lewis Tiner would serve as business office manager and that Mrs. Mary Sue Lee, a registered nurse, would be director of nurses.

In addition to his duties as administrator, Troutt will serve as X-Ray and laboratory technician.

Plans call for completely tiling the original hospital in the immediate future. The new wing will be put in use as soon as furniture is purchased. Hoffmann said a number of citizens have contributed to a fund to pay for the furniture and more contributions are needed.

The hospital will have 40 beds when the new wing is put in use. The original wing has 22 beds and the new wing will have 18.

MOORE

about...

EASTLAND

by Virgil E. Moore

Chas. B. Harris, Eastland High teacher, will work as a park ranger this year at Petrified Forest, National Monument in Holbrook, Ariz. Harris will work there during the summer, then return to Eastland to teach. This is his second year in Arizona and he says he really likes the "vacation with pay."

Understand the Chamber of Commerce has another membership breakfast in the planning stage. We feel the C-C breakfasts are extremely important, in that they do much to make the membership feel they are a part of the chamber's activities.

A little stray dog wandered into the Ray Heckendorn backyard the other day and the Heckendorn's children immediately fell in love with it.

The puppy was a female but five-year-old Christi kept calling it a "he." Finally Mrs. Heckendorn told her the dog was not a he, but a she.

How do you know, Christi asked. Mrs. Heckendorn was stumped only a minute. "Well, how do you think we know you are a little girl?" she asked her daughter.

Christi, laughing, replied, "don't be silly Mother. Dogs don't wear dresses!"

Eddie Munn, who was a sensation at Olden High while in school there, did just fine as a freshman basketball player at Howard Payne College in Brownwood. Reading in the Brownwood newspaper the other day where Munn is one of two boys on the freshman team who is expected to make the varsity next year.

Clarence Jenkins, manager of Safeway Store in Eastland, probably has a lot of other managers in Texas mad at him.

Last year Safeway started a program of sending their top 16 managers, based on sales and profits increases, on a trip to California. Jenkins was one of the winners of the trip, valued at about \$500.

This year the winners were named again and Jenkins was one of two repeaters. He leaves Dallas by air Sunday morning for a week in San Francisco.

Noticed the mayor, Cyrus Frost, taking a parking ticket off his car on the square the other day. This could result in a shake-up in the local force.

Employees of Hollywood Vette Vassarette are on vacation this week. Most of the ladies who work out that way have left the area for their vacation and they are certainly being missed around the square. Hollywood (Continued On Page Six.)

FREYSLAG
INSURANCE AGENCY
presents the

WEATHER NEWS

High 77
Low 71
Rain 1.33
Total Rain for June 2.59
Avg. Rain for June 2.56
Total Rain for Year 9.57
Forecast Cloudy and Warm



DIRECTOR OF INDIAN LORE—Mike Potts, son of Mr. and Mrs. Steve Potts of Eastland, is serving as director of Indian Lore at Camp Billy Gibbons this summer. He is pictured above in the ceremonial war shirt made by his mother. Mrs. Potts spent four hours a day for four weeks making the beaded shirt. Mike will be at the Boy Scout camp until June 25. (Moderne Studio Photo.)

Eastland Boys Are At Camp Hoblitzler

Through the efforts of the Eastland Service Unit of the Salvation Army, three Eastland youths left by bus early Sunday morning for a week's vacation at Camp Hoblitzler, located seven miles south of Midlothian.

Making the trip were Phillip Kline, 12; Gail Whitley, and Jimmy Lowrance, 13.

The camp, operated by the Salvation Army as a recreation spot for children 8 through 14, who might not otherwise have the opportunity of a summer vacation, is located on the old Singleton Ranch.

Seeing the boys off at the early Sunday hour were Chief of Police Ray Laney, local camp chairman; Clyde Young, chairman, Everett Plewman, and James Smith all members of the local Salvation Army unit.

The camp, which is designed for the happiness and welfare of healthy, normal children, is equipped with redwood and brick cottages. Each has facilities for 12 boys, and their counselor. There is a well equipped hospital, with registered nurse on duty at all times. All meals are properly planned and every day's menu is different.

The daily recreational program is planned to include baseball, swimming, movies, handcraft, camp fires, stunt night, amateur programs, worship services, and Bible studies.

While at the camp, the boys are



OFF TO CAMP—Three Eastland boys left Sunday for Salvation Army summer camp. Shown above, seeing the youngsters off are, on the back row from left to right, Mrs. Ruby May Pledger, Clyde Young, Police Chief Ray Laney and James Smith. The boys are Jimmy Lowrance, Gail Whitley and Phillip Kline. (Moderne Studio Photo.)

Rains Fill Up Stock Tanks; Aid Farmers

June Rainfall Best So Far This Year

"If we can get rain in June, July and August we will be okay." That's what Eastland County farmers have been saying all during the dry first few months of the year, and if the first few days of June are any reference, the rainfall for the summer months will be excellent.

Already during June a total of 2.59 inches of moisture has been recorded, pushing the total rainfall for the year to 9.97, within two inches of normal for the year. The rain has been on almost a

schedule. It rains between 12 and five a.m. every morning, it would seem. Since Tuesday the total has been 1.33 inches.

Stock tanks in the county are filling up and lakes are catching a lot of water. During January, February and March, when only 1.05 inches of rain fell, stock ponds had lost most of their water.

June is the first month to exceed normal rainfall so far, and that has been done in just four days. The chart below shows official United States Weather Bureau rainfall records for the year.

Month	Rainfall	Avg. Rainfall
January	.06	1.37
February	.82	1.38
March	.33	1.59
April	1.91	2.87
May	3.86	4.08
June	2.59	2.56

The rainfall is coming just as farmers are needing the moisture for seasoning in peanut fields.

Farmers agree, if the summer months provide rain, the area will produce another good peanut crop.

Comets Taste First Defeat Against Medics

The Medics tightened up the Little League race Tuesday night in a makeup game, handling the Comets their first loss of the year, 13-5. The Lions, meanwhile, were knocking off the winless Bulldogs, 15-3.

Winning pitcher for the Medics was Terry Treadwell. Treadwell helped his own cause with three hits in three at-bats, including two homeruns and a single. Terry Norwood also homered for the winners and Jerry McCullough blasted a homer for the Comets.

Layne Gregory was the winning pitcher for the Lions.

Tonight the Comets play the Bulldogs and the Medics test the Lions.

Team	W	L	GB
Comets	6	1	0
Lions	5	2	1
Medics	3	4	3
Bulldogs	0	7	0

Tuesday Results
Medics 13, Comets 5
Lions 15, Bulldogs 3

Thursday Games
Comets vs. Bulldogs
Medics vs. Lions

DOUBLED SINCE 1948

State Government Costs Are Studied

(Editor's Note: The following article is the first of two stories concerning state government finances. The first article deals with state expenditures. Sunday's article will tell where the state gets its money.)

It costs money to run any kind of government in this day and time, but for the first time in many years the State of Texas

faces a crisis as far as finances are concerned.

With the State Legislature in special session to solve the money problems, the Telegram feels it wise to study state expenditures and state revenue receipts.

Where does the State of Texas spend its money? That's a question asked often today.

A check shows that most of the money is spent for two things: education and highways and roads. The biggest expense today is education. For since 1948 the State's share of the education bill has increased from less than \$150,000,000 to a total of \$409,197,177 this past year.

Highways and roads cost \$312,119,359 during 1958. Highway expenditures (Continued On Page Six)

Junior Hi DAR History Award Winners Named

Two Eastland Junior High School students were winners of awards from the Charles Crawford Chapter of the Daughters of the American Revolution this year.

The awards were given for outstanding work in American history. Receiving the sixth grade award was Collin Cagle, son of Mr. and Mrs. Marlin Cagle. He completed the year with a 96 grade average in American history.

Carol Walters, daughter of Judge and Mrs. Esco Walters, was the eighth grade winner of the award. Miss Walters average was also 96.

EASTLAND NATIONAL BANK
"On The Square"
MEMBER F. D. I. C.

Nine Families Are Welcomed to City

Nine new families were welcomed to Eastland during May by the local welcome service. In all, a total of 25 new citizens were added to the citizenship roll.

New citizens include: Mr. and Mrs. Lester I. Meador, 305 South College. Meador is with Safeway and the family moved here from Jackboro. Members of the Church of Christ, the Meadors have two sons, aged four years and 16 months.

Mr. and Mrs. J. H. Ogden moved to Eastland from Snyder. They are making their home at 501 South Maclera, and Ogden is with Magnolia. They are Baptists and have two sons, ages 14 and 18, and one girl, nine.

Mrs. Eva Darrel, 413 High Street, moved to Eastland from Sweetwater. She is a member of the Baptist Church.

From Leveland come Mr. and Mrs. H. W. Clifton. Clifton is employed by Horton Tire Service. He and his wife are Baptists and make their home at 107 East Hill.

Mrs. Minnie R. Williams moved to Eastland from San Angelo. She is a member of the Baptist Church and lives at 415 South Green.

Mr. and Mrs. C. S. McWharter, who live on Lake Leon Road, have moved to Eastland from Amarillo. They are members of the Church of Christ and he is a rancher.

Moving to Eastland from Ranger were Mr. and Mrs. M. D. Sharp and two girls, ages six and

16. They are Baptists and make their home at 509 South Daughtery. He is with Lone Star Gas Co.

From Gladewater Eastland gained Mr. and Mrs. Dale E. Troutt. The Troutts are Baptists and are living at 315 North Connellee. He is administrator for Eastland Memorial Hospital and they are the parents of a four-year-old boy.

Mr. and Mrs. W. D. Turner have purchased a home at 1404 South Slay. The Turners, who have an 18-year-old daughter, formerly lived in Cross plains. He is with Hensler Construction Co. in Cisco and they are members of the Church of God.

Mike Miller Is Top Batter In Little League

Little League batters have been having a field day this year, and the race for the batting crown is a close one.

At present, the leading batter is Mike Miller of the Comets. Mike has hit safely 12 times in 19 at bats for a .632 average. Cy Frost of the Lions isn't far back with 10 hits in 16 trips to the plate. His average is .625. Five other players have averages of .500 or above.

Only players with averages of .400 or above who have batted at least 10 times are listed below. That cut one lad, Keith Elliott of the Bulldogs, out of first place. Elliott has hit six times in nine at bats for a .666 average.

Figures were compiled by Bill Garner, official scorekeeper.

Player **AB** **H** **Avg.**
Mike Miller (C) 19 12 .632
Cy Frost (L) 16 10 .625
Hayden Wilson (L) 10 11 .580
Doyle Stuard (C) 22 11 .500
Tim Stacy (L) 12 6 .500
Danny Phillips (B) 16 8 .500
Dan Washington (C) 10 5 .500
Jerry McCullough (C) 23 11 .479
Norman Rhodes (C) 19 9 .472
Jerry Howle (C) 19 9 .472
Mike Jones (M) 16 7 .437
Phillip Kline (L) 19 8 .421
Terry Treadwell (M) 19 8 .421
Jerry Dukes (L) 17 7 .412

Olden Baptist School Begins

The Olden Baptist Church Vacation Bible School will begin Friday at 9 a. m. with preparation day. A parade is planned among other events.

Actual opening day for the school is Monday, June 8. The school will continue through June 17, with classes from 8:30 to 11:30 a. m.

TIRE OF A GAS HOG?
OF PARKING A DINOSAUR?
Try and buy the popular, smart new Rambler, truly a teeny-weezy gas burner. Famous for fun, resale, quality and economy.

SPORTS
YOM'S SPORT CARS
Eastland

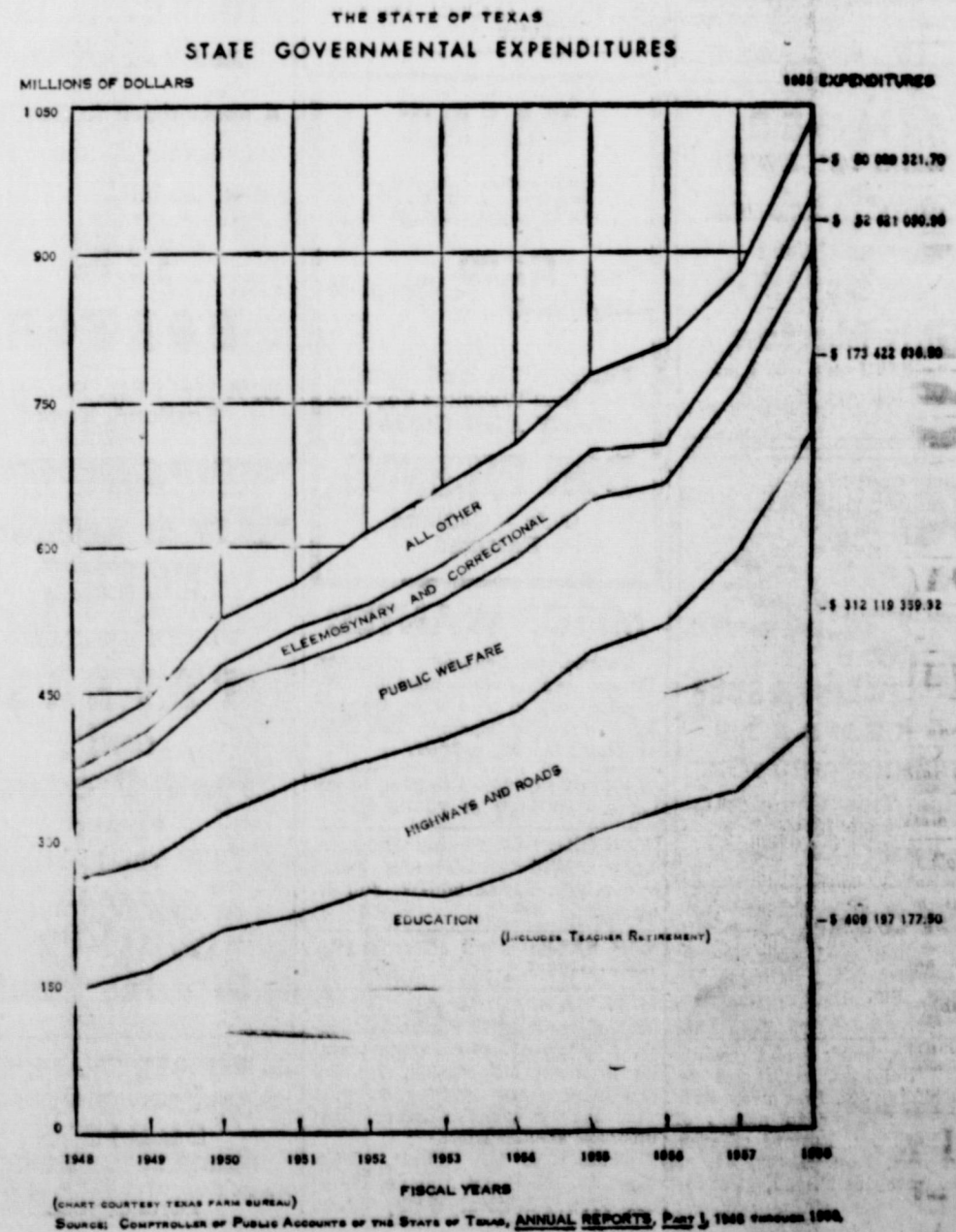

(SOURCE: CONTROLLER OF PUBLIC ACCOUNTS OF THE STATE OF TEXAS, ANNUAL REPORTS, PART I, THROUGH 1958)

Eastland Telegram

Eastland County Record established in 1931, consolidated August 31, 1951. Chronicle established 1887, Telegram established 1923. Entered as second class matter at the Post Office in Eastland, Texas under the act of Congress of March 3, 1879.

TIMES PUBLISHING COMPANY
Published Tri-Weekly—Tuesdays - Thursdays - Sundays
Onous Dick and Joe Dennis, Publishers

Virgil E. Moore, Editor
Martha Connell, Society Editor

One week by carrier in city15
One month by carrier in city65
One year by mail in County2.95
One year by mail in state4.95
One year by mail out of state6.95

NOTICE TO PUBLIC—Any erroneous reflection upon the character, standing or reputation of any person, firm or corporation which may appear in the columns of this newspaper will be gladly corrected upon being brought to the attention of the publishers.

WANTED ADS

Cards of Thanks charged for at rate of \$2.00 Each

SPECIAL NOTICE

GLADYS SIMMS catering service. Twenty years of experience. No crowd too large or too small. Phone Hickman 9-3400 Breckenridge.

NOTICE: Refrigeration repairs, household, commercial. Phone 785. Roy Gann, Nite 976.

MISC FOR SALE

FOR SALE: General Electric refrigerator. Table-top stove. 203 W. Patterson.

FOR SALE: Barrack to be moved. Cheap. 200 E. Valley or phone 672.

FOR SALE: Minnows or perch trot line bait. Pink Haley, East of Olden.

POWER SPRAYING: Trees, shrubs and under houses. I also have new dirt for yards and fertilizer and rake and haul leaves. Phone 886.

FOR SALE — GADGETS & GISMOS—Canteens, cots, cot covers, gun cases, foot lockers, tarpaulins, tool boxes, mosquito nets, air mattresses, first aid kits, outboard motor covers, coveralls, 55 gal oil drums. Come in and browse. Army Surplus Store, Eastland, Texas.

NOTICE: Evaporative cooler repairs, pumps, floats, etc. Call Roy Gann, 785.

FOR SALE: Large house to be moved. See Johnny Gerhardt, phone 54619. Rising Star.

NOTICE: TV's and Antenna Service. Phone 746-J-4.

NOTICE: We have for sale in this area one late model spinet and two medium small upright pianos. Responsible parties may assume balance at reduced terms or will discount for cash. Write credit adjuster. Ross Piano Co., 2102 E. Rosdale, Fort Worth, Texas.

SIX months to pay for an Ed V. Price tailored suit. Made to your individual measurements. NO interest, NO carrying charges.
C. L. FIELDS
103 W. Valley Phone 571

NOTICE: Texas Farm Bureau president's drive for farm bureau members to enroll in Blue Cross; Blue Cross . . . for your hospital; Blue Shield . . . for your doctor; C. L. E. . . for cancer, and 10 other dread diseases. Applications made now, effective on July 1, 1959; enrollment . . . June 1, through June 13, 1959. Contact your Eastland County Farm Bureau, 408 Petroleum Building, Eastland, telephone 1178 or call 47153-1, Ranger.

FOR SALE: Telephone Co. employee transferred, 5 room house, large storage room on lot 100 x 174, 2 bedrooms, knotty pine kitchen, double garage, beautifully covered patio, ceramic tile bath, fenced oak yard. Sale price \$13,000.00. Appraised at \$15,542 by bidding and loan who will finance \$10,000.00. 408 South Dixie, Phone 640.

FOR SALE: Five room house, bath, car port. 602 South Connellee. Total price \$3500., \$300 down, \$40 month. Will take anything of value for down payment. Write Raymond Smith, 2041 North 7th, Abilene, Phone OR3-5242.

FOR SALE: Five room house. See Doyle Lasater, 104 S. Hillcrest.

Eastland Masonic Lodge No. 467
Reg. Stated meetings 2nd Thursday of each month, at 8 p.m.
E. A. HATTEN, W. M.

FOR SALE: Blackberries. T o m Sharpe. Phone 2767, Olden.

FOR SALE CHEAP, truck load of new Lumber, Phone 3529 Ranger.

FOR SALE: Bicycle cheap. Good tires. Rudy Fambrough, North College street.

WE ARE EQUIPPED TO DO . . .

- ★ Roustabout Work
- ★ Well Hook-Ups
- ★ Spray Painting
- ★ Tank Setting

P & H Oil Field
Construction • Painting
Phone 183 Eastland

FOR SALE: Handknitted doilies, gloves, etc. Also do sewing and alterations. McCleskey, 203 South Neblett.

FOR SALE: Siamese kittens. Bill Parten, Carbon.

FOR SALE: Picnic table with seats attached. Call 461.

FOR SALE: 4-A Mating laying hens at \$1.00. Selling because of health. Also some fat hens for eating purposes, \$.75. See A. L. Lockhart, Olden.

FOR SALE: Duroc Jersey Sow Farrow on July 1 and a registered Duroc Jersey Boar. Call 113-J-3 or see on Gordon Clark farm 3 1/2 miles north of Eastland.

FOR SALE: Buy your tires at wholesale prices at Jim Horton Tire Service, Eastland. Seiberling Tire Distributor.

SINGER SEWING MACHINES and VACUUM CLEANERS
New and Used
Call
Dois Morton
Phone 321-J after 5 p.m.
Service All Makes

PAINT YOUR CAR
From **55⁰⁰** Complete
Factory Trained Paint, Body and Wrecker Service
FAST AND GOOD!
DON PIERSON
Olds - Cadillac
Eastland

ALEX RAWLINS & SONS MONUMENTS
WEATHERFORD, TEX.
Serving This Community Since 1884
Phone LY4-2726

MISC. WANTED
Journaman licensed plumber. Expert repairman needed for steady work in nice shop. Contact R. Dyer, Big Spring, Box 683 or phone A. M. 4-7951.

WANTED: Children to keep in my home. Call 1179 or 707-W-2.

WANTED: Lady to stay with aged woman. Will furnish room, board and salary. Phone 505-W. 300 N. Green.

FOR SALE: Small child's saddle. Phone 874-J.

MEN WANTED: Why not a business of your own? Farmers Insurance Group offers complete training program, auto, truck, fire and life insurance. Qualify on part time basis now make career when business accumulates.
Contact T. H. Wheat, Dist. Mgr., 216 N. E. 1st Avenue, Phone FA 52929, Mineral Wells, Texas.

LOST & FOUND —
LOST: Yellow gold engagement ring. Contact Mrs. James H. Campbell, 805 South Seaman, Phone 12.

LOST: Two black and white screwtail bulldogs, male and female. Child's pets. Ran away Sunday night. Answer to names of Ikie and Mickey. Reward offered. Contact Mrs. Don Estes, Rt. 3 Desdemona or call 2516, Desdemona.

FOR RENT
FOR RENT: Furnished one room apartment. Bath. One person. \$5.00 week. 209 N. Lamar.

FOR RENT: Furnished apartments. 611 W. Plummer.

FOR RENT: Furnished apartments. Call 576 or 246.

FOR RENT: Newly decorated apartments. Hillside. Phone 9520

FOR RENT: Newly decorated apartments. Adults. Phone 1085-W

FOR RENT: Furnished two room and bath, bills paid. 212 West Patterson. Phone 188 (Adults).

FOR RENT: House. 207 S. Virginia. Inquire 204 S. Walnut.

FOR RENT: Small furnished house. Bills paid, close in. 20 West Patterson.

REAL ESTATE FOR SALE
FOR SALE: House, 608 S. Bassett.

FOR SALE: Small house on east terms at 709 West Patterson. See Mrs. McCoy, at 1410 South Simons Street.

FOR SALE: Small house to be moved. 210 East Valley.

22 ACRES grassland, 3 mile South Wayland. Mineral rights \$18,000. Howard O. Swanson. H-9-2261, Breckenridge.

FOR SALE: Large house to be moved. See Johnny Gerhardt, phone 54619. Rising Star.

FOR SALE: Telephone Co. employee transferred, 5 room house, large storage room on lot 100 x 174, 2 bedrooms, knotty pine kitchen, double garage, beautifully covered patio, ceramic tile bath, fenced oak yard. Sale price \$13,000.00. Appraised at \$15,542 by bidding and loan who will finance \$10,000.00. 408 South Dixie, Phone 640.

FOR SALE: Five room house, bath, car port. 602 South Connellee. Total price \$3500., \$300 down, \$40 month. Will take anything of value for down payment. Write Raymond Smith, 2041 North 7th, Abilene, Phone OR3-5242.

FOR SALE: Five room house. See Doyle Lasater, 104 S. Hillcrest.

WHO HAS NEWS TIPS? YOU HAVE NEWS TIPS? WHO LIKES NEWS TIPS? WE LIKE NEWS TIPS!

JUNE SPECIAL

Clean Retreaded Tires with 1-year guarantee
670-15 10.00
710-14 12.50

And Your Old Tire

A short drive to Eastland can save you money on your tire bills.

JIM HORTON
East Main St. Phone 258
Eastland, Texas

NOTICE FRESH DRESSED FRYERS and Fresh Dressed Hens At The Plant PHONE 110 WALKER Dressing Plant

— RUBBER STAMPS —
"24 HOUR SERVICE IF DESIRED"
EDDIE'S RUBBER STAMP SERVICE
207 SO. DAUGHERTY -- P. O. BOX 646 EASTLAND, TEXAS

COAT'S FURNITURE
305 S. Seaman Ph. 585

Final Meeting of Alpha Delphians Is Held Recently

A covered dish dinner at the Women's Club marked the final meeting of the Alpha Delphian club recently.

Having been formed in 1923 and federated in 1935 the club will disband as of the last meeting.

After dinner the members played 42.

Mrs. M. B. Titsworth, president, was presented a gift of appreciation by the club. Presenting it was Mrs. J. LeRoy Arnold.

Hostesses for the meeting were Mrs. B. O. Harrell, N. N. Rosenquest and J. LeRoy Arnold.

Members attending were Mmes. Ma Bean, Bailey Bryant, J. C. Day, D. J. Finis, O. L. Hooper, C. M. Pogue, Taylor Smith, M. S. Titsworth, E. J. Turner, Marjorette Welch and R. L. Young.

INGROWN NAIL HURTING YOU? Immediate Relief!

A few drops of OUTGRO® bring blessed relief from tormenting pain of ingrown nail. OUTGRO® softens the skin underneath the nail, allows the nail to be cut and thus prevents further pain and discomfort. OUTGRO® is available at all drug centers.

MAJESTIC
FRI. - SAT. - SUN. - MON.

LANA TURNER JOHN GAVIN SANDRA DEE DAN O'HERLIHY SUSAN KOHNER

Imitation of Life
ROBERT ALDA
JUANITA MOORE
MAHALIA JACKSON
EARL GRANT

Adults 75c Children 25c

Obviously Better!

All new Dearborn Air Coolers with Fashion Flairing

Only a Dearborn has SLIP-STREAM LOUVERS

With the exclusive aerodynamic design of the Dearborn Slip-Stream louvers cool air flows quietly into your room . . . you get all the air!

Only a Dearborn has INTEGRIP® Protective Barrier

This tough, waterproof protective barrier interlocks with the surface of the metal to protect against rust and wear.

Dearborn also gives you . . .

- ★ Rigidized front panel
- ★ Uniloc frame construction
- ★ Sound cushioned mounting
- ★ Push button control see the complete line at

COAT'S FURNITURE
305 S. Seaman Ph. 585



"BLOOD CANCER" RESEARCH—Two masked investigators make tests on a virus which transmits leukemia in chickens. This "blood cancer" is being studied by American Cancer Society supported researchers for leads to leukemia in humans. If the disease in man is found to be due to viruses, search for a vaccine similar to that which is controlling polio would be launched.

Art Club Hosted At Meeting By Mrs. Ed Layton

The Eastland Art Club spent the afternoon of their regular meeting painting in the home of Mrs. Ed Layton, 605 South Walnut St.

A combination plate with mint tea was served to Mmes. Homer White, H. B. MacMay, W. W. Walters, Sidney Seale, Norma Hudson, G. L. Wingate, W. E. Lawson, Francis Urban, Guy Parker, a guest and Mrs. Ed Layton, hostess.

The next meeting will be June 16 in the home of Mrs. Homer White.

LET'S GO FISHING
EVERYTHING YOU NEED IN . . .

- Glasco Boats • Skis
- Evinrude Motors
- Sports Craft Boats
- Hooks • Lines • Sinkers

WE CARRY A COMPLETE LINE OF FISHING NEEDS

Where Your Dollar Has More Cents

JACK'S MARINE
SALES AND SERVICE
South Side of Square

MORE PROOF...it pays to feed PURINA



This photo was taken at the conclusion of a Purina Steer Feeding Demonstration at Waco, Texas. Note arrow pointing to W. Fred Minter, seated, front row. The other picture shows Minter and his son reviewing results of this demonstration in their own feedlot.

Today cattle feeders want facts...not "chin music"

In the past year, two Purina Steer Feeding Demonstrations have been held at Waco, Texas, to show the advantages of well-balanced Purina Steer Fatena. Fred Minter, a local cattle feeder, has attended both demonstrations.

"I think this demonstration program of Purina Dealers is wonderful! They are willing to lay it on the line . . . not only tell us but show us what their program will do," Minter said. "Today we need facts . . . not 'chin music.' 'I've been feeding Purina for 5 years, and my results are very much in line with those from the demonstration. With a program of this kind, I think Purina Dealers have the right to ask for my business.'"

Public Steer Feeding Demonstrations have been pioneered by Purina Dealers. Ask us about Purina Steer Fatena feeding results from this area.

EASTLAND GRAIN & SEED
204 N. Seaman Phone 175

AS FEATURED IN THE PROGRESSIVE FARMER

"Do I Have to Suffer All My Life Just Because I'm a Woman?"

No! Today, women don't have to bear a special cross of agony! Girl or grandma, a remarkable tablet can bring blessed relief from awful "female miseries"!

Today, "female suffering" need never occur again for most women—not at any age! Imagine being free from the pain, misery, young and old used to dread! That's the promise of Lydia Pinkham's Tablets—wonderful relief women can have all through their lives! Pinkham's unique combination of medicines was developed especially for women's ailments (Even includes blood-building iron!) In doctors' tests, 3 out of 4 no longer suffered the awful monthly cramps, headaches, backaches. Later during change-of-life, "hot flashes" subside, irritability is calmed! Even after menopause, Pinkham's Tablets help build strength-giving blood! Just because you're a woman, you don't have to suffer! Start taking Pinkham's Tablets. Whatever your age, take them daily for all the benefits you can get all through your life! Lydia E. Pinkham's Tablets at drugstores.

UP TO 60 MONTHS TO PAY
\$3,500 IS THE LIMIT

- REMODEL
- REPAIR

Well, if money is all you need, don't delay a minute more. It's easy and quick . . . obtaining one of our low-cost home loans. Like-rent monthly payments are tailored to suit your budget and needs. Call or come in!

Higginbotham-Bartlett Co.
Jack Elliott, Mgr.
301 W. Main Phone 112 or 1014

DIXIE Drive-In
EASTLAND RANGER HIGHWAY

Box Office Opens 7:30 Show Starts 8:30
Box Office Closes 10:00
Admission Never More Than 50c
Children Under 12 FREE. Each Wednesday Is Bargain Night — Adults 25c

THURSDAY - FRIDAY - SATURDAY, JUNE 4-5-6

The screen's most fabulous battle of the wilds!

KING OF THE WILD STALLIONS
COLOR CINEMA SCOPE
BY DE LUKE
starring **GEORGE MONTGOMERY**
AN ALLIE ARTISTS PICTURE
PLUS: Two Color Cartoons

RANGER DRIVE-IN
HIGHWAY 60 EAST ON RANGER HILL

Box Office Opens 7:00—Show Starts At Dusk
Adults 50c—Kiddies Under 11 Free
Only Eastland County Drive-In With All Year Operation

THURSDAY - FRIDAY

"THE REVENGE OF FRANKENSTEIN"
NEW AND TERRIFYING FRANKENSTEIN MONSTERPIECE!
SUPERNATURAL TECHNICAL!

—Plus Our Second Feature—

DANA ANDREWS ALL THE DARK FORCES OF BLACK MAGIC . . .

CURSE OF THE DEMON
starring **PEGGY CUMMINS** and **NIALL MACGINNIS**

SATURDAY THE SCREEN BURSTS WITH THE EXCITEMENT OF **RANDOLPH SCOTT**

RIDE LONESOME
starring **KAREN STEELE** IN EASTMAN COLOR AND CINEMA SCOPE

FREEVUE EVERY SATURDAY NITE



WORTH FOOD MART



VELVEETA Kraft Cheese Spread 2 -Lb Loaf **69¢**

PORK & BEANS Alma Brand 2 No. 300 Cans **15¢**

LUNCHEON MEAT Oscar Mayer 3 12-Oz. Cans **1 00**

Towie Stuffed Olives Spanish, Manzanilla 7³/₄-oz. Refr. Jar **35¢**

COCA-COLA Plus Deposit 6 -Botl. Ctn. **25¢**

Prices Effective Thursday, Friday & Saturday—We Reserve the Right To Limit Quantities

Other Outstanding Week-End Savings!

BISCUITS BALLARD SWEETMILK or PILLSBURY BUTTERMILK 3 Cans Just **25¢**

WESSON OIL America's Favorite YOU SAVE 12c Quart Botl. **39¢**

HUNT'S CATSUP SAVE 14c 6 14-oz. Botls. **1 00**

ROSE-DALE PEARS SAVE 17c 3 No. 2¹/₂ Cans **1 00**

Don't Forget!

GERHARDT'S SPICED **CHILI BEANS** 2 No. 300 Cans **27c**

FRENCH-FRIED SHOESTRING **KOBEY'S POTATOES** 2 2¹/₂-oz. cans **23c**

KRAFT **CASINO DRESSING** 8-Oz. Jar **33c**

SAUCE **LEA & PERRINS** 5-Oz. Botl. **33c**

OLD SOUTHERN **BARBECUE SAUCE** 18-Oz. Botl. **49c**

DEL MONTE **HAMBURGER RELISH** 12-Oz. Jar **31c**

SPRAY CAN **SIZ CHARCOAL LIGHTER** 17-in. Jar **89c**

Lowest Prices plus "S&H" Green Stamps

Frozen Foods Specials!

MEAT PIES SWANSON, CHICKEN, BEEF OR TURKEY 4 8-Oz. Pkgs. **99¢**

Strawberries KNOTT'S BERRY FARM 5 10-Oz. Pkgs. **99¢**

Rich's Whip Topping 6-Oz. Can **39¢**



SWIFT'S PREMIUM **FRANKS** Lb. Pkg. **49¢**

Spare Ribs SMALL, LEAN SIDES Lb. **49¢**

Fresh Ground Beef REALLY FRESH Lb. **49¢**

Beef Chuck Roast WORTH CONTROLLED QUALITY Lb. **49¢**

Sliced Bacon ARMOUR'S MATCHLESS Lb. Pkg. **43¢**

Perch Fillets TASTE O' SEA FROZEN 2 1-Lb. Pkgs. **89¢**

Fish Steaks TASTE O' SEA FROZEN 2 10-Oz. Pkgs. **79¢**

CALIFORNIA RIPE, SWEET

CANTALOUPES Lb. **12¹/₂¢**

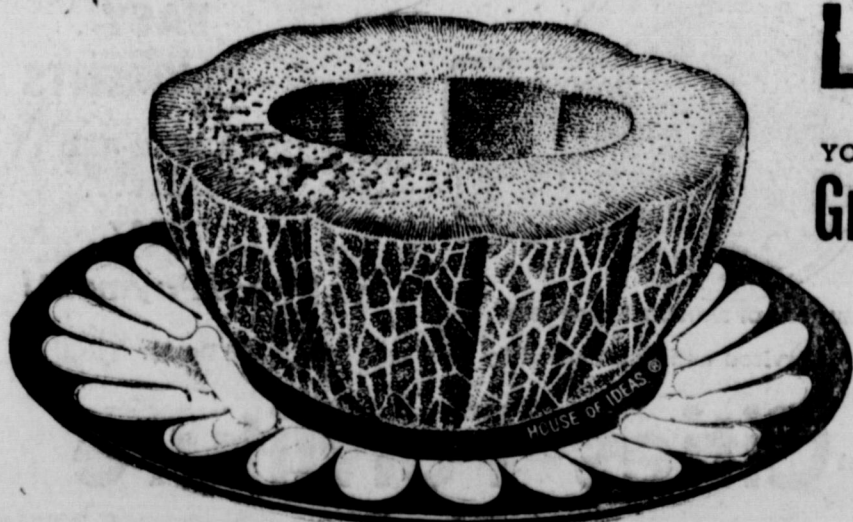

CALIFORNIA SUNKIST

Lemons Lb. **15¢**

YOUNG, TENDER **Green Onions** 2 Bchs. **15¢**

CRISP, RED **Radishes** 2 Bchs. **15¢**

NEW CROP **Red Potatoes** 2 Lbs. **15¢**

CHARCOAL

ARROW BRAND BRIQUETS

10 -Lb. Bag **49¢**

CALL 601 FOR CLASSIFIEDS

RUN YOUR CAR WITHOUT SPARK PLUGS

Get up to 31% more H. P., 8 more miles per gallon . . . using only regular gas. Go Farther . . . Faster . . . Cheaper . . . PROVE TO YOURSELF AND THEN PROVE TO OTHERS.

PROSPECTIVE AGENTS

Write for our proven sales plan. Some of our agents are making up to \$25,000.00 per year and spare time agents making up to \$25.00 per hour (records on file). NO AUTOMOTIVE KNOWLEDGE NECESSARY . . . NO INVESTMENT OR EXPERIENCE NECESSARY.

SEND FOR PROVEN SALES PLAN TODAY

For full information on the hottest automotive item ever offered to the 60 MILLION car owners in the U. S., CONTACT THE SALES MANAGER IMMEDIATELY.

STERLING ARTCO, INC.

2710 Commerce Dept. AG-1 Dallas, Texas

Reunion and Fish Fry Is Held By Murray Family

A Murray family reunion and fish fry was enjoyed Saturday afternoon in the home of Vadis and Faye Phelps. Those visiting were Mr. and Mrs. Leon Murray, Mr. and Mrs. Aubrey Murray and Bobby all of Riososa, N. M., Mr. and Mrs. Sam Murray and Sonny of Lovington, N. M., Mr. and Mrs. E. S. Reese and Debbie of Eunice, N. M., Mr. and Mrs. Dale Murray and children of Ft Worth; Mr. and Mrs. Jack Myers and children of Odessa; Mr. and Mrs. Norman Teple and children of St. Louis, Mo.; Mr. and Mrs. C. A. Driver of Kansas City; Mr. and Mrs. L. L. Murray and Glenn, Mrs. Pearl Snodgrass and Bobby Tucher all of Carbon; Mr. and Mrs. D. C. Hogan and children of DeLeon; Mr. and Mrs. W. W. Lindley and Kelley of Electra and Fat and Delbert Justice of Eastland.

TRADE WITH YOUR HOMETOWN MERCHANTS

M. H. PERRY

Representing Southland Life Life - Retirement Income Partnership Mortgage Cancellation Educational - Annuities Accident - Sickness Hospitalization - Group Call 173 or 128 107 W. Main * Eastland

Revolutionary New Mix Makes A Luscious Low-Calorie Topping

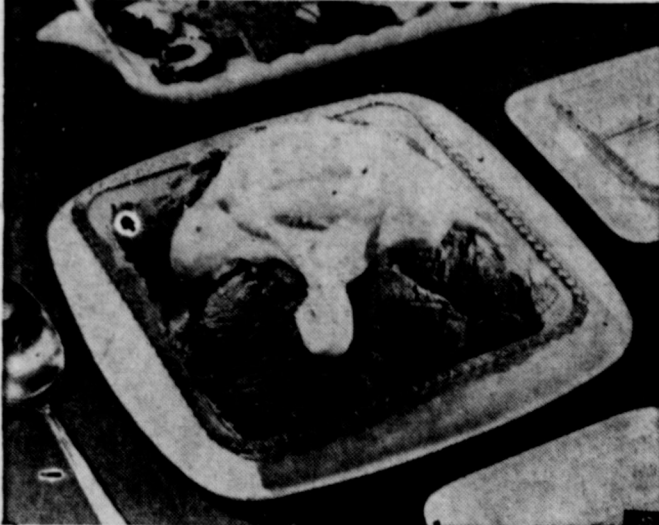

Good news for the calorie-conscious is a wonderful new dessert topping called Dream Whip. Though low in calories—only 15 per tablespoon—the topping has a rich taste and appearance. It's easy to prepare—all you do is add 1/2 cup of cold milk and whip briefly either by hand or an electric beater. The package—so convenient to keep on your food shelf—makes two full cups of topping. This prepared topping can also be used in Bavarian pies, fruit salad dressings and refrigerator desserts. And, because it will keep in the refrigerator for three or four days, you don't have to worry about using it all at once. To make the coffee-flavored topping used in this delectable family style parfait, add 2 teaspoons of instant coffee and 1 tablespoon confectioners' sugar to the mix and prepare according to package directions. Serve with chocolate ice cream for an easy-to-make, festive dessert.

NEWS FROM DES DEMONA

This community was saddened early Saturday morning May 30 when word got around that Jimmie Heeter had passed away at his home here after many months of illness. He leaves his wife, Inez, his mother and a sister.

Mrs. Lillie Wittie remains a house patient at her home here. Mrs. A. F. Lewis who underwent major surgery three weeks ago at the Gorman Hospital is home and is able to be up and about.

The Buck Gutherys of Grand falls left for home Sunday after spending several days here on vacation.

Mrs. Stella Keith of San Angelo and her son and daughter-in-law, Mr. and Mrs. Leon Keith and children of Abilene visited Saturday with Mrs. Ethel Keith.

Mr. and Mrs. R. H. Able were in Turners Ville Sunday and attended a family reunion.

Mr. and Mrs. Burch and children and Miss Claudette Witte and Miss Edna Toten of Waco spent Sunday here with Mrs. Wittie.

Mr. Art Shoemaker had the misfortune to get seriously injured in a tractor accident on Wednesday of last week. He was rushed by an ambulance to the Veterans Hospital at Dallas and found to have some broken bones and was put in traction. All who care to mail him cards his address is Veterans Hospital, 6th floor, Dallas, Texas.

Mr. and Mrs. Horace Lane accompanied Mr. and Mrs. Paul Taylor of Eastland spent Thursday and Friday in Waco to attend the graduation exercises of their niece and daughter, Miss Helen Taylor of Baylor University.

Mr. and Mrs. H. T. Lane have their granddaughters Julia and Marsha Faye with them this week while the childrens parents Mr. and Mrs. Minton Hanna are gone to Nebraska and other points of interest on a vacation tour.

Mr. Charles Warden and son Mark spent the weekend here visiting his parents, Mr. and Mrs. Willis Warden. Mark will be here a couple of weeks with his grandparents.

Mr. and Mrs. Arden Parker and sons of Odessa are here this week visiting her parents, Mr. and Mrs. Raymond Joiner.

Mr. and Mrs. Johnnie Jones of Prairie View, Ark., spent part of this week with her sister and brother-in-law, Mr. and Mrs. R. H. Abel.

TRADE WITH YOUR HOMETOWN MERCHANTS

Two Zeta Pi's Attend State Sorority Meet

Mrs. Don Kincaid of Cisco and Mrs. Virgil E. Moore attended the 20th annual Beta Sigma Phi State Convention at the Hotel Texas in Fort Worth over the weekend. Mrs. Kincaid is incoming president and Mrs. Moore is immediate past president of the local Zeta Pi chapter.

Seven hundred and seven sorority members from all parts of Texas and over 350 husbands of Beta Sigma Phi's were registered for the convention. Houston won recognition for having 40 members present.

Hosting the affair were chapters from Fort Worth, Grand Prairie, Weatherford and Arlington.

Main events included a Western Party Friday night in the Crystal Ballroom of the Hotel Texas, a Brunch and Style Show Saturday morning at the Ridgely Country Club, Banquet and Starlight Ball Saturday night at the Lake Worth Casino and a luncheon Sunday in the Crystal ballroom of the hotel. Cayce Moore was main speaker for the Saturday night banquet and the vice president of Beta Sigma Phi from Kansas City, Mo. spoke at the Sunday luncheon.

At the general assembly Saturday a check for \$10,000 was awarded to Camp Sweeney as the Texas Beta Sigma Phi's state project for the year. The group voted to support Gonzales Warm Spring Foundation as their state project for the coming year.

The next state convention will be held in Austin June 17, 18 and 19, 1960.

YOU KNOW SOMETHING WE DON'T KNOW. PHONE 601 AND TELL US.

COLD SUFFERERS

Get STANBACK, tablets or powders, for relief of COLD DISCOMFORT. The STANBACK prescription type formula is a combination of pain relieving ingredients that work together for FASTER RELIEF OF HEADACHE, NEURALGIA AND ACHING MUSCLES due to colds. STANBACK also REDUCES FEVER. SNAP BACK with STANBACK.

IF IT'S METAL Decor Metal Products

306 E. Main Phone 288 SHOP WELDING PAINTING REPAIR

TERMITE CONTROL and all other types PEST EXTERMINATION MODERN EXTERMINATING CO.

Box 312 Ranger PHONE RANGER Day 919—Night 911

JUNE BRIDES FREE

11" x 14" picture is our wedding gift to you. Let us take your wedding book pictures (minimum of 12 shots) and accept the free 11" x 14" picture.

Canaris Studio 102 S. Seaman Phone 46

Hospital News

Patients in the Eastland Memorial Hospital are: Mrs. M. N. Johnson, surgical, Cisco; Mrs. Georgia A. McEachern, surgical, Cisco; Mrs. Floyd J. Smith, medical, Cisco; Mrs. R. N. Chalker, surgical, Breckenridge; Mrs. Mittie B. Foulks, accident case, Eastland; Cecil Graham, medical; Mrs. Maxie Law, medical, Ranger; Tom M. Alford, medical, Eastland; Mrs. Margie Craig, accident case, Eastland; Mrs. Sally Mae Moore, medical, Olden; Mrs. Lorena Owen, medical, Eastland.

Patients dismissed were Mrs. Coe Garrett, Jerry Cate, Mrs. Vernon Lassiter, Miss Rose Star, Mrs. Carl Irby, Miss Mary Nicholas, Barron Taylor and Mrs. Mary Pierce. Patients in the Ranger General Hospital are: Royce Miller, surgical, Olden; Mrs. Fred Allen and baby boy, Eastland; Mrs. Roy Lane, surgical, Eastland; Mary Loper, medical, Eastland. Patient dismissed was Mr. C. P. Hazzard.

CARD OF THANKS

We wish to thank Dr. Watkins, the nurses, blood donors, and all our friends who ministered in any way to our loved one during his illness; to those who sent flowers or food, expressed sympathy, or did anything to help us bear our great loss at the time of the passing of our husband and father. May God bless you every one. Mrs. R. A. P'Pool Mr. and Mrs. Dillard Morgan

HOMES ON LEAVE

Tommy Alford, son of Mr. and Mrs. Tom M. Alford, is at home in Olden due to the sickness of his father. He is stationed at the naval base in Los Angeles, Calif., and will be there for an indefinite time.

Mr. and Mrs. Doug King are visiting in Eastland in the home of their parents, Mr. and Mrs. H. L. Weaver and Mr. and Mrs. H. L. King

ATTEND REUNION

Mr. and Mrs. Dick Yielding have returned from Lake Whitney where they attended a family reunion at the Pioneer Lodge of the Pit Crawford family. Mr. and Mrs. Yielding met their daughter, Mrs. Joe Crawford and children of Kilgore, who also attended the reunion. About 50 relatives and friends attended.

Our Most Valued Asset-
... from a business point of view, is the satisfied customer. It is the satisfied customer who comes back and who tells others where to go. The satisfied customer knows what he wants and where to get it. And an institution that has had satisfied customers for more than 35 years, and still has, is usually one that is strong and dependable and fully capable of rendering a worthwhile service.
EARL BENDER & COMPANY
Eastland, (Insurance since 1924) Texas

The Ivy Look
... looks trim and comfortable as tailored by **POOL-of-Sherman**
IVY LEAGUE
for **BOYS AND MEN**
Sizes 4 to 16 for Boys
Sizes 28 to 38 for Men
COLORS:
Red, Blue, Tan, Grey,
Black and Brown

Relax-T-Tag
Tailored for Comfort

THE MEN'S SHOP
James Smith Owner Phone 678 Eastland

10...YEAR SYSTEM WARRANTY
(twice as long as any other refrigerator)

10 DOLLARS DOWN
10 DOLLARS A MONTH
GOLDEN ANNIVERSARY SPECIAL PURCHASE SALE

RCA WHIRLPOOL GAS ICE-MAKER REFRIGERATOR 11 CU. FT. IMPERIAL MODEL

WAS: \$649.95, NOW \$479.95 WITH TRADE-IN

- AUTOMATIC ICE MAKER—makes and stores plenty of non-stick ice circles in a server basket. Refills itself. No more messy trays to fill, spill, refill.
- SILENT GAS OPERATION—assured because there are no noisy moving parts in the gas refrigeration system. Reduces costly repair frequency, provides long trouble-free and vibration-free operation.
- Naturally, you have extremely low operating costs since a tiny economical gas flame does the work — automatically!
- BIG 70-POUND FREEZER with separate door makes the ice-maker-refrigerator doubly valuable for storage.

LONE STAR GAS COMPANY

Deep in the Hearts of Texans

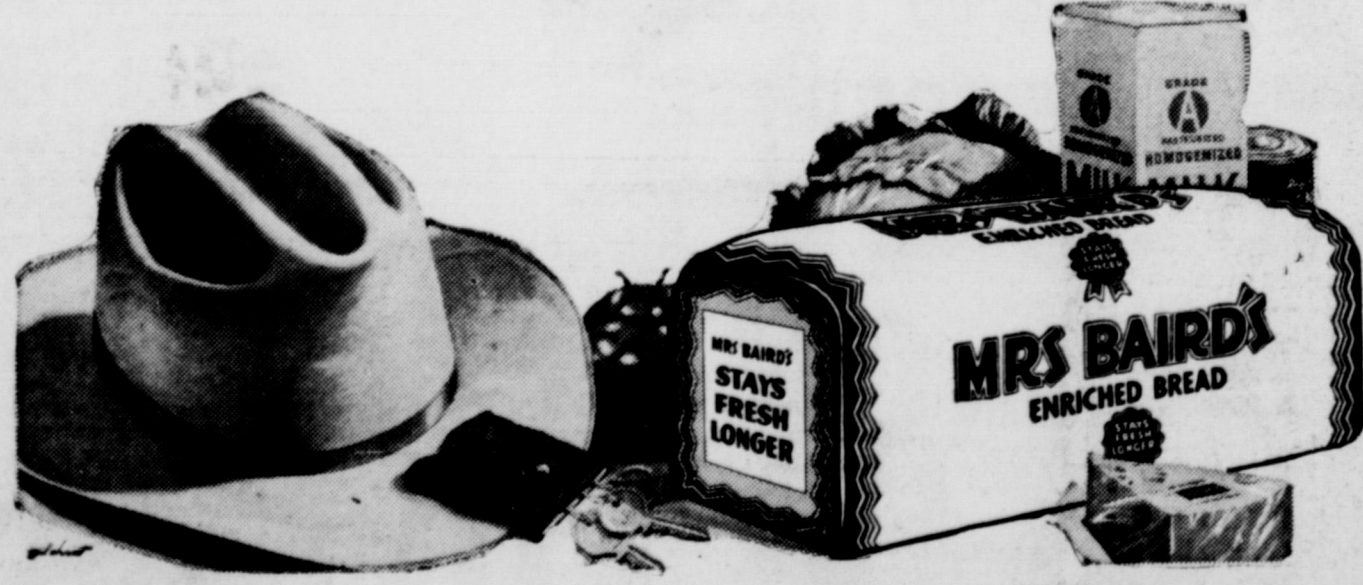

Canaris Studio 102 S. Seaman Phone 46

Special Value!!!
Celebrating The 10 Millionth NORGE!

Slide Out Shelves Automatic Defrost
162 lb. Freezer Locker Below

A Giant 15 CU. FT. Upside Down Refrigerator-Freezer for only pennies a day

- Smart new built-in look
- Roll-out freezer baskets
- Twin porcelain crispers
- Tall bottle shelf section
- Dairy Keeper in door

EASY PAYMENTS
COME IN AND SEE IT... TODAY
Low Down Payment!

10 Millionth **NORGE** Golden Value Opportunity

JOIN THE MILLIONS OF SATISFIED NORGE USERS
Sold, Serviced and Guaranteed by Your Quality NORGE Dealer

Tri-Cities Furniture
EAST SIDE OF SQUARE

SAFEWAY

STOREWIDE SAVINGS IN TUNE with JUNE!

VALUES BUSTIN' OUT ALL OVER THE STORE!



WEDDING BELLS RING



SCHOOL'S OUT



VACATIONS START



GREAT OUTDOORS BECKONS



SUMMER'S BOUNTY ARRIVES

Spiced Peaches Hemet... Whole, Yellow Cling. Spiced for perfect eating enjoyment. **4 No. 2 1/2 Cans \$1.00**

Ice Cream Lucerne - Party Pride. Try our new Delicious Fresh Peach, or One of Eight Other Delicious Flavors. **1/2-Gal. Ctn. 65¢**

Frozen Waffles Bel Air - So easy to prepare. Just heat and service with Butter and Sleepy Hollow Syrup. **5 Oz. Pkg. 10¢**

Patio Dinners Frozen Mexican... For real South of the Border Flavor. Buy Two, Get One Free! **16-Oz. Pkg. 67¢**

Tempest Tuna Light Meat, Grated. Perfect for Sea Food Salads or Casseroles. **2 No. 1/2 Cans 35¢**

BANANAS

Golden Ripe Tropical Fruit. Ripened a Better Unhurried Way, to Preserve Their Natural Flavor. **2 Lbs. 25¢**



Tomatoes Firm, Red, Ripe. Perfect Slicers, Delicious in Salads. **12-Oz. Ctns. 25¢**

Pineapple Sugar Loaf. Naturally Sweet and Delicious. **Each 23¢**

VELKAY SHORTENING

For All Your Baking or Frying Needs. **3-Lb. Can 69¢**

INSTANT COFFEE

Safeway. All Pure Coffee. So Economical. **6-Oz. Jar 79¢**

CHERUB MILK

For Coffee, Cooking, or for Baby. **3 14 1/2-Oz. Cans 39¢**

Bakery Special of the Week

19¢ 1-Lb. Loaf

Reg. 24c Value! **Slenderway Bread.** High in protein... low in calories.

Raisin Bread Un-iced... perfect for toasting. **1-Lb. Loaf 27¢**

Sandwich Bread Mrs. Wright's White Sliced. **1 1/2-Lb. Loaf 24c**

Buttermilk Bread Cook Book... Baked while you sleep! **1 1/2-Lb. Cello 28c**

BACON

Capitol Sliced. Country Cured Flavor. Off-the-Farm Goodness.



1-Lb. Pkg. 45¢

U.S. GOOD GRADE CALF SALE!

Time to really enjoy fine quality Calf at Reasonable Prices.

Chuck Roast U.S.D.A. Good Grade Calf. An economical Buy! **Lb. 49¢**

Sirloin Steak Or Round, Bone-in. U.S.D.A. Good Grade Calf. **Lb. 89¢**

T-Bone Steak U.S.D.A. Good Grade Calf. Perfect for Grilling. **Lb. 95¢**

Arm Roast U.S.D.A. Good Grade Calf. Perfect for Your Sunday Meal! **Lb. 55¢**

Short Ribs Or Brisket. U.S.D.A. Good Grade Calf. **Lb. 29¢**

Primal Cuts for Home Freezers! U.S.D.A. Good Grade Calf. Primal Cuts - Cut and Wrapped for Your Freezer at No Charge.

Side of Calf U.S.D.A. Good Grade Calf. **Lb. 51¢**

Hindquarter U.S.D.A. Good Grade Calf. **Lb. 59¢**

Forequarter U.S.D.A. Good Grade Calf. **Lb. 45¢**

Crisp Lettuce Crackling-fresh. Headed to perfection... Delicious in Salads. **Each Head 10¢**

Valencia Oranges Sun-kist. Ideal for juicing, or nut them in your favorite fruit salad. **Lb. 12¢**

HIGHWAY CANNED FOOD SALE!

* Large Dry Lima Beans * Dark Red Kidney Beans
* Dry Blackeye Peas * Pinto Beans
* Pork & Beans * Spanish Style Beans

Stock your cupboard with these money-saving values! **6 No. 300 Cans 49¢**

Morton Potato Chips Delicious for parties. **7-Oz. Pkg. 39¢**

Dinner Rolls Mrs. Baird's Frozen. **12-Oz. Pkg. 15¢**

Cake Mix Duncan Hines DeLuxe White or Devil's Food. **3 19-Oz. 31¢**

Zippy Pickles Gherkins - Sour or Dill. **12-Oz. Jar 26¢**

Sleepy Hollow Syrup Delicious on Waffles. **12-Oz. Bottle 29¢**

Ice Cream Cones Nabisco Wafers or Cuplets. **12-Oz. Pkg. 19¢**

Pudding Mix Royal - Vanilla, Chocolate or Butterscotch. **3 4-Oz. Boxes 29¢**

Nob Hill Coffee Grind It Fresh At The Mill. **1-Lb. Pkg. 57¢**

Macaroni & Cheese Special

Gooch Macaroni Elbow. Ideal for any casserole. **16-Oz. Pkg. 23¢**

Strawberries Bel Air Frozen... Ideal for Shortcakes. **5 10-Oz. Pkgs. \$1.00**

Scott Tissue Toilet - White or Assorted Colors. Big Roll - Big Value. **6 Rolls 69¢**

Detergent Giant White Magic - For a Cleaner, Brighter Wash. **Giant Box 59¢**

Cottage Cheese Lucerne... 5 Delicious Varieties to choose from. **16 Oz. Ctn. 27¢**

Van Zee Cheese Full of Flavor. Melts Easily. **2-Lb. Box 69¢**

Shady Lane Butter Delicious Country Churned Flavor. **1-Lb. Pkg. 69¢**

Lucerne Milk **1/2-Gal. Ctn. 49¢**

Pooch Dog Food Regular or Liver Flavored. Builds Strong, Healthy Blood. **7 1-Lb. Cans 49¢**

Mushrooms Royal Treat... Ideal for casseroles. **4-Oz. Can 33¢**

Chow Mein La Choy Beef Chow Mein Noodles and Soy Sauce. **Pkg. 73¢**

Starkist Tuna Chunk Style... Full Flavored. **No. 1/2 Can 33¢**

Lipton Tea Bags Orange Pekoe. So Easy to Use. **16 Ct. Box 25¢**

Lipton Tea Orange Pekoe. A Cool Refreshing Drink. **1/2-Lb. Box 43¢**

Hydrox Cookies Sunshine... Finest ever made. **11 1/2-Oz. Cello 37¢**

Safeway Fresh Eggs

Grade 'A' Eggs Breakfast Gems. Small, Grade "A" Quality. **Doz. 29¢**

Morton Salt Plain or Iodized... Pours when it rains! **2 26-Oz. Boxes 25¢**

Allsweet Margarine Swift. **1-Lb. Ctn. 27¢**

Purex Bleach Removes Hidden Dirt. **1/2-Gal. Bottle 37¢**

Faultless Starch Plain or Scented and Perfumed. **12-Oz. Box 15¢**

Toilet Tissue Northern... white or Assorted Colors. **3 Rolls 27¢**

Northern Towels Assorted Colors. So Handy! **2 Rolls 37¢**

Supreme Club Crackers **16-Oz. Box 35¢**

White Magic Bleach Gets Clothes White. **1/2-Gal. Bottle 29¢**

Prices Effective Thursday, Friday and Saturday, June 4, 5, 6, in... Eastland

SAFEWAY

Conveniently Located to Serve You at 504 W. Main

T. L. FAGG
REAL ESTATE
Property Management
Home and Farm Loans

TRADE WITH YOUR
HOMETOWN MERCHANTS
**WHEELS NEED
BALANCING**
SEE
Muirhead Motor Co.
301 W. Commerce - Ph. 692

IT'S THE LAW
in Texas
A public service feature
of the State Bar of Texas

**MOBILE ACCIDENT
RULES SHOULD BE
MEMORIZED**

Vacation time is near. Soon millions of people will be driving about the country, and automobile accidents will occur with increasing frequency. What should a person do when involved in an accident?

At such times it is hard to keep your wits about you and know just what to do. It is therefore a good idea to plan in advance just what you would do in event of a smash-up. Here are a few simple rules that every driver should commit to memory.

1. Stop! Failure to stop can result in serious criminal consequences.
2. Render Aid. If anyone is injured: (1) Render first aid. (2) Stop bleeding. (3) Call a doctor or an ambulance or both. (4) Do not move an injured person in any way that could possibly add to his injury.

3. Protect the Scene from Further Damage. You may be liable for damages to approaching drivers, unless they are properly warned. If the highway is obstructed at night, have someone turn his headlights beams on the wrecked vehicle.

4. Call an Officer. Policemen, Highway Patrolmen, Sheriffs and their deputies are trained accident investigators whose testimony may be invaluable in establishing your civil claim for damages.

5. Gather Information... Write it Down. Don't trust your memory. Don't guess — be specific. Measure and mark. Step off distances. Be sure to obtain names and addresses of witnesses. You are required by law to exhibit your driver's license to the other driver—and he must do the same.

6. Be Careful What You Say. Even if you feel you probably are to blame, it is best to make no admission. You may learn later that the other driver was equally at fault, or more so. Emotional comments can be misconstrued by others, or may be misquoted. Whatever you say, make it factual.

7. See Your Doctor if there is

Corn-Crisped Chicken



A new chicken recipe, like a new pair of stockings, is something no woman can have too many of. When the recipe is both easy and delicious, it becomes a real collector's item.

New Corn-Crisped Chicken uses only three ingredients plus seasoning. It acquires a beautiful even brown crust thanks to its evaporated milk and corn flake crumb coating. It is baked in the oven on aluminum foil, so that there are no pans to wash, no need to cover or turn the chicken while cooking.

Chicken, the National Broiler Council points out, costs less per pound of cooked edible meat than almost anything else in the meat market. Since chicken is in plentiful supply all year around, this recipe promises to become a classic.

Corn-Crisped Chicken

- 1 broiler fryer chicken, cut in serving pieces
- 1 cup packaged corn flake crumbs
- 1 1/2 teaspoon salt
- 1/2 teaspoon pepper
- Aluminum foil
- 1/2 cup evaporated milk

Combine corn flake crumbs with salt and pepper. Line shallow baking pan with aluminum foil. Dip chicken pieces in evaporated milk then roll immediately in seasoned corn flake crumbs. Place chicken pieces, skin side up, in foil lined pan; do not crowd. Bake in a moderate oven (350° F) one hour, or until tender. No need to cover or turn chicken while cooking.

Yield: 4 servings.

the slightest chance you may be injured. Serious injuries do not always result in immediate pain or bloodshed.

8. Consult Your Lawyer Immediately. The sooner your lawyer is brought into the matter, the better he can advise you and protect your rights. He can obtain statements from the witnesses while their memories are fresh, and do many other things to insure that the true facts are preserved. Get your lawyer's advice before giving any interviews or statements to investigators or adjusters for the other side.

9. Inform Your Insurance Company Promptly. Failure to do so may void your policy.
10. Report the Accident to the Department of Public Safety. This is required by law if there is any injury, death, or total damages exceeding \$25.00.

An official accident report form may be procured from the Police, Sheriff's Dept., Highway Patrol, or State Dept. of Public Safety.
(This column, prepared by the State Bar of Texas, is written to inform—not to advise. No person should ever apply or interpret any law without the aid of an attorney who is fully advised, concerning the facts involved, because a slight variance in facts may change the application of the law.)

Robertson's
RADIO & TV REPAIR
Fully Qualified
Diploma from I. T. I., Chicago.
Free Pickup and Delivery
Service In City, Day, Night
or Sunday
PHONE 773-J

Trade With Your
Hometown Merchants

**Rural Nonfarm
People Exceed
Farmers by 5-3**

COLLEGE STATION — The old distinctions between farm and city are rapidly disappearing, said Reagan Brown, extension rural sociologist. Rural nonfarm people now outnumber farm people by a ratio of 5 to 3 and it appears certain that more nonfarm people will live in rural areas.

More than a third of farm operators work off their farms 100 days or more per year. In 1957, about 40 percent of net income of farm families was from nonfarm sources, he said.

Family operated farms will increase in size since technological improvements are by no means complete. Agriculture, said Brown, appears to be only in the middle of revolutionary changes both in size and capital structure. Larger farms mean larger investments, not only for land and buildings, but for all the machinery and non-agricultural supplies needed in

modern farm production. Based on present trends, investment per commercial farm by '975 may amount to over \$80,000 in 1958 dollars compared to a little less than \$40,000 now, he said.

Various new financial devices may be worked out to meet the need, some based upon methods now common in industry. One development already underway is the use of land-purchase contracts under which the title of the land remains with the seller until all or a specific percentage of payments have been made.

Commercial family farms will probably continue to be the dominant form of organization in American agriculture. Labor requirements have not increased with

the size of farms except in some limited areas. For the bulk of farmers, efficient operation seems likely to require no greater labor force than has been needed in the past, he added.

**New! Gillette
Adjustable Razor**
9 Settings for Superb Shaves!
NOW \$1.95

Just Received
Necchi Supernova Ultra completely automatic console and portable sewing machine. See them at...
**W. C. Hammor
Furniture**
Phone 703

ANNOUNCING
the opening of the
**Golden Age
Nursing Home**
Licensed nurses on duty
24 hours day.
MRS. JULIA LAWSON
Operator
Cisco - Ph. Hillcrest 2-2280

**KING'S
TV LOG**
Thursday, June 4
2:00 Young Dr. Malone
2:30 From These Roots
3:00 Truth or Consequences
3:30 County Fair
4:00 Command Presentation (MGM)
5:30 Little Rascals
6:00 News
6:10 Weather
6:15 NBC News
6:30 Guy Lombardo Show
7:00 The Price Is Right
7:30 Too Young To Go Steady
8:00 Laff-Line
8:30 Tennessee Ernie Ford
9:00 You Bet Your Life
9:30 Masquerade Party
10:00 News
10:10 Weather
10:15 MGM Command Presentation Sign Off
Friday, June 5
6:30 Continental Classroom
7:00 Today
8:00 Today
9:00 Dough Re Mi
9:30 Treasure Hunt
10:00 Price Is Right
10:30 Concentration
11:00 Tic Tac Dough
11:30 It Could Be You
12:00 News & Weather
12:15 Daily Devotions
12:20 Little Rascals
12:45 Air Force Film
1:00 Queen for a Day
1:30 Haggis Baggis
2:00 Young Dr. Malone
2:30 From These Roots
3:00 Truth or Consequences
3:30 County Fair
4:00 Command Presentation (MGM)
5:30 Little Rascals
6:00 News
6:10 Weather
6:15 NBC News
6:30 Boots and Saddles
7:00 Ellery Queen
8:00 Calvacade of Sports
8:45 Jackpot Bowling
9:00 The Thin Man
9:45 M Squad
10:00 News
10:10 Weather
10:15 MGM Command Presentation Sign Off
Saturday, June 6
9:00 Howdy Doody
9:30 Buff and Reddy
10:00 Fury
10:30 Circus Boy
11:00 True Story
11:30 TBA
12:00 TBA
12:15 Leo Durocher Warm Up
12:25 NBC Major League Baseball
3:00 MGM Command
3:30 True Story
4:00 MGM Command Presentation
6:30 People Are Funny
7:00 Perry Como Show
8:00 Gospelaires
8:30 Cimarron City
9:30 The DA's Man
10:00 News
10:10 Weather
10:15 MGM Command Presentation Sign Off
Courtesy Of
**Hood King
Motor Co.**
Main & Seaman Phone 42

Live Better! Improve Now!

LOANS
FOR
• REMODELING
• REBUILDING
• REPAIRING

Want to modernize your home... add a room... make needed repairs?... See us for low cost financing... See how easy it is to live better! Let's get together soon on your plans for home improvement. A low cost loan may be just what you need... or, refinancing your present home loan may be the answer.

MONTHLY INSTALLMENTS SIZED TO FIT YOUR INCOME

**First Federal Savings and
Loan Association**
204 Main Street Ranger, Texas

REVIVAL
JUNE 7 - THROUGH JUNE 14

Services 7:30
Each Evening
Everyone Welcome

The Evangelist
Rev. A. L. Patterson
from Sweetwater, Texas

CALVARY BAPTIST CHURCH
H. L. Williams, pastor - 205 N. Oak St., Eastland

**WE'RE LOOKING FOR
EASTLAND COUNTY'S CUTEST
CHILD!**

ENTER YOUR CHILD - NOW!
Age Groups: 6 months to 3 yrs.—3 yrs. to 5 yrs.

SPECIAL CONTEST PRICES
Lovely 8 x 10 - JUST \$4.50

1st Prize: Handsome 11x14 oil colored portrait. Regular \$20.50 value.
2nd Prize: Lovely 8 x 10 oil colored portrait. Regular \$12.50 value.
3rd Prize: Regular 5 x 7 oil colored portrait. Regular \$8.50 value.

CONTEST DATES: JUNE 1st thru JULY 4th
Impartial out-of-town Judges

ENTER NOW!
MODERNE STUDIOS
Your Photographer
Phone 184 for Appointment Eastland

**CHEVY
BESTS**

Independent experts and official facts and figures prove Chevrolet's ahead of its field in seven big ways.

BEST BRAKES... In direct competitive tests of repeated stops from highway speeds, conducted by NAS-CAR*, Chevy out-stopped both the other leading low-priced cars—and why not: Chevy brakes are far larger, built with bonded linings for up to 66% longer life. **BEST TRADE-IN**... Check the figures in any N.A.D.A.† Guide Book. You'll find that Chevy used car prices last year averaged up to \$128 higher than comparable models of the "other two." **BEST STYLE**... Popular Science magazine sums it up: "The fact is, in its price class the Chevy establishes a new high in daring styling..." It's the only car of the leading low-priced three that's unmistakably modern in every line. **BEST ECONOMY**... No doubt about this: two Chevrolet Sixes won their class in the famous Mobilgas Economy Run, got the best mileage of any full-size car. **BEST ROOM**... Official dimensions reported to A.M.A.‡ make this clear. For example, Chevy front seat hip room is up to 5.9 inches wider than comparable cars. **BEST ENGINE**... Every motor magazine has given Chevy's standard and Corvette V8's unstinted praise. As Sports Cars Illustrated puts it: "Indeed, this device is surely the most wonderfully responsive engine available today at any price." **BEST RIDE**... You'll be able to tell this yourself, instantly. But Motor Trend magazine expresses it this way: "... the smoothest, most quiet, softest riding car in its price class."

CHEVROLET

Make sure you get the most for your money—see your local authorized Chevrolet dealer!

FULLEN MOTOR COMPANY, INC.
305 E. MAIN EASTLAND PHONE 44

**RELAX...
You Bet I Am - IT PAYS
TO DO BUSINESS
WITH HENRY**

YOUR BEST MARKET

• SCRAP IRON • BRASS WE ALSO BUY & SELL
• BATTERIES • RADIATORS NEW AND USED PIPE
• ALUMINUM • COPPER WIRE STRUCTURAL STEEL

COMPLETE LINE: PLUMBING AND ELECTRICAL SUPPLIES

**EASTLAND
IRON & METAL CO.**
OWNED AND OPERATED BY HENRY PULLMAN
PHONE 270 • EAST OF SAFEWAY STORE

INGROWN NAIL HURTING YOU? Immediate Relief!

A few drops of OUTGRO® bring blessed relief from tormenting pain of ingrown nail. OUTGRO® softens the skin underneath the nail, allows the nail to be cut and thus prevents further pain and discomfort. OUTGRO® is available at all drug counters.

VISITING FRIENDS
Mr. and Mrs. R. I. Williams from Long Beach, Calif. are visiting Mr. and Mrs. Victor Corneilus, Mr. and Mrs. John Williams and Mrs. Birdie Reid and James this week.

WSCS Group, Methodist Church Holds Final Yearly Meeting June 2

Officers for the coming year were installed at the final meeting of the present year of the Woman's Society of Christian Service of the First Methodist Church Tuesday at 2:30 a.m. Mrs. James Horton installed the incoming officers. They are: president, Mrs. H. J. Bulgerin; vice-president, Mrs. Frank Castleberry; recording secretary, Mrs. Bob Alexander; treasurer, Mrs. Taylor Smith; program secretary, Mrs. Cecil Collins; secretary of missionary education, Mrs. James

Horton; secretary of spiritual life, Mrs. W. F. Davenport; secretary of Christian Social relation, Mrs. Herman Hazell; secretary of local church activities, Mrs. Etta Harlow; secretary of state of women, Mrs. Joseph M. Perkins; secretary of supplies, Mrs. R. D. Burton; secretary of youth, Mrs. Russell Hill; secretary of student work, Mrs. Henry Van Geem; secretary of children, Mrs. Jack Horn; secretary of literature and publications, Mrs. W. A. Martin; and chairman of various circles, Mrs. Travis Harrell, W. D. Denton and Turner Collie.

Mrs. Bulgerin, incoming president, outlined her plans for the coming year.

During the short business meeting over which president Mrs. James Horton, president, I fe membership was given to Mmes. Guy Quinn and H. J. Bulgerin.

The members presented a gift of appreciation to Mrs. Horton and the meeting was closed with a prayer.

Those attending were Mmes. Alexander, Bulgerin, Davenport, Horton, Kensler, Laney, Leslie, Long Martin, Quinn, Sikes, Smith, Titsworth, Welch, Harold White, O. M. White and Williams.

YOU HAVE NEWS TIPS!

KOKOMO NEWS

By Mrs. Glenn Jordan

Mr. and Mrs. Willis Morrow of Levelland spend the weekend with the J. L. Morrrows. On Sunday they all visited with Mr. and Mrs. Earl Morrow in Fort Worth.

Mr. and Mrs. Horace Tatum and Mrs. Cara Season were visiting over the weekend in Roby, Snyder and Lamesa. Garon Kiker of Roby accompanied them home for a visit with her grandmother, Mrs. Sessum.

Mr. and Mrs. Jim Bennett and sons of Big Spring were visiting with the Vern Garretts over the weekend.

Mr. and Mrs. Emmett Woodard and Janet Lynn and Mrs. Mary Esther Webb of Abilene spent the weekend with their parents Mr. and Mrs. Buddy Eaves and Linda. They attended church at Kokomo Baptist on Sunday morning.

Mr. and Mrs. Vernon Bennett and boys were visiting his parents, Mr. and Mrs. George Bennett and attended church at Kokomo Baptist church on Sunday.

Gary and Teddy remained here for an extended visit with the Bennetts and Mrs. John Wheeler. They are happy to welcome to our community Mr. and Mrs. Euell Allison and son Alvie, who have moved here from Arlington. They have as their guest this week George Williams from Arlington.

Mr. and Mrs. Johnny Statham of Waco and Mrs. Alta McCoy of Hillsboro brought Mrs. Zilla Pack to her home here on Sat. They were supper guests on Saturday night of the Victor Packs. On Sunday they were joined for dinner at Mrs. Zilla Packs by her brother, Mr. Frank Chambers, and her son and daughter-in-law, Mr. and Mrs. Dick Pack of Abilene and their daughter and son-in-law, Mr. and Mrs. Carroll Lite and baby of Snyder.

Mr. and Mrs. Henry Scitern returned home on Sunday from Rollins, Wyoming. They had gone there to help a daughter and son-in-law, Mr. and Mrs. Rollo Tinkler move to their new home. Mr. Tinkler will be minister of a church there.

Mr. and Mrs. George Epler and children of San Angelo have been visiting the W. A. O'Neals and the Albert Hendricks.

Rev. and Mrs. Jackie Health, Sue Lynn and Jerry Don were dinner guests of Mr. and Mrs. Glenn Jordan, Joyce and Teddy, on Sunday.

Jimmy and Cassie Nelson of Carbon spent Saturday night with their grandparents, Mr. and Mrs. Jim Jordan.

We are having a wonderful Vacation Bible school this week.

TRADE WITH YOUR HOMETOWN MERCHANTS

Go To Church This Sunday

CALL 601 FOR CLASSIFIEDS

Boswell's BUTTERMILK
Keep Slim Offer...
bath scale
REGULAR \$8.00 VALUE
Only **\$3.75**

- Slim—just 1 1/4" high
- Guaranteed accurate
- Big panoramic dial
- Handy pick-up handle
- White enamel finish
- Non-slip vinyl platform

AND ONE BOTTLE CAP OR CARTON COUPON FROM BOSWELL'S BUTTERMILK.

CHURN BUTTERMILK

Insurance AND Real Estate
D. L. KINNAIRD
Life - Fire - Auto - Farm
Polio - Bonds
39 years in the Insurance Business in Eastland



NEW! HUMBLE NEBULA EP-1 GREASE CARTRIDGES

The NEBULA EP-1 grease cartridge eliminates the worst part of greasing—the messy job of refilling the grease gun from a pail. Just slip the caps off the cartridge, insert it in your grease gun, and you're ready to grease any fitting. There's no waste of grease, and no possibility of dirt or foreign matter getting into the grease.

NEBULA EP-1 is an outstanding multi-use grease. Its exceptional resistance to the effects of heat, water, oxidation and heavy loads makes NEBULA EP-1 top choice for equipment that works outdoors where rain, moisture, dirt, dust and high temperatures are encountered.

SPECIAL INTRODUCTORY OFFER!
Free lever-action grease-gun with every 60-cartridge case of NEBULA EP-1 purchased. But hurry—deadline on this special offer is August 1, 1959.

HUMBLE
HUMBLE OIL & REFINING COMPANY

For quick delivery of NEBULA EP-1 grease cartridges, call me —

H. D. REESE
512 NORTH SEAMAN ST. EASTLAND, TEXAS PHONE 282
HUMBLE OIL & REFINING COMPANY

Wise Buys for Thrifty Budgets

PRICES GOOD THROUGH SAT.

WE RESERVE THE RIGHT TO LIMIT QUANTITIES

ARISTOTLE
SOCRATES
PLATO

DEL MONTE EARLY GARDEN PEAS 15¢ (303 Can)

GREEN BEANS 25¢ (303 Can)

SPAGHETTI KRAFT'S DINNER 25¢ (4-oz. Box)

Spinach 15¢ (303 Can)

MEATS

ARMOUR'S STAR SLICED BACON lb. **55¢**

GOCH'S BLUE RIBBON FRANKS lb. **49¢**

CANNED PICNICS 3-lb. can **1.99**

GOCH'S SMOKED PICNICS lb. **35¢**

KLEENEX FACIAL TISSUE 400-Ct. Box **25¢**

NORTHERN TOILET TISSUE 3 Reels **25¢**

PRODUCE

CALIFORNIA—Large Heads LETTUCE hd. **15c**

HOMEGROWN SQUASH lb. **10c**

BLACK VALENTINE GREEN BEANS lb. **15c**

TEXAS TOMATOES lb. **19c**

BIG MIKE DOG FOOD 4 300 CANS **25¢**

2¢ Off Sale AJAX CLEANSER 2 100 CANS **25¢**

MacMOY'S Super Save
400 S. Seaman Home Owned - Home Operated

SUMMER CLEARANCE SALE

SALE STARTS 9 A.M. THURSDAY, JUNE 4th AND ENDS 5:30 P. M. SATURDAY, JUNE 6th

3 DAYS OF TREMENDOUS VALUES

40% OFF ON ALL COSTUME JEWELRY

20% OFF ON ALL CUT GLASS ITEMS

ON ALL PEARLS

ON ALL WATCHES

ON ALL DIAMOND RINGS

ON ALL CLOCKS

ON ALL MEN'S ACCESSORIES

ONE GROUP OF COSTUME JEWELRY WHILE IT LASTS 3 for \$1.00

EVERY ITEM IN STORE DRASTICALLY REDUCED

ALL ITEMS SUBJECT TO 10% FED. TAX

Gift Wrapping Extra During Sale All Items Cash During Sale

D. E. PULLEY JEWELRY
203 Main St. Ranger, Texas Phone 33

Typewriters

Cash Registers
BUY SELL RENT
Electric and Manual
New Royal Typewriters
STEPHENS
TYPEWRITER CO.
417 S. Lamar St.
EASTLAND, TEX.
Phone 639

SOCIAL CALENDAR

Friday, June 5
7:30 p. m.—There will be a teenage Rock & Roll Dance at the Lone Cedar Country Club that will last until 10:30 p. m. Members should call for reservations.
7:30 p. m.—There will be a Community Singing at the Community House at Morton Valley.

This will be a gospel singing and young and old folks alike are invited to attend.
7:30 p. m.—There will be a community 42 party at the Community Club House in Morton Valley sponsored by the Home Demonstration Club. The first Friday in every month will be a community social sponsored by the Home Demonstration Club in Morton Valley.
8:00 p. m.—The Eastland Chapter No. 280 of the Eastern Star will hold installation of officers. The public is cordially invited.
Saturday, June 6
8:30 p. m.—The Ink Spots plus

The Chuck Cabot Orchestra will appear at the Lone Cedar Country Club for a dance that will last until 12:30 a. m. Members should phone for reservations.
Monday, June 8
7:30 p. m.—The I.O.O.F. Hall will be the scene for the regular meeting of the Oddfellow Lodge No. 120.
7:30 p. m.—The American Legion Auxiliary will hold its regular meeting at the American Legion Hall on park hill.
Tuesday, June 9
7:30 p. m.—Regular meeting of the Rebekah Lodge, Number 177 will be held at the I.O.O.F. Hall.

Wednesday, June 10
2:00 p. m.—The Morton Valley Home Demonstration Club will hold its regular meeting in the Morton Valley Club House.
Thursday, June 11
2:00 p. m.—The Morton Valley Community Club will be the scene of the regular meeting of the Morton Valley Community Club.

Card of Thanks

We wish to express our appreciation to each person who assisted our family in any way during our time of sorrow. Our utmost thanks goes to the ladies of Harmony Baptist Church for the meals. Our prayers go with you for God's richest blessings.
The Family of Albert Skinner

VISITS PARENT
Herbert Weaver Jr. is visiting his parents, Mr. and Mrs. Herbert at the School of Pharmacy in Austin.

Miss Julia Inzer Is Honoree At Monday Luncheon

Miss Julia Lynn Inzer, salutatorian of the 1959 graduating class of Eastland High School, was honored at a luncheon Monday by Mrs. Jim Eidson and Mrs. Herbert Weaver at the home of Mrs. Weaver.

Seasonal flowers were used for decorations and the graduation motif in the place cards and invitations. The honoree was presented gifts of lingerie by the hostesses.

Those attending were Misses Kathryn Williamson, Jamie Stamey, Gaila Walters, Lynda Eidson, Rosemary Jones, Nancy Beck, Rebecca Graham, the honoree and her mother, Mrs. Iral C. Inzer.

READ THE CLASSIFIEDS

Looking for something?...
LOOK TO THE WANT ADS

YOUR TREES, SHRUBS AND FLOWERS ARE AN INVESTMENT...

May we help you protect them with our sprays, spray equipment and fertilizer?

- | | | |
|-----------------|-------------------|---------------------|
| Sprays and Dust | Water Sprinklers | Push Carts |
| Garden Sprayers | Garden Tools | Lawn Mowers |
| Dust Guns | Metal Grass Stops | Peat Moss |
| Root Seeders | Wheel Barrels | St. Augustine Grass |

TENNYSON'S NURSERY

1003 West 16th Phone Hillcrest 2-1512 CISCO
VISIT OUR NURSERY & GARDEN CENTER SOON

Funeral Directors

HAMNER FUNERAL HOMES
Ben E. Hamner
Oxygen Equipped - Air Conditions
Eastland Phone 17 Cisco Phone Hillcrest 21211
AMBULANCE SERVICE ANY WHERE ANY TIME
Nominal Cost Burial Insurance
For The Entire Family

NOTICE... Come To Kendrick Drive-In Dairy
(Serving This Territory Since 1940)
FOR
Good, Clean JERSEY Sweet Milk
Price - 70c Gal.
Phone 896 J-2 - Located Highway between Eastland and Cisco

ANNOUNCING

The Association of
Gene Butler
with the
Connellee Barber Shop

Condy Carter, Owner



3rd ANNIVERSARY (STORE WIDE)

SALE

JUNE 5 - 13

FREE COFFEE AND CREAM PUFFS FRIDAY, JUNE 5th



JUNE 5

SAVE 3000
Brand New
HOOVER Cleaner

- Full Horsepower Motor for all cleaning
- Exclusive double-stretch hose reaches everywhere
- Walks-on-air, no pulling, no wheels
- Combination rug and floor nozzle
- Telescoping wand that won't come apart

Model 55
NOW JUST \$49.95

Special Anniversary Offer!
on the **HOOVER Convertible**

FOR A LIMITED TIME ONLY we can give you FREE a set of CLEANING ACCESSORIES!
model 3100

The modern cleaner with automobile styling beats, as it sweeps, as it cleans! PLUS-50% more power for attachments

Supply is limited - Stop soon at:
3-PIECE LIVING ROOM SUITE
Reg. 196.95
SALE **159⁵⁰**

**S
T
O
R
E
W
I
D
E**

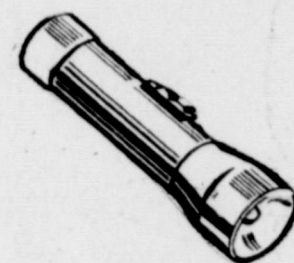

Flashlight

SPECIAL **49¢**



Steak Knife Set

SPECIAL **375**



Little League Ball Gloves

Reg. 13.50
SALE **995**



TV Snack Trays

Reg. 12.00
SALE **895**

Reg. 14.95
SALE **995**

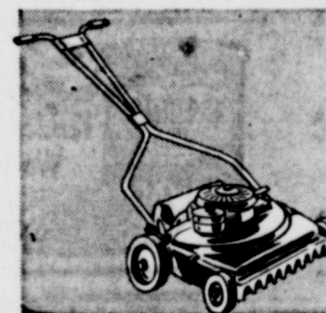

22-Inch Mower
4 Cycle - 2 1/2 HP

WITH TRADE **69⁹⁵**

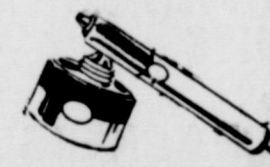

Continuous Sprayer 89c
Sprayer 59c

Gulf Spray
Qts. . . 59c Pts. . . 39c

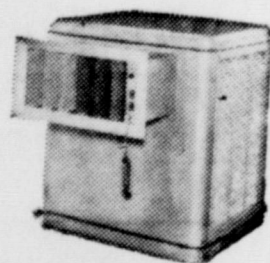

4000 CFM COOLER

WITH TRADE ... **129⁹⁵**

CANNING AIDS

Kerr's Lids09

FRUIT JARS

1/2 PINTS doz. \$1.19
PINTS doz. \$1.29
QUARTS doz. \$1.59

Hot'n Cold Jugs

1/2-GALLON **1.69**
GALLON **3.19**

FREE DOOR PRIZES

- Sunbeam Coffeemaster
- Charcoal Grill
- Starter Set Pottery

You need not be present to win. No purchase necessary.

CHECK OUR APPLIANCE CENTER

If You Don't Think We Will Trade ...
TRY US!

PRESTO COOKERS
4-Quart. Regular 15.95 Sale **1095**

KITCHEN TOOLS WITH RACK
Regular 3.29 Sale **288**

SCREEN DOOR CLOSERS
Storm King, Regular 2.05 Sale **180**

NIGHT LATCHES
Regular 2.25 Sale **188**

PLASTIC TUMBLERS, 8-oz.
Pastel Colors each **.08**