

**Red Tag Days**  
**Friday & Saturday**

VOLUME TWENTY-NINE

EASTLAND, TEXAS, THURSDAY, MARCH 12, 1959

No. 140

## MOORE about... EASTLAND

by Virgil E. Moore

The topic for today is skunks! The four legged variety, of course.

Skunks are, as best we can find out, the most despised animal that roams Eastland County. We have heard scores of complaints in recent months about the critters. It seems that skunks in this area have decided that the best place to spend the winter is under houses.

Willis Moore, the A&P manager, A. L. Murrell, owner of Murrell's Food Store, and O. H. Dick, Telegram publisher, have all had recent bouts with the critters.

O. H. was the last to wage a running (we mean that literally) battle with white striper. Being a clever chap, Mr. Dick discovered that a skunk was using the lower deck of his house as living quarters. Not being able to collect rent, Onous naturally decided to expell his unwanted lodger.

It took some work to discover how skunks was getting under his house. Finally O. H. spotted old Stinky, as he affectionately nicknamed the pole cat, slipping in a hole at the back of his house.

Onous waited until the skunk left for an afternoon with the girls and then proceeded to fix a trap for the skunk. He made the hole just big enough that the skunk could get halfway in, then sat back with a shotgun to wait.

It wasn't a long wait on O. H.'s part. The skunk decided to call it a night early and returned home. It got halfway through the hole, but couldn't bulge another inch. O. H. lowered his 12 gauge and shot three times.

The first shot was his big mistake, of course, but the other two didn't help matters. From the smell of things, one would have thought that Onous had killed a thousand of the critters instead of just one.

O. H. spent the night with a friend and the next morning still couldn't get near the place. Finally he sought out Willis Moore and told him his troubles. Moore, having had trouble of his own in the past, recommended some sweet smelling deodorizer (he just happened to have some for sale).

Onous tried the stuff, but afterwards couldn't decide which smelled the worse, the skunk odor or the sweet smell.

Anyone who knows anything about skunks knows that O. H. didn't do the right thing. The only proper way to get rid of a skunk is to catch him by the tail and hold it down. That way the skunk can't do his dirty work. This advice, of course, is something like the talk we use to hear about sprinkling salt on a bird's tail so he couldn't fly.

While all the sunk talk was going on on the south side of the square, someone recalled a funny episode of a few weeks back when courthouse trees fertilized the entire courthouse lawn. That same night a heavy rain fell, and a couple of days later the fertility was still there.

(Continued on Page Two)

## Scouts Ask Help In Paper Drive This Saturday

Eastland Boy Scouts, Troop 103 and 6 will hold another paper drive this Saturday.

Bill Moylan, spokesman, said newspapers and magazines will be collected. He said Eastland citizens could phone him at 166 or Mrs. Fotts at 813 and Scouts would pick up their paper donations. Paper can be taken to the Telephone Building and left too.

**FREYSCHLAG**  
INSURANCE AGENCY  
presents the  
**WEATHER NEWS**

High	60
Low	27
Rain	0
Total Rain for March	.24
Avg. Rain in March	1.59
Total Rain for Year	1.12
Forecast	Fair and Mild

## County 4-H Contests Are Slated Saturday

To many of the Eastland County 4-Hers Saturday will be a big day. That is the day for the Eastland County 4-H Club Eliminations. These contest winners will be eligible to participate in the District Contests to be held in Stephenville April 11.

There are four different contests which the members are entering. These include Dairy Foods, Electric, Vegetable Preparation and Share-the-Fun. Also, each type of demonstration is divided into both Junior and Senior Divisions.

The Dairy Foods, Electric, and Vegetable Preparation Contests will be held in the basement of the First Baptist Church in Eastland, and will start at 9 a.m. Each member has been asked to bring a sack lunch, and immediately after lunch, 4-Hers will go to the High School Auditorium for the Share-the-Fun Contest. This will get under way at 1:15 p.m.

Each person entering these contests will receive an award. The public is urged to attend these contests.

There are four different contests which the members are entering. These include Dairy Foods, Electric, Vegetable Preparation and Share-the-Fun. Also, each type of demonstration is divided into both Junior and Senior Divisions.

The Dairy Foods, Electric, and Vegetable Preparation Contests will be held in the basement of the First Baptist Church in Eastland, and will start at 9 a.m. Each member has been asked to bring a sack lunch, and immediately after lunch, 4-Hers will go to the High School Auditorium for the Share-the-Fun Contest. This will get under way at 1:15 p.m.

Each person entering these contests will receive an award. The public is urged to attend these contests.

There are four different contests which the members are entering. These include Dairy Foods, Electric, Vegetable Preparation and Share-the-Fun. Also, each type of demonstration is divided into both Junior and Senior Divisions.

The Dairy Foods, Electric, and Vegetable Preparation Contests will be held in the basement of the First Baptist Church in Eastland, and will start at 9 a.m. Each member has been asked to bring a sack lunch, and immediately after lunch, 4-Hers will go to the High School Auditorium for the Share-the-Fun Contest. This will get under way at 1:15 p.m.

Each person entering these contests will receive an award. The public is urged to attend these contests.

There are four different contests which the members are entering. These include Dairy Foods, Electric, Vegetable Preparation and Share-the-Fun. Also, each type of demonstration is divided into both Junior and Senior Divisions.

The Dairy Foods, Electric, and Vegetable Preparation Contests will be held in the basement of the First Baptist Church in Eastland, and will start at 9 a.m. Each member has been asked to bring a sack lunch, and immediately after lunch, 4-Hers will go to the High School Auditorium for the Share-the-Fun Contest. This will get under way at 1:15 p.m.

Each person entering these contests will receive an award. The public is urged to attend these contests.

## Cakes and Pies Needed for Show Concession Stand

Eastland county women are urged to donate cakes and pies for the County Livestock Show concession stand.

Mrs. Johnnie Arron, spokesman for the group of women in charge of the concession stand, said "We acknowledge with thanks and appreciation the fine work of the women of the county who have so graciously given their time and food donations to the concession stand at the annual show for the past several years. We are asking again that everyone who wishes to donate a cake or pie this year to please bring them to the concession stand at the show grounds Friday or Saturday morning."

The show grounds have moved since the show last year, and is now located west of the Lakeside Country Club about two miles northeast of town.

If it is not convenient for the ladies to bring their donations to the show grounds if they will call either Mrs. J. B. Jessup, Mrs. Tom Nobles or Mrs. Johnnie Aaron, someone will gladly pick them up," Mrs. Aaron said.

Part of the proceeds from the concession stand helps to make up the cash prizes awarded the boys and girls who are winners in the show.

Members of the Eastland County Livestock Raisers Association, the Sheriff's Posse and the Posse Anns are proud as proud can be of their new show grounds.

It is a race against time, however, to get the new layout completed before the County Livestock Show, which is to be held March 20-21.

The new show barns are located west of the Lakeside Country Club about two miles northwest of Eastland, on the banks of Eastland Lake.

For several weeks volunteers have been working each night to complete the barns in time for the Show. Waverly Massengale, chairman of the building program, has kept his workers and himself, far into the night on occasions to get the work done.

Mrs. Johnnie Aaron, an active member of the Posse Anns (her husband is assistant show superintendent this year), puts it this way.

"We feel like if the people of Eastland can say the Hospital in Eastland was built on coffee and doughnuts, that equally as well this livestock show barns are being built by coffee, cookies and cake, and the generosity of the men donating their time, for which we can all be proud of as we feel that in years to come this show will be a great help to Eastland, and will give our boys and girls a chance to show their stock here at home. "The barns like quite a bit better completed and a lot of rush work will have to be done to have everything ready for the show. If any of the men of Eastland County can spare the time and go out and help we know Waverly will have a job for you and will appreciate any assistance you can give to make things ready for the show."

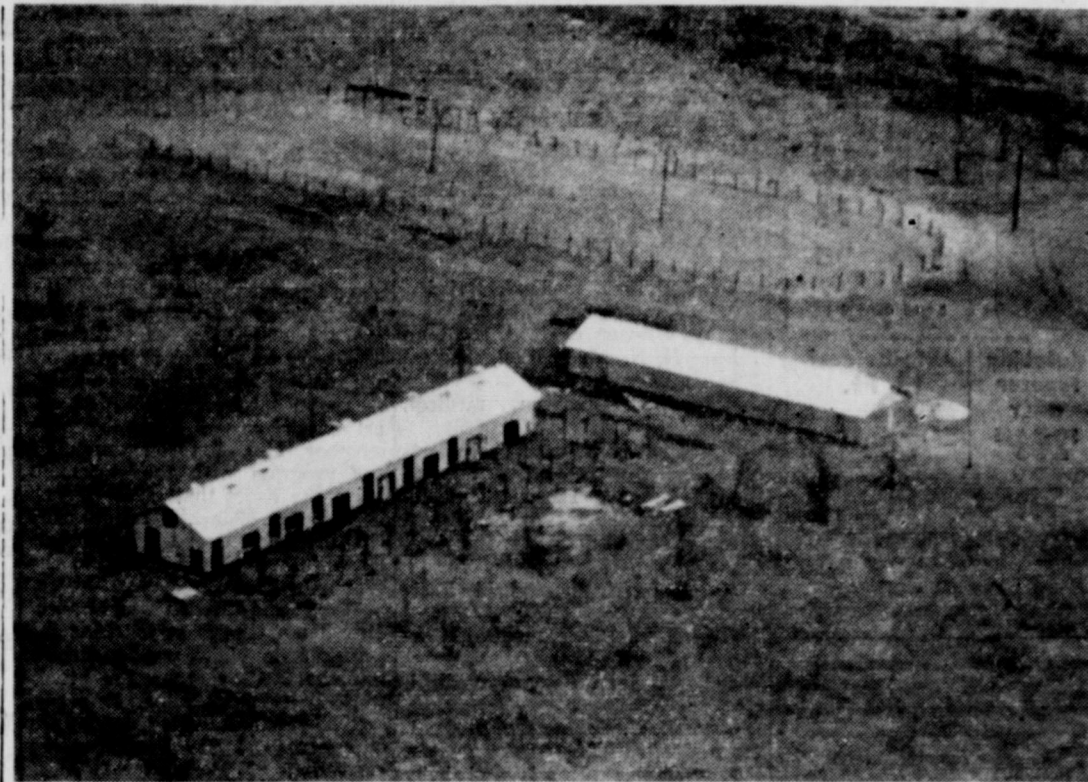

**NEW SHOW GROUNDS**—The new Eastland County Livestock Raisers Association, the Sheriff's Posse and the Posse Anns have joined hands to build this new Livestock Show grounds on the banks of Eastland Lake. The City of Eastland donated some 30 acres of land to the groups. In the background the roping arena can be seen. The building at left will be used as the general stock barn (it will be about twice the size shown when completed) and the other building houses a kitchen, rest rooms and conference room. (Photo by Moderne).

## MORE HELP IS NEEDED

# Stock Show Grounds Nearing Completion

Members of the Eastland County Livestock Raisers Association, the Sheriff's Posse and the Posse Anns are proud as proud can be of their new show grounds.

It is a race against time, however, to get the new layout completed before the County Livestock Show, which is to be held March 20-21.

The new show barns are located west of the Lakeside Country Club about two miles northwest of Eastland, on the banks of Eastland Lake.

For several weeks volunteers have been working each night to complete the barns in time for the Show. Waverly Massengale, chairman of the building program, has kept his workers and himself, far into the night on occasions to get the work done.

Mrs. Johnnie Aaron, an active member of the Posse Anns (her husband is assistant show superintendent this year), puts it this way.

"We feel like if the people of Eastland can say the Hospital in Eastland was built on coffee and doughnuts, that equally as well this livestock show barns are being built by coffee, cookies and cake, and the generosity of the men donating their time, for which we can all be proud of as we feel that in years to come this show will be a great help to Eastland, and will give our boys and girls a chance to show their stock here at home. "The barns like quite a bit better completed and a lot of rush work will have to be done to have everything ready for the show. If any of the men of Eastland County can spare the time and go out and help we know Waverly will have a job for you and will appreciate any assistance you can give to make things ready for the show."

Ed Harrison of Gorman is president of the Livestock Show Association and he promises a better show than ever.

Members of the Eastland County Livestock Raisers Association, the Sheriff's Posse and the Posse Anns are proud as proud can be of their new show grounds.

## County Stock Show Judges Are Named

All fat animals entered in the Annual Eastland County Livestock Show, in March 20-21 will be judged on a packer basis according to Ed Harrison, Gorman, President of the County Livestock Raisers Association.

A total of 311 fat animals have been entered of which 156 are lambs, 27 are steers and 126 are fat pigs.

These animals will be sold at auction on the night of March 21 at the Eastland Auction Barn.

A registered Hereford heifer will be given away at the time of the auction. The animal was given to the livestock association by Harrison, who is prominent Hereford breeder. The heifer, presented at Faircloth Feed Store in Eastland, will be on exhibit at the stock show.

Jim Tom Warden of Abilene and W. E. Steele Jr. of Graham will judge beef cattle.

Warden, born and reared in Eastland, is a Texas Tech. College

graduate where he was on the livestock judging team. He has been a buyer for one of the largest meat packing firms for the past eight years.

Steele, graduate of Texas A. & M., was on the livestock judging team of that institution, was a former assistant county agent for Hill and Eastland counties. He has been ranching northeast of Graham in that county for the past several years.

Dr. R. M. Anderson Fort Worth, one of the outstanding hog judges in the state, will judge all of the same in the show.

Charles Bell, Brownwood, will judge the dairy cattle & Jack Hancock, Tuscola, will judge the fat lambs, Hancock has judged here for the past years. O. B. Edmondson, Cross Plains Agric. teacher, will judge the goats and the other classes of sheep besides the fat lambs.

## Moon and Venus... ...Court In Sky

Eastland County Citizens, just like a lot of other people, got plenty excited last night when the Planet Venus and the Moon did some close-up courting in the western sky.

Actually the moon and Venus, or the evening star, were a lot further apart than they seemed. The moon is just approximately 238,000 miles from earth, but Venus follows an orbit ranging from 26 to 160 million miles from our planet.

Telephones started ringing off the hook at the Police Station in Eastland and at the Telegram editor's home. A. L. Carmack, who was on the police dispatch desk said he received some 25 or 30 calls. Virgil Moore, Telegram editor, didn't keep a count on his calls, but was kept busy.

Many of the callers thought that either the United States or Russia had scored a direct hit on the moon with a space rocket. Others believed it might be a fire on the moon.

Jim Golden, of the Texas Electric Light Plant, recalled that he and other TESCO workers saw the same thing happen in "about 1930."

United States Weather Bureau authorities say Venus and the Moon get together about every three years, but that when the moon is full the planet can't be seen.

## Farm Bureau to Hold Membership Rally Monday

Millard Shivers, Texas Farm Bureau organizational specialist, from Waco, will be the guest speaker at the annual Farm Bureau membership rally to be held at 7:45 p.m. Monday at the Christian Church annex in Eastland, according to Mrs. Bill Tucker, office secretary.

Shivers address will stress the statewide slogan, "Fourth Place in the Nation with 4,600 More Members in Texas in '59." Key community leaders and workers will work in pairs during the rest of the month of March armed with information and membership blanks to do their share of the four by four campaign to help place Texas fourth in the nation in membership, Mrs. Tucker said.

Their aim is for each member to enroll another member and by doing this put the Eastland County quota of 475 for 1959 over the top in the county drive.

## Horton Getting Plenty of 'Shots' At Wild Animals

By JIM HORTON

Just returned from off a six day safari on the interior of Africa. We left the ship at Capetown and caught it again at Durban. What a country. We covered about 2500 miles via train, motor car and Vis Count turbo jet planes. Turilo jet planes in "darkest Africa." We don't have too many yet in the U.S. and none in Texas.

This is a land of contrasts. I don't have time or inclination to tell you about the diamond mines at Kimberley, or the fabulous Capetown. Johannesburg a city of ever one million with 30 gold mines in sight like oil wells in the old days of Breckenridge. Or the beautiful capitol—Pretoria. I got the biggest kick, naturally out of Kruger Park. It is a small piece of land, according to African standards—about 40 miles wide and 200 miles long, and full of wild game. I must have seen over 1000 head and plenty of big bucks which is something to we local hunters who are used to straining our eyeballs looking for horns on the does "below the hill."

I got the buck ague twice as bad as I ever had with a 30-06. Once on a magnificent bull Kudu rot over 25 feet away. From the ground to the tip of his horns must have been eight feet. Another time a herd of seven giraffes crossed the road and one of them—the old bull—could and was eating out of the tops of 20 foot trees. He was about the biggest wild thing I have ever seen. His body was as big as a speckled brown and yellow barn door. My hand shook so bad I could hardly hold the camera and they all came so close that they would not go into the picture. WOW!

Victoria Falls was beyond words. One of the seven natural wonders of the world. Picture a wall of water falling 400 feet into a gorge and the falls were about 1600 feet wide. Terrific!

When you receive this I hope to be in Nairobi, Kenya Taking more animal pictures.

## Two Are Charged With Violation Of Liquor Laws

Charges have been filed against two men in Eastland County Court for alleged sale of liquor.

Liquor Control agents Tuesday filed charges against A. O. Tendall "for sale of whiskey and vodka" and against V. V. McMurry for "sale of whiskey."

The cases will be heard by Judge John Hart.

## Work On Lone Cedar Golf Course Begins

Lone Cedar Country Club's Family Night, every Tuesday evening, is proving increasingly popular among members and their guests. One of the largest crowds on record was in attendance last Tuesday evening for the buffet supper and events that followed.

Mrs. "Boots" Priest, manager, announced that there are several surprises planned for next week's Family Night.

Programs to be featured in the near future will include Phil Hewitt and his band on April 4. Hewitt's band is a versatile group that offers everything from Dixie Land to the sweetest of the sweet music.

"You're sure to enjoy dining and dancing to this band," Mrs. Priest said.

April 29, the Lone Cedar Country Club will present Johnny Reitz and his Rythms of Paris in a four hour program of entertainment and dancing.

Mrs. Priest considers the Club very lucky to be able to book Reitz for this occasion.

Another top Saturday evening will feature Hilo Hattie and her group on May 21.

Bob Press'by, president of Lone Cedar Country Club, announced that the Golf course is under construction with the first green roughed in and the course will be ready for play about the middle of July. The swimming pool will probably open in May or as soon as warm weather permits.

## First Methodist Easter Revival Plans Announced

The First Methodist Church has announced plans for pre-Easter services beginning March 15 and continuing through the 22.

Rev. Bruce Weaver, pastor of First Methodist Church, Hillsboro, will be the revival preacher. Al Lotspiech, head of the Department of Music at Ranger College, and local church director of music will be the song leader.

Services will be held during the week each morning at 8:45 with breakfast, and at 7:30 in the evening. Everyone is cordially invited to attend, a church spokesman said.

"The Grounds Committee, Milton Fullen, chairman, have done an outstanding job getting the lawn

## First Baptist Church to Join Church Crusade

The First Baptist Church announced today that they would participate in the Southern Baptist Simultaneous Evangelistic Crusade April 12-19.

Dr. H. M. Ward, former pastor of First Baptist Church, Cisco, and presently secretary of Missions of District Two Baptist General Convention of Texas, Jacksonville, will be the evangelist.

Dr. Ward is a fervent evangelist and outstanding speaker," Harvey Kimbler, pastor, said.

The public is cordially invited to make note of these dates and to attend each of the services. Details will be announced later.

**EASTLAND NATIONAL BANK**  
"On The Square"  
Member F. D. I. C.

## SANDY'S SCHOOL SCOOPS

By SANDY TAYLOR  
Telegram School Reporter

Well, time is drawing nigh. That is, time for the production of the Senior play, "Rest Assured." Tickets went on sale this week and can be purchased from any Senior Class member. This year, a reserved seat section is available and tickets for this are a little more expensive than regular admission prices, but they assure one of a good seat right up until curtain time. Remember, the date, time and place, Friday, March 20 at 8 p.m. in the Eastland High School auditorium.

The band concert and movies of Eastland was a big success and everyone who attended seemed to have a wonderful time. All proceeds from the program go toward purchasing new uniforms for the band in the near future.

Now that spring is drawing near, that season's sports have begun with tennis, volley ball and track workouts almost every day. There are quite a few students interested in these activities and we should have good teams in all of them next week!

See ya' next week!



# Eastland Telegram

Eastland County Record established in 1931, consolidated August 31, 1951. Chronicle established 1887, Telegram established 1923. Entered as second class matter at the Post Office at Eastland, Texas under the act of Congress of March 3, 1879.

**TIMES PUBLISHING COMPANY**  
Published Tri-Weekly—Tuesdays - Thursdays - Saturdays  
DUNCAN DICK and JOE DENNIS, Publishers  
VIRGIL E. MOORE, Editor  
CAROLYN COLLINS, Society Editor

One week by carrier in city 18  
One month by carrier in city 66  
One year by mail in County 2.95  
One year by mail in state 4.95  
One year by mail out of state 6.95

**NOTICE TO PUBLIC**—Any erroneous reflection upon the character, standing or reputation of any person, firm or corporation which may appear in the columns of this newspaper will be gladly corrected upon being brought to the attention of the publishers.

## WANT ADS

Cards of Thanks charged for at rate of \$2.00 Each

### FOR RENT

**FOR RENT:** Two room apartment. Furnished. 205 South Walnut.

**FOR RENT:** Furnished two bedroom apartment in duplex. 611 Plummer.

**FOR RENT:** Furnished apartments. Call 457 or 246.

**FOR RENT:** Newly decorated apartments Hillside. Phone 9520.

**FOR RENT:** Newly decorated apartments. Adults. Phone 1085-W.

**FOR RENT:** 4 room unfurnished house. 2 bedrooms. Nice and clean. Phone 457-J. Alice Speer.

### MISC FOR SALE

**FOR SALE:** AKC registered dash-bond puppies. Nine weeks old. Phone 292. H. D. Warren Jr.

**FOR SALE:** Automatic LC3 Hot Point washer. Perfect condition. Phone 304 or 964.

**FOR SALE:** Used, two drawer steel filing cabinet. Perfect condition. Bargain. See at Eastland Telegram.

**FOR SALE:** Cash register, cold drink box and other store fixtures. See at Eastland Telegram.

**CHAIRS - CHAIRS**—over 500 various types of straight chairs, with and without arms. Mattresses, tarpaulins, overcoats, field jackets, work pants, gadgets, gizmos . . . at low prices while they last. Army Surplus Store—North East Corner of Square, Eastland.

**SIX months** to pay for an Ed V. Price tailored suit. Made to your individual measurements. NO interest. NO carrying charges. C. L. FIELDS  
103 W. Valley Phone 571

**ELECTROLUX (R)** Cleaners factory rebuilt and guaranteed. Authorized Sales & Service. 1392 Sayles, Abilene. Ph. OR 3-1135.

**FOR SALE:** 40 penny peanut vending machines. Phone 571.

**FOR SALE OR TRADE:** 1946 Pontiac, in good condition. Will trade for fishing motor and boat. Phone 703. 805 West Commerce.

**FOR SALE:** House plans especially for you. FHA and G. I. approved. Phone 875.

**FOR SALE:** Clean chickens cuts for channel cat bait. Walker's Dressing Plant.

### SPECIAL NOTICE

**PLEASE**—If anyone elopes, dies, gets married, has guests, goes away, moves to town, has a party, has a baby, has a fire, is ill, has an operation, has an accident, buys a home, wins a prize, builds a house, receives an award, makes a speech, holds a meeting, or takes part in any other usual or unusual event, that's news, and we want it. Eastland Telegram, Phone 601.

**REFRIGERATION SERVICE**—Dairy, Commercial, Auto, Household. Call collect, Bill Kendall, HI 2-1312, Cisco, Texas.

**NOTICE:** Refrigeration repairs, household, commercial. Phone 785. Roy Gann, Nite 975.

**MR. FARMER**—We recommend Farmer's Farm Record, a simplified bookkeeping system and income tax record for operating a farm. A cash or inventory basis. So simple a school child can keep it. So economical all can afford it. So complete it meets all income tax laws. And your complete, simplified bookkeeping system costs just \$1.75. EASTLAND TELEGRAM.

### WE ARE EQUIPPED TO DO . . .

- ★ Roustabout Work
- ★ Well Hook-Ups
- ★ Spray Painting
- ★ Tank Setting

### P & H Oil Field

Construction • Painting  
Phone 183 Eastland

### SINGER SEWING MACHINES and VACUUM CLEANERS

New and Used  
Call  
**Dois Morton**  
Phone 321-J after 5 p.m.  
Service All Makes

### AUTOS FOR SALE

**AUTOS FOR SALE:**  
**FOR SALE:** 1955 Ford 1/2 ton custom cab, eight cylinder; 1954 Chevrolet 1/2 ton; 1953 Chevrolet 1/2 ton custom cab; 1950 Chevrolet 1/2 ton; 1948 1/2 ton. These are pick-up ready to go. See Bill Hunter, Rushing Motor Co., Eastland.

### LOST & FOUND -

**LOST:** Black and White Chihuahua. Disappeared in Carbon between 9 and 11 a.m. Wednesday. Phone 2215, Carbon, collect at night. Bill Parten.

### WANTED

**HELP WANTED:** Woman needed for clerical work. Typing, good personality and neatness are main requirements. Apply Eastland Telegram Office.

**WANTED:** Good reliable Auto mechanic. Call Neutral 2-5258 or after 6 Oxford 4-1554, Midland.

**REPRESENTATIVE WANTED**  
Men or women. Representatives needed in your district. Good commissions and unlimited opportunity. Write: Stauffer Home Plan 869 North Mockingbird Lane, Abilene, Texas. ORchard 3-8164.

**HELP WANTED:** Wash, grease and tire man. No front work. Early Tire Service.

**FOR SALE:** Roll-away bed. Two floor type chicken brooders. Each brooder takes care of 300 chickens. All practically new. Call Joe Lawrence, 2401, Olden.

**WANT TO BUY:** Record player with 16-33-45 speeds. Phone 327.

### INGROWN NAIL HURTING YOU?

Immediate Relief!  
A few drops of OUTGROW bring blood rich in vitamins to your nail. OUTGROW loosens the nail underneath the skin, allows the nail to rise and then prevents further pain and discomfort. OUTGROW is available at all drug counters.

TRADE WITH YOUR  
HOMETOWN MERCHANTS

### TERMITE CONTROL and all other types PEST EXTERMINATION

**MODERN EXTERMINATING CO.**  
Box 312 Ranger  
PHONE RANGER  
Day 919—Night 911

## NOW

**NORGE**  
★ Gold Star ★  
★ GAS RANGE ★  
only \$199.95 with TRADE IN

**BURNER WITH A BRAIN**

**AGA. CERTIFIED PERFORMANCE**

**NORGE**  
Big 11 Ft. \$199.95  
2.00 DOWN WEEKLY

**Matching Freezer ONLY \$269.95**

**Auto-Defrost 13 Ft. Two-Door \$348.95**

## TRI-CITIES FURNITURE

East Side of Square

## SEE FOR YOURSELF!

**WORLD'S SAFEST POWER SAW**  
NO DANGEROUS CHAIN

**NEW WRIGHT SUPER REEL**

NO OTHER SAW LIKE IT!  
• Fells • Bucks • Limbs • Undercuts • Clears land • Prunes • Precision-cuts • Leaves Mill-size • Only power saw safe to use in a tree or on a ladder.  
**193.80**  
Try it yourself. Call us TODAY!

**Perkins Implement Co.**  
Eastland Phone 633

## RUBBER STAMPS

— 24 HOUR SERVICE IF DESIRED —  
**EDDIE'S RUBBER STAMP SERVICE**  
207 SO. DAUGHTERY ST. P. O. BOX 646  
EASTLAND, TEXAS

## Your Old Tires will make the Down Payment

On A Set of First Line SEIBERLING SUPER SERVICE TIRES

670-15 RAYON \$15.58  
670-15 NYLON \$17.08  
(Black Tube Type—Plus Tax and Exchange)

All other sizes and types at equally low prices. Road hazard guarantee. All tires you buy from us are mounted and balanced at no extra cost to you.

SEE US FOR BARGAINS IN TIRES!

Seiberling Tire Distributor

## Jim Horton Tire Service

East Main St. Phone 258  
Eastland, Texas

## Hospital News

Patients in the Eastland Memorial Hospital are:

Ida Powers, medical, Eastland  
Mrs. H. N. McClendon, medical, Moran  
Sandra Fogue, medical, Eastland  
Mrs. Clyde Herring, medical, Eastland  
Henry Nicks, medical, Cisco  
J. E. Franklin, medical, Eastland  
Mrs. Lizzie Hamilton, medical, Eastland  
Mrs. H. W. Hill, medical, Cisco  
Mrs. Dale Young, surgical, Eastland  
Charles Ramey, medical, Eastland  
Mrs. B. Jones, surgical, Eastland  
Dean Collins, medical, Baird  
Mrs. Chanielynn, medical, Floyd Brewer, medical, Eastland  
Mrs. N. N. McClendon, medical, Moran  
Mrs. J. C. Jackson, medical, Cisco  
Mrs. Curtis Koen, medical, Eastland  
Mrs. Leonard Florence, medical, Eastland  
Mr. Robert Finley, Surgical, Cisco  
Mr. J. L. Ward, medical, Eastland  
Mrs. G. H. Black, medical, Gordon  
Deborah Jean Nerger, medical, Ranger  
Mrs. C. W. Schlaeffer, medical, Cisco  
Mrs. James Harris and baby girl, Eastland  
J. D. Phillips, medical, Eastland  
C. C. Wilson, medical, Eastland  
Mrs. J. B. Hunt and baby girl, Cisco  
Dismissed were: Samuel Brock, Mrs. T. A. Bandy, Buford Webb, C. C. Wilson, Mrs. J. B. Hunt and baby girl.

## TV and RADIO SERVICE

Sales - Trades - Used Sets  
Call \$2.50 Phone 746-J-4  
**JACK LEACH EASTLAND**

## CARS WANTED

We will pay cash for your clean low mileage car. Any make or model.

**BLEVINS MOTOR CO.**  
514 W. Main Phone 308

## BUSINESS OPPORTUNITY

FINANCIAL SECURITY FOR QUALIFIED MAN OR WOMAN

To service and collect from cigarette dispensers in this area. Up to \$327.50 per month possible. Full or part time, must have serviceable car, 12 hours a week, and \$592.50 to \$1975.00 cash required. Must be able to begin immediately. Write, giving particulars, to National Mfg. & Distributing Company, 5646 Milton, Dallas 6, Texas.

## M. H. PERRY

Representing  
**Southland Life**  
Life, Retirement Income Partnership  
Mortgage Cancellation  
Educational - Annuities  
Accident - Sickness  
Hospitalization - Group  
Call 173 or 128  
107 W. Main ★ Eastland

## REAL ESTATE FOR SALE

**FOR SALE:** Nice 18 room furnished apartment house. Close in. Quick sale. Bargain. See Davis and Hill, 207 W. Commerce.

**FOR SALE:** Small two bedroom house. 415 South Green. Phone 643-W.

## Have You Been To HARELIKS INC.

Lately?  
"Eastland's Newest Dept. Store"

## Mrs. Perkins Speaks on Days of Abraham Lincoln at League Meet

The moving story of happenings on the day of Abraham Lincoln's assassination was described by Mrs. Joseph M. Perkins in her talk to Civic League and Garden Club members Wednesday.

## Zeta Pi Chapter Hears Program By Mrs. Art Johnson

Mrs. R. F. Haun and Mrs. Virgil Moore were hostesses to the Zeta Pi Chapter of Beta Sigma Phi Tuesday night at 7:30 in the Texas Electric Conference room. Mrs. Moore the president presided throughout the meeting. Mrs. Art Johnson presented a program entitled "The Art of Living." The basis of the art of living are the art of thinking and doing. A round table discussion of our art of living was given by each member. Mrs. Johnson concluded her program with the statement that "the heart that gives lives."

## Chicken Dinner Will Be Held This Saturday

First Baptist Church (colored) is sponsoring a barbecue chicken dinner to be held Saturday at 11 at the home of Ozona Durel, 308 E. Patterson.

## Trade With Your Hometown Merchants

**DIXIE Drive-In**  
EASTLAND RANGER HIGHWAY

Box Office Opens 6:45 Snow Starts 7:15  
Box Office Closes 9:15 - Admission 50c  
Children Under 12 FREE. Each Wednesday Is Bargain Night - Adults 25c  
ADMISSION NEVER MORE THAN 50c

THURSDAY - FRIDAY - SATURDAY, MARCH 12-13-14

## NICE LITTLE BANK THAT SHOULD BE ROBBED

**TOM EWELL - MICKEY ROONEY - MICKEY SHAUGHNESSY - DINA MERRILL**

PLUS: Two Color Cartoons

## CRY TERROR!

**JAMES MASON presents ROD STEIGER - INGER STEVENS**

FRIDAY AND SATURDAY

## WHEN HELL BROKE LOOSE

THE MOST FANTASTIC PLOT OF WORLD WAR TWO!  
Women were their pawns... fanatics in GI uniforms their weapons.

PLUS

## ELVIS PRESLEY IN HIS FIRST BIG DRAMATIC SINGING ROLE! JAILHOUSE ROCK

From M-G-M in CinemaScope - An Avon Production

## Moore About—

(Continued from Page One)

zer soured. The event is well remembered by anyone who got within two miles of the courthouse. The smell was worse than that of a soap factory, and business around the square was going to pot.

## Steven Calvert Services Today

Steve Antony Calvert, eight-month-old son of Mr. and Mrs. William D. Calvert of Strawn, died Tuesday.

## Chicken Dinner Will Be Held This Saturday

First Baptist Church (colored) is sponsoring a barbecue chicken dinner to be held Saturday at 11 at the home of Ozona Durel, 308 E. Patterson.

## Trade With Your Hometown Merchants

**DIXIE Drive-In**  
EASTLAND RANGER HIGHWAY

Box Office Opens 6:30 - Show Starts 7:00  
Adults 50c—Kiddies Under 11 Free  
Only Eastland County Drive-In With All Year Operation

THURSDAY & FRIDAY  
2 TOP PICTURES

## Lana Turner Jeff Chandler

**The Lady Takes a Flyer**

—Plus Our Second Feature—

## Betrayal That Ticks Like A Time Bomb

**RICHARD WIDMARK TIME OF DEATH RICHARD BASEHART**

RECORDED IN USA WITH MUSIC

## THE DALTON GIRLS

WITH HOT GUNS OR WARM LIPS THEY CHALLENGED THE MEN OF THE WEST!

—MERRY ANDERS - LISA DAVIS - PENNY EDWARDS - SUE GEORGE

FREEVIEW EVERY SATURDAY NIGHT

## TRADE WITH YOUR HOMETOWN MERCHANTS

## MAJESTIC IN EASTLAND

4 DAYS STARTS FRIDAY  
4 Years in the Making!



## The Gen Commandments

CHARLTON HESTON - YVONNE DECARIE - ANNE HESTON - BRYNNER - BAXTER

Adults \$1.00 Children 50c  
Feature Fri. 7:00 p.m.  
Sat. 2:00 and 7:30 p.m.

## COLD SUFFERERS

Get STANBACK, tablets or powders, for relief of COLD DISCOMFORTS. The STANBACK prescription type formula is a combination of pain relieving ingredients that work together for FASTER RELIEF OF HEADACHE, NEURALGIA and ACHING MUSCLES due to colds. STANBACK also REDUCES FEVER. SNAP BACK with STANBACK.

## BLEVINS Motor Co.

Come Our Way For Bargains That Pay  
514 W. Main Phone 308

# YOUR BEST NEW CAR DEAL IS HERE

HIGHEST TRADE-INS  
Small Monthly PAYMENTS  
FULLY GUARANTEED  
AFTER-SALE SERVICE

We Give S & H Green Stamps



# BACON

SWIFT'S  
ORIOLE  
SLICED

Lb. Pkg. **43¢**

**WORTH  
FOOD MART**

# MILK

PET or CARNATION, EVAPORATED

SAVE  
20c

**8** Tall  
Cans **100**

Mix or Match

GREEN GIANT

**PEAS**

Large,  
Tender

**6** No. 303  
Cans **100**

GREEN GIANT

**CORN**

Golden  
Cream Style

# FRYERS

CUT-UP FRYERS Lb. **33¢**

WISCONSIN  
LONGHORN CHEESE Lb. **49¢**

**RED PLUM JAM**

BAMA  
SAVE 8c ..... 20-oz. **25¢**  
Tumbler

**SHORTENING  
LARGE EGGS**

BAKE-RITE  
SAVE 16c ..... **3** -Lb. **59¢**  
Can

EAT MORE  
EGGS FOR BETTER HEALTH ..... Dozen **47¢**

FOOD MART SWEETMILK or BUTTERMILK  
**Biscuits** **3** 10-Cnt. **25¢**  
Cans

WORTH PREPARED HORSE or BEEF  
**Dog Food** **12** 1-Lb. **100**  
Cans

**FREE  
"EXTRA"  
SAVINGS  
AT  
WORTH!**



MORTON'S FROZEN—SAVE 17c  
**Spaghetti & Meat** **4** 8-Oz. **99¢**  
Pkgs.

BANQUET—SAVE 15c  
**Macaroni & Cheese** **6** 8-Oz. **99¢**  
Pkgs.

## Strawberries

KNOTT'S BERRY FARM  
Frozen, Sliced—SAVE 16c ..... **5** 10-Oz. **99¢**  
Pkgs.

**CHOPPED BROCCOLI  
LEAF SPINACH  
SWEET PEAS** SILVERDALE BRAND  
Mix or Match! **6** 10-Oz. **99¢**  
Pkgs.

"M" Brand—Stuffed, Cheddar Cheese or Sour Cream & Chives  
**BAKED POTATOES** **3** 14-oz. **99¢**  
Pkgs.  
**CORNY DOGS or PECAN PIES** Woody's **4** 2-Cnt. **99¢**  
Pkgs.

**BROCCOLI SPEARS  
CAULIFLOWER  
FORDHOOK LIMAS** Libby's  
Mix or Match! **4** 10-Oz. **99¢**  
Pkgs.

PRICES EFFECTIVE THURSDAY, FRIDAY & SATURDAY — WE RESERVE THE RIGHT TO LIMIT QUANTITIES

**ORANGE JUICE** OLD SOUTH ..... **5** 6-oz. **99¢**  
Cans

**99¢** **BABY OKRA** TRAPPEY'S WHOLE ..... **6** 10-oz. **99¢**  
Pkgs.

## FROZEN FOOD SALE!

**Brownies**  
Cake Box  
Frozen 15-oz. **39¢**  
SAVE 20c ..... Pkg.

SWANSON—Chicken, Beef, Turkey  
**MEAT PIES** SAVE 25c ..... **4** 8-Oz. **99¢**  
Pkgs.

SILVERDALE—SAVE 15c  
**PEAS & CARROTS** **6** 10-Oz. **99¢**  
Pkgs.

PATIO—SAVE 19c  
**ENCHILADA DINNERS** **2** 12-Oz. **99¢**  
Pkgs.

**LIBBY'S CORN** Whole Kernel or Cream Style ..... **5** 10-oz. **99¢**  
Pkgs.

**HAIR ARRANGER** BOYER'S "H-A" Large Size **49¢**  
Plus 6c Tax

**GLEEM TOOTH PASTE** Economy Size Tube **57¢**

NABISCO COOKIES  
**COCOANUT BARS** 13 1/2-Oz. **39c**

NABISCO  
**SUGAR HONEY GRAHAMS** 1-Lb. **37c**

DOG FOOD  
**CHAMP '99'** 2 1-Lb. Cans **39c**

AUSTEX  
**CHILI WITH BEANS** No. 300 Can **37c**

WISH-BONE  
**FRENCH DRESSING** 8-Oz. **29c**

CAMPFIRE CUT  
**GREEN BEANS** 2 No. 303 Cans **25c**

ALMA  
**PORK & BEANS** No. 300 Can **10c**

ALMA "GOOD LUCK"  
**BLACKEYED PEAS** No. 300 Can **10c**

DETERGENT  
**LUX LIQUID** 22-Oz. Can **69c**

ASSORTED COLORS  
**LUX TOILET SOAP** Reg. Bar **10c**

ASSORTED COLORS  
**LUX TOILET SOAP** 2 Bath Bars **27c**

CRISP, RED ROME BEAUTY

AMERICA'S "PREMIUM" DETERGENT  
**BREEZE DETERGENT** Giant Pkg. **77c**

DETERGENT  
**FLUFFY ALL** 19-Oz. Pkg. **32c**

FOR YOUR AUTOMATIC  
**DISHWASHER ALL** 20-Oz. Pkg. **45c**

**APPLES** **2** Lbs. **29¢**

**CELERY HEARTS** CRISP, GREEN, CRUNCHY ..... Cello **19¢**  
Pkg.

**GREEN CABBAGE** FIRM HEADS ..... Lb. **3 1/2¢**

**CRISP CARROTS** YOUNG, TENDER ..... 2 1-Lb. Cello **23¢**  
Pkgs.

**WORTH  
FOOD MART**



### SOCIAL CALENDAR

**Thursday, March 12**  
 3:00 p.m. — The Alpha Delphians will meet in the Woman's Club for a Texas Day program. The hostess will be Mrs. Marvin Hood.

**Monday, March 16**  
 7:30 p.m. — Oddfello Lodge No. 120 will meet at the IOOF

Hall.  
 7:30 p.m. — The Pythian Sisters will meet at Castle Hall 106 Commerce.

7:30 p.m. — Las Leales Club will meet in the Woman's Club with Mrs. Crosby as hostess and a program will be presented on A Dedicated Life.

**Tuesday, March 17**  
 9:00 a.m. — WSCS will meet for a Bible study with Mrs. W. P. Leslie speaking on "Isaiah Speaks".

2:30 p.m. — The Eastland Art Club will meet in the home of Mrs.

Claude Maynard.  
 2:30 p.m. — The Eastland Art Club will meet in the home of Mrs. Joe Tow 2004 W. Commerce.

**Wednesday, March 18**  
 3:30 p.m. — The Music Study Club will meet in the Woman's Club. It will be A Texas Composers Day program.

7:30 p.m. — The Wesleyan Guild will meet in the Methodist Church.

**Thursday, March 19**  
 3:00 p.m. — The Thursday Afternoon Club will meet in the Woman's Club. The program will be "Progress Through Knowledge Of The Arts."

here.  
 Mr. and Mrs. Daymon Lohman of Ballenger spent Sunday with his mother "aunt" Sally Eaton.

Mr. and Mrs. Billy Jack Hare of Ft. Worth was a visitor last weekend with Mr. and Mrs. Wayne Earker.

Mrs. W. W. Mitchell who spends most of her time in Ft. Worth was in Desdemona last weekend.

Hamilton spent Monday with Mrs. Ethel Keith. The Burneys are childhood class mates of Mrs. Keith.

★ ★ ★ ★  
 READ THE CLASSIFIEDS  
 ★ ★ ★ ★

Balance your books...  
  
 with the Original  
**Lindy**  
 AUDITOR'S  
 Ball Point Pen #F-460

Long 7" perfectly balanced writing instrument designed for auditors, accountants, bookkeepers and others who need a fine ball point pen for extreme legibility.

8 BRILLIANT INK COLORS  
 Color of Pen is Color of Ink  
 BLUE - BLACK - GREEN  
 RED - BROWN  
 LAVENDER  
 TURQUOISE  
 YELLOW GOLD

ONLY THE AUTHENTIC NATIONALLY ADVERTISED LINDY PEN CARRIES THE LINDY UNCONDITIONAL GUARANTEE. DO NOT ACCEPT SUBSTITUTES—LOOK FOR "LINDY" ON THE PEN!

**GIANT INK SUPPLY**  
 Also available in 5" pocket pen size #F-450.

49¢  
 F.I. Ink Trade

Manufactured by  
**LINDY PEN CO., INC.**  
 Culver City, Calif., U.S.A.

Eastland Telegram Office

**LOOK WHO'S NEW**



Mr. and Mrs. J. B. Hunt who live between Cisco and Rising Star wish to announce the arrival of their baby Pamela Kay born in the Eastland Memorial Hospital Tuesday morning at 7 a.m. She weighed 7 pounds and 8 ounces.

Paternal grandparents are Mr. and Mrs. G. W. Hunt of Cisco. Pamela Kay also has a sister, Carolyn, 17 and a brother Ronald, 9.

**LOOK WHO'S NEW**  
 Mr. and Mrs. James Harris Jr. of route 1 Eastland are the parents of a baby girl. She was named Jimmie Jeanet and was born on March 9 at 11:20 p.m. in the Eastland Memorial Hospital.

Maternal grandparents are Mr. and Mrs. J. M. Gepson of Rochester, and paternal grandparent is Mrs. Sophia Harris 308 N. Connellee. Jammie Jeanet also has a brother 13 Harvey J. Harris.

#### NEWS FROM DESDEMONA

There was an increase in attendance at the churches Sunday. Partly because of the nice weather we have had.

Mr. Howard Williams is a patient in the Gorman Hospital.

Attending a Magnolia "Retirement Banquet" at Electra Saturday night from Desdemona were Mr. and Mrs. Garland Dean, Mr. and Mrs. Raymond Joiner, Mr. and Mrs. John Arnold and Mr. and Mrs. Horace Lane. Honoring four Magnolia employees, one of which was Mr. Johnnie Rogers. Mr. Rogers at one time worked

AMERICA'S DEPENDABLE FOOD MERCHANT

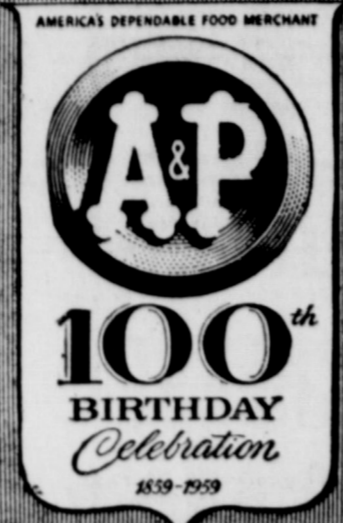

**100<sup>th</sup>**  
 BIRTHDAY  
 Celebration  
 1859-1959

DEODORANT SOAP	ZEST	2 Reg. Bars	29c
DEODORANT SOAP	ZEST	2 Bath Bars	39c
LARGE SIZE	IVORY	2 Bars	31c
MEDIUM SIZE	IVORY	3 Bars	29c
PERSONAL SIZE	IVORY	4 Bars	27c
DETERGENT	IVORY SNOW	1 Reg. Pkg.	33c
DETERGENT	IVORY FLAKES	1 Lge. Pkg.	33c
DETERGENT	OXYDOL	6 1/2 Pkg.	77c
DETERGENT	LIQUID IVORY	22-oz. Size	75c
SWEETNER	SUPREME	8-oz. Size	59c
GRANULATED SOAP	DUZ	6 1/2 Size	77c

<b>DIAL SOAP</b> Reg. Pkg.	2 for 27c
DEODORANT SOAP—Bath Size, 6c OFF	
<b>DIAL SOAP</b> DETERGENT	2 for 31c
<b>TIDE</b> SULTANA—1-Lb. Can	75¢
<b>Pork &amp; Beans</b> BUNCH STYLE	3 for 35c
<b>CHILI BEANS</b> JANE PARKER	2 No. 300 Cans 27c
<b>BLACKBERRY PIE</b> JANE PARKER	39¢
<b>STRAWBERRY PIE</b> JANE PARKER GLAZED	53¢
<b>DONUTS</b> JANE PARKER CRESCENT—PLAIN OR MARBLE	Pkg. of 6 27¢ Pkg. of 12 35¢
<b>POUND RING</b> JANE PARKER	ea. 33¢
<b>ANGEL FOOD CAKE</b> JANE PARKER	ea. 39¢

**Special Sale!**



MILD AND MELLOW  
**Eight O'Clock**  
 COFFEE

1-lb. Bag **55¢**  
 3-lb. Bag **\$1.59**

#### DEPENDABLE A&P GROCERY VALUES!

<b>PEAR HALVES</b> IONA	29-oz. Can	29¢
<b>GREEN PEAS</b> A&P BRAND	2 16-oz. Cans	35¢
<b>ALCOHOL</b> SURGEON'S BRAND	2 16-oz. Btls.	25¢
<b>TUNA FISH</b> STAR-KIST LIGHT MEAT CHUNK STYLE	3 6 1/2-oz. Cans	\$1
NESTLE ALMOND or PLAIN <b>CHOC. BARS</b>	10 For	39c
ANN PAGE <b>BLENDED SYRUP</b>	24-oz. Btl.	45c
ANN PAGE <b>PLUM PRESERVES</b>	2-lb. Jar	39c
LIBBY FROZEN <b>BROCCOLI SPEARS</b>	2 10-oz. Pkgs.	39c
JIFFY <b>PIE CRUST MIX</b>	10-oz. Pkg.	10c
BRANDYWINE SLICED <b>MUSHROOMS</b>	4-oz. Can	43c
LIBBY'S FROZEN <b>BRUSSEL SPROUTS</b>	2 10-oz. Pkgs.	47c
HEAT & SERVE—FROZEN <b>NIFTY WAFFLES</b>	10-oz. Pkg.	10c
<b>dexo SHORTENING</b> 10¢ OFF LABEL	3-lb. Can	59¢

"Super-Right" Half or Whole — Fresh



**Pork Loin** lb. **39¢**

"SUPER-RIGHT" FRESH PORK <b>LOIN CHOPS</b>	lb.	49¢
"SUPER-RIGHT" 1 1/2 to 3 LB. PIECES <b>CORNED BEEF</b>	lb.	69¢
"SUPER-RIGHT" HEAVY BLADE CUT <b>CHUCK ROAST</b>	lb.	65¢
CAP'N JOHN'S FROZEN—Pound Pkg. <b>Flounder Fillets</b>	.....	55c
CAP'N JOHN'S FROZEN—Pound Pkg. <b>Cattfish Fillets</b>	.....	53c
"SUPER-RIGHT" END CUT PORK <b>LOIN ROAST</b>	lb.	39c
"SUPER-RIGHT" RIB END CUT <b>PORK ROAST</b>	lb.	35c
CAPT. JOHN FROZEN <b>FILLET OF PERCH</b>	lb.	43c
CAP'N JOHN'S FROZEN BREADED <b>Shrimp</b>	..... 2-lb. pkg.	1.89
"SUPER-RIGHT" HEAVY CALF <b>Rib Steak</b>	..... lb.	95c
CAP'N JOHN'S FROZEN—10-Oz. Pkg. <b>Fish Sticks</b>	.....	37c
"Super-Right" Heavy Calf Shoulder <b>ARM ROAST</b>	..... lb.	75c
"SUPER-RIGHT" OLD FASHION THICK <b>SLICED BACON</b>	2-lb. Pkg.	89c
HORMEL DAIRY BRAND <b>SLICED BACON</b>	..... lb.	49c
"SUPER-RIGHT" PORK <b>BACKBONES</b>	..... lb.	35c
CAPT. JOHN FROZEN <b>BREADED SHRIMP</b>	10-oz. Can.	59c

U. S. NO. 1 IDAHO RUSSET **POTATOES**

**10** Lb. Bag **39¢**

CALIFORNIA ICEBERG **Lettuce** ..... 2 heads 29c

CALIFORNIA LARGE **Avocados** ..... 2 for 25c

FRESH—6-oz. Pkg. **Radishes** ..... 2 for 9c

FRESH PASCAL—Stalk **Celery** ..... 15c

MARY KITCHEN ROAST <b>BEEF HASH</b> 1 1/2-oz. Can	45¢	RATH'S FROZEN <b>CHOP-ETTES</b> Beef or Pork 8-oz. Pkg.	47¢	RATH'S FROZEN <b>CHOP-ETTES</b> Veal 8-oz. Pkg.	53¢
---	-----	---	-----	---	-----

AP Food Stores

Jack County's Loss Is Eastland's Gain



## ANNOUNCING ..

McGraw Motor Company is proud to announce the association of Trader John Willingham as a member of our sales staff. Mr. Willingham comes to Eastland from Perrin, Jack County, where he formerly served as county commissioner. Come by McGraw Motors and let Trader show you the new Dodge, Plymouth and Studebaker Larks.

## McGraw MOTOR COMPANY

416 South Seaman

Phone 80



### Pink and Blue Shower Honors Mrs. Flaming

Mrs. James Flaming was honored March 3 with a Pink and Blue Shower in the home of Mrs. L. A. Bennett. Co-hostesses were Mrs. Tom Clark, Lois Dunlap, and Alfred White.

The guests were received by Mrs. Bennett and the honoree. They were registered in a blue baby book, which was a gift. Mrs. Flaming wore a pink carnation corsage, presented to her by the hostesses.

The gift table was covered with a white cloth and decorated with an appropriate centerpiece fashioned of styrofoam and miniature cradles.

Refreshments of cake, pink and blue cake squares and mints were served. The color scheme was carried out by the napkins and place favors.

Approximately thirty guests called during the afternoon.

**IF IT'S METAL**

### Decore Metal Products

306 E. Main Phone 288  
SHOP WELDING PAINTING REPAIR

### Deviled Ham Twirls Add A Festive Air To Holiday Parties

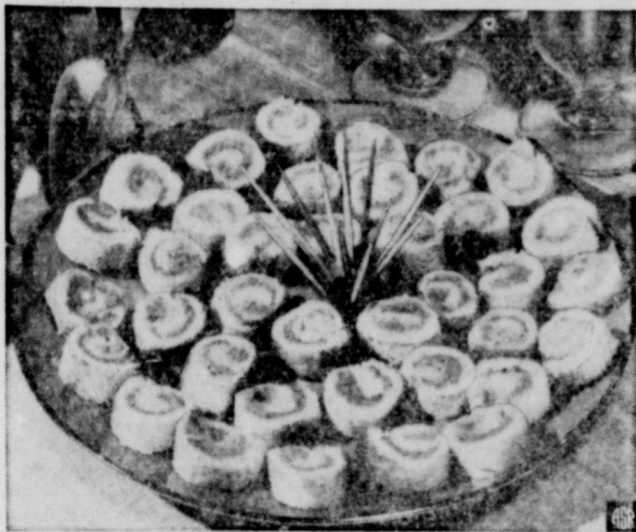

Have a whirl with these deviled ham twirls that are as festive as this holiday season. Fix them hours, or even days ahead, store in the refrigerator until it's party time and then just pop them into a hot oven for a few minutes before serving. Your guests will enjoy the zippy deviled ham flavor served in these bite size twirls that are toasty brown, hot and crunchy. For 50 deviled ham twirls you'll need:

- Deviled Ham Twirls**  
1 Family Size (4 1/2 oz.) can deviled ham      6 slices fresh white bread  
Melted butter  
Trim crusts from bread. Spread with deviled ham. Roll up tightly and wrap in wax paper. Chill at least an hour. Brush lightly with melted butter and bake at 400° for 10 minutes. Cut into 1/2 inch slices. (Slicing is easier if before toasting, rolls are sliced about half-way through.)

### Girl Scouts To Have Father and Daughter Supper

Eastland's three Brownie Scout Troops will meet together Thursday night for a Father-Daughter Box Supper in the Fellowship Hall of the First Baptist Church.

Girl Scout Week is divided into daily phases of the Scout Movement as follows: Monday-Home-making; Tuesday - Citizenship; Wednesday-Health and Safety; Thursday - International Friendship; Friday-Arts and Craft; Saturday-Camping.

The Box Supper will be the high point of the week, but each troop is observing the activity for each day. Visits to various Eastland businesses have been made and the Brownies were conducted on educational tours of the Post Office, the Texas Electric Loan Plant.

The week of working and learning with an all-day hike and picnic lunch, Mrs. Eddie Gallagher, leader for Troop 2 announced today.

### Mrs. Williamson Presents Lydia Group Devotional

Hostess to the Lydia Group Monday at 3 p.m. in the First Christian Annex was Mrs. Mae Gattis. Mrs. Winnie Wynne presided and the meeting was opened with the group repeating the Lord's Prayer in unison. After business was discussed Mrs. Dixie Williamson presented the devotional. Her subject was the portrait of Christ. Mrs. Joe Tow presented the lesson for the meeting entitled "Great Is your Reward." Mrs. Tow was assisted by Mrs. Wynne, reading the scriptures from the book of Luke, Mrs. Eugene Day reading the scriptures from the book of Mark and Mrs. Williamson reading the scriptures from the book of Matthew.

Following the closing benediction refreshments of sandwiches, cookies and coffee were served to Mrs. Henry Farrell, Dixie Williamson, Dave Fiensy, Joe Tow, C. A. Peterson, Eugene Day, Winnie Wynne, N. L. Smitham, and Miss Sallie Day by the hostess Mrs. Mae Gattis.

#### READ THE CLASSIFIEDS

#### Typewriters

Adding Machines  
Cash Registers  
BUY SELL RENT  
New Electric Adding Machines \$127.45  
**STEPHENS TYPEWRITER CO.**  
417 S. Lamar St.  
EASTLAND, TEX.  
Phone 639

### Luncheon Club Meets Friday At Lone Cedar

The Lone Cedar Luncheon Club members met Friday, March 6, at 1 p.m. for a buffet luncheon. Sixty ladies attended.

Games of bridge and canasta were enjoyed by all. Mrs. C. I. Wolford and Mrs. Roscoe Hopper, both of Ranger, made high scores in bridge. The door prize was won by Mrs. Jack Muirhead of Eastland.

Members from Gorman will be hostesses at the next meeting, which will be held Friday, April 3, at 1 p.m.

We wish to express our gratitude and sincere thanks to our dear friends for their words of comfort, each kind deed, and for the beautiful floral offering extended to us during the time of sorrow and grief in the loss of our dear father and brother. May God bless each one of you, Mrs. Robert A. Parker, Mr. and Mrs. H. H. Snow, Mr. and Mrs. J. W. Layton, Mr. and Mrs. Edward Crume, Mr. and Mrs. James Cash, Mr. and Mrs. Robert L. Parker, Mr. and Mrs. Maurice Hazard, Mr. and Mrs. H. L. Parker.

TRADE WITH YOU  
HOMETOWN MERCHANTS

# LOWER FOOD PRICES

**CLOVER FARM**

These Prices Effective Friday and Saturday Only

Clover Farm Margarine Lb. .... **19¢**

BETTY CROCKER—White, Yellow, Spice, Devil Food, Malt, Chocolate 24-Oz. Pkg. **2 1/2¢**

CONCHO **Tomatoes** 2 No. 303 Cans **25¢**

FOLGER'S **COFFEE** Lb. **65¢**

Drip or Regular ..... Can

**SALE! LIGHT CRUST FLOUR**

7¢ off on 10 lbs!

**89¢**

—YOU PAY ONLY

**Wesson Oil** Quart **53¢**

**Miracle Whip** Kraft's Pint **35¢**

FIRM GREEN CALIFORNIA

**Lettuce** 2 Heads **25¢**

GREEN TEXAS

**Cabbage** Lb. **5¢**

U. S. NO. 1 RUSSET

**Potatoes** 10 Lb. Bag **43¢**

**Calif. CELLO BAG Carrots** Each **10¢**

**BALLARD BISCUITS** Can ..... **10¢**

**WHITE SWAN MILK** 2 Tall Cans ... **27¢**

**NORTHERN—80 Count NAPKINS** 2 Boxes . **25¢**

New Gables—No. 300 Tall **DOG FOOD** 2 Cans .. **23¢**

**PREMIUM SALTINE CRACKERS** Lb. Box ..... **27¢**

**RATH BLACKHAWK**

**Bacon** Sliced ..... Lb. **55¢**

**LEAN TENDER**

**Pork Chops** Pound **49¢**

**GOOCH'S**

**Franks** 3 Lbs. **1.05**

HOME MADE PURE PORK

**Sausage** Lb. **39¢**

FULLY COOKED

**Picnics** Lb. **39¢**

BONELESS

**Pork Roast** Lb. **45¢**

**Loin Steak** GOOD QUALITY Lb. **85¢**

**CANNED**

**Picnics** 4 Lb. Can **2.79**

**CLOVER FARM**

H. B. MacMoy, Owner

7:30 a.m. to 8:00 p.m. Weekdays  
7:30 a.m. to 9:00 p.m. Saturdays

### POWER MOWER SALE

**18" MOWER** 2-H.P. Clinton Motor. Adjustable wheels **39<sup>95</sup>**

**19" LAWN FLITE** 2-H.P. Briggs-Stratton motor. Recoil starter, throttle on handle. Adjustable wheels **55<sup>95</sup>**

**18" LAWN FLITE** 2-H.P. Briggs-Stratton. Recoil starter, throttle on handle **49<sup>95</sup>**

**1 Only Used M-W 18"** Power Mower. Perfect condition. Recoil starter **37<sup>50</sup>**

**20" Jacobsen Mower** 2 1/4-H.P. Easy adjustable wheels. Mulcher. 1-yr. warranty on crank shaft **99<sup>50</sup>**

304 E. Main Phone 525

### SPORT CENTER



### Tough-built Chevy truck bulls its way deep into the woods for mammoth loads

This big Series 60 Chevy bulls its way as far as 8 miles into the Louisiana woods, fights over ruts and jagged stumps . . . then grinds back out with towering loads of logs! The Sabine Lumber Company attests to the truck's ability to take it: "Chevrolet makes the best truck for our type of operation."

Out where a truck is known for the beating it can take, Chevy's making friends fast. Truckers like the

way these toughies hold up; the way they wade right in, take their lumps, yet stay in shape.

Today, it's *grit* that Chevy's showing the trucking industry. Real toughness that pays off in job-after-job dependability . . . in ability to get work done at least expense. You can match Chevy muscle against any tough light-, medium- or heavy-duty job and know you've got it beat!

Your Chevrolet dealer's ready right now to meet your special work requirements. Stop by and see him soon.

No job's too tough for a Chevrolet truck! **CHEVROLET**

See your local authorized Chevrolet dealer

**FULLEN MOTOR COMPANY**  
305 E. MAIN PHONE 44  
EASTLAND



Looking for something?...

LOOK TO THE

WANT ADS

NOTICE... Come To Kendrick Drive-In Dairy

(Serving This Territory Since 1940)

FOR

Good, Clean JERSEY Sweet Milk Price - 70c Gal.

Phone 896-J-2 - Located Halfway between Eastland and Cisco

Various WMU Circles Meet In Members Homes Tuesday Morning

Various WMU circles of the First Baptist church met in members homes Tuesday morning at 9 o'clock studying their mission book 'Ways and Witnessing.'

EVA NELL KIMBLER Mrs. Gene Rhodes was hostess in her home at 755 S. Mulberry to the Eva Nell Kimbler Circle. Mrs. J. L. Brashear, chairman, presided, and Mrs. Charles Layton taught a chapter entitled "Good Will Centers." Refreshments of coffee and rolls were served to the following: Mmes. Charles Layton, Earl Stephens, Bruce Butler, J. L. Brashear, Clyde Garrett, C. L. Jenkins, Harvey Kimbler, and Miss Sue Naylor by the hostess Mrs. Rhodes.

BETTY TENNYSON Mrs. E. C. Ragland was hostess

in her home 410 S. Oaklawn to the Betty Tennyson Circle. Mrs. I. C. Inzer led the group in the study of the chapter entitled "Good Will Centers" from the book "Ways and Witnessing." Members present were Mmes. J. A. Inzer, H. F. Weaver, Esco Walter, H. F. Vermillion, Carl Jones, Ray Rushing, Stanley Lynn, Henry Sims and the hostess Mrs. Ragland.

KATHLEEN JONES The Kathleen Jones Circle met in the home of Mrs. John Williams. Mrs. Warren Chapman presided and Mrs. Frank Lovett led the prayer for the missionaries. Mrs. Lovett stressed sole winning invitation for March Community missions and the preparation for the revival in April. Mrs. M. A. Treadwell Jr. gave the fourth chapter from the book "Ways of Witnessing." Refreshments of coffee and rolls were served to Mmes. Frank Lovett, J. L. McWilliams, R. D. Guthrie, Hazel Wheeler, Anol Norton, Warren Chapman, M. A. Treadwell Jr., C. W. Petit and Herbert Fkurt by the hostess Mrs. Williams.

BELL CIRCLE Mrs. A. E. Hallford was hostess to the Bell Circle in her home at 366 W. Patterson. The meeting was opened with a prayer given by Mrs. J. O. Jolly. Mrs. J. A. Fogue taught two chapters in the mission study book "Ways of Witnessing." The members voted to send the Henry Littleton family flowers. Mrs. Upchurch closed the meeting with a prayer.

Coffee and cookies were served to the following: Mmes. J. O. Jolly, R. D. Kelly, A. G. Golston, A. J. Fogue, Ida Chandler, Howard Upchurch and a visitor Mrs. J. N. Taylor by the hostess Mrs. Hallford.

Card of Thanks

We wish to extend thanks and deepest appreciation to all who contributed to the happiness of our loved one during his illness, and for the many kind expressions of love and sympathy to us in our sorrow.

Mr. and Mrs. H.H. Green Mr. and Mrs. W. D. McMillan and children Miss Gladys Green

TRADE WITH YOUR HOMETOWN MERCHANTS

Be A Meal Magician



By taking advantage of the many good-eating, good-value foods that come in cans and jars, you can be a meal magician. There are many interesting dishes you can prepare such as today's Armenian Sauerkraut. The meat, potatoes and tangy vegetable are arranged attractively in one dish. Make crisp apple-nut salad to go with it, and you're ready to chime the call to dinner in minutes. Now is the time to shop for canned foods for other good meals. You'll find a good supply economically priced.

Armenian Sauerkraut

1 can (15 oz.) sauerkraut 1 can (16 oz.) small white potatoes 1 cup finely chopped green onions 1 can or jar (12 oz.) frankfurters 2 tablespoons butter 1 tablespoon chopped parsley Salt, pepper Put sauerkraut and onion in saucepan. Brown frankfurters in butter. Remove frankfurters and put on top of sauerkraut; cover and cook slowly about 20 minutes. Brown drained potatoes in the butter remaining in the pan. Add parsley and sprinkle with salt and pepper; toss together. Arrange sauerkraut, frankfurters and potatoes in serving dish. Four servings.

Eastland FHA Chapter Attends Area Meeting

The Eastland Chapter of Future Homemakers of America was represented at the Area IV meeting at Tarleton State College, Stephenville Friday night by Jo Ann Morren, Norma Butler, Jane Mayers, Jo Ann Dorsey, and Miss Loretta Morris, advisor. Jo Ann Morren voted in the house of delegates meeting. Garland Love, Phyllis Phillips, and Cora Mendieta also attended the meeting Saturday.

Mrs. Woodson Armes of Fort Worth spoke to more than 1,200 high school girls who attended the meeting. She advised them to wait for marriage as they would probably choose a marriage partner for romance now, while later they would make their choice on character. She said "Marriage has its romance, but it also has its routine. Before marriage you should be able to make adjustments, make your own decisions, and be willing to assume the responsibilities of a home. A girl should not rush into anything as permanent as marriage, should evaluate prospective mates during courtship, then dedicate herself taking God as a partner."

NEXT RED TAG DAYS MARCH 13 - 14

Trade With Your Hometown Merchants

COLD SUFFERERS

Get STANBACK, tablets or powders, for relief of COLD DISCOMFORTS. The STANBACK prescription type formula is a combination of pain relieving ingredients that work together for FASTER RELIEF OF HEADACHE, NEURALGIA and ACHING MUSCLES due to colds. STANBACK also REDUCES FEVER. SNAP BACK with STANBACK.

Insurance AND Real Estate

D. L. KINNAIRD

Life - Fire - Auto - Farm Polio - Bonds

39 years in the Insurance Business in Eastland

T. L. FAGG REAL ESTATE

Property Management Home and Farm Loans



No... she's not home yet!

"DOING IT YOURSELF" INCLUDES ANSWERING THE PHONE when the family's out. Why risk trailing paint through the house, letting greasy shoes, work clothes stain furniture, carpets? Get a telephone for your workbench. When it rings, you just reach to answer. No strain. No stains. Call the telephone business office.



EXTENSION PHONES COST \$1.00 A MONTH PLUS INSTALLATION

In Texas... Ford is the best buy...



...and it's the "best-looker" too

Trust Texans to choose the one new car that's beautifully sensible.

This year, with a wide choice of designs, Texans have made their minds up overwhelmingly for the spectacular 59 Ford.

Ford has the classic simplicity that people of good taste prefer... wonderfully crisp and clean lines without brassy ostentation.

And just see how sensible this beauty really is. Discover how Ford is built for people. Notice how the extra-wide doors open all the way out... make it easier to enter. See how all six passengers—even the man in the middle—have the comfort of

full-depth cushions. There's plenty of leg, hip and head room, too.

Of course, every inch of every Ford is built for savings. Ford's standard engines, Six or Thunderbird V-8, thrive on regular gas, saving you up to \$1.00 per tankful. Ford's new aluminum muffler is built for double life. You can save on oil, too... for Ford needs a change only every 4000 miles. And Ford's Diamond Lustre Finish never needs waxing.

With all this new beauty and economy, is it any wonder Ford's

out front for '59? Come see the car acclaimed by Texans... now on display at your Ford Dealer's.

For the most beautiful new car of all, come in and check Ford's amazingly low price... the lowest price of the top-selling three. And check the cost of accessories... you'll find the savings are even bigger!

59 FORD

Come people-test it... come savings-test it!

THE WORLD'S MOST BEAUTIFULLY PROPORTIONED CARS

King Motor Company

100 E. Main

EAST LAND

Phone 42

YOU'LL FIND RED TAG DAYS VALUES AT

PERRY'S

Boy's and Men's

SPORT SHIRTS 1.00

Ladies BLOUSES 1.00

CHAMBRAY MATERIAL Reg. 79c Yard 2-yds. 1.00



BEAUTIFUL 88 x 110 WOVEN VAT DYED BEDSPREADS REGULAR 5.00 VALUE

You can choose from two weaves, honeycomb and plaid design. Extra large and in beautiful shades of Gold, Blue, Tan, Red and Brown. The Bedspread buy of the year at this low price. Buy several.

\$3.47

WHILE THEY LAST

Portable EVAPORATIVE COOLERS

Reg. 44.95

29.95

BUY NOW

THONGS SANDALS CHILDRENS 69c LADIES 79c

ORANGE SLICES

Pound

19c



# SAFEWAY'S BIG RED TAG SALE!



Look for these Red Tags on the shelves at Safeway...they're your clues to real savings!

Here's a sale you'll not want to miss — it's an old fashioned "RED TAG SALE"! Check your Safeway this week and especially look for the hundreds of Red Tag specials we've flagged to dramatically point out these special prices... Whether tagged or not; however, you're sure of the lowest prices at Safeway on all items.



**Potatoes** Highway — New Whole — 300 10¢  
Delicious with Green Beans Can

**Fritos Chili** Without Beans 45¢  
Serve for the Main Dish 300  
or on Hot Dogs Can

**Catsup** Val-Tex or Stockton — 2 25¢  
Delicious in Chili, 12 Oz.  
and French Fries Bottles

**Mellorine** Joyette Frozen Dessert — 1/2-Gal. 39¢  
Assorted Flavors Ctn.

## Orange Juice

Bel-Air Frozen. Adds Variety to Your Breakfast Meal.

4 5-Oz. 79¢  
Cans

## Crackers

Busy Baker. Delicious with Tomato Soup!

Crisp and Fresh. In 1-Lb. 25¢  
4 Individually Wrapped Packets! Box

## Tomato Soup

Campbell's. World's Best-Loved Soup

3 No. 1 33¢  
Cans

## Dog Food

Pooch. Regular or Liver Flavored

7 16-Oz. 49¢  
Cans

## Tamales

Derby — Delicious with Chili and Tacos for a Tempting Mexican Dinner

13 1/2-Oz. 23¢  
Glass

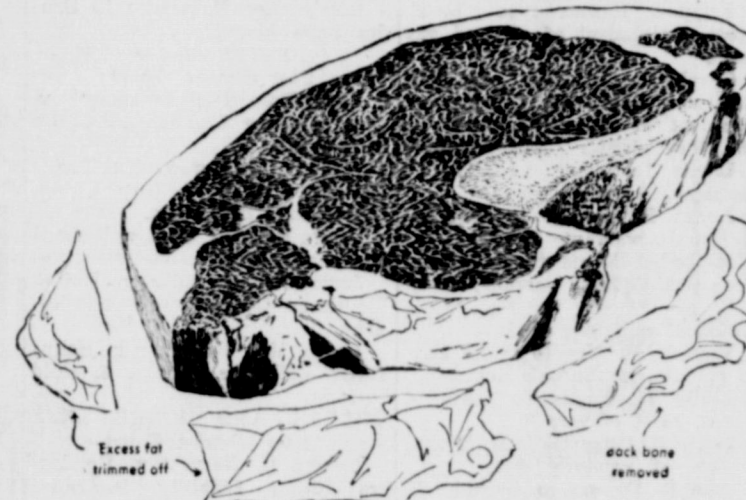

## Safeway Meats SIRLOIN STEAK

Or Round Steak — Bone-in, U.S.D.A. Choice Grade Heavy Beef. Our way of trimming Sirloin steaks means that you pay for only the big, tender-eating center portion. You don't pay for excess fat and gristle... these are trimmed off before we weigh and price each steak.

Lb. 79¢

### Week-End Specials!

<b>Margarine</b> Sunnybank — Your Guide to Finest Quality at a Savings! (4¢ Off)	1-Lb. Pkg.	19¢	<b>Crown Olives</b> Stuffed Thrown	3-Oz. Jar	15¢
<b>Pecan Sandies</b> Busy Baker Cookies	1-Lb. Box	49¢	<b>Tooth Paste</b> Colgate — It Cleans Your Teeth While It Cleans Your Breath	Large Tube	29¢
<b>Biscuits</b> Mrs. Wright's Sweetmilk or Buttermilk	3 8-Oz. Cans	25¢	<b>Adhesive Tape</b> Johnson & Johnson	1/2-In. 5 Yds.	25¢
<b>Flour</b> Pillsbury's Best — You Bake Your Best with Pillsbury's Best	5 Lb. Bag	51¢	<b>Liquid Detergent</b> Brocade Liquid — It's New at Safeway	22-Oz. Can	49¢
<b>Pizza Mix</b> Betty Crocker	14 1/2-Oz. Can	43¢	<b>Ivory Liquid</b> Detergent Mild to the Hands	22-Oz. Can	75¢

**Sliced Bacon** Safeway Thick Sliced — Only the Best Slices from the Best Bacon Sider 2 79¢  
Lb. Pkg.

**Wingate Sausage** 2 55¢  
Lb.

**Ground Beef** 49¢  
An Economical Value — Made from U.S. Inspected Beef Lb.

**Large 'AA' Eggs** 53¢  
Cream-of-the-Crop Large Size Grade AA Quality! Doz.

**Instant Coffee** Safeway All Pure Coffee — 6-Oz. Jar 85¢

### Bakery Feature of the Week

**Rye Bread** 19¢  
Skylark — Regular 23¢ Value. for Sandwiches and Party Snacks! 1-Lb. Loaf

**Sesame Buns** Skylark — 8 Count 13-Oz. Pkg. 21¢

**Hot Cross Buns** Curtys — 8 Count 12-Oz. Pkg. 25¢

**Bread** Mrs. Wright's 24-oz. loaf 24¢

**Coffee** Chase & Sanborn — Regular or Drip (5¢ Off) 1-Lb. Can 70¢

**Instant Coffee** Maxwell House — (15¢ Off) 4-Oz. Jar 92¢

**Air Deodorant** Colgate Floral, Mint, Pine or Spice 5 1/2-Oz. Can 75¢

## Shortening

Velkay — For All Your Baking and Frying Needs!

3 1-Lb. 69¢  
Ctn.

## Folgers

Coffee — With Mountain-Grown Flavor!

1-Lb. 69¢  
Can



### Safeway Produce

## LETTUCE

Crisp, crackling-fresh. Lettuce that's headed to perfection... Delicious in salads and on sandwiches.

9

Head

## Tomatoes

Firm, Flavor-rich of "Just Right" Ripeness

13-Oz. Ctn. 17¢

## Potatoes

Russet — Delicious Boiled, Baked or Fried

10 Lb. 43¢  
Bag

## Grapefruit

Texas White. Delicious Breakfast Fruit

17¢  
Lb.

## Salad Bowl

Regular 59¢ Value Cherry Wood — First Quality — Size 6"

3 For \$100

## Hi-Ho Crackers

Sunshine — Delicious with Butter and Cheese Spread

1-Lb. Box 33¢

## Starkist Tuna

Chunk Light Meat Family Size

No. 1/2 Can 33¢

## Cocoa Mix

Nestle's Quik — Makes Delicious Old-fashioned Cocoa

1-Lb. Pkg. 45¢

## Clorox Bleach

Liquid — Makes Every Wash Whiter

1/2-Gal. Bottle 37¢

## Potato Chips

Mortons — Delicious for Snacks and Parties

4-Oz. Pkg. 25¢

## SWANSDOWN Cake Mix

White, Yellow or Devil's Food

20-Oz. Box 25¢

## Crisco Shortening

For Everything You Bake or Fry

1-Lb. Can 33¢

## Golden Fluff

So Dissolvable (12¢ Off)

3-Lb. Can 73¢

## Morton Salt

Plain or Iodized

2 26-Oz. Boxes 25¢

Prices effective Monday, Tuesday and Wednesday, March 12, 13 and 14



# SAFEWAY

Convenient Store Located At Eastland 504 East Main

**Charcoal Lighter** Six — Aerosol 16-Oz. Can 89¢

**Handy Andy Cleaner** All-Purpose 16-Oz. Can 39¢

**Corn Chex** Raisin — Delicious Breakfast Cereal (4¢ off) 9-Oz. Pkg. 23¢

**Tea Bags** Canterbury — Orange Pekoe. (10¢ off) 48-Ct. Box 53¢

**Peanut Butter** Jif Creamy or Crunchy 12-Oz. Jar 41¢

**Crackers** Supreme Club — Crisp and Fresh 1-Lb. Box 37¢

**Nabisco Cookies** Date and Nut — Delicious for Snacks 1-Lb. Bag 49¢

**Spam** A Hormel Product — Delicious for Breakfast or on Sandwiches 12-Oz. Can 49¢

**Silver Dust** Detergent Blue Giant Box 77¢

**Sanitary Napkins** New, Softest Ever! Modess Regular 12-Ct. Box 35¢



## COURTHOUSE NEWS AND RECORDS

Real Estate Transfers, Marriages, Suits Filed  
Court Judgments, Orders, Etc.

### INSTRUMENTS FILED County's Clerk's Office

Sam H. Allen to Pan American Petroleum Corp., assignment of oil and gas lease.  
Sam H. Allen to Pan American Petroleum Corp., assignment of oil and gas lease.  
Sam H. Allen to Pan American Petroleum Corp., assignment of oil and gas lease.  
Sam H. Allen to Pan American Petroleum Corp., assignment of oil and gas lease.  
W. L. Andrus to Rachel Johnson, warranty deed.  
R. E. Beck to Earl M. Garwin, warranty deed.  
Anne Miller Beck to W. E. Morris, warranty deed.  
Maxwell Burket to Flora Stubbiefield, release of oil and gas lease.  
Raymond G. Campbell to Della Clement, MD.  
W. C. Caraway to Reef Oil Corp., oil and gas lease.  
W. R. Collins to Joe Steele, NML.  
Virginia Joan Johnson Clark to Joyce G. Johnson, confirmation deed.  
City of Eastland to Kincaid Feed & Turkey, lease agreement.  
David H. Duncan to W. H. Bolinger, warranty deed.  
C. E. Dawson to I. D. Russell, warranty deed.  
J. C. Dyer to State of Texas, deed.  
J. C. Dyer to State of Texas, deed.

deed.  
Dovie Davis to Marshall L. Mueller, warranty deed.  
First National Bank, Gorman to Rufus Been, release of deed of trust.  
First Federal S&L Assn. to L. D. Yielding, release of deed of trust.  
First National Bank, Gorman to Louis Roberts, release of deed of trust.  
First National Bank, Grandbury to Great Western Drilling Co., oil and gas lease.  
John D. Gholson to The Public, probate.  
Nannie L. Gray to The Public, probate.  
F. W. Graham to Benny P. Skinner, warranty deed.  
Grace Oil Company to David Oil Corp., assignment of oil and gas lease.  
Grace Oil Company to David Oil Corp., assignment of oil and gas lease.  
Higinbotham Bros. & Co. to H. B. Gregory, lease agreement.  
Elbert Hill to Elizabeth Lily Pilburn, warranty deed.  
C. F. Hines to G. C. Bond, warranty deed.  
Geraldine D. Humphreys to Coastal States Gas Prod. Co., oil and gas lease.  
Joe C. Henry to Pearl Nunnally, rev. of power of attorney.  
David Hoover to Reservoir Analyst, assignment of oil and gas lease.  
E. L. Haney to R. G. Fincher, assignment of oil and gas lease.  
A. W. Hendricks to Odie Rogers, warranty deed.  
Mrs. Billie Johnson to I. D. Russell, warranty deed.  
Terry R. Johnson to C. C. Decker, warranty deed.  
Kupp & Dickson to L. B. Scott, assignment of oil and gas lease.  
Kupp & Dickerson to L. B. Scott, assignment of oil and gas lease.  
Gerald R. Loeffler to Pan American Petroleum Corp., assignment of oil and gas lease (6 other similar instruments).  
Lucile Lancaster to W. C. Caraway, warranty deed.  
James B. Morton to Ben W. McKenna, warranty deed.  
Methodist Home to Eastland Free School Inc., warranty deed.  
C. M. Murphy to Mrs. Josie Mellican, warranty deed.  
Victoria H. May to Dovie Davis, release of vendor's lien.  
Leslie W. Payne to State of Texas, right of way.  
Louis D. Petty to J. M. Green, release of vendor's lien.  
Sam S. Powers to Gerald R. Loeffler, oil and gas lease.  
William L. Page to M. A. Treadwell, Sr., warranty deed.  
W. O. Reimund to Claude Mayes, warranty deed.  
Mrs. Lucy Rust to D. G. Fambrough, warranty deed.  
Fred T. Rodgers to Ross Wilson, deed of trust.  
Clifford B. Rust to Great Western Drilling Co., oil and gas lease.  
Raymond Reson to First Federal S&L Assn., ML & Assignment.  
Raymond Reson to First Federal S&L Assn., deed of trust.  
J. W. Sitton to First National Bank, Cisco, deed of trust.  
Frank Sparks to Great Western Drilling Co., oil and gas lease.  
Billie Hunt Sanders to Floy D. Hunt, warranty deed.  
J. E. Trimble to Luther Glen Barnes, warranty deed.  
W. L. Taylor to Dan McCrary, warranty deed.  
M. A. Treadwell, Sr. to Eastland National Bank, deed of trust.  
Arabell Underwood to Maude E. Montgomery, warranty deed.  
United States v. John H. Chamberlain, release of tax lien.  
Gordon Woods to The Public, affidavit.  
West Texas Utilities Co. v. Joe Lee Fischer, abstract of judgment.  
Iantha D'Spain Wagoner to R. E. Blalock, release of lien.  
Fayette Wilhite to Eastland National Bank, deed of trust.  
Woodson Oil Co. to Tregood Oil Company, partial assignment of oil and gas lease.  
J. G. Wootten to Woodson Oil Company, assignment of oil and gas lease.  
Ray Williams to The Public, affidavit.

### BASHAM BEAUTY BAR

Complete Beauty Service

1416 So. Lamar

Phone 964



When you choose your home...

LET US FINANCE IT!

Selecting the home loan plan to fit your income is almost as important as selecting the home to fit your family. We'll be glad to explain our flexible and economical financing plan, without obligation. Our experienced loan people can work out the home loan best fitted to your income and needs. Be sure to drop in when you've found the home you want to buy or build.

### First Federal Savings and Loan Association

204 Main Street

Ranger, Texas

## AUTO SEAT COVERS

QUALITY FABRICS

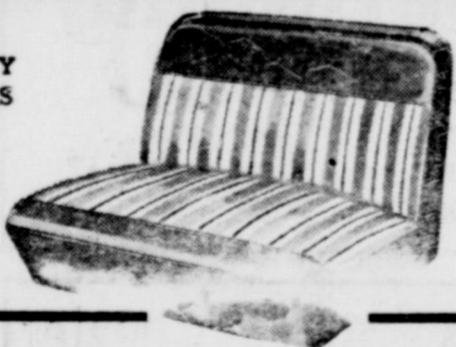

We have a wide selection of colors and styles in long-wearing plastic-coated fabric covers for all makes and models. Buy now!

We Give S & H Green Stamps

### BLEVINS MOTOR CO.

Come Our Way for Bargains That Pay

514 W. Main

Phone 308

WE HAVE IT OR WE'LL GET IT

## Lumber and building Materials

NOW IS THE TIME TO START HOME REPAIRS, REMODELING OR BUILDING JOBS - CHOOSE ALL YOUR SUPPLIES FROM OUR YARD!

Free Delivery

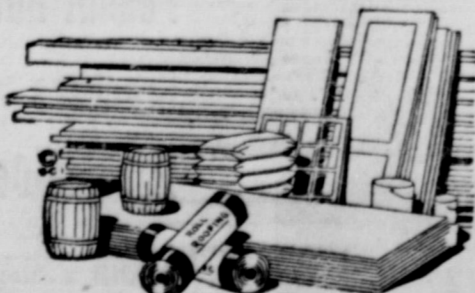

### HIGGINBOTHAM - BARTLETT CO.

301 W. Main

Jack Elliott, Mgr.

Phone 112 or 1014

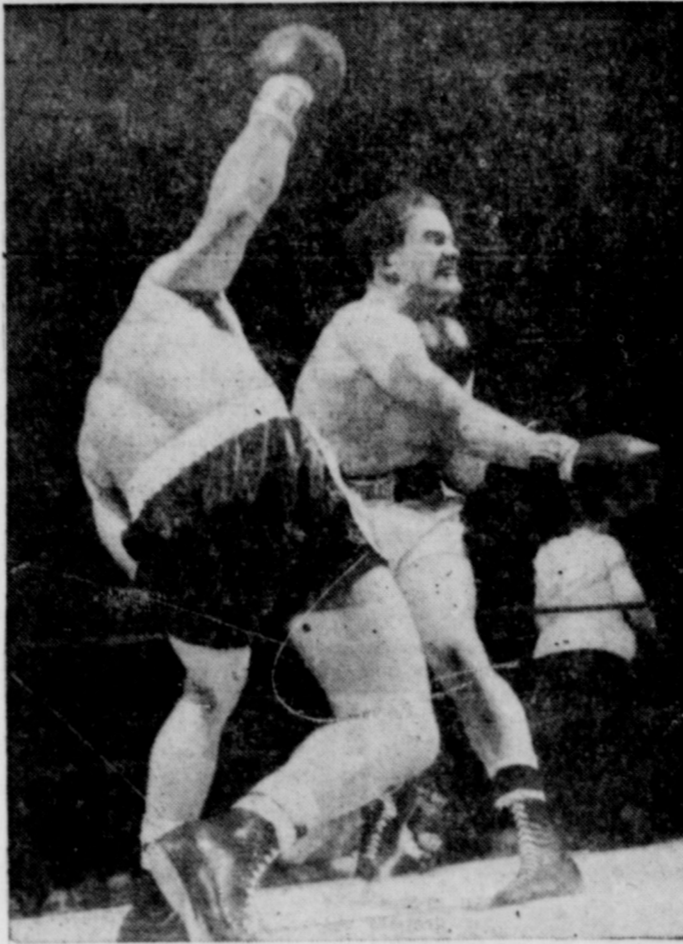

**KNOCKED HIS BLOCK OFF**—That's what it looks like, but "headless" Gene Fullmer, of West Jordan, Utah, decided haymaking Wilfie Greaves, of Canada, in a 10-rounder at New York's Madison Square Garden.

## Grain Study Is Completed

COLLEGE STATION—A study was recently completed on the importance, location of products and trends for the seven principal grains grown in Texas.

Clarence Moore, Department of Agriculture Economics and Sociology, Texas A & M College, made a report of the findings of this study to SM-11, a Southern Regional Grain Marketing Research Project group.

Moore pointed out that the average yield per acre of grain sorghum during 1953-57 was almost twice that of the 1935-39 period. Annual variations were large, but yields showed a rising trend over the 23-year period.

"There are several reasons for this," he explained. "Use of improved varieties, increased use of irrigation and more widespread planting of superior hybrids had a lot to do with the higher yield. Better cultural practices and wiser use of fertilizer also helped. Too,

acres diverted from cotton and corn to sorghum in the last few years may have been more productive."

The study also revealed average acreage and production of corn during 1953-57 were only about one-half that of 1935-39. Corn declined from 52 percent of the state's total feed grain production during 1935-39 to 16 percent in 1953-57 while grain sorghum increased from 20 percent to over

70 percent. Moore attributes this mainly to the fact that grain sorghum has been in an economically favorable condition over corn due to lower production costs.

Wheat has declined and rice has increased in relative importance since 1950. Moore says this is mostly due to the fact that rice has had a more favorable market since the war, while there has been a surplus of wheat.

### Funeral Directors

## HAMNER FUNERAL HOMES

Ben E. Hamner

Oxygen Equipped - Air Conditioned

Eastland

Phone 17

Cisco

Phone Hillcrest 21211

AMBULANCE SERVICE ANY WHERE ANY TIME

Nominal Cost Burial Insurance

For The Entire Family

## You Are Cordially Invited To Attend The Grand Opening

### of GINA'S MAGIC WASH



SATURDAY, MARCH 14th  
GORMAN

Next Door To Blair's Grocery  
LOOK! You Save 35 to 50% On Your Laundry Each Week!

20c Per Load - Dryers 10c for 10 Minutes

ECONOMY SIZE WASHER—13 lbs., 30c  
24 HOUR SERVICE — 7 DAYS WEEK

RAIN-SOFT WATER

## GINA'S MAGIC WASH

COIN OPERATED

114 East Roberts

Gorman

### CALL 601 FOR CLASSIFIED ADVERTISEMENT

What clean, refreshing shaves you get with a **Gillette SUPER-SPEED Razor** matched to your face **\$1.00 EACH** with Blue Blade Dispenser and Styrene case

### NOTICE

FRESH DRESSED FRYERS and Fresh Dressed Hens At The Plant PHONE 110 WALKER Dressing Plant

Shaving Is Slicker—Blade Changing Quicker  
BUY Gillette BLUE BLADES IN HANDY DISPENSER with used-blade compartment  
20 for 98¢ 10 for 49¢

SEE YOUR BUICK DEALER NOW!

# 25 NEW BUICKS TO BE AWARDED FREE!

ALSO 1035 ADDITIONAL PRIZES... 1060 PRIZES IN ALL!

# BUICK'S BONUS MILEAGE BONANZA!

MARCH 10 THROUGH APRIL 20



1st PRIZE: This Buick Electra 225 Convertible... "the most luxurious Buick!" (OR \$10,000 in cash if you win and have bought a new Buick during the contest period.)



2nd to 25th PRIZES: Buick LeSabre 4-door hardtops. (OR \$5,000 cash if you win and have bought a Buick during contest.)

26th to 60th PRIZES: Wurlitzer Electronic Pianos with matching bench, orphonist

Plus 1000 more PRIZES: Seth Thomas Travel Clocks, genuine leather cases.

### WHY ALL THESE PRIZES FROM BUICK?

... Because there's so much that's new in Buick for you... and we want you to know it first hand!

### DISCOVER THESE 6 "BONUS VALUES" ALL BUICK BUYERS GET TODAY

More details at Buick Dealers... your 25-word statement on which seems most important to you is what can win you your prize.

1. NEW ECONOMY. Scientific tests of Buick '59's

remarkable economy are now being made. Meanwhile, we'd like your estimate as to what mileage will result. But you don't have to be right to win.

2. NEW STYLE. Motor Trend Magazine has named Buick "best-looking car of the year, overall."

3. OUTSTANDING QUALITY. Famous for quality, Buick is turning out today the best-manufactured cars in its history!

4. LOW FIRST COST. Now within reach of 2 out of 3 new car buyers. You can buy a Buick

LeSabre... like the 4-door hardtop shown above... within \$200 of the price of the best models of "the leading low-priced three."

5. NEW TRADE-IN VALUE. Outstanding style, performance and quality of these new Buicks assure excellent trade-in value. Your investment is protected.

6. GREAT NEW PERFORMANCE. More efficient new engines... smoother, livelier Twin-Turbine\* and Triple-Turbine\* transmissions... exclusive fin-cooled brakes... new, optional Easy Power Steering\*, wonderfully new in ease and sureness of control.

\*Optional at extra cost.

GO TO YOUR LOCAL AUTHORIZED QUALITY BUICK DEALER NOW AND GET IN... TO WIN!

YOUR QUALITY BUICK DEALERS IN THIS AREA ARE:

### MUIRHEAD MOTOR CO.

301 W. COMMERCE

EASTLAND, TEXAS



CALL 601 FOR CLASSIFIEDS

NEXT  
RED TAG DAYS  
MARCH 13 - 14

GOING TO EASTLAND  
IRON & METAL CO.



SHORTEST  
ROUTE TO YOUR  
BEST MARKET  
IN EASTLAND COUNTY  
&  
SURROUNDING COUNTIES  
ON  
SCRAP IRON & METALS  
CALL 270

WE BUY AND SELL  
\* NEW & USED PIPE  
\* NEW & USED FITTINGS  
\* STRUCTURAL STEEL  
\* ANGLES-CHANNEL-PLATE  
\* I BEAMS-REINFORCING RODS

COMPLETE LINE  
PLUMBING AND ELECTRICAL  
SUPPLIES

**EASTLAND**  
IRON & METAL CO.  
OWNED AND OPERATED BY HENRY PULLMAN

Pickles Can Solve Sandwich Problems for You

BY DOROTHY MADDOX

Pickles are an inexpensive addition to sandwiches. They give a big lift to fillings and also contain a good amount of vitamin C.

To keep left-over pickles crisp and tangy, store in their own liquid.

**Cheese-Pickle Special**  
(Four sandwiches)

One 3-ounce package cream cheese, softened; 1/2 cup grated Cheddar cheese; 1/4 cup chopped, sweet, mixed pickles; 2 tablespoons milk; salt and pepper to taste; 8 slices bread with butter or margarine; crisp lettuce.

Combine cream cheese, Cheddar cheese, pickles, milk and salt and pepper; mix well. Spread on four slices bread. Top with lettuce and remaining bread slices.

**Pickle-Peanut Butter**  
(Four servings)

One 3-ounce package cream cheese, softened; 1/2 cup peanut butter, 1/4 cup chopped, sweet, mixed pickles; 8 slices bread, with butter or margarine.

Combine cheese, peanut butter and pickles; mix well. Spread on bread to make sandwiches.

**Pickle Variety Sandwich**  
(Six servings)

One 8-ounce package cream cheese, softened; 1 cup grated Cheddar cheese—(about 1/4 pound)—2 tablespoons chopped, canned pimiento; 8 slices bacon, cooked and crumbled; 1/2 cup chopped dill pickles, 1/4 cup honey, 2 tablespoons mayonnaise, 12 slices bread, with butter or margarine.

Combine cheeses, pimiento, bacon, pickles, honey and



Pickles are a delicious solution to the problem of how to dress school sandwiches in taste-tempting style.

mayonnaise; mix well. Spread pickle mixture on bread.

**Kraut-Corned Beef**  
(Eight sandwiches)

One 1-pound, 11-ounce can sauerkraut, drained; 1/2 cup commercial sour cream, 1 tablespoon

prepared mustard, 1 tablespoon grated onion, 1 tablespoon Worcestershire sauce, 8 slices cooked, corned beef; 16 slices bread.

Combine kraut, cream, mustard, onion and Worcestershire sauce; mix well. Arrange kraut mixture and beef on bread.

Silage Is Possible From Grasses, Clovers

COLLEGE STATION — Highly palatable silage can be made from spring grasses and clover when conditions are not favorable for hay making, report research work-

ers of the Agricultural Engineering Department of the Texas A&M College System.

The use of plastic covers and sodium bisulfite preservative reduced spoilage and improved silage quality, the research workers said.

The studies conducted at the Rice - Pasture Experiment Station, near Beaumont, showed that good silage can be produced when weather conditions during the spring season are unfavorable for hay

making. Farm size silos, incorporating the better known methods of silage making, were used in the tests. The silos used included a 70-ton bunker, two plastic bag silos with capacities of 10 and 25 tons and three horizontal, plastic covered stacks of about 30 tons capacity.

Spoilage losses were higher in 1958 in the plastic bag silos due to difficulties encountered in packing the low moisture silage and from air getting into the bags from punctures in the plastic during the filling operations and from mice damage. In 1957 tests when high moisture silage was put into

CHURCH NEWS DEADLINE  
Deadline for turning in church copy for the Telegram church page is 10 a.m. Friday. News from all churches is welcomed.

**INGROWN NAIL HURTING YOU?**  
Immediate Relief!  
A few drops of OUTGRO® bring blessed relief from the burning pain of ingrown nail. OUTGRO® softens the skin underneath the nail, allows the nail to lie flat and stops growth further pain and discomfort. OUTGRO® is available at all drug centers.

The tests are being continued in an effort to improve the silage program for the area.

ATTEND THE CHURCH OF YOUR CHOICE EACH SUNDAY

Some Call it Mass Murder—

... while others describe it as 'death on the loose again'. Whatever it is Department of Public Safety Officials predict that more persons will lose their lives in traffic accidents in the United States this year than for any previous year on record. More and faster cars on crowded highways spell out trouble for those who use them. What can be done in the face of this warning? We can all drive carefully and be adequately insured.

EARL BENDER & COMPANY

Eastland, (Insurance since 1924) Texas

OUR PHONE NUMBER IS

184

Pre Easter Special

- 1—8x10 Gold Toned Portrait
- 3—5x7 Portraits
- 8—Billboards

REGULAR \$21.20 VALUE  
All for just \$15.00

We Give Free 4 x 5 Enlargement with each roll of film developed.

MODERNE STUDIO

Eastland  
Evenings and Sunday sittings by appointment

Come In And Save During Our  
**20th Anniversary**

It is with a feeling of gratitude that we at Hood King Motor Company begin our 21st year in Eastland. We have had 20 wonderful years here and are taking this opportunity to express our appreciation by offering the Spring Special listed below. Please come in to see us during our anniversary celebration. And remember, our aim is the same today as it was in 1939, to please you.

KING'S  
SPRING  
SPECIAL

ALL FOR JUST

\$9<sup>95</sup>

- Clean and Space Plugs
- Adjust Points and Retime
- Adjust Carb
- Drain and Flush Radiator
- Adjust Fanbelt
- Wash and Grease
- Adjust Brakes
- Repack Front Wheels and Check Brake Linings



"Your Authorized Ford Dealer"

**Hood King Motor Company**

MAIN AND SEAMAN ST.  
Charlie Joe Owen

Curley Maynard

EASTLAND

A. D. Webb

Telephone 42  
B. O. Harrell

Now with  
NOTHING DOWN

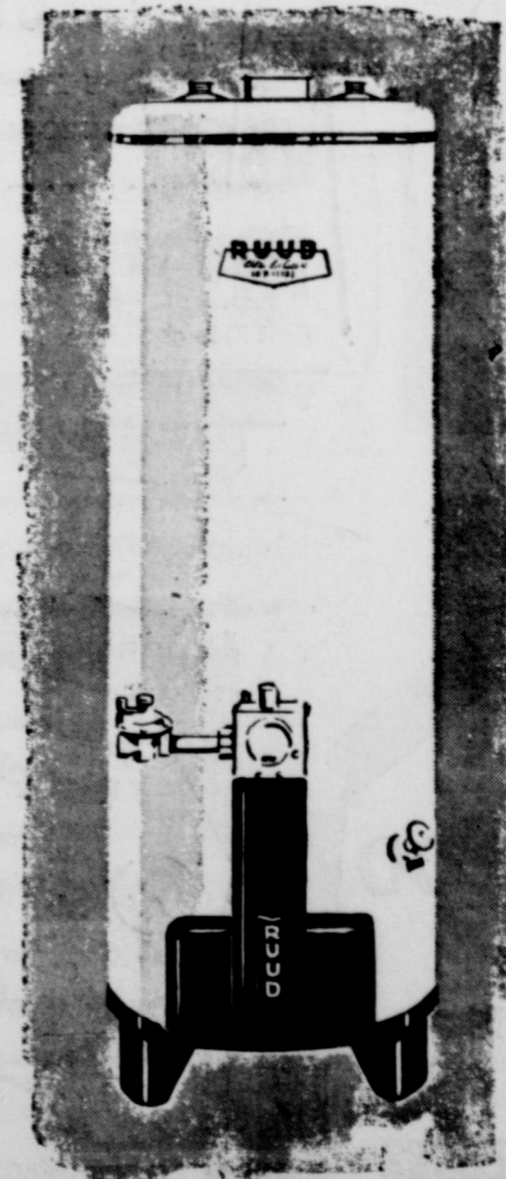

you can get this  
brand new  
**RUUD**  
automatic  
**GAS** water heater

- Laundry rated to insure you plenty of hot water for all your needs... when you need it.
  - Aluminum alloy tank resists corrosion, can't rust... won't stain water.
  - Allows tailored temperatures for all hot water needs.
  - Heavy fiber-glass insulation helps keep water hot—insures efficient and economical water heating.
- Remember... only gas heats enough water, fast enough, and hot enough to keep pace with a modern washer's hot water needs.
- For the finest in water heaters, see your gas appliance dealer, plumber or Lone Star Gas.

Two kinds of hot water from ONE automatic GAS heater

And just imagine... both from the same tank at the same time! Available in all Ruud models at slight extra cost.



180°  
water for clothes and dishwasher.



125°  
water for kitchen and bath.

nothing down  
**LONE STAR GAS COMPANY**



RED TAG DAYS  
FRIDAY AND  
SATURDAY

# RED TAG DAYS

RED TAG DAYS  
FRIDAY AND  
SATURDAY

LOOK

IN EASTLAND

BUY!

RED TAG ITEMS ARE SENSATIONAL BUYS! SHOP FRI. AND SAT. FOR REAL SAVINGS!

VISCOSE  
**CARPET**  
Installed Wall To Wall Over Heavy Pad  
**4.50** Per Yard  
PLUS ROUND-UP STAMPS  
COAT'S FURNITURE

TAPPAN RANGE  
199.95  
WITH TRADE  
Clock - Light - Outlets - Timer  
WIZARD  
REFRIGERATOR  
12-Ft. 240.00  
Two Temp  
With Trade-In  
WESTERN AUTO  
ASSOCIATE STORE

Norge Fully Automatic  
**WASHER**  
2-CYCLE  
Friday and Saturday Only  
**169<sup>95</sup>**  
TRI-CITIES FURNITURE  
East Side of Square

Nationally Known Brands  
**SPORT SHIRTS**  
Reg. 4.95 to 6.95  
Friday and Saturday Only  
**1.99**  
THE MEN'S SHOP  
West Side of Square

PERSONAL  
**STATIONARY**  
Reg. 1.00  
Box **79¢**  
PERSONAL  
**STATIONARY**  
Reg. 1.50  
Box **1.19**  
Eastland Telegram

RED TAG DAYS  
**DRESSES**  
SPECIAL GROUP 1.99 and 5.99  
**SLIPS** 1.99  
SPECIAL PURCHASE  
**BLOUSES** 1.49  
WASH AND WEAR COTTONS  
STRETCH—Reg. 1.00—Guaranteed Perfect  
**HOSE** ..... pr. 79¢  
**MODE O' DAY**  
East Side of Square Eastland

REDUCED  
**WOMEN'S DRESSES**  
4.00 & 6.00  
ONE GROUP  
**COTTON PRINTS**  
2 for 5.00  
JUST RECEIVED  
**MEN'S SHORT SLEEVE  
SPORT SHIRTS**  
1.98 & 2.98  
Make Your Selection Early  
**YOUNG'S  
DRY GOODS**

FRIDAY AND SATURDAY ONLY  
40 PIECE SET OF LIBBY  
**GLASSWARE**  
REG. 10.00 **6.95**  
WHILE IT LASTS  
50 PIECE SET ROGERS  
**SILVERWARE**  
REG. 50.00 **37.50**  
SMITTY'S JEWELRY  
East Side of Square

One Group  
**Children's Clothes** **1.00**  
1.25 and 2.98 values  
**1/4 OFF ... on all  
ARTIFICIAL FLOWERS**  
ONE RACK NEW  
**SPRING PRINT DRESSES**  
Sizes 10-20 and  
12 1/2 - 24 1/2 **5.98**  
ANDERSON'S

Bates—Reg. 1.29 Yd.  
**Disciplined ... yd. 89¢**  
One Group—Reg. 1.29 Yd.  
**Suitings ... yd. 89¢**  
Group  
**Cottons ... 2 yds. 1.00**  
GROUP  
**LINENS**  
Now Yd. **1.00**  
JEANETTE'S SHOP

RED TAG SALE  
One Group HOSE ..... Special **50¢**  
One Group BLOUSES ..... **1.00**  
One Group BLOUSES ..... **1.99**  
One Group SLIPS ..... **1.99**  
One Group SLIPS ..... **2.99**  
One Group BRAS ..... **50¢**  
One Group BRAS ..... **1.00**  
One Group GIRDLES, values to \$10 ... Now **3.00**  
ALTMAN'S

Friday & Saturday Only  
**LADIES SLIPS** **1.19**  
Rayon Blend  
Reg. 1.98  
**80-SQ. PRINTS**  
Guaranteed Fast Color  
Reg. 49¢ Yard **3 Yds. 1.00**  
**DENIM WORK PANTS**  
Only a Few Sizes  
Reg. 2.98 **1.78**  
HARELIK'S