



VOL. 31

EASTLAND, TEXAS, THURSDAY, NOVEMBER 10, 1960

No. 83

Burl Duncan Opens Grocery And Market

Duncan's Grocery and Market will hold a grand opening sale this Friday and Saturday, Burl Duncan, owner, announced today. Duncan recently purchased Kelly's Grocery, 701 West Main, and will feature home made chili, cooked barbecue beans, potato salad and barbecued beef, ribs, fryers and hot links. Duncan moved here from Odessa where he operated a Cabell's store for three years. He is the son of Mr. and Mrs. W. L. Duncan of Eastland. He is married and the father of three sons, Freddy, 5, and Eddie and Randy, both eight.

PAGE ONE MUST

The first freeze of the season dropped temperature readings down to a low of 25 degrees here last night. The reading was even lower than the weatherman had predicted. At 8 a.m. today the mercury still stood at 32 degrees.

Eastland Junior Chamber of Commerce members will play Olden tonight in an Olden P-TA sponsored basketball game in Olden. Proceeds will all go to the Olden P-TA. Another game will match the Olden women and the Olden High School girls. Game time is 7 p.m.

Nine Members Added to Quarter Century Club

Texas Electric Service Co. said thanks to their employees in the Eastland District Tuesday night at the annual Quarter Century Club banquet held in the National Guard armory in Ranger. Nine new members of the Quarter Century Club were presented watches by J. B. Thomas, TESCO president, swelling to 40 the total membership in the club in this district.

New 25-year employees of the company are T. L. Amis, Mrs. Mary L. Barton, J. L. Brinkley, E. H. Clifton, L. D. Harris, W. E. Lewis, G. W. Massengale, J. L. Owen and E. S. Perdue. All are from Eastland.

The nine new members represented the biggest single increase in TESCO's honor club in many years. Thomas explained it this way: "It was about in 1935 that we started hiring again."

Eastland Favors Republican for Senate Post

Eastland voters, for the first time that political "experts" here can remember, has voted for a Republican for United States Senate.

In the biggest surprise of local voting, John Tower of Wichita Falls edged out Sen. Lyndon B. Johnson for the senate seat. Edged out may not be a strong enough expression, for in truth Tower carried Precinct 1 by just one vote. He led here 705 to 704.

The senate vote, most observers believe, indicated a strong feeling against Johnson for allowing his name to be on the ballot in the races. State wide he won in both races, but to accept the vice-presidency he will have to resign his senate seat. He has announced he will do so the day he takes office as vice president.

Tower also carried one other precinct in Eastland County. He led at Gorman by a margin of 272 votes to 263, just three votes. Some of the other precincts gave narrow margins to Johnson.

The countywide vote was 3,731 for Johnson and 2,793 for Tower.

County Voting ... Shows Increase

Eastland County voters turned out in larger numbers this year than they did four years ago.

A total of 7,074 persons voted this year compared to 6,107 in 1956.

The heavy vote was indicative of interest in this year's campaign.



JOHN F. KENNEDY
... President-elect of United States

County Favors Nixon By Narrow Majority

Eastland and Cisco Voting Difference

Eastland County voters backed a Republican presidential candidate for the third time in a row and the fourth time in history Tuesday in a contest which was nip and tuck all the way, but the state and nation didn't go along with the thinking of county citizens.

Richard Nixon and Henry Lodge carried this county by a 300-vote margin with the Republicans polling 3,358 votes and the Democrats 3,058. Eastland and Cisco gave the GOP the biggest support while Ranger and Rising Star were the best precincts for the Democrats.

Statewide and nationwide the voting was extremely close. The Democratic ticket won by a vote of 1,103,617 to 1,053,469 in Texas in one of the closest elections ever held in this state.

Over the nation Kennedy and Johnson won the popular vote by 50.2 percent to Nixon-Lodge's 49.8 percent. There is a chance that untabulated ballots of the various minor parties may show that Kennedy won with less than a majority of the nation's ballots. The last count showed Kennedy with 338 electoral votes won (or leading) and Nixon with 185.

A total of 7,074 voters went to the polls in this county. Only 6,448 votes were tabulated in the presidential race, however. Many voters were not counted because they did not complete their ballots. In most cases where ballots were tossed out, the voter marked out either the Republican or Democratic candidates, but failed to mark out the Constitution Party and Prohibition Party candidates.

Therefore, while it was clear who the voter intended to vote for, the ballots could not be counted since three candidates in the presidential race were left unmarked. More than 100 votes were not counted in both the Eastland and Ranger boxes alone.

The senate race was close in Eastland County, too. Lyndon Johnson won re-election by a vote of 3,731 to 2,793 for the Republican candidate, John Tower. Tower's strength in the county and state brand him as a definite strong candidate for the office which Johnson must give up to become vice president.

The governor's race was no contest. Gov. Price Daniel, the Democratic candidate, won easily, polling 4,901 votes to William Steger's 1,838 on the Republican side. Democrats won all of the other (Continued On Page Two)

Book Fair Sunday To Begin Book Week Locally

Eastland Library is beginning its observance of National Book Week with a Book Fair under direction of the Library Committee of the Thursday Club.

"Last year's successful Book Fair proved that there was a great demand for educational matter in books. Never in our history have we needed to know so much; especially do impressionable young minds need the influence of good books," Mrs. A. E. Cushman, librarian, said.

"Here, at the Book Fair Sunday is an excellent opportunity to buy good books for all ages. The Abilene Book Company will furnish the books again this year and will have hundreds of them for all ages and interests.

"Coming as it does early in November gives everyone a chance to get some Christmas shopping done and with the right gift, for a book is always appropriate.

"There will be no admission charge and everyone is invited to attend; come and browse among the books and meet your friends and have a cup of coffee at the Book Fair Sunday afternoon beginning at 2 p.m. at the Woman's EASTLAND NATIONAL BANK "On The Square" MEMBER F. D. I. C.

Gorman Man Dies In Alameda Crash

Funeral services are pending for Donald Ray Self of Gorman who was killed in an automobile accident 12 miles south of Ranger on Farm Market Road 571 in the Alameda community, at approximately 11:45 p.m. Wednesday.

The 18-year-old Gorman boy, on leave from the Navy, was dead on arrival at the Ranger General Hospital.

Hospitalized in the Ranger hospital were four other Gorman boys who were in the car with Self.

Seventeen Boys From Here to Attend Rally

Seventeen boys and their sponsors from the First Baptist Church of Eastland, will attend the Regional Texas Baptist Royal Ambassador Rally Saturday at Howard Payne College, Brownwood.

After hearing a message by the Rev. B. P. Emanuel, Southern Baptist missionary to Japan, and touring the Howard Payne Campus, the group will attend a football game between Howard Payne College and Southwest Texas State College.

The Brownwood meeting is the third of four rallies which are expected to attract around 6,000 persons throughout the state, said Robert Chapman, state RA director.

"The whole idea is to get Royal Ambassador boys on a college campus so that they will have some idea of what college life is like", Chapman said.

The Royal Ambassador program enlists more than 34,000 Royal Ambassador boys in Texas. They participate in programs of study, fellowship and recreation designed to help mold Christian Character.



CARROL SHELTON
Maverick head coach

TATE'S TURNED AGAINST US!

Second Place Is At Stake In Clyde Game

Two coaches who know each other like books will match their teams against each other Friday night when the Eastland Mavericks travel to Clyde in a District 10-A game which will end the season for both teams. Kickoff time is 7:30 p.m.

Maverick Coach Carrol Shelton will be up against a team coached by Jon Tate, who served as Shelton's assistant for three seasons. If either of the coaches hopes to surprise the other he will have to come up with something brand new.

Clyde is the most amazing team in the district. The Bulldogs were badly crippled at the start of the season. The Dogs lost six games in a row before they suddenly became alive. Now they have a three game winning streak going. And it isn't just that Clyde has started winning, its the way they have been doing it.

Last week Tate's eleven smashed Cross Plains 23-0. The week

before the Dogs rolled over Early, 41-12, and three weeks ago they beat Santa Anna, 37-6.

Eastland holds wins over two of those teams. The Maves beat Santa Anna, 41-12, and Early, 14-6. Cross Plains beat the Mavs, 34-15, however.

Clyde can sew up second place in the district with a victory. If the Mavs win it will throw the Sheltonmen into a tie for second place with Clyde.

The Bulldogs ran from a wing.

MOORE'S PICKS

Clyde will nip Eastland in a close one.

Albany in another easy win over Cross Plains. Early too much for hapless Santa Anna.

(Last Week: Three right none wrong. Season: 16 right, six wrong. Avg.: 72.7.)

T formation and like to run wide. That's been Eastlands weakness all year. Tate has his star back in action after a long layoff. Watts scored two TD's against Cross Plains last week.

The Clyde team is small, al-

though they have two fairly large tackles.

Eastland faces the games with a long list of injured players. John Stroud, who has missed the last two games, will probably not see action again Friday night and his running mate in the backfield, J. D. Ables, is not expected to get in much action.

Coach Shelton released the starting probable line-up: John Shoemaker, 40, and Ray Dendy, 135, ends; Tony Jordan, 160, and Jerry Cavanaugh, 130, tackles; Bill Jones, 165, and Bill Moyland, 158, guards; Gary Culpepper, 150, center; and Mike Graham, 128, Tommy Beck, 132, James Lewis, 155, and M. J. Garner, 158, in the backfield.

Tate's lineup will have Carroll Howe, 150, and Brian Scott, 160, ends; Don Dyer, 175, and Mark Garoutte, 190, tackles; Merion Fewell, 150, and Don Howe, 160, guards; Ken Poe, 155, center; and Tom Cook, 155, Harroll Watts, 150, Tom Polson, 160 and J. B. Hicks, in the backfield.

EASTLAND NATIONAL BANK "On The Square" MEMBER F. D. I. C.

EASTLAND COUNTY RESULTS 1960 General Election

Precinct	Kennedy	Nixon
EASTLAND	548	833
RANGER	630	459
OLDEN	81	96
GORMAN	219	305
CARBON	100	84
DESEMONA	67	71
KOKOMO	16	23
RISING STAR	383	252
OKRA	28	8
PIONEER	44	28
NIMROD	26	25
CISCO	766	963
SCRANTON	23	17
ABSENTEE	127	194
TOTALS	3058	3358

Simple Rules Can Help Save U. S. Money In Operating Post Office

"The rugged individualism of Americans is clearly evident in the sizes, shapes, and colors of the envelopes they deposit in the mails," says Postmaster Marene Johnson. "In most instances the variations are reasonable and cause no difficulty, but quite often extremely small or odd-shaped envelopes and brightly colored ones or those of paper with an over-all design contribute to mishandling or loss in the mails.

If most prompt and accurate postal service is to be given, these recommendations of the Post Office Department with regard to envelopes should be followed:

1. Use any light color that does not interfere with legible address and postmark. Brilliant colors should not be used.
2. Use paper strong enough to withstand normal handling in the mails. Highly glazed paper or that with an over-all design is not satisfactory for showing the address and necessary postal endorsements legibly.
3. Use standard sizes. Envelopes smaller than 2-3/4 by 4 inches or larger than 9 by 12 inches are not recommended.

When window envelopes are used, they are subject to the following conditions:

1. The address window must be parallel with the length and in the lower portion of the envelope.
2. Nothing but the name, address, and any key number used

by the mailer may appear through the address window.

3. The return address should appear in the upper left corner. Though recommended for all envelopes, this is especially important for the window type. The enclosure sometimes is sorted or slips in such manner that the address is not visible. Such cases envelopes without return address must be treated as dead mail.
4. The address disclose through the window must be on white or light-colored paper.

By following the recommendations of the Postal Service with respect to envelopes, business firms and individuals can get themselves of better mail service and make a real contribution to the efficient, economical operation of post offices in handling over billions of pieces of mail yearly.

MEET YOUR UNITED FUND CAPTAINS

HERBERT EKRU, is serving as one of the ten captains appointed by Campaign for the Chairman, Dick Spalding, to oversee the 1960 United Fund budget of \$7,150.

Ekrut came to Eastland his family in 1952 as owner of the Western Auto Store. He sold this business in 1958 since that time has been independently active in several branches of business here in Eastland. He maintains office space in Blevins' Motor Co. building. He and his family attend First Baptist Church where he is Sunday School Superintendent of Adult 2, deacon, and in 1959, served as Chairman of the Finance program.

Currently he is a board member representing his church in the Cisco Baptist Association and a board member representing that group in the District 17 Baptist Association. Ekrut says that this United Fund work is not new to him as he has worked in each drive since it was instituted in Eastland six years ago. Captain of a team of five, others working with him are Bernard Hanna, Lee Graham, Clyde Herring and John Magason.



JON TATE
... on other side now

SEE AND DRIVE the 1960 PONTIAC... fresh point of view and wide track tool MUIRHEAD MOTOR CO.

Home of Leon and Old Rip
VOL. 31
EASTLAND, TEXAS, THURSDAY, NOVEMBER 10, 1960
No. 83
Burl Duncan Opens Grocery And Market
PAGE ONE MUST
Nine Members Added to Quarter Century Club
Eastland Favors Republican for Senate Post
County Voting ... Shows Increase
MOORE'S PICKS
TATE'S TURNED AGAINST US!
Second Place Is At Stake In Clyde Game
MEET YOUR UNITED FUND CAPTAINS

FROM DEMONA

... daughter of Mrs. John Allen, entered ... at Gorman Saturday ... from a throat ailment. Mrs. Mack Keith and ... and Stevie, left for ... in Monahan Saturday ... two weeks vacating relatives.

Mrs. Robert Mearns of ... Mrs. and Mrs. Rob ... of Oil Center, N. M. ... weekend here with relatives.

Mrs. Don White of ... and Mr. and Mrs. Ben ... White and children of ... spent the weekend here ... mother, Mrs. J. N. Ab ... family.

... Pegley family of ... were here Saturday ... Raymond Hallmarks. Mrs. Milton Perry of ... were here last week ... sister, Mrs. Ollie Fein ... Mr. and Mrs. Lon ...

... garden and family take ... to thank their ... neighbors for the ... presented to him. ... to make a payment on ...

... Walling of Dublin, ... Mrs. Sally Anderson,

was laid to rest in the Dublin Cemetery Saturday.

Mrs. Nelda Keith and boys and her mother, Mrs. Hubert Rainey, and Mrs. Curtis Sadberry of DeLeon were in Texas City last week visiting with a sister and daughter, Mr and Mrs. Coutier.

Mr and Mrs. H. O. Fein and son, David, of Ft. Worth spent the weekend of last week with his mother, Mrs Ollie Fein.

Coffee Honors Mmes. Hoffmann And George Wed.

A come and go coffee honoring Mrs. Bill Hoffmann and Mrs. Mike George was held Wednesday from 9:30 to 11 a.m. in the home of Mrs. Bill Leslie with Mrs. Bill Collins as co-hostess.

Pink and blue carnations in a blue baby "pottie" centered the serving table. Blue streamers bore "Dot" and "Ann" in glitter. White cake squares topped with miniature babies, grapes and coffee were served to the guests.

Attending were Mmes R. M. Sneed, M. H. Perry, James Smith, Virgil Moore, F. W. Graham, Bill Walters, Bill Collings, Mrs. Leslie, the hostess, and the honorees, Mrs. Hoffmann and Mrs. George.

No Wonder People in EASTLAND COUNTY like "THE EARLY BIRDS" on WFAA-820

• With John Allen spinning good morning musical
• Latest time checks and weather reports.

7:15 AM DAILY

Keep entertained — keep listening to your neighbor of the air...WFAA-820 RADIO

Season's Treatings!

Santa Claus Toffee ICE CREAM

Colorful as Christmas, Boswell's Santa Claus Toffee Ice Cream is a real surprise of red and green butter sandy bits and toffee ice cream with crunchy pecans. You'll glow like Santa himself when you try Boswell's Santa Claus Toffee Ice Cream.

Boswell's

WE WASH FOREIGN CARS WITH IMPORTED WATER

S. Others Washed Regular!

NEED A GOOD WASH AND LUBRICATION?

SEE US FOR YOUR NEXT CAR CLEAN UP!

Roy Thackerson, Wash and Lubrication Dept.

Evins Motor Co.

514 W. Main EASTLAND

Get Meslah Temple SHRINE CIRCUS TICKETS FREE at Worth Food Mart SEE THE GREATEST SHOW ON EARTH -- ON WORTH!

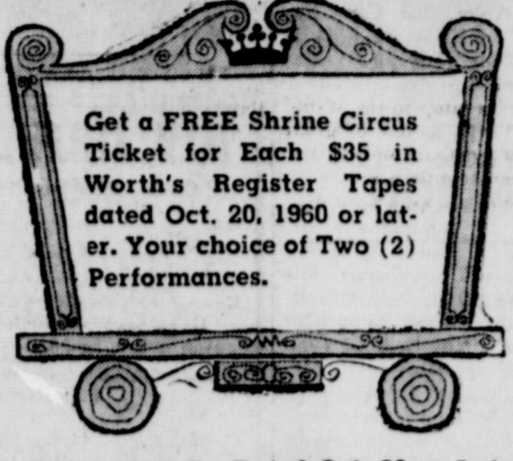

Tapes Must Be Dated Oct. 20 or Later

POTATOES

U. S. No. 1 Idaho Russets 10 -Lb. 69¢

- U. S. No. 1 Colorado Yellow Onions lb. 5c
- Firm Heads Crisp Lettuce Head 19c
- East Texas No. 1 Sweet Potatoes 2 Lbs. 25c
- Texas Red Blush Pink Grapefruit lb. 9c
- Large Walnuts New Crop lb. 55c
- Washington State Extra Fancy Delicious Golden Apples lb. 23c
- Fancy Virginia Roasted Peanuts lb. 35c
- Crisp, Mild Red Radishes 2 Cello Bag. 15c
- Waxed Minnesota Rutabaga Turnips lb. 5c

FROZEN FOOD FIESTA

- Swanson, All Varieties Meat Pies 5 8-Oz. Pkgs. 100
- Swanson, All Varieties T-V Dinners 11-Oz. Pkg. 59¢
- Swanson Apple or Cherry Dessert Pies Individual Size 2's Pkg. 29c

Libby's Sliced Strawberries • Broccoli Spears

Libby's Sliced Peaches • Cauliflower

Mix or Match Your Choice 4 10-Oz. Pkgs. 100

Potato Soup Campbell's 3 10-oz. cans 49c

Libby's Chopped Broccoli • Potatoes

Libby's Butter Beans • English Peas

Mix or Match Your Choice. 5 Pkgs. 100

Phillips — Mint or Plain Milk of Magnesia 12-Oz. Bott. 49c

CLIP AND SAVE!

Redeem This Coupon for EXTRA 50 Free S & H Green Stamps with Purchase of 3 Pkgs. (3) Lipton's Soup Mixes

VOID AFTER SATURDAY, NOV. 12, 1960—LIMIT ONE

WORTH FOOD MART

Prices Effective Thursday, Friday & Saturday

MELLORINE

- Early June Peas Campfire 4 300's Cans 29¢
- Ranch Style Beans A Texas Favorite 2 300's Cans 25¢



- Round Steak "W. C. Q." Heavy Beef lb. 79¢
- Sirloin Steak "W. C. Q." Heavy Beef lb. 89¢
- Chuck Blade Roast "W. C. Q." Heavy Beef lb. 49c
- Shoulder Arm Roast "W. C. Q." Heavy Beef lb. 59c
- Premium Bacon Swift's Sliced lb. Pkg. 55c
- Perch Fillets Taste O'Sea Frozen lb. Pkg. 39c
- "W. C. Q." Heavy Beef Fresh Ground Beef lb. 39c
- "W. C. Q." Heavy Beef Beef Short Ribs lb. 29c
- "W. C. Q." Heavy Beef Pork Sausage Harmel's Dairy Brand lb. Roll 33c
- "W. C. Q." Heavy Beef Catfish Sticks Taste O'Sea Frozen 5-Oz. Pkg. 39c



... Your 100% Guarantee for Quality, Flavor and Tenderness

CLIP AND SAVE!

Redeem This Coupon for EXTRA 50 Free S & H Green Stamps with Purchase, 1 Pkg. Yearling Frozen Beef Patties or Beef Steaks

VOID AFTER SATURDAY, NOV. 12, 1960—LIMIT ONE

WORTH FOOD MART

CLIP AND SAVE!

Redeem This Coupon for EXTRA 50 Free S & H Green Stamps with Purchase of 22-oz. (10c off Label) Chiffon Liquid Detergent

VOID AFTER SATURDAY, NOV. 12, 1960—LIMIT ONE

WORTH FOOD MART

- GERBER BABY FOOD Strained 12 4 1/2-Oz. Pkgs. 100
- JELL-O GELATIN Assorted Flavors 5 3-Oz. Pkgs. 39¢
- ROSE-DALE PEARS Bartlett Halves 3 2 1/2's Cans 100
- CHUNK TUNA Carnation 3 1/2's Cans 69¢
- Hunt's Whole Apricots Unpeeled 2 1/2's Can 29¢
- Spaghetti & Meatballs Chef Boy-Ar-Dee 1 1/4-Oz. Pkg. 19¢
- Orange-Grapefruit Juice Del Monte Blended 3 46-Oz. Cans 1.00
- Zee Toilet Tissue Assorted Colors, Family Pack 4 -Roll Pkg. 33¢
- Reynolds Aluminum Foil Jumbo Size 75-Ft. Roll 69¢

- Bayer Aspirin 100's Bottle 49¢
- Dristan Cough Syrup Bott. 99¢

WORTH FOOD MART

CLIP AND SAVE!

Redeem This Coupon for EXTRA 50 Free S & H Green Stamps with Purchase Any Scent, 5 1/2-Oz. Glade Room Deodorant

VOID AFTER SATURDAY, NOV. 12, 1960—LIMIT ONE

WORTH FOOD MART

CLIP AND SAVE!

Redeem This Coupon for EXTRA 50 Free S & H Green Stamps with Purchase of 2 Taste O'Sea Fish Dinners 2 9-Oz. 99c

VOID AFTER SATURDAY, NOV. 12, 1960—LIMIT ONE

WORTH FOOD MART

— Call MA 9-1707 for Classified Ads —

No Wonder People in EASTLAND COUNTY

like "Murray Cox, R. F. D." on WFAA-820

- News on the farm and ranch front!
- Latest market and weather reports!

12:15 PM EVERY DAY!

just set it and leave it — your neighbor of the air... WFAA-820 RADIO



COMPLETE AIR CONDITIONING SALES and SERVICE
SMITH PLUMBING AND TIN
 PHONE MA 9-2422
 114 N. Seaman

Lottie Moon GAs Of Olden Hold Regular Meeting

The Lottie Moon GAs of the Olden Baptist Church met Thursday, Nov. 3, for this regular meeting.

Program for the day was given by the members of the organization and new year books were distributed.

Prayer by Kay Jackson closed the meeting. Those present were Carolyn Brock, Kay Jackson, Linda Cagle, Brenda Henderson, Carolyn Thomas and the leader, Mrs. Wayne Brock.

Insurance AND Real Estate
D. L. KINNAIRD
 Life - Fire - Auto - Farm
 Polio - Bonds
 40 years in the Insurance Business in Eastland

Regular Meeting of Christian Woman's Fellowship Held Monday

The Christian Woman's Fellowship met in the annex of the First Christian Church Monday for their regular meeting.

Mrs. Neil Day, CWF President, opened the meeting followed by the Lord's Prayer given in unison by the group. She then conducted a short business session. Mrs. Day introduced Mrs. Joe Tow, program leader for the day, who was assisted by Mrs. W. H. Drake. The theme of the program "Rich in Things and Poor in Soul" was reported instructive of stewardship in Christian work.

The devotion was led by Mrs. Varge Daniel. Her chosen subject was "Heart, Soul and Love" and she was assisted by Mrs. Ray Heckendorn, Mrs. M. K. Beazley and Mrs. Curtis Young, who presented a theme of scripture and song.

Members of the Rachel Group, hostesses for the day, served refreshments of homemade cookies, mints, assorted nuts and coffee from a lace covered table set with silver appointments. An arrangement of gold chrysanthemums centered the serving table.

Those present were the following: Mmes Millie Drake, D. S. Buchanan, Guy Robinson, J. D. Flensy, Homer Williamson, J. H. Evatt, J. W. Watson, N. T. John-

NEWS FROM CARBON

The Carbon Wolverines club beat Gordon 62-12 in a District 14-B six man football game here last Thursday night in their final game of the season.

Rhodney Jackson led Carbon's scoring with four touchdowns on runs of 55, 5, 55 and 60 yards. Don Guy tallied two on runs of 20 and 25 yards; Eddie Frasier got 40 more on runs of 65 and two yards; Danny Arnold caught a pass from Jackson for 31 yards and another TD and Bill Sandlin recovered a fumble for the other six-pointer Marvin Cates ran over two extra points.

Turner scored both of Gordon's TDs on runs of 15 and 25 yards. For a season total the Wolverines lost four games and won five which is a very good record.

Visitors in the John Wilson home last week were Mrs. Ada Brown of Paducah, Mrs. Minnie Melbourne of Crowell, Mrs. Sarah Crouch of Arnett, Okla., Mrs. G. H. Tadsell of Wichita, Kansas, Mr and Mrs. Gardner Harris and daughter, Willie Faye, of Jackson, Ala. The Gardner Harris also visited his mother, Mrs. Willie Harris.

Mr. and Mrs. Abe Hall of Fredericksburg visited his parents, Mr. and Mrs. H. Hall, last weekend.

Mr and Mrs. Charles Adair and children of Victoria spent the weekend with her parents, Mr and Mrs. Henry Hines.

The following children and grandchildren have been here to visit Mrs. George Barton, who is ill in the Gorman Hospital, Jack and Marie Barton of League City, Mrs. Della Hope of Dallas, Georgia Bell Barton of Houston, Mrs. Geneva Urbank of Houston, Edd and Bernice Barton of Hobbs, N. M., R. R. Barton of Porum, Okla. and Bill and J. D. McCoy of Cosco.

Mr. and Mrs. Raymond Turner of Rising Star spent Sunday night with their son, Rev. Jim Turner and family.

Mr. and Mrs. Gene Butler and children visited in Mineral Wells and Fort Worth Sunday.

Mr. and Mrs. Roland Lafevre and son, James, of Abilene visited his sister, Mrs. E. R. Butler, Sunday.

Mr. and Mrs. Doug Kelley and children of Graham visited her parents, Rev. and Mrs. Lee Fields, during the weekend. They also visited Mr. and Mrs. Charles Adair in the Henry Hines home.

Misses Jo Ann and Elizabeth Been visited their aunt, Mrs. Rayneal Baze, and family in Ranger during the weekend.

Visiting Mrs. O. A. Mangum during the weekend were her daughters, Miss Ann Mangum of McMurry College, Abilene, and Mrs. Sue Lindsey and children of Eastland.

Mr and Mrs. J. C. Holloway of Eastland visited his sister, Mrs. Marvin Hays, and Mr. Hays Sunday.

Mr and Mrs. Dan Boatwright visited Mr. and Mrs. J. H. Pittman of Eastland Sunday.

The Carbon Wolverines open their basketball season with Strawn, both boys and girls, in the local gym Friday night starting at 7 p.m.

The local High School Tournament with some of the best teams in the area participating starts Dec. 1 and ends Dec. 5.

Gene Guy of Seminole visited his parents, Mr and Mrs. J. F. Guy, recently.

ATTENDS BANQUET
 Mr. and Mrs. David Mitchell, Mr. and Mrs. Doug Kelley, Mr. and Mrs. Bill Brown and Mr. and Mrs. Jack Horn, all of Graham, were here Tuesday night to attend the Texas Electric Banquet held at the National Guard Armory in Ranger. They are all former residents of Eastland.

WEEKEND GUESTS
 Weekend guests in the home of Mr. and Mrs. James K. Smith, Cynthia and Kenneth were Mrs. Smith's parents, Mr. and Mrs. L. B. Lewis of Cumby.

RECENT GUEST
 Johnny McMahan, a student at University of Texas, was a recent guest in the home of his parents, Mr. and Mrs. Harvey Russell.

JOY DRIVE-IN THURSDAY - FRIDAY Show Time 6:45
 Cisco - Eastland Highway

Chartreuse Caboose MOLLY GEE BEN COOPER EDGAR BUCHANAN
 A RED-BILL PRODUCTION • A UNIVERSAL INTERNATIONAL RELEASE

SATURDAY - SUNDAY

Robert Mitchum "The Night Strikes Under Cover of Night... in The Night Fighters"

DIXIE Drive-In
 EASTLAND RANGER HIGHWAY

Box Office Opens 6:45 Show Starts 7:00
 Box Office Closes 9:00
 Admission 50c — Children Under 12 Free
 THURSDAY - FRIDAY - SATURDAY, NOV. 10-11, 12

THUNDER IN HIS HEART - LIGHTNING IN HIS HOLSTERS!

RANDOLPH SCOTT WARNER BROS. THUNDER OVER THE PLAINS
 LEX BARKER - PHYLLIS KIRK RUSSELL HUGHES ANDRE DETOIT
 PLUS: Two Color Cartoons

SUNDAY - MONDAY - TUESDAY, NOV. 13, 14, 15

REACHING NEW HEIGHTS OF EPIC GREATNESS!

TARZAN THE MAGNIFICENT
 THE NEW, THE SPECTACULAR
 Actually filmed in the African jungle!

WARZAN THE MAGNIFICENT
 BREATH-TAKING COLOR
 GORDON SCOTT - JACK MADONEY - BETTA ST. JOHN - GARY COOKRELL - ST. WEINTRAUB - ROBERT DAY
 PLUS: Color Cartoon and Sports Reel

RANGER DRIVE-IN
 HIGHWAY 80 EAST ON RANGER HILL MI 7-1149

Boxoffice Opens 6:45 — Show Starts at 7:00
 Adults 50c—Kiddies Under 11 Free
 Only Eastland County Drive-In Open All Year
 THURSDAY - FRIDAY - SATURDAY

HE BAITED HIS TRAP WITH A WOMAN
HELL BENT FOR LEATHER
 CINESCOPE • EASTMAN COLOR AUDIE MURPHY • FELICIA FARR • STEPHEN MCNALLY

FREEVIEW EVERY SATURDAY NITE
 SUNDAY - MONDAY - TUESDAY

THE STORY OF RUTH
 FROM PAGAN IDOLATRY TO THE WORSHIP OF ONE GOD... FROM UNTOUCHABLE PRIESTESS TO WOMAN IMMORTAL!

SMITH G. EGG
 SHARIT WHITMAN, TIM IRVIN, PEGGY WOOD, VIVECA LINDBLAD, IFFI MORROW, FLANA EDEN
 Directed by HENRY KOSTER • Story by NORMAN CORWIN CINESCOPE COLOR by DE LUKE

ATTEND THE CHEAPEST YOUR CHOICE EACH

PERMANENT
 3 Different Size Waves \$6.50 \$7.50
 MANICURE
 CR. Shampoo & Set
 Lash & Brow Dye
 Hair Cuts
 Basham Beauty
 1416 S. Lamar - MA 9-2422
 CLOSED TUE. and SAT.

FURNITURE for the Entire Home

Carpet - Rugs
 All Prices

Be Sure To Check

Coats FURNITURE

NOTICE
 FRESH DRESSED FRYED and Fresh Dressed Hens
 At The Place
 PHONE MA 9-2422
 WALKER Dressing Ph

M. H. Perry

It is a good day to discuss future security through insurance.
 SO LET'S MEET... TO

Southland Life Insurance
 107 W. Main
 Office Ph. MAIN 9-2422
 Residence Ph. MAIN 9-2422

DO YOU NEED BALANCING?

4 out of 5

Yes, even new cars need balancing jobs.

A good wheel balancing with a modern Hunter pays for itself fast. That's because unbalanced wheels cause your tires to wear early and increase wear and tear on the front end of your car.

You get more pleasure driving—greater control, smoother riding, easier job done with the modern Balancer. Yours will be on the highway, too.

Get your wheels checked in just 2 minutes. Stop in

BLEVINS MOTOR
 514 W. Main
 Phone MA 9-2422

ARMOUR'S MATCHLESS Sliced Bacon Lb. 45¢
PRE-THANKSGIVING SAVINGS COFFEE!
SAVINGS ON ALL!

WARRI HURRY HURRY! Give Us Your Order Now For Your TURKEY!

PRICES GOOD THROUGH SATURDAY, NOVEMBER 12

MAKING SUPER DAVE
 QUANTITY RIGHTS RESERVED

ANTI-FREEZE Gal. Can \$1.69
 SHIP SUPER SAVE FOR ALL YOUR BAKING NEEDS

CONCHO PEAS 2 303 Cans 25¢
CONCHO CUT GREEN BEANS 2 303 Cans 25¢
WHITE SWAN APPLE JELLY 20-Oz. Tumbler 29¢
CAMPBELL'S TOMATO SOUP 10¢
TOMATO SOUP NEW CROP PECANS \$1.19
 Halves & Pieces 12-Oz. Pkg.

MAKING SUPER DAVE
 PRESTONE
 GALFEE CAN
 DROMEDARY PITTED DATES 8-Oz. Pkg. 25¢
 WHITE SWAN MINCEMEAT 8-Oz. Pkg. 25¢
 WHITE SWAN SEEDLESS RAISINS 15-Oz. Box 23¢
 BAKER'S ANGEL FLAKE COCONUT 3 1/2-Oz. Can 23¢
 IMPERIAL POWDERED or BROWN SUGAR 2 Lb. Boxes 25¢

MAKING SUPER DAVE
 HERSEY'S DAIRIES 8-Oz. Pkg. 19¢
 SWANSDOWN ANGEL FOOD CAKE MIX 17-Oz. Box 49¢
 PILLSBURY or BALLARD BISCUITS 3 Reg. Cans 25¢
 WAPCO SOUR or DILL PICKLES Quart Jarrel 25¢
 PURE COOKING OIL WESSON OIL Qt. Btl. 49¢
 WHITE SWAN SANDWICH DILL PICKLE CHIPS 12-Oz. Glass 19¢
 STAR KIST GREEN LADEL TUNA CHUNK STYLE Reg. Can 25¢
 ZEE TOWELS Reg. Roll 19¢
 ZEE WAXED PAPER 100-Ft. Roll 19¢

MAKING SUPER DAVE
 DRESSING TOPPING DREAM WHIP MIX 2-Oz. Box 23¢
 ASSORTED FLAVORS JELL-O 3 Reg. Boxes 25¢
SWEETHEART FLOUR 5 Pound Bag 39¢

MAKING SUPER DAVE
 FIRM Green Cabbage Lb. 5¢
 CALIFORNIA WHITE Potatoes 10 Lbs. 59¢
 RED DELICIOUS Apples Lb. 15¢

MAKING SUPER DAVE
 Drip-Grind Mountain Grown Folger's COFFEE

MAKING SUPER DAVE
 Pound Can 69¢
 THE WASHDAY MIRACLE

MAKING SUPER DAVE
 Old Fashioned VALUES for Thanksgiving

MACMOY'S Super Save
 400 S. Seaman Home Owned—Home Operated

NEUHOFF TENNESSEE FARM WHOLE HOG Sausage Lb. 65¢ 2 Lbs. 1.29

LET THE LIGHT OF JESUS
 GUIDE your steps,
 GUARD your life,
 DIRECT your way.
 He Seeks to BRIGHTEN YOUR WAY LIGHTEN YOUR LOAD

9:45 Church School
 11:00 Morning Worship
 7:00 Evening Vespers

First Christian Church
 Ray Heckendorn, Pastor

Helps Heal And Clear Itchy Skin Rash!

Zemo—liquid or ointment—a doctor's antiseptic, promptly relieves itching, stops scratching and so helps heal and clear surface skin rashes. Buy Extra Strength Zemo for stubborn cases!

Another reason there's no place like SAFEWAY for BEEF

CLOSE TRIMMED

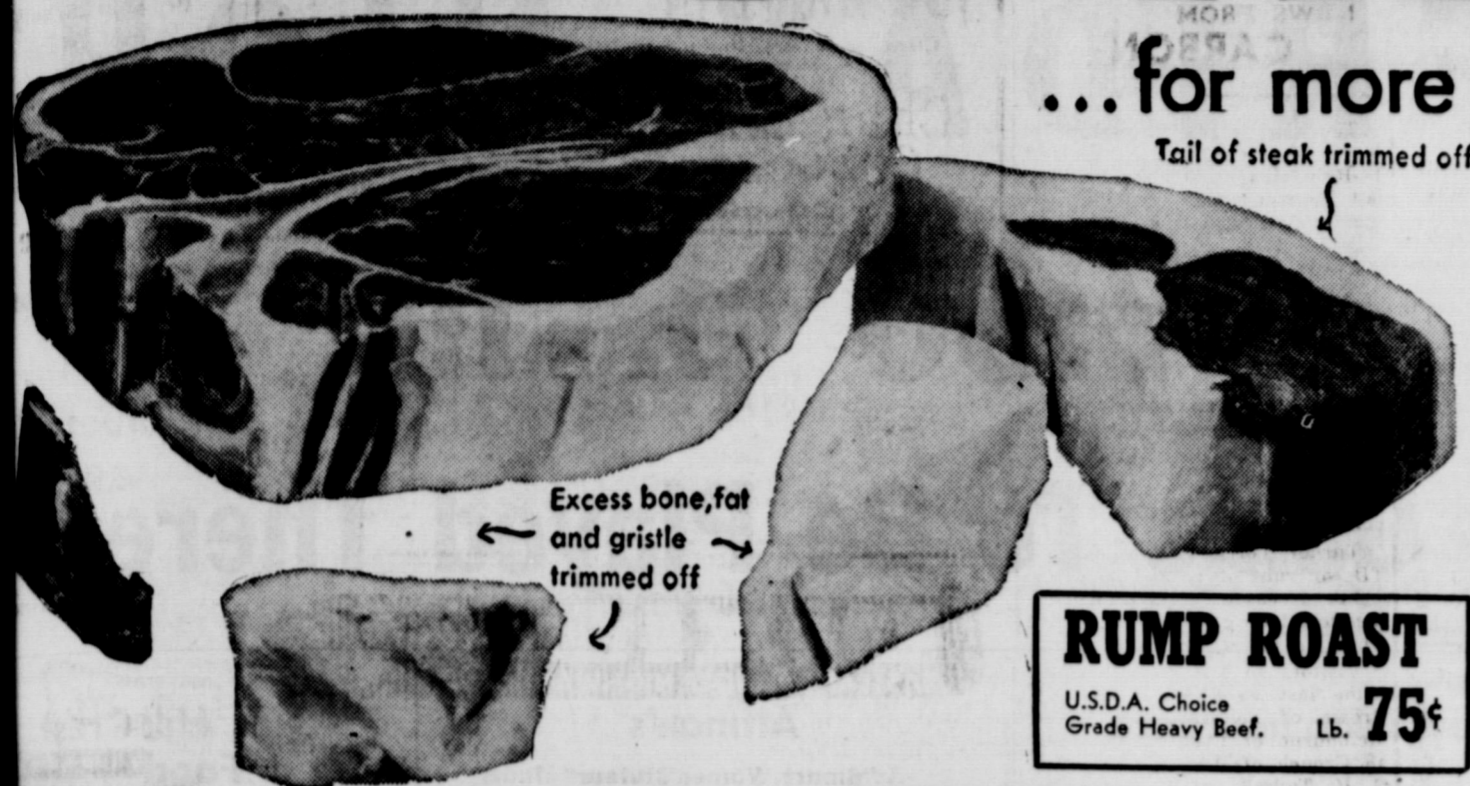

...for more good-eating meat per pound!

Tail of steak trimmed off

Round Steak **85¢**
Full-Cut, U.S.D.A. Choice Grade Heavy Beef. Lb.

Sirloin Steak **89¢**
U.S.D.A. Choice Grade Heavy Beef. Lb.

T-Bone Steak **99¢**
Or Club Steak. U.S.D.A. Choice Grade Heavy Beef. Lb.

Pot Roast **49¢**
U.S.D.A. Choice Grade Heavy Beef Chuck Blade. Lb.

Rib Roast **79¢**
Standing, U.S.D.A. Choice Grade Heavy Beef. Lb.

Short Ribs **29¢** Or Brisket, U.S.D.A. Choice Grade Heavy Beef. Lb.
Beef Loin **75¢** U.S.D.A. Choice Grade Beef, Fully trimmed, Cut and Freezer wrapped at no cost. Lb.

BACON **55¢**
Crispy or Armour's Star Sliced. 1-Lb. Pkg.
Grade 'A' Eggs **49¢** Breakfast Eggs, Grade 'A' quality, medium size. Doz.

Bargains Galore!

Pork & Beans **49¢**
Highway, Or Dry Blackeye Peas, or Large Dry Lima Beans. 6 No. 300 Cans

White Hominy **19¢**
Highway — Has a flavor all its own. 3 No. 300 Cans

Tomatoes **39¢**
Gardenside. 3 No. 303 Cans

Wolf Chili **29¢**
With Beans. No. 300 Can

TAMALES **25¢**
Wolf—Real Spanish flavor. No. 300 Can

Good Buys From Safeway!

Tomato Juice **55¢**
Highway. Perfect breakfast beverage. 2 46-Oz. Cans

Dill Pickles **53¢**
Zippy Whole. Add zip to your menu. 2 22-Oz. Jars

Busy Baker Crackers **25¢**
Delicious with soups, salads and snacks. 1-Lb. Box

Rubbing Alcohol **15¢**
A good buy for the medicine chest. Pint Bottle

SAFEWAY GIVES VALUABLE GOLD BOND STAMPS
Your Nearest Redemption Center is Abilene 443 Walnut Street



Safeway Produce
TOMATOES **15¢**
Red, ripe and firm. Perfect for slicing. Lb.

LETTUCE **15¢**
Firm, solid heads. The favorite salad vegetable. Head

Radishes **5¢** Perfect for salads. 6-Oz. Cello Bag
Italian Squash **25¢** Delicate flavor. Lb.
Boston Lettuce **19¢** Fresh and tender. Bunch
Fresh Escarole **25¢** Ideal for salads. Bunch

Yellow Onions **5¢** Round and firm. Serve with meats. Lb.
Pascal Celery **25¢** Perfect for salads. 2 Stalks
Delicious Apples **25¢** New Crop. Extra Fancy. Lb.
Emperor Grapes **29¢** California's finest. New Crop. 2 Lbs.

Pie Cherries **39¢**
Town House — Red sour pitted. 2 No. 303 Cans

Strawberries **69¢**
Bel-air — Frozen sliced. 3 10-Oz. Pkgs.

Joyett Mellorine **49¢**
Vanilla, Chocolate, Strawberry, Neapolitan or Banana. 1/2-Gal. Ctn.

Salmon **51¢**
Tempest Chum. 1-Lb. Can

Dog Food **\$1.00**
Pooch regular or liver flavor. 13 1-Lb. Cans

Coffee **65¢**
Edwards, All Grinds. (2-Lb. Can ... \$1.30) 1-Lb. Can

Rabbit Syrup **47¢** Blue Label. 24-Oz. Bottle
Rabbit Syrup **62¢** Brown Label. 5-Lb. Jar
Shortening **33¢** Truly digestible. 1-Lb. Can
Walla Flour **53¢** For all your baking needs. 5-Lb. Bag
Walla Margarine **25¢** Kraft. 1-Lb. Ctn.

VELVEETA **89¢**
Kraft. Cheese spread for cooking or melting. 2-Lb. Pkg.

Bakery Feature of the Week!
Old World Black Bread **19¢**
Regular 25¢ Value. 1-Lb. Loaf

Cinnamon Rolls **23¢**
Mrs. Wright's — 8-count. 11 1/2-Oz. Pkg. Reg. 25¢ value. "2¢ off"

Sandwich Bread **25¢**
Mrs. Wright's White Sliced. 1 1/2-Lb. Loaf

Apple Dumplings **59¢**
Pepperidge Farm Frozen. 11-Oz. Pkg.

Mr. Clean Cleaner **39¢**
All purpose liquid. 15-Oz. Bottle

Zee Toilet Tissue **37¢**
White or assorted colors. 4 Rolls

Zee Paper Towels **26¢**
Pink. (3¢ off label) Giant Roll

Zee Garbage Bags **25¢**
[New at Safeway.] 15-Ct. Pkg.

Morton Salt **25¢**
Plain or Iodized. 2 26-Oz. Boxes

Nestles Morsels **25¢**
Semi-sweet. 6-Oz. Pkg.

Nestles Morsels **47¢**
Semi-sweet. Jumbo. 12-Oz. Pkg.

Chunk Tuna **33¢**
Breast-O-Chicken Light Meat — Green Label. 6 1/2-Oz. Can

Vigo Dog Food **21¢**
Yellow Label. 2 1-Lb. Cans

Waverly Wafers **27¢**
Nabisco. 11 1/2-Oz. Pkg.

Sunshine Cookies **43¢**
Lemon. 1-Lb. Pkg.

Potato Waves **25¢**
Morton's — For snacks and parties. 4-Oz. Pkg.

DETERGENT **59¢**
White Magic — For pride and praise on wash day. Giant Box

Cheer Detergent **32¢**
Blues at it washes. Large Box

Dreft Detergent **33¢**
Germaseptic. Large Box

Tide Detergent **32¢**
Tide's in, dirt's out. Large Box

Oxydol Detergent **33¢**
Gets clothes white as the sun. Large Box

Dash Detergent **39¢**
For automatic washers. 25-Oz. Box

Liquid Ivory **37¢**
Detergent — For dishes. 12-Oz. Can

Liquid Joy **37¢**
Detergent — Makes dishwashing almost nice. 12-Oz. Bottle

Ivory Toilet Soap **25¢**
Personal size. 4 Bars

Bab-O Cleanser **29¢**
(2¢ off label) 2 14-Oz. Cans

Comet Cleanser **39¢**
2 2 1/2-Oz. Cans

Prices and Coupons Effective Thurs., Fri. and Sat., Nov. 10, 11 and 12 in Eastland. We Reserve the Right to Limit Quantities. No Sales to Dealers.



Conveniently Located to Serve you at 504 E. Main, Eastland

CLYDE VS. EASTLAND

FRIDAY NIGHT

7:30 p. m.

Game To Be Played There

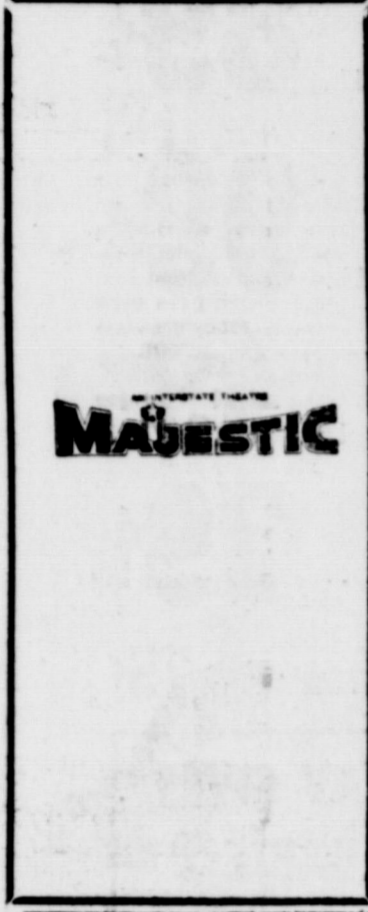

R. M. Sneed
General Oil Field Construction
Office Phone MA 9-1756
Res. Phone MA 9-2424

Hood King Motor Co.
FORD SALES AND SERVICE
On The Square
Phone MA 9-1786

The Men's Shop
Correct Styles for Men and Boys
James Smith, Owner

City Garage
J. J. Finley, Proprietor
Engine, Starter and Generator Work
103 White St. Phone MA 9-1704

Foremost Dairy Products
Clyde Manning, Mgr.
Eastland Phone MA 9-1701

Eastland National Bank
"On the Square" Member F. D. I. C.

Brown Plumbing Co.
Mr. and Mrs. Truman Brown
214 E. Neblett Phone MA 9-1736

Muirhead Motor Co.
BUICK — PONTIAC — OPAL
Sales and Service Phone MA 9-3731

Koen Salvage
Your Scrap Iron and Metal Dealer
Highway 80 West Phone MA 9-2649

Obie and Doc Humble Service Station
802 West Main Phone MA 9-8866

Doc Davis Drug
Prescriptions Filled Accurately
South Side of Square

Lovelace Transfer & Storage
Local and Long Distance Moving
Since 1929
Eastland, Texas

Reed Oil Company
13 Major Brands Oil — Quart 35c
501 E. Main Phone MA 9-8890

Texas Lightweight Aggregate Company
Producers of Concrete Aggregates
C. W. Martin Phone MA 9-2060

Earley Tire Service
Mobil Gas — Mobil Oil
302 W. Main Phone MA 9-2355

Western Auto Associate Store
J. L. Pittman, Owner
East Side of Square Phone MA 9-2011

Freyschlag Insurance Agency
North Side of Square Phone MA 9-2275

Texas Electric Service Company
F. N. Sayre, Mgr.
Phone MA 9-2651

Condye Barber Shop
Located In Village Hotel

Smitty's Jewelry
East Side of Square
Phone MA 9-1290

Pools Dry Cleaners
"City Wide Delivery"
209 S. Lamar Phone MA 9-2055

Otis Coleman HUMBLE PRODUCTS
400 East Main Phone MA 9-1741

Dairy Kreem
Highway 80 East
Harry Jordan Jack Jordan

Altman's "Smart Women's Wear"
North Side of Square

B & B Garage
Earnest Hood
Complete Auto Repairs
307 W. Commerce Phone MA 9-2631

Graham's Trim Shop
708 W. Main Phone MA 9-2266

White Elephant Cafe
724 W. Main Phone MA 9-8881

"Old Rip Cafe"
412 E. Main
Mr. and Mrs. M. G. Godden

Eastland Chamber of Commerce

Eastland Supply Co.
"Oil Field Supplies"
115 E. Main Box 671 Phone MA 9-1595

Eastland Auto Parts
Frank Deaton, Owner
300 S. Seaman Phone MA 9-2158

Lindley Paint & Body Works
"All Work Guaranteed"
110 S. Bassett Phone MA 9-2240

Miller's Phillips 66 Service Station
513 W. Main Phone MA 9-1644

PERRY'S 5c - 10c - 25c Store
James Johnston, Mgr.

J. M. Smith Plumbing and Tin
114 S. Seaman Phone MA 9-2422

Hill Crest Food Market
When You Run Out —
1401 West Main
Eastland, Texas

Eastland Tele
South Side of Square

First Christian Ch
Corner Olive and Lane
Ray Heckendorn, Past

Modern Dry Clean
Approved Sanitone Serv
210 S. Seaman

Pipkin Motor C
OLDSMOBILE - CADILLAC
314 W. Main

Eastland Auction Comp
Hwy. 80 East

Gregory Milk Distributing
Bordens Dairy Product
Serving Eastland, Stephens,
Comanche and Coleman Co
Phone MA 9-1100

Jeanette's Sho
West Side of Square

Perkins Implement
116 E. Main

Dr. F. H. Lund
Optometrist
Exchange Bldg.

McGraw Motor C
DODGE - STUDEBAKER
416 S. Seaman



MAVERICK'S 1960 SCHEDULE

Date	Opponent	Site
Oct. 7	DeLeon 32, Mavs 12	
Sept. 2	Eastland 22, Comanche 12	
Sept. 9	Cisco 28, Mavs 0	
Sept. 16	Ranger 20, Mavs 8	
Sept. 23	Dublin 22, Mavs 6	
Sept. 30	Open	
Oct. 14	*Mavs 14, Earley 6	
Oct. 21	*Albany 59, Mavs 7	
Oct. 28	*Cross Plains 34, Mavs 15	
Nov. 4	*Mavs 41, Santa Anna 12	
Nov. 11	*Clyde* There	

* Denotes District Games

EASTLAND PLAYER ROSTER

No.	Name	Pos.	Wt.	No.	Name	Pos.
10	Graham, Mike	B	130	67	Jones, Bill	G
12	Beck, Tommy	B	138	69	Byars, Dick	G
14	Garner, Mickey	B	165	70	Moylan, Bill	G
16	Stroud, John	B	168	73	McCleskey, Bill	T
20	Graham, Gary	B	148	75	Jordan, Tony	T
24	Ables, J. D.	B	140	77	Chaney, Jerry	T
40	Kline, Phillip	E	115	80	Larry Howle	E
42	Lewis, James	B	162	82	Shoemaker, John	E
50	Jones, Mike	C	117		Garrett, John	G
51	Cartwright, Bob	C	190		Herrera, Manuel	E
52	Culpepper, Gary	C	160		Fuentez, Lupe	E
65	Chaney, Gayle	G	142		Carroll Shelton, Head Coach	
66	Moylan, Jimmy	T	166		Don Dendy, Line Coach	

Call MA 9-1707 for Classified Ads -

Life Insurance Company
Ben E. Hamner, President

Company has been in operation in this area since 1942 selling policies to be used for funeral purposes. We write from \$100 to \$100,000 policies are paid in cash, which allows for the selection of the Funeral Director of your choice.

For further information come by to see us at our Funeral Home, 301 S. Lamar, Eastland Texas, Phone MA 9-2611

SINCE 1884

... quality workmanship and efficient service, approved throughout this area.

RAWLINS & SONS

Phone LY 4-2726 Texas
Builders of Monuments Since 1884



VERY HIGH FASHION—This moon suit is being tested at Republic Aviation's space laboratory in Long Island. The aluminum garb would weigh only a few pounds on low-gravity moon. Tripod drops down to permit astronaut to rest on a small seat inside.

— Call MA 9-1707 for Classified Ads —

AROUND THE CAMPUS

Personality of the Week
By Theodore Yap

Our personality of this week is Fred Wendeborn, son of Mrs. W. G. Wendeborn of Rule, Texas. He graduated with honors from Rule High School in 1956, and then he worked in the oil field until the fall of 1959, when he came to Ranger College.

A major in chemical engineering, he plans to go to Texas University after graduation from Ranger College. In Ranger College he is a member of Phi Theta Kappa and this year was elected president of the Ranger chapter. He was chosen by the college faculty for the Freshman Who's Who in 1956.

Standing five feet ten, he is well-built young man with light hair and blue eyes. He wears a smile all the time, and he will give a hand to anyone who needs it. All in all, he is very sociable in nature. A very serious-minded student, he has many interests. His hobbies are guns and girls.

Many Qualify for Social Security Due to 1960 Law

Last week, Nov. 4 or 5, many people across the nation received their first social security benefit checks — checks made possible for the first time by the 1960 amendments to the social security law, reports R. R. Tuley, Jr., Abilene District Manager for the Social Security Administration. Receiving checks for the first time were working people and their dependents (and also some survivors of workers who have died) who became eligible for benefits. The amount of social security credits required was reduced by about one-third, Tuley said.

Also receiving benefits for the first time were some widows whose husbands died after March 31, 1938, with at least 1 1/2 years of social security credits. Before the changes in the law enacted in September, no monthly benefits were payable to the survivors of any person dying before 1940.

If you believe you qualify for benefits under the amended law, it is still not too late for you to apply, and receive benefits dating back to the month of October. Additional information about specific cases can be obtained by asking your Abilene social security office. For general information on the 1960 amendments, ask the Abilene social security office for the new leaflet on the 1960 changes.

★ ★ ★
ATTEND THE CHURCH OF
YOUR CHOICE EACH SUNDAY
★ ★ ★

ATTEND THE CHURCH OF YOUR CHOICE EACH SUNDAY — Call MA 9-1707 for Classified Ads

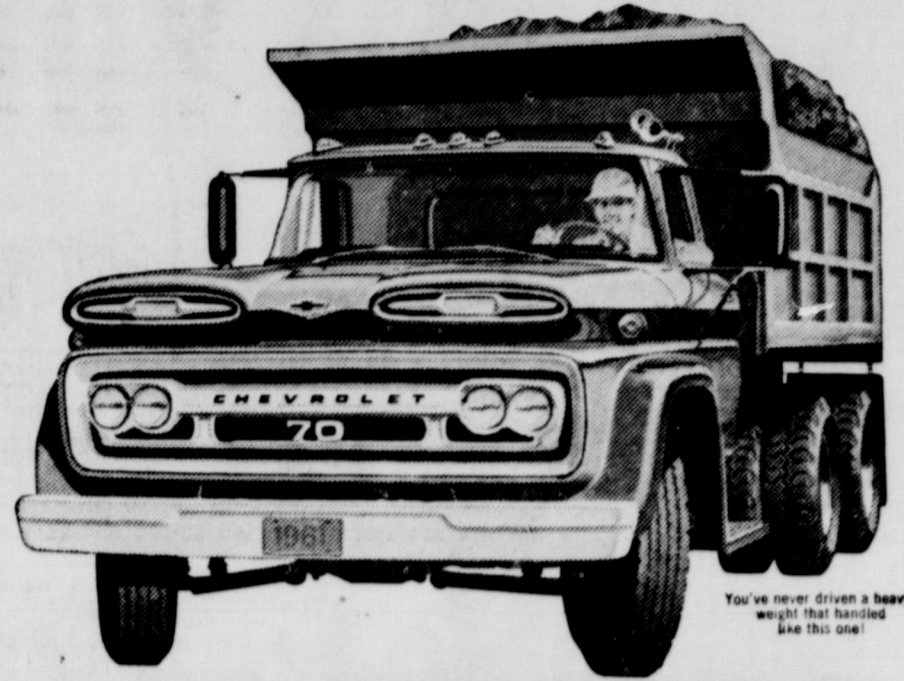

You've never driven a heavy-weight that handled like this one!

HERE! EASIER GOING FOR THE DRIVER AND THE LOAD. LONGER LIFE FOR THE TRUCK!

'61 TORSION-SPRING CHEVROLETS

If you don't think scrapping the front axle has made a world of difference, you haven't driven a Chevy in a while. A few minutes behind the wheel and you can feel why drivers are happier and breakable loads are better protected. But the biggest advantage of all, you'll realize, is that the truck itself (sheet metal, tires, chassis components, everything) takes less abuse. With independent front suspension soaking up road shock and vibration, the truck lasts longer, goes extra thousands of miles before trade-in time. Add that to what everybody's always known about Chevy dependability and you find yourself looking at the soundest truck investment you could bet your business on.

and look! NEW REAR-ENGINE CORVAIR 95's

A panel and two pickups that put a thrifty air-cooled engine in the rear, the driver up front and as much as 1,900 pounds of load space in between! That's more capacity than a conventional half-tonner. Yet these Corvaire 95's are nearly two feet shorter from bumper to bumper. Highly maneuverable. Built to last and bound to save on a busy schedule!



CORVAIR—Side doors open a full 49" wide. Loading height is a low 14" high!

SEE THE GREATEST SHOW ON WORTH NOW AT YOUR CHEVROLET DEALER'S

FULLEN MOTOR COMPANY INC.

305 E. MAIN EASTLAND PHONE MA 9-2276

freshest taste in bread



FORMERLY — — — KELLY'S

DUNCAN'S GRO. & MKT.

701 W. MAIN - PHONE MA 9-1676

SPECIALS GOOD FOR FRIDAY & SATURDAY

Engers Coffee	Lb.	69¢
ellorine OAKFARM	1/2-Gal.	39¢
gs Large Cage	Doz.	49¢
er Paper Reg. 25c	2 for	25¢

-TRY OUR-
ME MADE CHILI
COOKED BAR-B-Q BEANS
• POTATO SALAD — FRESH

ore Hours: 7 a.m. to 7:30 p.m.

7 Days A Week

FREE SAMPLES OF BOSWELL'S CHOCOLATE MILK

BAR-B-Q

- BEEF
- RIFES
- FRYERS
- HOT LINKS

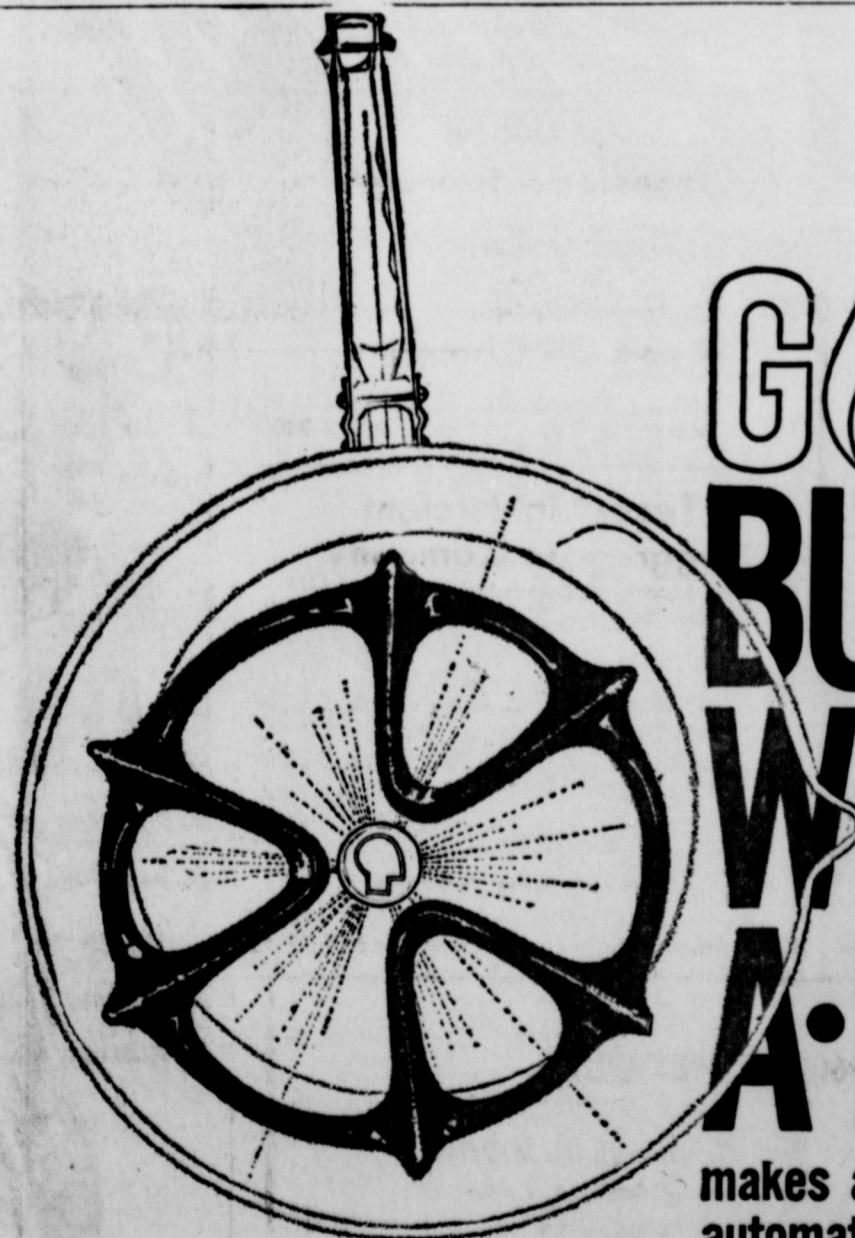

GAS BURNER WITH A BRAIN

makes all your pots and pans automatic — foods won't burn!

You get perfect flavor control every time. Set the all-automatic gas burner-with-a-brain and

forget it. Holds temperature exact for as long as you want. Eliminates messy boilovers, burning, scorching.

All-new gas ranges give you complete automation: oven-with-a-brain, clock controlled

oven, rotisserie, meat thermometer, griddle... and the built-in economy and safety of gas cooking.

Buy an all-new Gold Star gas range now! Get high trade-ins on your present range during

RANGE ROUNDUP
at your gas range dealers



LONE STAR GAS COMPANY.

more than 6,000 friendly people working together to serve our communities better.



CONDITION OF EMPLOYMENT—Marines search Cuban civilian employes of the Guantanamo Naval Base, Cuba. The workers are leaving the job at the end of the day.

Hatcher Barracks And Auxiliary To Hold Meet Mon.

The regular meeting of the V. O. Hatcher Barracks, Veterans of World War I of the U.S.A., Inc. and the Auxiliary of the same organization will be held Monday at 7:30 p.m. in the American Legion Hall in Eastland.

The main purpose of this meeting is for the installation of officers.

World War I veterans, their wives and any widows are welcome and a special invitation is extended to members of all Barracks and Auxiliaries in Eastland County.

A social hour with refreshments will follow the meeting.

ATTEND THE CHURCH OF YOUR CHOICE EACH SUNDAY

Annual Memorial Services To Be Held By Civic League Friday

The annual Memorial Service of the Civic League will be observed at the Memorial Fountain on the southwest corner of the square Friday morning at 11 a.m.

Mrs. Tom Stamey, president of the Civic League, said, "Members of the Civic League will attend the regular monthly meeting at the clubhouse at 10 a.m. Friday and will adjourn in time for all present to attend the memorial service."

Regular Meeting Of Double Seven Is Held Monday

The regular meeting of the Double Seven Club was held in the home of Ann Freyschlag Monday.

Kay Morton, president, presided over the meeting and led the members in the club motto followed by the Lord's Prayer led by Julie Frost.

Activities for the year were then discussed and planned.

Those attending the meeting were the following: Kay Morton, Carol Walter, Carol McClosky, Becky McAllister, Toni Horton, Wanda Arther, Julie Frost, Judy Lewis, Shirley Smith and the hostess, Ann Freyschlag.

Refreshments of fritos, dip, cookies and cakes were served to those present.

Stewardship Sun. To Be Observed By Methodists

Sunday is Stewardship Covenant Sunday at the First Methodist Church in Eastland.

During the service the members received literature. The drive and all are assigned cov...

SEE US FOR FURNITURE • APPLIANCES • CARPETS

Every Day Low Prices Means Savings
No carrying charges on furniture for FREE DELIVERY

Ranger Furniture Exchange
"BRASHIER'S" RANGER
123 N. Rusk

GREAT NEW Trouble-Free Ramblers FOR '61

Year after year, surveys of owners of all make cars show Ramblers are most trouble-free... proved over 11 years, 35 billion miles. That's why owners are Rambler's best salesmen.

STRONGEST GUARANTEE IN AUTO HISTORY
1. On all new Ramblers, the former standard warranty of 90 days or 4,000 miles is extended to 12 months or 12,000 miles, whichever occurs first. This warranty does not cover tire and battery replacement covered by other warranties, nor normal maintenance.
2. New Ceramic-Armored Muffler and Tailpipe are further guaranteed against defect for the life of the car as long as the original buyer owns it.

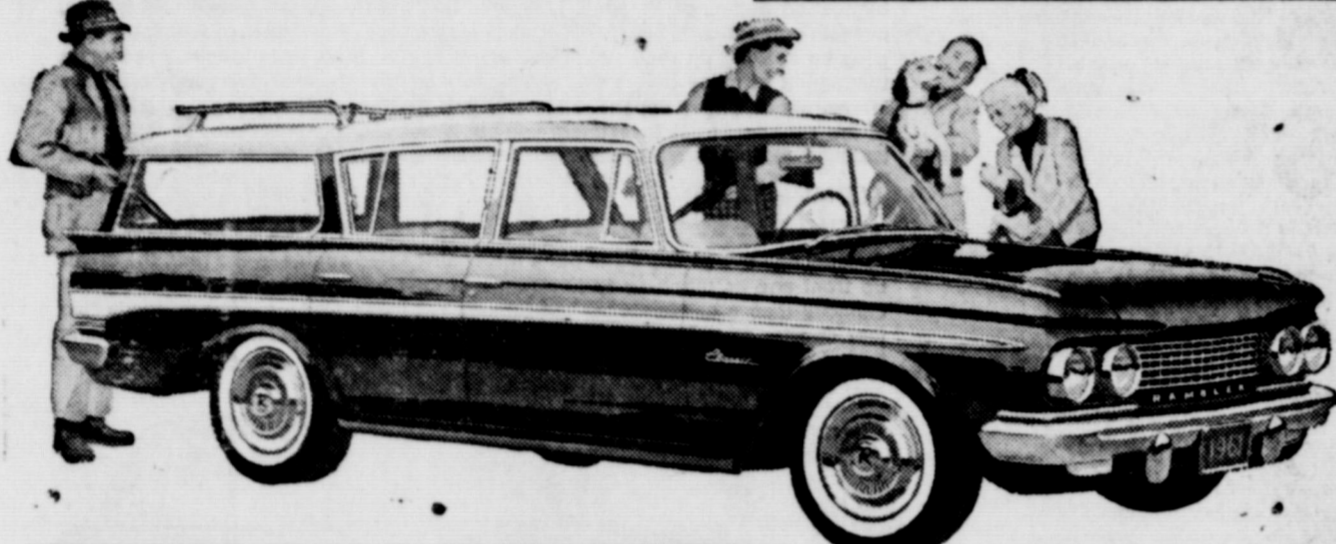

Highest Quality at Lowest Cost!
RAMBLER AMERICAN Deluxe 2-Door Sedan
Drive the proved Economy King... beautifully styled for '61! And more compact—easier to turn, park and handle in traffic of all U.S. cars! Go Rambler American and save!

...THREE RAMBLER SIZES TO MEET EVERY PURPOSE—AND HELP EVERY PURSE...
PIPKIN MOTOR COMPANY, 314 West Main

Stitch, Chatter Members Meet In Penn Home Mon.

Members of the Stitch and Chatter club met Monday at 7 p.m. in the home of Mrs. Clarence Penn for their regular meeting.

Mrs. James Sherrill, club president, called the meeting to order and presided over a short business session. Two new members, Mrs. J. E. Turner and Mrs. H. A. Coggburn, were welcomed into the club.

The regular meeting date of the club is the second Tuesday of each month but due to other activities, the hostess offered to hold it earlier.

During the business meeting it was voted to give a Thanksgiving basket to an elderly lady. Plans were made for the Christmas Party and names were exchanged. Mr. Parks Poe will host the party at her home on Dec. 13. It was also discussed to give a Christmas basket to a needy family.

Mrs. Penn served Pumpkin pie topped with whipped cream, nuts mints, coffee and cakes to Mmes J. E. Turner, James Sherrill, Homer Latham, L. W. Dalton, E. M. Simpson, J. C. Poe, Kenneth Garrett, Parks Poe, A. M. McBe and Guy Robinson.

McGraw Motor Co

CARS	DODGE—STUDEBAKER Parts and Service
461 South Seaman	CHANNEL 9 (KABC, Abilene)
THURSDAY	FRIDAY
7:00 Today 8:00 Today 9:00 Dough Re Mi 9:30 Play Yr Munch 10:00 Price Is Right 10:30 Concentration 11:00 Truth or Con. 11:30 Could Be You 12:00 News, Wthr. 12:15 Devotions 12:30 Air Force 12:35 3 Stooges 1:00 Queen for Day 1:30 Loretta Young 2:00 Dr. Malone 2:30 From Roots	8:30 Cont. Class 9:00 Today 9:30 Comedy Playhouse 9:50 Dough Re Mi 10:00 Price Is Right 10:30 Concentration 11:00 Truth or Con. 11:30 Could Be You 12:00 News, Wthr. 12:15 Devotions 12:30 3 Stooges 1:00 Queen for Day 1:30 Loretta Young 2:00 Dr. Malone 2:30 From Roots
THURSDAY	CHANNEL 4 (KRLD, Dallas)
FRIDAY	FRIDAY
7:30 Cartoons 8:00 News 8:15 Cap. Kangaroo 9:00 Dec. Bride 9:30 Video Village 9:30 Clear Horizon 10:30 Love of Life 1:30 Search for Tr. 1:45 Guiding Light 2:00 News 2:15 Fashions in Fcs. 2:30 As Wild Turns 3:00 Better or Wsr. 3:30 House Party 4:00 Millionaire 4:30 Verdict is Yrs.	7:29 Sign On 7:30 Cartoons 8:00 News 8:15 Cap. Kangaroo 9:00 Dec. Bride 9:30 Video Village 10:30 Clear Horizon 11:00 Love of Life 11:45 Guiding Light 12:00 News 12:30 As Wild Turns 1:00 Full Circle 1:30 House Party 2:00 Millionaire 2:30 Verdict is Yrs.
THURSDAY	CHANNEL 11 (KTFT Fort Worth)
FRIDAY	FRIDAY
7:30 Comedy 9:00 Little Rascals 9:30 Jack La Lanne 10:00 Tr's w. Phr. 10:30 Rendezvous 12:30 Cartoons 1:00 Matinee 3:30 Married Joan 4:00 Bugs Bunny 4:30 Popeye	8:29 Sign Co 8:30 Theatre 9:00 Little Rascals 9:30 Jack La Lanne 10:00 Tr's w. Phr. 10:30 Rendezvous 12:30 Cartoons 1:00 Matinee 3:30 Married Joan 4:00 Bugs Bunny 4:30 Popeye
THURSDAY	CHANNEL 5 (WBAP, Fort Worth)
FRIDAY	FRIDAY
5:55 Newsweek 6:00 Cont. Class 7:00 Today 7:25 Weather 8:25 News 9:00 Dough Re Mi 9:30 Play Yr Munch 10:00 Price Is Right 10:30 Concentration 11:00 Tr. or Conseq. 11:30 Could Be You 12:00 Noon News 12:30 Mystery 1:00 Queen for Day 1:30 Loretta Young 2:00 Dr. Malone 2:30 From Roots 3:00 Com. Theatre	5:55 Newsweek 6:00 Cont. Class 7:00 Today 7:25 Weather 8:25 News 9:00 Dough Re Mi 9:30 Play Yr Munch 10:00 Price Is Right 10:30 Concentration 11:00 Truth or Con. 11:30 Could Be You 12:00 News 12:30 Mystery 1:00 Queen for Day 1:30 Loretta Young 2:00 Dr. Malone 2:30 From Roots 3:00 Com. Theatre
THURSDAY	CHANNEL 8 (WFAA, Dallas)
FRIDAY	FRIDAY
7:25 Devotional 7:30 Cartoons 8:00 Romper Rm. 8:30 Early Show 10:00 Julie Bonell 11:55 News 12:00 Restless Gun 12:30 Love That Bob 1:00 About Faces 1:30 Way of Life 2:00 Day in Court 2:30 Gale Storm 3:00 Beat Clock 3:30 Who Do Ya 4:00 Amer. Band 5:00 Robt Hood	7:25 Devotional 7:30 Cartoons 8:00 Marge 8:30 Romper Rm. 9:30 Life of Riley 10:00 Julie Bonell 10:30 Life of Riley 11:55 News 12:00 Restless Gun 12:30 Love That Bob 1:00 About Faces 1:30 Way of Life 2:00 Day in Court 2:30 Gale Storm 3:00 Beat Clock 3:30 Who Do Ya 4:00 Amer. Band 5:00 Robin Hood

QUALITY AND ECONOMY IN OUR

Meat Buys!

Friday and Saturday Only

Fresh Side Pork Sliced	Lb.	39¢
Country Spare Ribs With Meat	Lb.	49¢
Pork Neck Bones	lb.	15¢
Sausage Pure Pork	3 Lbs.	1.00
Pork Steak	Lb.	39¢
T-Bone Steak Standard	Lb.	59¢
Loin Steak Good	Lb.	59¢
Minute Steaks	lb.	69¢
Chuck Roast Good Quality	Lb.	39¢

Earnest-Saul's Packing Co.
Retail Division

SHOP AND MAIL EARLY

USE POSTAL ZONE NUMBERS

Avoid the Last Minute Rush—Be Sure Your Christmas Cards and Gifts Arrive on Time.

NOVEMBER SPECIAL

PASSENGER RETREAD

\$10.00 and your old tire

Mounted, Balanced and 1 year guarantee

Jim Horton Tire Service
East Main St. Eastland, Texas

FOR GOOD LOOKING YOU CAN'T BEAT TV CABLE LOOKING

COMMUNITY TELEVISION, INC.

Call today and get five channels tomorrow

Village Hotel