

Eastland Telegram

Eastland County Record established in 1931, consolidated August 31, 1951. Chronicle established 1887, Telegram established 1923. Entered as second class matter at the Post Office in Eastland, Texas under the act of Congress of March 3, 1879.

TIMES PUBLISHING COMPANY
Published Tri-Weekly—Tuesdays - Thursdays - Sundays
Onous Dick and Joe Dennis, Publishers
Virgil E. Moore, Editor

One week by carrier in city . . . 15
One month by carrier in city . . . 65
One year by mail in County . . . 2.95
One year by mail in state . . . 4.95
One year by mail out of state . . . 6.95

NOTICE TO PUBLIC—Any erroneous reflection upon the character, standing or reputation of any person, firm or corporation which may appear in the columns of this newspaper will be gladly corrected upon being brought to the attention of the publishers.

WANT ADS!

Cards of Thanks charged for at rate of \$2.00 Each

FOR RENT

FOR RENT: Brick house. Corner of Moss and Dixie. \$40.00. Phone MAin 9-1337.

FOR RENT: Large bedroom. Extra nice for men or couple only. 203 N. Dixie. Phone MA 9-1193.

FOR RENT: Nice four room house. See anytime. Alice Speer, 410 East Sadosa.

FOR RENT: Lovely apartment furnished or unfurnished. Living room with dining area, bedrooms and kitchen. Includes maid service and utilities. Mrs. Robinson, Village Hotel.

FOR RENT: Acreage, modern two bedroom house. Close in on Highway. Phone MAin 9-1742.

FOR RENT: Furnished two bedroom apartment in duplex. 611 W. Plummer.

FOR RENT: Two and three room furnished apartment. Close in. Set Mrs. John W. Smith, 306 West Plummer.

FOR RENT: Six room house. Close in. Good condition. Vacated Nov. 1. See Mrs. A. F. Taylor, 700 S. Seaman. Phone MAin 9-1169 or MAin 9-1095.

FOR RENT: Unfurnished three bedroom house. Vacated Nov. 1. Apply Rogers Grocery.

AUTOS FOR SALE

AUTO FOR SALE: 1958 Chevrolet Brookwood station wagon, six passenger, air conditioned, power steering, white with turquoise. 27,000 miles. Call Bruce Pipkin or Pipkin Motor Co.

ATTEND THE CHURCH OF YOUR CHOICE EACH SUNDAY

SPECIAL NOTICE

SPECIAL NOTICE: Mowing, raking and hay baling. R. J. Cate, phone 2769, Olden.

SPECIAL NOTICE: Let me cut, rake and bale your hay. Casey Mezell, Phone MAin 9-2703.

ELECTROLUX cleaners — new and rebuilt in stock. Authorized sales and service. Roy Gann, Phone MAin 9-2474.

Eastland Masonic Lodge No. 467
Reg. Stated meetings 2nd Thursday of each month, at 8:00 p.m.
H. C. Pounds, W. M.
L. E. Huckaby, Secretary

GOLDEN AGE NURSING HOME
home atmosphere . . . care for all types of patients . . . special diet. 24 hour nursing care . . . doctor on call 24 hours.
Phone HI 2-2579 Cisco, Texas

BUSINESS OPPORTUNITY
International Harvester F. E. Franchise available in Eastland, Ranger, Cisco or Rising Star. Full line of parts contract. Contact John P. Thrig, Box 412, MI 3-1838, Brownwood.

PIANO TUNING
M. J. KENNAMER is in your city each month. Write to him for tuning dates at . . .
500 W. 7th St., DALLAS, TEXAS

TO BUILD: Why pay more. We build to suit you. GI, FHA and conventional financing. M. A. Treadwell Sr. Call MA 9-2017.

GIANT OCTOBER ANNIVERSARY SALE: Wonderful selection of "number one" quality items at factory prices! Great reductions on live and artificial plants. Many discontinued designs at less than wholesale. Horton Ceramics Sale Room, Hwy 80 East, Eastland, Texas.

MATTRESSES

Save up to 50% renovating choice of color and firmness. Complete bedding. Made and guaranteed by WESTERN MATTRESS CO., San Angelo. Phone MA 9-2689, Eastland and leave address.

ATTEND THE CHURCH OF YOUR CHOICE EACH SUNDAY

Controversial??? Yes!!!
But Outspoken
And Honest Too!!!
JACK PAAR
drops another blockbuster
October 21st

FOR SALE
Brewer Place
814 W. Patterson
Furnished as is, and 4 lots
\$9000 CASH
Ph. MAin 9-1061

TODAY

M. H. Perry
It is a good day to discuss your future security through life insurance.
SO LET'S MEET . . . TODAY!
Southland Life Insurance Company
107 W. Main
Office Ph. MAin 9-2275
Residence Ph. MAin 9-1095

NEW GULF DISTRIBUTOR
The Gulf Oil Corporation is happy to announce the appointment of Mr. Harry Gurney to succeed Mr. M. L. Keasler as their local distributor.
Gasoline - Oils - Greases - Tires Batteries - Accessories
—★—
HARRY GURNEY
Distributor Cisco, Texas
Phone HI 2-1120

PROMPT ACTION

on your Home Loan Application
Because we are specialists in home-financing, your application gets prompt attention here . . . from experienced loan people who know and understand local conditions. We'd like to work out a monthly-payment plan to fit your needs. When you're ready to buy or build, see us about the financing.
First Federal Savings & Loan Association of Ranger
ONLY 3% DOWN ON FHA LOANS
204 Main Ranger, Texas Phone MI 7-1611
—Office Hours: 9 a.m. - 4 p.m.—Closed Saturday—

SPECIAL
FOR 30 DAYS ONLY
WINTERIZE YOUR CAR NOW
For Just \$3
INCLUDES
Check all Hose Connections
Remove and Check Thermostats
Check Radiator Pressure Cap
Check Radiator for Leaks
Flush Cooling System
Check Water Pump
With The Above Service . . .
Any Make or Model \$2.50 per gal.
PIPKIN MOTOR COMPANY
314 West Main Phone MA 9-2636

HOMES FOR SALE
SOLD OUT
THANK YOU!
Construction to begin immediately on SIX more beautiful 3 bedroom homes!
Why throw away rent dollars every month? Pay your rent dollars on your own home and create a savings for your family. See or call us today. We arrange all of the financing and red tape. No obligation, of course.
Village Homes
Suite 210 — Village Hotel
Don Pierson - MA 9-1033
Norman Guess - MA 9-1545

Hospital News

Patients in the Eastland Memorial Hospital are the following:
Mrs. Bly Hicks, medical
Mrs. R. Iph Ross and baby girl
Mrs. Kate Hanke, medical
Mrs. Ada Wright, Rising Star, medical
Mrs. Ruth Guess and baby girl
P. T. Smith, Ranger, medical
J. F. Williams, medical
Danny Arnold, Carbon, medical
T. C. Weaver, Ranger, medical
Mrs. Annie Tucker, Cisco, medical

Mrs. Josephine White, Comancha, medical
Sam Owens, Ranger, medical
Robert S. Hill, medical
Vernon Cozart, Cisco, surgical
Mrs. E. A. Rice, medical
Mrs. Ruth Henderson, medical
R. S. Hollis, medical
Mrs. T. O. Elam, Fabens, accident

Patients Dismissed were
James T. Wright and J. F. Alderman.
Patients in the Ranger General Hospital from Eastland and Olden are:
Francis Gee, Eastland medical
S. G. Evatt, Olden, medical

Card of Thanks
The family of J. F. Trott wishes to express our gratitude for the many thoughtful expressions of sympathy shown us at this time. We thank each of you for the flowers' cards, food and words of comfort.
May God Bless you.
Mrs. J. F. Trott and family

WEEKEND GUESTS
Mr. and Mrs. Winston Boles, Bill, Randy and Jerry of Athens were weekend guests in the home of their parents, Mr. and Mrs. J. L. Little and Mr. and Mrs. C. W. Boles.

New Shoes Shape Up With Novelty Details

Heels on new fall shoes stack up beautifully as fashion focal points.
The stacked heel, achieved by placing layer after layer of sturdy wood or leather on top of each other, has been a classic for the tailored shoes.

Now these interesting heels appear in dressy daytime styles and tall slicked up for the evening.
Most unusual are the leathers that simulate the stacked look, and the use of a mid-high heel of this type on a very elegant "dancing" slipper.

Leather is laminated to wood and often enhanced by facets to catch light, just as a cut jewel does. Leathers are sometimes used to simulate true wood grains too.
The stacked heel appears in all heights from spiked to squash; in needle point, scooped, or most any favorite shape.

LEGAL NOTICE

CONTRACTORS' NOTICE OF TEXAS HIGHWAY CONSTRUCTION
Sealed proposals for constructing 6.382 miles of Grading, Structures, Base and Surfacing from Williams SE to US 183 and 0.2 Mi. E. of SH 36 to on Highway No. FM 583 & 587, covered by C 1033-2-7 & C 1233-1-7 in Brown & Eastland County, will be received at the Highway Department, Austin, until 9:00 A. M., November 10, 1960, and then publicly opened and read. Plans and specifications including minimum wage rates as provided by Law are available at the office of R. S. Martin, Resident Engineer, Brownwood, Texas, and Texas Highway Department, Austin. Usual rights reserved.

Martha Connell Is Feted With Bridal Shower

Miss Martha Kay Connell, bride-elect of Joe Gibson of Idalou, was honored with a bridal shower Saturday night from 7 to 9 p. m. in the home of Mrs. Darrell Webb, 1004 S. Seaman.

Hostess for the shower were Mrs. Webb, Dewey Webb, Jack Lusk and Misses Carolyn Collins, Norma Wharton and Zelma Hendricks.

Guests were greeted at the door and presented to Miss Connell, Mrs. Ouida Connell, bride-elect's mother, Mrs. Earl W. Gibson, the prospective groom's mother, and Miss Linda Gibson.
The house was decorated with arrangements of fall flowers. A red and white scheme chosen by the honoree was noted as table decor. The serving table was laid with a red net cloth over white and set with crystal and silver appointments. Feathered white carnations entwined with burning red tapers in crystal holders were flanked on either side by red and white burning tapers. A large white satin bow bearing the inscription "Martha" and "Joe" on the streamers complimented the pre-nuptial setting. White cake squares topped with rosettes, fruit punch mints and nuts were served to those present.

RETURNS HOME

Mrs. T. M. Alford of Eastland has returned home from a two weeks visit in Los Angeles, Calif. While there she visited with her son, SP/4 Tommy Alford, who is stationed at a missile base in Newhall, Calif.
Mrs. Alford also visited with her nephew and niece, Mr. and Mrs. John Sims of Los Angeles.

Look Who's New

Mr. and Mrs. Norman Guess, 605 S. Bassett, are the parents of a baby girl born Tuesday at 12:50 a.m. in the Eastland Memorial Hospital. At the time of birth the baby weighed five pounds and nine ounces and has been named Lori Ann.

Lori Ann has three sisters, Susan, Janet and Maria.
Maternal grandparents are Mr. and Mrs. R. H. Swaringin of Abilene. The paternal grandparents are Mr. and Mrs. Edward Guess of San Angelo.

— READ THE CLASSIFIEDS —

WINTER WEATHER AHEAD
CAR WINDOWS UP... EXHAUST FUMES INSIDE OF CAR DANGER
FROM OCTOBER 15 TO NOVEMBER 15
WE WILL REPLACE ANY MUFFLER AND, OR TAIL PIPE FREE OF CHARGE. YOU PAY ONLY FOR THE PARTS . . . INSTALLATION FREE!
This offer applies to any make or truck.
Blevins Motor Co.
514 W. Main EASTLAND

QUALITY AND ECONOMY IN OUR Meat Buys!
Friday and Saturday Only

Seven Roast	Good Calf	Lb.	39¢
Shoulder Roast	Good Calf	Lb.	45¢
Loin Steak		Lb.	59¢
T-Bone Steak	Good Calf	Lb.	59¢
Club Steak	Good Calf	Lb.	59¢
Pork Neck Bones	With Meat	Lb.	15¢
Pork Steak	Lean	Lb.	39¢
Fresh Pig Hams	1/2 or Whole	Lb.	43¢

Earnest-Sauls Packing Co.
Retail Division

MA 9-1707 for Classified Ads —

No Wonder People in
EASTLAND COUNTY

like
WFAA-820

NEWS

• Complete, factual 15 minute reports!
• Statewide weather reports!

8 AM 12 NOON 5:15 PM 6:30 PM
Stay informed — stay with
your neighbor of the air...WFAA-820 RADIO

DIXIE Drive-In
LANC RANGER HIGHWAY

Office Opens 6:45 Show Starts 7:00
Office Closes 9:00
Admission 50c — Children Under 12 Free
DAY - FRIDAY - SATURDAY, OCT. 20, 21, 22

WALT DISNEY'S
TOBY TYLER
with a CIRCUS
TECHNICOLOR
HENRY CALVIN • GENE SHELTON • BOB SHELLEY • RICHARD EASTMAN

PLUS: Two Color Cartoons
DAY - MONDAY - TUESDAY, OCT. 23, 24, 25

It took 3 safaris into
40 African thrill-locales
to capture this man-woman frenzy!

DUEL IN THE JUNGLE
TECHNICOLOR
L. MORRISON • K. KENNEDY • MOULIN PRODUCTION
LAWSON • TONY OWEN • GEORGE MARSHALL • WARNER BROS.

PLUS: Two Color Cartoons
RAIN • ANDREWS • FARRAR
DUEL IN THE JUNGLE
L. MORRISON • K. KENNEDY • MOULIN PRODUCTION
LAWSON • TONY OWEN • GEORGE MARSHALL • WARNER BROS.

DRIVE-IN
WAY 80 - EASY ON RANGER HILL MI 7-1149

Office Opens 6:45 — Show Starts at 7:00
Adults 50c — Kiddies Under 11 Free
Eastland County Drive-In Open All Year
THURSDAY - FRIDAY - SATURDAY

YOU NEVER SAW A STUDENT BODY LIKE THIS!
STARRING: VANDERBILT • WELLS • BARDOOT
WITH: SHUGHNESS • LOANE MYE
SEX KITTENS GO TO COLLEGE

FREEVIEW EVERY SATURDAY NIGHT
SUNDAY - MONDAY - TUESDAY

Debbie
Reynolds

technical color
The talent from Tampa...
PEARLBERG-SEATON
GARSON KANIN'S
the rat race

KAY MEDFORD/DON RICKLES/with JOE BUSHNIN
GERRY MULLIGAN • Directed by Robert Mulligan • Screenplay by Garson Kanin
Based on His Play - A Paramount Picture

Many Cases—
(Continued from Page One)
tion hearing. The case was ap-
pealed.
Texas and Pacific Railroad
withdrew a motion for a change
of venue in the Ford vs. Texas
and Pacific case after a hearing
was held.

In the case titled Hossie vs.
Standard Insurance Co., a \$6,000
judgment was rendered in favor
of the plaintiff.

FT. WORTH VISITORS
Mr. and Mrs. Weslie Goheen and
son, Stevie, of Fort Worth were
recent guests in the home of Mr.
and Mrs. H. S. Lewis and Judy.

**Thomas Chrestman
Completes Navy
Recruit Training**

Thomas W. Chrestman, son of
Mr. and Mrs. O. J. Chrestman of
Ranger, graduated from recruit
training Sept. 30 at the Naval
Training Center, San Diego, Calif.
The graduation exercises, mark-
ing the end of nine weeks of
"boot camp", included a full dress
parade and review before military
officials and civilian dignitaries.
In nine weeks of instruction, the
"raw recruit" is developed into a
Navy Bluejacket, ready for duty

with the fleet.
Chrestman is a 1960 graduate
of Ranger High School.

— READ THE CLASSIFIEDS —

ATTEND THE CHURCH OF
YOUR CHOICE EACH SUNDAY

NOW OPEN
We Specialize in Mobil Lubrication
Wells Dalton — Joe Dalton
Next Door to Fullen Motor Co.
DALTON'S MOBIL STATION
Corner Bassett and Main
Phone MA 9-2220

READ THE CLASSIFIEDS

Hamner Life Insurance Company

Ben E. Hamner, President

This company has been in operation in this
section since 1942 selling policies to be used pri-
marily for burial purposes. We write from \$100 to
\$600 and our policies are paid in cash, which allows
freedom in the selection of the Funeral Director
of your choice.
Ages from 1 month to 90 years.

For further information come by to see us at
Hamner Funeral Home, 301 S. Lamar, Eastland
P. O. Box 431 Dial MAIn 9-2611

Get Moslah Temple **SHRINE CIRCUS TICKETS FREE** at Worth Food Mart
SEE THE GREATEST SHOW ON EARTH--ON WORTH!

Save Your Worth Food Mart Cash Register Tapes — Each \$35.00 in Purchases Gets You a
FREE TICKET! Start Saving Now — Get Enough to Take the Entire Family!

Cash Register Tapes Must Be Dated 20 October 1960 or Later — Exchange Them at Any Worth Food Mart

Your Worth Food Mart Ticket Guarantees You a Seat!

We bought 2 complete performances — You may take your
choice (while tickets last) of Thanksgiving Night, 24 November
or Saturday Morning, 26 November 1960. Have a neighborhood
Circus Party!



**WORTH
FOOD MART**

<p>Armour's (No Beans) CHILI 10c off Label 300's Can (Net) 33¢</p>	<p>Food Mart Biscuits 3 Cans 20¢</p>	<p>Chocolate Pinwheel Cookies Nabisco 12 1/4-Oz. Pkg. 39¢</p>	<p>Parkay Margarine 2 1-Lb. Pkgs. 49¢</p>
--	--	---	---

ROUND STEAK Worth Controlled Quality Heavy Beef Lb. **79¢**

BEEF RUMP ROAST Worth Controlled Quality Heavy Beef Lb. **75¢**

Rath's "Hoe-Down" Meat Sale!

Rath's Sliced **Blackhawk Bacon** Lb. Pkg. **55c** Rath's Blackhawk **Canned Hams** 3 Lb. Can **2.98**

Rath's Blackhawk **Pork Sausage** Lb. Roll **39c** Rath's Blackhawk **Frankfurters** Lb. Pkg. **49c**

Fish & Seafood Week at Worth!

Perch Taste O'Sea, Fillets Lb. Pkg. **39c** **Fish Steaks** Taste O'Sea 10-Oz. Pkg. **39c**

Cattfish Sticks Taste O'Sea 8-Oz. Pkg. **39c** **Haddock** Taste O'Sea, Portions 12-Oz. Pkg. **49c**

Cattfish Fillets Taste O'Sea Lb. Pkg. **49c** **Cod Portions** Taste O'Sea 12-Oz. Pkg. **39c**

Flounder Taste O'Sea, Fillets Lb. Pkg. **59c** **Fish Sticks** Taste O'Sea Lb. Pkg. **59c**

Texas Star Breaded Tid-Bit Shrimp 2 Lb. Box **1.09**

California Tomatoes Vine-Ripened Lb. **15¢**

Potatoes U. S. No. 1 Colorado Red McClure 10 Lb. **59¢** **Apples** Virginia Rome Beauty Lb. **19¢**

Grapefruit New Crop, Texas Red Blush Lb. **15¢** **Carrots** Young, Fender 2 1-Lb. Pkgs. **19¢**

Cranberries
Ocean Spray Lb. **29¢**
Fresh Pkg. **29¢**
Mexican Dinners on Enchiladas Pkg. **59c**
Enchilada Dinners or Beef Tacos Pkg. **49c**

Kauntly Kist Whole Kernel **Golden Corn** 2 12-oz. Cans **25c** Del Monte, in Heavy Syrup **Pear Halves** 2 303's Cans **49c**

Libby's **Tomato Juice** 6 5 1/2-oz. Cans **39c** Circus, Florida **Orange Drink** 2 Qt. Cans **29c**

White House **Apple Sauce** 2 303's Cans **29c** Old-Fashioned **Quaker Oats** 18-Oz. Pkg. **19c**

Chef's Pride **Pinto Beans** 4 Lb. Cello **45c** **Kotex** Sanitary Napkins 3 12's Boxes **1.00**

CLIP AND SAVE!
Redeem This Coupon for EXTRA
100 Free S & H Green Stamps
with the Purchase of O'Cedar
Sweep Queen Broom
Void After Saturday, Oct. 22, 1960—Limit One

CLIP AND SAVE!
Redeem This Coupon for EXTRA
50 Free S & H Green Stamps
with the Purchase of 12-oz. Can
Rath Luncheon Meat
Void After Saturday, Oct. 22, 1960—Limit One

CLIP AND SAVE!
Redeem This Coupon for EXTRA
50 Free S & H Green Stamps
with the Purchase of Pkg.
Giant Surf Detergent
Void After Saturday, Oct. 22, 1960—Limit One

CLIP AND SAVE!
Redeem This Coupon for EXTRA
50 Free S & H Green Stamps
with the Purchase of 16-Oz.
Sani-Wax
Void After Saturday, Oct. 22, 1960—Limit One

CLIP AND SAVE!
Redeem This Coupon for EXTRA
50 Free S & H Green Stamps
with the Purchase of 5-Lb.
Gladiola Flour
Void After Saturday, Oct. 22, 1960—Limit One

Homemakers Sunday School Class Feted With Luncheon Tuesday

The home of Mr. and Mrs. Pat Crawford was the scene of the monthly meeting and covered luncheon of the Homemakers Sunday school class of the First Baptist Church Tuesday evening.

Mrs. Crawford greeted the guests as they arrived. Mrs. R. Young presented the invocation followed by the devotion given by Mrs. H. M. Hart, who used the 23rd Psalm speaking of a truth and beauty of the Psalm at influence of Joseph Gilmore pencil the words that became well known, "He Leadeth Me."

Mrs. R. D. Guthrie, vice-president, presided over the short business session. The incoming officers and group leaders were cognized as the following: Mrs. L. Amis, president; Mrs. R. Guthrie, vice-president; Mrs. Ricks Poe, secretary; and Mrs. Mace Butler, Frances Zernial, M. Coppock, Marvin Hood, C. Lucas, Victor Cornelius, O. L. Soper and Carl Timmons, group leaders.

Mrs. R. L. Young is the teacher

Layman's Sunday Is Planned at Christian Church

The Christian Church will be observing Layman's Sunday this Sunday. The visiting layman will be from the Christian Church in Ballinger. Mr. C. T. Parker will bring the Morning Message and Mr. Raleigh Reese will assist with the Worship Service.

Mission Study Is Continued Tues. At WSCS Meeting

The Woman's Society of Christian Service of the Methodist Church met Tuesday morning for a continuation of the Mission Study, "One World, One Mission," under the direction of Mrs. James Horton.

An announcement was made by

the president, Mrs. C. W. Boles, of the annual turkey dinner to be served in the Fellowship Hall of the church on Nov. 10.

Mrs. W. F. Davenport announced the Week of Prayer program for Tuesday at 10 a.m. in the church. Each member is asked to attend and bring a sack lunch.

Mrs. T. M. Collie then gave a

talk on "What is Money" from the book, "Stewardship Enriches Life." Mrs. Horton was assisted in giving the study lesson by Mrs. Cecil Collings and Frank Crowell. The meeting was with a special prayer by F. Danvenport.

— READ THE CLASSIFIED

COLDS

Believe aches and pains of colds with TANBACK Tablets or Powders. Use as a gargle for sore throat or to colds. TANBACK'S S. A. Synergistic Action reduces fever, brings faster, more complete relief. Remember... Snap back with TANBACK.

NOTICE

FRESH DRESSED FRYERS and Fresh Dressed Hens At The Plant PHONE MA 9-1200 WALKER Dressing Plant

T. L. FAGG

REAL ESTATE Property Management Home and Farm Loans

Insurance

AND Real Estate D. L. KINNAIRD Life - Fire - Auto - Farm Policy - Bonds 40 years in the Insurance Business in Eastland

Enjoy Life Downtown

Close to everything. 100 lovely decorated rooms with 100 private baths, all with ceiling fans and heated with steam heat, for only \$39.50 per month, which includes maid service. Delicious meals in Coffee Shop. Also apartments custom made to any size for permanent guests. Contact Mrs. Robinson, manager, the friendly...

Village Hotel

(formerly the Connelley) Eastland, Texas

FURNITURE

for the Entire Home

★ Carpet - Rugs All Prices

★ Be Sure To Check With



Mrs. Homer Smith Presided At Las Leales Meeting

The regular meeting of Las Leales Club was held Monday at 7:30 p.m. in the Woman's Club.

The meeting was called to order by the president, Mrs. Homer Smith followed by the introduction of the secretary, Mrs. J. C. Whately, who read the minutes of the previous meeting.

Reports were then given by the various committee chairmen. Mrs. Smith then presented Mrs. Opal Cross, hostess, in the absence of Mrs. Myrtle Anderson.

The program topic for the evening, "The Magic of Charm" was discussed in "How to Live with Yourself". Dr. Murray Bond by Mrs. James Young. It dealt with the individual handling and adjustment of life's problems.

Mrs. W. A. Leslie then presented "That Certain Something" by Arlene Francis in which she pointed out that charm is a matter of each individual being himself.

Those present were the following: Mmes. Anna Grace Bumpass, Wayne Caton, Opal Cross, D. E. Fruyer, J. T. Gregory, H. L. Hassell, D. L. Kinnaid, Jr., W. A. Leslie, Rudolph Little, Carroll Shelton, Homer Smith, J. C. Whately and James Young and Misses Gladys Green and Verna Johnson.

HAMNER FUNERAL HOME

Ben E. Hamner, Owner

Serving Eastland County since 1924 with ambulance and funeral service. Our ambulances are oxygen equipped and air conditioned.

Through our nation-wide connections with other funeral directors, we can handle a funeral from any point in America. We offer this service knowing that we can relieve the family of all burdens incident to any death away from home.

Eastland Dial MA 9-2611

Speaking on Subject of Quality-

... it is always an appreciative compliment when so many of our customers tell us they like our insurance service. They must for many of them have been doing business with us for more than 35 years, and still are. There is no secret attached to this show of confidence. A quality product produces confidence. And we are proud that we have both—the confidence of a host of customers and a quality product to sell them.

EARL BENDER & COMPANY

Eastland (Insurance since 1924) Texas

COMPLETE AIR CONDITIONING SALES and SERVICE

SMITH PLUMBING AND TIN

PHONE MA 9-2422 114 N. Seamar

HERE! THE GREATEST SHOW ON WORTH!



Bel Air Sport Coupe. There's up to 2 inches more head room in this trim new hardtop, more leg room, too—front and rear.

MOST USEABLE, LIVEABLE, LIKEABLE CAR EVER BUILT! SIXTY-ONEDERFUL CHEVY

Chevrolet has fewer inches on the outside this year. (Which you'll appreciate every time you park!) But a whole new measure of inside comfort and convenience from bigger door openings to more foot room in the rear. Seats are as much as 14% higher to give you greater comfort and a good command of the road. While out back, that low-loading luggage compartment is a regular storeroom on wheels. Now at your Chevrolet dealer's!

- ★ Presenting big-car comfort at small-car prices ★
- ★ '61 CHEVY BISCAYNE 6 ★
- ★ the lowest priced full-sized Chevrolet! ★
- ★ You get a full measure of Chevrolet quality and roominess priced right down with many cars that give you a lot less! ★

Biscayne 2-Door Sedan with Body by Fisher.

See the new Chevrolet cars, Chevy Corvairs, and the new Corvette at your local authorized Chevrolet dealer's

FULLEN MOTOR COMPANY INC.

305 E. MAIN EASTLAND PHONE MA 9-2676

"Now enjoy Happy Motoring! Coast-to-coast"

HUMBLE

NOW! NATION-WIDE!

Your HUMBLE Dealer now represents America's Leading Energy Company

To serve you nationwide—five leading regional oil companies have joined hands in a new company. United, they form the new HUMBLE OIL & REFINING COMPANY... the largest domestic oil company in the U.S.!

This new move creates America's Leading Energy Company. This is of great importance to you—in several ways:

With the nation's leading oil research laboratories, Humble will bring you many new and exciting products first. Products like the famous high-energy Humble gasolines, the remarkable new Uniflo Motor Oil and the revolutionary "No Squeal" Atlas Bucron Tire.

With the nation's largest oil reserves, unsurpassed refinery and transport facilities, Humble can bring you new and better values through greater operating efficiencies.

Now with a network of more than 30,000 service stations—Humble can offer you all its high quality products coast-to-coast.

RECOGNIZE US COAST-TO-COAST BY THESE FINE TRADE MARKS

HUMBLE

OIL & REFINING COMPANY

ALBANY VS. EASTLAND

FRIDAY NIGHT

7:30 p. m.

Game To Be Played Here



Freyschlag Insurance Agency
North Side of Square Phone MA 9-2275

Texas Electric Service Company
F. N. Sayre, Mgr.
Phone MA 9-2651

Condy Barber Shop
Located In Village Hotel

Smitty's Jewelry
East Side of Square
Phone MA 9-1290

Pools Dry Cleaners
"City Wide Delivery"
209 S. Lamar Phone MA 9-2055

Otis Coleman HUMBLE PRODUCTS
400 East Main Phone MA 9-1741

Dairy Kreem
Highway 80 East
Harry Jordan Jack Jordan



Altman's
"Smart Women's Wear"
North Side of Square

B & B Garage
Earnest Hood
Complete Auto Repairs
307 W. Commerce Phone MA 9-2631

Graham's Trim Shop
708 W. Main Phone MA 9-2266

White Elephant Cafe
724 W. Main Phone MA 9-8881

"Old Rip Cafe"
412 E. Main
Mr. and Mrs. M. G. Godden

Eastland Chamber of Commerce

Eastland Supply Co.
"Oil Field Supplies"
115 E. Main Box 671 Phone MA 9-1595

Eastland Auto Parts
Frank Deaton, Owner
300 S. Seaman Phone MA 9-2158

Lindley Paint & Body Works
"All Work Guaranteed"
110 S. Bassett Phone MA 9-2240

Miller's Phillips 66 Service Station
513 W. Main Phone MA 9-1644

PERRY'S 5c - 10c - 25c Store
James Johnston, Mgr.

J. M. Smith Plumbing and Tin
114 S. Seaman Phone MA 9-2422

Hill Crest Food Market

When You Run Out — Run In
1401 West Main Phone MA 9-1600
Eastland, Texas

Eastland Telegram
South Side of Square

First Christian Church
Corner Olive and Lamar
Ray Heckendorn, Pastor

Modern Dry Cleaners
Approved Sanitone Service
210 S. Seaman MA 9-1344

Pipkin Motor Co.
OLDSMOBILE - CADILLAC - RAMBLER
314 W. Main Phone MA 9-2636

Eastland Auction Company
Hwy. 80 East Phone MA 9-1758

Gregory Milk Distributing Co.
Bordens Dairy Products
Serving Eastland, Stephens, Brown, Comanche and Coleman Counties
Phone MA 9-1100 Eastland

Jeanette's Shop
West Side of Square

Perkins Implement Co.
116 E. Main Phone MA 9-2666

Dr. F. H. Lund
Optometrist
Exchange Bldg. Phone MA 9-1177

McGraw Motor Co.
DODGE - STUDEBAKER
416 S. Seaman Phone MA 9-1244

M. Sneed
Oil Field Construction
Phone MA 9-1756
Phone MA 9-2424

King Motor Co.
SALES AND SERVICE
On The Square
Phone MA 9-1786

Men's Shop
Suits for Men and Boys
James Smith, Owner

City Garage
Finley, Proprietor
Printer and Generator Work
Phone MA 9-1704

Best Dairy Products
Ede Manning, Mgr.
Phone MA 9-1701

First National Bank
Member F. D. I. C.

Plumbing Co.
Mrs. Truman Brown
Phone MA 9-1736

Head Motor Co.
PONTIAC — OPAL
Phone MA 9-3731

Koen Salvage
Your Scrap Iron and Metal Dealer
Highway 80 West Phone MA 9-2649

Obie and Doc Humble Service Station
802 West Main Phone MA 9-8866

Doc Davis Drug
Prescriptions Filled Accurately
South Side of Square

Lovelace Transfer & Storage
Local and Long Distance Moving
Since 1929
Eastland, Texas

Reed Oil Company
13 Major Brands Oil — Quart 35c
501 E. Main Phone MA 9-8890

Texas Lightweight Aggregate Company
Producers of Concrete Aggregates
C. W. Martin Phone MA 9-2060

Earley Tire Service
Mobil Gas — Mobil Oil
302 W. Main Phone MA 9-2355

Western Auto Associate Store
J. L. Pittman, Owner
East Side of Square Phone MA 9-2011

MAVERICK'S 1960 SCHEDULE

Opponent	Site	Date	Score
Eastland 22, Comanche 12	Oct. 7—DeLeon 32, Mavs 12		
Cisco 23, Mavs 0	Oct. 14—*Mavs 14, Earley 6		
Ranger 20, Mavs 8	Oct. 21—Albany* Here		
Dublin 22, Mavs 6	Oct. 28—Cross Plains* There		
Open	Nov. 4—Santa Anna* Here		
	Nov. 11—Clyde* There		

* Denotes District Games

EASTLAND PLAYER ROSTER

No.	Name	Pos.	Wt.	No.	Name	Pos.	Wt.
10	Graham, Mike	B	130	67	Jones, Bill	G	170
12	Beck, Tommy	B	138	69	Byars, Dick	G	155
14	Garner, Mickey	B	165	70	Moylan, Bill	G	160
16	Stroud, John	B	168	73	McCleskey, Bill	T	178
20	Graham, Gary	B	148	75	Jordan, Tony	T	165
24	Ables, J. D.	B	140	77	Chaney, Jerry	T	190
40	Kline, Phillip	E	115	80	Larry Howle	E	165
42	Lewis, James	B	162	82	Shoemaker, John	E	140
50	Jones, Mike	C	117		Garrett, John	B	175
51	Cartwright, Bob	C	190		Herrera, Manuel	G	
52	Culpepper, Gary	C	160		Fuentez, Lupe	E	
65	Chaney, Gayle	G	142				
66	Moylan, Jimmy	T	166				

Carroll Shelton, Head Coach
Don Dendy, Line Coach

ATTEND THE CHURCH OF YOUR CHOICE EACH SUNDAY

DID YOU HEAR WHAT JACK PAAR SAID? He'll say it in the night of October 21st DON'T MISS IT!

J. B. Chick to Fill Bethel Baptist Pulpit

J. B. Chick will fill the pulpit Sunday at both the morning and evening services at Bethel Baptist Church. All members and friends of the church are invited to attend. Rev. Chick is now pastor of the Calvary Baptist Church in Stamford.



Girl Scouts In Action

The fourth grade Brownies met Monday at the American Legion Hall to plan activities for the year. The girls submitted ideas and from these the winter activity will be selected.

Kay Alexander served refreshments. Attendig were Nannette DeFord, Beverly Campbell, Nina McCullough, Betty Sullivent, Donna Doyle, Kay Alexander, Rhonda Maynard, Karen Gallagher, Suzanne Tucker, Mary George Perkins, Anna Gayle Holder, Kaye Owen, Diana Maynard, Janet

West, Treva Wilson, Karen Potts, Iris Ann Boney, Deborah Pryor, Susan Sneed, Diane Young, Darlene Lovelace, Marsha Hecken-dorn, Linda Lou Beck, Patricia Ann Sullivent, Mildred Smith and Mmes. Bill Potts, Harold Courtney, and Clarence McCullough.

Making a "sit-a-pon", a braided newspaper mat to use while camping or working outside, was the activity for the third-grade Brownies when they met Friday.

Nibbles were served by Diana Fry, hostess.

The troop's leader's, Mrs. John Graham and Mrs. Minton Hanna met with Shannon Wilson, Barbara White, Irene Sullivent, Cynthia Smith, Belinda Herring, Kathy Insor, Diana Fry, Marsha Hanna, Stephanie Pogue, Janie Graham, Vivian Kay Smith, Edilee Sikes, and Lana Parks.

A second-grade girl is required to attend four meetings and learn the fundamentals of scouting before she becomes a Brownie. An investment service is held where in each qualified girl receives a pin and is eligible to buy a uniform. She is a Brownie.

The second grade girls are eagerly awaiting the investiture which has been scheduled for November 17.

The leaders of this troop are Mrs. D. B. Young and Mrs. W. B.

Washington. They began preparing the girls for the investiture at the last meeting Thursday afternoon.

Carla Boney, hostess for the day, served nibbles.

Present were Susan Gues, Kay Hoffmann, Carla Boney, Mildred Penland, Connie Thomas, Linda Owens, Shirley Christian, Cathy Ables, Marsha Griffin, Margaret Ann Walker, Joann Baker, Melissa Courtney, Gloria McDonald, Katie Capers, Pamela

Young, and Sharon Stedum.

Eastland's first Intermediate Girl Scout Troop was organized Friday, under the leadership of Mrs. B. R. Sullivent, Organization Chairman for the local scout association.

Girls eligible to join this troop are all girls in the fifth grade. Mrs. J. D. Yancey and Mrs. Bob Mueller will lead the troop.

Twelve girls were present at the meeting.

KNOW YOUR RIGHT VOTING

We feel that all legal voters of Texas should

No matter how you have ever voted...

Or in which primary you voted...

Or if you voted...

Or how your poll tax receipt is stamped...

You CAN vote for any candidate of your choice on the November 8 ballot.

For Democrats who value the ideals and aims of the Democratic Party, the only choice is Nixon and Lodge.

TEXAS DEMOCRATS FOR NIXON - LODGE. ALLAN SHIVERS, Chairman. 308 W. 15th, Austin

Pol. Adv.—Paid for by Texas Democrats for Nixon and Lodge. Allan Shivers, Chairman

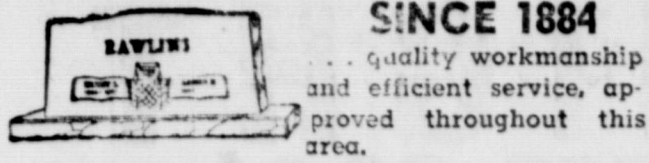

SINCE 1884

... quality workmanship and efficient service, approved throughout this area.

ALEX RAWLINS & SONS

Weatherford Phone LY 4-2726 Texas Designers and Builders of Monuments Since 1884

Freshest taste in bread

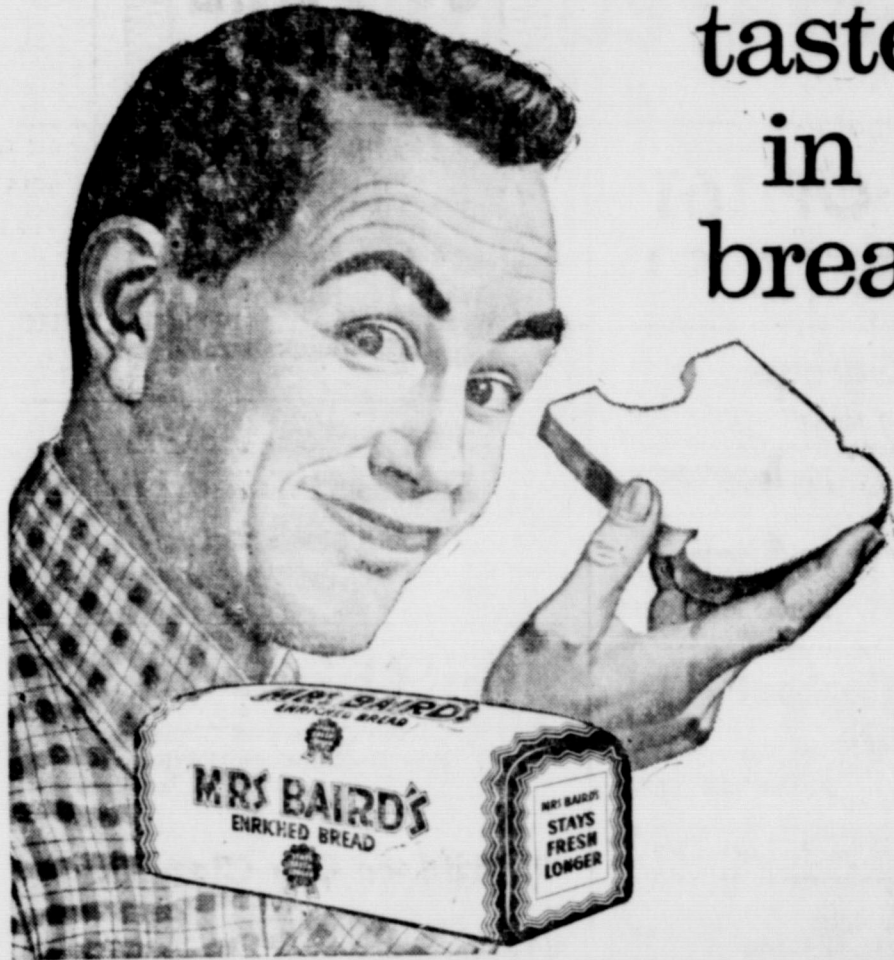

Mrs. Neil Day Is Hostess to Lydia Group Meet Mon.

The Lydia Group of the Christian Women's Fellowship of the First Christian Church met Monday in the home of the C.W.F. president, Mrs. Neil Day.

Mrs. D. S. Buchanan, group chairman, called the meeting to order with prayer followed by an interesting reading, It Can Happen Here, by Mrs. J. W. Watson.

During the business session the rummage sale was discussed and final plans were made for it to be held Friday and Saturday in the First Christian Church annex.

The lesson for the day, presented by Mrs. Buchanan, was entitled "The Word Became Flesh" taken from the study book, Fourth Witness.

Mrs. E. D. Beskow will host the next meeting Oct. 24 at 2:30 p.m.

Mrs. Day served apple pie and coffee to Mmes. J. W. Watson, D. S. Buchanan, E. D. Beskow, Guy Robinson and Miss Sallie Day.

It was then announced that Mrs. C. A. Peterson and Mrs. N. L. Smitham, faithful members of the group, are in the hospital.

ATTEND THE CHURCH OF YOUR CHOICE EACH SUNDAY

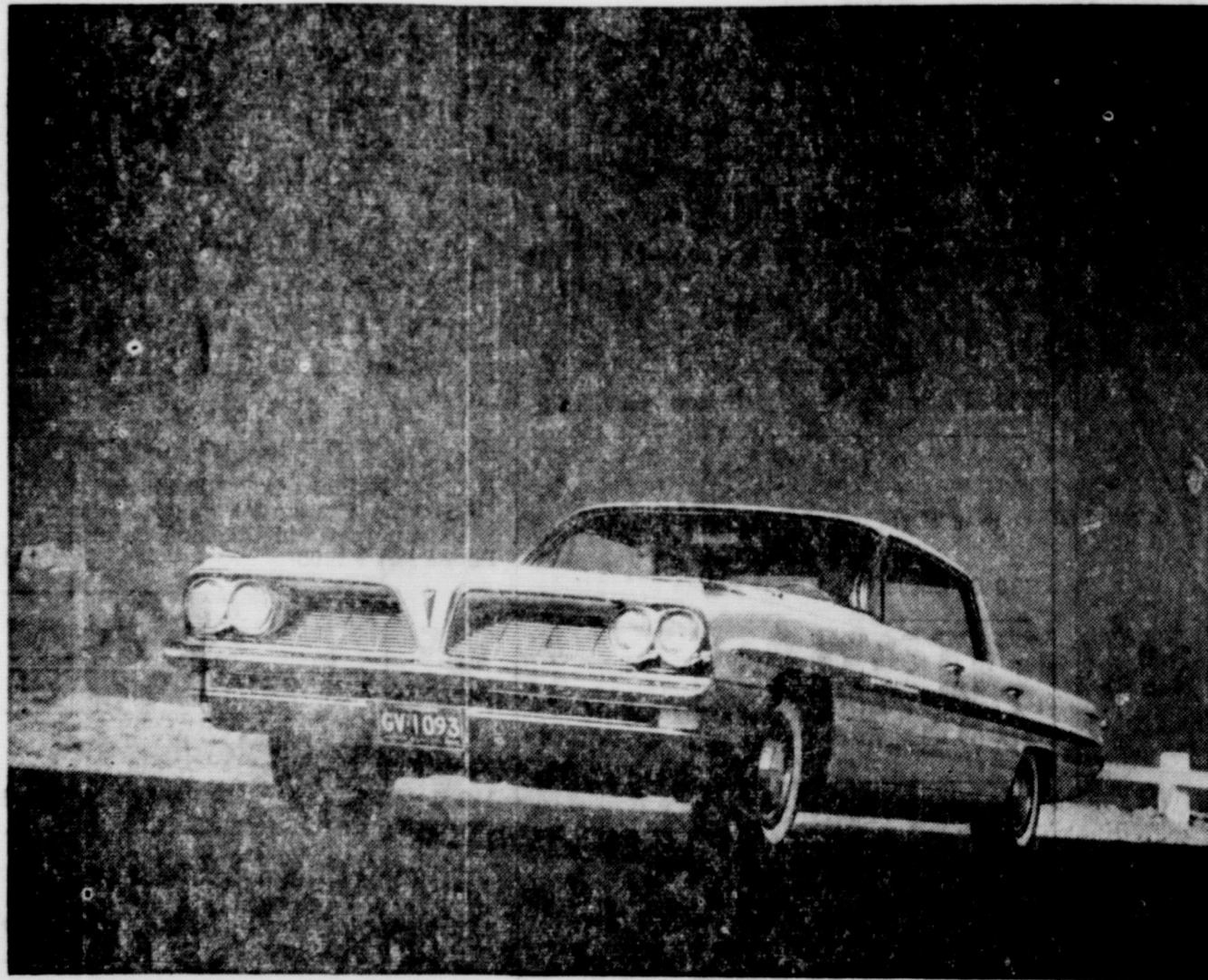

THE '61 PONTIAC IS HERE!

It's All Pontiac! on a new Wide-Track!

New track-to-body proportion! The track is the width between the wheels. Pontiac has the widest track of any car. And now that we've trimmed body width, more weight is balanced directly between the wheels. You ride with greater poise, maneuver with firmer control.

More room, more comfort inside! Headroom, legroom and foot-room have been increased. Seats are higher, yet there's more clearance under the steering wheel. Doors are wider, swing open farther with no jutting barriers to bump as you get in and out.

Powered by the new, fuel-saving Trophy V-8 Engine! New fuel induction system gives this new free-breathing engine more air, makes gas go further. Eleven versions to select from. Horsepowers range from 215 to 348. For best economy, specify the Trophy Economy V-8. Its lower compression ratio lets you use regular gas. It's the Wide-Track way to travel! Try it!



THE ONLY WIDE-TRACK CAR! Pontiac has the widest track of any car. Body width trimmed to reduce side overhang. More weight balanced between the wheels for sure-footed driving stability.

SEE YOUR LOCAL AUTHORIZED PONTIAC DEALER MUIRHEAD MOTOR COMPANY

301 W. Commerce

PONTIAC SALES & SERVICE

Eastland, Texas

SWIFT PREMIUM

SLICED BACON

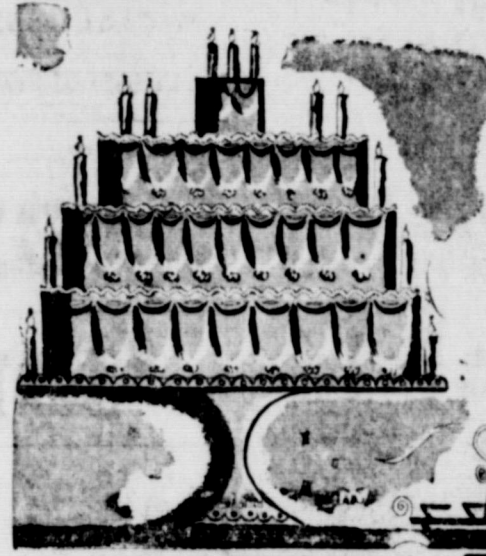

BIRTHDAY PARTY SALE

PRICES GOOD THROUGH SATURDAY, OCTOBER 22 WE RESERVE THE RIGHT TO LIMIT QUANTITIES



RATH BLACKHAWK Pure Pork Sausage

2 Lbs. 69¢

GOOD QUALITY SIRLOIN STEAK

Lb. 75¢

GOOD QUALITY CLUB STEAK

Lb. 69¢

NEUHOFF LONE STAR Thick Sliced Bacon

2 Lbs. 1.05

LIBBY'S VIENNA SAUSAGE

4 Oz. Can 19¢

KAISER ALUMINUM FOIL

12"-25' Roll 33¢

M&M CHOCOLATE CANDY

6 Oz. Pkg. 25¢

3 Pound Can 59¢



WHITE SWAN APRICOTS 8 Oz. Pkg. 39¢



DASH JUMBO BOX \$1.99

TOKAY Grapes 2 Lbs. 25¢

WELCH'S GRAPELADe GRAPE JELLY 3 20-Oz. Glass \$1

WHITE SWAN White, Golden, Pimento Pepper

HOMINY 2 300 Cans 29¢

COMET LONG GRAIN RICE 2 Pound Box 39¢

PILLSBURY Caramel, Fudge, Chocolate FROSTINGS 13-Oz. Box 29¢

KARO RED LABEL SYRUP 1 1/2 Bottle 25¢

LIBBY'S TOMATO JUICE

46-Oz. Can 29¢



NABISCO PREMIUM CRACKERS

Pound Box 29¢

W.P. LIQUID DETERGENT

22-Oz. Can 15¢

MACMOY SUPER SAVE

400 S. Seaman Home Owned-Home Operated

RUSSET POTATOES

10 Lb. 1.00

IANANA SQUASH

1.00

Be Sure to REGISTER for...

**3,000,000
FREE GOLD BOND STAMPS!**



SAFeway

Wish a Gift
WISHING WELL
Get your free new catalog today at SAFEWAY!

50 SAFEWAY COUPON 50
This Coupon Worth 50 FREE GOLD BOND STAMPS
Plus your regularly earned Gold Bond Stamps with the purchase of
THREE 1-Qt. Pkgs. Bel-air Frozen Cut Whole Kernel CORN OR GREEN PEAS
Coupon Expires October 22, 1960

100 SAFEWAY COUPON 100
This Coupon Worth 100 FREE GOLD BOND STAMPS
Plus your regularly earned Gold Bond Stamps with the purchase of
TWO Pair Truly Fine LADIES' HOSE
Coupon Expires October 22, 1960

25 SAFEWAY COUPON 25
This Coupon Worth 25 FREE GOLD BOND STAMPS
Plus your regularly earned Gold Bond Stamps with the purchase of
TWO 400 Count Boxes Kleenex White or Assorted Color FACIAL TISSUES
Coupon Expires October 22, 1960



Get your registration slip at Safeway or any other Gold Bond Merchant. Come to Safeway and pick up your New Gold Bond Gift Book. Select any item worth three filled Saver Books or less and fill out your registration slip. Deposit your registration slip in the Wishing Well at Safeway. At 6 p.m., Saturday, October 22, five winners will be drawn at each Safeway. Each winner will receive a certificate good for one three Book Value item which is redeemable at any Gold Bond Gift Center or Mail Order House. No obligation, nothing to buy, you do not have to be present to win!

BONUS PRIZES TOO!

Winners are now eligible to participate in the Bonus Prizes to be given away. Winners of Bonus Prizes will be notified no later than November 5. Look at these Bonus Prizes worth over \$3,000.00.

- ★ Westinghouse Washer and Dryer
- ★ Westinghouse Air Conditioners
- ★ Wilson Golf Clubs, plus bag and cart
- ★ Samsonite Luggage
- ★ Bulova Watches
- ★ and many, many, more

A TOTAL OF 161 BONUS PRIZES!

50 **Redeem this Coupon for 50 FREE GOLD BOND Stamps** with the purchase of \$5.00 or more. **SAFeway** Limit One Per Customer. Coupon Expires October 22, 1960

THIS COUPON WORTH 100 FREE Gold Bond Stamps
plus your regularly earned Gold Bond Stamps with the purchase of one of the following items:
★ Beacon Plastic Dishpan. ★ Beacon Plastic Pail.
★ Beacon Plastic Mixing Bowl. ★ Beacon Plastic Cutlery Tray.
★ Beacon Plastic Utility Basin. ★ Beacon Plastic Wastebaskets.
Assorted colors. Your choice while supply lasts. **Only 88¢**

Biscuits Betty Crocker sweet milk or buttermilk. 3 8-Oz. Cans 29¢
Piscuits Puffins with milk or buttermilk. 3 8-Oz. Cans 29¢

- Tuna** Breast-of-Chicken - Light Meat. Green label. 6 1/2-Oz. Can 33¢
- Dog Meal** Your pet will love it. 5-Lb. Bag 69¢
- isco Cookies** Chocolate Pin Wheel. 12 1/2-Oz. Pkg. 49¢
- hine Hi Ho Crackers** 1-Lb. Pkg. 35¢
- on Potato Chips** Thrifty Pack. 6-Ct. Pack 29¢
- Aluminum Foil** So handy. 25-Ft. x 12-In. Roll 33¢
- uget Dinners** Frozen Beef, Turkey or Chicken. 11-Oz. Pkg. 55¢
- ate Deodorant** Floriant Mint or Spice. 5 1/2-Oz. Can (10¢ off label.) 69¢
- Cleanser** (4¢ off label.) Giant Can 21¢

Green Beans Gardenside Cut. 3 No. 303 Cans 39¢
Golden Corn Gardenside - Cream Style. 3 No. 303 Cans 39¢
Peaches Sundown Elberta. 2 No. 2 1/2 Cans 49¢
Tomatoes Gardenside. 3 No. 303 Cans 39¢

- Roxbury Halloween Candy*
Wrapped Treats 17-Oz. Pkg. 59¢
Pops 60-Count. 11-Oz. Pkg. 49¢
Mellow Cremes 11-Oz. Pkg. 29¢
Jelly Drops Orange & Black. 14-Oz. Pkg. 29¢
Cinnamon Balls Bulk. Lb. 45¢

Safeway Meats



- picnics** 29¢
U. S. Good Grade Calf!
huck Roast 45¢
rm Roast 55¢

- Chicken Hens** U.S.D.A. Inspected for wholesomeness and Grade 'A.' 3 1/2 to 6-Lb. Avg. Ready-to-cook. Lb. 37¢
Sausage Pork - Bulk. 3 Lbs. \$1.00
Ducklings Long Island. Ready-to-cook. Lb. 55¢

- Libby Peas** Fresh Blackeye. 3 No. 300 Cans 39¢
Strawberries Bel-air Frozen Sliced. 3 10-Oz. Pkgs. 69¢
Rainbow Trout Captain's Choice Frozen. Pkg. of Two. 10-Oz. Pkg. 49¢
Sherbet Party Pride - Orange, Lime or Pineapple. 1/2-Gal. Ctn. 59¢
Detergent White Magic. Giant Box 59¢

LARD Armour's Star Pure. 3 -Lb. Ctn. 43¢

Safeway Produce

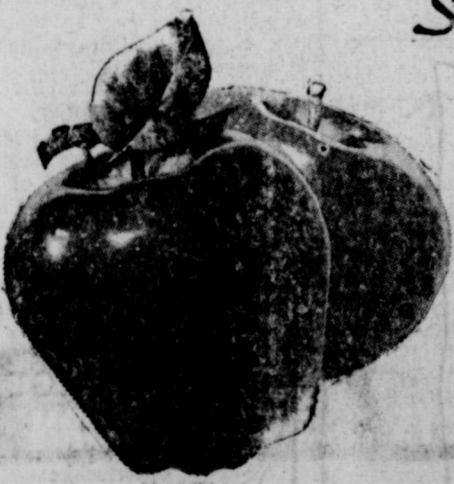

- Bakery Feature of the Week**
BREAD 1-Lb. Loaf 19¢
French Rolls 12-Oz. Pkg. 21¢
Whed Wheat Bread 1-Lb. Loaf 21¢
en Turnovers Pepperidge Farm Apple, Blueberry or Raspberry. 11-Oz. Pkg. 59¢
Colgate-Palmolive Items!
Beauty Bar Toilet Soap 2 Reg. Bars 39¢
ive Toilet Soap For your complexion. 3 Reg. Bars 29¢
ive Toilet Soap 2 Bath Bars 27¢
detergent (15¢ off label.) 2 1/2-Lb. Box 60¢
detergent (5¢ off label.) Large Box 27¢

APPLES 19¢
Delicious - Washington State. Extra fancy. Perfect for out-of-hand eating. Lb.

Tomatoes Red, ripe and firm. 2 Lbs. 25¢

Grapefruit Ruby Red, Texas new crop. 5 -Lb. Bag 49¢

- Green Beans** Valentine variety. Lb. 15¢
Peanuts Raw-in-Hull. New Crop. Lb. 29¢

- Perch Fillets** Captain's Choice Frozen Ocean. Boneless. 1-Lb. Pkg. 39¢
Precooked Fish Sticks Captain's Choice Frozen. 8-Oz. Pkg. 37¢
Fab Detergent A washday miracle. Large Box 32¢
Breeze Detergent For washing clothes. Giant Box 77¢
Surf Detergent Premium Pack. Giant Box 80¢
Liquid Lux Detergent For washing dishes. 22-Oz. Bottle 65¢
Liquid Vel Detergent Pink - (9¢ off label.) 22-Oz. Bottle 56¢
Wisk Liquid Detergent For everything you wash. Quart Can 71¢
Gulf Spray Get rid of pesky insects. Quart Can 59¢

- FLOUR** 5-Lb. Bag 43¢
Corn Meal Covered Wagon White Enriched. 10-Lb. Bag 59¢

Prices and Coupons Effective Thurs., Fri. and Sat., Oct. 20, 21 and 22 in Eastland
We Reserve the Right to Limit Quantities. No Sales to Dealers.



AT HOME

Mr. and Mrs. Harry Wood have returned to Eastland from a four week visit with their son and family, Mr. and Mrs. Glen D. Wood, Charles, Ronnie and Pat-

rick of Cheyenne, Wyo. While there they were entertained with a scenic tour to Edgemond, Rapid City, Custer State Park and Mt. Rushmore, all in Black Hills, South Dakota, Denver, Big Thompson Canyon,

Estes Park and Loveland, all in Colorado. VISITS MOTHER Lt. Patrick H. Murphy of U.S. A.F. has recently been promoted to Captain. Capt. Murphy, wife

and children visited with his mother, Mrs. Pat Murphy, 200 N. Mulberry.

ATTEND THE CHURCH OF YOUR CHOICE EACH SUNDAY



Meet '61's new-size sizzler!

Gives you more pow per pound of engine than the compacts... more even than many full-size cars!

Now you can have gas savings and go... easy handling and all-day comfort... all in this luxurious new Buick Special.

Where did this Buick pick up all its pep? From its zippy new aluminum V-8 that de-

livers twice the pow per pound as the engines of most compacts! From its new aluminum transmission... the liveliest automatic in any car! Together they give the whiz which normally would have meant adding 500 pounds more weight.

And, for ride... the Special is host to the most. The big Comfort Zone gives you more total head, hip and leg room than

the compacts. The 4-coil Control Arm suspension is the same kind as on full-size '61 Buicks so you ride "on velvet." The Hide-Away drive shaft gives more flat floor space.

When you gift wrap all this with Buick's Clean Look of action... then tag it just a whisper above the compacts, it's no wonder the word's out... '61 is BUICK'S YEAR!

SPECIAL-SIZE BUICKSPECIAL

The best of both worlds

MUIRHEAD MOTOR COMPANY

301 W. COMMERCE

EASTLAND, TEXAS

Are you smoking more now but enjoying it less?



HUMAN FLY That's Orin Murray, Field Survey Engineer of fabulous Glen Canyon Dam in Arizona. Murray says, "Sure I've tried other brands. But Camel is the only one that gives me real smoking satisfaction every time I light up."

HAVE A REAL CIGARETTE - HAVE A CAMEL



Orin Murray TAKES IT EASY WITH A CAMEL Camel is the best-tasting cigarette of all... because the Camel blend of costly tobaccos has never been equalled. Try Camels and see.

The best tobacco makes the best smoke!

Sharon Day Hosts Regular Meeting Of Sub-Deb Club

Members of the Sub-Deb Club met Tuesday, Oct. 4, at the home of Sharon Day for their regular meeting.

Sharon Wilson called the meeting to order and Janie Harris read the minutes. Plans were then made for the bake sale which the club will sponsor Oct. 29. Mrs. Patsy Ables, club sponsor, suggested that the Formal Christmas dance be held in the Roof Garden.

NEWS FROM DESDEMONA

Walter Hughes, 65, lost his life Friday night, Oct. 14, when fire destroyed his home here. Funeral services were held at the Gorman Funeral Home on Saturday afternoon at 4 p.m. with burial in the Desdemona Cemetery.

Charley Maltby, who has been a patient in the Gorman Hospital and was allowed to return home, is again a patient in the hospital.

Mrs. C. H. May was able to come home from the hospital in Gorman Monday morning.

Mrs. Moody Smith and daughter, Brenda Sue, have been released from the Gorman hospital. Mrs. Joe Murrell is home after spending a few days in the Gorman Hospital.

Mrs. Mat Davis, Jr. is a patient in the hospital at Stephenville.

Mrs. Inez Huter was home from Fort Worth to spend the weekend here. She returned to Fort Worth on Sunday afternoon.

Mrs. Evelyn Hammonds has been a patient in the Gorman Hospital for the past several days.

Mr. and Mrs. C. S. Eldridge visited several days the past week in Lubbock with their son, June Frank and family.

Howel Stokes and Troy Ralton of Lingville were here on business last Friday.

The Hyson Echols new home has been completed and the Echols have moved into it. Mrs. Lora Abel has been in El Paso visiting with her daughter and family, Mr. and Mrs. Bill Miller.

Mr. and Mrs. Billy Joe Clark of Cisco spent Sunday here with her brother, Mr. and Mrs. Morgan Roberts.

Mr. and Mrs. Bob Carlton and children of Gorman were here Monday visiting her mother, Mrs. J. N. Abernathy and family.

The James Lemasters family of Fort Worth were here for the weekend visiting his parents, Mr. and Mrs. Scott Lemasters.

Mrs. Ivy Buchen and Lillie and Mrs. Mollie Ende spent last Friday in Stephenville.

Mr. and Mrs. Ray Caudle and baby of Ft. Stockton spent the past weekend here with his mother, Mrs. Majorie Caudle and Sherril.

Quite a number of the school children attended the State Fair of Texas in Dallas on Saturday.

Bill Maddux, formerly of Dublin, but now in the Navy at California, was here Thursday night to visit his great-grandmother, Mrs. N. S. Partain.

Mrs. Bobbie Gene Koonce and Mrs. Bob Koonce are leaving this weekend for Ft. Ord, where Bobbie Gene is stationed with "Uncle Sam". Mrs. Bob Koonce will return home but Mrs. Bobbie Koonce will remain there with her husband.

Mr. and Mrs. Charles Nicks and baby were here over the past weekend visiting her parents, Mr. and Mrs. J. D. McMasters.

NEWS FROM CARBON

The Putnam Panthers racked up two touchdowns in the first half while the Carbon Wolverines were making their only TD in the game played here last Thursday night.

The Wolverines journey to Leuders Thursday night for their second conference game. From all indications Leuders has a strong team and our boys will be in for the hardest game of the season.

Miss Betty Greer of Dallas visited her mother, Mrs. Mac Greer, this week.

Mrs. B. W. Knight returned home Friday after a visit with her children, Mr. and Mrs. Carl Knight and Mr. and Mrs. Frank Hurst of Fort Worth.

Glen Ford and family of Austin visited Mr. and Mrs. C. M. Burnett and M. M. Stubblefield and family last week.

Rev. and Mrs. Norman Bethany and daughters of Trent visited her parents, Mr. and Mrs. Frank Park, during the weekend.

Mr. and Mrs. James L. Bigby and children of Ft. Worth were weekend visitors in the home of her parents, Mr. and Mrs. Henry Collins.

Mr. and Mrs. Ed Jackson of Graham spent the weekend with his mother, Mrs. J. S. Jackson.

Mr. and Mrs. Weldon Fenter of Billings, Montana visited his mother, Mrs. C. C. Fenter, last week. Also his sister, Mrs. Roy Lewis and family.

Mr. and Mrs. C. M. Wyatt, Jr. of Midland visited his grand parents, Mr. and Mrs. Walter Wyatt and other relatives here last weekend.

Clifford Leach and family of Ft. Worth visited her mother, Mrs. R. V. Arnold and Danny over the weekend.

Mr. and Mrs. C. L. Rogers visited their son, Mickey Rogers, and wife of Ft. Worth during the weekend.

Miss Betty Jackson and Mrs. Gail Smith of Dallas have been visiting Betty's parents, Mr. and Mrs. A. E. Jackson and Mrs. Jackson accompanied them to Midland over the weekend where they visited Mr. and Mrs. John Griffith and family.

Mr. and Mrs. Fred Bruening and daughter, Elaine, of Las Vegas, Nevada, Don Fiteugh and Miss Day of Stephenville and Mr. Mrs. Hollis Jones of Eastland were weekend guests in the George Fiteugh home.

Edgar White and family of Odessa visited his parents, Mr. and Mrs. Wade White, last weekend.

Mr. and Mrs. Will Reagan of Eastland visited Mrs. Ella McNeese and other friends here Sunday.

Wade Butler and family of Bartlesville, Okla. visited his parents, Mr. and Mrs. Ike Butler last week and they returned home with them for a visit.

Mrs. Guy Smith and little granddaughter, Tava Smith, of Brownwood visited relatives and friends here Saturday en route to Eastland to visit her mother, Mrs. Alice Speer.

Friends here are glad to learn that Mrs. Jess MaGaha of Ranger,

end. sister of Mrs. George Jones, Ranger, has been seriously ill for some time.

Little Billy, 10 months old son of Bill Jackson, is right hand in home Saturday his hand came clogs of a big older brother.

The child was to Dr. Treasler treatment and has apparently facts from

end. Mr. and Mrs. Will Reagan of Eastland visited Mrs. Ella McNeese and other friends here Sunday. Wade Butler and family of Bartlesville, Okla. visited his parents, Mr. and Mrs. Ike Butler last week and they returned home with them for a visit. Mrs. Guy Smith and little granddaughter, Tava Smith, of Brownwood visited relatives and friends here Saturday en route to Eastland to visit her mother, Mrs. Alice Speer. Friends here are glad to learn that Mrs. Jess MaGaha of Ranger,

Advertisement for Eastland County radio station WFAA, featuring a portrait of a man and the text 'No Wonder People like THE EARLY on WFAA-7:15 AM'. It also includes the slogan 'keep entertained - keep listening your neighbor of the air... WFAA-7'.

Advertisement for Abilene Linen Supply, featuring a portrait of a man and the text 'WANTED This character, known as "CHARLEY" scene driving a green and white Abil truck. He is "wanted" because of the Service that he can give to his customer. ABILENE LINEN SUPPLY Now Serving the Cisco-Eastland-Ranger area'.

SOCIAL CALENDAR listing church events for Thursday, Oct. 20 and Monday, Oct. 24. Thursday events include a 7:30 p.m. meeting of the Past Matrons Club, a 9 a.m. rummage sale, and a 7:30 p.m. meeting of the Oddfellow Lodge. Monday events include a 7:30 p.m. meeting of the Oddfellow Lodge, a 7:30 p.m. meeting of the IOOF Hall, and a 9:30 a.m. prayer service.

Advertisement for the First Christian Church, featuring a portrait of a man and the text 'YOUR Appearances CHANGE and so do Christian Opportunities! Be spiritually current - Study God's techniques. ATTEND CHURCH SUNDAY'. It lists services at 9:45, 11:00, and 6:45, and identifies Ray Heckendorn as the pastor.

Advertisement for a 'sale' of 'better quality brand NYLON SLIPS'. It lists 'Fancy Trims', '6-inch Flounce', and 'Size 32-40'. Colors include Pink, Coral, Blue, White, and Red. Prices range from \$2.98 to \$3.98. The Nelson brand is mentioned at the bottom.

Does your range have BURNER-WITH-A-BRAIN? OVEN-WITH-A-BRAIN...CLOCK CONTROLLED OVEN...MEAT THERMOMETER...AUTOMATIC ROTISSERIE?



RANGE ROUNDUP big trade-ins now!

Move up to an all-new Gold Star GAS range. Get big trade-ins or special discounts at your GAS RANGE DEALER or LONE STAR GAS COMPANY!!!!!!



* A.S.A. Trademark