

NEWS FROM LACASA

Mrs. Nell Dempsey, assisted by Mrs. V. L. Jones honored Mrs. Dorothy Jacoby with a stork shower at her home on Nov. 10 with 11 ladies present. A baby bed and mattress and other gifts were presented.

Granny Miller is at home and

better. She would appreciate some cards.

Mr. and Mrs. Bud Miller of Eastland were Monday visitors in the home of Mrs. A. E. Howton. Mrs. R. E. Miller, Mrs. Vallie Jones and son, J. B., also visited the Millers.

The W.M.S. of New Hope Baptist Church met Monday afternoon in the home of Mrs. A. E. Howton for the mission program from Royal Service. Since the setting of the program was in Rhodesia, a colony of Great Britain, the pro-

gram was held as an informal tea. Ten members attended.

Mr. and Mrs. R. E. Miller announce the birth of a grandson, Randy Glenn, weighing 8 pounds 10 ounces, born to Mr. and Mrs. R. L. Miller at Olney on Oct. 21.

The Lacasa Home Demonstration Club met Thursday, Nov. 11 for an all-day meeting and quilting, with eight members and seven visitors present. Plans were made for a Thanksgiving supper instead of the next meeting, which will come on Thursday, Nov. 25, Thanksgiving day.

Mr. and Mrs. W. R. Leonard and family had as visitors Saturday and Sunday her parents, Mr. and Mrs. F. G. Shelton, her sister, Mrs. Columbus Latham and niece, Judy Shelton of Dallas.

Hunters Asked To Donate Hides To TB Patients

Deer hunters are asked again this year to give TB patients in the state hospitals the hides from their season's kill.

Mrs. Mary Alice Coombs, occupational therapy director for the hospital system, says buckskin provided in this way last year is now going into Christmas gifts the patients are making for their families at home.

Mr. and Mrs. Cecil Stuard were in the Community last week, visiting relatives and friends.

Rev. and Mrs. Bill Hogue of Happy, Texas, former pastor of New Hope Baptist Church, are the parents of a baby boy, Rodney Howard.

Austin Taxidermist, L. M. Rathbone, motor freight lines, sports editor, radio announcer and the hunters themselves teamed up with the Texas Tuberculosis Association in a statewide contribution of hundreds of hides, Mrs. Coombs said.

This year the collection is being sponsored by the newly organized Volunteer Advisory Council for State TB Hospitals. Mrs. Helen Smith of Austin, council chairman, asks the sportsmen to duplicate last year's generous gift to the patients.

Mrs. Smith says the hides should be lightly tanned, marked "charity" addressed to the Austin Taxidermist Studio, 2708 South Lamar, Austin and shipped by motor freight. If this procedure is followed, she says, most of the motor freight lines in Texas will transport the hides free of charge.

Mrs. Coombs pointed out that for the first time in Texas history there are registered occupational therapists to supervise the patients' handwork in all the state TB hospitals. TB Associations made this possible by supplementing the state salaries which had proved insufficient to obtain them, she said.

Under their direction, the patients are converting the buckskin into such items as baby shoes, gloves, belts, purses, moccasins for their own use or the Christmas stockings at home.

PATRONIZE YOUR HOME TOWN MERCHANTS!

'55 DE SOTO FIREFLITE IS ALL NEW



As new as its name is the "styled for tomorrow" De Soto Fireflite series introduced for the first time for 1955. This all-new four-door model is lower, longer, roomier and has the most powerful engine built by De Soto—the 200 horsepower Fireflite hemispherical combustion V-8. Completely new are such features as "New Horizon" full wrap-around windshield, low-silhouette "forward motion" body design, "Flite Control" gear selector mounted on the dash, interior colors, fabrics and trim. Available also are such De Soto exclusives as Powerflite transmission, Full-Time, coaxial-type power steering, Power Brakes and Airtemp air conditioning.



MOBIL 210

- Stays 34% Stronger
- Lasts 14% Longer

At the Sign of the FLYING RED HORSE

W. Q. VERNER Phone 64 Eastland

For **MONUMENTS** Of Distinction Call **MRS. ED AYCOCK**

Our years of experience enables us to give you prompt and courteous service.

See display at 206 Ave. E. or call 183 for appointment Cisco

ANTIQUES

My stock of antiques for sale by piece or all. Now on display at 508 South Daugherty Hours from 2:30 to 5:30 Mon., Wed., Fri

Mrs. Jno. Kinberg Phone 268

Wednesday Is DOUBLE

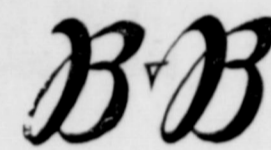

STAMP DAY at MacMOY **CLOVER FARM STORE** With \$3.00 Purchase or More

CLOVER FARM FRUIT			
CockTail	No. 303 Can		25c
CLOVER FARM			
Pumpkin	2 No. 300 Tall		23c
CLOVER FARM			
Margarine	Lb.		23c
CLOVER FARM CRANBERRY			
Sauce	No. 300 Tall		19c
Kleenex	200 Count		15c
AUNT JEMIMA			
Flour	5 Lb. Box		49c
PUFFIN ZIP OPEN			
Biscuits	5 Cans For		55c
U. S. NO. 1 IDAHO RUSSETT			
Potatoes	10 Lb. Mesh Bag		45c
TEXAS NEW CROP JUICY			
Oranges	5 Lb. Bag		29c
GLENDALE			
Catsup	14 -oz. Bot.		15c
CHOICE BABY BEEF			
Loin Steak	Lb.		45c
CHOICE BABY BEEF			
Club Steak	Lb.		49c
CHOICE BABY BEEF			
Seven Steak	Lb.		39c
FRESH GROUND			
Hamburger	Lb.		25c
CHOICE BABY BEEF			
Short Ribs	Lb.		19c

These Prices Effective Wednesday Only

CLOVER FARM STORES

400 South Seaman Phone 31

ON DISPLAY WEDNESDAY, NOV. 17TH

DESOTO for '55

Styled for Tomorrow!



"WHY, I CAN EASILY SEE OVER IT - IT'S BARELY 5 FEET HIGH!"

"BEAUTIFUL!"

"IMAGINE 55 DIFFERENT COLOR COMBINATIONS!"

"TWO NEW V-8 LINES... FIREFLITE AND FIREHOME!"

STYLED FOR TOMORROW... with the lithe beauty of forward motion. 55 NEW COLOR COMBINATIONS... frosty blues, vigorous reds, tailored grays and greens. 39 INTERIOR TRIM COMBINATIONS... exquisite fabrics in glamorous hues, silky nylons, smart vinyls, deep patterned matelasse, and genuine leathers. SENSATIONAL NEW 200 H.P. FIREFLITE... a fabulous new series, the most elegant new car on the American road. FAMOUS FIREHOME V-8 at a new, low price... increased to 185 H.P., gives you more power, more comfort, more of everything you want in a fine car! Drive De Soto today!



NEW... panel-mounted "Flite Control" gear selector lever. NEW... pendulum brake pedal, slimmer and longer. NEW... "Dual-Cockpit" Instrument Panel, styled with a new flair and freshness. NEW... improved power options: Powerflite Transmission, Full Time Power Steering, Power Brakes, 4-Way Power Seat, Power Window Lifts plus De Soto Airtemp Air Conditioning. Everything is new in the '55 De Soto.

Rushing Motor Company

211 S. Seaman

EASTLAND

Phone 313

ON DISPLAY

Wednesday November 17th

The Bigger PLYMOUTH For 1955



Plymouth is powering its all-new 1955 cars with the most modern engines yet developed for passenger cars.

The 1955 engines are a 117-horsepower PowerFlow six, a 157-horsepower Hy-Fire V-8 and 167-horsepower Hy-Fire V-8. The latter engine also is available with a special power package. It consists of four-barrel carburetor and special intake manifold which increases its horsepower to 177.

All engines are available on all three of Plymouth's 1955 lines—Belvedere, Savoy, and Plaza. All are available with PowerFlite fully automatic transmissions or with Plymouth's Synchro-Silent three-speed, manual shift transmissions. Over-drive is available with three-speed transmissions.



Yes sir...

WE'RE ALL READY

It's a pleasure for your three Eastland Plymouth dealers to be able to show you such a beautiful car. For the 1955 Plymouths are entirely new, both in styling and engineering detail. They are lower, longer and wider than previous Plymouth cars.

The 1955 line is made up of 12 models, including for the first time four-door versions of the Plymouth Suburban, the all steel body "station wagon" type car which Plymouth pioneered in 1949. Believe us Eastlanders... This year you will want a Plymouth.



It's Entirely New!

McGRAW
MOTOR COMPANY

416 So. Seaman

Phone 80

BLEVINS
MOTOR COMPANY

511 W. Main

Phone 308

RUSHING
MOTOR COMPANY

211 So. Seaman

Phone 474

NEWS FROM STAFF
By Mrs. M. O. Hazard

Mr. and Mrs. M. O. Hazard were in Ranger Saturday, where they visited Mrs. June Bond, who recently underwent surgery in the Ranger General hospital.

Mrs. Bond was due to leave the hospital Sunday and was going to the home of her parents, Mr. and Mrs. Oliver Canet for a visit before returning to her home in Midland.

Mr. and Mrs. T. E. Pope and Mr. and Mrs. Jim Coop were in Eastland visiting Saturday.

Mr. and Mrs. W. R. Collins and two daughters from New Hope attended Sunday School at the Baptist church here Sunday morning and were the dinner guests of Mr. and Mrs. J. W. Mounce.

Mr. and Mrs. M. O. Hazard were in Breckenridge Saturday on business and to do some shopping.

Mr. and Mrs. Lonnie Crosby and infant daughter from Fort Worth were guests Saturday night in the home of his parents, Mr. and Mrs. Allen Crosby.

Mr. and Mrs. J. H. Bennett of New Hope and Mr. and Mrs. Johnnie Wayne Bennett from Gorman were the Sunday afternoon guests of Mr. and Mrs. J. W. Mounce.

Mr. and Mrs. M. O. Hazard were guests Sunday afternoon in the home of their daughter, Mr. and Mrs. Sam Fonville at Desdemona.

Mrs. Jewel Warren from Kermit is the guest of her sister, Mrs. T. C. Williamson.

Mr. and Mrs. M. O. Hazard attended preaching services at the First Baptist Church in Eastland Sunday evening.

Mr. and Mrs. J. C. Foreman, Kenneth and Allen of Olden were visiting with Mrs. Foreman's parents, Mr. and Mrs. Allen Crosby, Sunday afternoon.

Mr. and Mrs. Maurice Hazard and Don of Eastland were out Monday evening to visit with their parents, the R. A. Parkers and the M. O. Hazards.

Mrs. M. O. Hazard spent the day in Eastland Tuesday as the guest of Mrs. Pearl Bourland.

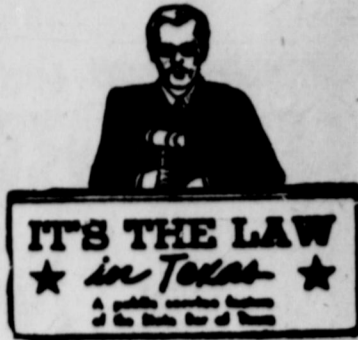

IT'S THE LAW
in Texas
A Public Service of the State

A trade-mark identifies merchandise as being the product of a particular manufacturer or distributor. While a trade-mark is most often a word, it may also be an emblem, symbol, or device. The intended function of a trade-mark is to distinguish the goods of the proprietor from the goods of others in the market place. The expressions "trade-marks" and "brand name" are synonymous.

A trade-mark, which is actually marked upon goods or merchandise, is to be distinguished from a trade name, which is a name under which business is conducted. "American Tobacco Company" is a trade name; "Lucky Strike" is a trade mark. A trade name may also be marked upon merchandise and used as a trade mark, but then it becomes a trade-mark, but a word used only as a trade name may be protected under the trade-mark laws. Trade names are protectable only under the law of unfair competition.

A person or company becomes the owner of common law rights in a trade-mark through adoption and use of the mark on goods. The law affords protection to the owner by prohibiting others in the field from appropriating the mark (or one so similar as to be likely to cause confusion) for use on goods of the same general type.

A distinctive and different trade-mark may be among the greatest and most valuable assets of a company, for it symbolizes the

1955 Imperials Bow as Separate Line

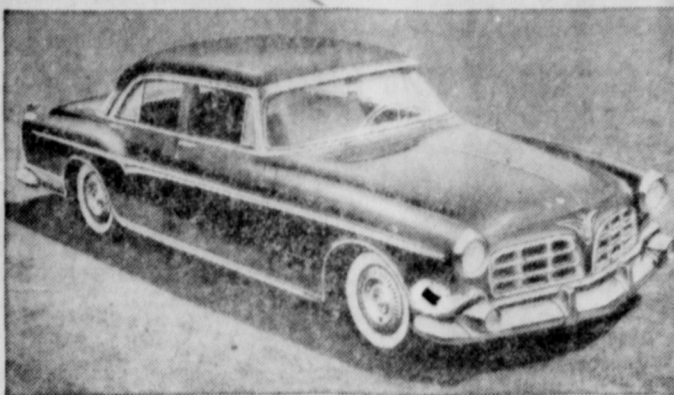

The elegant new 1955 Imperials—this year a completely separate and distinct line of automobiles—will be shown publicly in major cities on Wednesday, November 17, which is also announcement date for the 1955 Chrysler line. Slim, taut and commanding in appearance, the Custom Imperial is powered by the 250-horsepower FirePower V-8 engine and has a wheelbase of 130 inches. It is available in either six-passenger sedan, shown above, or Newport hardtop coupe.

good will and reputation of the company. To choose a distinctive mark, it may be necessary to conduct a search of marks already in use.

When a word or symbol has been selected, it may then be properly used in connection with the goods before it becomes a valid trade-mark. A valid trade-mark may lose its legal protection because of improper use by its owner or by the public.

The Federal and most State governments including Texas, have by legislation, provided for the registration of trade-marks by their owners. While a trade-mark need not be registered to receive

protection in the courts, such registration does afford substantial benefits to the trade-mark owners.

(This column, based on Federal and Texas law, is written to inform—not to advise. No person should ever apply or interpret any law without the aid of an attorney who knows the facts, because the facts in a particular case may change the application of the law.)

J. W. Ashley went to Sanger Tuesday to attend the funeral of his sister-in-law, Mrs. R. W. Ashley.

College Increase Expected To Rise Sharply In 1960

COLLEGE STATION, Texas (Spl.)—College enrollment will remain relatively stable in Texas until 1960, when it will begin to rise rapidly, the Southern Regional Education Board, in its latest printed report, received at Texas A. and M. College, reveals. The report is titled "Future School and College Enrollments in the Southern Region."

"We expect Texas to have about 215,000 to 225,000 college students by 1970, or 90,000 more than the 1952 enrollment. For every four college students on Texas campuses today," the report shows, "there will be seven in 1970."

"The cumulative effect of these successive increments in the educational load will be reflected most dramatically in the graduate schools. We believe that there may very well be as many as 250 per cent more graduate students in the South in 1970 than we had in 1970."

Enrollment at all educational levels will rise impressively in Texas during the next 20 years, it is pointed out. At the college level Texas enrollment will increase about 70 per cent.

Factors which will tend to increase college enrollment in the state between now and 1970 include the projected growth of about 100 per cent in the number of high school graduates and of about 70 per cent in the size of the college-age population, the report shows.

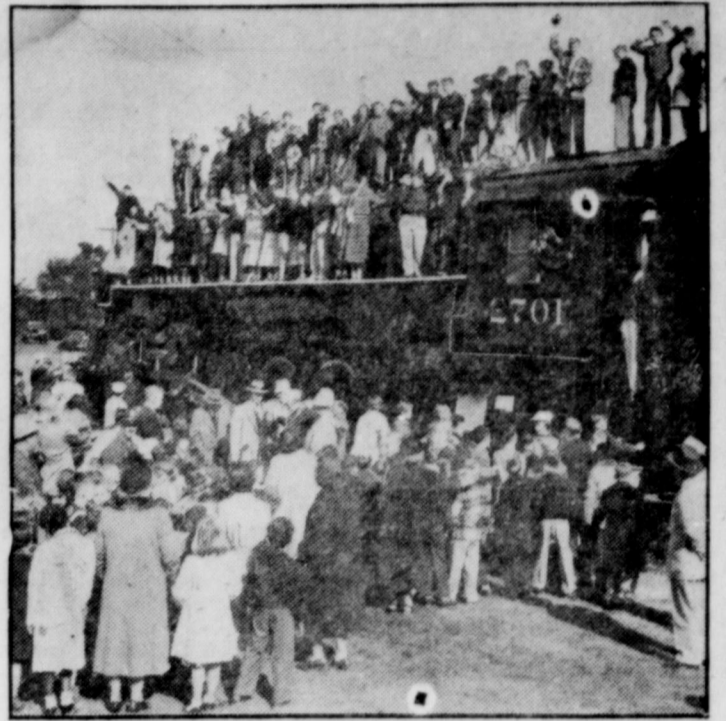

LOCOMOTIVE VALHALLA—Most steam locomotives considered obsolete go to the scrap foundry, but this Class K4 Kanawha high-speed freight hog has found a final resting place in La Salle Park, Buffalo, N. Y. Donated by the Chesapeake and Ohio as a monument to the age of steam which helped make Buffalo the nation's second largest rail center, it will be on permanent display for the enjoyment of oldsters and the amazement of a generation which is more familiar with the diesel locomotive. Built in 1943, the quarter-million-dollar locomotive is 105 feet long, weighs 425 tons with loaded tender and has pulled as many as 150 loaded coal gondolas at one time during its years of service.

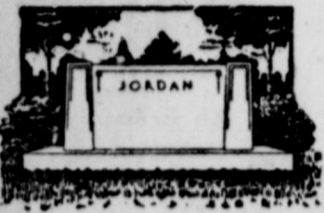

Alex Rawlins & Sons
MONUMENTS
WEATHERFORD, TEX.
Serving This Community For More Than 70 Years.

Come in! SEE SPECIAL JUBILEE SHOWING OF MODERN Electric RANGES

NEW SEWING MACHINE SPECIALS
This Week Only

2 Only DESK MODELS	Reg. Price 319.50. Includes Buttonhole Att.	SPECIAL 267.50
1 Only SLANT NEEDLE	Reg. Price 327.40. Includes Blind Stitch Att.	SPECIAL 241.99
1 Only CONSOLE	Reg. Price 236.75	SPECIAL 189.50

FOR CHRISTMAS GIFTS BE SURE TO SEE THE NEW **SINGER VACUUM Cleaner** Only **44.95**
ONLY \$5.00 DOWN With Complete Set of Attachments

SPECIAL ON USED MACHINES (ALL MAKES)

1 ROUND ROBIN CONSOLE — 79.50	NOW 39.75
1 SINGER CONSOLE — 129.95	NOW 79.95
1 SINGER PORTABLE — 39.75	NOW 19.25
1 SINGER PORTABLE — 49.50	NOW 25.95
2 SINGER TREADLES — 29.95	NOW 5.95
2 WHITE TREADLES — 19.95	NOW 2.95

SPECIAL CLOSE OUT

3 ELECTRIC IRONS	12.95	NOW 9.25
2 METAL TOP DRAIN BOARDS	12.95	NOW 9.95
1 STEAM O'MATIC IRON	19.50	NOW 14.65

Singer Sewing Center
West Side of Square Phone 863



Chrysler New Yorker Deluze St. Regis

ANNOUNCING CHRYSLER FOR 1955 WITH THE 100-MILLION-DOLLAR LOOK

IT'S HAPPENED! Here's a wholly new direction in automotive styling for all cars to follow. And it took Chrysler for 1955 to do it: America's top performer and the first in the coming generation of motorcars! Come see it! Everything about it is completely new, and dramatically different. Here's the car with the 100-Million-Dollar Look . . . and when you own it and drive it, you'll feel like every million of it! Chrysler for 1955 is long and sinewy and low. It's a sleek, clean length of steel that looks as if it might have been born in a wind tunnel. Washed free of clutter.

Purposeful as an arrow shot from a bow! New front-end . . . you can spot it a mile away! New Super-Scenic sweptback windshield . . . with corner posts that slant back to allow safest possible vision. New tapered rear deck. New sweeping silhouette that's inches lower than other big cars. New Twin-Tower tail-lights that say "Stop!" with great authority. New PowerFlite Range-Selector on the dash that completely outmodes conventional levers on the steering column. And new fashion-forecast luxury interiors that surpass in color and richness anything you've ever

seen in any but custom-built motor cars! Come drive it! Every Chrysler is now a V-8 —with engines up to 250 HP, the most powerful type in the world. Famous Chrysler engineering brings you Power-Flite, most automatic of all no-clutch transmissions. Full-Time Coaxial Power Steering and new double-width pedal Power Brakes. Plus new tubeless tires! Everything is here you need . . . to drive, as well as look, ahead of all others. Come see America's most smartly different cars today. See for yourself why now, more than ever, the power of leadership is yours in a Chrysler.

ON DISPLAY AT YOUR CHRYSLER DEALER'S TOMORROW

Blevins Motor Company

512 W. Main

EASTLAND

Phone 308

FOR THE BEST IN TV, SEE "IT'S A GREAT LIFE," "CLIMAX" AND "SHOWER OF STARS." SEE TV PAGE FOR TIMES AND STATIONS

Look

Beginning November 11 through the 25th we will give B&B Discount Stamps on each used car sold.

- '46 BUICK Super 4-Door Sedan. Good, dependable. \$275
- '48 PONTIAC Sedan Coupe, 8 Cylinder Hydraulic, A. \$299
- '52 BUICK Super, 4-Door Sedan, A-1 in every way. Loaded with accessories. \$1495
- '50 BUICK Road Master, 4-Door Sedan, model 72. Has selectra-Radio, Power Windows, Lifts all 4 doors. A beauty. \$949
- '52 PLYMOUTH 4-Door Sedan. Crumpled, low. \$849
- '48 BUICK Super, 4-Door Sedan. This is the slickest automobile for the money in this section. Looks and runs like new. The price is higher than the average. But it is worth it. \$599
- '48 BUICK Roadmaster, 4-Door Sedan. This is another one. \$549
- '49 BUICK Special, 4-Door Sedan. A good dependable. \$495
- '47 BUICK Special, 4-Door Sedan. New point, perfect mechanical condition. \$350
- '50 BUICK Super, 4-Dr. Sedan. Fully equipped. Radio, heat. \$725
- '50 BUICK Super, 4-Door Sedan. Radio, heater, Dyanflow, new tires, air conditioned. Get ready now for your vacation. \$975
- '50 STUDEBAKER Champion, 2-Dr. Sedan. Extra sharp, clean little car. Nice inside. \$550
- '49 DODGE Coronet, 4-Door Sedan. Radio and heater. \$599
- '50 BUICK Super, 4-Door Sedan. Extra nice car with standard transmission. \$885
- '50 BUICK Special, 4-Door Sedan. Standard transmission. Looks and drives like new. 30,000 actual miles. \$750
- '50 BUICK, 4-Door Special. Dyanflow. Radio, heater, beautiful Verde Green. \$875
- '51 BUICK, 4-Door Special. 27,000 actual miles. Radio, heater, Emv-Eye Glass, Dyanflow, \$1049
- '51 STUDEBAKER Load Cruiser, 4-Dr. Sedan with automatic transmission and famous V-8 motor. A beautiful lime green. \$695
- '50 CHEVROLET Club Coupe. 5 brand new. \$625
- '50 BUICK Super 4-Door Sedan. A car you will be proud to own. Perfect in every way. Standard transmission. \$885
- '52 PLYMOUTH 4-Door Sedan. Low mileage less than 25,000 actual miles. \$850
- '52 STUDEBAKER Champion, 4-Door Sedan. Radio, heater and over-drive. 22,000 actual miles. \$875
- '49 CHEVROLET Tudor Sedan. Nice interior, good mechanical condition. \$495
- '47 BUICK Roadmaster, 4-Door Sedan. A good stout automobile. Ready for a lot of good. \$350
- '47 FRAZIER. If you need a car to patch up your old one, we will sell you this one. \$75
- '48 BUICK Sedanette. Looks and good. \$399
- '42 PONTIAC Sedanette. A bit rough but runs good. \$165
- '48 BUICK 4-Door Special Sedan. This is a top car. A-1 condition throughout. \$385
- '48 BUICK Super 4-Door Sedan. This car is in A-1 condition throughout. Way above the average. \$425
- '46 PONTIAC Stream line Coupe. 6-Cylinder. Extra nice automobile. Good transportation. \$295
- '39 PACKARD 4-Door Sedan. Extra good tires. The cleanest \$165 you will find anywhere.

Nimrods Warned On Shooting Of Spike Bucks

AUSTIN — The Director of Wildlife Restoration for the Game and Fish Commission relayed a field report warning deer hunters against mistakenly shooting spike bucks, which are illegal.

Bob Ramsey, Wildlife Biologist, found in surveying herds for the antlerless deer season in over-populated areas of Gillespie, Mason and Llano counties that spike bucks comprised 41.2 per cent of all bucks counted.

"Deer hunters should stand cautioned that on the opening day almost every other buck seen will be an illegal spike," wrote Ramsey to his Austin headquarters. "As the season progresses, the percentage of spikes will skyrocket because of the shooting of the adult bucks, and that will call for increased vigilance on the part of the hunter."

A legal buck deer is officially described as one with a pronged or forked horn.

Ramsey said biologists working in the area believe there are several reasons for the high percentage of spike bucks in the woods this fall. He wrote: "Last year's fawn crop was exceptionally large, with a high rate of survival. Also the kill of legal bucks during the 1953 season was unusually high, cutting down the carry over of bucks this year. Another factor contributing to the large number of spikes is the drought which has prevailed over most of the Hill Country for the past year or years, as is the case over much of the deer range. Bucks adorned with eight and ten-inch spikes would normally have from three to eight points when the proper foods are available. Poor food conditions produce poor antler growth, just as an abundance of high quality deer food will produce larger antlers with more points."

Maid of Cotton Entries List Ranger Girl

CANYON, Nov. 16 (Sp.)—Miss Cynthia Hull, sophomore from Ranger, was a candidate in West Texas State College's Maid of Cotton contest and will represent the college in Lubbock Nov. 22 at the South Plains Maid of Cotton contest.

The winner of the contest was Miss Muriel Miller, freshman from Plainview. Other candidates were Misses Gayle Gossett, Clayton, N. M.; Sue Lynn McFall, Pampa; and Bethie Mantooth, McLean.

Miss Hull is majoring in business administration at WT. She is recording secretary of Pi Omega, a member of Phi Gamma Nu, commercial sorority and a sophomore student senator.

Cynthia is a graduate of Ranger High School. She is the niece of Mrs. O. B. Morgan and Mrs. George Robinson of Ranger.

TRY A CLASSIFIED FOR QUICK RESULTS!



WALTZ TIME — Fashioned to keep step with the renewed popularity of the waltz is this gown, styled by Stebbe Seger, of West Berlin, Germany. It is a lace and organza creation in black and white, worn over stiff crinoline to give it traditional fullness.

ASTHMA COUGHS

Don't let difficult breathing, coughing and wheezing, due to recurring spasms of Bronchial Asthma or simple Bronchitis, keep you from enjoying your life. MENDACIO works through your blood to help loosen and remove thick, strangling mucus. This usually allows coughing which permits freer breathing and sounder sleep. Get MENDACIO under money back guarantee at drugstore.

Classified Ad Service Call 601 For

Tree Split Signs Seen In Bulge, Jozing At V Fork

Even the untutored eye can spot a tree that's likely to split down the trunk.

If there are bulging seams or oozing sap below a V-shaped fork, better call the tree doctor at once. These are almost sure signs the tree is beginning to split.

Bracing and cabling generally can save such a tree, says P. E. Hudson, tree expert. Otherwise, it may topple under strong winter winds or heavy burdens of ice that come with the almost inevitable sleet storms. Frequently one side splits off leaving an unsightly half tree as a continuing menace. Sometimes a weakened tree will crash when there is little or no wind.

Strain or sharp forks can be reduced by installing cables in

branches high in the tops and by placing parallel rods just above the forks to overcome the splitting tendency. The proper placing of these supports calls for intimate knowledge of tree characteristics and wind stresses, as well as skill in application.

Under no circumstances is this a job for the week-end gardener. Many trees fall victim to inadequate attempts at arboreal first aid by amateurs. Cables wrapped around trunks invariably are harmful. They're likely to girdle, or strangle, the tree.

The professional tree man will know whether a tree can be saved. If it is past mechanical and surgical aid, he will recommend its removal.

The British Interplanetary Society predicts that a manned rocket will land on the moon sometime between the years 1990 and 2000.

20 GALLON LONG-LIFE GALVANIZED REFUSE CANS

Sanitation Approved, Leak Proof, Rust Proof. Only \$3.75

PULLMAN SUPPLY CO.

COAT AND SUIT SALE

10% to 50% OFF OF REGULAR PRICE

Now is the time to save on the coat and suit you need for cold weather ahead! We are overstocked and are reducing suits and coats. Suits by HANDMACHER, SWANSDOWN, PRINTZESS, BETTY ROSE, and NARDIS.

Newest fabrics, including wools and silks, all-wood rayons and famous Weathervanes. Be sure and shop Altman's WEDNESDAY and the rest of the week for these special values.

ALTMAN'S STYLE SHOP

"SMART WOMENS WEAR"

North Side of Square

Phone 25

IT'S HERE NOW!

THE BIGGEST CAR OF THE LOW-PRICE 3



ALL-NEW

PLYMOUTH '55

COME IN TODAY! SEE IT! DRIVE IT!...The big swing is to Plymouth

CHOICE OF TOP POWERPLANTS

- 177 hp...Hy-Fire V-8 engine with PowerPak
- 167 hp...Hy-Fire V-8 engine
- 157 hp...Hy-Fire V-8 engine
- 117 hp...PowerFlow 6 engine

13-barrel carburetor at low extra cost. All powerplants available with PowerFlow, Overdrive or Synchro-Silent transmission.

- Powerful new Hy-Fire V-8 and PowerFlow 6 engines
- New Metal-in-Motion Styling
- PowerFlite... finest no-clutch transmission made, with Flite-Control Drive Selector on instrument panel
- New Full-View Windshield, swept-back, really lets you see
- Full-time Power Steering
- Wide-pedal Power Brakes
- Tubeless tires standard
- Optional equipment at low extra cost.

Don't miss the Thanksgiving Day football classic: Detroit Lion-Green Bay Packers. See your Radio-TV listings.

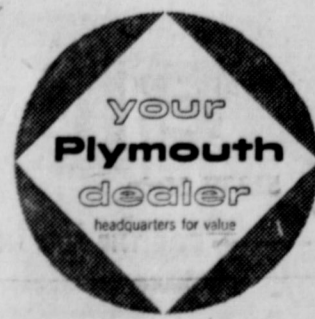

DOUBLE STAMP DAY



RAIN OR SHINE - - - EVERY WEDNESDAY

Double S. & H. Green Stamps Given Every Wednesday at your Friendly Piggly Wiggly Store with purchases of \$3.00 or more. Special prices effective Wednesday Only!

LIBBY'S SOLID PACK Pumpkin No. 2 1/2 Can 19c	Walker Austex CHILI NO BEANS 1 1/2 Lb Economy Size Can 49c
AUNT JEMIMA, WHITE Corn Meal 5 Lbs. 49c	Alma, BLACKEYED PEAS And BACON 2 No. 300 Cans No. 300 Can. Kobey's Shoestring POTATOES 12c Alma, Chopped Mixed GREENS 2 No. 303 Cans Hunt's - FRUIT COCKTAIL No. 300 Can Deer Brand TOMATOES 2-No. 300 Cans Patio - PLAIN CHILI No. 303 Can Patio - BEEF TAMALES 15 Oz. Can
8-Ounce CHEESE WHIZ 33c Green Giant, Cream Style CORN No. 303 Can Kounty Kist, Whole Kernel CORN 2 12-Oz. Cans 12-Ounce Can, Niblets MEXICORN 21c 12-Ounce Can, Niblets CORN 19c No. 303 Can - Green Giant PEAS 21c No. 303 Can, Trappay's OKRA And TOMATOES 18c	EGGS FRESH COUNTRY Dozen 45c Sausage ARMOUR STAR Lb. Roll 39c ARMOUR STAR FRYERS Pound 49c Fresh Ground BEEF Pound 29c Baby Beef - SHORT RIBS Pound 25c Armour Star Smoked PICNICS Pound 49c Matchless Sliced BACON Pound 55c

EGGS FRESH COUNTRY Dozen 45c

Sausage ARMOUR STAR Lb. Roll 39c



sausage and eggs... a perfect breakfast!

IMPERIAL PURE CANE Sugar 5 Lb. Bag 45c

Northern Colored Bathroom Tissue 3 Rolls For 25c

- TEXSUN Grapefruit Juice 46-oz. can 26c
- ADAMS UNSWEETENED Orange Juice 46 oz. can 37c
- LIBBY'S Tomato Juice 46 oz. can 33c
- BRUCE'S Cleaning Wax Pint Can 25c

THRIFT-T-PAK STRAWBERRIES 10 OZ. PKG. 25c

- Thrift-T-Pak PEAS 10 Oz. Pkg. 19c
- Thrift-T-Pak - CUT CORN 10 Oz. Pkg. 21c

Oranges 5 Lb. Bag 29c

- POTATOES IDAHO 10 Pound Bag 49c
- Eatmore CRANBERRIES Pound Box 29c
- LEMONS Sunkist Pound 19c
- TEXAS GRAPEFRUIT 5 Pound Bag 39c
- TOMATOES Fresh Carton 17c



oranges for your good health

We Reserve The Right To Limit Quantities Purchased. None Sold To Dealers or Their Representatives!

Muirhead
MOTOR CO.
"Gives More for the Money"
304 West Main Phone 692
EASTLAND