



# EASTLAND TELEGRAM



EASTLAND, TEXAS 76448: Today's CENTER for tomorrow's FUTURE!

Volume 104, Number 21

Thursday, March 15, 1973

**Tid Bit**  
By HVO

**WELCOME FACE** back in town is Mr. Ed Eads who has returned as assistant manager at the local Perrys store on the West Side of the Square. Ed began his Perry career here under Manager James Johnston, and was later transferred first to Mexia and then to Comanche before returning here as assistant. He replaces Mr. Doyle Hoover who was transferred to Mineral Wells. Manager Johnston, who is nearing his 14th year here, will be vacationing next week.

A country-Western Musical will be held at Valley View Lodge Saturday March 17th at 7:00 p.m. The musicians from Eastland and Cisco always provide a good show and a lot of music. Refreshments will be served. Patients and staff of Valley View Lodge cordially invite all friends, relatives and residents of Eastland and surrounding towns to join us for an evening of fun.

The City Council of Carbon met Tuesday night, March 13. Those councilmen running for the election on April 7 are Jessie Price, James Smith, and Paul Williams. Tommy McCoy is running for Mayor.

Mr. and Mrs. Lonnie Joe Basham and Monica of Austin and Mr. and Mrs. Darrell Gene Basham, Delaine, and Darrell Lynn of Graham attended the funeral of their grandmother in Hot Springs, Arkansas on Monday, March 12.

It's that time again! The 8th annual "Little Miss Eastland Pageant" is just around the corner - Tuesday, April 3rd at the Eastland High School Auditorium, at 8:00 p.m. Zeta Pi Chapter of Beta Sigma Phi is the sponsor of the contest.

Any young lady between the ages of three (3) and five (5) as of April 1, 1973, that is a resident of Eastland is eligible to enter the contest. Other requirements are - she must be sponsored by a business firm, organization, or individual; a \$3.00 entry fee is required; and it is necessary to furnish a small black and white photograph of the child for publicity purposes. This photograph of the child will be returned at rehearsal. If, during the year, Little Miss Eastland moves from Eastland she must relinquish her crown to the first runner up.

If you are interested in sponsoring a "Little Miss", please complete the Enclosed form, and send it, the entry fee, and a photograph of your entry to the address below NO LATER THAN Tuesday, March 20.

Prizes from Eastland Merchants will be awarded the winner and she will represent Eastland and Zeta Pi in several community functions during the coming year. Out of town judges will be used.

Each girl will be expected to be at the high school auditorium Monday, April 2 at 6:00 p.m. for rehearsal.

If we can be of any assistance, please contact Joan Walker, phone 629-1583 or Donna Wilhelm, phone Ranger, 647-1951.

Yours truly,  
Joan Walker, Pageant Co-Chairman  
Zeta Pi, Beta Sigma Phi

## County's Livestock Show Opens Thursday

The annual Eastland County Junior Livestock Show gets underway today (Thursday) at the show grounds north of Eastland. All livestock are to

be entered by 10:00 p.m. tonight. The show will continue through Saturday according to Pat Moseley, President of the Eastland County Livestock

Raisers Association. The association officers and directors plan and conduct the annual livestock show for the benefit of 4-H and FFA youth

of Eastland County. Premiums for the winners are provided by individuals and business people who purchase ads in the stock show catalogue.

Grover Hallmark of Eastland, secretary of the association says approximately \$2,000 will be awarded as prize money to county boys and girls.

About 340 animals have been entered in the show according to Bill Claborn, Superintendent of the show. The breakdown of animals in each division are as follows: 100 market hogs, 70 lambs, 40 steers, 13 dairy heifers, 10 goats, 47 breeding beef, 39 breeding sheep and 19 breeding hogs. Rabbits will also be entered in the show.

Judges for the show will be Bob Traweek of Dublin - dairy, Dennis Ellebracht - sheep and goats, Ken Pettit of Fort Worth - lambs, Ricky Lusty of Tarleton State College - beef and Bill Scott of Abilene - swine.

The 4-H Adult Leaders Association will sponsor the concession stand which will open Thursday evening at 4:00 p.m. They invite visitors to

visit the concession and purchase meals while attending the stock show.

The show will end with the annual show sale of animals at the Eastland Auction company Saturday night. Steers, market hogs and lambs will be auctioned to merchants and individuals.

The following is a schedule of

### Services Held For Mrs. Boyle

Mrs. Mary Magdalene Boyle, 64, Eastland free lance writer, died at 11 p.m. Monday in Eastland Memorial Hospital where she had been a patient five weeks.

Funeral was at 9:30 a.m. Wednesday in St. Francis Catholic Church.

Father John Mitchell, pastor, officiated. The body was taken to Cuero where rosary was said at 8 p.m. Wednesday in Freund Funeral Home.

Funeral mass will be at 9:30 a.m. Thursday in Cuero.

Burial will be in Hillside Cemetery at Cuero. Local arrangements were under direction of Bakker Funeral Home.

Mrs. Boyle was born Dec. 25, 1908 in Pioneer, Iowa. She married O.M. Boyle Jan. 13, 1936 in St. Joseph, Mo. She operated a music studio in Ames, Iowa, for five years before moving to Texas in 1948.

She taught high school English and French in Cuero from 1951 until 1957 and from 1961 until 1965. In 1958 and 1959, she taught high school in Victoria.

She served as principal of Meyersville School District in 1966. She retired and moved to Eastland in 1967. Since that time, she has written humorous and historical articles for various magazines and newspapers.

She was a member of St. Francis Catholic Church and a member of the Abilene Writer's Guild. She was also a member

events:  
**FRIDAY, MARCH 16**  
8:00 a.m. - Classifying and Sifting  
8:00 a.m. - Weigh Steers  
10:00 a.m. - Judging Dairy Animals  
1:30 p.m. - Judging Breeding Swine  
3:30 p.m. Judging Angora Goats  
6:00 p.m. - Judging Breeding

Sheep  
7:30 p.m. - Judging Rabbit  
**SATURDAY MARCH 17**  
8:00 a.m. - Judging Market Lambs  
10:30 a.m. - Judging Market Steers  
2:00 p.m. - Judging Breeding Beef Cattle  
2:00 p.m. Load market animals to be taken to sale barn for auction  
4:00 p.m. - Start removal of all other livestock  
7:00 p.m. - Auction and presentation of special awards

### Harvey Basham's Mother Buried Monday in Ark.

Mrs. Myrtle Milholen, 83, mother of Harvey Basham, passed away March 9 in a hospital in Hot Springs, Arkansas of double pneumonia.

Funeral services were held at 11:30 a.m. Monday, March 12, in Gross Mortuary Chapel in Hot Springs with Rev. M. J. Timbs officiating. Burial was in Phillippi Cemetery.

Mrs. Milholen is survived by three sons, Harvey Basham of Eastland, Clint Hunt of Grand Prairie, and Carl Hunt of Dallas; two daughters Ollie Johnson and Lois Phillips, both of Hot Springs; two sisters, Mary Gardner of Rising Star and Maude Clark of Comanche; 20 grandchildren, 9 great-grandchildren, and one great-great-granddaughter, and a host of nieces and nephews.

### Graveside Rites Held Wednesday For Oscar Oakley

Oscar Oakley, 81 of Ranger died at 5:30 p.m. Monday in Eastland Memorial Hospital after a long illness. Graveside service was at 3 p.m. Wednesday in the Evergreen Cemetery in Ranger.

Born March 7, 1892, in Stephens County, he married Ruth Roland March 7, 1925, in Seymour.

### FHFA Meet March 20

The THDA district meeting will be held Tuesday, March 20. The meeting will begin with registration at 9:00 a.m. in the Harrell Fine Arts Building on the CJC Campus. Registration is 45 cents with insurance included. The main program will begin at 19:00 a.m. Mr. Marshall rouch, 4-H Leader from Texas A&M University, will be

the guest speaker. A luncheon will be served in the Corral Room. Reservations for the luncheon should have been made by Wednesday. In the afternoon a workshop will be held on citizenship and safety in 4-H and THDA. All members are urged to attend. Members from 19 counties are expected to attend.

## 3-Barrell Front Set For City Clean-Up

If there ever were a time, it's CLEAN UP TIME in Eastland.

That's the word from a delegation which includes The Civic League and Garden Club and The Thursday Afternoon Study Club, which have banded together in an all-out effort to clean up the town.

In this the Centennial Year for Eastland County, it is hoped that every resident will join in doing their part for cleaner, brighter, prettier Eastland.

The Civic League and Thursday Afternoon Study Club are sponsoring jointly Eastland's "Cleaner City" campaign.

Not one, not two, but three co-chairmen are in charge of the drive. They are Mrs. Marene Johnson-Johnson of the Civic League; Mrs. James Horton of the Thursday Club; and Mrs. Don Barron.

"A great effort is being made toward winning the Sears Roebuck Prize for community improvement which is possible ONLY if every one cooperates," the spokesman reports. The first national prize is \$10,000.00 which would greatly support the funds needed for the new Centennial Memorial Library without added taxation for the citizens.

Personal endeavor is OUR tax on this project, they report. The committee has sectionalized the city and chairmen for each is as follows:

Beginning at Hillcrest east to Madera, divided by Main St.:

**FULLEN MOTOR CO.**  
Laugh-A-Day  
He has an open mind - it should be closed for repairs.

All south of Main, Mrs. Frank Sayre, all north of Main, Mrs. Corbin Livingston.

From Madera east to Seaman: divided by Plummer, all south of Plummer, Mrs. Tom Wilson and all north of Plummer, Mrs. Carl Garrett.

From Seaman east to city limits, divided by Sadosa, all south of Sadosa, Mrs. Milton Hunt and all north of Sadosa to

White St., Mrs. Emmitt Lasater and Mrs. Murray Kimmy.

From White St., north across tracks and Seaman St., east, Willie Speaker and assistants. Chastain Addition, Mrs. Charlie High.

Ordinarily the city does an excellent job of keeping curbs and other areas clean but due to

the remendous sewer line installation now in progress, it will be necessary for the citizens to pitch in and help clean up curbs and areas where they city would ordinarily clean. The city crews are staying busy on the other necessary projects.

**CLEAN UP.**

### 1st Baptists Sets Revival

A revival will be held at the First Baptist Church March 18-25. The evangelist will be Riley Fugitt, pastor of the First Baptist Church in Clyde. The singer will be Harry Grantz, pastor of the First Baptist Church in Winters. Services will begin at 10:00 each mornin g and 7:30 p.m. nightly with regular services begin held on Sunday. Rev. Fugitt will begin the revival services Sunday night, March 18.



Richard & Sue Rossander receive an invitation from MFA Insurance Companies to be guests at the 1973 MFA Agents Conference of Champions in Acapulco, Mexico, June 12-17. Out of more than 200 Texas MFA agents, only 2 agents and their wives will be attending the 1973 conference. The other couple is Bob and Marilyn Fregalette of Mineral Wells. Qualification for the trip is based solely on merit. In 1972, Mr. Rossander was MFA top Texas agent in Property Insurance, Liability Insurance, and Health Insurance. He ranked 3rd in Auto Insurance, Auto Finance and Life insurance volume. Rossander has been with MFA Insurance Companies since July, 1971.



These two gentlemen are the stars of the ECT Play "The Odd Couple" They are from left Don Werley and Jack Germany. Opening night is March 15 at Bellhurst Theatre.

### Behind the Stage Is Interesting too

#### Odd Couple Ready

The Ides of March 1973 has no relation to an "Et tu" or a "Brute". It simply signals the opening night for "The Odd Couple"

The Neil Simon 3-act comedy, directed by Virginia Weaver Russell will run March 15 through 18. The performances will begin at 8:00 nightly and 2:30 p.m. on Sunday afternoon at Bell Hurst Theatre. Tickets are \$1.00. Reservations are available by calling 629-1141.

Downs Seaberry, Annette Pierson, Nettie Wilson, Myrna Dabney, Alma Quinn, Dan Childress, and Carl Garrett will get no applause after performances of "The Odd Couple" - nor will they want any. Seeing the play in full production will be their silent commendation.

Gathering an apple, a stereo, empty cans, stale potato chips, dead flowers, and a Coke will be like "a scavenger hunt", commented Downs Seaberry, general properties manager of "The Odd Couple". Twelve pages of small print filled with hundreds of props for the play, such as the aforementioned items, was the challenge undertaken and conquered by Mrs.

#### Q.B.'ers To Meet

The Eastland Quarterback Club will hold a meeting Thursday, March 15, at 7:39 p.m. in the Eastland Jr. High school Library. All members are urged to attend. Continuation of plans will be made for the All-Sports Spring Banquet.

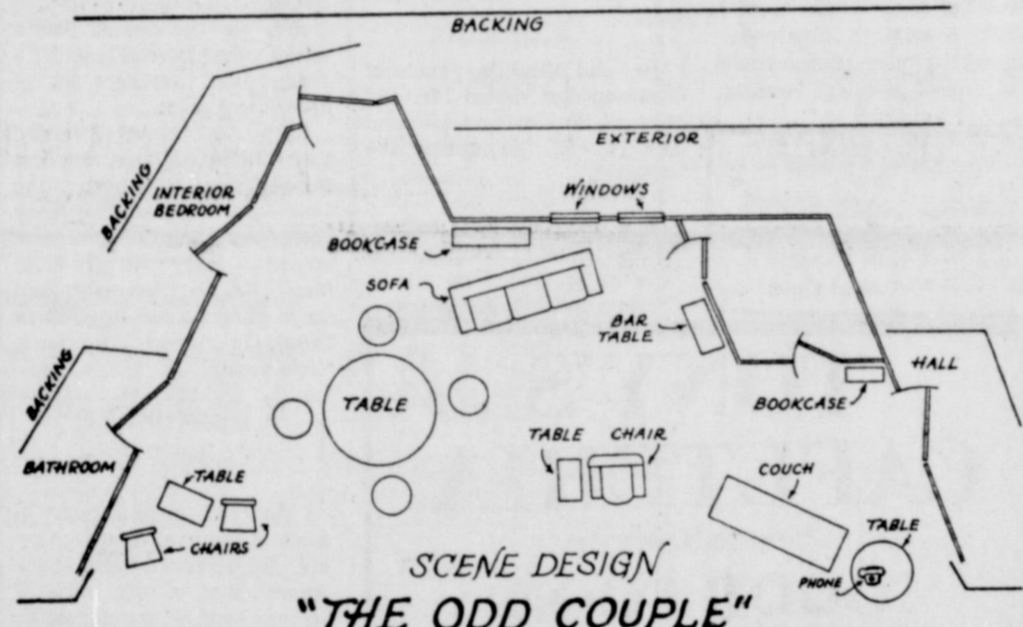

Seaberry. "To put together what was not there" was Down's explanation of her duty as prop manager.

Myrna Dabney, food properties manager, not only prepares a variety of foods and drinks, but has been at rehearsals religiously to distribute the props and will work furiously backstage during performances to insure each actor's having his exact food item.

Carl Garrett and Dan Childress, stage carpenters, have installed doors and windows, hung drapes and done innumerable small chores making the onstage and off-stage areas functional.

Nettie Wilson and Annette Pierson have been instrumental as costume mistresses to supply a touch of uniqueness to the "everyday" clothes worn by the cast. This is especially evidenced in the Pigeon sisters, Oscar, Madison, and Murray, the cop.

### Sister Buried

Irene Kouach, sister of Mrs. Guy Patterson, passed away March 3 in Dallas. Funeral services were held Tuesday, March 6, at Dudley-Hughes Funeral Chapel in Dallas with interment in Laurel Land Cemetery. Mrs. Kouach is survived by two daughters, Marianne Kouach of Dallas and Jo Fran Kouach of Houston. Her husband, Tony Kouach, preceded her in death on Nov. 14, 1972. Mrs. Kouach was the daughter of Mr. and Mrs. Tom J. Nabers of Desdemona who are now both deceased.

The Thursday afternoon Study Club will meet March 15 at 3:00 p.m. in the Woman's Club for a program on Responsibility entitled "Keeping Our Balance" with Mrs. Guy Patterson and Mrs. W. L. Bourdeau presenting the program.

Hostesses are Mesdames Roy Young, and Pat Crawford.

**FREYSCHLAG Insurance**  
**WEATHER REPORT**

Increasing cloudiness with slight chance of thundershowers. High Thursday near 80.

#### LITTLE MISS EASTLAND PAGEANT ENTRY FORM

Name (Please print full name) .....  
Address .....  
Age Birthdate .....  
Phone number .....  
Parents .....  
Sponsor .....

I hereby give Zeta Pi Chapter of Beta Sigma Phi full permission to use my daughter's name and picture in connection with any advertising or promotion of the "Little Miss Eastland Pageant."

Parents Signature .....  
Mail to: LITTLE MISS EASTLAND PAGEANT  
C o Joan Walker  
516 North Daugherty  
Eastland, Texas 76448

**IF YOU MISS YOUR TELEGRAM CALL 629-2214 TO START A SUBSCRIPTION, CHANGE ADDRESS CALL 629-1707**





This group will perform in the forthcoming ECTPlay, "The Odd Couple" opening March 15 at Bellhurst Theatre. They are from left: Robbie Fullen, Don Werley, Jack Germany and Sherry Jennings.

Thursday, March 15, 1973

### Authorized Medicare Supplier for

- Wheel Chairs
- Hospital Beds
- Walkers
- Crutches
- Canes
- Vaporizers
- Commode Chairs
- and other sickroom supplies

All of the above are available for non-medicare patients on a sales or rental base basis.

**U-SAVE PHARMACY**  
629-1166  
Commerce & Daugherty St.  
Eastland

#### LETTERS TO THE EDITOR

We appreciate so very much your sending us "The Story of Old Rip". The seventh grade geography book carries a little story about "Old Rip", but now we have the story straight from Eastland! Appreciatively Donald Reed, Holly Phillips, Jammie Wright, Eddie Powell, Dan Paller Members of Mrs. Alexander's resource class in Texas history Thanks again Joyce Johnson, Librarian

#### TOO LATE TO CLASSIFY

Would like to do post hole digging, preferably in Olden vicinity. Also will rent post-hole digger. Call 653-2415 for FOR SALE - 1960 Plymouth. Has new safety sticker. Also has trailer hitch. Call 629-1292. t-22

## INTRODUCING THE "MAXI-BOARD"

For years this newspaper has featured the ultra-popular Mini-Billboard, a little one col. by one inch advertising space, that hundreds of individuals & firms use regularly to tell their merchandising and service story.

#### THE MINI-BOARD

NOW WE'RE introducing the MAXI-BOARD, a larger display space for those who have more to tell, and want bigger type sizes, for emphasis and more impact.

Many, knowing the effectiveness of newspaper advertising, have the mistaken idea that it must be terribly expensive.

NOT SO, as the Maxi-Board proves...Take for example, this two column wide, by five-inch deep Maxi-Board. It's total volume is ten column inches.

### THE MAXI-BOARD

Your Message

Your Name

PICK YOUR own sizes. The one shown is a standard size, but you could up in size, or down... Make it do the thing you need to do. That's what newspaper advertising is all about - to help you do your job better. Your merchandise and your services can be successfully promoted in newspaper.

OF COURSE, the Mini-Boards are still available at the low \$3.50 each rate per month.

Our Advertising Dept. is ready to help you. Call 629-1707

### Faculty Focus



MRS. LOIS MARSHALL is an English instructor at CJC. She came to teach at Cisco in September of 1971. She is a native of Oscar, Oklahoma and a graduate of Forney, Texas High School. She attended college at Texas Women's University where she was graduated with honors, and she later received her Master's degree from The University of Texas at Austin. She has done other work at Hardin Simmons University and Howard Payne College. At TWU she was a member of the Alpha Chi Honor Society. Prior to coming to CJC, Mrs. Marshall taught in the Forney, Olney, and Eastland public schools. She instructs Freshman English and Business English at Cisco. She is past president of Delta Kappa Gamma and also is a member of Las Leales Study Club in Eastland. In 1972 she was honored by being recipient of a Valley Forge Teachers' Medal from the Freedoms Foundation. Mrs. Marshall is quite active in the First Methodist Church of Eastland, and is married to Charles P. Marshall, a veteran Eastland County educator. The Marshall's are parents of two sons - Charles T. and John Dee. And they reside at 1314 South Seaman in Eastland. During her more leisure hours Mrs. Marshall enjoys sewing, reading, and gardening.

FOR RENT: this MINI-BILLBOARD ONLY \$3.50 a month Call your local paper!

## TONY'S CAFETERIA

Specializing In GOOD FOOD

701 W. Main 629-1466

Accounting Systems  
Audits & Financial Statements  
Bookkeeping Service

Income Tax  
BOB VAUGHT

104 N. Lamar Tel: 629-2839 Res.: 629-2472

SAVE up to 20% when you insure your 1973 car.

Better bumpers mean better insurance rates when you look to the Shield of Shelter. Ask your MFA Insurance Agent how you can save 10, 15 or as much as 20% on 1973 model cars.



The Pioneer Club met Thursday in the home of Mr. and Mrs. Pat Crawford with the following members present: Mrs. Josie Nix, Jamica Lughton, Artia Herring, Nina Hastings, Dona Sikes, Sallie Garrett, Edith Townsend, Fannie O'Brien, Fannie Lockhart.

Luncheon was served by the hostess, Mrs. Townsend. Those visitors present were Ellen Horn, Mr. Grough, Mr. Bassett, and Mr. Crawford. All officers were elected back. The pioneer Club voted to help the Home Demonstration Club in the Centennial Parade.

### Visitors

Visitors in the home of Mr. and Mrs. Bill Jordan over the past weekend were Mr. and Mrs. J. R. Powers and Mrs. Raymond Powers of Monahans, Mr. and Mrs. J. Y. Jordan and Jack of Lubbock, Tom Jordan of Belle Vista, Ark. Bob Powers of Ft. Worth, J. Y. Jordan Sr. of Ranger, and John Earl Turner, Mr. and Mrs. Aubrey VanHoy and Mary Woodall and Beth of Eastland.

Visiting Mr. and Mrs. Jess Cavanaugh last weekend were their son and family Mr. and Mrs. Ray Cavanaugh and Ann of Westwego, Louisiana.

Miss Faye and Janie Matthews of Odessa and Mr. and Mrs. J. T. Matthews of Moran were Saturday visitors in the homes of their sisters Mr. and Mrs. Dave Fambrough and Mr. and Mrs. John Nichols.

Mr. and Mrs. Kenneth Glen Foreman of Stephenville and Mr. and Mrs. Boyd Hazard of Ranger visited Mr. and Mrs. A. H. Crosby Sunday.

Mrs. Opal Hayes and Mr. and Mrs. Ted Harris of Sweetwater were weekend visitors of Mr. and Mrs. J. C. Hloway last week.

Mr. and Mrs. Day mace of Breckenridge visited Mr. and Mrs. W. E. Cox and Mr. and Mrs. W. E. Cox during the weekend.

Mrs. John Howard, Jeffrey, Anthony and Gregory of Sweetwater and Mrs. J. D. Graham and William Graham.



Showing the Grand Champion Steer of the County Livestock Saturday was Neil Scott of Rising Star 4 - H Club.

Cisco visited Mr. and Mrs. A. H. Dabbs during the weekend.

Mr. and Mrs. Robert E. Bishop and family visited their parents the R. C. Bishops and the Erby Atkins of Mineral Wells Sunday.

Mrs. Ima Jordan visited her sister Mrs. T. P. Drew of Midland and her son and family the Don Jordans of Odessa last week.

On Friday evening supper guests in the home of Rev. and Mrs. J. C. Hloway.

### 2 Make Dean's List

Gary Spradling, son of Mr. and Mrs. Walter Spradling and Stephen Lund, son of Dr. and Mrs. Fehrman H. Lund have been notified they are on the Dean's list for the Fall, 1972 Semester at the University of Houston, Houston, Texas. To qualify for the Dean's List a student must have at least a 3.5 grade point average out of possible 4 point.

Gary and Steve attended Cisco Junior College the first two years and have been at the University of Houston for three years majoring in five year courses. Gary will graduate May 12th in Pharmacy and Steve will graduate May 12th in Industrial and Systems Engineering.

#### I REMEMBER

By Dick O'Brien

I was just thinking today of some of the first things in my life. For instance I was in the second year of my ministry before I rode in an automobile.

Grant Daniels, of Hobart, took my wife and me to Scranton to a revival service one night. I remember the first radio I ever heard was in Carbon. The year Jim Ferguson defeated Tom BBall for governor. I remember the person who told me about the results of the election said, "Tom Dingler just got the report on his raidator."

Incidentally, I used to go across the street to Toms house and listen to a Methodist preacher in Fort Worth. I remember he was an excellent preacher and I was blessed by his messages.

One day the week we moved to Carbon I asked Tom Dingler to lend me his wheel barrow, and he said "On one condition," "What is that?" I replied, "Please have it when I come over to get it back," he said. We were fast friends after that.

The first time I saw television was in London, England on my way home from a visit to the Holy Land. The program was the annual boat-race between Oxford and Cambridge. On the take-off, the Oxford boat overturned and the crew came shivering up from the cold February water.

I remember the first time I stood in a pulpit to try to preach. I don't know who suffered more, myself or the congregation.

I remember the first time I kissed the girl who later became my wife, but that is none of your business. So!



### 1972 Winner



Exciting new fashion looks... Tremendous values... Impressive savings!

<b>SUPER SAVINGS!</b> <b>LOUNGEWEAR</b> REG. \$8.99 <b>\$7.</b>	<b>HAND SCREENED POLYESTER TOPS</b> REG. \$8.99 <b>\$7.</b>
<b>SUPER SPECIAL!</b> <b>POLYESTER PANTS</b> REG. \$7.99 <b>\$7.</b>	<b>WHILE THEY LAST!</b> <b>PANT SETS</b> \$12.99 Value <b>\$9.</b>

mode o'day  
West Side Of The Square

### SHORT-STOP SPECIALS

<b>CHICKEN BUCKET</b> Fried 8 Pieces Cole Slaw Pinto Beans Potato Salad <b>\$2.99</b>
<b>WHOLE B.Q. CHICKEN</b> COLE SLAW Potato Salad PINTO BEANS <b>\$2.99</b>
<b>WHOLE B.Q. CHICKEN</b> <b>\$1.59</b>
<b>SLICED B.Q. CHICKEN</b> <b>\$1.99</b>
<b>CHIPPED B.Q.</b> <b>\$1.89</b>
<b>HOT LINKS</b> <b>99c</b>
<b>FRISAT, SUNDAY SPECIAL</b> 5 STEAK SANDWICHES <b>\$1.00</b>
<b>NEXT WEEK SPECIAL</b> STEAK SANDWICH & FRENCH FRIES <b>25c</b>

Delicatessen Hours:

Fri. 4 to 7 p.m. Sat. & Sun. 10 a.m. to 7 p.m.

Call orders in: 629-8897

HARMON'S SHORT STOP No. 6

1006 W. Main St. Eastland



**TRIPLE BARRELL SAVINGS FROM TRIPLE D DISCOUNT EASTLAND**

\$1.50

**DI-GEL**

**TABLETS**  
Anti-Gas  
Antacid

56 Tablets  
**83¢**



thousands of lights  
adjustable  
reliable  
durable  
fuel window  
never refill

**89¢**

**ZEBCO**  
404 Reel  
**\$2.97**



**97¢**

10 lb. Test---700 Yards  
15 lb. Test---400 Yards  
20 lb. Test---300 Yards  
25 lb. Test---250 Yards



**OK**  
FISHING  
TACKLE  
CRAPPIE  
RIG  
**19¢**

WHERE THE  
PRICES  
ARE RIGHT

**TRIPLE D DISCOUNT EASTLAND**

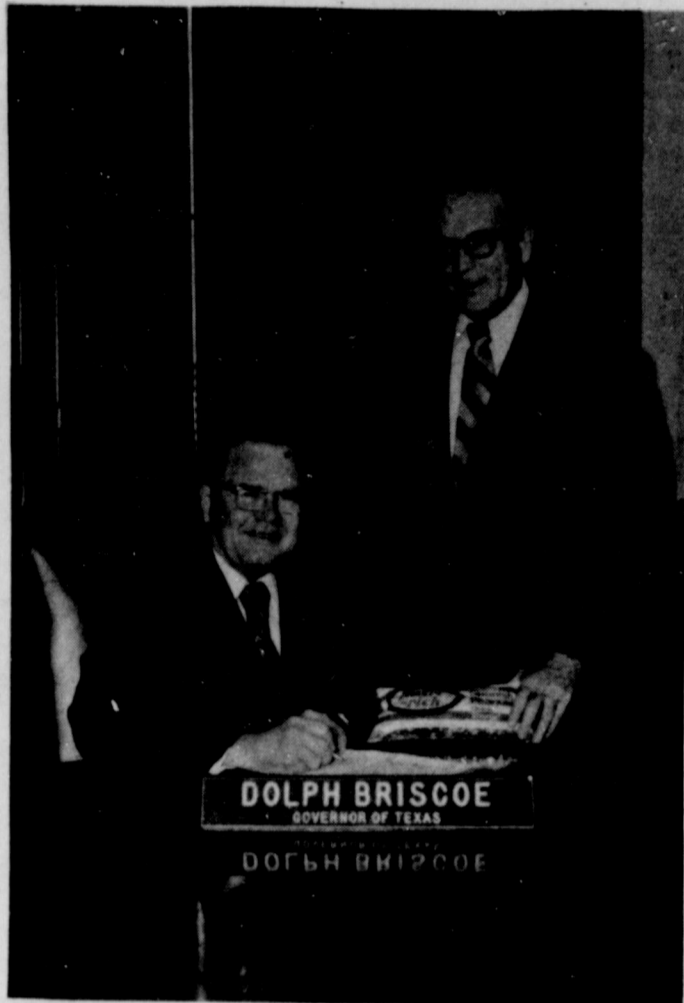

**DOLPH BRISCOE**  
GOVERNOR OF TEXAS

**GOVERNOR PROCLAIMS TEXAS PEANUT WEEK...** Governor Dolph Briscoe signs a proclamation designating March 4-11 as TEXAS PEANUT WEEK, as State Rep. Joe Hanna looks on. Rep. Hanna presented the Governor with a three-pound bag of fresh roasted peanuts, courtesy of the Texas peanut industry and the Southwestern Peanut Growers Association in Gorman.

**FORT WORTH STOCKYARDS**  
(Where Producers and Top Buyers Meet)

**Announces:**

**A NEW STOCKER COW & HEIFER SALE**  
(ALL BREEDS)

**THURSDAY, APRIL 12, 1973**

- Sale follows regular Thursday sale
- Stock Cows and heifers. 3 head and more sell first
- Complete veterinary service on stockyards
- Top Prices for females pre-tested for Bangs on Farm within 30 days of sale
- Plenty of facilities for sorting and resting your livestock

Contact your market specialist at the Fort Worth Stockyards for all the information or call 817/624-3101.

Competitive Marketing At Its Best

**FORT WORTH STOCKYARDS**

Regular Auction 9 A.M. - Monday, Tuesday, Wednesday, Thursday  
PRIVATE TREATY DAILY - STRONGEST HOG MARKET IN TEXAS

**Mexican Dinner Planned At St. Rita's Church**

A Mexican dinner, sponsored by St. Rita's Catholic Church, will be served, beginning at 6 p.m. on Monday, March 19, in the Parish Hall. There will be no advance sale of tickets, same will be available at the door; \$1.50 for adults, 75 cents for children.

In addition to the meal, assorted sandwiches, desserts and drinks will be for sale.

A bingo will be a part of the evening's activity, games beginning at 7:30 p.m. Area residents are cordially invited to join friends for food, fun and fellowship.

**TOO LATE TO CLASSIFY**

Residential and commercial roofs "All New Work Guaranteed" Estimates made. Tri-Cities Roofing Co. Call Noble Squiers 629-2370, or 629-1237 Eastland ttp-1f



**Visiting Hours**  
Eastland  
Memorial  
Hospital  
2:30 to 4 p. m.  
7 to 8:30 p. m.

**FOR SALE**  
GOOSENECK  
TRAILERS

1- 20x6 Bow Top  
1- 20x5 Bow Top  
1- 16x6 with top  
1- 16x6 Removable Top  
See Roy Cozart 1107 W. 15th  
or call 442-1912 Cisco.

**The Fort Griffin Fandangle**

The 1973 Fandangle season began this past week with a presentation for the Albany Chamber of Commerce banquet. The Fandangle Sampler season will continue until the first week in May. The Samplers are presented upon request of various organizations who want to see a preview of the show that is presented in June. The Sampler is a segment from the Fandangle which places emphasis on the music and action of the songs from the show.

Narration forms the introduction and background story. A minimum of stage props are used in the Sampler to focus the attention of the audience in the originality and creativity of the songs.

James Ball, director of the Fort Griffin Fandangle, states that the script has been written for the big summer show in June. Each year the Fandangle tells a different story, attempting to portray with each show various phases of pioneer life. The Fandangle is a show - a show filled with

the vibrant spirit and the exciting action of the pioneer days it attempts to recapture. It is history set to music, for the Fandangle is largely a musical show, containing songs composed by Albany musicians.

The Fandangle is Texas's oldest outdoor drama and has been continuously successful since its beginning in 1938. The outdoor theatre has seats for 1600 people. All profits from one production are spent to make the next larger in scope and more professional in look. From the first idea to finale, the Fandangle is a home town

achievement, recapturing with theatrical charm the look and feel of the Old West.

The 1973 membership drive began this week. Memberships in the Fort Griffin Fandangle Association are available from the Fandangle office, Box 158, Albany, Texas. They cost \$25 for a regular and \$10 for an associate membership. Members of the association receive preference in seat choice for the summer show, in addition to other privileges.

The full scale Fandangle will be presented in Albany's Prairie Theatre on June 21, 22, 23, 28, 29 and 30. The Parade will be Thursday, June 21, at 6:00 p.m.

**Art Show**

The Eastland County art exhibit at the Cisco Chamber of Commerce was judged Saturday by Mr. Jay Bethany, an art major who has taught art in Ranger Junior College since 1966.

Winners in the Pastels were: Mrs. Voy Wilks - first place and Mrs. Carol Cullar second place.

Winners in the Oils and acrylics were: Vallie Parker, first place; Mrs. Ray Judia second place and Mrs. Evelyn Fry third place.

Honorable mention went to Mrs. F. H. Laffoon, Eastland, Marjorie Reeves, Macie Hyatt.

**Auction Sale**

**SAT., Mar. 17, 1973 - 10 o'Clock A.M.**

908 West Ave. E Cisco, Texas

**ANTIQUES GALORE**

**GEORGE DANIELS ESTATE** (Former owners of Daniels Hotel in Cisco)

THE ENTIRE HOUSEHOLD FURNISHINGS OF THE GEORGE DANIELS ESTATE WILL BE SOLD PIECE BY PIECE TO THE HIGHEST BIDDER. THIS IS A SIX BED ROOM HOUSE AND IS LOADED WITH ANTIQUES.

**Items to be Auctioned Include:**

- BENT WOOD CHAIRS - 6 TRUNKS - HEATERS
- PITCHER AND BOWL SETS - PICTURE FRAMES
- REFRIGERATOR with Automatic Ice Maker, Frost Free
- LAMPS - FOLDING CHAIRS - MIRRORS
- LADDER BACK CHAIRS - CLOCKS - LINENS
- REFRIGERATED AIR CONDITIONERS
- ENTRY HALL SHELVES AND MIRRORS
- ANTIQUE FIVE LEG DINING TABLE
- SEWING MACHINE - PIANO STOOLS
- WICKER VASES - CARD TABLES - BLANKETS
- BOX SPRINGS & MATTRESSES - YARD TOOLS
- LAWN FURNITURE - SEWING ROCKERS
- NEW SHEETS - LIBRARY TABLE - DIVAN
- SEVERAL ANTIQUE TABLES
- CHIFFANIERS - BOOK CASSES (Glass Front)
- ANTIQUE ROCKING CHAIRS - RADIOS
- DESK TYPEWRITER - CHEST OF DRAWERS
- MATHIS COOLERS - BED ROOM SUITE
- DISHES - POTS & PANS - MAYTAG GAS RANGE
- UTILITY CABINETS - DRESSERS - QUILTS
- WICKER CHAIRS - WARDROBES
- WOOL RUGS - TWIN POSTER BEDS
- KIRBY VACUUM CLEANER - BED SPREADS
- SMALL ELECTRIC APPLIANCES

THOUSANDS OF RELIGIOUS BOOKS AND HUNDREDS OF OTHER BOOKS. PLUS - MANY OTHER RELATED ITEMS TOO NUMEROUS TO MENTION THEM ALL.

DON'T MISS THIS GIGANTIC SALE OF A LIFETIME - CONCESSIONS BY BETA SIGNA PHI



**WRIGHT AUCTION CO.**

JAMES T. WRIGHT, LICENSED AUCTIONEER  
Business Phone 817/629-1344 \* Residence Phone 817/629-1074  
210 South Seaman Street - Eastland, Texas 76448

**WHATS LEFT SALE**

ALL FALL & WINTER MERCHANDISE MUST GO - DRASTICALLY REDUCED TO SELL. NOT ALL SIZES. FEW OF A STYLE. BE HERE EARLY!

<b>WOMEN'S FALL WINTER PANT SUITS</b> 1/2 PRICE	<b>ONE GROUP WOMEN'S DRESSES</b> SOME \$5 KNITS	<b>WOMEN'S SPORTS-WEAR BLOUSES</b> 1/2 PRICE
<b>Double Knits FABRICS</b> \$2.88 yd. 60" Wide Solid And Fancies Reg. To \$7.99	<b>Women's Fall And Winter Styles SHOES</b> \$5 Valves To \$17	<b>One Group WOMENS SHOES</b> \$3 Few Of A Style
<b>BONDED KNIT FABRICS</b> \$1 Only A Few Yards At This Price	<b>One Group Men's SHOES</b> \$3 Some Ready Others Assit Patterns	<b>One Group Men's TROUSERS</b> \$3 Permanent Press
<b>A &amp; B Men's Big Sale SHOES</b> \$3 Widths Black	<b>Leather Uppers Boy's Dress SHOES</b> \$2 Slip ons & Oxfords	<b>MEN'S SPORT COATS</b> \$15 Only 6 Asst. Sizes
<b>Few Double Knits Men's TROUSERS</b> \$5 Permanent Press	<b>Men's Dress SHOES</b> \$5 Few Buckles Slip Ons Oxfords	<b>One group Men's SHOES</b> 1/2 Price Discontinued Styles Popular Brands Reg. \$23.95

**SHOP NOW PAY LATER USE YOUR**  
**Bray's** 9 A.M. To 5 P.M.  
DEPARTMENT STORE  
BASTLAND COUNTY'S FAMILY STORE  
Store Hours 9 A.M. To 5 P.M.  
EASTLAND - RANGER

Men's Long Sleeve **SPORT SHIRTS**  
Assorted Colors  
Most All Sizes **\$2**  
Reg. To \$6

**Experts to talk to when you want to buy a gas appliance.**

We're making a CHANGE at Lone Star... one you'll want to know about.

We're turning over the important job of selling most gas appliances, to a man we have confidence in--your local gas appliance dealer. Lone Star will continue to sell and promote dealer sales of all-weather air conditioning equipment and gas lights and grills.

In the past when you've needed a major appliance, many of you have come to Lone Star. We've tried to answer your questions. We've sold you the latest gas appliances in our local offices, and we will continue to display the most modern models for the convenience of you and dealers.

We had to be in the general appliance business back when few people knew the potential of gas. There were few dealers and fewer still who understood gas and were willing to stock the most modern and sophisticated appliances.

But in recent years a new breed of appliance dealer has sprung up. He's alert to the power of gas to make your life easier. He knows the gas story and he knows how to help you find exactly what you're looking for--the best appliance at the best price.

Today these dealers--your neighbors--display, sell and service every type of gas appliance.

We think you'll agree that they do a fine job, providing dependable professional advice on the best gas appliances to meet your special needs. We've decided that from now on we should count on your dealer to do the job of selling you the gas appliance you want. We will, continue however, to sell and promote the sale of all-weather air conditioning equipment, outdoor gas lights and gas grills. We also will fulfill all obligations under existing service agreements and warranties.

So the next time you are shopping for a gas appliance, we ask that you plan to talk to your local dealer--we'll help you get acquainted if you haven't met.

See your local dealer for a gas appliance **TODAY.**







Pictured from left to right are Don Werley, Jack Germany, Sherry Jennings, and Robbie Fullen. They will perform in the upcoming ECT Play, "The Odd Couple" opening March 15 at Bellhurst Theatre.



**LARGEST REGAL PYTHON**  
**CONGA -- GIANT REPTILE FROM THE DEEPEST JUNGLES ALIVE**

This is a picture of the largest Regal Python on exhibition by the Fishers Bros. Circus which the Jaycees are sponsoring in Ranger and Eastland on the 19th and 29th of March for two performances each at 6 and 8 p.m. Tickets are on sale by members at the low price of \$1.00 to everyone when bought from a member. If purchased at circus ticket office they are \$1.25 for children and \$1.50 for adults and all tickets are good for any seats in the big top as the Fisher Bros. Circus does not have reserved seats.

Besides Conga who is over 20 feet long and weighs over 200 lbs. you will see a very good circus performance with elephant acts, trapeze, jugglers, clowns, balancing acts, something to entertain and please everyone. The circus will be in Ranger Monday, March 19 and in Eastland Tuesday, March 20.

Get your tickets in advance from the sponsor. Do this for three very good reasons. One you save money on the adult tickets; two, you don't have to stand in line at the ticket office, and last, but not least, you help the sponsor make and keep more money as they get a much larger percentage from the advance sale than they do at the door so if you buy your tickets from them in advance you put more money into the various projects that they do to help better your community.

**Peanut Growers To Meet Mar 23**

There will be a meeting of peanut producers at the office of Southwestern Peanut Growers Association on Friday, March 23 at 2:00 p.m. for the purpose of electing a grower member and an alternate member to serve on the Peanut Administrative Committee. The term will be for a three year period

beginning in May, 1973 through April, 1976. The Peanut Administrative Committee is composed of 18 persons, 3 growers and 3 shellers from each of the nation's three peanut producing areas. The PAC is responsible for administering the Peanut Quality Control Program initiated in 1964. All peanut growers are

eligible to participate in the meeting. Growers nominated in the meeting for member and alternate must be approved

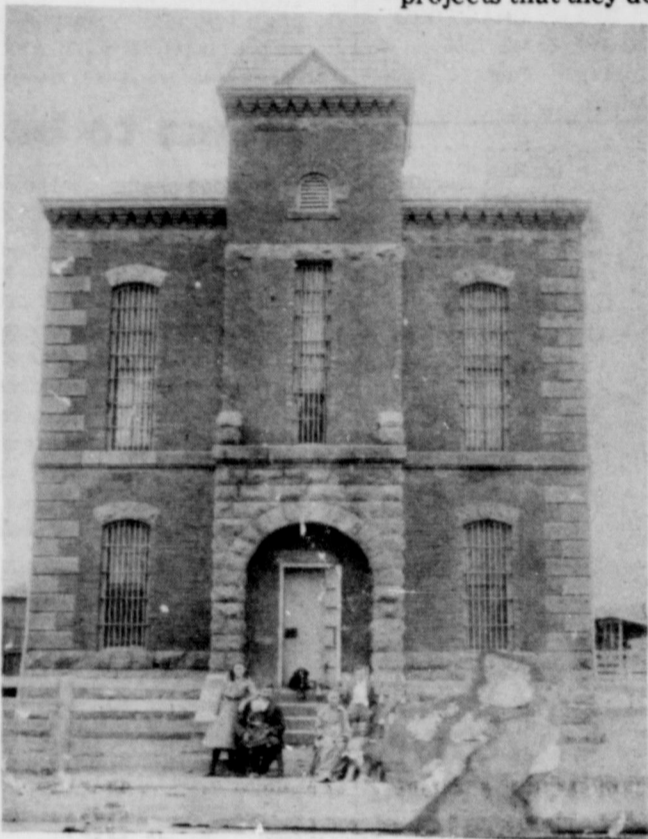

COUNTY JAIL IN 1900 -- Eastland County Sheriff John Noble, elected in 1899, is shown in front of the Eastland County with his family. He is holding son Cecil, who died in 1940. Girl left shown is Mittie Farell who died in 1944. Mr. Noble was the father of Mrs. O'Dell Tucker who lives between Eastland and Cisco. Note blood hound on step, and Jailer Uncle Tom Allison in upper window.

**THE MAN**  
 DRIVE-IN THEATRE  
**RANGER** Friday  
 Saturday  
 Sunday  
 7:30-9:30

It took an accident to make this man President of the United States.

What they do to him now won't be an accident.

**THE MAN**  
 In Color A Paramount Release

PLUS OUR SECOND FEATURE  
 EACH PICTURE SHOWS ONE TIME - 7:15

A nightmare born that tragic moment when Science made its great mistake.

**NIGHT OF THE LEPUS**  
 THERE WAS NO LIMIT TO THE HORROR... NO END TO THE

STUART WHITMAN JANET LEIGH RORY CALHOUN  
 PG METROCOLOR

**CREATIVE PRINTING**  
 2512 OCT 71 M.P. 60

Just Leave the Printing to Us

For every personal or business stationery need, count on us. We specialize in quality. Ask about our complete facilities.

**AT YOUR NEWSPAPER**

Interstate's  
**abc MAJESTIC** 629-1120  
 DOWNTOWN EASTLAND

FEATURE FRI 7:18-9:10  
 SAT-SUN. 2-3:50-5:44  
 7:36-9:28

**THE FRENCH CONNECTION**  
 STARRING GENE HACKMAN FERNANDO

NO ONE UNDER 18 ADMITTED UNLESS MARRIED (PROOF REQUIRED OR ACCOMPANIED BY PARENTS)

*the Palazzo*

**LEDA... 69¢ Pair**  
 ONE SIZE PANTY HOSE  
 R-inforced Panty!  
 Re-inforced Toe!  
 Nude Heel!

Two Inch Cuff **\$7.99**

**Corduroy LEVIS**  
 Flare Leg.  
 "The Pants with the famous fit"

Regular \$8.50 Pair  
 -NOW-  
**\$5.00 Pair**

**ONE TABLE Polyester DOUBLE KNITS**  
 Solids & Fancies  
 NOW **\$2.77 Yd.**

Wynd Moor **KNITS**  
 36 Inch Bottoms **\$7.99**

**HEIDENHEIMER'S**  
 CISCO

**Is somebody throwing you a curve?**

Let's get things straight... to help save lives on your highways.

adequate for today's traffic needs. Sharp curves need straightening. Narrow lanes need widening. Steep grades need leveling. Around urban centers, special lanes for commuter express buses can keep people moving.

This does not mean building new roads. It means improving existing roads. For more on making present highways safer and more efficient, write:

*The Road Information Program, Inc., 525 School St., S.W., Washington, D.C. 20024.*

Your highways. You've got a lot riding on them.

In Texas, there are 48,139 miles of substandard highways.



# HOSPITAL NEWS

Patients in Eastland Memorial Hospital Wednesday morning were:

Michael Stoner, Gordon  
Gladys Tomlinson, Cisco  
Bertrice Murphy, Moran  
George Stewart, Ranger  
Edward Walters, cClyde  
Weltha Dunn, Carbon  
Sophie Harris  
William Roberts

James Franklin, Cisco  
Clarence Cornelius  
Joe Tow  
Nick Gray, Cisco  
Martha Gray, Cisco  
Onie Werley  
Robert McFadden, ordon  
Roy King, Rising Star  
Hugh Johnston,  
Jerry Ashford, Ft. Worth  
David Livingston, Broken

Arrow, Okla.  
Mr. Nona Milam  
Juel Browning, Olden  
Lola Rumbelow, Cisco  
Baby Israel Hernandez, Cisco  
Ruby McDonald  
Maudie Davenport  
Jean Boldt  
Joe Garrett, Gorman  
Pansy Duncan, Cisco  
Ollie Williams  
Iva Dobbs  
Amy Dodson, Baird  
Maggie Christian,  
Wesley Anderson, Gorman  
Willie Harris

Margaret Goodwin  
W. T. Lewis, Cisco  
Willie Reagan  
Baby Boy Campbell  
Leamon Pittman  
Opal Morris  
Ruth Layton  
Mozelle Phillips, Cisco  
Medra Brawley, Cisco  
Prudie Hardeman  
Patricia Ray  
Irene Cornelius  
Ellen Campbell  
Ida Holder, Ranger  
Christine Beskow  
George Hights

John Nicholas  
Anna Nash  
Dora Rogers, Gordon  
Cecil Adams,  
Jean Hardin, Killeen

Patients in Ranger General Hospital Wednesday morning were:

Charlie Nosek  
G. P. Rose  
Elizabeth Waugh  
Kenneth Dixon  
Verna Shockey  
Cecil Carr  
Ethel Forgas

Eula Lyon  
Ethel Wilkinson  
Raymond Reson  
Patsy Lingle  
Ruby Dillard  
Margie Hatton  
Frank Maupin  
Zola Langford  
Erma Lee Striz  
Rev. D. A. Lambert  
Sylvia Danner  
J. D. Clements  
Sue Lee  
Patients in the E. L. Graham Memorial Hospital Tuesday

morning were listed as follows:

Jake Honea  
N. A. Brown  
Zella London  
Lillie Smith  
Henry Nix  
Della Thomas  
S. H. Nance  
Alfred Hunter  
Lena Hageman  
Herman Reich  
Florence Farrow  
Jan Hathaway  
Carrie Pence

Thursday, March 15, 1973

Edward Lee  
Alice Grider  
Lois Adling  
Selma Tableman  
Baby Boy Beltran



# COMPARE LOW EVERYDAY PRICES Plus SPECIALS!

**SAFEWAY**

## Safeway Has LOW EVERYDAY PRICES!

Safeway has big Specials, Too, everytime you shop... for total savings that add up fast! And Safeway offers a large selection of all your favorite products... the quality you're looking for... the extra values in Every Department that stretch your grocery dollars.

SHOP and SAVE at SAFEWAY! LOW PRICES EVERY DAY and SPECIALS, TOO!

### Safeway Money-Saving Values!

- Canned Pop** Snowy Peak, Refreshing! 12-oz. Can **8¢**
- Potato Chips** Party Pride, Twin Pack 9 1/2-oz. Pkg. **49¢**
- Chunk Tuna** Sea Trader, Light Meat 6 1/2-oz. Can **37¢**
- Paper Towels** Whisper Brand, Absorbent! 175-Ct. Roll **28¢**
- Tomato Catsup** Highway, Rich Flavor! 14-oz. Bottle **22¢**



### Shop and Save!

- Cake Mixes** Pillsbury Layer Cake, Safeway Special! -Reg. Pkg. **29¢**
- Tomato Juice** Highway 46-oz. Can **35¢**
- Field Peas** East Texas State Fair 15-oz. Can **19¢**
- Fruit Cocktail** Hunt's 15-oz. Can **29¢**
- White Hominy** Town House 15-oz. Can **11¢**



### Finest Quality Meats!

## Hen Turkeys

Young, Manor House. Under 16 Lbs. USDA Inspected Grade 'A' (Fryer-Roaster Small Turkeys, Under 8 Lbs. Manor House) **49¢** -Lb.

**45¢**

**Whole Fryers** Fresh, USDA Insp. Grade 'A' -Lb. **49¢**

**Fresh Pork Chops** Family Pack -Lb. **\$1.05**  
**All Meat Wieners** Safeway 12-oz. Pkg. **69¢**

### Safeway Meats Are Unconditionally Guaranteed to Please!

## Eckrich Sausage \$1.25

- Smoked, Heat and Serve! -Lb.
- Beef Short Ribs** USDA Choice Grade Heavy Beef -Lb. **63¢**
- Boneless Roast** \*Chuck or \*Shoulder, USDA Choice Grade Heavy Beef -Lb. **\$1.29**
- Lean Ground Beef** Freshly Ground! -Lb. **\$1.18**
- Ground Beef** Regular, Safeway 2-Lb. Chub **\$1.69**
- Beef Tenders** Whole Trimmed, USDA Choice Grade Heavy Beef -Lb. **\$2.99**
- Corned Beef** Brisket With Spices, Swift's Oven Ready -Lb. **\$1.49**
- Boneless Ham** Safeway Smoked, \*Halves or \*Ham Nuggets -Lb. **\$1.69**
- All Beef Wieners** Safeway, Ready to Eat! 1-Lb. Pkg. **99¢**
- All Beef Sausage** Safeway, Tasty! 2-Lb. Pkg. **89¢**
- Pinwheel Pack** \*Thighs \*4 Drumsticks -Lb. **89¢**
- Split Breasts** With Ribs, Ready to Cook! -Lb. **99¢**

## Lunch Meat 43¢

- Safeway, Sliced \*All Beef Bologna \*Spiced \*Macaroni & Cheese \*Pickle-Pimiento 6-oz. Pkg.
- Beef Patties** Pre-Cooked, Chicken Fried -Lb. **89¢**
- Jumbo Bologna** Starling Brand, By the Piece -Lb. **75¢**
- Braunschweiger** Safeway, Smoked, By the Piece -Lb. **79¢**
- Stick Salami** Safeway, By the Piece -Lb. **\$1.05**
- Smorgas Pac** Eckrich All Beef 12-oz. Pkg. **99¢**
- Fish Sticks** Pre-Cooked, Large Size -Lb. **59¢**
- Perch Fillets** Raw, Fresh-Frozen -Lb. **75¢**
- Turbot Fillets** Greenland, Raw, Fresh-Frozen -Lb. **72¢**
- Corn Dogs** Easy to Prepare! 10-Ct. Pkg. **\$1.15**
- Safeway Bacon** Thick Sliced 2-Lb. Pkg. **\$1.95**
- Pork Sausage** Safeway Whole Hog \*Medium or \*Hot 1-Lb. Pkg. **98¢**

### Breakfast Favorite!

## Sliced Bacon 89¢

Capitol Brand, Flavorful! -1-Lb. Pkg. **89¢**

**Armour Bacon** Armour Star, MiraCure 1-Lb. Pkg. **\$1.15**  
**Safeway Bacon** No. 1 Quality, Sliced 1-Lb. Pkg. **98¢**



### Garden Fresh Produce!

- Lettuce** Green & Crisp! Large Heads -Each **19¢**
- Strawberries** Red-Ripe! Delicious! 3 Full Pints **\$1**
- Delicious Apples** Red, Sweet & Juicy! 3 Lb. Bag **79¢**

### Finest Quality Fruits and Vegetables!

- Navel Oranges** California, Easy to Peel -Lb. **25¢**
- Asparagus** California, New Crop -Lb. **59¢**
- Artichokes** California, New Crop -Each **33¢**
- Turnip Greens** New Crop, Tender! -Bunch **19¢**
- Bell Peppers** Large Size, Each 2 for **29¢**
- Cherry Tomatoes** Red-Ripe, For Salads! -Pint Basket **39¢**
- Crisp Celery** Large Green Stalks -Each **33¢**
- Tangelos** Minneola Variety 3-Lb. Bag **59¢**
- Blackberry Jam** Country Pure Brand 16-oz. Jar **67¢**
- Vertagreen** Lawn & Garden 50-Lb. Bag **\$2.79**

- Carrots** Safeway, No. 1 Quality! -1-Lb. Bag **15¢**
- Avocados** California Fuerte, Large Size -Each **25¢**
- Grapefruit** Texas Ruby, Economy -15-Lb. Bag **\$1.19**

With \$5.00 or more purchase excluding cigarettes

**Miracle Whip** Kraft, Salad Dressing

Safeway Special! Quart Jar **48¢**

**Cling Peaches** Highway, \*Sliced or \*Halves

Safeway Special! 29-oz. Can **29¢**

**Niblets Corn** Whole Kernel Golden

Safeway Special! 12-oz. Can **19¢**

**Enriched Flour** Kitchen Craft, All Purpose

Safeway Special! 5-Lb. Bag **49¢**

**Finest Quality Frozen Foods!**

**Orange Juice** Texsun, Concentrate -6-oz. Can **19¢**

**Strawberries** Scotch Treat, Sliced 10-oz. Pkg. **29¢**

**Fresh Bakery Values!**

**Rye Bread** Skylark, Regular Special! -1-Lb. Loaf **29¢**

**English Muffins** Mrs. Wright's 12-oz. Pkg. **35¢**

**Burger Buns** Mrs. Wright's 14-oz. Pkg. **29¢**

**Try the Varieties of Safeway Cheeses!**

**Longhorn** Cheese, Safeway Halfmoon, Rich in Protein! -Lb. **99¢**

**Swiss Cheese** Safeway, Chunk -Lb. **\$1.26**

**Monterey Jack** Cheese, Safeway, Chunk -Lb. **99¢**

**American Cheese** Mild Club, Safeway, Chunk -Lb. **97¢**

**Ricotta Cheese** Precious Italian -16-oz. Ctn. **78¢**

**Blufort Cheese** Portions, 3-oz. Borden Pkg. **41¢**

**Mozzarella** Cheese, Frigo 8-oz. Pkg. **59¢**

**Baby Goudas** Cheese, Lucerne -8-oz. Pkg. **73¢**

**Romano Wedge** Cheese, Kraft 6-oz. Pkg. **70¢**

**Liederkrantz** Cheese, Borden 4-oz. Pkg. **56¢**

**Big Buys!**

**Waffles** Bel-air 6-count 5-oz. Pkg. **10¢**

**Apple Pie** Bel-air -24-oz. Pkg. **39¢**

**Meat Pies** Spare Time 6-oz. Pkg. **16¢**

**Honey Buns** Marton, 4-count 9-oz. Pkg. **35¢**

**Popsicles** Cool Treat! 6-Bar Pkg. **29¢**

**French Fries** Slim Jim Shaestring 8-oz. Pkg. **10¢**

**Compare Safeway's Low Prices!**

**Cole Slaw** Lucerne, Safeway Special! -14-oz. Ctn. **39¢**

**Whipping Cream** Lucerne 1/2-Pint Carton **39¢**

**Cottage Cheese** Lucerne Pint Ctn. **39¢**

**Compare These Values!**

**Fruit Drinks** Cragmont, Great With Snacks! -46-oz. Can **25¢**

**Pear Halves** Del Monte 16-oz. Can **38¢**

**Tomato Soup** Town House 10 1/4-oz. Can **11¢**

**More Safeway Values!**

**Suave Shampoo** or \*Lemon Rinse -16-oz. Bottle **59¢**

**Aqua Net Spray** Holds Your Hair! 13-oz. Can **59¢**

**Bayer Aspirin** Tablets, Fast Relief! 100-Ct. Bottle **95¢**

**Aluminum Foil** Kitchen Craft, 12 Inches Wide -25-Ft. Roll **25¢**

**Liquid Bleach** White Magic, Disinfects! -Gallon Plastic **37¢**

**IRONSTONE DINNERWARE** Feature Piece this Week **TEA CUP 39¢** WITH EACH \$3.00 PURCHASE

**Shortening** Velkay, For Baking or Frying!

Safeway Big Buy! 3-Lb. Can **62¢**

**Apple Cider** or \*Juice, Town House

Safeway Special! Gallon Glass **99¢**

SERVING YOU BETTER... SAVING YOU MORE!



**SAFEWAY**

© Copyright 1960, Safeway Stores, Incorporated.





# WELCOME TO THE ANNUAL



# **FUTURE FARMERS OF AMERICA**

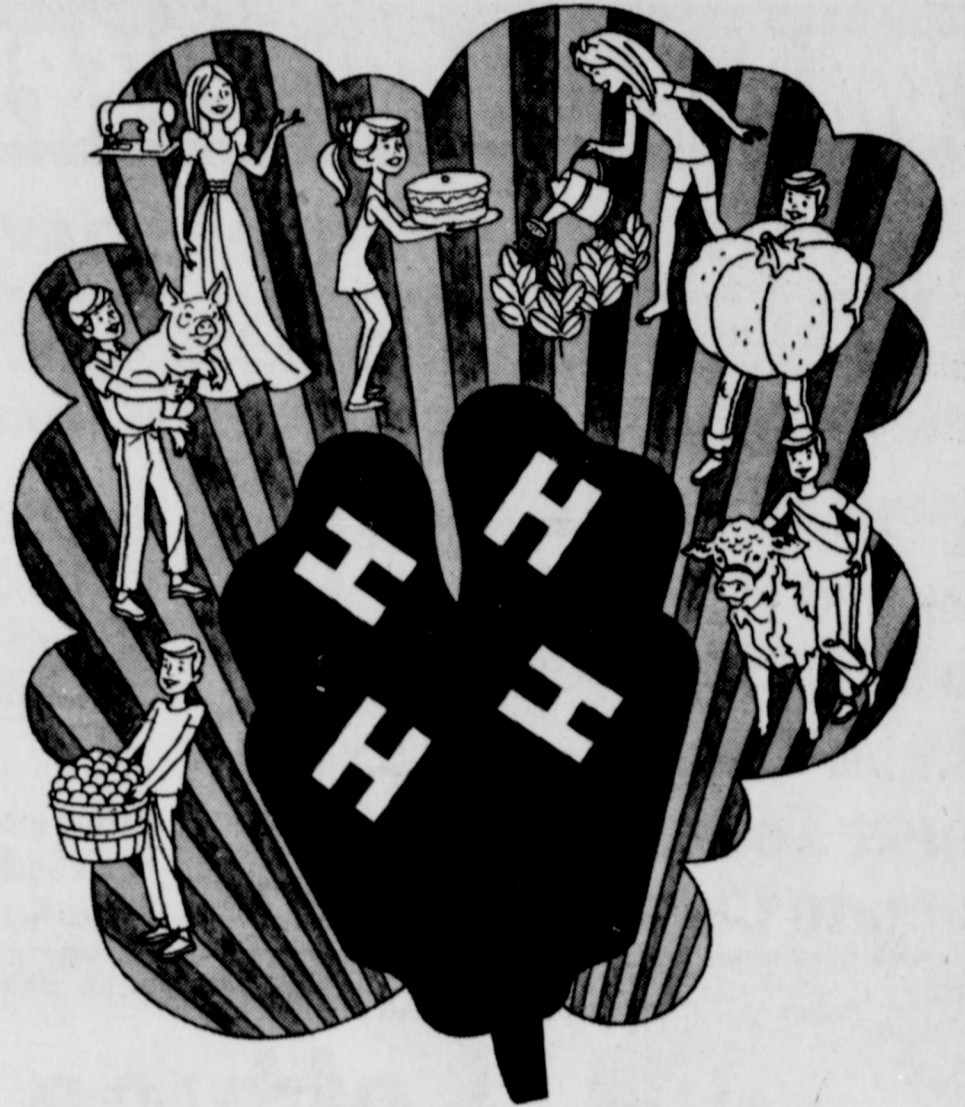

## EASTLAND COUNTY

## LIVESTOCK SHOW

### MARCH 15 THRU 17

This Page Sponsored By The Following Merchants

EASTLAND NATIONAL BANK	FIRST NATIONAL BANK CISCO	FIRST STATE BANK RANGER
CRAIN MOTOR CO.	FARM & RANCH SUPPLY CISCO	RATLIFF FEED & SEED RANGER
GOODYEAR SERVICE STORE	J.T. RICHARDSON EXXON SERVICE CISCO	VANBIBBER DRAPERIES RANGER
EXXON OIL & REFINERY	THORNTON FEED MILL CISCO	FIRST FEDERAL SAVINGS & LOAN RANGER
POE FLORAL	REICH TEXACO SERVICE CISCO	GREER'S WESTERN STORE RANGER
TEXAS LIGHTWEIGHT AGGREGATE	MOD-O-DAY	COMANCHE COUNTY ELECTRIC CO-OP
HARLIK'S DEPT. STORE	HOOD KING MOTOR CO.	RANGER REXALL DRUG



# Want Ads Work Wonders

Thursday, March 15, 1973

## REAL ESTATE

**LAND FOR SALE**  
68 acres near Eastland, net wire fences. Large 2 bedroom home, 1 and 3/4 baths, lots closets, good barns, sheds, 2 wells, 3 tanks. Small three room house. Storm cellar.

320 acres. Has 90 acres cultivation. Plenty of water. Good fishing & hunting. Native rock 2 bedroom home, fireplace. Good barns, corrals, orchard. Located on all weather road near Cisco.

230 acres with 70 acres irrigated peanuts, 45 ac. Coastal, 25 ac. love grass, irrigation equipment included. \$15,000.00 down, owner will finance.

### HOUSES IN RANGER

3 bedroom house, enclosed porch, plenty of closets. First \$2500.00 gets it.

### PROPERTY IN CARBON

Three bedroom home, wall to wall carpet, built in oven and range. Cellar and garage. \$8750.00

### HOMES IN EASTLAND

Large 3 bedroom home, 2 baths, carpet, double carport & garage. Storage building. Central heat, fireplace, large lot. \$16,800.00.

Roomy 2 bedroom house, some carpets, floor furnace, 2 refrigerated air conditioners. One car garage. \$14,175.00.

Large older type four bedroom home, 1 1/2 baths, garage with extra bedroom. Corner lot. \$9,000.00

Completely remodeled, 2 bedroom, 2 bath, new carpet throughout, custom draw drapes, ample closet space. Large kitchen, electric stove included. Double carport adjoins kitchen for outdoor living. New central heating and cooling. 50 ft. x 140 ft. lot, fenced back yard. Large trees.

Large lots with some fruit trees, 2 bedroom house, double carport, cellar, storage buildings.

Neat two bedroom home on Oaklawn. New drapes, carpets, 2 car garage. \$9500.00.

2 bedrm. frame home, large lot, 200 ft. x 150 ft. Near school. Would consider some trade. \$5500.00.

Good location. 2 bdrm. home, drapes and carpets included. Floor furnace, one car garage. \$10,500.00.

12ft. x 65ft. nearly new Spanish decor mobile home. Fully carpeted, furnished central heat and air. Will consider trade of livestock, furniture or pickup for equity.

### PROPERTY IN CISCO

Two story apartment house. 8 apartments, all furnished, good income. Reasonable down payment, carry balance 7 percent interest.

Small grocery and station, extra land for trailer parking. Equipped, stocked and ready to go with 5 room living quarters. Ideal for semi-retired couple. Asking \$10,600.00. Make us an offer.

We also have some lake property, several large ranches, motels and other businesses for sale or trade. Please contact us.

## FOR SALE

Freyschlag Insurance has exactly the kind of policy that you need. Check with Charles today and see just how he can help you. Freyschlag Insurance Agency, on the Square in Eastland. 629-2275. 107 W. Main Street

FOR SALE - Used and repossessed Kirby vacuum cleaners. Call Mrs. Johnnie Boone at 629-2072

FOR SALE - 10x50 Mobile home with roof and added room on 7 lots, with well water and fruit trees. Call 639-2216 in Carbon or 629-1351 in Eastland

FOR SALE - 1970 Ford - Good condition. Ph. 629-2416 after 6 p.m. tf

FOR SALE - 3 bedroom home. Newly paneled, new ceiling tile, newly carpeted throughout. 2 car garage, 2 large lots on paved street, 8 dwarf fruit trees and rose garden in back. 305 E. Sadosa, 629-1364 tf

FEEDER Pigs for Sale. Casey Mezell. Tel. 629-2703 t-22

MISC. FOR SALE - MILLIONS of rugs have been cleaned with Blue Lustrite. It's America's finest. Rent electric steam cleaner \$1. Perry Borthers. 22

FOR SALE: 305 Yamaha Scrambler. Call 629-2994 t-25 Sell or Swap - New folding bike for 410 Shotgun. Mr. Shea 629-1822 t-24

FOR SALE - 3 wheel ex-post office scooters in good running cond. \$225. New paint extra. Johnston Truck, Cross Plains, Tex. 817-725-2181 t-27

FOR SALE - Peanut, Candy and Gum vending business in Eastland. Good income 6 to 8 hours weekly. Total price \$1238.00 cash. Write Texas Kandy Company, Inc., 1327 Bisse Rd., San Antonio, Texas 78212. Include your phone number. t-21

FOR SALE: 3 bedroom, 2 bath home, excellent condition and location, carpeted. Might consider trade. Call 629-1676. t-f

FOR SALE - Motorcycle - 1970 Honda, 100 cc, one owner, low mileage, fine shape. \$300.00. Chuck Cleveland, call 442-2373. Cto. 21

Heavy Duty Winch Trucks 68 D. Int. 50,000 lb. Bogie, 1800.00 Braden Winch, 4 spd. Aux with power winch, 5th wheel, rolling tail, skeleton bed 238 Dat. A very nice unit. 66 Auto car same as above except 250 cummins & 70 Tulsa & new paint. Johnston Truck, 829-725-2181, Cross Plains t-22

FOR SALE - GERT'S a gay girl - ready for a whirl after cleaning carpets with Blue Lustrite. Rent electric steam cleaner \$1. Coats Furniture. 22

FOR SALE - Coastal springs, machine harvested. Will deliver and plant. Charles Nicks 817-758-2518 in Desdemona t-24

FOR SALE - Coastal Bermuda Springs. E. Fox, Desdemona Phone 758-2623

## FOR SALE

FOR SALE in Gorman 4 bedroom 2 bath brick carpeted and paneled throughout. Completely remodeled on paved street, corner lot, cityutilities. Call Bill Jay 734-5898 tf

FOR SALE: Three 2-bedroom houses; 410-412 and 414 East Sadosa St. in Eastland. Tel. 647-1493 after 4 p.m. x4

FOR SALE - Irrigation Equipment. A complete line of irrigation equipment. Pumps, pipe, fittings, volum guns and circle systems. Let us help you with your irrigation needs. Largest supply in Central Texas. KIMMELL IRRIGATION SUPPLY, INC. Hwy. 16, DeLeon, Texas 76444 Ph. 817-893-6266 t-68

## FOR RENT

FOR RENT - Nice bedroom with bath & refrigerator. Close in. Call 629-2083 or 629-1731. t-22

FOR RENT - Nice apartment, conveniently located. Bill paid including cable and telephone. Call 629-2083 or 629-2125 tf

FOR RENT: Furnished, private 3 room cottages with carports. Daily, weekly, or monthly. Pleasant Place Motel west edge of Eastland. Call 629-8878. t-f

FOR RENT - furnished 3 room apt. Bills & cable paid, carpet. Couple or individual 203 N. Dixie Call 629-1304.

FOR RENT - Furnished mobile homes & mobile home spaces. 653-2220 tf

## NOTICES

WE ARE Overstocked on new 1/2 and 3/4 ton I.H. Pickups and our used pickup inventory is very low. Give us a try and we'll try hard to trade. Bring your wife, title, and the old trouble maker (we mean your pickup or etc.) and we'll trade. Also plenty of Scouts, Travelalls, and Larger trucks in stock. Try us You'll like us. Johnston Truck, 725-2181, Cross Plains t-25

AVON SAYS: GET READY FOR tax time with extra cash you can earn as an Avon Representative. Earn money in your free time, selling our famous products near your home. Call for details: 915-597-2915 collect or write Mrs. Jeanette Chew, 1105 W. 12 Brady, Texas 76825 t-22

BABYSITTING in my home 5 days a week. 301 Wilson. Come by or call 629-1234 t-61

Do our companies give Bumper Discounts: Driver Training Credit; National Safety Council's Defensive Driving Course Credit; Second Car Credit; Dividends and Easy Payment Plans for all eligible policyholders? You bet! Come see us. Freyschlag Insurance Agency on North Side of Square.

## NOTICES

**B&H TRADING POST**  
311 N. Seaman  
Buy, Sell, Trade  
Pho. 629-2885  
Cash or terms  
t-1 mo. 11-5

**SEWING MACHINES**  
Touch & Sew \$69.00 Can get in cabinet or portable. We also clean & adjust all makes & models. 629-2920 122

Singer Sewing Machine Repair Center  
Repairing all makes. Servicing all makes. New and Used for sale. Complete line of parts. MODERN DRY CLEANERS

**G&H ELECTRIC**  
Residential - Commercial  
Industrial - Oil Field  
629-1081 629-1559  
Nite 629-2078 t-10

Mobile Home repair - Complete Mobie Home service Factory authorized service center for intertherm mobile home furnaces & air conditioners. Milton Hood 915-673-9432 1749 N. Danville St. Abilene, Texas 79603 t-30

**TAYLOR CENTER**  
Laundry - Shell gas  
Family Recreation  
Groceries TF

**GREGORY PLUMBING & HEATING**  
629-2844  
Res. 639-2340

NOTICE - Mattresses. Complete bedding made by Western Mattress Co., San Angelo. Best quality, low price, renovate or exchange new. Every other Wednesday. They're guaranteed. For home appointment, call Lois Mezell, 629-2703, leave name. tf

Free Delivery  
After 5 p.m.  
\$2.50 Minimum  
**ROGERS GRO**  
629-2292

5percent new car financing annual percentage rate 9.31. Includes all finance charges and credit life insurance. If \$200.00 or more free license plates. B.T. Van Cleave, 629-1096 211 W. Main, Eastland, Texas tf

**EMMET MORREN PLUMBING**  
COMPLETE REPAIR SERVICE  
1015 W. Main  
629-2092  
24 Hour Service

**Mercers Appliance Repair**  
Dishwashers, washers, dryers, stoves, disposals and ovens  
G. R. Mercer, Olden, Texas  
Call 653-2473

**NEED Experienced Welders & Fitters**  
Apply in Person  
Burgess Industries  
Cisco, Texas

**HILLSIDE APTS.**  
Attractive 1 bedroom & efficiencies \$66.50 per mo. & up. All utilities pd. TV. Cable service. Ask about our weekly rates. Call 629-1374. [monthly]

LOST - 1 angus bull 2 years old. Strayed from pasture between Olden and Ranger. Contact L. C. Johnson, Olden. 653-2365 t-22

## NOTICES

Opening Soon in Olden Eastland County's newest mobile home park with a swimming pool! t-30

## SEWING

Call  
629-2306 629-2828

**EASTLAND ROTARY CLUB**  
Pat Miller, president



Meets each Monday

## MASONIC LODGE NO. 487



Meets second Thursday of each month at 7:30 p.m. in the Masonic Hall. Call V.S. Day, W.M. at 653-2444 or L.E. Huckabay, sec'y at 629-1391 for information.

Your wedding is a life long memory... Preserve it in Natural Color from... Photos & Things on the Square in Eastland 629-2300

NEEDED - Woman or couple to live in on farm near Eastland with two elderly people. Will need current drivers license and references. Room, board, salary. For appointment for interview call 871-629-1211 t-23

State Farm is now paying big 15% car insurance dividends. to eligible Texas policy holders on expiring six-month policies. CALL 629-1096



like a good neighbor  
**B.T. Van Cleave**  
STATE FARM MUTUAL AUTOMOBILE INSURANCE COMPANY - HOME OFFICE BLOOMINGTON, ILLINOIS

HELP WANTED - Male with some medical background to work from 12 noon to 2 p.m. Monday through Friday. Phone 817-734-5330. Gorman 66

**SWINSONS INDUSTRIAL DIESEL ENGINE & AUTO REPAIR.** Now open at 301 W. Commerce No jobs too large or small. Reasonable priced guaranteed work. Farm tractors & industrial equipment rebuilt to your satisfaction. Call us for fast service Day 629-2830 Night 629-1831 t-32

## INSULATION



## GARDENHIRE OIL COMPANY

Yes! We can sell wholesale to you!

See us for all your oil, grease, filters, spark plugs, brake fluid, anti-freeze, S. T. P. for oil, gasoline, diesel or radiator, tires for cars, truck or tractor. WE HAVE TANKS for farm or commercial gasoline and diesel fuel. See us before you trade. All major brands of Oil and Grease.

**WHY PAY MORE??**

## Wanted

HELP WANTED - Harmon's Short Stop. Someone experienced in kitchen work and capable of ordering supplies. 3 days a week. No phone calls please tf

R.N. Needed for 11-7 shift. Full or part time. Excellent working conditions. Premium salary. Contact Administrator or Director of Nursing, Blackwell Hospital, Inc. Gorman, Texas Phone 734-2294 t-30

**PAINT AND BODY WORK** - We are 3 months behind in our shop and we need a very good paint and body man who wants to make good money and not be in the high rent district. You will always have plenty of work and we have a retirement plan, group hosp, paid vacation, etc. Johnston Truck, Cross Plains, 817-725-2181 t-23

WANT TO BUY - a house in Eastland, or would trade a house in Sweetwater. Call 915-235-8185 or 817-629-1426. t-28

WANTED: Any type yard work mowing, tree trimming, and so forth. Call Johnny Crawford 629-2829 after 5 p.m. t-26

WANTED - Part time cook for morning shift. Apply to Mrs. Nix, Hickman Nursing Home. t-26

WANT TO BUY: Quilt tops, new quilts, old quilts: good pattern, good condition. Will ladies who previously called, call again: 647-3590 after 5 p.m. or write 405 S. Hodges, Ranger, Texas. tf

## HOLT'S DITCHING & SEWER SERVICE

Backhoe & Trenching Service  
Septic tanks & Lateral Lines cleaned & installed  
Rural water service Lines installed and repaired  
Fully Licensed & insured  
311 N. Seaman  
629-2885

THE BEST HAMBURGERS ARE AT HOLLAND'S DRIVE IN AT THE Y WEST 1505 W. Main EASTLAND, TEXAS FOR CALL IN ORDERS PHONE 629-2215

DON'S CUSTOM CABINETS We do all types of cabinet work. 115 So. Rusk Ranger, Texas Tel. 647-1409 Res. 647-3127

**ABCO**  
PLUMBING & HEATING CONTRACTING & REPAIR  
Small Ditching Service  
629-1200 - 629-1943  
AFTER 5 p.m., call 647-1780

**SERVING TEXANS 26 YEARS**  
**Bob Williams**  
Owner

Dignity . . . Consolation . . . Concern



**Trust Our Experience**

Our reputation is based on competence and caring. Every detail is taken care of.

**Arrington Funeral Home**  
Ph. 629-261 - Eastland

*Friendly Personalized Service*

## FOR SALE

Two bedrooms, central air conditioned, fenced back yard, good condition, two lots, nine pecan trees.

Lake Dwelling - modern two bedroom home, fireplace, carpet, nice kitchen with lots of cabinet space, boat dock, large lot.

177 acre farm, some Coastal grass, good water supply, modern three bedroom home, near Ranger.

**C. E. MADDOCKS INSURANCE & REAL ESTATE**  
207 Main Ranger Ph. 647-1171

## EASTER BAZAAR

Every Sat. Eve and All Day Sun. Interstate 20 Olden Exit Road Mrs. Doyle Squiers 653-2212 t-28

## School Menu

THURSDAY MARCH 15  
Hamburgers  
Pork & beans  
Potato chips  
Jello with bananas  
FRIDAY MARCH 16  
Student School Holiday

Don't tie your tie until Eddie shines your shoes. Then tie your tie. Specializes in Ladies shoes. North Side Barber Shop

CARPET CLEANING With STEAM - VAC Experienced, courteous, reliable service. Work guaranteed. Free estimates. Reasonable prices. Call 629-1304 8:30 - 5 p.m.

Small Ditching Service

629-1200 - 629-1943  
AFTER 5 p.m., call 647-1780  
**SERVING TEXANS 26 YEARS**  
**Bob Williams**  
Owner

**SOUTHLAND LIFE INSURANCE**  
**M. H. PERRY**  
104 N. Lamar  
629-1566  
629-1095

## REAL ESTATE

**HOMES, BUSINESS AND SMALL ACREAGE**

3 bedroom - 2 Bath N. Ammerman Street  
3 bedroom - 1 Bath Hillcrest Addition  
2 Duplex's For Sale  
Small House and two lots West Commerce \$2,650.00 Cash

3 Bedroom 2 Bath central Air & Heat 2 Car Garage 3 Acres t-20  
Store Building and Station with living quarters Morton Valley \$5,000.00  
Building with Parking Area For Sale in City.  
House and 10 Acre tract north of Eastland.

**RANCHES**

160 Acres South of Eastland  
34 Acres Peanut Allotment Owner Financed  
200 Acres Good Deer Country on Pavement  
275 Acres 2 bedroom home S. East of Eastland Immediate Possession  
480 Acres Eastland County Fair Improvements

298 Acres, 78 Acres Peanut Allotment with Irrigation, 70 acres Coastal 35 Lovegrass

960 Acres Good Improvement 170 Acres Coastal Plenty Water  
1122 Acres Eastland County Good Terms  
Have other tracts Listings Appreciated

**TERRELL REAL ESTATE**  
OFFICE PHONE 629-1725  
FARM BUREAU BLDG. HIWAY 80 EAST EASTLAND, TEXAS

**RODGER TERRELL**  
Home Phone 629-2896  
**M. L. TERRELL**  
Home Phone 629-2443  
Eastland, Texas

**KINCAID REAL ESTATE**  
100 South Seaman Eastland, Texas  
629-1781  
**Robert M. Kincaid**  
629-2721  
**J. W. Elder**  
647-1321

"My boat wasn't insured?"



Don't neglect to have adequate insurance on your boat, motor, trailer, and accessories. More important, is liability insurance for personal injury to others - both available at the

**KINNAIRD INSURANCE AGENCY**

207 W. Main

Since 1919

Don Kinnaird Eastland 629-2544



**Past Presidents Honored At Club**

**CRUSADE FOR STRINGS**

Eastland Music Study Club met Wednesday March 7, at 3:30 P.M. IN THE Women's Club at corner west Plummer and South Seaman for their Special Program honoring all past presidents and presenting Eastland County String Quartet, consisting of the following artists Nancy Frost and Paul Gilchrist, Violins, Winifred Hittson, Viola, Nettie Wilson Violin Cello.

Music Club President Virginia W. Russell, presided and was also leader for the program. After greeting and welcoming members and guests she read the quotation for the lesson "It is significant and sustaining to know that an artistic heritage can be a continuing source of expanding wisdom and infinite joy" by Rosalyn Tureck. The Quartet gave the following selection from Art of the Fugue by J. S. Bach. March, Minuet, Musette, Sarabande.

Hostesses were Meses. Don Pierson, Richard Rossander, E. G. Rice, Jack W. Frost who served the guests to delicious refreshments from such a beautifully appointed table of silver and pink flowers. There was also such a cologne arrangements of pink tulips on the registration. The following members enjoyed the brilliantly performed program: Mmes Jack W. Frost, Donald H. Kinnaird, J. H. Lee, Don Pierson, Grady Pipkin, Darrel Reid E. G. Rice, Richard Rossander, Elizabeth Isbell Vaught, Gene V. Rhodes, Floyd Robertson, Virginia W. Russell, Joe Stephens, Frank H. Weaver, H. Tom Wilson and Miss Van Hoose. The following guests were there: Past presidents; Mrs. Grady Pipkin 1930-32, Mrs. Kinnaird Sr. 1951-53 also 1959-60 Mrs. Frank Sayre 1957-59, Mrs. Varge Daniel 1962-63, Mrs. Kinnaird, Jr. 1964-65, Mrs. Virginia W. Russell 1965-67 also 1971-73.

Other guests were Meses: John Beill, Victor Cornelius Cecil Collins, Dan Childress, William L. Bourdeau from Ranger, Pat Crawford, Raleigh Brown, Maurice Bullock Carl Garrett, Jack Germany, Clyde Grissom, T. C. Heck, Nancy Frost, Cyrus B. Frost Sr. Bill

Frost, Abilene, Patricia Knotts, Frank Sparks, E. R. Townsend, Esco Walter, Virgil Seaberry J. S. Mobley, Cisco, Ethel Mae Pasel, Cisco, S. E. Hittson, Cisco, Dr. Harris Isbel Jim Isbel and Mr. Paul Gilchrist, who so generously performed for Mrs. Pickrell, who was unable to perform Wednesday. His home is Oklahoma City and he's a Student in Music Department of Hardin Simmons in Abilene. Signed Marjorie Van Hoose

**Mrs. Sublett**

Funeral services for Mrs. Frances E. Sublett, 86, were held at 3 p.m. Tuesday at the Rust-Martin-Rhyne Funeral Chapel. Gary Adams of Cisco Junior college, officiated. He was assisted by the Rev. Mart Agnew, retired Baptist minister from Cisco. Burial was in Dothan Cemetery in Eastland County.

Mrs. Sublett passed away at 12:30 p.m. Sunday in Hickman Nursing Home in Cisco after an extended illness.

She was born July 25, 1886, at Menard and had lived in Cisco for 75 years. She married Elliott Sublett on October 14, 1899, in Eastland. He died March 12, 1943. Mrs. Sublett was a member of the Dothan Church of Christ.

Survivors are five sons, L. E. (Lefty) Sublett of Eastland, Joe Sublett of Buena Park, California, Bill Sublett of Bourbon, Mo., L. A. Sublett of Hamby and Russell Sublett of Anaheim, California; a sister, Mrs. Rosa Samples of Carlsbad, N.M.; 13 grandchildren and nine great-grandchildren.

Five children preceded her in death.

**Carbon News**

**Mrs. Bob Hastings**  
Kenneth Dean Perkins, baby son of Mr. and Mrs. Bobby Perkins of Albany was buried in the Carbon Cemetery Friday. He was the grandson of Mr. and Mrs. Dock Martin of Albany former residents of Carbon.

Mr. and Mrs. Reve Haynes of Ralls were visiting friends in Carbon.

Mr. and Mrs. L. M. Cawley of Abilene spent Wednesday with Mr. and Mrs. Mike Morgan.

**HEATING**  
**Smith's PLUMBING**

Wallace Kelley of Clarkston Georgia and Bill Kelly of Snyder were recent guests of Mr. and Mrs. W. E. Walker and the Lovell family.

Mrs. Faye Walsh of Springtown and Mr. and Mrs. Lon Medford of Rising Star visited Mr. and Mrs. W. M. Medford last week.

Mr. and Mrs. Roy Skinner were visiting their son and family Mr. and Mrs. Odis Skinner and boys of Kermit part of last week.

Mrs. Oscar Petree spent last week with her son and family Mr. and Mrs. Roger Petree of Waco.

Roy Morgan of Big Springs visited the Charles Morgan family and attended to business here last week.

Mr. and Mrs. Larry Stubblefield of Bryan spent the



Last Friday night's rehearsal of the EHS one-act play went something on the order of this picture. From bottom left - Susie Miller, Shirley Ford, Milta Kincaid, and Vicky Haley. Top Mrs. Vernon Mahon, John Frost, Mike Reed, Allan Jolly and Ralph Harrison.



BACK TO SCHOOL -- A record number of Eastlanders visited Eastland Elementary School during Public School Week last week. At top are Mr. and Mrs. Dale Bakker taking a look at the work of their children Jeff and Jodie. At extreme left is John Neville. At bottom, Highway Patrol Sgt. Jerry Mathews tries out the desk and looks at the work of his daughter, Jerry Dee. (Photos by Steve Haines.)



BACK TO SCHOOL -- A record number of Eastlanders visited Eastland Elementary School during Public School Week last week. At top are Mr. and Mrs. Dale Bakker taking a look at the work of their children Jeff and Jodie. At extreme left is John Neville. At bottom, Highway Patrol Sgt. Jerry Mathews tries out the desk and looks at the work of his daughter, Jerry Dee. (Photos by Steve Haines.)

**BAKKER FUNERAL HOME**  
306 W. PLUMMER PH. 629-1726  
EASTLAND, TEXAS 76448

**DALE O. BAKKER**

Dear friends,

It is advisable to have your insurance agent or attorney examine all policies on the life of the deceased, even those which may have lapsed, as they may have built-in policy extensions. Insurance policies on the lives of survivors also merit examination with reference to changes in beneficiary on those policies.

Respectfully,

*Dale O. Bakker*

**POE FLORAL TELEFLORIST**  
PH. 629-1711  
EASTLAND

**LVNA Has Successful Meeting**

If you did not attend the regular monthly LVNA Division 64 meeting, you certainly missed a good and worthwhile program. Mrs. Gertrude Wallace introduced the guests, Mrs. Mildred Thrasher, R.N. director of the Intensive Care Unit of Hendrick Memorial Hospital in Abilene, and Mrs. Hazel Hanaker of the Cardiac Unit. Each brought a very enthusiastic and interesting weekend with their parents Mr. and Mrs. M. M. Stubblefield and Mr. and Mrs. Truett Norris

Mrs. Waida Lee Kelly and Kay of Graham visited Rev. and Mrs. Lee Fields Saturday.

Mr. and Mrs. Bill Phillips of Cisco visited Mr. and Mrs. Roy Skinner Sunday afternoon.

resume of their work in these departments.

Mrs. Thrasher introduced Freddy Chittum, LVN who received his license through Cisco Jr. College and was a student in Eastland Memorial Hospital. Freddy is a 3-11 nurse in the ICU department. Mrs. Hanaker introduced Mrs. Linda Rister RN, Mrs. Fran Conkir LVN, and Mrs. Thelma Crenshaw LVN. Each of these nurses responded with reasons why they chose to work on these teams.

Everyone was especially proud of Freddy since he went to school and worked Eastland Memorial Hospital and is now in this field. His director had words of praise of his work with the ICU department. In the near future he will be sent to school in Dallas for special training in order to be more capable and to learn how to handle the new equipment.

Mrs. Gene Cox, the program chairman deserves credit for present this program. She also has other good programs scheduled for the monthly meetings.

A total of 23 members were present. There were one new member, Mrs. Dicie Fonville. Mrs. Gail Whitley and Mrs. Dorothy Simmons, two new provisional members, attended. Two LVN students who are provisional members were also present.

Among the visitors were: Mrs. Helga Tiner, Eastland Memorial Hospital administrator, Mrs. Mary Sue Lee RN Director of Nurses at Graham Memorial Hospital in Cisco, Mrs. Virginia Green, Medical Records Dept. at Eastland Memorial Hospital, Mr. Delbert Biggs, with Arrington Funeral Home, and Mrs. Martha Brophther, RN, sponsor of the LVNA, Division 64.

A nice refreshment buffet was served by the Cisco LVN's. In closing the meeting, Mrs.



Center Point School - Elmer Collins - Teacher; south of Carbon picture made in 1910 sent by W. E. Walker of Carbon. Bottom Row left to right Wylie Rollins, Chester Weaver, Vernon Weaver, Montgomery Rollins, Bessie Collins, Clara Pierce, Gray Girl. Second Row left to right Frank Pierce, Elmer (Slick) Walker, Henry Pierce, Bill Rollins, Bill Bohannon, Bruce Gray, Fay Putty, Fay Rollins, Gray girl, Florence Bohannon, Gray girl, Zella Lovell 3rd Row Left to right Carl Bohannon, Wilson Grimes, Nancy Collins, Henry Lovell, Hugh Gray 4th Row left to right Walter (Speck) Greer, Clyde Lovell, Wallace Kelly, Hugh Gray, Lily Greer, Eva Pierce, Ida Bohannon, Ila Ferrell, Mary Bohannon top row left to right Dolph Ferrell, Tom FGreer, Butler Harris, Dan Ferrell, Albert Pierce, Charlie Pierce, Elmer Collins, Teacher, May Farrell, Sybbie Lovell and Betty Croft.

Wallace read the following

verse:  
"There are high spots in all our lives and most of them have come about through encouragement from someone else. I don't care how great, how famous, how successful a man or woman may be, each hungers for applause. Encouragement is oxygen for the soul. Good work can never be expected from a worker without encouragement!" by George Matthew Adams.

**9 Families Move Here**

Eastland gained nine new families during February. Mr. and Mrs. Allen C. Foreman,

formerly of Desdemona, are now living at 500 S. Bassett.

Mr. Foreman is employed at the House of Webster. Mr. and Mrs. A. L. Stiles, formerly of Ranger, now live at 600 W. Sadosa, Apt. 42. They are retired. Mr. and Mrs. W. O. Cox are living at 306 S. Neblett. They are retired and moved to Eastland from Ranger.

Mr. M. C. Oldham, formerly of Lubbock, is now living at 705 W. Commerce. He is retired.

Mr. and Mrs. Robert C. Tiffner, formerly of Burleson, are residing at 600 W. Sadosa, Apt. 18. Mr. Tiffner is employed by Eastland Mfg Co. They have two children, a son 9 years old and a daughter 6 years old. Mr. and Mrs. Houston H. Humphries reside

at 600 W. Sadosa, Apt. 22. They moved here from a Amarillo.

Mr. Humphries is employed by American National Insurance Co. The Humphries have two children, a daughter age 7 and a son age 16. Judge and Mrs. Raleigh Brown, formerly of Abilene, are now living at 600 W. Sadosa, Apt. 16. He is the Judge of the 11th

Court of Appeals. The Browns have two college age daughters. Mr and Mrs. Lestee R. Swan, formerly of Abilene, are now residing at 310 N. Dixie. He is employed with Key City Vending. They have three sons, ages 5,4, and 21 months.

Mrs. Wright B. Emfinger, formerly of Ranger, is now living at 600 W. Sadosa, Apt. 52. She is retired.

**SUPER SAVE MARKETS** YOUR GREEN GOES FURTHER... **Shamrock Shower of Savings!**

<b>SOFT 'N LITE FLOUR</b> 5-Lb. Bag <b>49¢</b>	<b>AVOCADOS</b> CALIF. NAVEL <b>ORANGES</b> EXTRA CHOICE Pound <b>19¢</b>	<b>GREEN ONIONS</b> or RADISHES GARDEN FRESH Each <b>10¢</b>	<b>SPINACH</b> 5 15-Oz. Cans <b>\$1.00</b>
<b>SWIFT'S BUTTERBALL TURKEYS</b> 12-14 Lb. Avg. Pound <b>57¢</b>	<b>100 FREE Gold Bond Stamps</b> With Purchase <b>NESTEA</b> 3 oz. Jar Good Thru 3-17-73	<b>GREEN GIANT PEAS</b> 4 17-Oz. Cans <b>\$1.00</b>	<b>DETERGENT TIDE</b> Fam. Sz. Box <b>\$2.59</b>
<b>Decker's BOLOGNA</b> ARMOUR'S CAMPFIRE <b>FRANKS</b> 12-Oz. Pkg. <b>59¢</b>	<b>NEUHOFF WHOLE HOG SAUSAGE</b> 2-Lb. Bag <b>\$1.99</b>	<b>NEUHOFF HICKORY SMOKED SMOKIES</b> 12-Oz. Pkg. <b>89¢</b>	<b>DECKER TALL CORN BACON</b> Lb. Pkg. <b>99¢</b>
<b>NEUHOFF HARVEST HOT LINKS</b> FRESH SLICED Pound <b>79¢</b>	<b>BEEF LIVER</b> Pound <b>89¢</b>	<b>LONGHORN CHEESE</b> Pound <b>99¢</b>	<b>SAMMY'S PRIDE BACON</b> Lb. Pkg. <b>98¢</b>
<b>Frozen Foods:</b> DIE SOUTH PIE SHELLS 2-Ct. Pkg. <b>29¢</b>	<b>COOL WHIP</b> 9-Oz. Can <b>59¢</b>	<b>STRAWBERRIES</b> 4 10-Oz. Pkg. <b>\$1.00</b>	<b>FISHER BOY FISHSTICKS</b> 4 8-Oz. Pkg. <b>\$1.00</b>
<b>GOLDEN NIP ORANGE JUICE</b> 5 6-Oz. Cans <b>\$1.00</b>	<b>HUNT'S HAMBURGER HELPERS</b> Reg. Box <b>59¢</b>	<b>WESSON OIL</b> 48-Oz. Btl. <b>99¢</b>	<b>NAT'L SCENT DEOD. RIGHT GUARD</b> 4 8-Oz. Cans <b>89¢</b>
<b>WESSON OIL</b> 48-Oz. Btl. <b>99¢</b>	<b>Health &amp; Beauty Aids</b> WHITE RAIN HAIR SPRAY \$1.49 Value <b>\$1.09</b>	<b>POUND'S PEACH 3.5-OZ. COLD CREAM</b> \$1.10 Value <b>89¢</b>	<b>TOOTHPASTE 3.25-OZ. PEPDODENT</b> 69¢ Value <b>39¢</b>
<b>ST. JOSEPH 365 ASPIRIN</b> NIGHT TIME COLD MED. 4-Oz. <b>39¢</b>	<b>PERTUSSIN PLUS</b> Value <b>\$1.09</b>	<b>DOG FOOD</b> 10 15-Oz. Cans <b>\$1.00</b>	<b>BORDEN'S ICE CREAM</b> Asst. Flavors 1/2 gal. <b>79¢</b>
<b>CHICKEN OF THE SEA TUNA</b> 6 6-Oz. Can <b>39¢</b>	<b>NIBLET'S CORN</b> 5 12-Oz. Cans <b>\$1.00</b>	PRICES GOOD THROUGH SATURDAY, MARCH 17	

**Love is ...**

**... bringing her some roses for her birthday.**

**POE FLORAL TELEFLORIST**  
PH. 629-1711  
EASTLAND

**SUPER SAVE**  
629-1191 400 S. SEAMAN  
G.A. WHITE, Manager

**We Give Gold Bond Stamps**  
**Double Stamps**  
Every Wednesday With  
\$2.50 Purchase or more  
Excluding Cigarettes